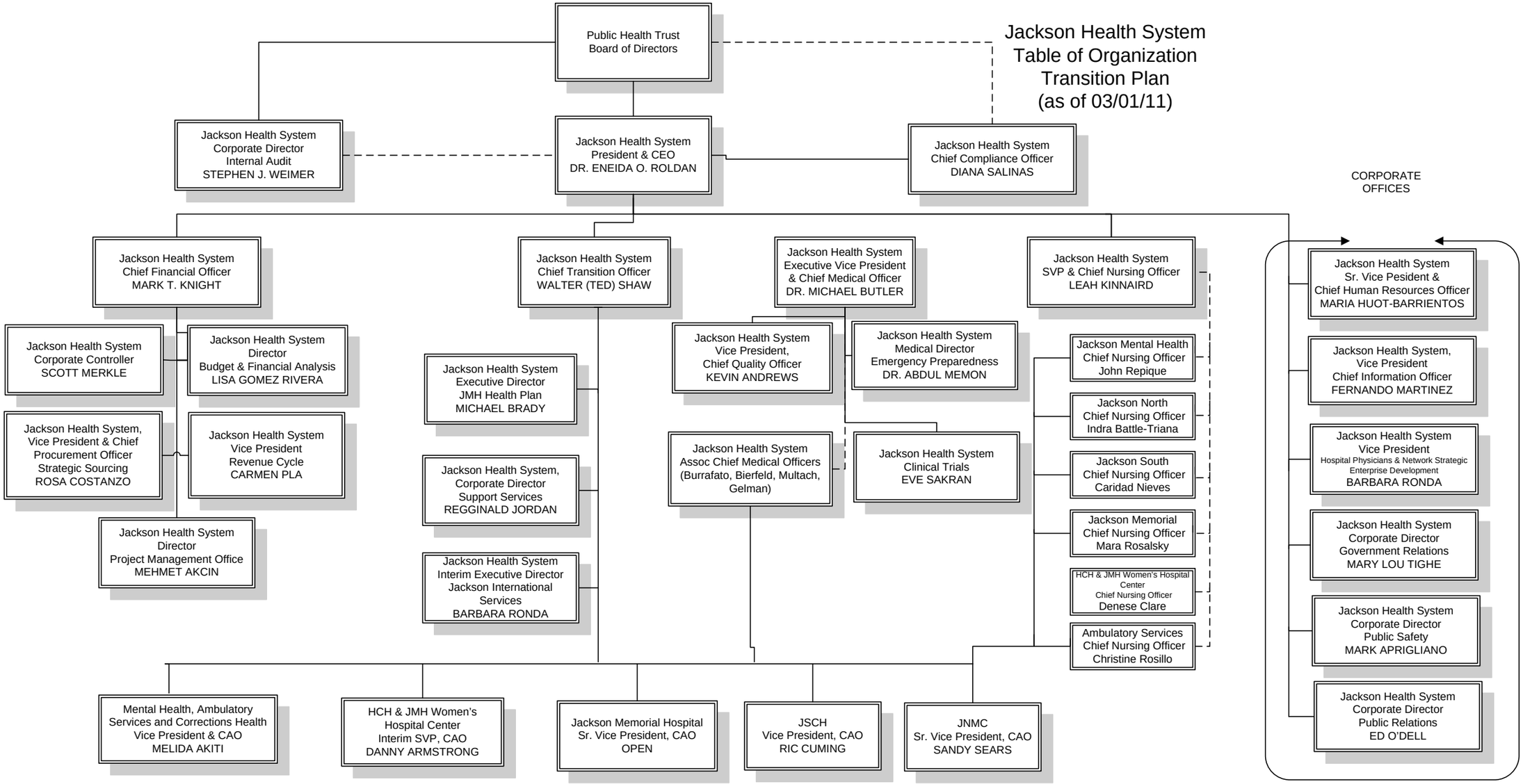Jackson Health System Table of Organization Transition Plan (as of 03/01/11)