MIAMI-DADE

BUILDING CODE COMPLIANCE OFFICE (BCCO)
PRODUCT CONTROL DIVISION

MIAMI-DADE COUNTY, FLORIDA
METRO-DADE FLAGLER BUILDING
140 WEST FLAGLER STREET, SUITE 1603
MIAMI, FLORIDA 33130-1563
(305) 375-2901 FAX (305) 375-2908

NOTICE OF ACCEPTANCE (NOA)

GAMMA, U. S. A.
15407 West Dixie Highway Inc.
N. Miami, FL 33162

SCOPE:

This NOA is being issued under the applicable rules and regulations governing the use of construction materials. The documentation submitted has been reviewed by Miami-Dade County Product Control Division and accepted by the Board of Rules and Appeals (BORA) to be used in Miami Dade County and other areas where allowed by the Authority Having Jurisdiction (AHJ).

This NOA shall not be valid after the expiration date stated below. The Miami-Dade County Product Control Division (In Miami Dade County) and/or the AHJ (in areas other than Miami Dade County) reserve the right to have this product or material tested for quality assurance purposes. If this product or material fails to perform in the accepted manner, the manufacturer will incur the expense of such testing and the AHJ may immediately revoke, modify, or suspend the use of such product or material within their jurisdiction. BORA reserves the right to revoke this acceptance, if it is determined by Miami-Dade County Product Control Division that this product or material fails to meet the requirements of the applicable building code.

This product is approved as described herein, and has been designed to comply with the High Velocity Hurricane Zone of the Florida Building Code.

DESCRIPTION: Series 29 Aluminum Window Wall S.I.

APPROVAL DOCUMENT: Drawing No.E0108W1, titled "Series 29 Aluminum Window Wall S.I.", sheets 1 through 3 of 3, prepared by Farrokh Rasekhi, P. E., dated 1/16/02, bearing the Miami-Dade County Product Control Approval stamp with the Notice of Acceptance number and approval date by the Miami-Dade County Product Control Division.

MISSILE IMPACT RATING: Small Missile Impact Resistant

LABELING: Each unit shall bear a permanent label with the manufacturer's name or logo, city, state and following statement: "Miami-Dade County Product Control Approved", unless otherwise noted herein.

RENEWAL of this NOA shall be considered after a renewal application has been filed and there has been no change in the applicable building code negatively affecting the performance of this product.

TERMINATION of this NOA will occur after the expiration date or if there has been a revision or change in the materials, use, and/or manufacture of the product or process. Misuse of this NOA as an endorsement of any product, for sales, advertising or any other purposes shall automatically terminate this NOA. Failure to comply with any section of this NOA shall be cause for termination and removal of NOA.

ADVERTISEMENT: The NOA number preceded by the words Miami-Dade County, Florida, and followed by the expiration date may be displayed in advertising literature. If any portion of the NOA is displayed, then it shall be done in its entirety.

INSPECTION: A copy of this entire NOA shall be provided to the user by the manufacturer or its distributors and shall be available for inspection at the job site at the request of the Building Official.

This NOA consists of this page 1 as well as approval document mentioned above.
The submitted documentation was reviewed by **Raul Rodriguez.**

PRODUCT CONTROL ACCEPTED

29	W-WALL	2	OOO	42-55	120	110	SI

Gamma
15407 West Dixie Highway,
North Miami Beach, FL 33162
Phone: (305) 957-7004 FAX: (305) 957-7006

WINDOW

PROJECT:	SERIES: 29 WINDOW WALL S.I.	DATE:	07/03/2001
		PROJECT #	0108
TITLE:	TYPICAL ELEVATION	SCALE:	

DESCRIPTION

W1	ALUMINUM FRAME (SILL AND HEAD) # 945587
W2	ALUMINUM STOPPER # 945584
W3	SEALANT SPECTREM 2
W4	9/16" LAMINATED GLASS 1/4" CLEAR TEMPERED GLASS 0.060" IIIG PVB BY SAFLEX LAMINATED BY PRELCO 1/4" CLEAR TEMPERED GLASS
W5	1/4" X 1/2" X 4" NEOPRENE SITTING BLOCK AT L/4.
W6	SEALANT SPECTREM2
W7	POLYSHIM 3/16"
W10	1/4" TAPCON SCREW, 2 1/4" LONG
W11	ALUMINUM FRAME JAMB # 945591
W12	ALUMINUM RAILAING # 947842
W13	ALUMINUM FRAME (SPLIT MULLION) # 945585
W14	ALUMINUM FRAME (SPLIT MULLION) # 945586
W15	# 14 HH, 1 1/2" LONG SCREW
W16	# 12 PH STS SCREW 3/4" LONG. (5 BY MULLION) @ 2", 31", 60", 89", 118"
W17	SEALANT SPECTREM 2 FOR EACH CORNER 3" X 3" FRAME JAMB ; 6" STRIP @ 20" , 54", 88"
W18	GASKET # 3054
W19	GALV. STEEL REINFORCEMENT 5 3/4" X 1/8 X 120"
W20	# 12 PH STS SCREW 2 1/2" LONG (5 BY MULLION) @ 20", 40", 60", 80", 100"
W21	POLYSHIM 1/8"

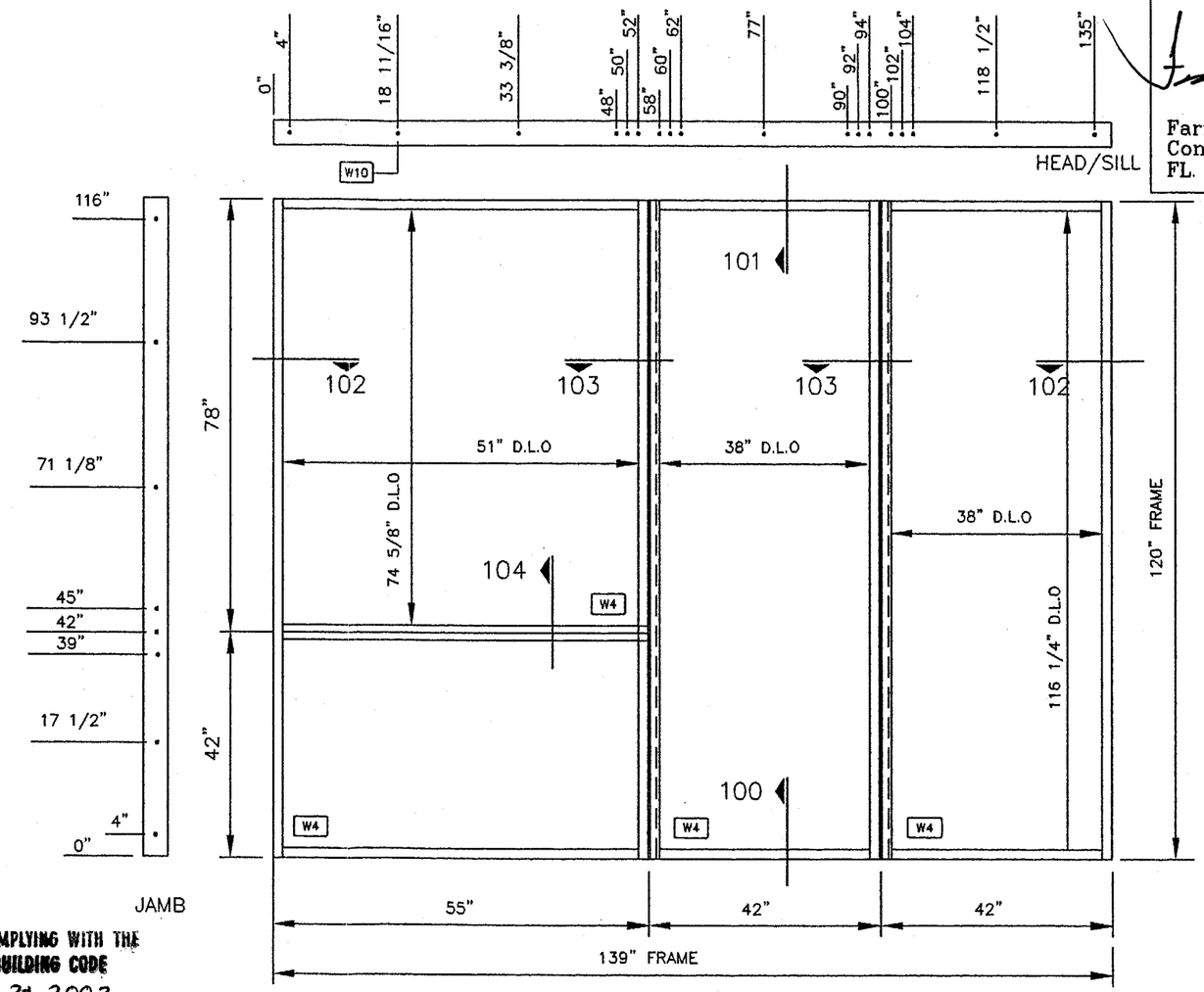

Typical elevation

SMALL IMPACT TEST
DESIGN PRESSURE + 100 psf
DESIGN PRESSURE – 110 psf

APPROVED AS COMPLYING WITH THE
SOUTH FLORIDA BUILDING CODE
DATE March 21, 2002
BY
PRODUCT CONTROL DIVISION
BUILDING CODE COMPLIANCE OFFICE
ACCEPTANCE NO. 01-0926.07

1/16/02
Farrokh Rasekhi, P.E.
Consulting Struct. Engineer
FL. REG. NO. 38001

REVISION:	R1 07-25-01	R2 12/18/01
DRAWN BY:	ÉLIE FORCIER	
CHECKED BY:		
CAD NAME:	E0108W1	

1/3

Licence RBO 1159-5527-22

29	W-WALL	2	OOO	42-55	120	110	SI

Gamma
15407 West Dixie Highway,
North Miami Beach, FL 33162
Phone: (305) 957-7004 FAX: (305) 957-7006

WINDOW

PROJECT:	SERIES: 29 WINDOW WALL S.I.	DATE:	07/03/2001
		PROJECT #	0108
TITLE:	TYPICAL DETAILS	SCALE:	1/2"=1"

1/16/02
Farrokh Rasekhi, P.E.
Consulting Struct. Engineer
FL. REG. NO. 38001

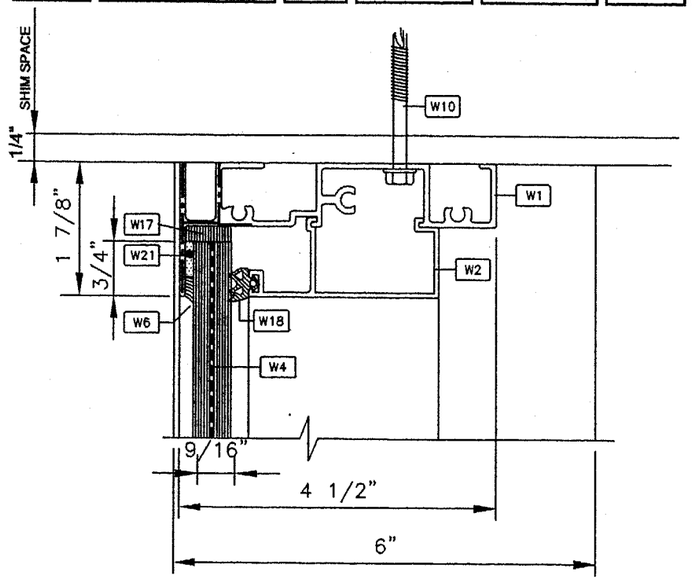

DETAIL–101

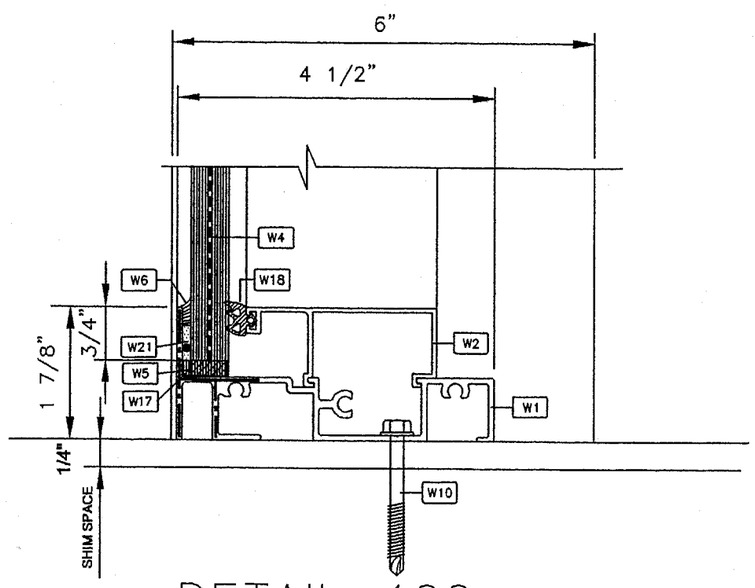

DETAIL–100

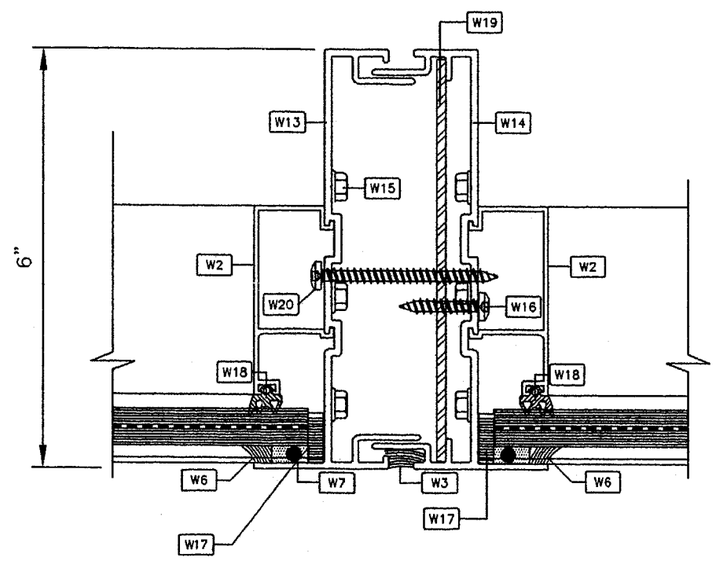

DETAIL–103

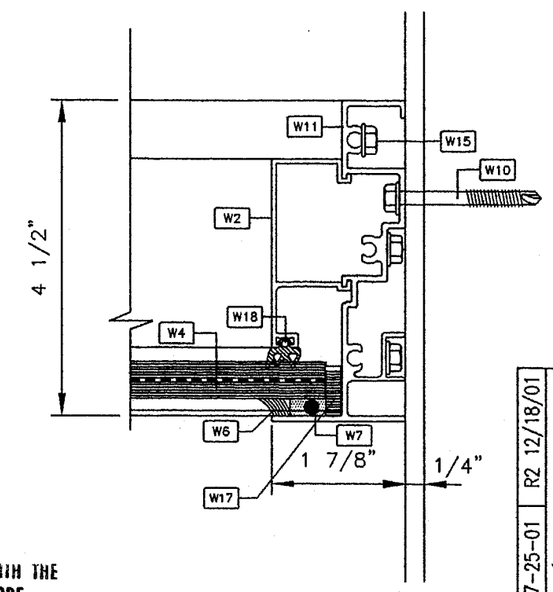

DETAIL–102

APPROVED AS COMPLYING WITH THE
SOUTH FLORIDA BUILDING CODE
DATE March 21, 2002
BY
PRODUCT CONTROL DIVISION
BUILDING CODE COMPLIANCE OFFICE
ACCEPTANCE NO. 01-0926.07

FRAME CORNERS SEALED WITH WHITE COLORED SEALANT AS INDICATED

REVISION:	R1 07-25-01	R2 12/18/01
DRAWN BY:	ÉLIE FORCIER	
CHECKED BY:		
CAD NAME:	E0108W1	

2/3

Licence RBQ 1159-5527-22

29	W-WALL	2	OOO	42-55	120	110	SI

Gamma
15407 West Dixie Highway,
North Miami Beach, FL 33162
Phone: (305) 957-7004 FAX: (305) 957-7006

WINDOW

PROJECT:	SERIES: 29 WINDOW WALL S.I.	DATE:	07/03/2001
		PROJECT #	0108
TITLE:	TYPICAL DETAILS	SCALE:	1/2"=1"

1/16/02
Farrokh Rasekhi, P.E.
Consulting Struct. Engineer
FL. REG. NO. 38001

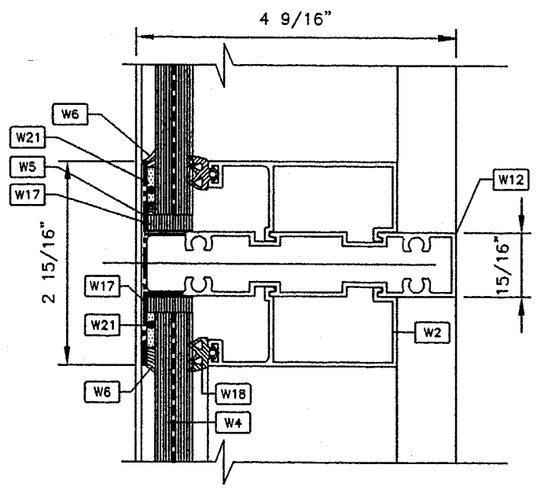

DETAIL-104

APPROVED AS COMPLYING WITH THE
SOUTH FLORIDA BUILDING CODE
DATE MARCH 21 2002
BY
PRODUCT CONTROL DIVISION
BUILDING CODE COMPLIANCE OFFICE
ACCEPTANCE NO. 01-0926.07

FRAME CORNERS SEALED WITH CLEAR COLORED SEALANT AS INDICATED

REVISION:	R1 07-25-01	R2 12/18/01
DRAWN BY:	ELIE FORCIER	
CHECKED BY:		
CAD NAME:	E0108W1	

3 / 3

Licence RBQ 1159-5527-22