MIAMI-DADE

BUILDING CODE COMPLIANCE OFFICE (BCCO)
PRODUCT CONTROL DIVISION

MIAMI-DADE COUNTY, FLORIDA
METRO-DADE FLAGLER BUILDING
140 WEST FLAGLER STREET, SUITE 1603
MIAMI, FLORIDA 33130-1563
(305) 375-2901 FAX (305) 375-2908

NOTICE OF ACCEPTANCE (NOA)

Birdview Skylights.
201 Longhorn Rd.
Ft. Worth, TX 76179

SCOPE: This NOA is being issued under the applicable rules and regulations governing the use of construction materials. The documentation submitted has been reviewed by Miami-Dade County Product Control Division and accepted by the Board of Rules and Appeals (BORA) to be used in Miami Dade County and other areas where allowed by the Authority Having Jurisdiction (AHJ).

This NOA shall not be valid after the expiration date stated below. The Miami-Dade County Product Control Division (In Miami Dade County) and/or the AHJ (in areas other than Miami Dade County) reserve the right to have this product or material tested for quality assurance purposes. If this product or material fails to perform in the accepted manner, the manufacturer will incur the expense of such testing and the AHJ may immediately revoke, modify, or suspend the use of such product or material within their jurisdiction. BORA reserves the right to revoke this acceptance, if it is determined by Miami-Dade County Product Control Division that this product or material fails to meet the requirements of the applicable building code.

This product is approved as described herein, and has been designed to comply with the High Velocity Hurricane Zone of the Florida Building Code.

DESCRIPTION: CMDADE Fixed Skylight

APPROVAL DOCUMENT: Drawing: No. CMDADE, titled "Large Missile Impact Resistant", sheet 1 of 1, prepared by Birdview Skylights, dated 6/28/99, bearing the Miami-Dade County Product Control Renewal stamp with the Notice of Acceptance number and expiration date by the Miami-Dade County Product Control Division.

MISSILE IMPACT RATING: Large and Small Missile Impact Resistant

LABELING: Each unit shall bear a permanent label with the manufacturer's name or logo, city, state and following statement: "Miami-Dade County Product Control Approved", unless otherwise noted herein.

RENEWAL of this NOA shall be considered after a renewal application has been filed and there has been no change in the applicable building code negatively affecting the performance of this product.

TERMINATION of this NOA will occur after the expiration date or if there has been a revision or change in the materials, use, and/or manufacture of the product or process. Misuse of this NOA as an endorsement of any product, for sales, advertising or any other purposes shall automatically terminate this NOA. Failure to comply with any section of this NOA shall be cause for termination and removal of NOA.

ADVERTISEMENT: The NOA number preceded by the words Miami-Dade County, Florida, and followed by the expiration date may be displayed in advertising literature. If any portion of the NOA is displayed, then it shall be done in its entirety.

INSPECTION: A copy of this entire NOA shall be provided to the user by the manufacturer or its distributors and shall be available for inspection at the job site at the request of the Building Official.

This NOA **renews NOA #99-1008.07** and, consists of this page 1 as well as approval document mentioned above. The submitted documentation was reviewed by **Candido F. Font P.E.**

PRODUCT CONTROL ACCEPTED

Birdview Skylights.

NOTICE OF ACCEPTANCE: EVIDENCE SUBMITTED

(For File ONLY. Not part of NOA)

A. DRAWINGS

1. Drawing prepared by Birdview Skylights, titled "Large Missile Impact Resistant". Drawing # CMDADE, Sheet 1 of 1 with no revisions, dated 06/28/99, signed and sealed by V. N. Tolat, PE.

B. TESTS

1. Test Report on Large Missile Impact Test per PA 201, Cyclic Wind Pressure Test per PA 203 and Uniform Static Air Pressure Test per PA 202 of "Birdview Skylights model CMDADE fixed Skylight" prepared by Hurricane Test Laboratory, Inc, Report No. 0180-0612-99, dated 06/22/99, signed and sealed by V.J. Abraham, PE.

C. CALCULATIONS

1. Calculation titled "Anchorage Calculations", dated 09/16/99, pages 1 through 3 of 3, prepared by V. N. Tolat, PE, signed and sealed by V. N. Tolat PE.

D. MATERIAL CERTIFICATIONS

1. Die drawings number BVS-8554 & 11363 by Tel Tower Extrusions LTD, dated 12/09/92 & 11/13/96, end use Top Angle and Curb Mount.

E. STATEMENTS

1. Protocol Compliance letter issued by Hurricane Test Laboratory, Inc. on 07/15/99 signed and sealed by V.J. Abraham, PE.
2. Code Compliance letter issued by V. N. Tolat, PE, on 09/28/99, signed and sealed by V. N. Tolat, PE.
3. No change letter, issued by Birdview Skylights dated 10/14/02, signed by G. E. Bird.

F. OTHER

See NOA 99-1008.07

Candido F. Font, P.E.
Senior Product Control Examiner
NOA No 02-0924.07
Expiration Date: January 07, 2008
Approval Date: November 14, 2002

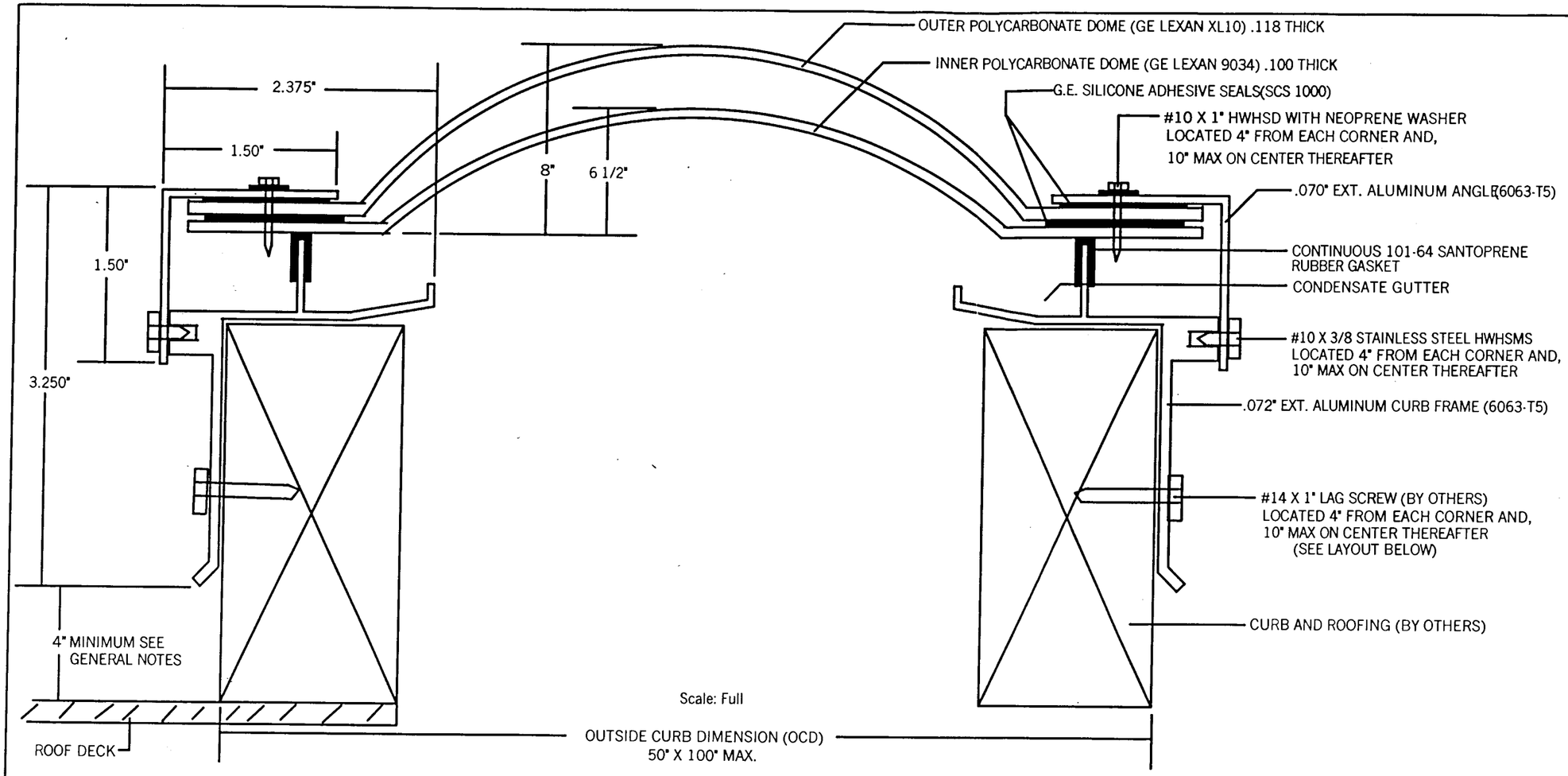

Scale: Full

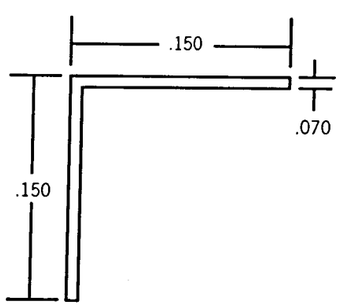

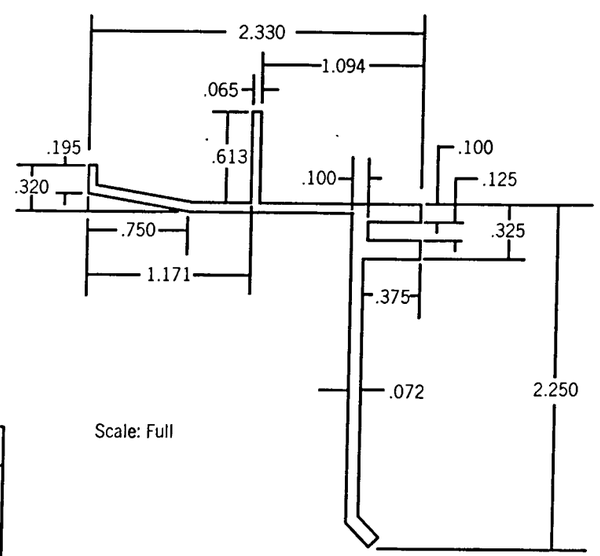

Scale: Full

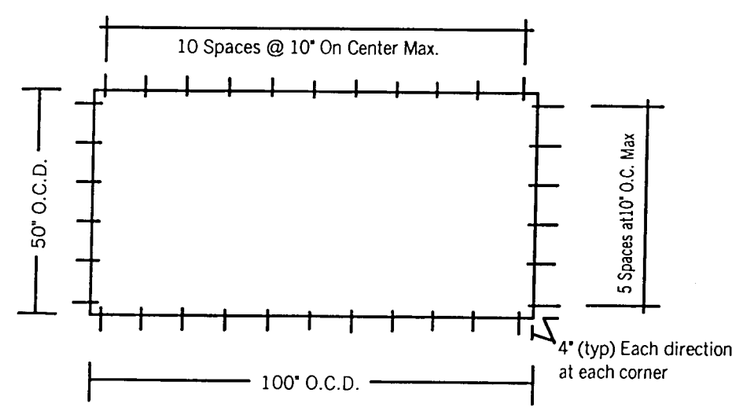

Fastener Layout
Scale: N/A

NOTE:
All aluminum shall be 6063 T5 alloy fully mitered and heliarc welded at corners.

BIRDVIEW SKYLIGHTS
THE CLEAR CHOICE

201LONGHORN RD. FT. WORTH TX. 76179
Ph. 817-439-9266 Fx. 817-232-8468

DRAWING#	CMDADE	SHEET 1 OF 1
DRAWN BY:	E. BIRD	
DATE: 6 - 28 - 99	SCALE: FULL and NOTED	

DESIGN PRESSURES
Positive +52.5 Negative - 56.1

LARGE MISSILE IMPACT RESISTANT

VIPIN N. TOLAT, P.E.
REGISTERED CIVIL ENGINEER
FLORIDA REG. 12847

9/18/02

GENERAL NOTES

1. 4" CLEAR MINIMUM REQUIRMENT FOR SHINGLE & BUR WITHOUT INSULATION FOR INSULATION AND TILES ADD THE INSULATION THICKNESS AND THE TILE HEIGHT TO 4".
2. WEEP HOLES ARE NOT REQUIRED
3. THE CURB (BY OTHERS) SHALL BE PROPERLY DESIGNED AND ANCHORED TO THE STRUCTURE AND / ON TRUSSES

PRODUCT RENEWED
as complying with the Florida Building Code
Accepted on: 02-0924.07
Expires on: 01/07/08
By
Miami Dade Product Control Division