



DEPARTMENT OF REGULATORY AND ECONOMIC RESOURCES (RER)
BOARD AND CODE ADMINISTRATION DIVISION

NOTICE OF ACCEPTANCE (NOA)

MIAMI-DADE COUNTY
PRODUCT CONTROL SECTION
11805 SW 26 Street, Room 208
Miami, Florida 33175-2474
T (786) 315-2590 F (786) 315-2599
www.miamidade.gov/economy

ECO Window Systems, LLC
9114 N. W. 106th Street,
Medley, FL 33178

SCOPE:

This NOA is being issued under the applicable rules and regulations governing the use of construction materials. The documentation submitted has been reviewed and accepted by Miami-Dade County PERA -Product Control Section to be used in Miami Dade County and other areas where allowed by the Authority Having Jurisdiction (AHJ).

This NOA shall not be valid after the expiration date stated below. The Miami-Dade County Product Control Section (In Miami Dade County) and/or the AHJ (in areas other than Miami Dade County) reserve the right to have this product or material tested for quality assurance purposes. If this product or material fails to perform in the accepted manner, the manufacturer will incur the expense of such testing and the AHJ may immediately revoke, modify, or suspend the use of such product or material within their jurisdiction. PERA reserves the right to revoke this acceptance, if it is determined by Miami-Dade County Product Control Section that this product or material fails to meet the requirements of the applicable building code.

This product is approved as described herein, and has been designed to comply with the Florida Building Code, including the High Velocity Hurricane Zone.

DESCRIPTION: Series 650 Aluminum Outswing Doors w/wo Sidelite & Reinforcements-L.M.I.

APPROVAL DOCUMENT: Drawing No. **W16-74 Rev C**, titled "Series 650 Alum Outswing Entrance Door (L.M.I.)", sheets 1 through 10 of 10, prepared by AL-Farooq Corporation, dated 11/23/16 and last revised on MAR 20, 2018, signed and sealed by Javad Ahmad, P.E., bearing the Miami-Dade County Product Control Revision stamp with the Notice of Acceptance number and expiration date by the Miami-Dade County Product Control Section.

MISSILE IMPACT RATING: Large and Small Missile Impact Resistant

Limitations:

1. See Single or Double Door Design Pressure (DP) ratings in sheet **2**. See Single or Double Door DP ratings with sidelites (w/wo Reinforcement) and Standalone Single sidelite rating in sheet **4**. The max door leaf width shall not to exceed 36-7/8".
2. Doors are not rated for water infiltration resistance, unless protected by overhang/canopy complying w/FBC requirements.

LABELING: Each unit shall bear a permanent label with the manufacturer's name or logo, city, state and series and following statement: "Miami-Dade County Product Control Approved", noted herein.

RENEWAL of this NOA shall be considered after a renewal application has been filed and there has been no change in the applicable building code negatively affecting the performance of this product.

TERMINATION of this NOA will occur after the expiration date or if there has been a revision or change in the materials, use, and/or manufacture of the product or process. Misuse of this NOA as an endorsement of any product, for sales, advertising or any other purposes shall automatically terminate this NOA. Failure to comply with any section of this NOA shall be cause for termination and removal of NOA.

ADVERTISEMENT: The NOA number preceded by the words Miami-Dade County, Florida, and followed by the expiration date may be displayed in advertising literature. If any portion of the NOA is displayed, then it shall be done in its entirety.

INSPECTION: A copy of this entire NOA shall be provided to the user by the manufacturer or its distributors and shall be available for inspection at the job site at the request of the Building Official.

This NOA **revises # 17-0118.04** consists of this page 1 and evidence pages E-1 and E-2, as well as approval document mentioned above.

The submitted documentation was reviewed by **Ishaq I. Chanda, P.E.**

MIAMI-DADE COUNTY
APPROVED

NOA No. 17-1102.19
Expiration Date: March 23, 2022
Approval Date: March 28, 2018
Page 1

3/21/18

NOTICE OF ACCEPTANCE: EVIDENCE SUBMITTED

1. Evidence submitted under previous approvals.

A. DRAWINGS

1. Manufacturer's die drawings and sections (see below)
2. Drawing No. **W16-74 Rev A**, titled "Series 650 Alum Outswing Entrance Door (L.M.I.)", sheets 1 through 10 of 10, prepared by AL-Farooq Corporation, dated 11/23/16 and last revised on MAR 07, 2017, signed and sealed by Javad Ahmad, P.E.

B. TESTS (submitted under files #17-0118.04/#12-0402.03)

1. Test reports on:
 - 1) Uniform Static Air Pressure Test, Loading per FBC TAS 202-94
 - 2) Water Resistance Test, per FBC, TAS 202-94 (not conducted)
 - 3) Large Missile Impact Test per FBC, TAS 201-94
 - 4) Cyclic Wind Pressure Loading per FBC, TAS 203-94

along with marked-up drawings and installation diagram of aluminum Outswing French doors w/Sidelites, prepared by Fenestration Testing Lab, Inc., Test Report No. **FTL-9067**, dated 12/07/16, signed and sealed by Idalmis Ortega, P. E.

2. Test reports: (submitted under files #15-0603.13/#12-0402.03)

- 1) Air Infiltration Test, per FBC, TAS 202-94
- 2) Uniform Static Air Pressure Test, Loading per FBC TAS 202-94
- 3) Water Resistance Test, per FBC, TAS 202-94
- 4) Large Missile Impact Test per FBC, TAS 201-94
- 5) Cyclic Wind Pressure Loading per FBC, TAS 203-94
- 6) Forced Entry Test, per FBC 2411 3.2.1, TAS 202-94

along with marked-up drawings and installation diagram of an aluminum Outswing French door, prepared by Hurricane Engineering & Testing, Inc., Test Report No.

HETI-12-3357, HETI-12-3358, HETI-12-4003, HETI-12-4003 and HETI-12-4027 dated 03/16-26/12, all signed and sealed by Rafael E. Droz-Seda, P. E.

Note: The above referenced test reports have been revised by an addendum letter dated June 29, 2012, issued by Hurricane Engineering & Testing, Inc., signed and sealed by Rafael E. Droz-Seda, P. E.

C. CALCULATIONS

1. Anchor verification calculations and structural analysis, complying with FBC-2017(**6th Edition**), prepared by Al Farooq Corporation, dated 10/31/17 and last revised on MAR 13, 2018, signed and sealed by Javad Ahmad, P.E.
2. Glazing complies w/ ASTM E-1300-02, -04 & -09.

D. QUALITY ASSURANCE

1. Miami Dade Department of Regulatory and Economic Resources (RER).

E. MATERIAL CERTIFICATIONS

1. Notice of Acceptance No. **16-117.01** issued to **Kuraray America, Inc.** (Former E.I. DuPont DeNemours & Co., Inc. for the "Kuraray Trofossil Ultra clear and color PVB Interlayer (Former Kuraray **Butacite**® **PVB interlayer**)", expiring on 07/08/19.



Ishaq I. Chanda, P.E.

Product Control Examiner

NOA No. 17-1102.19

Expiration Date: March 23, 2022

Approval Date: March 28, 2018

NOTICE OF ACCEPTANCE: EVIDENCE SUBMITTED

F. STATEMENTS

1. Anchor verification calculations and structural analysis, complying with FBC-2014(**5th Edition**), prepared by Al Farooq Corporation, dated 01/17/17 and last revised on MAR 07, 2017, signed and sealed by Javad Ahmad, P.E.
2. Lab compliance as part of the above referenced test report.

G. OTHER

1. Test proposal #**16-0841**, dated 07/08/16 approved by RER.
2. REF NOA(s) # **15-0603.13/#12-0402.03**.

2. New Evidence submitted

A. DRAWINGS

1. Drawing No. **W16-74 Rev C**, titled "Series 650 Alum Outswing Entrance Door (L.M.I.)", sheets 1 through 10 of 10, prepared by AL-Farooq Corporation, dated 11/23/16 and last revised on MAR 20, 2018, signed and sealed by Javad Ahmad, P.E.

B. TESTS

1. Eco Window Reference test reports # HETI-11-3357 (TAS 202) and HETI-11-3358 (LMI).

C. CALCULATIONS

1. Anchor verification calculations and structural analysis, complying with FBC-2017(**6th Edition**), prepared by Al Farooq Corporation, dated 10/31/17 and last revised on MAR 13, 2018, signed and sealed by Javad Ahmad, P.E.

D. QUALITY ASSURANCE

1. Miami Dade Department of Regulatory and Economic Resources (RER).

E. MATERIAL CERTIFICATIONS

1. None

F. STATEMENTS

1. Statement letter of conformance to FBC 2017 (**6th Edition**) and letter of no financial interest, prepared by Al Farooq Corporation, dated 10/06/17, signed and sealed by Javad Ahmad, P.E.

G. OTHER

1. This NOA revises # **17-0118.04**, expiring 03/23/22.
2. Test proposal #**16-0841**, dated 07/08/16 approved by RER.
3. REF NOA(s) # **15-0603.13/#12-0402.03**.



Ishaq I. Chanda, P.E.

Product Control Examiner

NOA No. 17-1102.19

Expiration Date: March 23, 2022

Approval Date: March 28, 2018

THESE DOORS ARE RATED FOR LARGE & SMALL MISSILE IMPACT.
SHUTTERS ARE NOT REQUIRED.

SERIES 650
ALUMINUM OUTSWING ENTRANCE DOOR

SINGLE (X) AND DOUBLE (XX) LEAF DOORS SEE SHEETS 2.
SINGLE AND DOUBLE LEAF DOORS WITH SIDELITES SEE SHEETS 3 & 4.
LOWER VALUES FROM SIDELITE CAPACITY CHART OR DOOR CAPACITY
WILL APPLY TO ENTIRE SYSTEM.

DOORS NOT APPROVED FOR INSTALLATION WHERE WATER INFILTRATION
RESISTANCE IS REQUIRED.

THIS PRODUCT HAS BEEN DESIGNED AND TESTED TO COMPLY WITH THE
REQUIREMENTS OF THE 2017 (6TH EDITION) FLORIDA BUILDING CODE
INCLUDING HIGH VELOCITY HURRICANE ZONE (HVHZ).

1BY OR 2BY WOOD BUCKS & BUCK FASTENERS BY OTHERS, MUST BE
DESIGNED AND INSTALLED ADEQUATELY TO TRANSFER APPLIED PRODUCT LOADS
TO THE BUILDING STRUCTURE.

ANCHORS SHALL BE CORROSION RESISTANT, SPACED AS SHOWN ON DETAILS
AND INSTALLED PER MANUF'S INSTRUCTIONS. SPECIFIED EMBEDMENT TO BASE
MATERIAL SHALL BE BEYOND WALL DRESSING OR STUCCO.

A LOAD DURATION INCREASE IS USED IN DESIGN OF ANCHORS INTO WOOD ONLY.

ALL SHIMS TO BE HIGH IMPACT, NON-METALLIC AND NON-COMPRESSIBLE.

MATERIALS INCLUDING BUT NOT LIMITED TO STEEL/METAL SCREWS, THAT
COME INTO CONTACT WITH OTHER DISSIMILAR MATERIALS SHALL MEET THE
REQUIREMENTS OF THE 2017 FLORIDA BLDG. CODE & ADOPTED STANDARDS.

THIS PRODUCT APPROVAL IS GENERIC AND DOES NOT PROVIDE INFORMATION
FOR A SITE SPECIFIC PROJECT, i.e. LIFE SAFETY OF THIS PRODUCT, ADEQUACY
OF STRUCTURE RECEIVING THIS PRODUCT AND SEALING AROUND OPENING FOR
WATER INFILTRATION RESISTANCE ETC.
CONDITIONS NOT SHOWN IN THIS DRAWING ARE TO BE ANALYZED SEPARATELY,
AND TO BE REVIEWED BY BUILDING OFFICIAL.

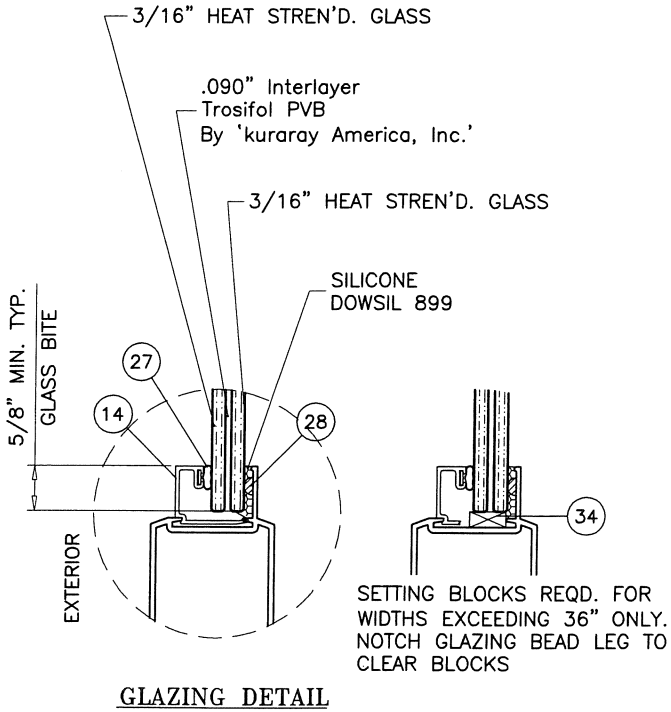

PRODUCT REVISED
as complying with the Florida
Building Code
Acceptance No. 17-1102-19
Expiration Date MAR 23, 2022
Javad Ahmad
Product Control



AL-FAROOQ CORPORATION
ENGINEERS & PRODUCT DEVELOPMENT
9360 SUNSET DRIVE, SUITE 220
MIAMI, FLORIDA 33173
TEL. (305) 264-8100 FAX. (305) 262-6978
(C.A.N. 3538)

SERIES 650 ALUM OUTSWING ENTRANCE DOOR (L.M.I.)
ECO WINDOW SYSTEMS, LLC.
8502 N.W. 80th STREET
MEDLEY, FL. 33166
TEL. (305) 885-5299 FAX (305) 885-5902

revisions:		description	
no	date	by	
A	03.07.17	REV. PER RER COMMENTS	
B	10.24.17	UPDATED TO 2017 FBC	
C	03.16.18	JAMB ANCHORS REV.	
date: 11-23-16		scale: 3/8" = 1"	
		dr. by: TARIQ	
		chk. by:	
drawing no.		W16-74	
sheet 1 of 10			

COMP-ANL\W16-74ECO

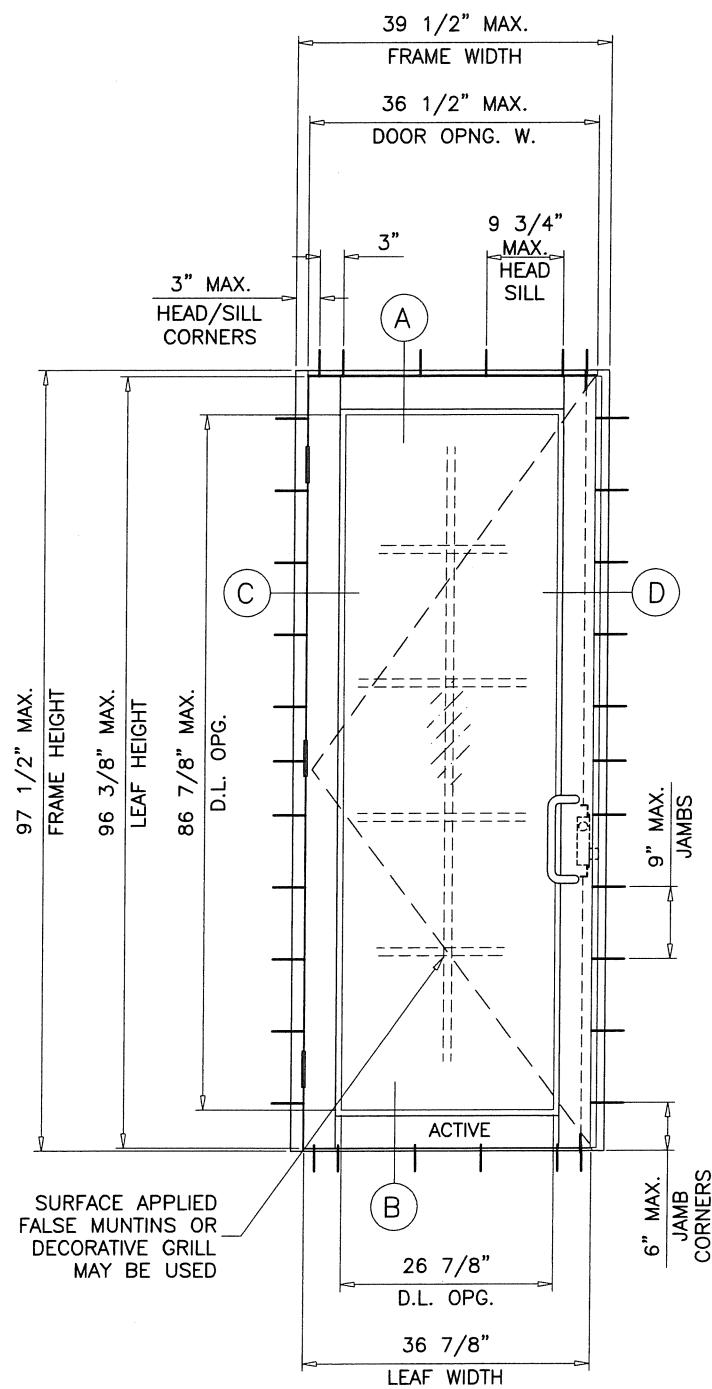

TYPICAL ELEVATION
(X)

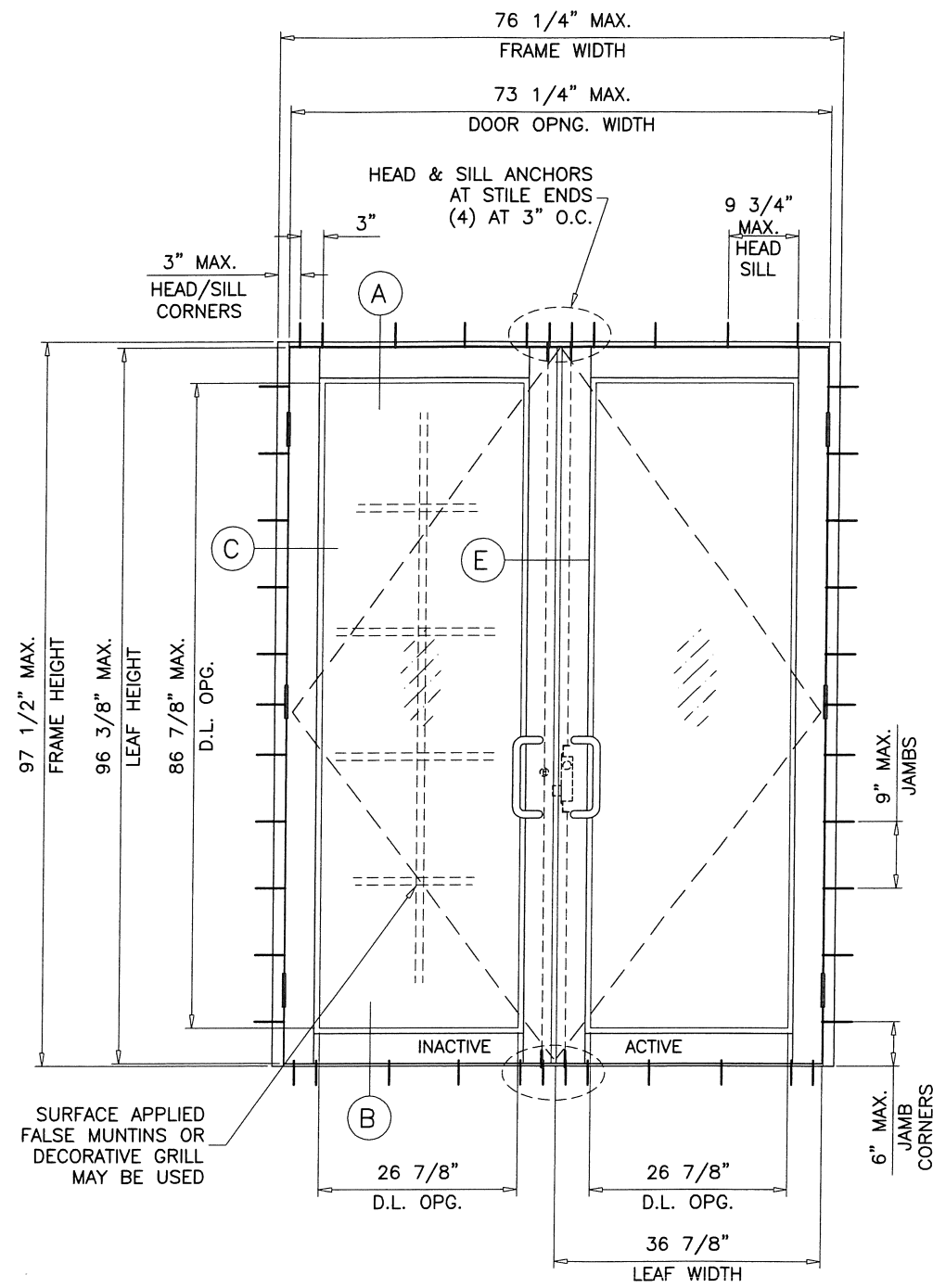

TYPICAL ELEVATION
(XX)

GLASS D.L.O. FORMULAE:
D.L.O. WIDTH = FRAME WIDTH - 12.625" (X DOORS)
= (FRAME WIDTH - 22.50")/2 (XX DOORS)
D.L.O. HEIGHT = FRAME HEIGHT - 10.625"

DOORS LOAD CAPACITY - PSF					
DOOR DIMS.				LAMINATED GLASS	
FRAME WIDTH SINGLE (X)	FRAME WIDTH DOUBLE (XX)	LEAF WIDTH	FRAME HEIGHT	EXT.(+)	INT.(-)
35-1/2"	72-1/4"	32-7/8"	82"	70.0	75.0
37-1/2"	74-1/4"	34-7/8"		70.0	75.0
39-1/2"	76-1/4"	36-7/8"		70.0	75.0
35-1/2"	72-1/4"	32-7/8"	86"	70.0	75.0
37-1/2"	74-1/4"	34-7/8"		70.0	75.0
39-1/2"	76-1/4"	36-7/8"		70.0	75.0
35-1/2"	72-1/4"	32-7/8"	92"	70.0	75.0
37-1/2"	74-1/4"	34-7/8"		70.0	75.0
39-1/2"	76-1/4"	36-7/8"		70.0	74.4
35-1/2"	72-1/4"	32-7/8"	96"	70.0	75.0
37-1/2"	74-1/4"	34-7/8"		70.0	73.3
39-1/2"	76-1/4"	36-7/8"		70.0	71.3
35-1/2"	72-1/4"	32-7/8"	97-1/2"	70.0	73.6
37-1/2"	74-1/4"	34-7/8"		70.0	71.9
39-1/2"	76-1/4"	36-7/8"		70.0	70.2

NOTE:
GLASS CAPACITIES ON THIS SHEET ARE
BASED ON ASTM E1300-09 (3 SEC. GUSTS)
AND FLORIDA BUILDING COMMISSION
DECLARATORY STATEMENT DCA05-DEC-219

PRODUCT REVIEWED
as complying with the Florida
Building Code
Acceptance No. 17-1102.19
Expiration Date 3/23/22
[Signature]
Miami Made Product Certified

NOTE:
EGRESS REQUIREMENTS TO BE REVIEWED
BY BUILDING OFFICIAL.

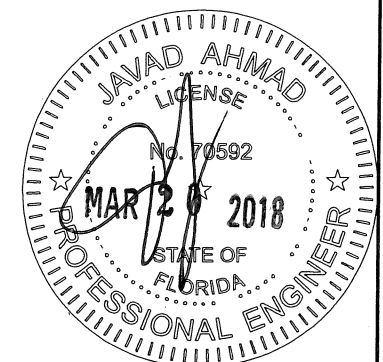

AL-FAROOQ CORPORATION
ENGINEERS & PRODUCT DEVELOPMENT
9360 SUNSET DRIVE, SUITE 220
MIAMI, FLORIDA 33173
TEL. (305) 264-8100 FAX. (305) 262-6978

SERIES 650 ALUM OUTSWING ENTRANCE DOOR (L.M.I.)

ECO WINDOW SYSTEMS, LLC.
8502 N.W. 80th STREET
MEDLEY, FL. 33166
TEL. (305) 885-5299 FAX (305) 885-5902

no	date	description	by
A	03.07.17	REV. PER PER COMMENTS	
B	10.24.17	NO CHANGE THIS SHEET	
C	03.16.18	NO CHANGE THIS SHEET	

date: 11-23-16

scale: 1/2"=1'-0"

dr. by: TARIQ

chk. by:

drawing no. **W16-74**

sheet 2 of 10

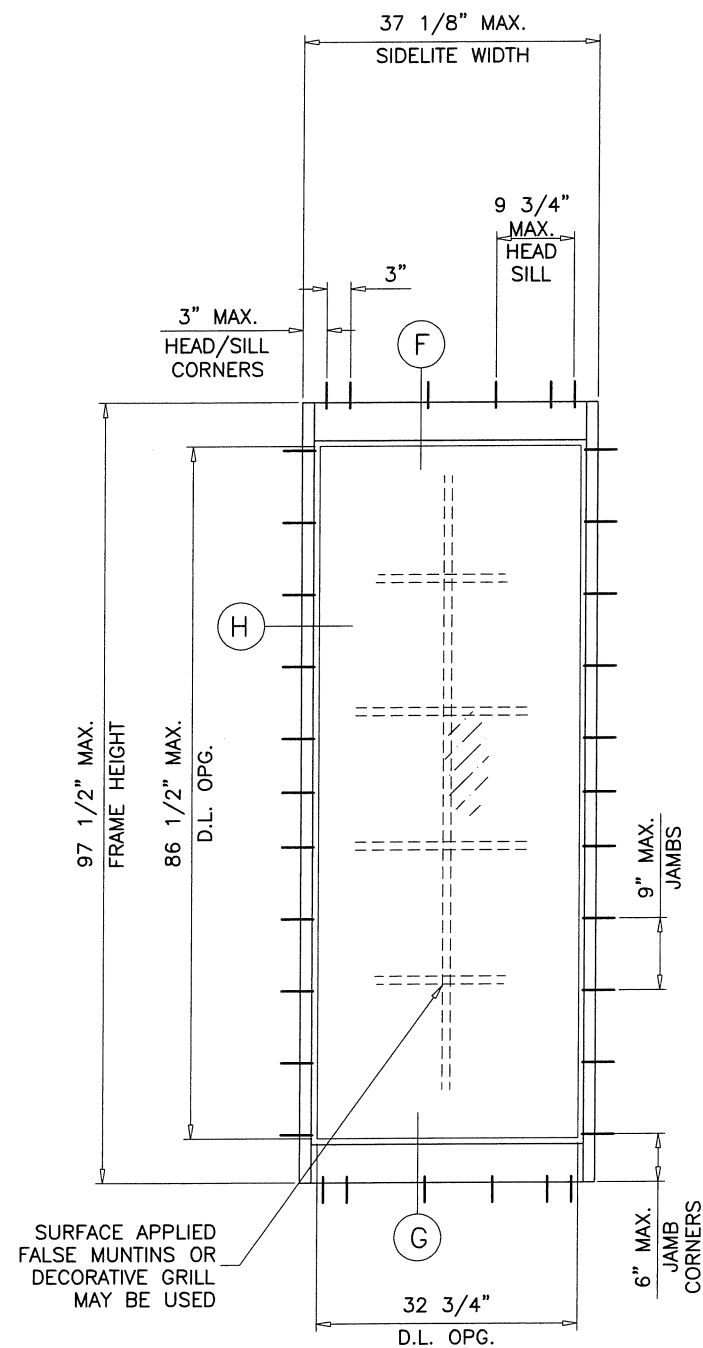

TYPICAL ELEVATION

(O)

STAND ALONE SIDELITE

GLASS D.L.O. DIMS.

D.L.O. HEIGHT (SIDELITE) = FRAME HEIGHT - 11.000"
D.L.O. WIDTH (SIDELITE) = FRAME WIDTH - 4.375"

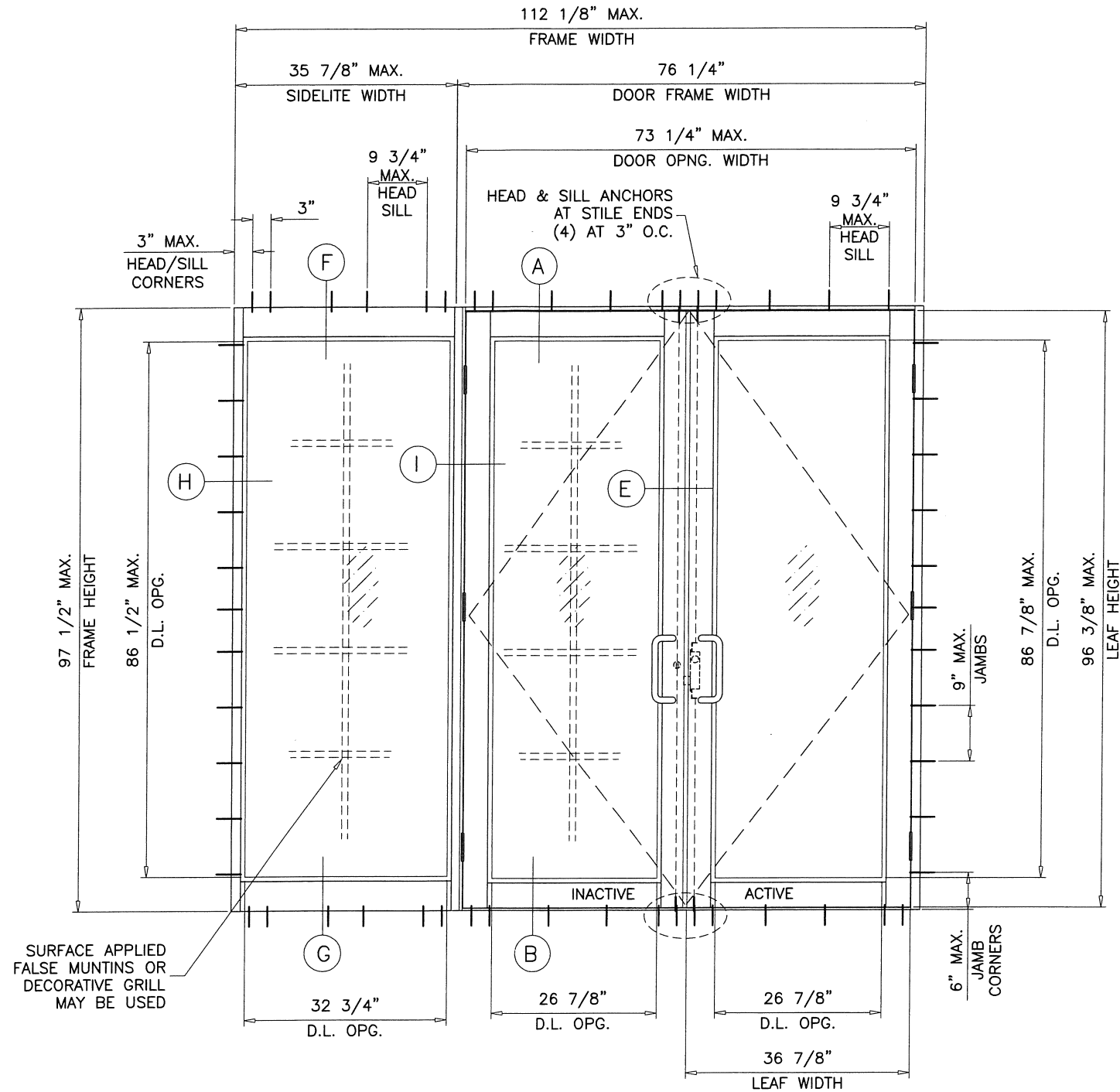

TYPICAL ELEVATION

(O-XX)

TESTED UNIT

NOTE:
FOR DOORS CAPACITIES SEE SHEET 2.
FOR SIDELITE CAPACITIES SEE SHEET 4.
LOWER VALUES FROM DOOR OR SIDELITE CHART
WILL APPLY TO ENTIRE SYSTEM.

PRODUCT REVISED
as complying with the Florida
Building Code
Acceptance No. 17-1102.19
Expiration Date 3/23/22
By: Ishay I. Chaula
Manufacturer Product Control

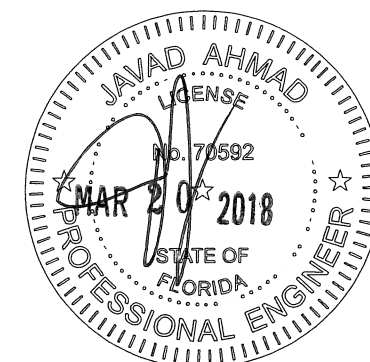

af c
AL-FAROOQ CORPORATION
ENGINEERS & PRODUCT DEVELOPMENT
9360 SUNSET DRIVE, SUITE 220
MIAMI, FLORIDA 33173
TEL. (305) 264-8100 FAX. (305) 262-6978
COMP-ANL\W16-74ECO

SERIES 650 ALUM. OUTSWING ENTRANCE DOOR (L.M.I.)
ECO WINDOW SYSTEMS, LLC.
8502 N.W. 80th STREET
MEDLEY, FL. 33166
TEL. (305) 885-5299 FAX (305) 885-5902

revisions:		no	date	by	description
		A	03.07.17		REV. PER RER COMMENTS
		B	10.24.17		NO CHANGE THIS SHEET
		C	03.16.18		NO CHANGE THIS SHEET
date:	11-23-16	scale:	1/2"=1'-0"	dr. by:	TARIQ
		chk. by:			
drawing no.		W16-74			
sheet		3 of 10			

DESIGN LOAD CAPACITY - PSF STAND ALONE SINGLE SIDELITES			
SIDELITE FRAME WIDTH INCHES	SIDELITE FRAME HEIGHT INCHES	WITHOUT REINFORCING	
		EXT.(+)	INT.(-)
24	82	70.0	75.0
30		70.0	75.0
36		70.0	75.0
37		70.0	75.0
40		63.3	63.3
42		60.2	60.2
24	86	70.0	75.0
30		70.0	75.0
36		70.0	75.0
37		70.0	75.0
40		63.3	63.3
24	92	70.0	75.0
30		70.0	75.0
36		70.0	72.5
37		70.0	71.5
40		63.3	63.3
24	96	70.0	75.0
30		69.4	69.4
36		63.8	63.8
24	97-1/2	70.0	72.7
30		66.3	66.3
36		60.9	60.9

DESIGN LOAD CAPACITY - PSF SIDELITES WITH SINGLE OR DOUBLE LEAF DOORS (SEE NOTE BELOW)					
SIDELITE FRAME WIDTH INCHES	SIDELITE FRAME HEIGHT INCHES	WITHOUT REINFORCING		WITH REINFORCING	
		EXT.(+)	INT.(-)	EXT.(+)	INT.(-)
24	82	70.0	75.0	70.0	75.0
30		70.0	75.0	70.0	75.0
36		70.0	75.0	70.0	75.0
37		70.0	75.0	70.0	75.0
40		63.3	63.3	63.3	63.3
42		60.2	60.2	60.2	60.2
24	86	70.0	75.0	70.0	75.0
30		70.0	75.0	70.0	75.0
36		70.0	75.0	70.0	75.0
37		70.0	75.0	70.0	75.0
40		63.3	63.3	63.3	63.3
24	92	70.0	75.0	70.0	75.0
30		70.0	75.0	70.0	75.0
36		70.0	72.5	70.0	75.0
37		70.0	71.5	70.0	75.0
40		63.3	63.3	63.3	63.3
24	96	70.0	75.0	70.0	75.0
30		69.4	69.4	70.0	75.0
36		63.8	63.8	70.0	75.0
24	97-1/2	70.0	72.7	70.0	75.0
30		66.3	66.3	70.0	75.0
36		60.9	60.9	70.0	75.0

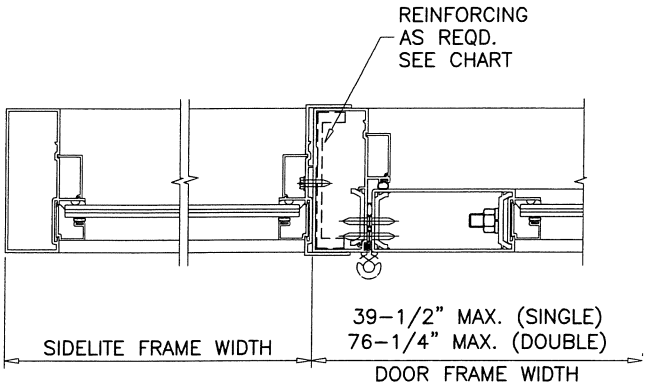
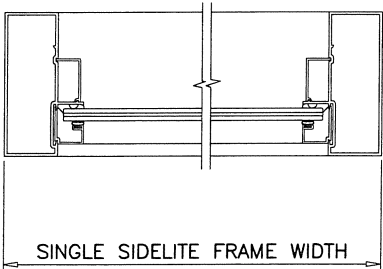

NOTE:
FOR DOORS CAPACITIES SEE SHEET 2.
FOR SIDELITE CAPACITIES SEE CHART ABOVE.
LOWER VALUES FROM DOOR OR SIDELITE CHART
WILL APPLY TO ENTIRE SYSTEM.

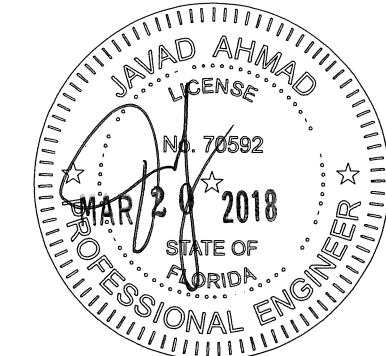

PRODUCT REVISED
as complying with the Florida
Building Code
Acceptance No. 17-1102.19
Expiration Date 3/23/22
By: Ishag I. Chande
Miami Rock Product Control

afC

AL-FAROOQ CORPORATION
ENGINEERS & PRODUCT DEVELOPMENT
9360 SUNSET DRIVE, SUITE 220
MIAMI, FLORIDA 33173
TEL. (305) 264-8100 FAX. (305) 262-6978
(C.A.N. 3538)

SERIES 650 ALUM. OUTSWING ENTRANCE DOOR (L.M.I.)

ECO WINDOW SYSTEMS, LLC.
8502 N.W. 80th STREET
MEDLEY, FL. 33166
TEL. (305) 885-5299 FAX (305) 885-5902

revisions:	no.	date	by	description
	A	03.07.17		REV. PER RER COMMENTS
	B	10.24.17		NO CHANGE THIS SHEET
	C	03.16.18		NO CHANGE THIS SHEET
date:	11-23-16			
scale:	-			
dr. by:	TARIQ			
chk. by:				
drawing no.	W16-74			
sheet	4 of 10			

COMP-ANL\W16-74ECO

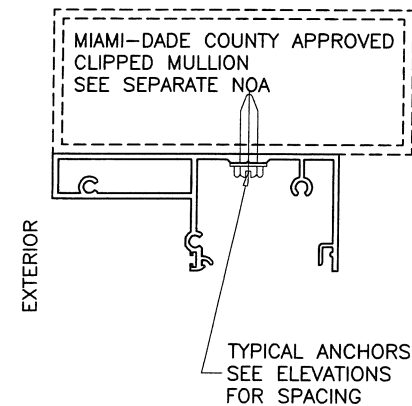
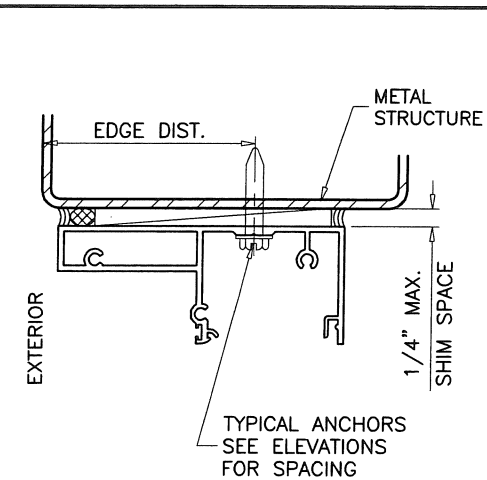
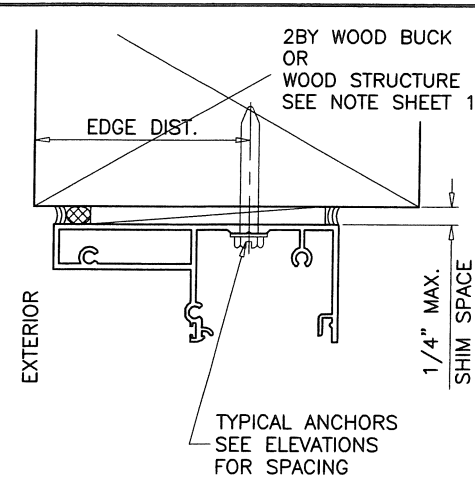
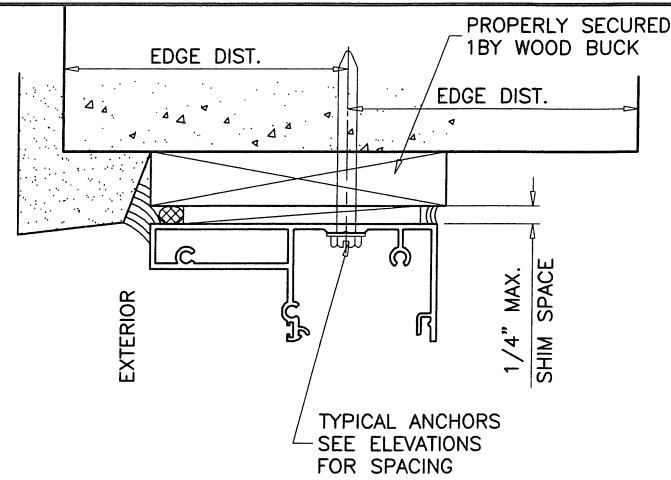
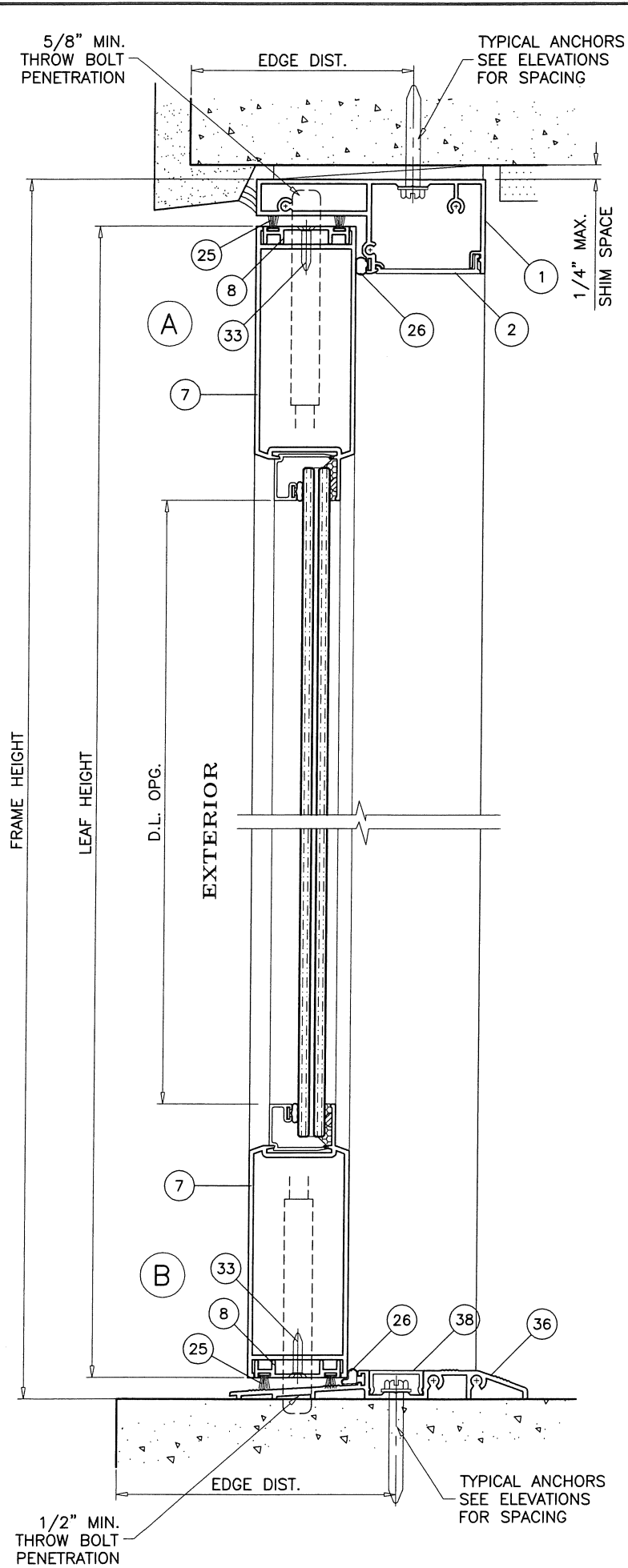

NOTE:
ANCHORS MUST GO THRU ANCHOR PADS
AS SHOWN ON FRAME MEMBERS.

1BY OR 2BY WOOD BUCKS AND METAL STRUCTURE NOT BY ECO WINDOWS
MUST SUSTAIN LOADS IMPOSED BY GLAZING SYSTEM AND TRANSFER
THEM TO THE BUILDING STRUCTURE.

TYPICAL ANCHORS: SEE ELEV. FOR SPACING
1/4" DIA. ULTRACON BY 'ELCO' ($F_u=177$ KSI, $F_y=155$ KSI)
 INTO 2BY WOOD BUCKS OR WOOD STRUCTURES
 1-1/2" MIN. PENETRATION INTO WOOD (HEAD/JAMBS)
 THRU 1BY BUCKS INTO CONC. OR BLOCKS
 1-1/4" MIN. EMBED INTO CONCRETE (HEAD/JAMBS)
 1-1/4" MIN. EMBED INTO BLOCKS (JAMBS)
 DIRECTLY INTO CONCRETE OR BLOCKS
 1-1/4" MIN. EMBED INTO CONCRETE (HEAD/SILL/JAMBS)
 1-1/4" MIN. EMBED INTO BLOCKS (JAMBS)

#14 SMS OR SELF DRILLING SCREWS (GRADE 2 CRS)
 INTO MIAMI-DADE COUNTY APPROVED MULLIONS
 OR
 INTO METAL STRUCTURES (HEAD/JAMBS)
 (3) THREADS MIN. PENETRATION BEYOND SUBSTRATE
 ALUMINUM: 1/8" THK. MIN. (6063-T5 MIN.)
 STEEL: 1/8" THK. MIN. ($F_y = 36$ KSI MIN.)
 (STEEL IN CONTACT WITH ALUMINUM TO BE PLATED OR PAINTED)

TYPICAL EDGE DISTANCE
 INTO CONCRETE AND BLOCKS = 2-1/2" MIN.
 INTO WOOD STRUCTURE = 1" MIN.
 INTO METAL STRUCTURE = 3/4" MIN.
 WOOD AT HEAD OR JAMBS SG = 0.55 MIN.
 CONCRETE AT HEAD, SILL OR JAMBS $f'_c = 3000$ PSI MIN.
 C-90 HOLLOW/FILLED BLOCK AT JAMBS $f'_m = 2000$ PSI MIN.

PRODUCT REVIEWED
 as complying with the Florida
 Building Code
 Acceptance No. 17-1102-19
 Expiration Date 3/23/22
 J. Sh...
 Miami Risk Product Control

DOOR DETAILS



AL-FAROOQ CORPORATION
 ENGINEERS & PRODUCT DEVELOPMENT
 9360 SUNSET DRIVE, SUITE 220
 MIAMI, FLORIDA 33173
 TEL. (305) 264-8100 FAX. (305) 262-6978

COMP-ANL W16-74ECO

SERIES 650 ALUM OUTSWING ENTRANCE DOOR (L.M.I.)

ECO WINDOW SYSTEMS, LLC.
 8502 N.W. 80th STREET
 MEDLEY, FL. 33166
 TEL. (305) 885-5299 FAX (305) 885-5902

no	date	by	description
A	03.07.17	REV. PER RER COMMENTS	
B	10.24.17	UPDATED TO 2017 FBC	
C	03.16.18	NO CHANGE THIS SHEET	

date: 11-23-16
 scale: 3/8" = 1"
 dr. by: TARIQ
 chk. by:

drawing no.
W16-74
 sheet 5 of 10

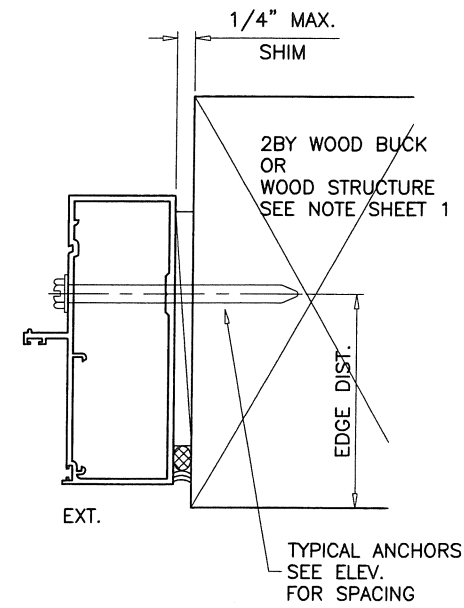
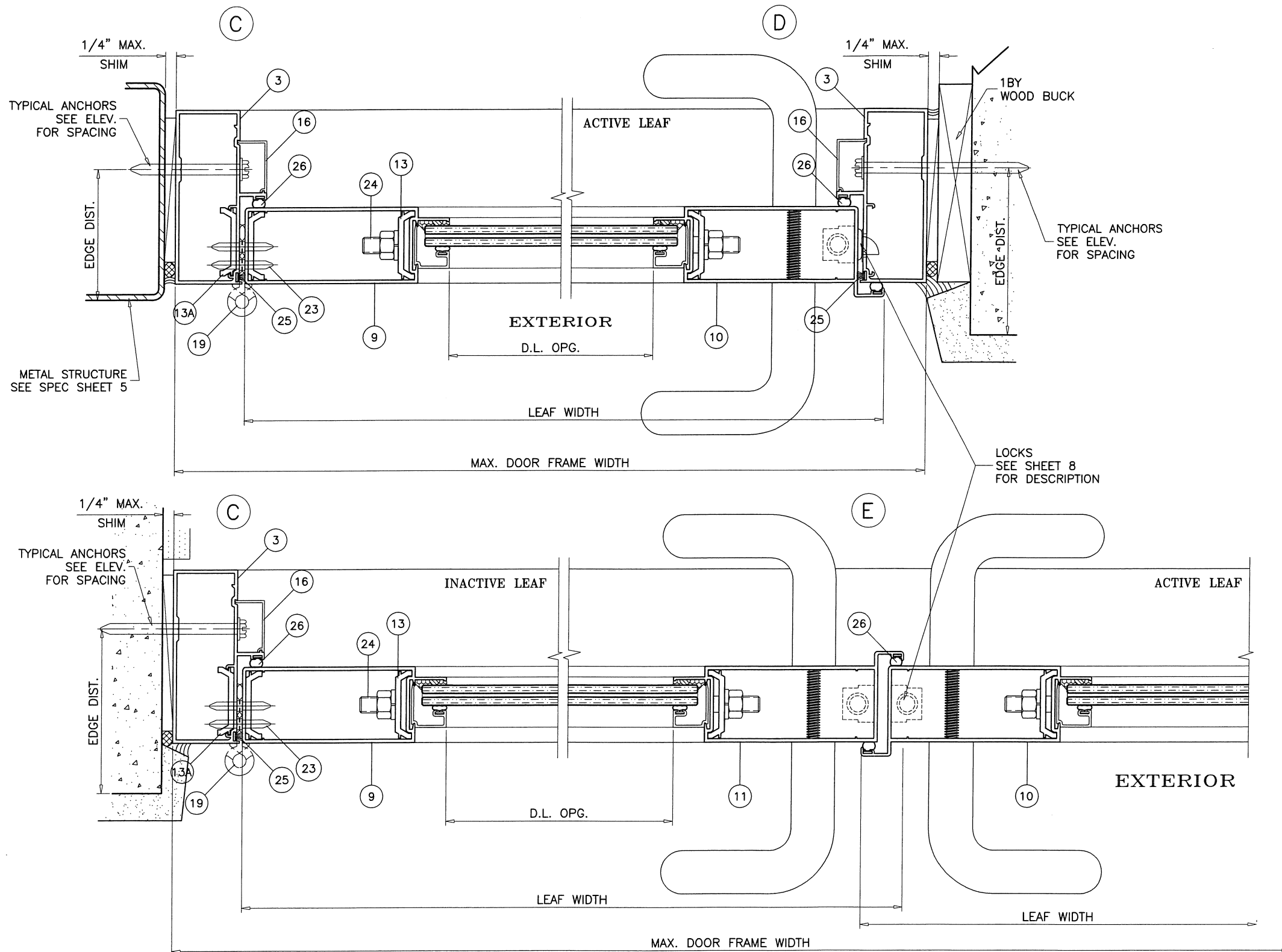

NOTE:
ANCHORS MUST GO THRU ANCHOR PADS
AS SHOWN ON FRAME MEMBERS.

PRODUCT REVIEWED
as complying with the Florida
Building Code
Acceptance No. 17-1102.19
Expiration Date 3/23/22
By: *[Signature]*
Title: *[Signature]* Product Control

DOOR DETAILS

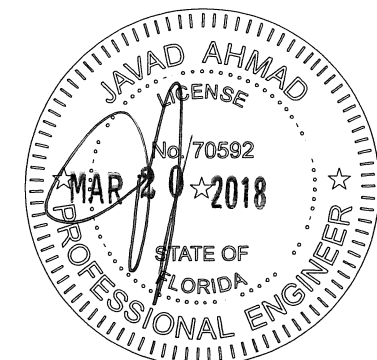

AL-FAROOQ CORPORATION
ENGINEERS & PRODUCT DEVELOPMENT
9360 SUNSET DRIVE, SUITE 220
MIAMI, FLORIDA 33173
TEL. (305) 264-8100 FAX. (305) 262-6978
(C.A.N. 3538)

SERIES 650 ALUM. OUTSWING ENTRANCE DOOR (L.M.I.)
ECO WINDOW SYSTEMS, LLC.
8502 N.W. 80th STREET
MEDLEY, FL. 33166
TEL. (305) 885-5299 FAX (305) 885-5902

revisions:		date		by		description	
no.	date	no.	date	no.	date	no.	date
A	03.07.17	1	03.07.17	1	03.07.17	1	03.07.17
B	10.24.17	2	10.24.17	2	10.24.17	2	10.24.17
C	03.16.18	3	03.16.18	3	03.16.18	3	03.16.18
date: 11-23-16		scale: 3/8" = 1"		dr. by: TARIQ		chk. by:	
drawing no.		W16-74		sheet 6 of 10			

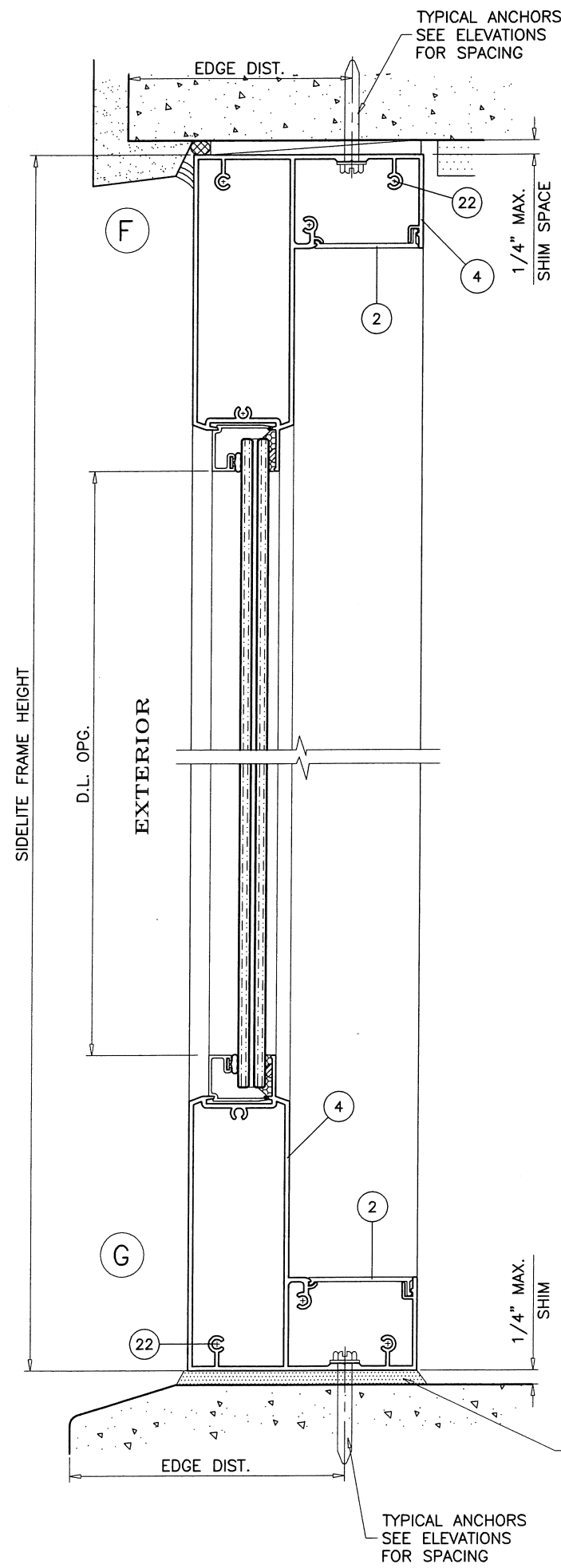

NOTE:
ANCHORS MUST GO THRU ANCHOR PADS
AS SHOWN ON FRAME MEMBERS.

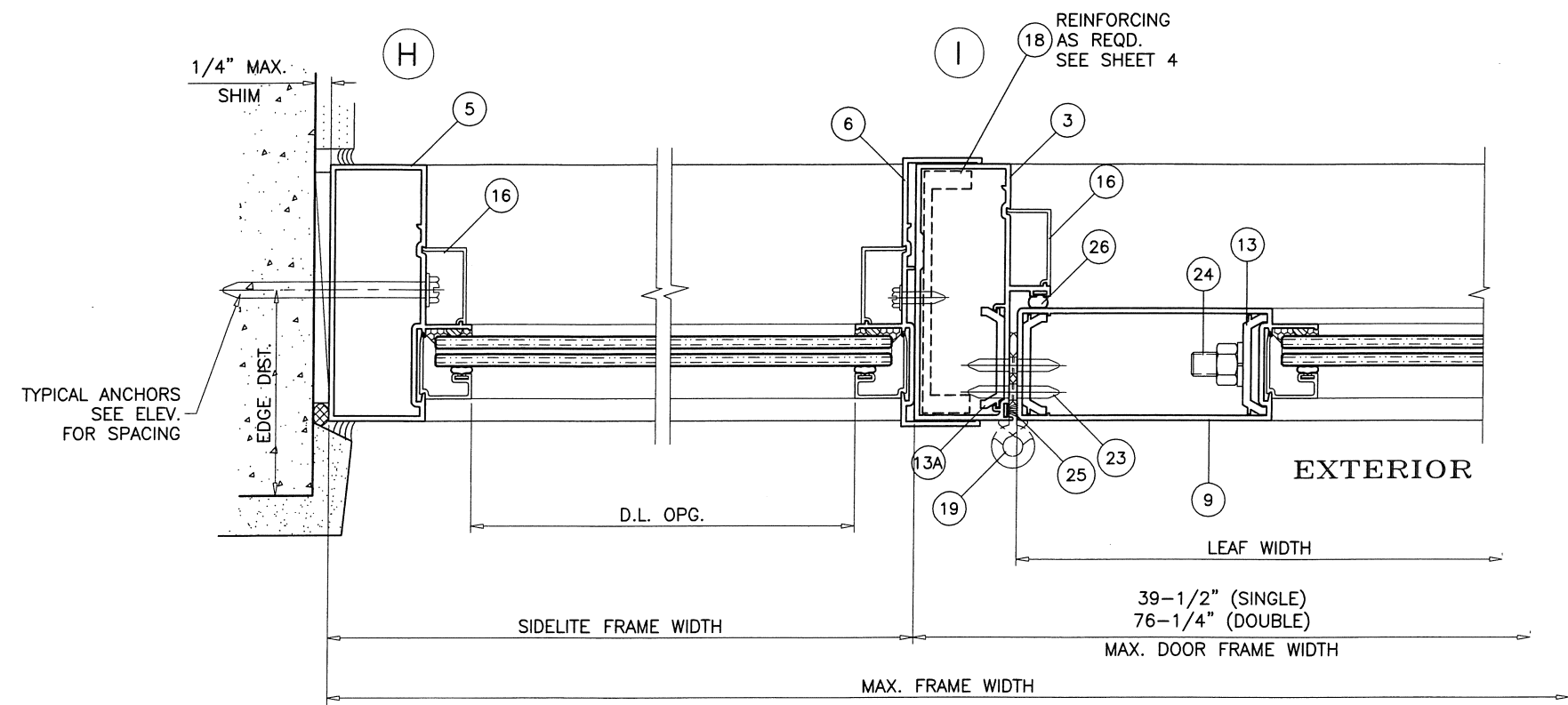

PRODUCT REVISED
as complying with the Florida
Building Code
Acceptance No. 17-1162.19
Expiration Date 3/23/22
[Signature]
Product Control

SIDELITE DETAILS

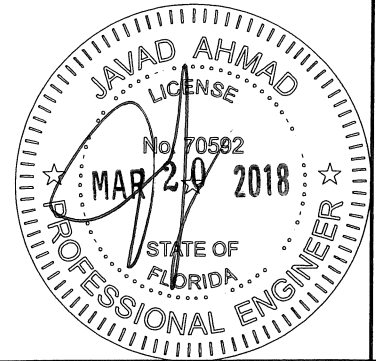

AL-FAROOQ CORPORATION
ENGINEERS & PRODUCT DEVELOPMENT
9360 SUNSET DRIVE, SUITE 220
MIAMI, FLORIDA 33173
TEL. (305) 264-8100 FAX. (305) 262-6978

COMP-ANL\W16-74ECO

SERIES 650 ALUM OUTSWING ENTRANCE DOOR (L.M.I.)

ECO WINDOW SYSTEMS, LLC.
8502 N.W. 80th STREET
MEDLEY, FL. 33166
TEL. (305) 885-5299 FAX (305) 885-5902

revisions:		no	date	by	description
A	03.07.17	REV. PER PER COMMENTS			
B	10.24.17	NO CHANGE THIS SHEET			
C	03.16.18	JAMB ANCHORS REV.			

date: 11-23-16
scale: 3/8" = 1"
dr. by: TARIQ
chk. by:

drawing no.
W16-74
sheet 7 of 10

LOCKS:

ACTIVE LEAF:

3 POINT LOCK SYSTEM BY 'REGENT' AT 40-1/2" FROM BOTTOM
WITH CONCEALED VERTICAL RODS
6 PLY BOLT ENGAGING AT LOCK STILE OR FRAME JAMB
AND SHOOT BOLTS ENGAGING AT HEAD AND SILL
KEY OPERATED ON EXTERIOR AND THUMB TURN ON INTERIOR
FASTENED TO ACTIVE LEAF LOCK STILE WITH
(2) #8 X 1/2" FH SMS

INACTIVE LEAF:

2 POINT LOCK SYSTEM SERIES MS1880, MS1881 BY 'ADAMS RITE'
AT 42-1/2" FROM BOTTOM
WITH CONCEALED VERTCAL RODS
AND SHOOT BOLTS ENGAGING AT HEAD AND SILL
THUMB TURN ON INTERIOR
FASTENED TO INACTIVE LEAF LOCK STILE WITH
(2) 6-32 X 5/16" PH MACHINE SCREWS

DOOR HANDLES:

SURFACE MOUNT METALLIC HANDLES AT 42-1/2" FROM BOTTOM
FASTENED TO ACTIVE AND INACTIVE LEAF LOCK STILES WITH
(2) 1/4-20 X 1-13/16" CONE HEAD MS
(4) 1/4-20 X 5/16" SET SCREWS

HINGES:

7-1/2" LONG ALUMINUM BUTT HINGES BY 'SULLIVAN & ASSOC.'
AT 11" FROM TOP AND BOTTOM AND ONE AT MIDSPAN OF LEAF
FASTENED TO FRAME WITH
(6) #10 X 3/4" FH SELF DRILLING SCREWS
FASTENED TO LEAF WITH
(5) #10 X 3/4" PH SELF DRILLING SCREWS

SEALANTS:

ALL JOINTS AND FRAME CONNECTIONS SEALED WITH
SCHNEE MOREHEAD JM5504 SEALANT.

ITEM #	PART #	REQD.	DESCRIPTION	MATERIAL	MANF./SUPPLIER/REMARKS
1	E601	AS REQD.	DOOR FRAME HEAD	6063-T6	-
2	E602	AS REQD.	FRAME COVER	6063-T6	-
3	E603	AS REQD.	DOOR FRAME JAMB	6063-T6	-
4	E604	AS REQD.	SIDELITE TOP & BOTTOM FRAME	6063-T6	-
4A	E626	AS REQD.	SIDELITE 9" BOTTOM FRAME	6063-T6	-
5	E605	AS REQD.	SIDELITE FRAME JAMB	6063-T6	-
6	E606	AS REQD.	SIDELITE SLIP ON JAMB	6063-T6	-
7	E607	AS REQD.	LEAF TOP & BOTTOM RAIL	6063-T6	-
7A	E625	AS REQD.	LEAF 9" BOTTOM RAIL	6063-T6	-
8	E608	AS REQD.	LEAF W'STRIP ADAPTER	6063-T6	-
9	E609	AS REQD.	LEAF HINGE STILE	6063-T6	-
10	E610	AS REQD.	LEAF LOCK STILE	6063-T6	-
11	E611	AS REQD.	LEAF ASTRAGAL STILE	6063-T6	-
12	E612	AS REQD.	LEAF ALIGNMENT BRACKET	6063-T6	-
13	E613	AS REQD.	LEAF CLAMP	6063-T6	4-1/4" LONG
13A	E613	2/ HINGE	HINGE BACK-UP PLATE	6063-T6	10-1/2" LONG
14	E109	AS REQD.	GLAZING BEAD	6063-T6	-
16	E616	AS REQD.	SNAP COVER	6063-T6	-
18	-	1	SIDELITE MULLION REINFORCING	6063-T6	-
19	FD-107	3/ LEAF	BUTT HINGES	ALUMINUM	SULLIVAN & ASSOC.
22	#10 X 1-1/2"	AS REQD.	FRAME ASSEMBLY SCREWS	ST. STEEL	HWH SMS
23	#10 X 3/4"	-	HINGE INSTALLATION FASTENERS	ST. STEEL	FH SMS
24	-	2/ LEAF	3/8" DIA. THREADED ROD	STEEL	-
25	W11323	AS REQD.	PILE W'STRIPPING	WOOL	ULTRAFAB
26	E20618-KN-3020	AS REQD.	BULB W'STRIPPING	SANTOPRENE	EPDM
27	E206	AS REQD.	GLAZING BEAD BULB	SANTOPRENE	ULTRAFAB
28	-	AS REQD.	GLASS SPACER	SILICONE	FRANK LOWE RUBBER CO.
33	#10 X 3/4"	2/ ADAPTER	ADAPTER FASTENERS, AT 5" FROM ENDS	ST. STEEL	FH SELF DRILLING
34	-	2/ LITE	SETTING BLOCK, 1/4" X 1/2" X 4" LONG	EPDM	AT 6" FROM EACH END, DUROMETER 80±5
36	E804	1	ADA THRESHOLD	6063-T6	-
38	E816	AS REQD.	ADA THRESHOLD COVER	6063-T5	-

PRODUCT REVISED
as complying with the Florida
Building Code
Acceptance No. 17-1102-19
Expiration Date 3/23/22
By: [Signature]
Miami Door Product Control

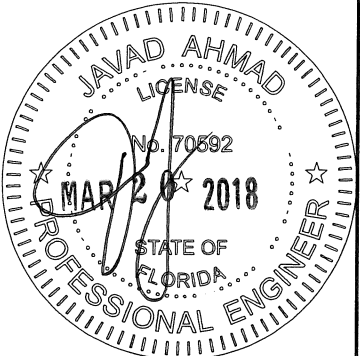

af c

AL-FAROOQ CORPORATION

ENGINEERS & PRODUCT DEVELOPMENT

9360 SUNSET DRIVE, SUITE 220

MIAMI, FLORIDA 33173

TEL. (305) 264-8100

FAX. (305) 262-6978

(C.A.N. 3538)

SERIES 650 ALUM OUTSWING ENTRANCE DOOR (L.M.I.)

ECO WINDOW SYSTEMS, LLC.

8502 N.W. 80th STREET

MEDLEY, FL. 33166

TEL. (305) 885-5299

FAX (305) 885-5902

revisions:

no	date	by	description
A	03.07.17		REV. PER RER COMMENTS
B	10.24.17		NO CHANGE THIS SHEET
C	03.16.18		NO CHANGE THIS SHEET

date: 11-23-16

scale: 3/8" = 1"

dr. by: TARIQ

chk. by:

drawing no.

W16-74

sheet 8 of 10

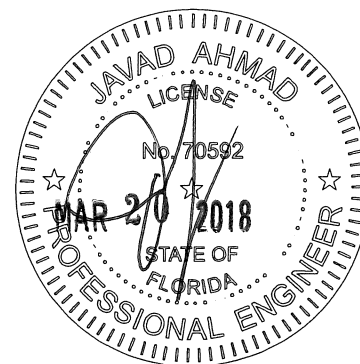
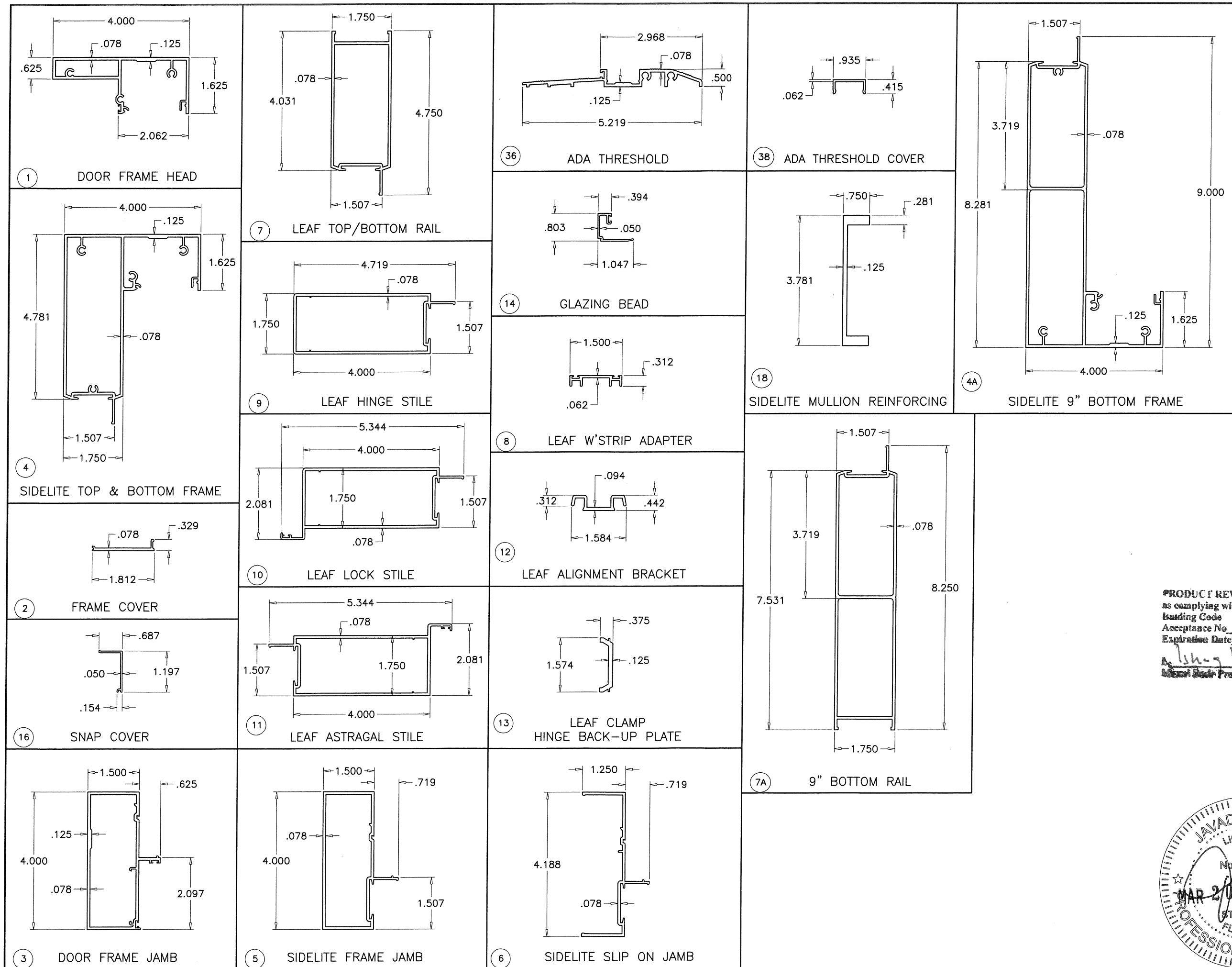

PRODUCT REVISED
as complying with the Florida
Building Code
Acceptance No. 17-1102.19
Expiration Date 3/23/27
J. Shag I. Ahmad
Senior Design Product Control

AL-FAROOQ CORPORATION
ENGINEERS & PRODUCT DEVELOPMENT
9360 SUNSET DRIVE, SUITE 220
MIAMI, FLORIDA 33173
TEL. (305) 262-6978 FAX. (305) 262-6978
COMP-ANL\W16-74ECO

SERIES 650 ALUM. OUTSWING ENTRANCE DOOR (L.M.I.)

ECO WINDOW SYSTEMS, LLC.
8502 N.W. 80th STREET
MEDLEY, FL. 33166
TEL. (305) 885-5299 FAX (305) 885-5902

revisions:	no.	date	description
	A	03.07.17	REV. PER PER COMMENTS
	B	10.24.17	NO CHANGE THIS SHEET
	C	03.16.18	NO CHANGE THIS SHEET

date: 11-23-16
scale: 3/8" = 1"
dr. by: TARIQ
chk. by:

drawing no.
W16-74
sheet 9 of 10

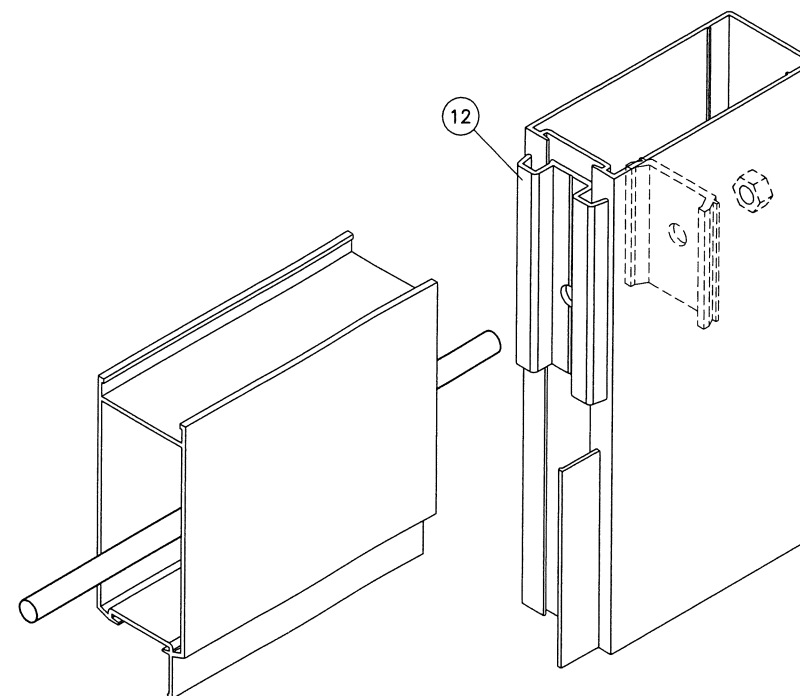
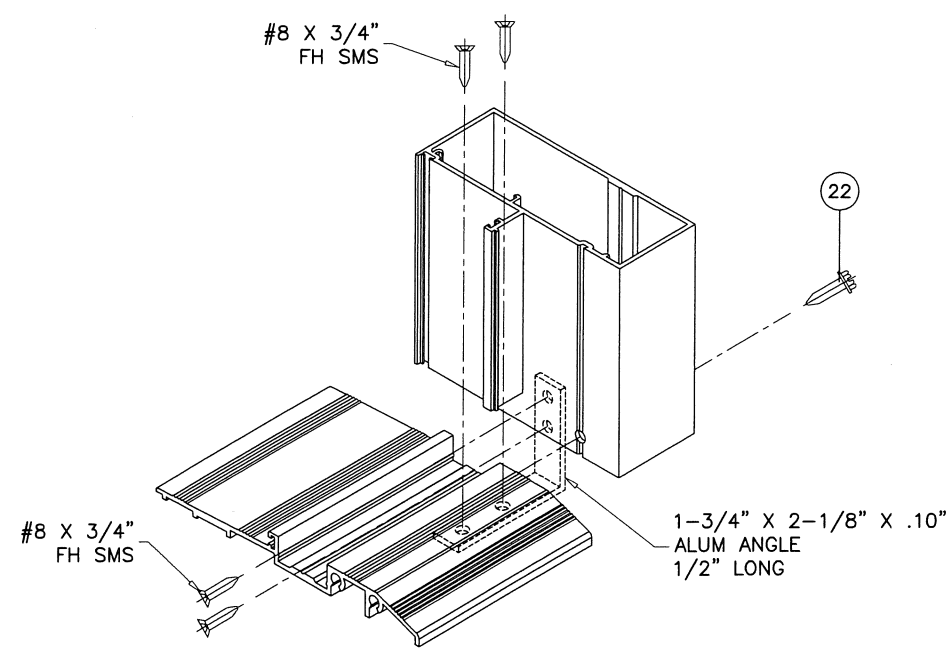
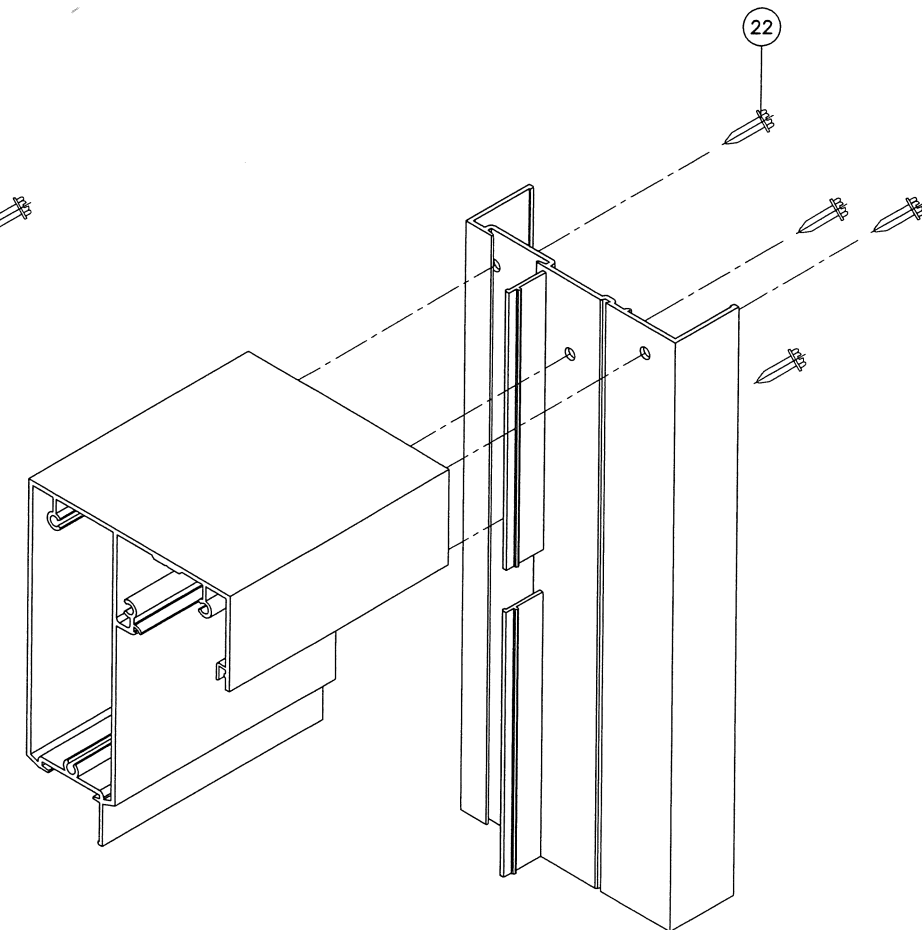
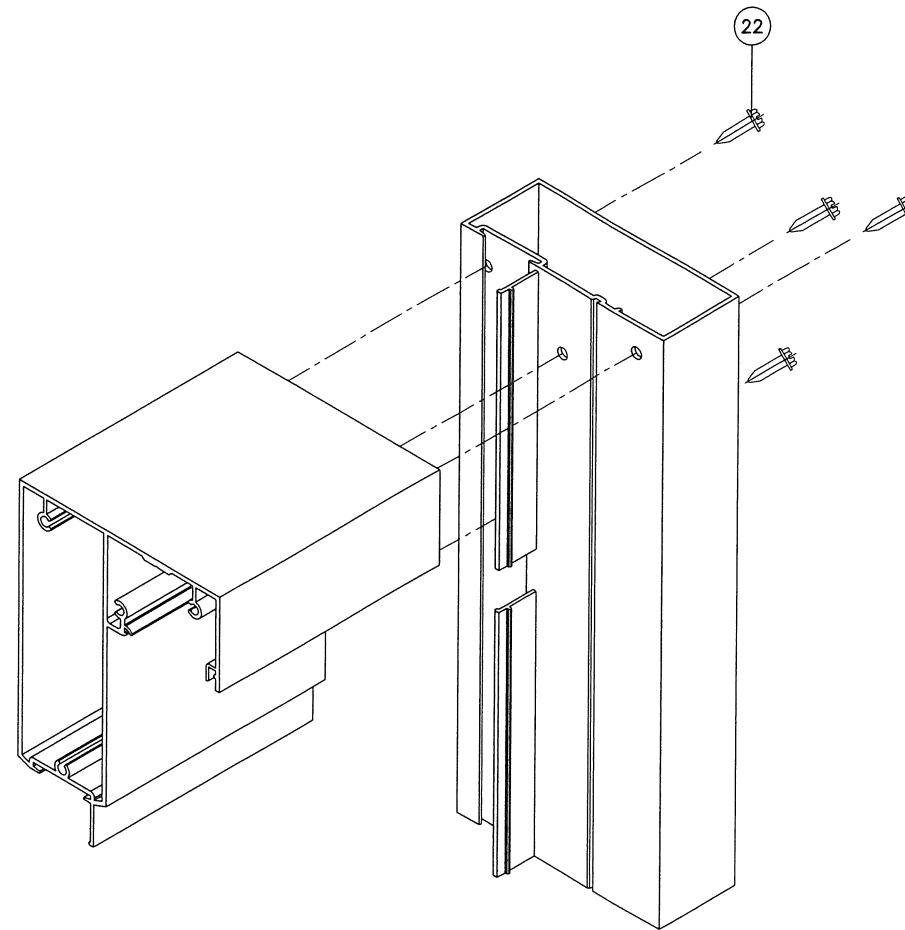
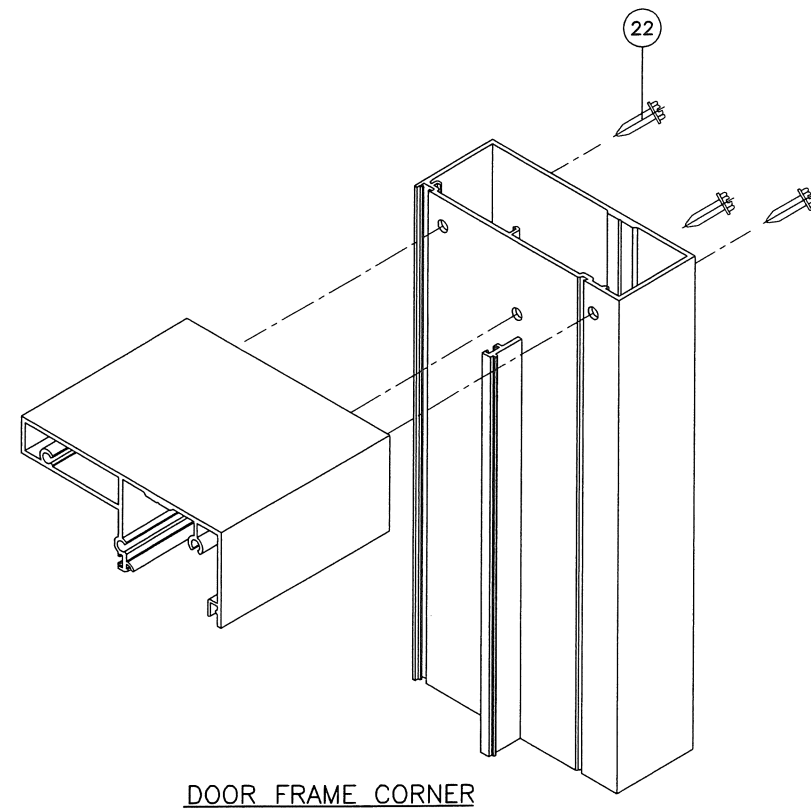

PRODUCT REVISED
as complying with the Florida
Funding Code
Acceptance No 17-1103-19
Expiration Date 11/12/23, 2022
A. L. G. I. Chant
Senior Product Counsel

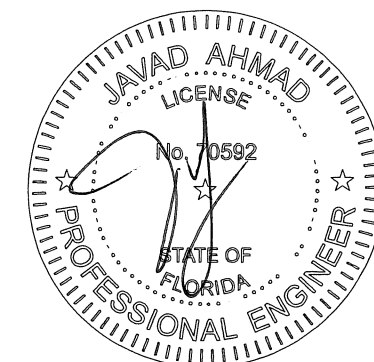

AL-FAROOQ CORPORATION
ENGINEERS & PRODUCT DEVELOPMENT
9360 SUNSET DRIVE, SUITE 220
MIAMI, FLORIDA 33173 (C.A.N. 3538)
TEL. (305) 264-8100 FAX. (305) 262-6978

SERIES 650 ALUM OUTSWING ENTRANCE DOOR (L.M.I.)

ECO WINDOW SYSTEMS, LLC.
8502 N.W. 80th STREET
MEDLEY, FL. 33166

TEL. (305) 885-5299 FAX (305) 885-5902

date: 11-23-16		drawing no.	
scale: 3/8" = 1"		W16-74	
dr. by: TARIQ		sheet 10 of 10	
chk. by:			

revisions:	no	date	by	description
	A	03.07.17		REV. PER RER COMMENTS
	B	10.24.17		NO CHANGE THIS SHEET
	C	03.16.18		NO CHANGE THIS SHEET