



DEPARTMENT OF REGULATORY AND ECONOMIC RESOURCES (RER)
BOARD AND CODE ADMINISTRATION DIVISION

NOTICE OF ACCEPTANCE (NOA)

MIAMI-DADE COUNTY
PRODUCT CONTROL SECTION

11805 SW 26 Street, Room 208
Miami, Florida 33175-2474
T (786) 315-2590 F (786) 315-2599

www.miamidade.gov/economy

Eurotech Industries, Inc.
4201 NE 12 Terrace
Oakland Park, FL 33334

SCOPE:

This NOA is being issued under the applicable rules and regulations governing the use of construction materials. The documentation submitted has been reviewed and accepted by Miami-Dade County RER -Product Control Section to be used in Miami Dade County and other areas where allowed by the Authority Having Jurisdiction (AHJ).

This NOA shall not be valid after the expiration date stated below. The Miami-Dade County Product Control Section (In Miami Dade County) and/or the AHJ (in areas other than Miami Dade County) reserve the right to have this product or material tested for quality assurance purposes. If this product or material fails to perform in the accepted manner, the manufacturer will incur the expense of such testing and the AHJ may immediately revoke, modify, or suspend the use of such product or material within their jurisdiction. RER reserves the right to revoke this acceptance, if it is determined by Miami-Dade County Product Control Section that this product or material fails to meet the requirements of the applicable building code.

This product is approved as described herein, and has been designed to comply with the Florida Building Code, including the High Velocity Hurricane Zone.

DESCRIPTION: Aluminum Outswing Entrance Door-LMI

APPROVAL DOCUMENT: Drawing No. **W04-01 Rev F**, titled "Aluminum Outswing Entrance Door", sheets 1, 1.1, 2 through 5 of 5, dated 01/15/04 and last revised on MAY 08, 2018, prepared by AL-Farooq Corporation, signed and sealed by Javad Ahmad, P.E., bearing the Miami-Dade County Product Control Renewal stamp with the Notice of Acceptance number and expiration date by the Miami-Dade County Product Control Section.

MISSILE IMPACT RATING: Large and Small Missile Impact

Limitations:

1. See Design Pressure (DP) capacity Single doors & Double doors VS locks + bolts, glazing types and water ratings in sheet 2. Higher DP Single/Double Doors at **active** leaf require 3-point lock and manual Flush bolts at top/bottom.
2. Single or double doors may be mulled with approved clipped mullion or sidelites or transom (under separate approvals), lower design rating shall apply and such installation to be reviewed & approved by AHJ.

LABELING: Each unit shall bear a permanent label with the manufacturer's name or logo, city, state and series and following statement: "Miami-Dade County Product Control Approved", noted herein.

RENEWAL of this NOA shall be considered after a renewal application has been filed and there has been no change in the applicable building code negatively affecting the performance of this product.

TERMINATION of this NOA will occur after the expiration date or if there has been a revision or change in the materials, use, and/or manufacture of the product or process. Misuse of this NOA as an endorsement of any product, for sales, advertising or any other purposes shall automatically terminate this NOA. Failure to comply with any section of this NOA shall be cause for termination and removal of NOA.

ADVERTISEMENT: The NOA number preceded by the words Miami-Dade County, Florida, and followed by the expiration date may be displayed in advertising literature. If any portion of the NOA is displayed, then it shall be done in its entirety.

INSPECTION: A copy of this entire NOA shall be provided to the user by the manufacturer or its distributors and shall be available for inspection at the job site at the request of the Building Official.

This NOA **renews NOA # 18-0116.03** and consists of this page 1 and evidence pages E-1, E-2 & E-3, as well as approval document mentioned above.

The submitted documentation was reviewed by **Ishaq I. Chanda, P.E.**



NOA No. 19-0318.01
Expiration Date: June 10, 2024
Approval Date: April 11, 2019
Page 1

4/11/19

NOTICE OF ACCEPTANCE: EVIDENCE SUBMITTED

1. Evidence submitted under previous approvals

A. DRAWINGS

1. Manufacturer's die drawings and sections (Submitted under files below)
2. Drawing No. **W04-01 Rev C**, titled "Aluminum Outswing Entrance Door", sheets 1 through 5 of 5, dated 01/15/04 and last revised on FEB 01, 2012, prepared by AL-Farooq Corporation, signed and sealed by Javad Ahmad, P.E.

B. TESTS (Submitted under files # 14-0303.09/#12-0208.03/#09-0310.05)

1. Test reports on
 - 1) Air Infiltration Test, per FBC, TAS 202-94
 - 2) Uniform Static Air Pressure Test, Loading per FBC, TAS 202-94
 - 3) Water Resistance Test per FBC, TAS 202-94
 - 4) Forced Entry Test, per FBC 2411 3.2.1 and TAS 202-94
 - 5) Large Missile Impact Test per FBC, TAS 201-94
 - 6) Cyclic Wind Pressure Loading per FBC, TAS 203-94

along with installation diagram of aluminum outswing door, prepared by Hurricane Engineering Testing Inc., Test Report No(s). **HETI- 08-2021, 08-2022, 08-2023 and 08-2024**, all dated 03/15/08, signed and sealed by Candido Font, P.E.

2. Test reports on
 - 1) Air Infiltration Test, per FBC, TAS 202-94
 - 2) Uniform Static Air Pressure Test, Loading per FBC, TAS 202-94
 - 3) Water Resistance Test per FBC, TAS 202-94
 - 4) Forced Entry Test, per FBC 2411 3.2.1 and TAS 202-94
 - 5) Large Missile Impact Test per FBC, TAS 201-94
 - 6) Cyclic Wind Pressure Loading per FBC, TAS 203-94

along with installation diagram of aluminum outswing door, prepared by Hurricane Engineering Testing Inc., Test Report No(s). **HETI- 03-1882, 08-1889, 08-18890 and 08-2024**, dated 01/15/04 thru 02/09/2004, all signed and sealed by Rafael E. Droz-Seda, P.E. (transferred from file # **08-0507.10**)

3. Tensile Test prepared by Hurricane Engineering & Testing, Test No. HETI-04-T100, dtd 01/29/04, tested per ASTM E8-01, signed & sealed by Rafael E. Droz-Seda, P.E.

C. CALCULATIONS

1. Anchor Calculations and structural analysis, dated 07/23/15, prepared by Al-Farooq Corp., signed and sealed by Javad Ahmad, P.E.
2. Glazing complies w/ ASTM E-1300-04 & -09.

D. QUALITY ASSURANCE

1. Miami Dade Department of Regulatory and Economic Resources (RER).

E. MATERIAL CERTIFICATIONS

1. Notice of Acceptance No. **14-0916.11** issued to Kuraray America., Inc. for their "**Sentry Glas® (Clear and White) Glass Interlayer**", expiring on 07/04/18.
2. Notice of Acceptance No. **14-0916.10** issued to Kuraray America., Inc. for their "**Butacite PVB Interlayer**", expiring on 12/11/16.

F. STATEMENTS

1. Statement letter of conformance to FBC 2014 & no financial interests, prepared by Al Farooq Corporation, dated 07/23/15, signed and sealed by Javad Ahmad, P.E.
2. Lab compliance as part of the above referenced test report.

G. OTHER

1. This NOA **renews** NOA # **14-0303.09**, expiring on June 10, 2019.
2. Test proposal # **07-3527** approved by BCCO.

Ishaq I. Chanda, P.E.
Product Control Unit Supervisor
NOA No. 19-0318.01
Expiration Date: June 10, 2024
Approval Date: April 11, 2019

NOTICE OF ACCEPTANCE: EVIDENCE SUBMITTED

2. Evidence submitted under #18-0116.03

A. DRAWINGS

1. Drawing No. **W04-01 Rev F**, titled “Aluminum Outswing Entrance Door”, sheets 1, 1.1, 2 through 5 of 5, dated 01/15/04 and last revised on MAY 08, 2018, prepared by AL-Farooq Corporation, signed and sealed by Javad Ahmad, P. E.

B. TESTS

1. None.

C. CALCULATIONS

1. None.

D. QUALITY ASSURANCE

1. Miami Dade Department of Regulatory and Economic Resources (RER).

E. MATERIAL CERTIFICATIONS

1. Notice of Acceptance No. **16-1116.01** issued to Kuraray America., Inc. for their “**Trofosil ultra clear, clear & color PVB Interlayer**”, expiring on 07/08/19.

F. STATEMENTS

1. Statement letter of conformance to **FBC 6th Edition (2017)** and of no financial interest, prepared by Al Farooq Corporation, dated 12/10/17, signed and sealed by Javad Ahmad, P.E.

G. OTHER

1. This NOA revises **NOA # 18-0116.03**, expiring 06/10/2019.

3. New Evidence submitted

A. DRAWINGS

1. Drawing No. **W04-01 Rev F**, titled “Aluminum Outswing Entrance Door”, sheets 1, 1.1, 2 through 5 of 5, dated 01/15/04 and last revised on MAY 08, 2018, prepared by AL-Farooq Corporation, signed and sealed by Javad Ahmad, P. E.

B. TESTS (Reference current test submitted under files #15-0707.02)

1. Test reports on
 - 1) Air Infiltration Test, per FBC, TAS 202-94
 - 2) Uniform Static Air Pressure Test, Loading per FBC, TAS 202-94
 - 3) Water Resistance Test per FBC, TAS 202-94
 - 4) Forced Entry Test, per FBC 2411 3.2.1 and TAS 202-94
 - 5) Large Missile Impact Test per FBC, TAS 201-94
 - 6) Cyclic Wind Pressure Loading per FBC, TAS 203-94

along with installation diagram of aluminum outswing door, prepared by American Test Lab of South Florida, Test Report No(s). **ATLSF 0304.01-15**, dated 05/26/15, signed and sealed by Stephen Warter, P.E.



Ishaq I. Chanda, P.E.
Product Control Unit Supervisor
NOA No. 19-0318.01
Expiration Date: June 10, 2024
Approval Date: April 11, 2019

NOTICE OF ACCEPTANCE: EVIDENCE SUBMITTED

C. CALCULATIONS

1. None.

D. QUALITY ASSURANCE

1. Miami Dade Department of Regulatory and Economic Resources (RER).

E. MATERIAL CERTIFICATIONS

1. Notice of Acceptance No. **16-1116.01** issued to Kuraray America., Inc. for their “**Trofosil ultra clear, clear & color PVB Interlayer**”, expiring on 07/08/19.

F. STATEMENTS

1. Statement letter of conformance to **FBC 6th Edition (2017)** and of no financial interest, prepared by Al Farooq Corporation, dated 02/28/19, signed and sealed by Javad Ahmad, P.E.

G. OTHER

1. This NOA **renews NOA # 18-0116.03**, expiring 06/10/2024, subjected to verification in next renewal cycle.



Ishaq I. Chanda, P.E.
Product Control Unit Supervisor
NOA No. 19-0318.01
Expiration Date: June 10, 2024
Approval Date: April 11, 2019

SEE SEPARATE NOA FOR TRANSOM RATING AND DETAILS
LOWER DESIGN PRESSURE OF TRANSOM, DOOR OR
TRANSOM MULLION SHALL CONTROL DESIGN PRESSURE
FOR ENTIRE ASSEMBLY

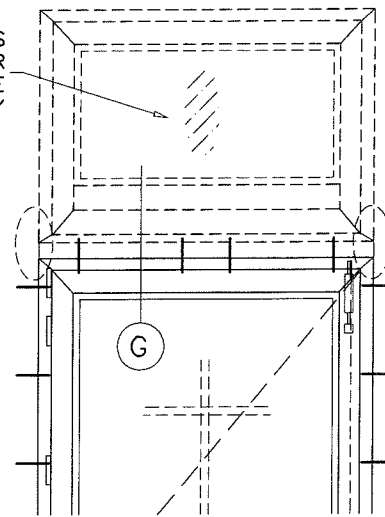

TRIBUTARY END LOAD
AND ANCHORS TO BE
REVIEWED BY AHJ

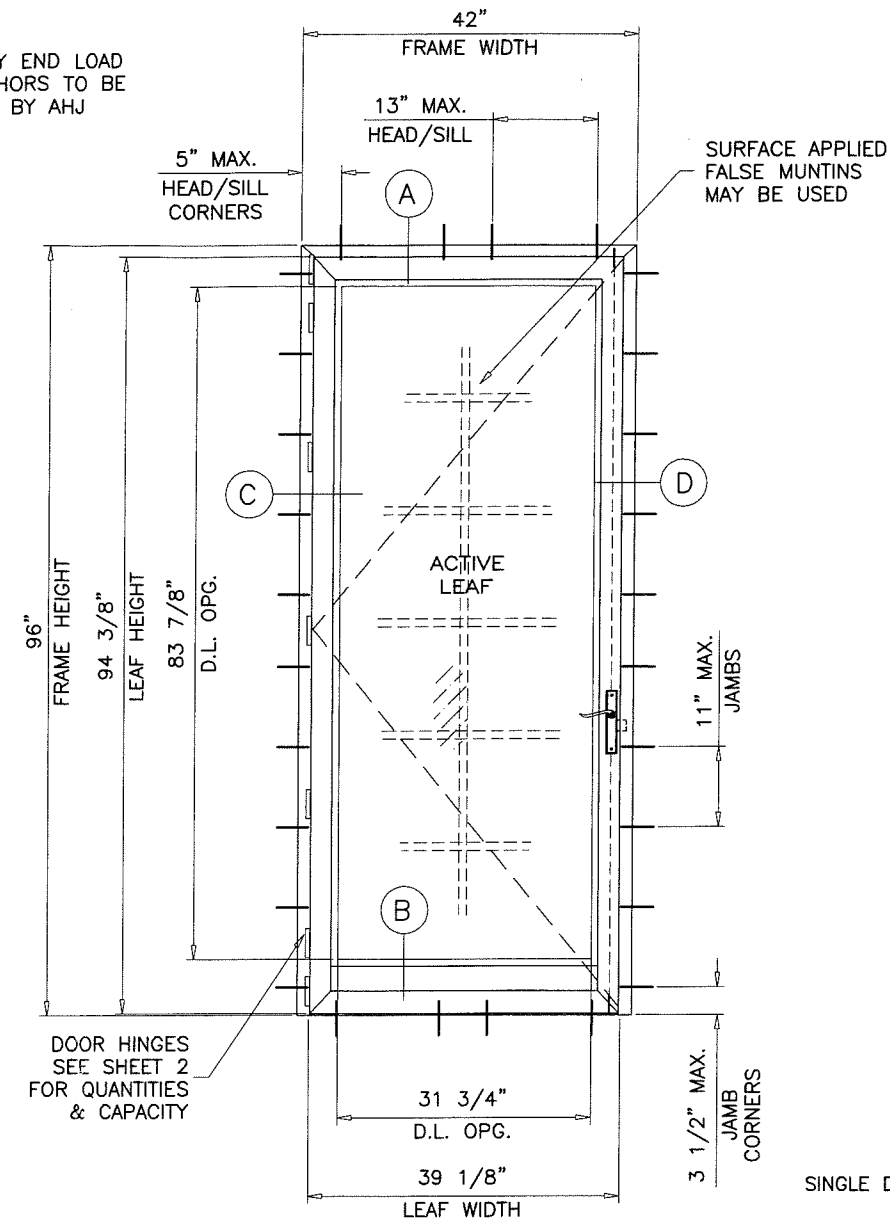

ALUMINUM OUTSWING ENTRANCE DOOR

APPROVAL APPLIES TO SINGLE (X) AND DOUBLE (XX) LEAF DOORS.
ALSO SINGLE AND DOUBLE DOORS IN COMBINATION WITH SIDELITES
USING MIAMI-DADE COUNTY APPROVED MULLIONS IN BETWEEN.
ALSO SINGLE AND DOUBLE DOORS WITH OR WITHOUT SIDELITES IN
COMBINATION WITH TRANSOMS USING MIAMI-DADE COUNTY APPROVED
MULLION IN BETWEEN.
LOWER DESIGN PRESSURES FROM DOOR, SIDELITE OR MULLION
APPROVAL WILL APPLY TO ENTIRE SYSTEM.

THIS PRODUCT HAS BEEN DESIGNED AND TESTED TO COMPLY WITH THE
REQUIREMENTS OF THE 2017 (6TH EDITION) FLORIDA BUILDING CODE
INCLUDING HIGH VELOCITY HURRICANE ZONE (HVHZ).

1BY OR 2BY WOOD BUCKS & BUCK FASTENERS BY OTHERS, MUST BE
DESIGNED AND INSTALLED ADEQUATELY TO TRANSFER APPLIED PRODUCT LOADS
TO THE BUILDING STRUCTURE.

ANCHORS SHALL BE CORROSION RESISTANT, SPACED AS SHOWN ON DETAILS
AND INSTALLED PER MANUF'S INSTRUCTIONS. SPECIFIED EMBEDMENT TO BASE
MATERIAL SHALL BE BEYOND WALL DRESSING OR STUCCO.

A LOAD DURATION INCREASE IS USED IN DESIGN OF ANCHORS INTO WOOD ONLY.

ALL SHIMS TO BE HIGH IMPACT, NON-METALLIC AND NON-COMPRESSIBLE.

MATERIALS INCLUDING BUT NOT LIMITED TO STEEL/METAL SCREWS, THAT
COME INTO CONTACT WITH OTHER DISSIMILAR MATERIALS SHALL MEET THE
REQUIREMENTS OF THE 2017 FLORIDA BLDG. CODE & ADOPTED STANDARDS.

THIS PRODUCT APPROVAL IS GENERIC AND DOES NOT PROVIDE INFORMATION
FOR A SITE SPECIFIC PROJECT, i.e. LIFE SAFETY OF THIS PRODUCT, ADEQUACY
OF STRUCTURE RECEIVING THIS PRODUCT AND SEALING AROUND OPENING FOR
WATER INFILTRATION RESISTANCE ETC.
CONDITIONS NOT SHOWN IN THIS DRAWING ARE TO BE ANALYZED SEPARATELY.
IN HVHZ ONE TIME APPROVAL FOR MIAMI-DADE COUNTY TO BE OBTAINED,
IN NON HVHZ SUCH PROJECTS TO BE REVIEWED BY AHJ (AUTHORITY HAVING
JURISDICTION).

THESE DOORS ARE RATED FOR LARGE & SMALL MISSILE IMPACT.
SHUTTERS ARE NOT REQUIRED.

TYPICAL ELEVATIONS

PRODUCT RENEWED
as complying with the Florida
Building Code
Acceptance No. 19-0318-01
Expiration Date JUNE 10, 2024
By Ismael L. Llanusa
Miami Dade Product Control

PRODUCT REVISED
as complying with the Florida
Building Code
Acceptance No. 18-0116-03
Expiration Date JUNE 10, 2019
By Ismael L. Llanusa
Miami Dade Product Control



AL-FAROOQ CORPORATION
ENGINEERS & PRODUCT DEVELOPMENT
9360 SUNSET DRIVE, SUITE 220
MIAMI, FLORIDA 33173
TEL. (305) 264-8100 FAX. (305) 262-6978
(C.A.N. 3538)

ALUM OUTSWING ENTRANCE DOOR (L.M.I.)

Eurotech Industries Inc.
4201 N.E. 12th Terrace
Oakland Park, Florida 33334
Tel. (954) 630-9967 Fax. (954) 630-0217

revisions:		date	by	description
C	01.26.12			UPDATED TO 2010 FBC
D	07.27.15			UPDATED TO 2014 FBC
E	12.27.17			UPDATED TO 2017 FBC
F	04.16.18			REV. PER PER COMMENTS

date: 01-15-04

scale: 1/2" = 1'-0"

dr. by: TARIQ

chk. by:

drawing no. **W04-01**

sheet 1 of 5

COMP-ANL\W04-01EWD

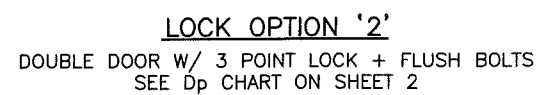

A circular professional engineer seal for Javad Ahmad. The outer ring contains the text "PROFESSIONAL ENGINEER" at the bottom and "STATE OF FLORIDA" at the top, separated by two stars. Inside the ring, the name "JAVAD AHMAD" is at the top, "LICENSE" is below it, "No. 70592" is in the center, and "May 8, 2018" is below the number. A signature is written across the seal.

***PRODUCT REVISED**
as complying with the Florida
Building Code
Acceptance No. 18-0116-03
Expiration Date 6/10/19
A. 16641.11-11
B. 16641.11-11 Product Content

date:	01-15-04
scale:	1/2"=1'-0"
dr. by:	TARIQ
chk. by:	

drawing no.
WO4-01

sheet 1.1 of 5

COMP-ANL\W04-01EWD

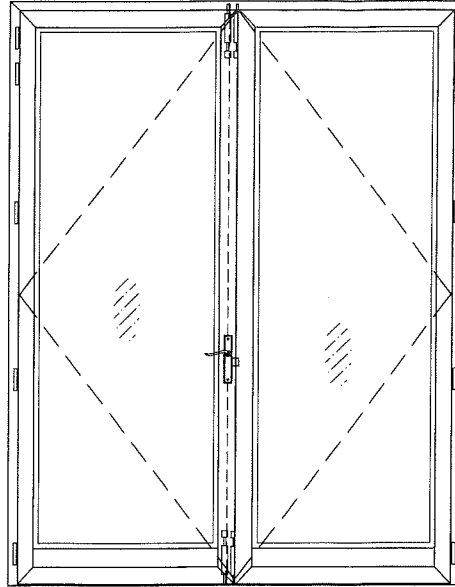
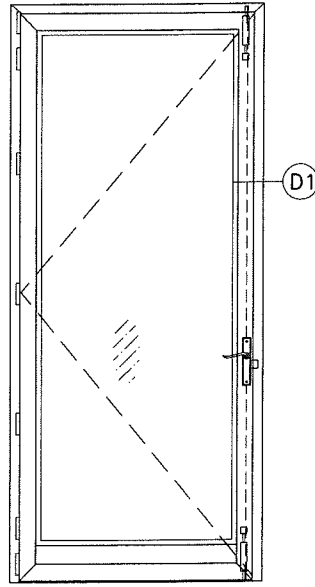
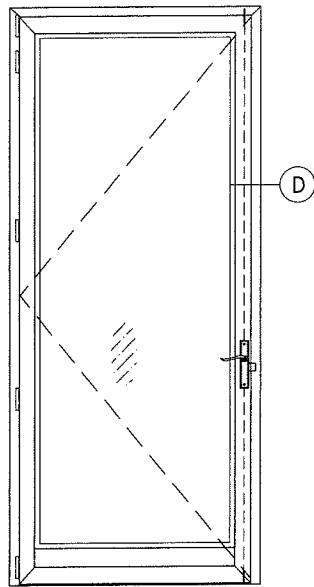

DESIGN LOAD CAPACITY - PSF SINGLE (X) DOORS			
DOOR SIZE		GLASS TYPE 'A'	
WIDTH	HEIGHT	EXT. (+)	INT. (-)
2/6	6/8	75.0	85.0
3/0		75.0	85.0
3/6		75.0	85.0
2/6	7/0	75.0	85.0
3/0		75.0	85.0
3/6		75.0	85.0
2/6	8/0	75.0	85.0
3/0		75.0	85.0
3/6		75.0	85.0
DOORS APPROVED FOR INSTALLATIONS WHERE WATER INFILTRATION RESISTANCE IS REQUIRED.			

DESIGN LOAD CAPACITY - PSF SINGLE (X) DOORS			
DOOR SIZE		GLASS TYPE 'B'	
WIDTH	HEIGHT	EXT. (+)	INT. (-)
2/6	6/8	100.0	140.0
3/0		100.0	140.0
3/3		100.0	140.0
2/6	7/0	100.0	140.0
3/0		100.0	140.0
3/3		100.0	140.0
2/6	8/0	100.0	140.0
3/0		100.0	140.0
3/3		100.0	140.0
DOORS APPROVED FOR INSTALLATIONS WHERE WATER INFILTRATION RESISTANCE IS REQUIRED.			

DESIGN LOAD CAPACITY - PSF DOUBLE (XX) DOORS			
DOOR SIZE		GLASS TYPE 'A' OR 'B'	
WIDTH	HEIGHT	EXT. (+)	INT. (-)
5/0	6/8	75.0	75.0
6/4		75.0	75.0
5/0	7/0	75.0	75.0
6/4		75.0	75.0
5/0	8/1	75.0	75.0
6/4		75.0	75.0
LOADS SHOWN ABOVE ARE FOR INSTALLATIONS WHERE WATER INFILTRATION RESISTANCE IS NOT REQUIRED. LIMIT EXTERIOR(+) LOADS TO 48 PSF FOR INSTALLATIONS WHERE WATER INFILTRATION RESISTANCE IS REQUIRED.			

ITEM #	PART #	REQD.	DESCRIPTION	MATERIAL	MANF./SUPPLIER/REMARKS
1	ER006	AS REQD.	DOOR FRAME	6063-T6	-
2	ER012	AS REQD.	DOOR LEAF	6063-T6	-
3	VZ1566	1/ LEAF	DOOR BASE BOARD	6063-T6	-
4	VZ-1483	1/ DOOR	FRAME SILL	6063-T6	-
5	-	1/ DOOR	SILL BASE	6063-T6	-
6	VZ-1481	AS REQD.	ASTRAGAL STILE	6063-T6	-
7	VZ-1535	4/ LEAF	GLAZING BEAD	6063-T6	-
8	2801	AS REQD.	GLAZING GASKET	EPDM	DUROMETER 75±5 SHORE A
9	-	1	SHEAR CLIP	6063-T6	-
10	1001/50	1/ CORNER	CORNER KEY	ALUMINUM	MONTICELLO
11	00600X	4/ LEAF	HINGES	ALUMINUM	GIESSE
12	#10 X 3/8"	4/ HINGE	HINGE INSTALLATION SCREWS	-	PH MACHINE SCREWS
13	-	AS REQD.	BULB W'STRIPPING	-	-
14	#10 X 2"	AS REQD.	ASSEMBLY SCREWS	-	HH SELF DRILLING
15	#12 X 1-1/4"	-	FRAME ASSEMBLY SCREWS	-	SMS

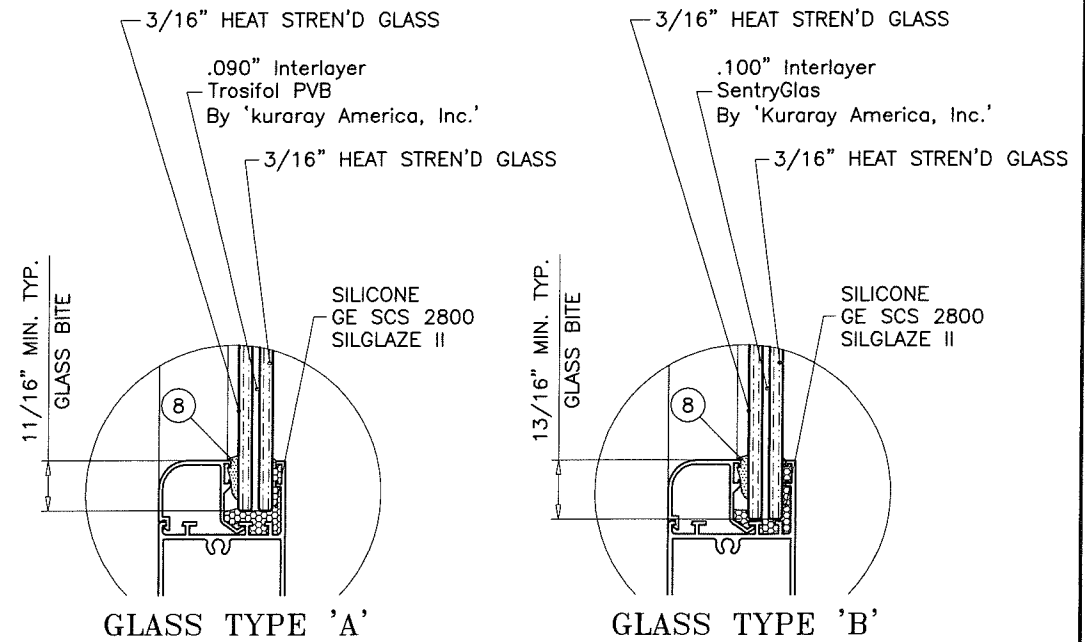

GLAZING OPTIONS

PRODUCT REVISED
as complying with the Florida
Building Code
Acceptance No. 18-0116-03
Expiration Date 6/10/19
By: [Signature]
Miami Dade Product Control

NOTE:
GLASS CAPACITIES ON THIS SHEET ARE
BASED ON ASTM E1300-09 (3 SEC. GUSTS)
AND FLORIDA BUILDING COMMISSION
DECLARATORY STATEMENT DCA05-DEC-219

PRODUCT RENEWED
as complying with the Florida
Building Code
Acceptance No. 19-0318-01
Expiration Date 6/10/2024
By: [Signature]
Miami Dade Product Control

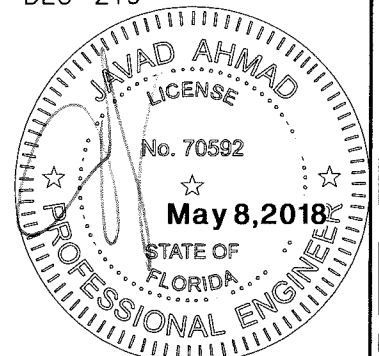

LOCKS SINGLE DOORS: (OPTION #1)

3 POINT LOCK SYSTEM AT ACTIVE LOCK STILE
36" FROM BOTTOM, KEY OPERATED ON
EXTERIOR AND THUMB TURN ON INTERIOR.
STRIKE PLATE
1-1/4" X 1/4" X 16-1/4" LONG
ATTACHED WITH (2) #8 X 3/4" SMS

HINGES SINGLE DOORS:

TWO-HANDED COMB HING
EXTRUDED ALUMINUM BRIDGE 2
BY 'GIESSE'
(5) PER LEAF
AT 6", 12", 35", 63-1/2" AND
92-1/2" FROM TOP OF DOOR

LOCKS SINGLE DOORS: (OPTION #2)

MANUALLY OPERATED FLUSH BOLTS AT
TOP AND BOTTOM OF ACTIVE LEAF PART #02181
ATTACHED WITH (4) #10 X 1-1/2" SMS.
3 POINT LOCK SYSTEM AT ACTIVE LOCK STILE
36" FROM BOTTOM, KEY OPERATED ON EXTERIOR
AND THUMB TURN ON INTERIOR.
STRIKE PLATE
1-1/4" X 1/4" X 16-1/4" LONG
ATTACHED WITH (2) #8 X 3/4" SMS

HINGES SINGLE DOORS:

TWO-HANDED COMB HING
EXTRUDED ALUMINUM BRIDGE 2
BY 'GIESSE'
(7) PER LEAF AT 7/0 AND 8/0 DOORS
AT 3", 9" AND 26-3/8" FROM
TOP AND BOTTOM, ONE AT MIDSPAN
(6) PER LEAF AT 6/8 DOORS
AT 3", 9" AND 26-3/8" FROM
TOP AND BOTTOM

LOCKS DOUBLE DOORS: (OPTION #2)

ACTIVE LEAF:
MANUALLY OPERATED FLUSH BOLTS AT
TOP AND BOTTOM OF ACTIVE LEAF PART #02181
ATTACHED WITH (4) #8 X 1-1/2" SMS.
3 POINT LOCK SYSTEM AT ACTIVE LOCK STILE
36" FROM BOTTOM, KEY OPERATED ON EXTERIOR
AND THUMB TURN ON INTERIOR.

INACTIVE LEAF

MANUALLY OPERATED CONCEALED FLUSH BOLTS AT
TOP AND BOTTOM OF INACTIVE LEAF PART #02168
ATTACHED WITH (4) #8 X 1-1/2" SMS.

HINGES DOUBLE DOORS:

TWO-HANDED COMB HING
EXTRUDED ALUMINUM BRIDGE 2
BY 'GIESSE'
(5) PER LEAF
AT 6", 12", 35", 63-1/2" AND
92-1/2" FROM TOP OF DOOR

NOTE: TOP AND BOTTOM FLUSH BOLTS MUST BE
ENGAGED DURING PERIODS OF HURRICANE WARNING.

AL-FAROOQ CORPORATION
ENGINEERS & PRODUCT DEVELOPMENT
9360 SUNSET DRIVE, SUITE 220
MIAMI, FLORIDA 33173 (C.A.N. 3538)
TEL. (305) 264-8100 FAX. (305) 262-6978
COMP-ANL\W04-01EWD

ALUM OUTSWING ENTRANCE DOOR (L.M.I.)
Eurotech Industries Inc.
4201 N.E. 12th Terrace
Oakland Park, Florida 33334
Tel. (954) 630-9967 Fax. (954) 630-0217

Revisions:		date	by	description
no	date	no	date	description
C	01.26.12	D	07.27.15	UPDATED TO 2010 FBC
D	07.27.15	E	12.27.17	UPDATED TO 2014 FBC
E	12.27.17	F	04.16.18	UPDATED TO 2017 FBC
F	04.16.18			REV. PER RER COMMENTS
date: 01-15-04		scale: 3/8" = 1"	dr. by: TARIQ	chk. by:
drawing no.		W04-01		
sheet 2 of 5				

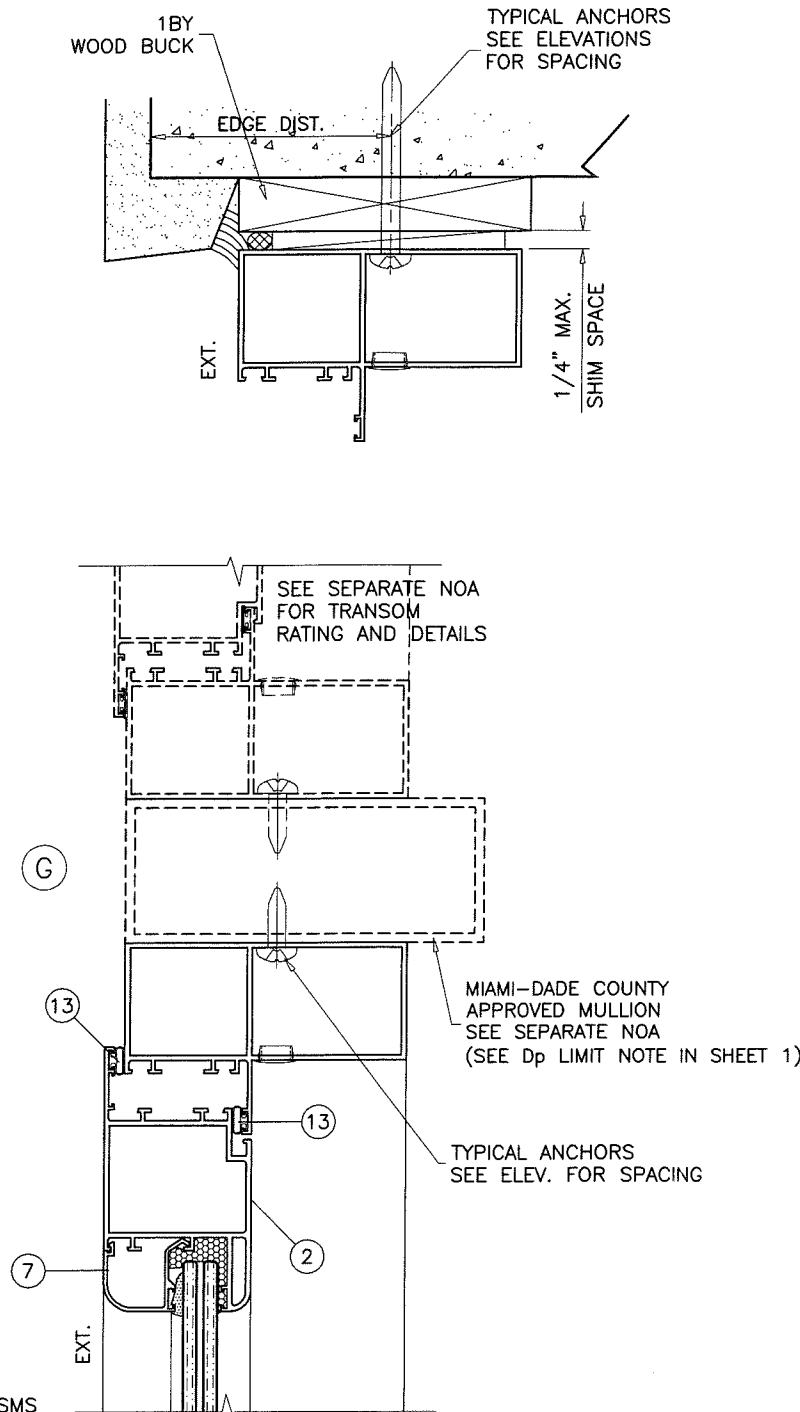
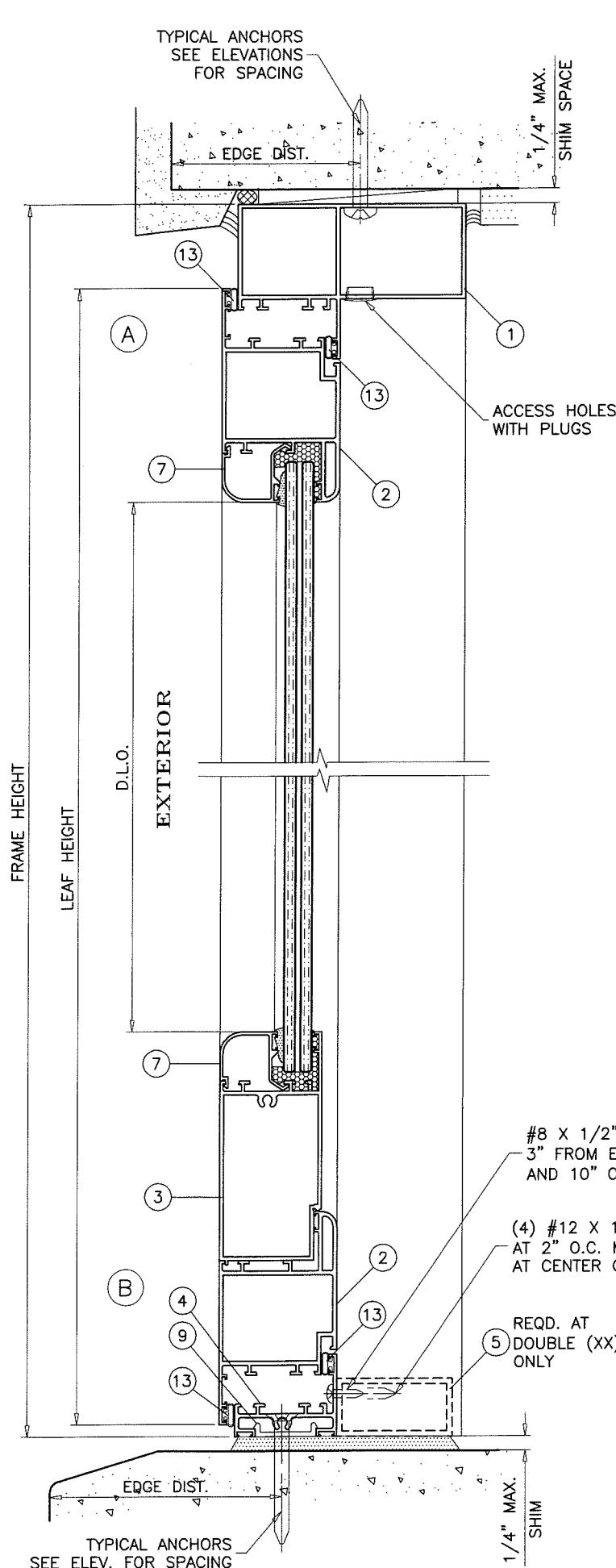

PRODUCT RENEWED
as complying with the Florida
Building Code
Acceptance No. 19-0318-01
Expiration Date 6/10/2024
By: [Signature]
Miami Dade Product Control

PRODUCT REVISED
as complying with the Florida
Building Code
Acceptance No. 18-0116-03
Expiration Date 6/10/19
By: [Signature]
Miami Dade Product Control

SEALANTS:

ALL FRAME AND LEAF CORNERS AND JOINTS SEALED WITH ADSEL OR TEKNA 50729 SEALANTS.

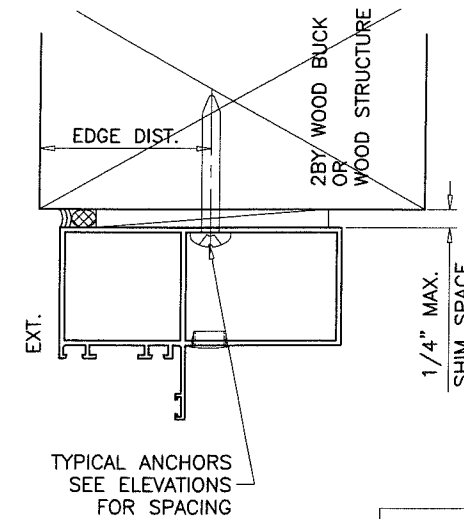

WOOD BUCKS AND METAL STRUCTURE NOT BY EUROTECH MUST SUSTAIN LOADS IMPOSED BY GLAZING SYSTEM AND TRANSFER THEM TO THE BUILDING STRUCTURE.

TYPICAL ANCHORS: SEE ELEV. FOR SPACING

1/4\"/>

THRU 1BY BUCKS INTO CONC. OR BLOCKS
1-1/4\"/>

DIRECTLY INTO CONCRETE OR BLOCKS
1-1/4\"/>

#14 SMS OR SELF-DRILLING SCREWS (GRADE 2 CRS)
INTO MIAMI-DADE COUNTY APPROVED MULLIONS OR
INTO METAL STRUCTURES (HEAD/JAMBS)
(3) THREADS MIN. TO EXTEND BEYOND METAL THICKNESS
ALUMINUM: 1/8\"/>

CRITICAL EDGE DISTANCE

INTO CONCRETE AND BLOCKS = 2-1/2\"/>

WOOD AT HEAD OR JAMBS SG = 0.55 MIN.
CONCRETE AT HEAD, SILL OR JAMBS f'c = 3000 PSI MIN.
C-90 HOLLOW/FILLED BLOCK AT JAMBS f'm = 2000 PSI MIN.

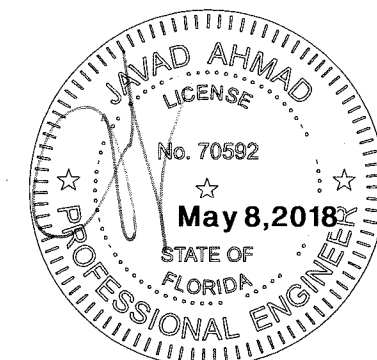

AL-FAROOQ CORPORATION
ENGINEERS & PRODUCT DEVELOPMENT
9360 SUNSET DRIVE, SUITE 220
MIAMI, FLORIDA 33173
TEL. (305) 264-8100 FAX. (305) 262-6978
(C.A.N. 3538)

ALUM OUTSWING ENTRANCE DOOR (L.M.I.)
Eurotech Industries Inc.
4201 N.E. 12th Terrace
Oakland Park, Florida 33334
Tel. (954) 630-9967 Fax. (954) 630-0217

no	date	by	description
C	01.26.12		UPDATED TO 2010 FBC
D	07.27.15		UPDATED TO 2014 FBC
E	12.27.17		UPDATED TO 2017 FBC
F	04.16.18		REV. PER RER COMMENTS

date: 01-15-04
scale: 3/8\"/>

drawing no.
W04-01

sheet 3 of 5

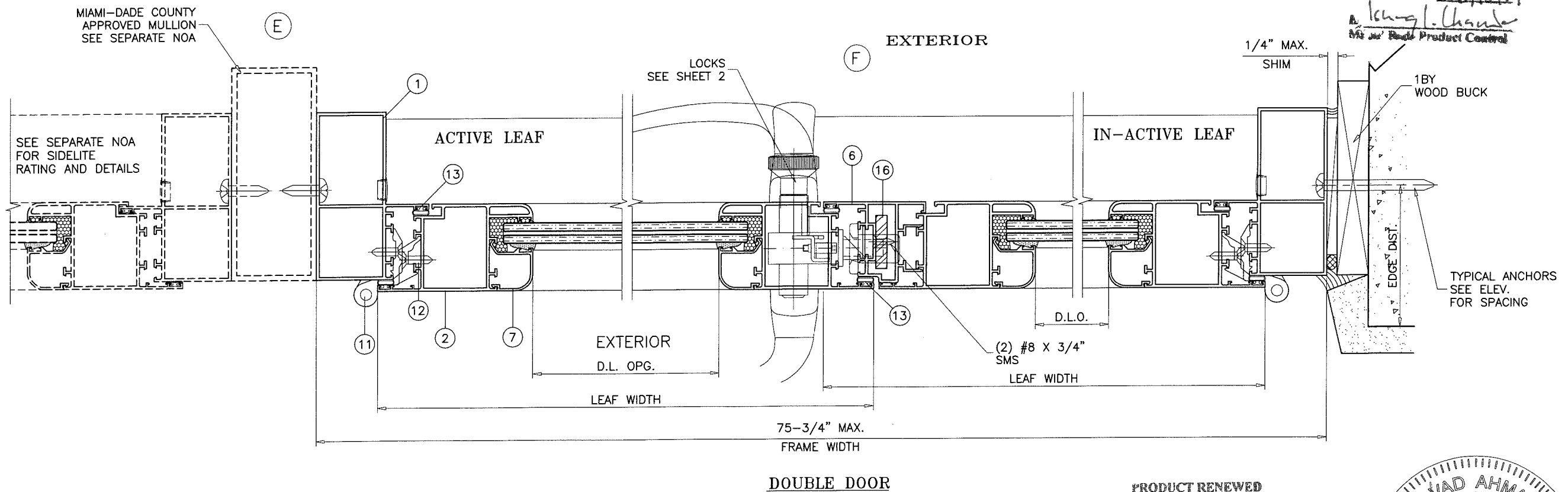
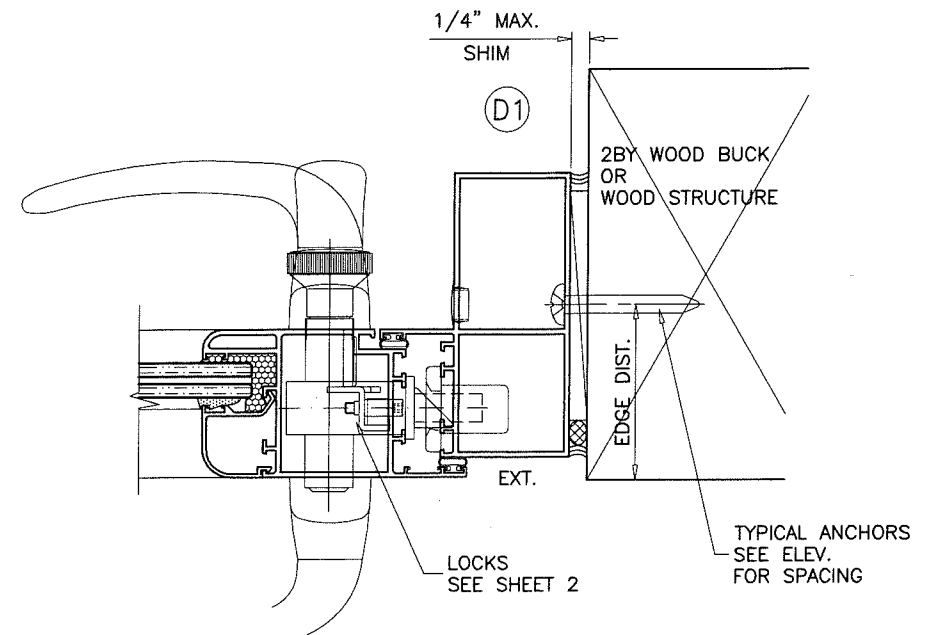
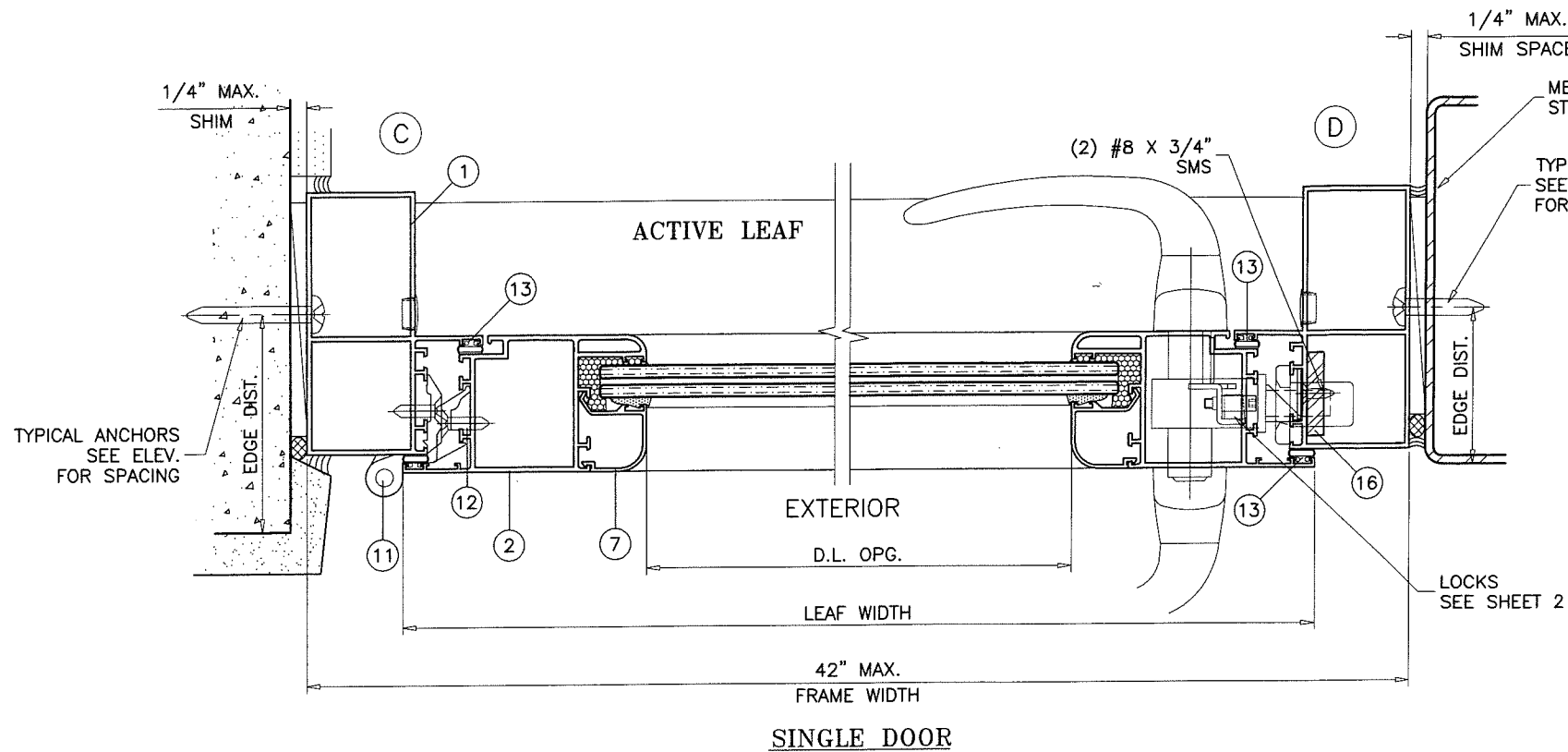

PRODUCT REVISED
as complying with the Florida
Building Code
Acceptance No. 18-0116-03
Expiration Date 6/10/19
By: *Khay L. Chander*
Miami Dade Product Control

PRODUCT RENEWED
as complying with the Florida
Building Code
Acceptance No. 19-0318-01
Expiration Date 6/10/2024
By: *Khay L. Chander*
Miami Dade Product Control

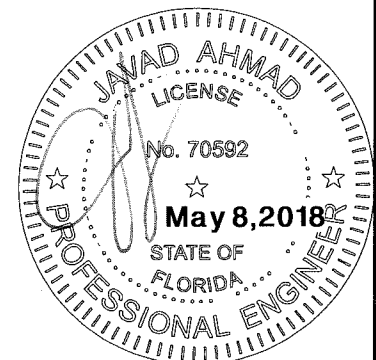

af c
AL-FAROOQ CORPORATION
ENGINEERS & PRODUCT DEVELOPMENT
9360 SUNSET DRIVE, SUITE 220
MIAMI, FLORIDA 33173 (C.A.N. 3538)
TEL. (305) 264-8100 FAX. (305) 262-6978
COMP -ANL\W04-01EWD

ALUM OUTSWING ENTRANCE DOOR (L.M.I.)
Eurotech Industries Inc.
4201 N.E. 12th Terrace
Oakland Park, Florida 33334
Tel. (954) 630-9967 Fax. (954) 630-0217

revisions:		no	date	by	description
		C	01.26.12		UPDATED TO 2010 FBC
		D	07.27.15		UPDATED TO 2014 FBC
		E	12.27.17		UPDATED TO 2017 FBC
		F	04.16.18		REV. PER RER COMMENTS

date:	01-15-04
scale:	3/8" = 1"
dr. by:	TARIQ
chk. by:	

drawing no.	W04-01
sheet	4 of 5

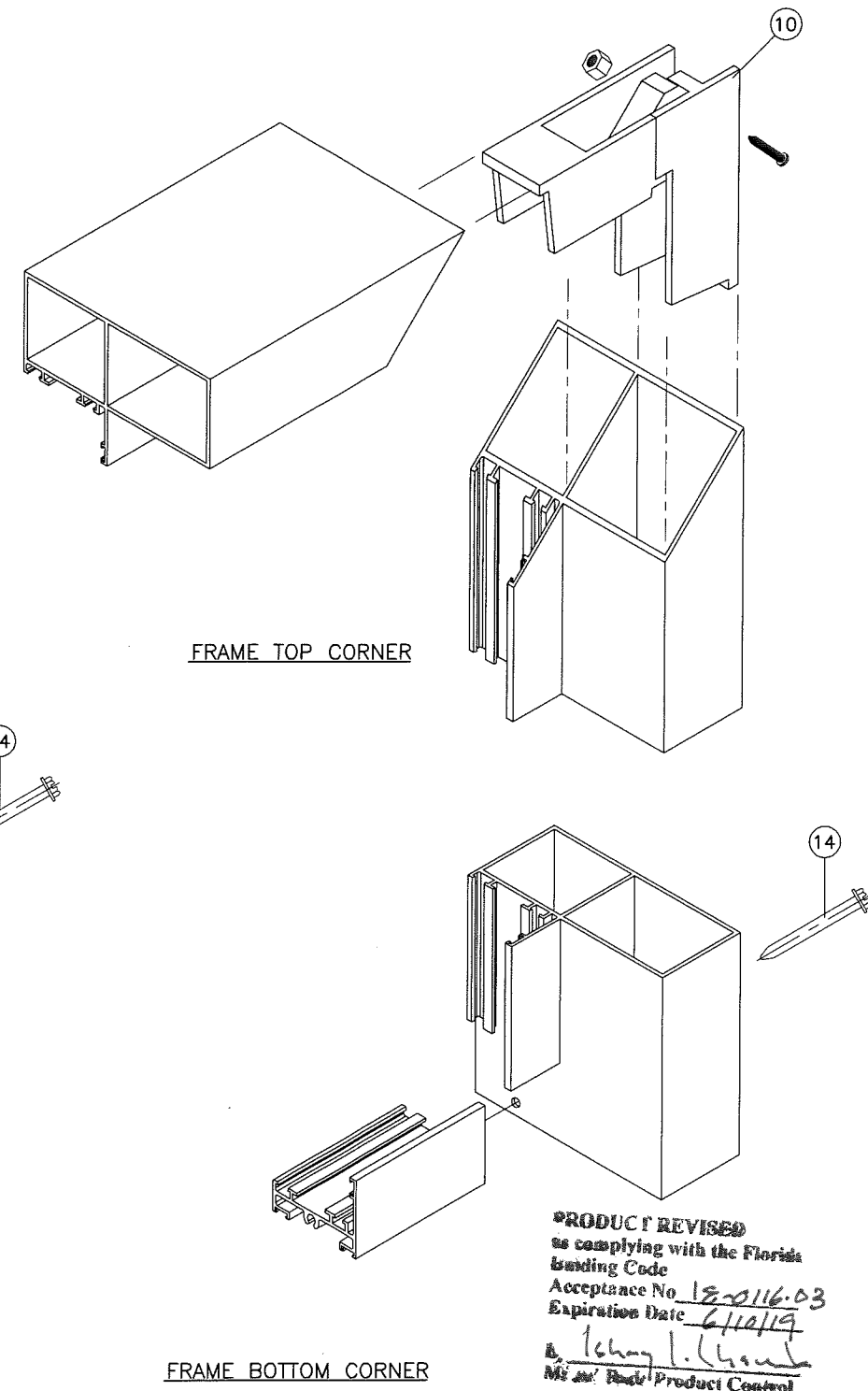
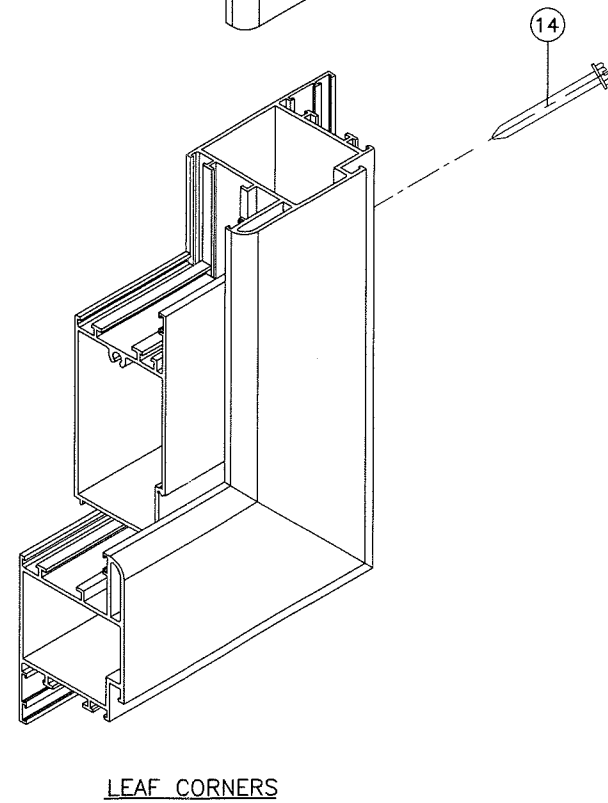
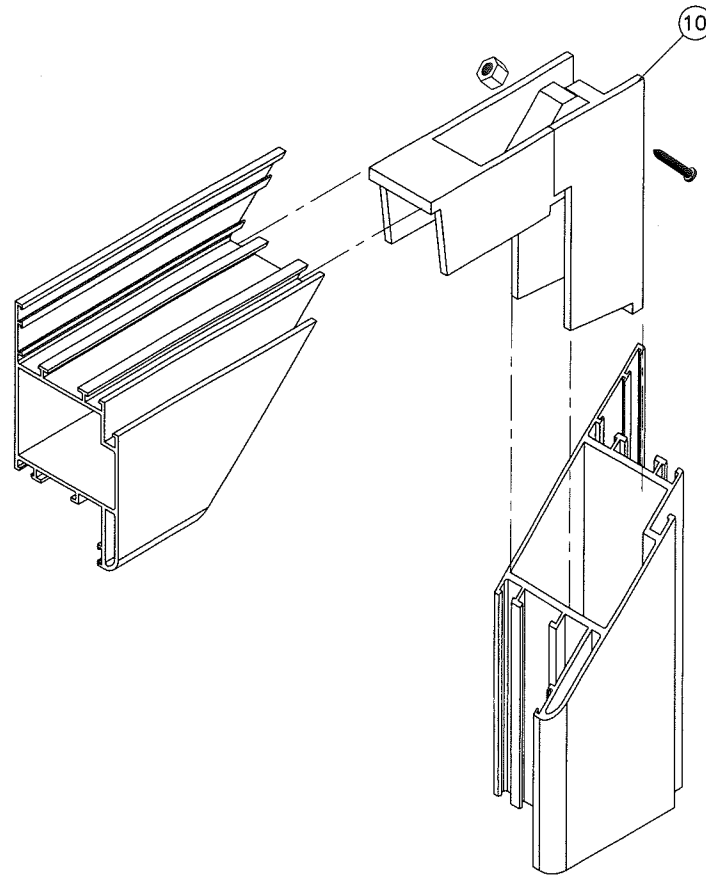
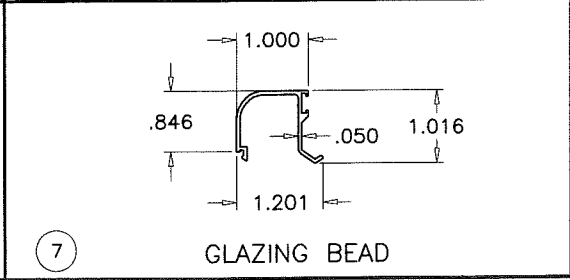
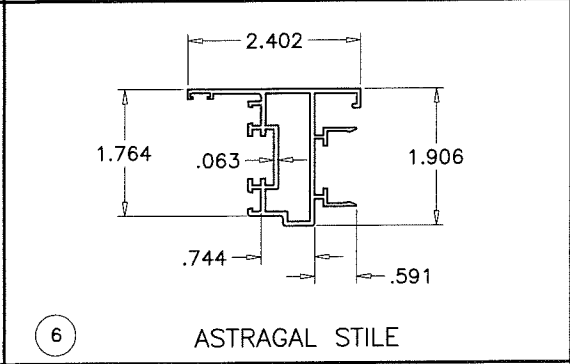
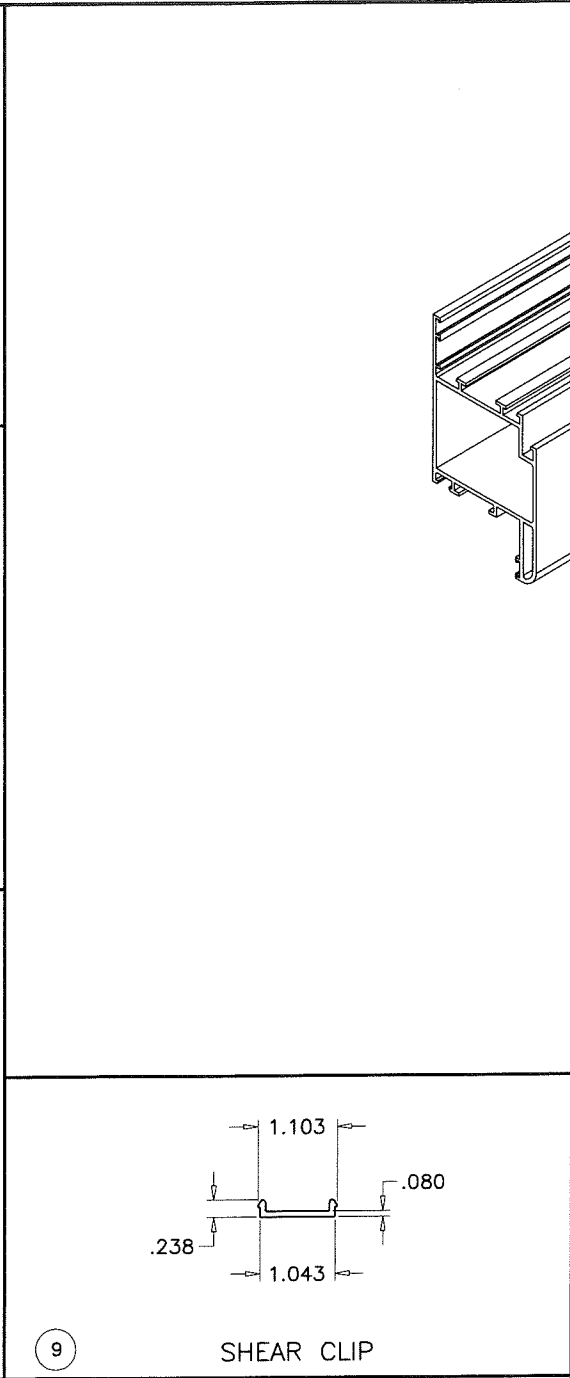
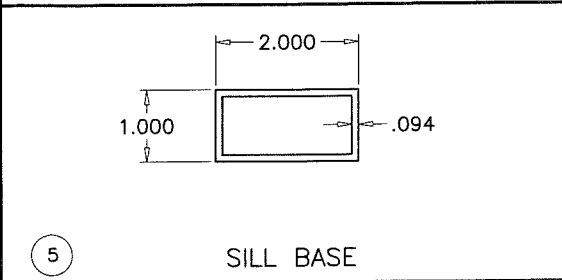
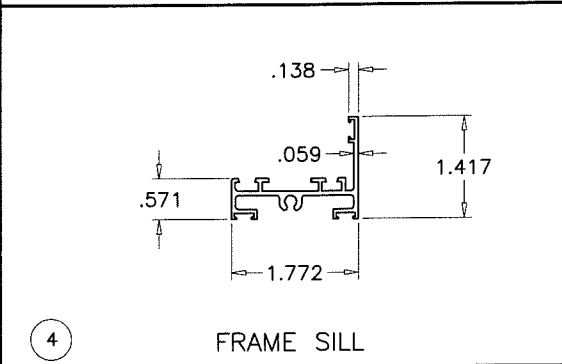
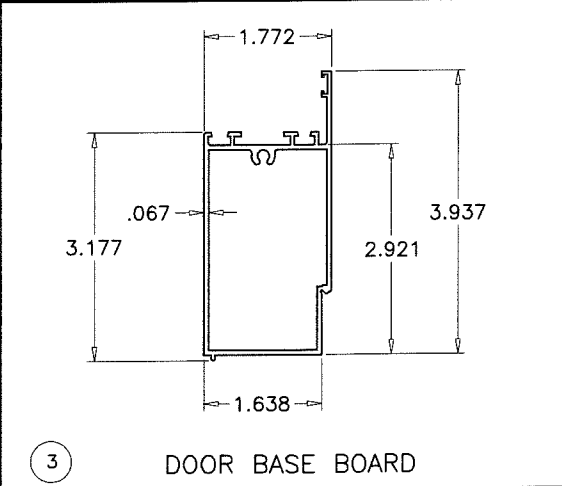
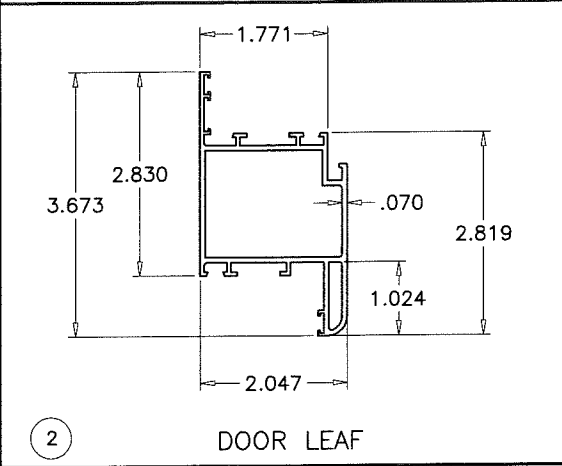
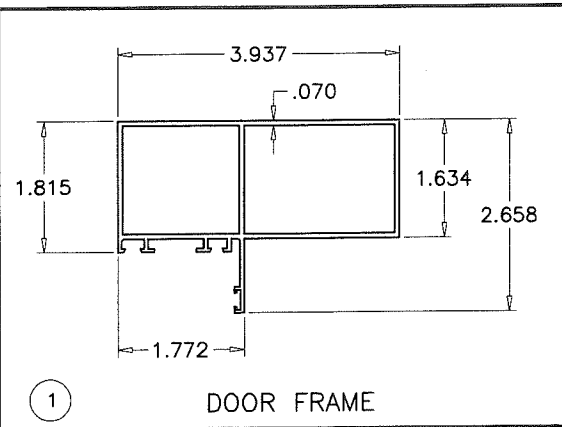

PRODUCT RENEWED
as complying with the Florida
Building Code
Acceptance No. 19-0318-01
Expiration Date JUNE 10, 2024
By: [Signature]
Miami Dade Product Control

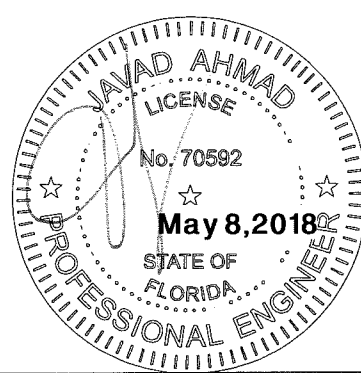

AL-FAROOQ CORPORATION
ENGINEERS & PRODUCT DEVELOPMENT
9360 SUNSET DRIVE, SUITE 220
MIAMI, FLORIDA 33173
TEL. (305) 264-8100 FAX. (305) 262-6978

ALUM OUTSWING ENTRANCE DOOR (L.M.I.)

Eurotech Industries Inc.
4201 N.E. 12th Terrace
Oakland Park, Florida 33334
Tel. (954) 630-9967 Fax. (954) 630-0217

no	date	by	description
C	01.26.12		NO CHANGE THIS SHEET
D	07.27.15		UPDATED TO 2014 FBC
E	12.27.17		UPDATED TO 2017 FBC
F	04.16.18		NO CHANGE THIS SHEET

date: 01-15-04

scale: 3/8" = 1"

dr. by: TARIQ

chk. by:

drawing no.
W04-01

sheet 5 of 5