



DEPARTMENT OF REGULATORY AND ECONOMIC RESOURCES (RER)
BOARD AND CODE ADMINISTRATION DIVISION
NOTICE OF ACCEPTANCE (NOA)

MIAMI-DADE COUNTY, FLORIDA
PRODUCT CONTROL SECTION
11805 SW 26 Street, Room 208
Miami, Florida 33175-2474
T (786) 315-2590 F (786) 315-2599
www.miamidade.gov/building

ECO Window Systems, LLC
8502 NW 80th Street
Medley, FL 33166

SCOPE: This NOA is being issued under the applicable rules and regulations governing the use of construction materials. The documentation submitted has been reviewed and accepted by Miami-Dade County RER -Product Control Section to be used in Miami Dade County and other areas where allowed by the Authority Having Jurisdiction (AHJ).

This NOA shall not be valid after the expiration date stated below. The Miami-Dade County Product Control Section (In Miami-Dade County) and/ or the AHJ (in areas other than Miami-Dade County) reserve the right to have this product or material tested for quality assurance purposes. If this product or material fails to perform in the accepted manner, the manufacturer will incur the expense of such testing and the AHJ may immediately revoke, modify, or suspend the use of such product or material within their jurisdiction. RER reserves the right to revoke this acceptance, if it is determined by Miami-Dade County Product Control Section that this product or material fails to meet the requirements of the applicable building code.

This product is approved as described herein and has been designed to comply with the Florida Building Code, including the High Velocity Hurricane Zone.

DESCRIPTION: Series 1500 Single Aluminum Outswing/Inswing Pivot Door w/wo Sidelites and Transoms - L.M.I.

APPROVAL DOCUMENT: Drawing No. **19-91D**, titled "Series 1500 Alum. Outswing/Inswing Pivot Door (L.M.I.)", sheets 1 through 14 of 14, dated 08/20/19, prepared by Al-Farooq Corporation, signed and sealed by Javad Ahmad, P.E. on 10/25/19, bearing the Miami-Dade County Product Control Approval stamp with the Notice of Acceptance number and approval date by the Miami-Dade County Product Control Section.

MISSILE IMPACT RATING: Large and Small Missile Impact Resistant

LABELING: A permanent label with the manufacturer's name or logo, manufacturing plant's city and state, model/series, and the statement reading 'Miami-Dade County Product Control Approved' is to be located on the active door panel's hinge stile.

Further, when required, safety glazing in the unit is to be permanently marked (by etching or equivalent), as safety glass meeting the requirements of ANSI Z97.1.

RENEWAL of this NOA shall be considered after a renewal application has been filed and there has been no change in the applicable building code negatively affecting the performance of this product.

TERMINATION of this NOA will occur after the expiration date or if there has been a revision or change in the materials, use, and/ or manufacture of the product or process. Misuse of this NOA as an endorsement of any product, for sales, advertising or any other purposes shall automatically terminate this NOA. Failure to comply with any section of this NOA shall be cause for termination and removal of NOA.

ADVERTISEMENT: The NOA number preceded by the words Miami-Dade County, Florida, and followed by the expiration date may be displayed in advertising literature. If any portion of the NOA is displayed, then it shall be done in its entirety.

INSPECTION: A copy of this entire NOA shall be provided to the user by the manufacturer or its distributors and shall be available for inspection at the job site at the request of the Building Official.

This NOA consists of this page 1 and evidence page E-1, as well as approval document mentioned above.

The submitted documentation was reviewed by **Carlos M. Utrera, P.E.**



Signature
12/16/2019

NOA No. 19-1029.05
Expiration Date: December 26, 2024
Approval Date: December 26, 2019
Page 1

NOTICE OF ACCEPTANCE: EVIDENCE SUBMITTED

A. DRAWINGS

1. Manufacturer's die drawings and sections.
2. Drawing No. **19-91D**, titled "Series 1500 Alum. Outswing/Inswing Pivot Door (L.M.I.)", sheets 1 through 14 of 14, dated 08/20/19, prepared by Al-Farooq Corporation, signed and sealed by Javad Ahmad, P.E. on 10/25/19.

B. TESTS

1. Test reports on: 1) Air Infiltration Test, per FBC, TAS 202-94
2) Uniform Static Air Pressure Test, Loading per FBC TAS 202-94
4) Large Missile Impact Test per FBC, TAS 201-94
5) Cyclic Wind Pressure Loading per FBC, TAS 203-94
6) Forced Entry Test, per FBC 2411 3.2.1, TAS 202-94
along with marked-up drawings and installation diagram of Series 1500 Single Aluminum Outswing/Inswing Pivot Doors w/wo Sidelites and Transoms, prepared by Fenestration Testing Laboratory, Inc., Test Report No. **FTL-10817**, dated 08/29/19, signed and sealed by Idalmis Ortega, P.E.

C. CALCULATIONS

1. Anchor verification calculations and structural analysis, complying with **FBC 6th Edition (2017)**, dated 08/20/19, prepared by Al-Farooq Corporation, signed and sealed by Javad Ahmad, P.E.
2. Glazing complies with **ASTM E1300-04/09**

D. QUALITY ASSURANCE

1. Miami-Dade Department of Regulatory and Economic Resources (RER).

E. MATERIAL CERTIFICATIONS

1. Notice of Acceptance No. **17-0808.02** issued to **Kuraray America, Inc.** for their "**SentryGlas® (Clear and White) Glass Interlayers**" dated 12/28/17, expiring on 07/04/23.

F. STATEMENTS

1. Statement letter of conformance to and of complying with **FBC 6th Edition (2017)** and of no financial interest issued by Al-Farooq Corporation, dated 09/11/19, signed and sealed by Javad Ahmad, P.E.

G. OTHERS

1. Test proposal No. **19-0310** issued to ECO Window Systems, LLC for their Series 1500 Single Aluminum Outswing/Inswing Pivot Door w/wo Sidelites and Transoms - L.M.I., completed on 05/14/19.

12/16/2019

Carlos M. Utrera, P.E.
Product Control Examiner
NOA No. 19-1029.05

Expiration Date: December 26, 2024
Approval Date: December 26, 2019

THESE DOORS ARE RATED FOR LARGE & SMALL MISSILE IMPACT.
SHUTTERS ARE NOT REQUIRED.

SERIES 1500

ALUMINUM OUTSWING/INSWING PIVOT DOOR

APPROVAL APPLIES TO SINGLE (X) LEAF DOORS WITHOUT TRANSOM
OR SINGLE (X) LEAF DOORS WITH TRANSOM SEE SHEETS 2.
ALSO SINGLE(O) SIDELITE WITHOUT TRANSOM OR
SINGLE(O) SIDELITE WITH TRANSOM SEE SHEET 3.
ALSO SIDE BY SIDE COMBINATION OF DOOR AND SIDELITE USING
'H' MULLION IN BETWEEN.

DOORS NOT APPROVED FOR INSTALLATIONS WHERE WATER INFILTRATION
RESISTANCE IS REQUIRED.

THIS PRODUCT HAS BEEN DESIGNED AND TESTED TO COMPLY WITH THE
REQUIREMENTS OF THE 2017 (6TH EDITION) FLORIDA BUILDING CODE
INCLUDING HIGH VELOCITY HURRICANE ZONE (HVHZ).

1BY OR 2BY WOOD BUCKS & BUCK FASTENERS BY OTHERS, MUST BE
DESIGNED AND INSTALLED ADEQUATELY TO TRANSFER APPLIED PRODUCT LOADS
TO THE BUILDING STRUCTURE.

ANCHORS SHALL BE CORROSION RESISTANT, SPACED AS SHOWN ON DETAILS
AND INSTALLED PER MANUF'S INSTRUCTIONS. SPECIFIED EMBEDMENT TO BASE
MATERIAL SHALL BE BEYOND WALL DRESSING OR STUCCO.

A LOAD DURATION INCREASE IS USED IN DESIGN OF ANCHORS INTO WOOD ONLY.

ALL SHIMS TO BE HIGH IMPACT, NON-METALLIC AND NON-COMPRESSIBLE.

MATERIALS INCLUDING BUT NOT LIMITED TO STEEL/METAL SCREWS, THAT
COME INTO CONTACT WITH OTHER DISSIMILAR MATERIALS SHALL MEET THE
REQUIREMENTS OF THE 2017 FLORIDA BLDG. CODE & ADOPTED STANDARDS.

THIS PRODUCT APPROVAL IS GENERIC AND DOES NOT PROVIDE INFORMATION
FOR A SITE SPECIFIC PROJECT, i.e. LIFE SAFETY OF THIS PRODUCT, ADEQUACY
OF STRUCTURE RECEIVING THIS PRODUCT AND SEALING AROUND OPENING FOR
WATER INFILTRATION RESISTANCE ETC.
CONDITIONS NOT SHOWN IN THIS DRAWING ARE TO BE ANALYZED SEPARATELY,
AND TO BE REVIEWED BY BUILDING OFFICIAL.

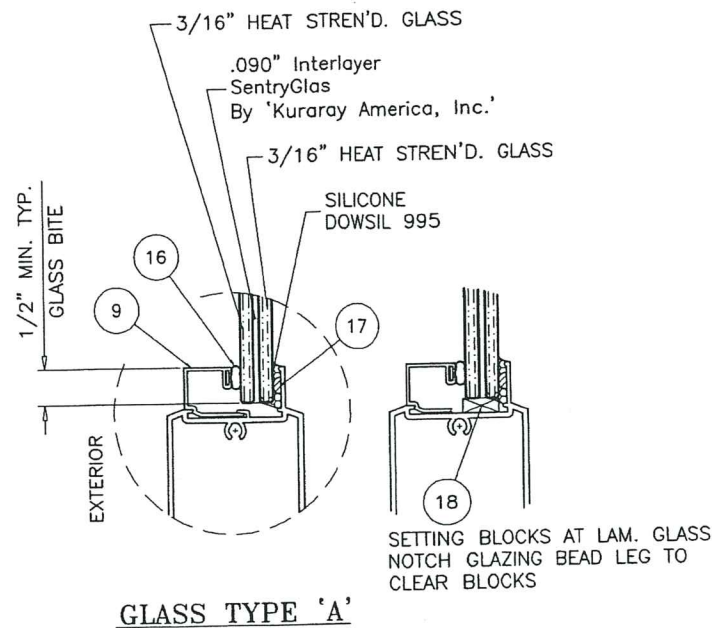

GLASS TYPE 'A'

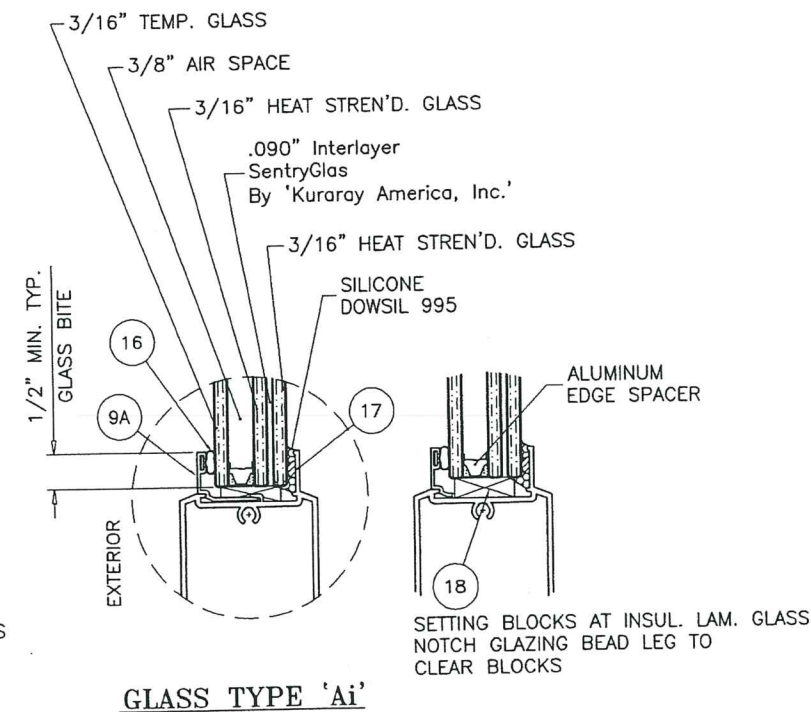

GLASS TYPE 'Ai'

GLAZING OPTIONS

PRODUCT APPROVED
as complying with the Florida
Building Code
NOA-No. **19-1029.05**

Approval Date, **12/26/2019**

By *[Signature]*
Miami-Dade Product Control



afC AL-FAROOQ CORPORATION ENGINEERS & PRODUCT DEVELOPMENT 9360 SUNSET DRIVE, SUITE 220 (C.A.N. 3538) MIAMI, FLORIDA 33173 TEL. (305) 264-8100 FAX. (305) 262-6978 COMP-ANL\19-91D-ECO	
SERIES 1500 ALUM OUTSWING/INSWING PIVOT DOOR (L.M.I.) ECO WINDOW SYSTEMS, LLC. 8502 N.W. 80th STREET MEDLEY, FL. 33166 TEL. (305) 885-5299 FAX (305) 885-5902	
revisions: no. date by description	date: 08-20-19 scale: 3/8" = 1" dr. by: TARIQ chk. by:
drawing no. 19-91D sheet 1 of 14	

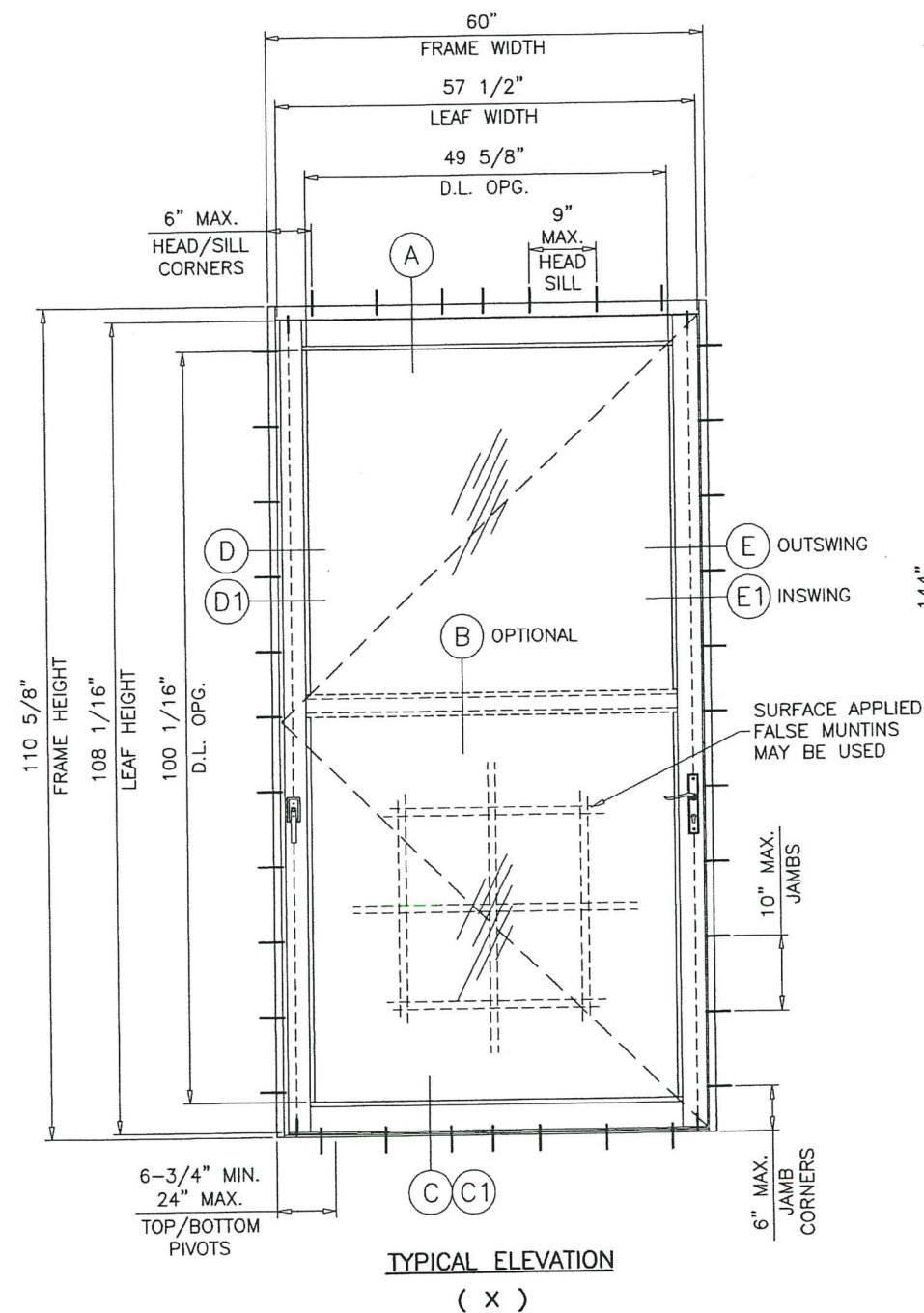

MAXIMUM DESIGN LOAD RATING = + 60.0 PSF
(FOR MAX. SIZE SHOWN ABOVE OR SMALLER) - 60.0 PSF
AS PERMITTED BY FBC REQUIREMENTS

NOTE:
APPLICABLE EGRESS REQUIREMENTS TO BE REVIEWED BY AHJ.

GLASS D.L.O. FORMULAE:
D.L.O. WIDTH = FRAME WIDTH - 10.375"
D.L.O. HEIGHT = FRAME HEIGHT - 10.563"

NOTE:
GLASS CAPACITIES ON THIS SHEET ARE
BASED ON ASTM E1300-09 (3 SEC. GUSTS)
AND FLORIDA BUILDING COMMISSION
DECLARATORY STATEMENT DCA05-DEC-219

PRODUCT APPROVED
as complying with the Florida
Building Code
NOA-No. 19-1029.05
Approval Date 12/26/2019
By [Signature]
Miami-Dade Product Control



SERIES 1500 ALUM OUTSWING/INSWING PIVOT DOOR (L.M.I.)

ECO WINDOW SYSTEMS, LLC.
8502 N.W. 80th STREET
MEDLEY, FL. 33166
TEL. (305) 885-5299 FAX (305) 885-5902

AL-FAROOQ CORPORATION
ENGINEERS & PRODUCT DEVELOPMENT
9360 SUNSET DRIVE, SUITE 220
MIAMI, FLORIDA 33173
TEL. (305) 264-8100 FAX. (305) 262-6978
(C.A.N. 3588)

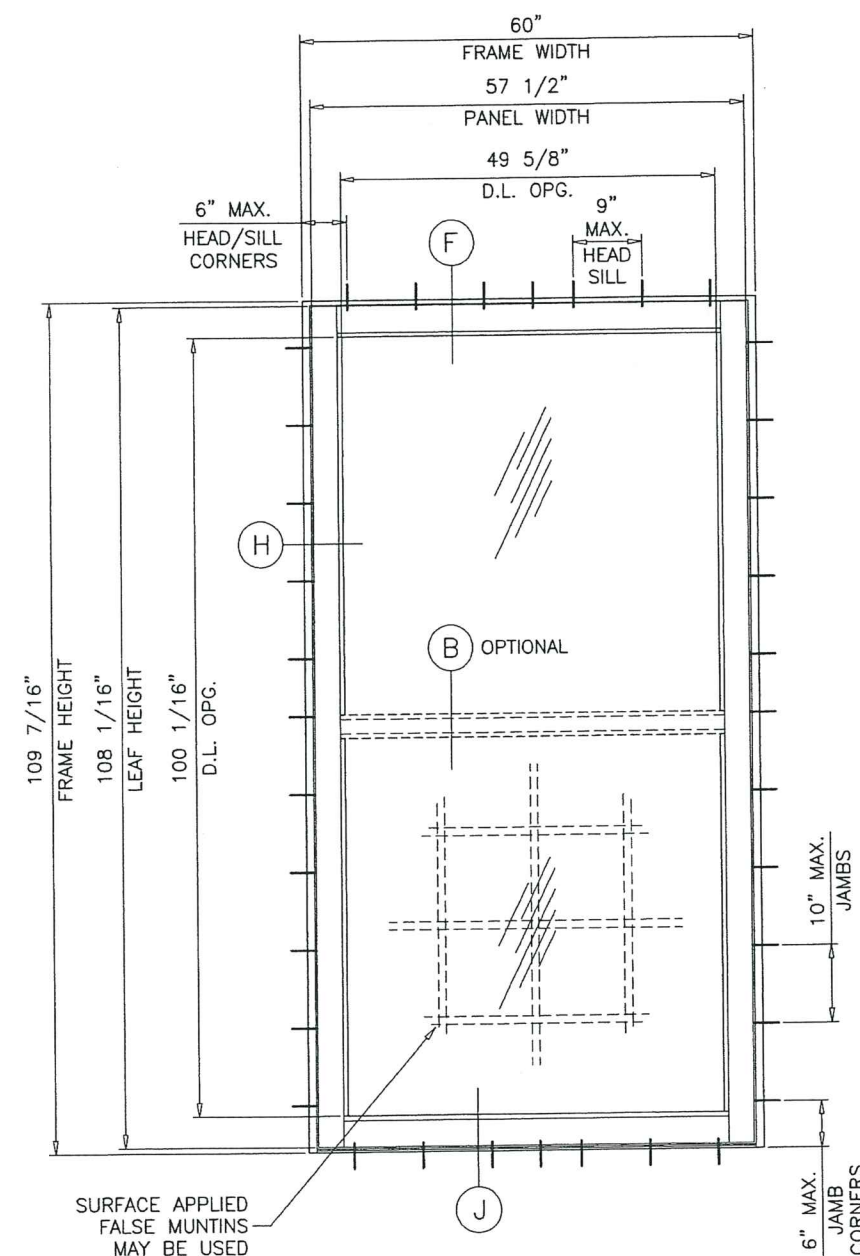

TYPICAL ELEVATION
(0)

MAXIMUM DESIGN LOAD RATING = + 60.0 PSF
(FOR MAX. SIZE SHOWN ABOVE OR SMALLER) - 60.0 PSF
AS PERMITTED BY FBC REQUIREMENTS

GLASS D.L.O. FORMULAE:
D.L.O. WIDTH = FRAME WIDTH - 10.375"
D.L.O. HEIGHT = FRAME HEIGHT - 10.563"

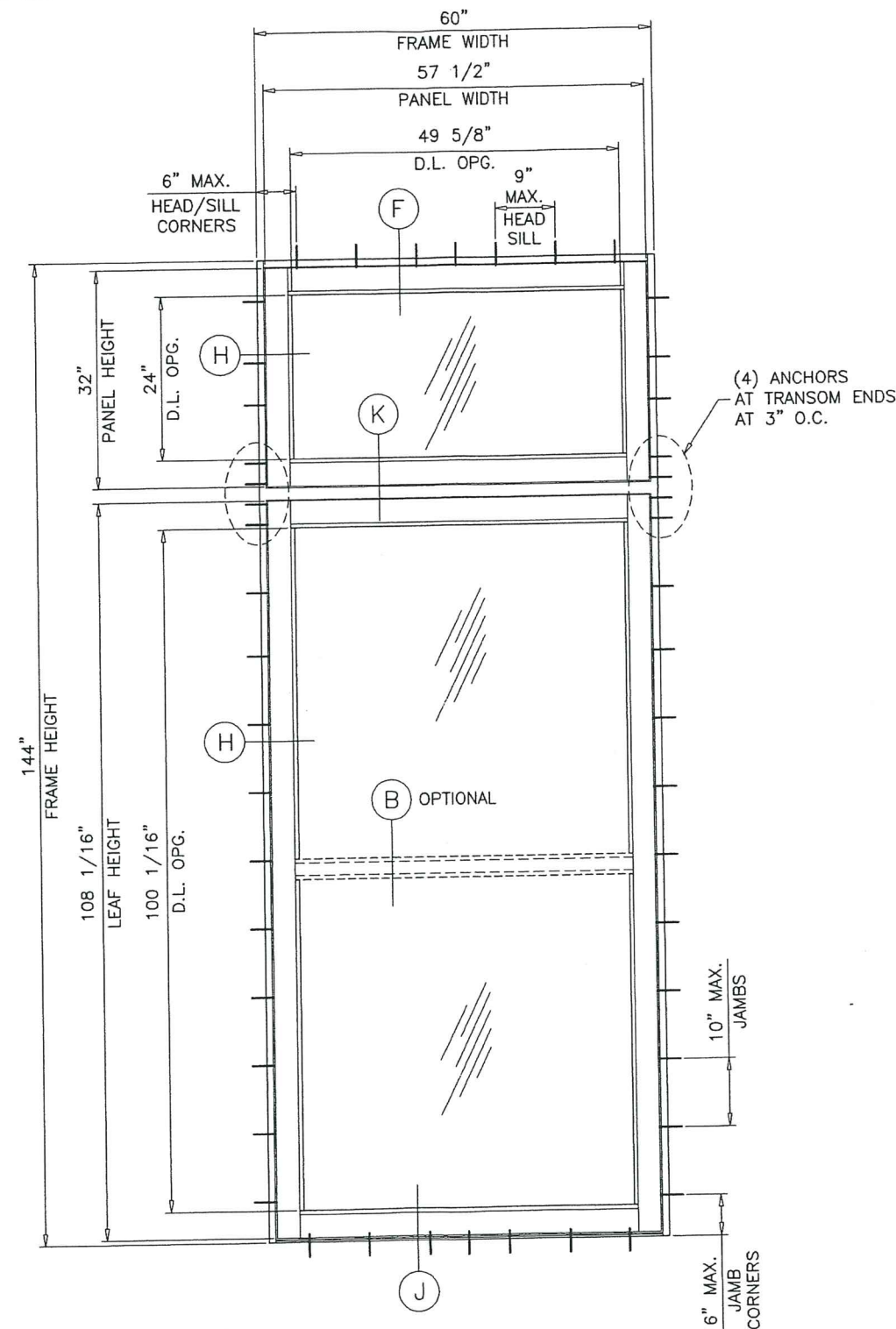

TYPICAL ELEVATION
(0/0)

NOTE:
GLASS CAPACITIES ON THIS SHEET ARE
BASED ON ASTM E1300-09 (3 SEC. GUSTS)
AND FLORIDA BUILDING COMMISSION
DECLARATORY STATEMENT DCA05-DEC-219

PRODUCT APPROVED
as complying with the Florida
Building Code
NOA-No. 19-1029.05
Approval Date, 12/26/2019
By 
Miami-Dade Product Control



SERIES 1500 ALUM OUTSWING/INSWING PIVOT DOOR (L.M.I.)

ECO WINDOW SYSTEMS, LLC.

ECU WINDOW STILES
8502 N.W. 80th STREET
MEDLEY, FL. 33166

TEL. (305) 885-5299

FAX (305) 885-5902

AL-FAROOQ CORPORATION
ENGINEERS & PRODUCT DEVELOPMENT

ENGINEERS & PRODUCT DEVELOPMENT
9360 SUNSET DRIVE, SUITE 220
MIAMI, FLORIDA 33173 (C.A.N. 3538)
TEL. (305) 264-8100 FAX. (305) 262-6978

MIAMI, FLORIDA 33173
TEL. (305) 264-8100
FAX. (305) 262-6978
(C.A.N. 3538)

COMP-ANL\19-91D-ECO

revisions:	no	date	by	description
------------	----	------	----	-------------

Date: 08-20-19

dr. by: TARIQ

_____ b.v.

drawing no

19-91D

sheet 3 of 1

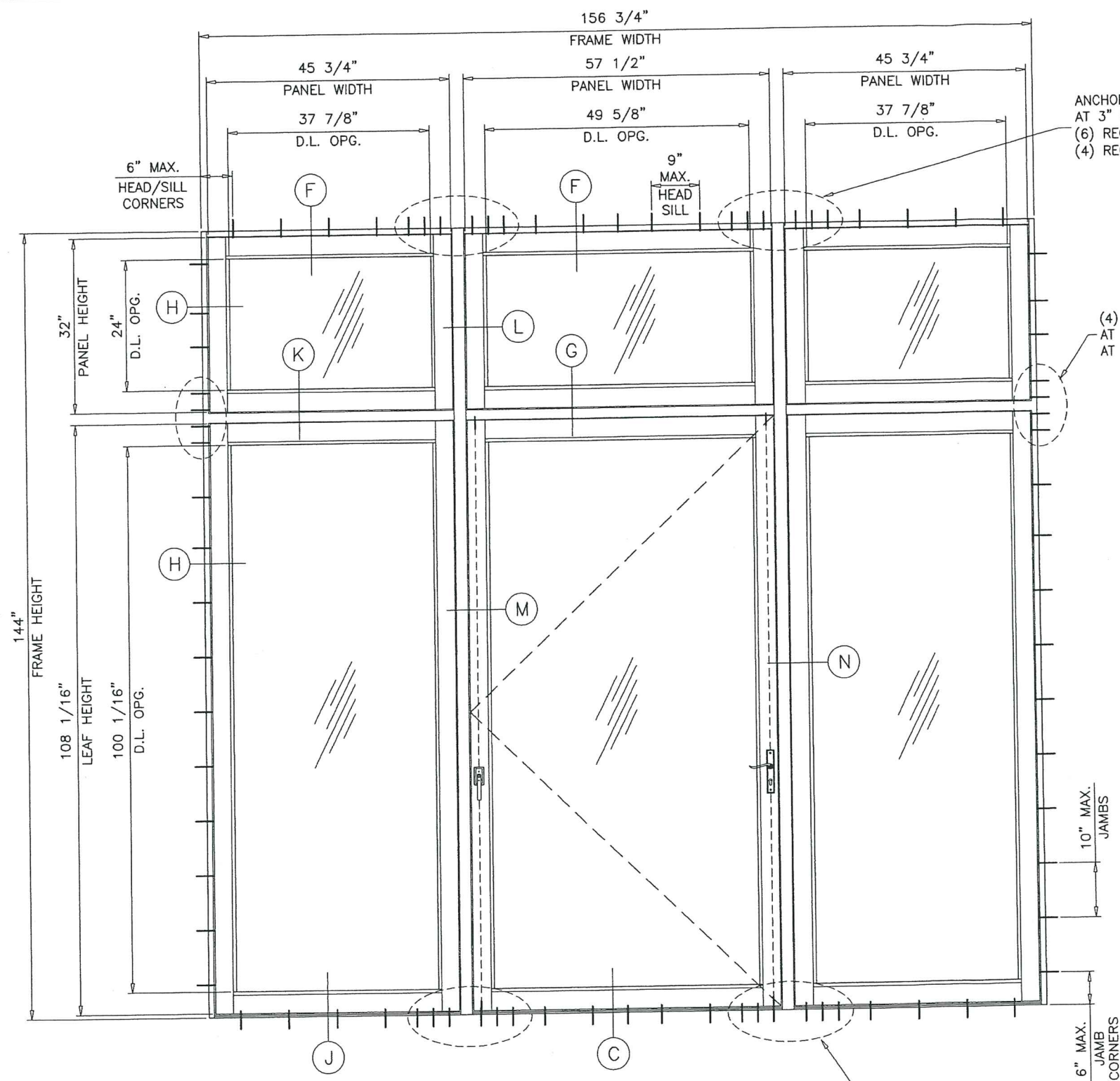

TYPICAL ELEVATION
(O/O-O/X-O/O)

MAXIMUM DESIGN LOAD RATING = + 60.0 PSF
(FOR MAX. SIZE SHOWN ABOVE OR SMALLER) - 60.0 PSF
AS PERMITTED BY FBC REQUIREMENTS

ANCHORS AT MULL ENDS
AT 3" O.C.
(6) REQD. FOR CONC.

ANCHORS AT MULL ENDS
AT 3" O.C.
(6) REQD. FOR WOOD & CONC.
(4) REQD. FOR METAL STRUCTURES

(4) ANCHORS
AT TRANSOM ENDS
AT 3" O.C.

10" MAX.
JAMBS

6" MAX.
JAMB
CORNERS

NOTE:
GLASS CAPACITIES ON THIS SHEET ARE
BASED ON ASTM E1300-09 (3 SEC. GUSTS)
AND FLORIDA BUILDING COMMISSION
DECLARATORY STATEMENT DCA05-DEC-219

PRODUCT APPROVED
as complying with the Florida
Building Code

NOA-No. 19-1029.05

Approval Date 12/26/2019

By *[Signature]*
Miami-Dade Product Control



SERIES 1500 ALUM OUTSWING/INSWING PIVOT DOOR (L.M.I.)

ECO WINDOW SYSTEMS, LLC.

8502 N.W. 80th STREET
MEDLEY, FL. 33166

TEL. (305) 885-5299 FAX (305) 885-5902

AL-FAROOQ CORPORATION
ENGINEERS & PRODUCT DEVELOPMENT
9360 SUNSET DRIVE, SUITE 220
MIAMI, FLORIDA 33173
TEL. (305) 264-8100 FAX. (305) 262-6978
(C.A.N. 3538)

COMP-ANL\19-91D-ECO

revisions:
no date by description

date: 08-20-19
scale: 1/2"=1'-0"

dr. by: TARIQ

chk. by:

drawing no.

19-91D

sheet 4 of 14

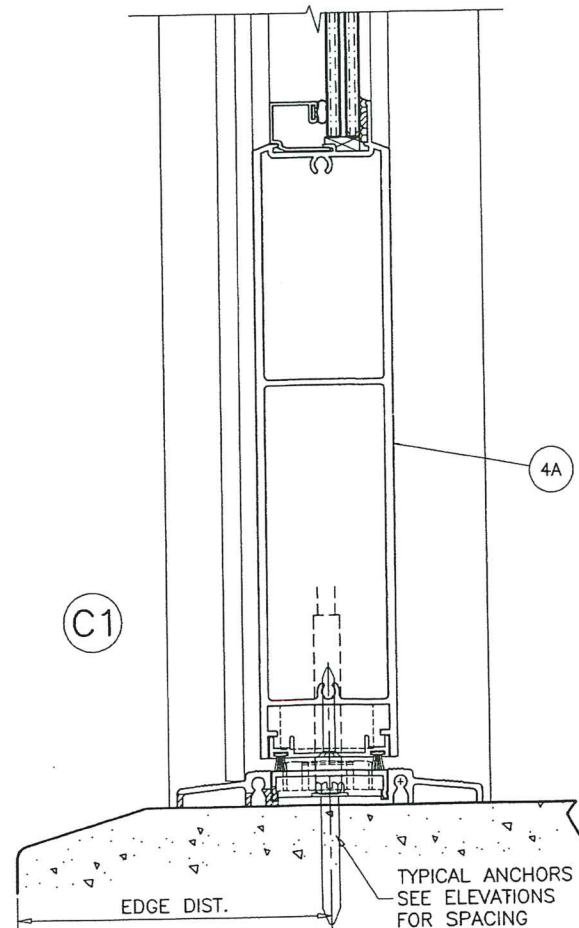
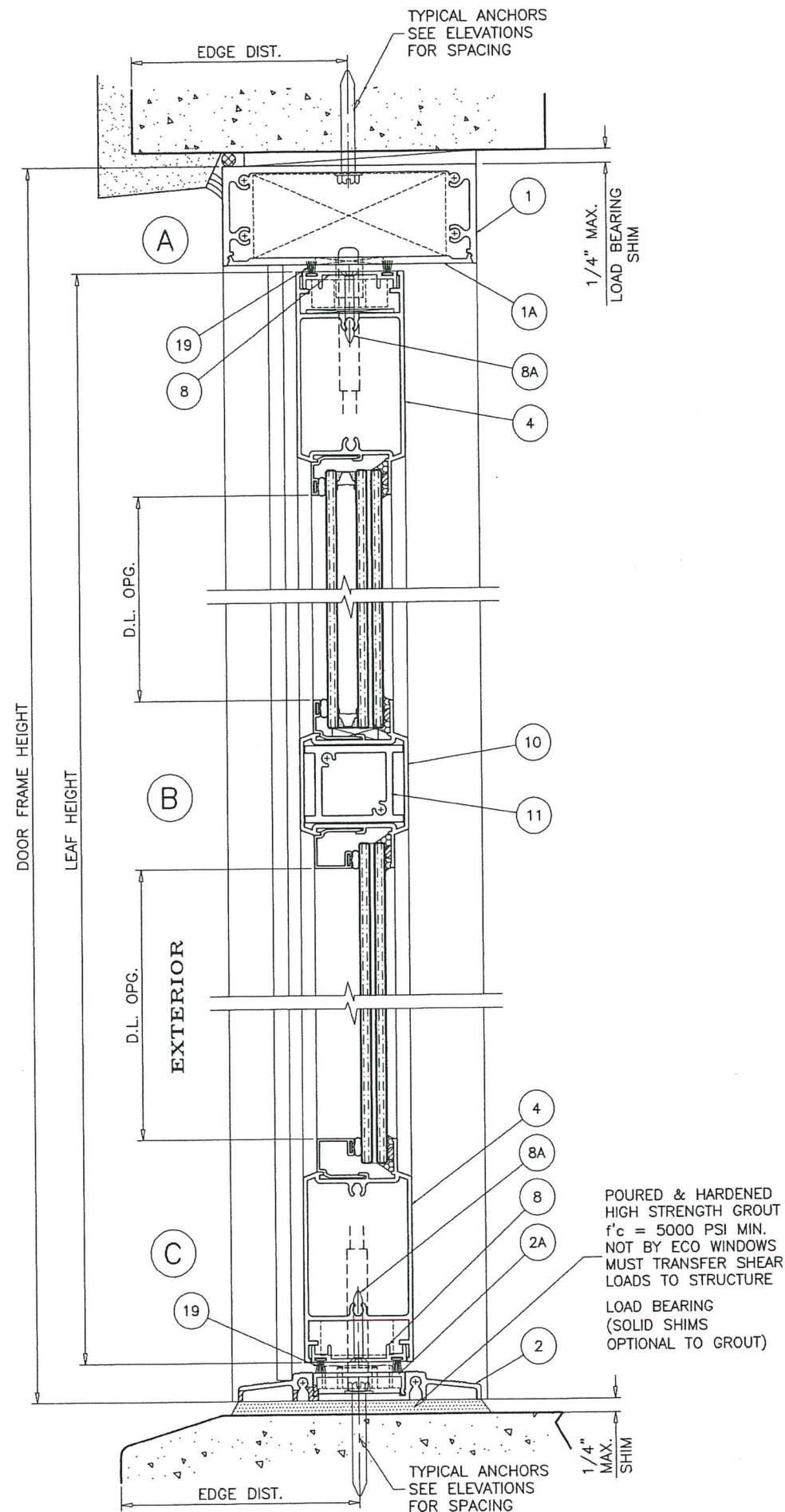

PRODUCT APPROVED
as complying with the Florida
Building Code
NOA-No. **19-1029.05**
Approval Date **12/26/2019**
By *[Signature]*
Miami-Dade Product Control



DOOR DETAILS

AL-FAROOQ CORPORATION
ENGINEERS & PRODUCT DEVELOPMENT
9360 SUNSET DRIVE, SUITE 220
MIAMI, FLORIDA 33173
TEL. (305) 264-8100 FAX. (305) 262-6978
COMP-ANL\19-91D-ECO

SERIES 1500 ALUM OUTSWING/INSWING PIVOT DOOR (L.M.I.)

ECO WINDOW SYSTEMS, LLC.
8502 N.W. 80th STREET
MEDLEY, FL. 33166
TEL. (305) 885-5299 FAX (305) 885-5902

Revisions:	
no	date by description

date: 08-20-19

scale: 3/8" = 1"

dr. by: TARIQ

chk. by:

drawing no.

19-91D

sheet 5 of 14

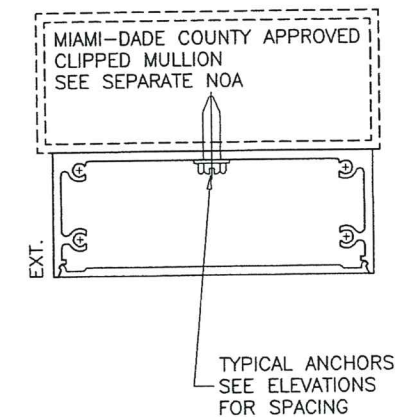
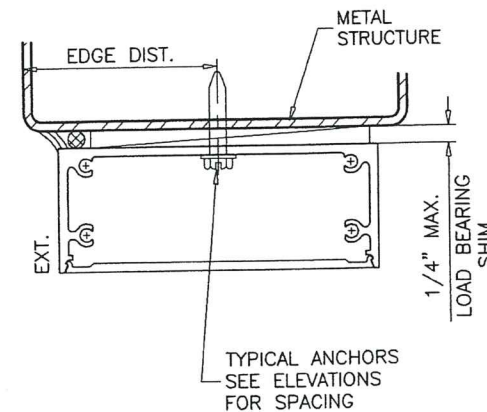
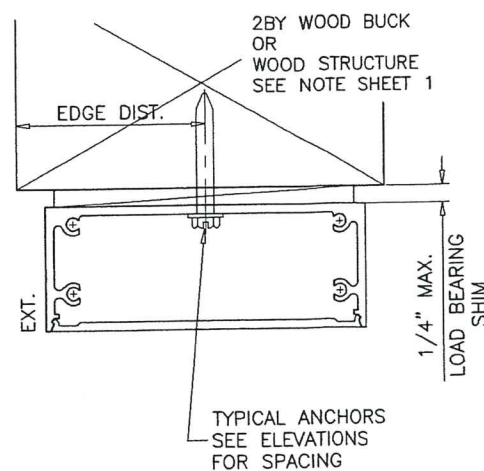
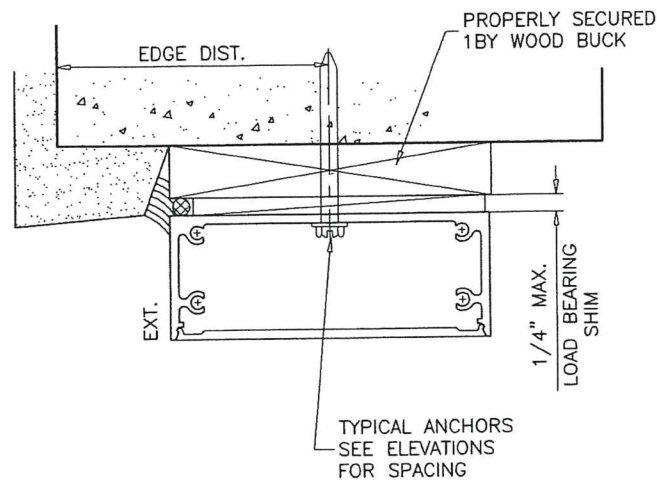

WOOD BUCKS AND METAL STRUCTURE NOT BY ECO WINDOWS
MUST SUSTAIN LOADS IMPOSED BY GLAZING SYSTEM
AND TRANSFER THEM TO THE BUILDING STRUCTURE.

TYPICAL ANCHORS: SEE ELEV. FOR SPACING

1/4" DIA. ULTRACON BY 'ELCO' ($F_u=177$ KSI, $F_y=155$ KSI)
INTO 2BY WOOD BUCKS OR WOOD STRUCTURES
1-1/2" MIN. PENETRATION INTO WOOD (HEAD/SILL/JAMBS)

THRU 1BY BUCKS INTO CONC. OR BLOCKS
1-1/4" MIN. EMBED INTO CONCRETE (HEAD/SILL/JAMBS)
1-1/4" MIN. EMBED INTO BLOCKS (JAMBS)

DIRECTLY INTO CONCRETE OR BLOCKS
1-1/4" MIN. EMBED INTO CONCRETE (HEAD/SILL/JAMBS)
1-1/4" MIN. EMBED INTO BLOCKS (JAMBS)

#14 SMS OR SELF-DRILLING SCREWS (GRADE 2 CRS)
INTO MIAMI-DADE COUNTY APPROVED MULLIONS
AND
INTO METAL STRUCTURES (HEAD/SILL/JAMBS)
(3) THREADS MIN. TO EXTEND BEYOND METAL THICKNESS
ALUMINUM: 1/8" THK. MIN. (6063-T5 MIN.)
STEEL: 1/8" THK. MIN. ($F_y = 36$ KSI MIN.)
(STEEL IN CONTACT WITH ALUMINUM TO BE PLATED OR PAINTED)

CRITICAL EDGE DISTANCE

INTO CONCRETE AND BLOCKS = 2-1/2" MIN.
INTO WOOD STRUCTURE = 1" MIN.
INTO METAL STRUCTURE = 3/4" MIN.

WOOD AT HEAD, SILL OR JAMBS SG = 0.55 MIN.
CONCRETE AT HEAD, SILL OR JAMBS $f'_c = 3000$ PSI MIN.
C-90 HOLLOW/FILLED BLOCK AT JAMBS $f'_m = 2000$ PSI MIN.

PRODUCT APPROVED
as complying with the Florida
Building Code
NOA-No. **19-1029.05**
Approval Date **12/26/2019**
By *[Signature]*
Miami-Dade Product Control



DOOR DETAILS

AL-FAROOQ CORPORATION ENGINEERS & PRODUCT DEVELOPMENT 9360 SUNSET DRIVE, SUITE 220 MIAMI, FLORIDA 33173 TEL. (305) 264-8100 FAX. (305) 262-6978 COMP-ANL\19-91D-ECO	
SERIES 1500 ALUM OUTSWING/INSWING PIVOT DOOR (L.M.I.) ECO WINDOW SYSTEMS, LLC. 8502 N.W. 80th STREET MEDLEY, FL. 33166 TEL. (305) 885-5299 FAX (305) 885-5902	
revisions: no. date by description	date: 08-20-19 scale: 3/8" = 1" dr. by: TARIQ chk. by:
drawing no. 19-91D sheet 6 of 14	

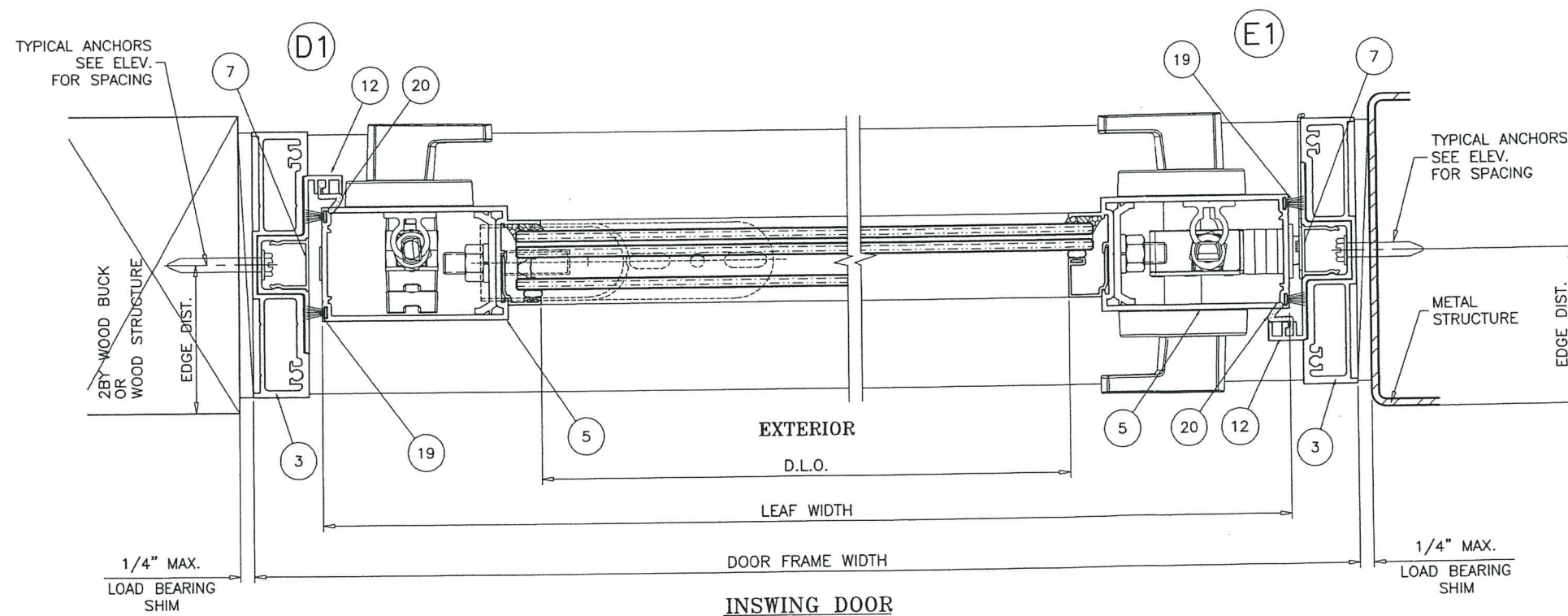
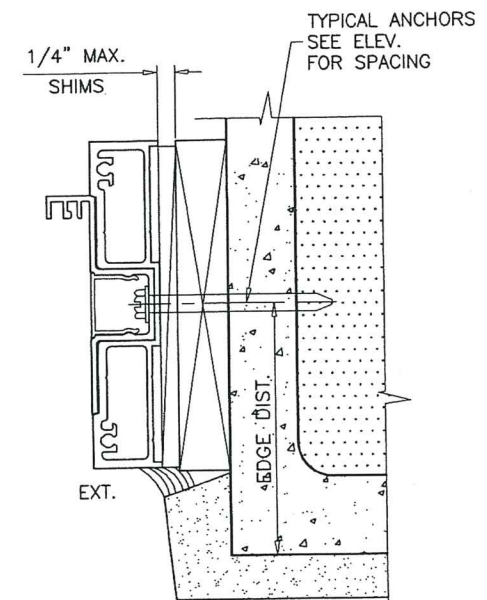
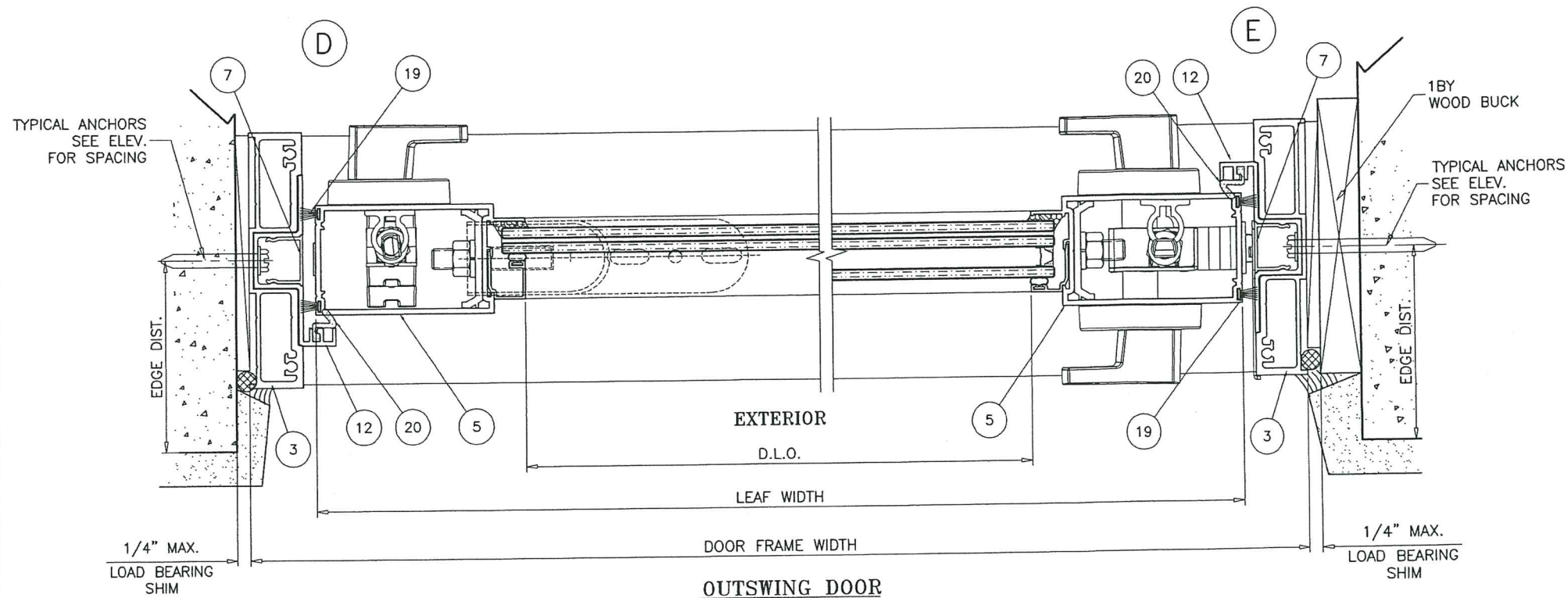

DOOR DETAILS

PRODUCT APPROVED
as complying with the Florida
Building Code
NOA-No. **19-1029.05**
Approval Date **12/26/2019**
By *[Signature]*
Miami-Dade Product Control

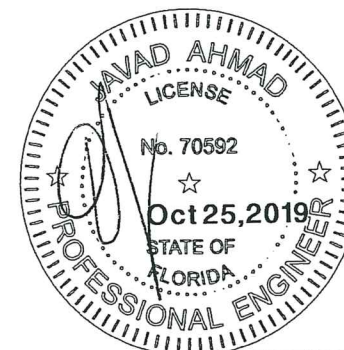

SERIES 1500 ALUM OUTSWING/INSWING PIVOT DOOR (L.M.I.)
ECO WINDOW SYSTEMS, LLC.
8502 N.W. 80th STREET
MEDLEY, FL. 33166
TEL. (305) 885-5299 FAX (305) 885-5902

AL-FAROOQ CORPORATION
ENGINEERS & PRODUCT DEVELOPMENT
9360 SUNSET DRIVE, SUITE 220
MIAMI, FLORIDA 33173 (C.A.N. 3538)
TEL. (305) 264-8100 FAX. (305) 262-6978
COMP-ANL 19-91D-ECO

revisions:		no date by description	
date:	08-20-19	scale:	3/8" = 1"
dr. by:	TARIQ	chk. by:	
drawing no.		19-91D	
sheet 7 of 14			

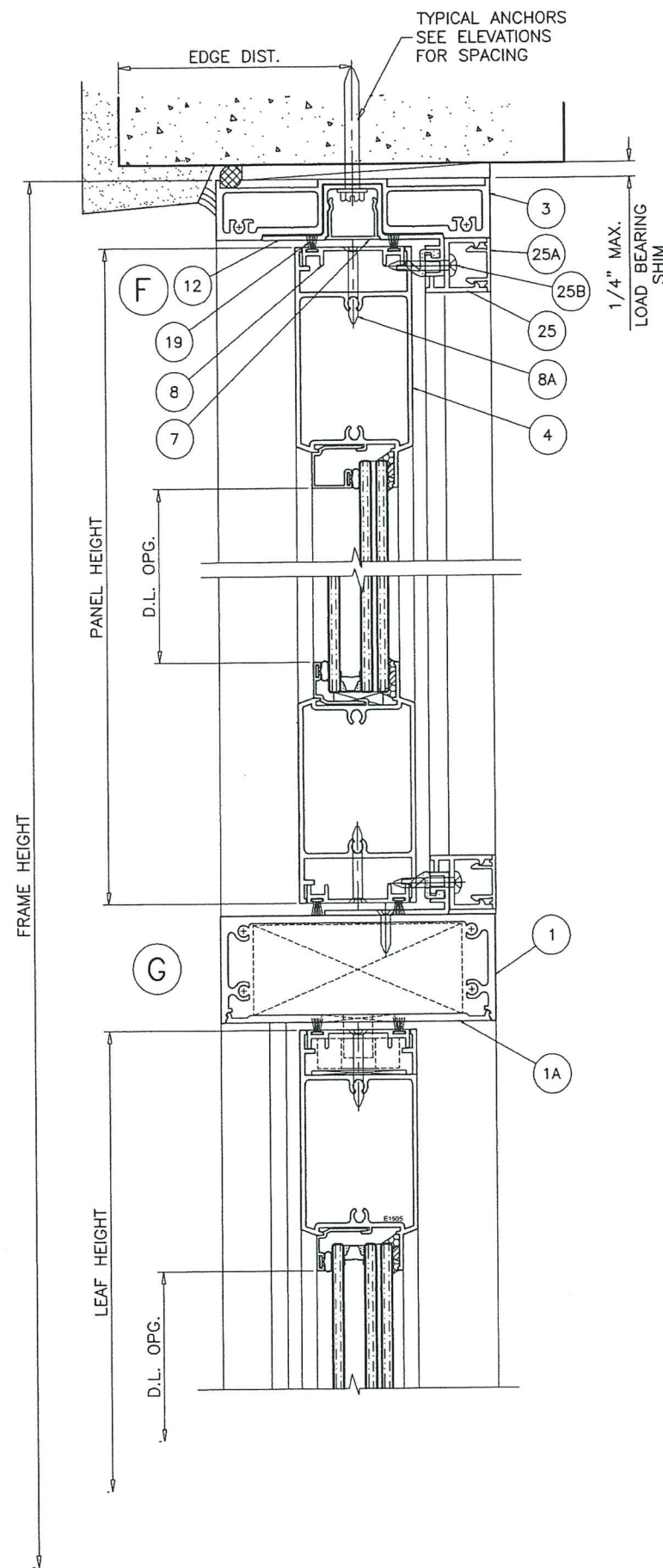

TRANSOMS CAN BE INSTALLED IN ALL SUBSTRATES SHOWN ON SHEETS 5 THRU 7.

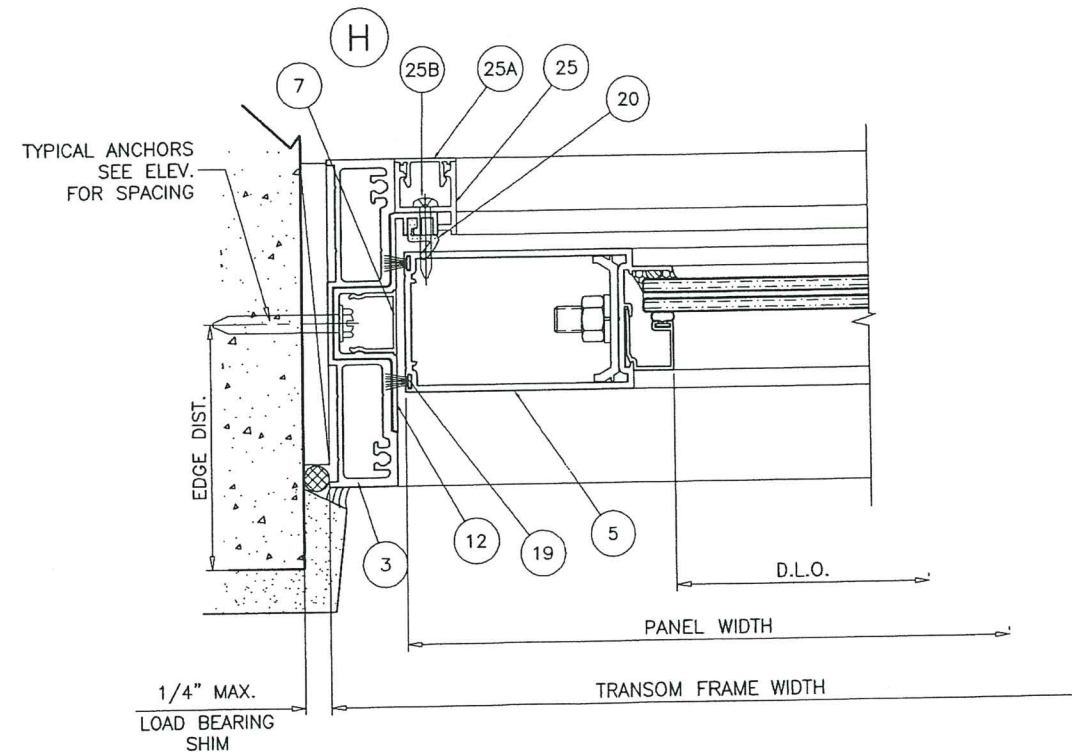

TRANSOM DETAILS

PRODUCT APPROVED
as complying with the Florida
Building Code
NOA-No. **19-1029.05**
Approval Date **12/26/2019**
By *[Signature]*
Miami-Dade Product Control



revisions:		no		date		by description	

SERIES 1500 ALUM OUTSWING/INSWING PIVOT DOOR (L.M.I.)
ECO WINDOW SYSTEMS, LLC.
8502 N.W. 80th STREET
MEDLEY, FL. 33166
TEL. (305) 885-5299 FAX (305) 885-5902

AL-FAROOQ CORPORATION
ENGINEERS & PRODUCT DEVELOPMENT
9360 SUNSET DRIVE, SUITE 220
MIAMI, FLORIDA 33173 (C.A.N. 3538)
TEL. (305) 264-8100 FAX. (305) 262-6978
COMP-ANL\19-91D-ECO

drawing no.
19-91D
sheet 8 of 14

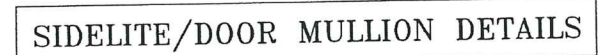
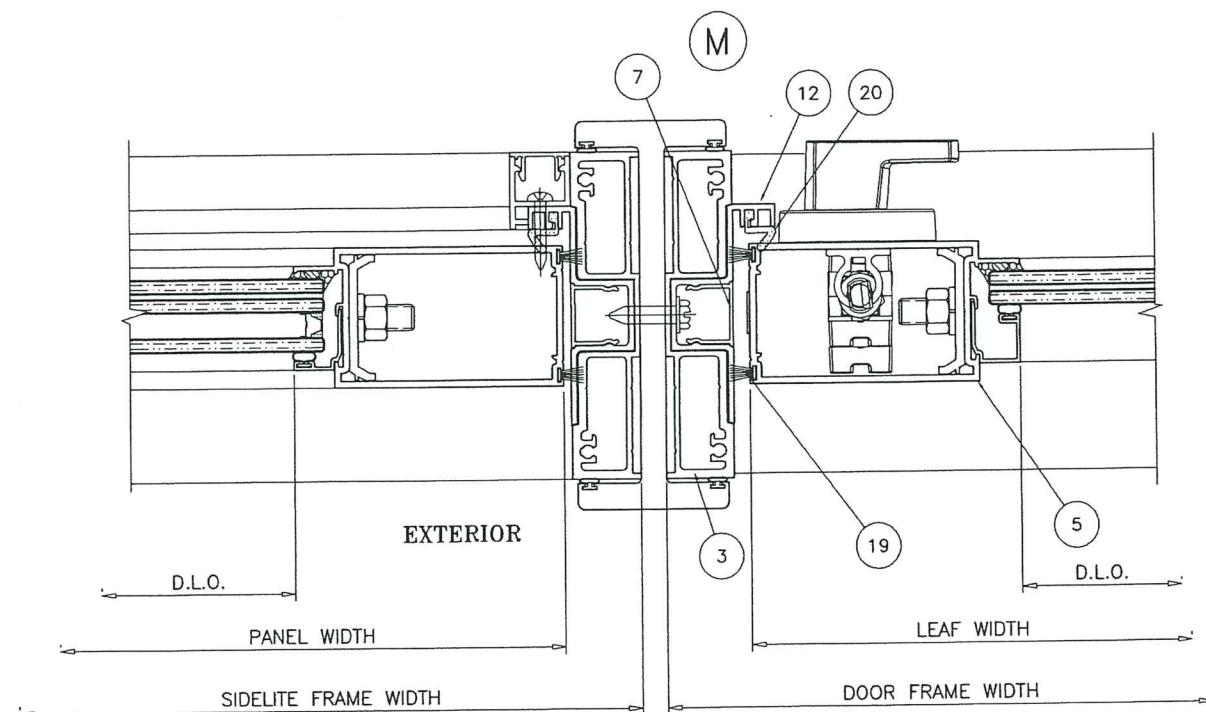

A circular professional engineer seal for Javad Ahmad. The outer ring contains the text "JAVAD AHMAD" at the top and "PROFESSIONAL ENGINEER" at the bottom, separated by two stars. Inside the ring, the word "LICENSE" is at the top, "No. 70592" is in the center, and "Oct 25, 2019" is below it. At the bottom of the inner circle is "STATE OF FLORIDA". A large, stylized signature is written across the seal, overlapping the name and license number.

ECO WINDOW SYSTEMS, LLC.
8502 N.W. 80th STREET
MEDLEY, FL. 33166
TEL. (305) 885-5299 FAX (305) 885-5900

AL-FAROOQ CORPORATION
ENGINEERS & PRODUCT DEVELOPMENT
9360 SUNSET DRIVE, SUITE 220
MIAMI, FLORIDA 33173 (C.A.N. 3538)
TEL. (305) 264-8100 FAX. (305) 262-6978

date: 08-20-19		revisions:	
scale: 3/8" = 1"		no	by description
dr. by: TARIQ			
chk. by:			

drawing no. 19-91D
sheet 10 of 10

ITEM #	PART #	REQD.	DESCRIPTION	MATERIAL	MANF./SUPPLIER/REMARKS
1	E1501	1	DOOR HEADER	6063-T6	-
1A	E1502	1	DOOR HEADER COVER	6063-T6	-
2	E1508	1	THRESHOLD	6063-T6	-
2A	E1509	1	THRESHOLD COVER	6063-T6	-
3	E1510	2	SIDELITE/TRANSOM FRAME	6063-T6	-
4	E1505	2/ PANEL	LEAF TOP & BOTTOM RAIL	6063-T6	-
4A	E1504	1	HI-PROFILE LEAF BOTTOM RAIL	6063-T6	-
5	E908	2/ PANEL	LEAF STILE	6063-T6	-
6	E613	AS REQD.	LEAF ALIGNMENT CLIP	6063-T6	-
7	E905	AS REQD.	POCKET COVER	6063-T6	-
8	E908	1/ PANEL	TOP & BOTTOM RAIL SWEEP ADAPTER	6063-T6	-
8A	#10 X 1-1/2"	AS REQD.	SWEEP ADAPTER FASTENERS	ST. STEEL	AT 6" FROM EACH END
9	E913	AS REQD.	GLASS STOP (LAM. GLASS)	6063-T5	-
9A	E912	AS REQD.	GLASS STOP (INSUL. LAM. GLASS)	6063-T5	-
10	E1506	AS REQD.	MID RAIL	6063-T6	-
11	E1507	AS REQD.	SHEAR BLOCK	6063-T6	-
11A	??	2/ BLOCK	SHEAR BLOCK FASTENERS	ST. STEEL	-
12	E1511	AS REQD.	FRAME ADAPTER	6063-T6	-
13	E1503	AS REQD.	TRANSOM ADAPTER	6063-T6	-
13A	#10 X3/4"	AS REQD.	ADAPTER FASTENERS	ST. STEEL	AT 6" FROM ENDS & 12" O.C.
14	E909	AS REQD.	LEAF ALIGNMENT CLIP	6063-T6	-
15	E613	AS REQD.	LEAF CLAMP	6063-T6	-
16	E223	AS REQD.	GLAZING GASKET (DUROMETER 70±5)	SANTOPRENE	ULTRAFAB
17	FLB-50	AS REQD.	GLASS SPACER	SILICONE	FRANK LOWE RUBBER CO.
18	-	2/ LITE	SETTING BLOCKS, AT 1/4 POINTS	EPDM	DUROMETER 85±5 SHORE A
19	W223412G	AS REQD.	FIN SEAL PILE W'STRIPPING	POLYPROPYLENE	ULTRAFAB
20	QW521	AS REQD.	COMPRESSION W'STRIPPING	Q-LON	SCHLEGEL
21	#12 X 1-1/2"	AS REQD.	FRAME AND LEAF ASSEMBLY SCREWS	ST. STEEL	HWH SMS
22	-	-	-	-	-
23	-	2/LEAF	3/8" DIA. THREADED ROD	STEEL	-
24	E1512	AS REQD.	'H' MULLION	6063-T6	-
24A	-	AS REQD.	MULLION W'STRIPPING	VINYL	-
25	??	AS REQD.	SIDELITE ADAPTER	6063-T5	-
25A	??	AS REQD.	SIDELITE ADAPTER CAP	6063-T5	-
25B	#10 X3/4"	AS REQD.	ADAPTER FASTENERS	ST. STEEL	AT 6" FROM ENDS & 12" O.C.
-	-	-	-	-	-

PRODUCT APPROVED
as complying with the Florida
Building Code
NOA-No. **19-1029.05**
Approval Date **12/26/2019**
By *[Signature]*
Miami-Dade Product Control



revisions:	
no	date
by	description
date: 08-20-19	
scale: 3/8" = 1"	
dr. by: TARIQ	chk. by:
drawing no.	
19-91D	
sheet 11 of 14	

SERIES 1500 ALUM OUTSWING/INSWING PIVOT DOOR (L.M.I.)
ECO WINDOW SYSTEMS, LLC.
8502 N.W. 80th STREET
MEDLEY, FL. 33166
TEL. (305) 885-5299 FAX (305) 885-5902

AL-FAROOQ CORPORATION
ENGINEERS & PRODUCT DEVELOPMENT
9360 SUNSET DRIVE, SUITE 220
MIAMI, FLORIDA 33173
TEL. (305) 264-8100 FAX (305) 262-6978
COMP-ANL\19-91D-ECO

3 POINT LOCKS AT LOCK STILE

FLUSH BOLT AT PIVOT STILE

KEEPERS FOR THROW BOLT AT SILL:

PIVOTS AT PIVOT STILE

ELECTRICAL FUNCTION IS NOT PART OF THIS APPROVAL.

ALL JOINTS AND FRAME CONNECTIONS SEALED WITH
'SCHNEE-MOREHEAD 5504' SEAM SEALER.

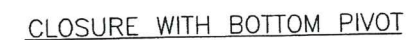

PRODUCT APPROVED
as complying with the Florida
Building Code
NOA-No. 19-1029.05
Approval Date 12/26/2019
By 
Miami-Dade Product Control

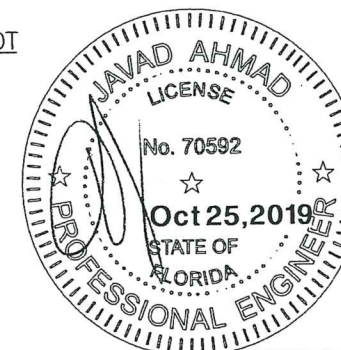

SERIES 1500 ALUM OUTSWING/INSWING PIVOT DOOR (L.M.I.)

ECO WINDOW SYSTEMS, LLC.

8502 N.W. 80th STREET
MEDLEY, FL. 33166

TEL. (305) 885-5299

AL-FAROOQ CORPORATION
ENGINEERS & PRODUCT DEVELOPMENT
9360 SUNSET DRIVE, SUITE 220
MIAMI, FLORIDA 33173 (C.A.N. 3538)
TEL. (305) 264-8400 FAX. (305) 262-6978

5300 SUNSET DRIVE, SUITE 200
MIAMI, FLORIDA 33173 (C.A.N. 3538)
TEL (305) 264-8100 FAX (305) 262-6978

MIAMI, FLORIDA 33173 (C.A.N. 3338)
TEL (305) 264-8100 FAX. (305) 262-6978

COMP-ANL\19-91D-ECO

[illegible]

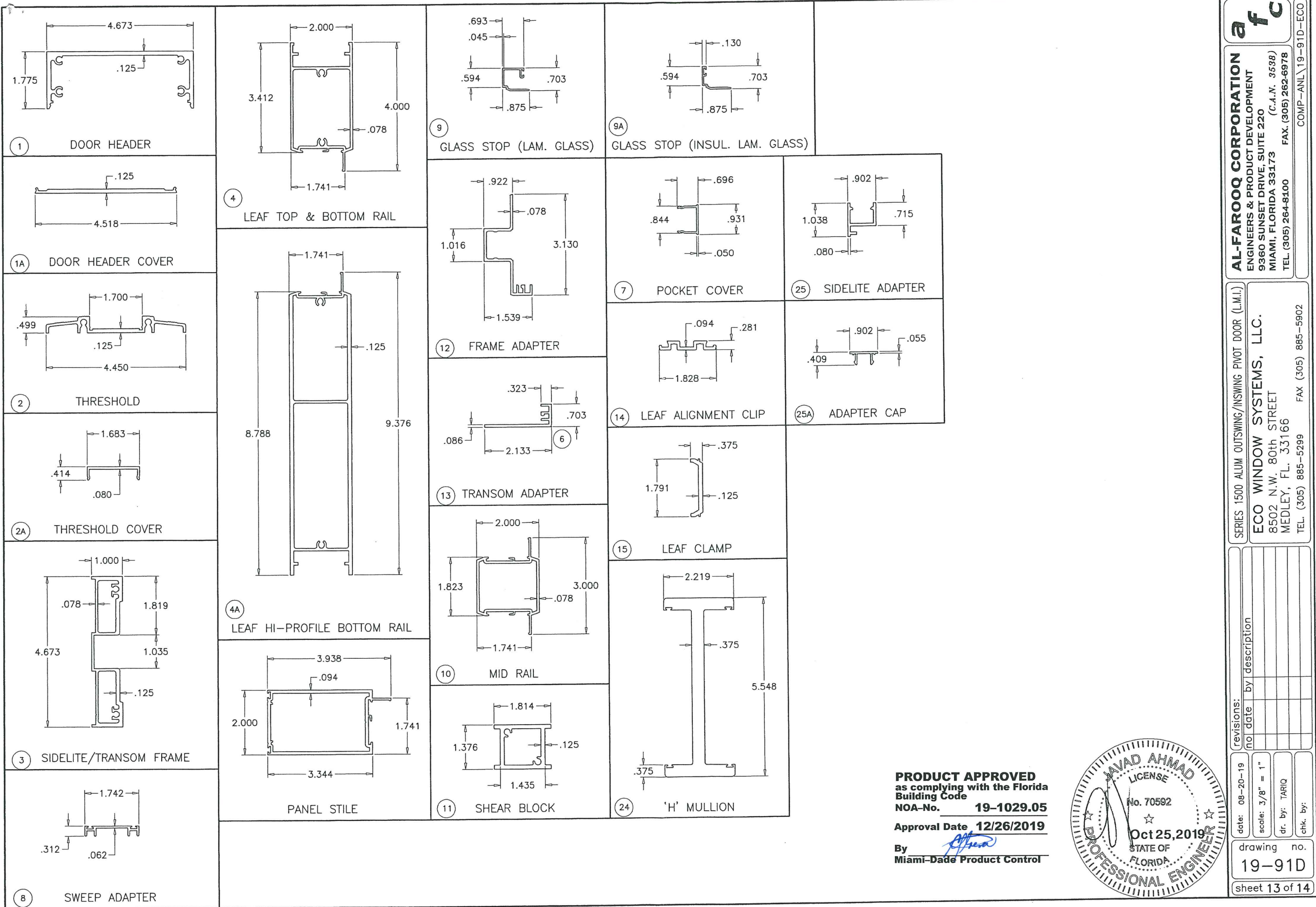

PRODUCT APPROVED
 as complying with the Florida
 Building Code
 NOA-No. **19-1029.05**
 Approval Date **12/26/2019**
 By *[Signature]*
 Miami-Dade Product Control

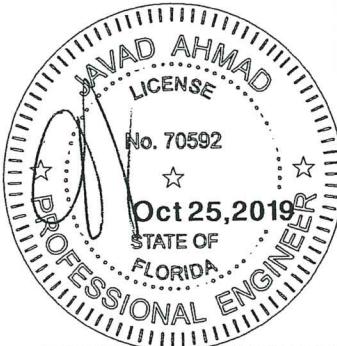

AL-FAROOQ CORPORATION
 ENGINEERS & PRODUCT DEVELOPMENT
 9360 SUNSET DRIVE, SUITE 220
 MIAMI, FLORIDA 33173 (C.A.N. 3538)
 TEL. (305) 264-8100 FAX. (305) 262-6978

COMP-ANL\19-91D-ECO

SERIES 1500 ALUM OUTSWING/INSWING PIVOT DOOR (L.M.I.)

ECO WINDOW SYSTEMS, LLC.
 8502 N.W. 80th STREET
 MEDLEY, FL. 33166
 TEL. (305) 885-5299 FAX (305) 885-5902

revisions:	
no	description

date: 08-20-19
 scale: 3/8" = 1"
 dr. by: TARIQ
 chk. by:

drawing no.
19-91D
 sheet 13 of 14

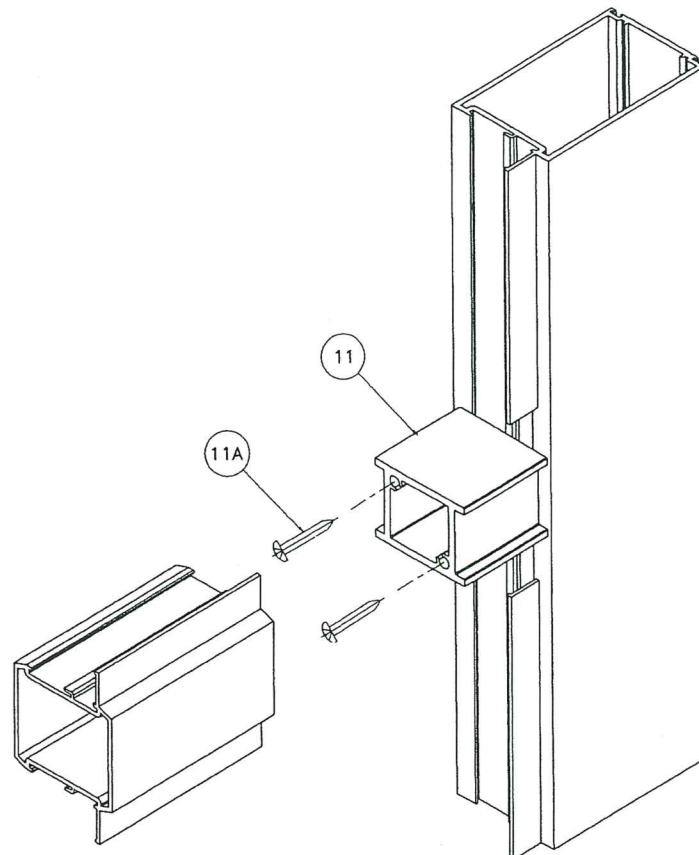
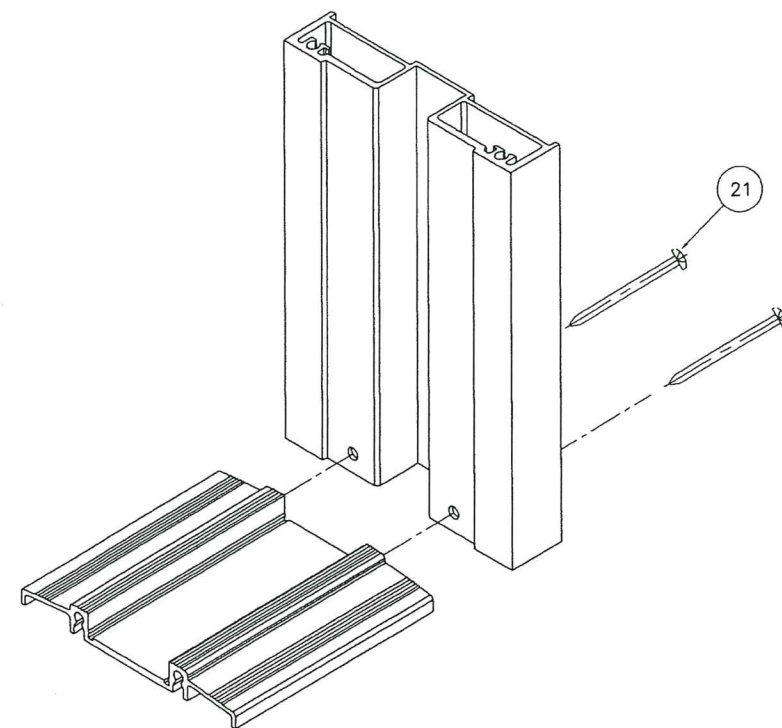
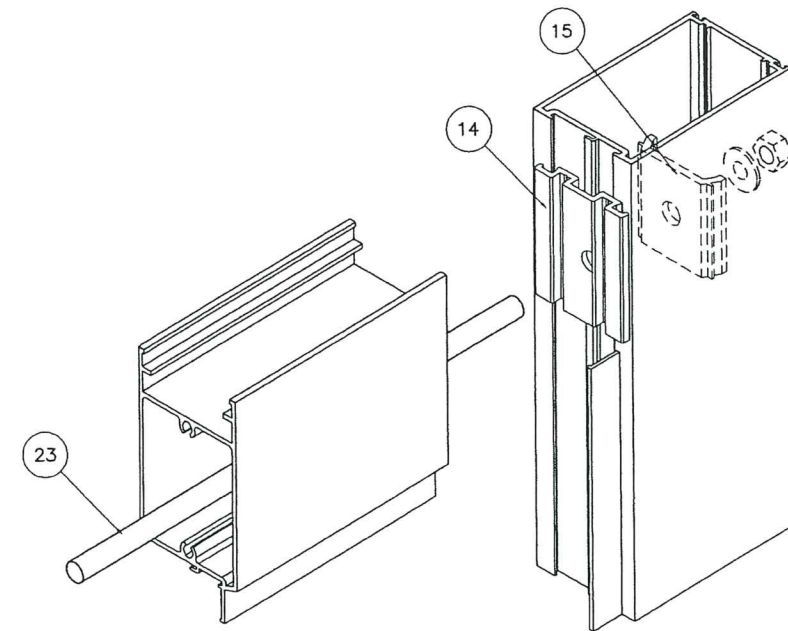
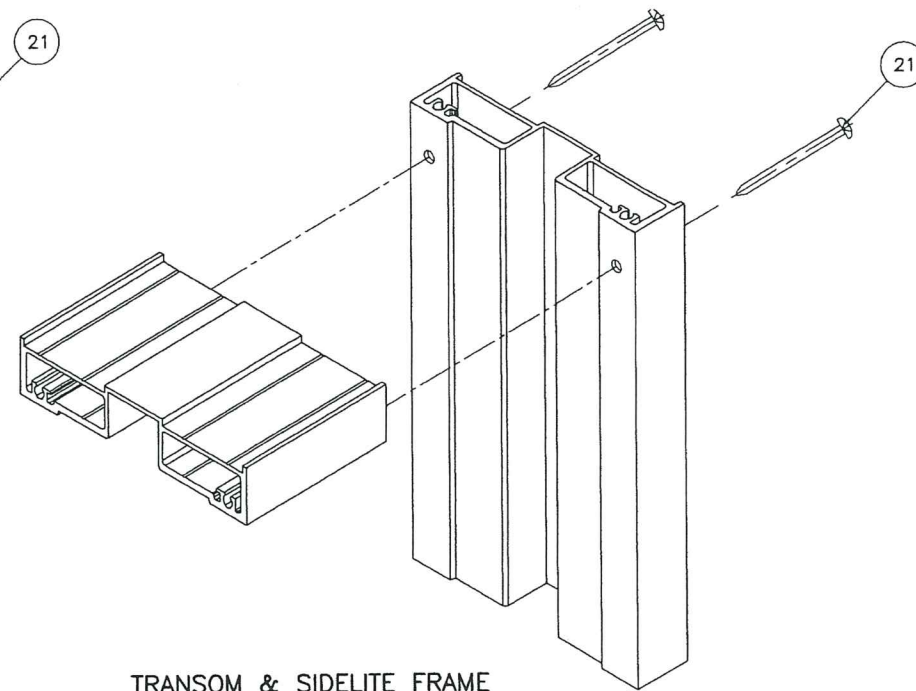
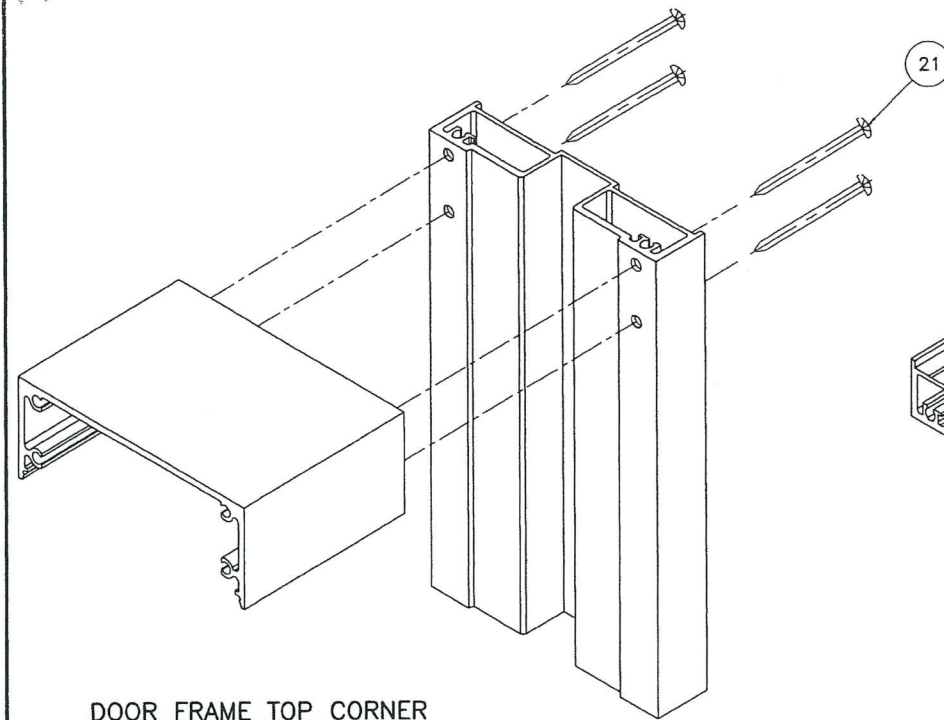

PRODUCT APPROVED
as complying with the Florida
Building Code
NOA-No. **19-1029.05**

Approval Date 12/26/2019

By 
Miami-Dade Product Control



SERIES 1500 ALUM OUTSWING/INSWING PIVOT DOOR (L.M.I.)

ECO WINDOW SYSTEMS, LLC.

8502 N.W. 80th STREET
MEDLEY, FL. 33166

8502 N.W. 80th St.
MEDLEY, FL. 33166

TEL. (305) 885-5299 FAX (305) 885-5902

AL-FAROOQ CORPORATION
ENGINEERS & PRODUCT DEVELOPMENT
9360 SUNSET DRIVE, SUITE 220
MIAMI, FLORIDA 33173 (C.A.N. 3538)
TEL. (305) 264-8100 FAX. (305) 262-6978

ENGINEERS & PRODUCT DEVELOPMENT

9360 SUNSET DRIVE, SUITE 220
MIAMI, FLORIDA 33173 (C.A.N. 3538)

MIAMI, FLORIDA 33173 (C.A.N. 3538)

MIAMI, FLORIDA 33173 (C.A.N. 3538)

COMP-ANL\19-91D-ECO

date: 08-20-19		revisions:	
scale: 3/8" = 1"	no	date	by description
dr. by: TARLQ			
chk. by:			

drawing no. 19-91D

sheet 14 of 14