



DEPARTMENT OF REGULATORY AND ECONOMIC RESOURCES (RER)
BOARD AND CODE ADMINISTRATION DIVISION

MIAMI-DADE COUNTY
PRODUCT CONTROL SECTION
11805 SW 26 Street, Room 208
Miami, Florida 33175-2474
T (786) 315-2590 F (786) 315-2599
www.miamidade.gov/economy

NOTICE OF ACCEPTANCE (NOA)

Polyglass USA Inc.
1111 W. Newport Center Drive
Deerfield Beach, FL 33442

SCOPE:

This NOA is being issued under the applicable rules and regulations governing the use of construction materials. The documentation submitted has been reviewed and accepted by Miami-Dade County RER - Product Control Section to be used in Miami-Dade County and other areas where allowed by the Authority Having Jurisdiction (AHJ).

This NOA shall not be valid after the expiration date stated below. The Miami-Dade County Product Control Section (in Miami-Dade County) and/or the AHJ (in areas other than Miami-Dade County) reserve the right to have this product or material tested for quality assurance purposes. If this product or material fails to perform in the accepted manner, the manufacturer will incur the expense of such testing and the AHJ may immediately revoke, modify, or suspend the use of such product or material within their jurisdiction. RER reserves the right to revoke this acceptance, if it is determined by Miami-Dade County Product Control Section that this product or material fails to meet the requirements of the applicable building code.

This product is approved as described herein, and has been designed to comply with the Florida Building Code including the High Velocity Hurricane Zone of the Florida Building Code.

DESCRIPTION: Polyglass Shingle-On-A-Roll

LABELING: Each unit shall bear a permanent label with the manufacturer's name or logo, city, state and following statement: "Miami-Dade County Product Control Approved", unless otherwise noted herein.

RENEWAL of this NOA shall be considered after a renewal application has been filed and there has been no change in the applicable building code negatively affecting the performance of this product.

TERMINATION of this NOA will occur after the expiration date or if there has been a revision or change in the materials, use, and/or manufacture of the product or process. Misuse of this NOA as an endorsement of any product, for sales, advertising or any other purposes shall automatically terminate this NOA. Failure to comply with any section of this NOA shall be cause for termination and removal of NOA.

ADVERTISEMENT: The NOA number preceded by the words Miami-Dade County, Florida, and followed by the expiration date may be displayed in advertising literature. If any portion of the NOA is displayed, then it shall be done in its entirety.

INSPECTION: A copy of this entire NOA shall be provided to the user by the manufacturer or its distributors and shall be available for inspection at the job site at the request of the Building Official.

This NOA consists of pages 1 through 5.

The submitted documentation was reviewed by Alex Tigera.



NOA No.: 20-0629.01
Expiration Date: 09/09/26
Approval Date: 09/09/21
Page 1 of 5

ROOFING COMPONENT APPROVAL

Category: Roofing
Sub-Category: Glass-Reinforced Shingles
Material: APP Self-Adhering Modified Bitumen
Deck Material: Wood

SCOPE

This approves **Shingle-On-A-Roll**, as manufactured by **Polyglass USA, Inc.** described in this Notice of Acceptance

PRODUCTS DESCRIPTION:

<u>Product</u>	<u>Dimensions</u>	<u>Test Specification</u>	<u>Product Description</u>
Shingle-On-A-Roll	39 ³ / ₈ " x 16' 5" or 36" x 16' 5"	Proprietary	A granular top surface self-adhering, APP modified, fiberglass reinforced, bituminous sheet material for use in roll on shingle applications over approved decking.

MANUFACTURING PLANTS:

1. Hazelton, PA

EVIDENCE SUBMITTED

<u>Test Agency</u>	<u>Test Identifier</u>	<u>Test Name/Report</u>	<u>Date</u>
Underwriters Laboratories, Inc.	UL 790	R14571	09/27/18
NEMO etc.	FM 4474, TAS 114, UL1897 M-D 19-0684	4L-PLYG-18-003.10.19-A 4q-PLYG-20-SSMBB-01.A	10/03/19 06/09/20

LIMITATIONS:

1. Fire classification is not part of this acceptance; refer to a current Approved Roofing Materials Directory for fire ratings of this product.
2. Shall not be installed on roof mean heights in excess of 33 ft.
3. All products listed herein shall have a quality assurance audit in accordance with the Florida Building Code and Rule 61G20-3 of the Florida Administrative Code.



APPROVED ASSEMBLIES

Deck Type 1:	Wood, non-insulated
Deck Description:	Min. 19/32" plywood or wood plank
System Type E(1):	Membrane mechanically fastened to deck.
Anchor/Base Sheet:	One or more plies of PolyAnchor secured with 12 ga. nails and tin caps spaced 6-in. o.c. at the 3-in. side laps and 12-in. o.c. at three equally spaced, staggered center rows.
Membrane:	Shingle-On-A-Roll, self-adhered and secured with 12 ga. nails and tin caps spaced 12-in. o.c. in one row centered in the half sheet lap.
Deck Type 1:	Wood, non-insulated
Deck Description:	Min. 19/32" plywood or wood plank
System Type E(2):	Membrane mechanically fastened to deck.
Anchor/Base Sheet:	One or more plies of PolyAnchor secured with 12 ga. nails and tin caps spaced 6-in. o.c. at the 3-in. side laps and 6-in. o.c. at three equally spaced, staggered center rows.
Membrane:	Shingle-On-A-Roll, self-adhered and secured with 12 ga. nails and tin caps spaced 12-in. o.c. in one row centered in the half sheet lap.

INSTALLATION

1. Shingles-on-a-Roll shall be installed as outlined above in Approved Assemblies.
2. Flashing shall be in accordance with Roofing Applications Standard RAS-115.
3. The manufacturer shall provide clearly written application instruction.

LABELING:

Shingles shall bear the imprint or identifiable marking of the manufacturer's name or logo, city and state of manufacturing facility, and following statement: "Miami-Dade County Product Control Approved" or the Miami-Dade County Product Control Seal as shown below.



BUILDING PERMIT REQUIREMENTS:

Application for building permit shall be accompanied by copies of the following:

1. This Notice of Acceptance.
2. Any other documents required by the Building Official or applicable building code in order to properly evaluate the installation of this materials.



DETAIL DRAWINGS

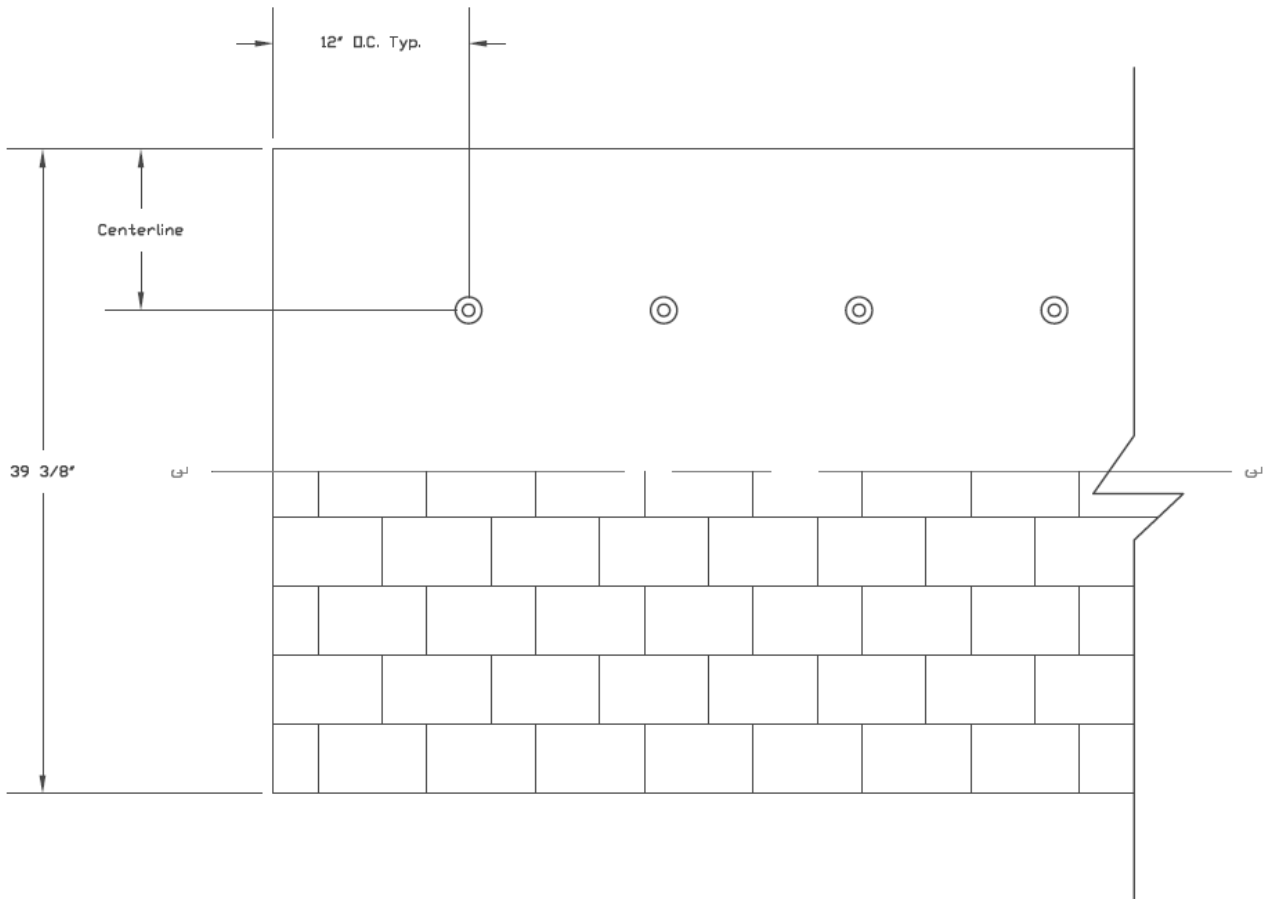

SHINGLE-ON-A-ROLL MEMBRANE

GENERAL LAYOUT

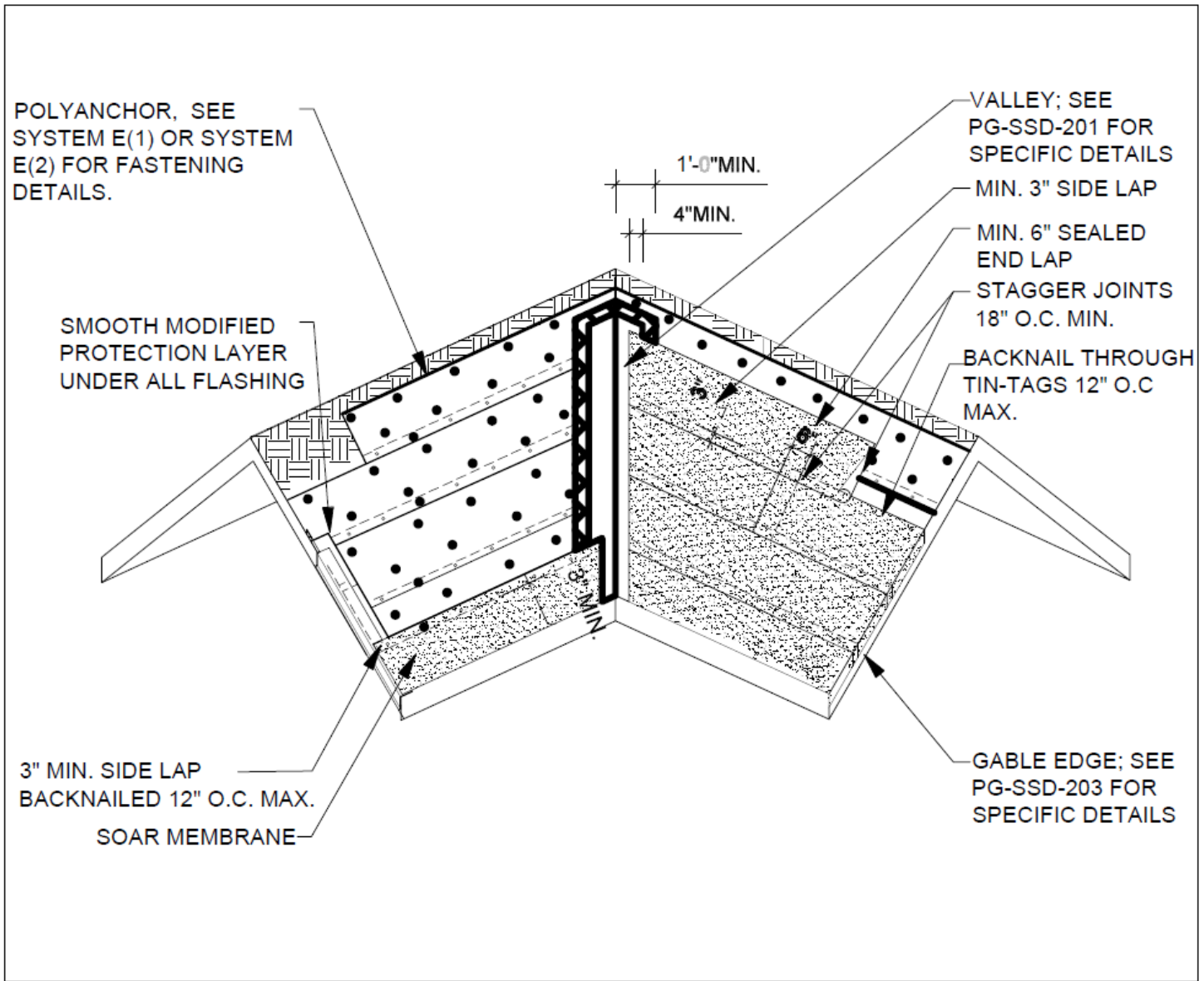

END OF THIS ACCEPTANCE

