



DEPARTMENT OF REGULATORY AND ECONOMIC RESOURCES (RER)
BOARD AND CODE ADMINISTRATION DIVISION

NOTICE OF ACCEPTANCE (NOA)

MIAMI-DADE COUNTY
PRODUCT CONTROL SECTION

11805 SW 26 Street, Room 208
Miami, Florida 33175-2474
T (786) 315-2590 F (786) 315-2599

www.miamidade.gov/economy

Aldora Aluminum & Glass Product, Inc.
4250 Coral Ridge Drive, Suite # 101
Coral Springs, FL 33065

SCOPE:

This NOA is being issued under the applicable rules and regulations governing the use of construction materials. The documentation submitted has been reviewed and accepted by Miami-Dade County RER -Product Control Section to be used in Miami Dade County and other areas where allowed by the Authority Having Jurisdiction (AHJ).

This NOA shall not be valid after the expiration date stated below. The Miami-Dade County Product Control Section (In Miami Dade County) and/or the AHJ (in areas other than Miami Dade County) reserve the right to have this product or material tested for quality assurance purposes. If this product or material fails to perform in the accepted manner, the manufacturer will incur the expense of such testing and the AHJ may immediately revoke, modify, or suspend the use of such product or material within their jurisdiction. RER reserves the right to revoke this acceptance, if it is determined by Miami-Dade County Product Control Section that this product or material fails to meet the requirements of the applicable building code.

This product is approved as described herein and has been designed to comply with the Florida Building Code, including the High Velocity Hurricane Zone.

DESCRIPTION: Series "Summit" Aluminum Inswing Entrance Door w/wo Transom-L.M.I.

APPROVAL DOCUMENT: Drawing No. **W12-50 Rev H**, titled "Series SUMMIT Alum Inswing Door (L.M.I)", sheets 1, 2, 3, 3.1, 3.2 thru 6, 6.1 & 7 through 10 of 10, prepared by the Al-Farooq Corporation, dated 09/10/12 and last revised on OCT 21, 2020 signed and sealed by Jalal Farooq, P.E., bearing the Miami-Dade County Product Control Revision stamp with the Notice of Acceptance number and expiration date by the Miami-Dade County Product Control Section.

MISSILE IMPACT RATING: Large and Small Missile Impact

Limitations:

1. See Door Pressure (DP) Vs. Stile, locks & glass options, in sheet **2** for X & XX doors and sheet **3.2** for O/X and O/XX doors w/wo Reinf. Transom bar (max 126" frame height). Lower DP of doors or Horizontal Transom bar shall control for the entire assembly.
2. Lower design pressure shall control, when door or door w/ transom (max 120" frame height) is mulled to storefront system, the vertical mullion end anchors to be specified per tributary load and to be reviewed by Bldg. official.
3. Doors are not rated for water infiltration.
4. Glass lites wider than 36" shall have setting blocks per FBC requirements. CMU (Masonry) is applicable to Jamb.
5. Private labelling is **not** part of this NOA.

LABELING: Each unit shall bear a permanent label with the manufacturer's name or logo, city, state and series and following statement: "Miami-Dade County Product Control Approved", noted herein.

RENEWAL of this NOA shall be considered after a renewal application has been filed and there has been no change in the applicable building code negatively affecting the performance of this product.

TERMINATION of this NOA will occur after the expiration date or if there has been a revision or change in the materials, use, and/or manufacture of the product or process. Misuse of this NOA as an endorsement of any product, for sales, advertising or any other purposes shall automatically terminate this NOA. Failure to comply with any section of this NOA shall be cause for termination and removal of NOA.

ADVERTISEMENT: The NOA number preceded by the words Miami-Dade County, Florida, and followed by the expiration date may be displayed in advertising literature. If any portion of the NOA is displayed, then it shall be done in its entirety.

INSPECTION: A copy of this entire NOA shall be provided to the user by the manufacturer or its distributors and shall be available for inspection at the job site at the request of the Building Official.

This NOA **revises NOA #17-1011.01** and consists of this page 1 and evidence pages E-1, E-2 & E-3, as well as approval document mentioned above.

The submitted documentation was reviewed by **Ishaq I. Chanda, P.E.**



Ishaq I. Chanda

NOA No. 20-0828.07
Expiration Date: January 10, 2023
Approval Date: December 17, 2020
Page 1

NOTICE OF ACCEPTANCE: EVIDENCE SUBMITTED

1. Evidence submitted in previous files

A. DRAWINGS

1. Manufacturer's die drawings and sections (submitted under files below)
2. Drawing No. **W12-50 Rev E**, titled "Series SUMMIT Alum Inswing Door (L.M.I)", sheets 1, 2, 3, 3.1, 3.2 thru 6, 6.1 & 7 through 10 of 10, prepared by the Al-Farooq Corporation, dated 09/10/12 and last revised on FEB 26, 2016, signed and sealed by Javad Ahmad, P.E.

B. TESTS (Submitted under files #12-0911.04/ #13-1021.09)

1. Test reports on 1) Air Infiltration Test, per FBC, TAS 202-94
2) Uniform Static Air Pressure Test, Loading per FBC TAS 202-94
3) Water Resistance Test, per FBC, TAS 202-94
4) Large Missile Impact Test per FBC, TAS 201-94
5) Cyclic Wind Pressure Loading per FBC, TAS 203-94
6) Forced Entry Test, per FBC 2411 3.2.1, TAS 202-94

along with marked-up drawings and installation diagram of an aluminum In swinging door, prepared by Fenestration Testing Laboratory, Inc., Test Report No. **FTL-6655**, dated 04/30/12, signed and sealed by Marlin D. Brinson P.E.

2. Additional test report # **FTL-6248** aluminum out swinging XX & O/XX door systems per TAS 201, 202 & 203-94, signed and sealed by Marlin D. Brinson P.E.
3. SMI Doors Ref. test reports No (**s**) **FTL-3603, FTL-3997 & FTL-6348** per TAS 201, 202 & 203-94.
4. SMI Window wall sys, Reference test report No. FTL-3833 per TAS 201/202 & 203-94.

C. CALCULATIONS

1. Additional structural analysis, complying with FBC 2014 (5th Edition), prepared by Al-Farooq Corporation, dated 06/16/15, signed and sealed by Javad Ahmad, P.E.
2. Glazing complies w/ ASTM-E-1300-02, -04 & -09.

D. QUALITY ASSURANCE

1. Miami Dade Department of Regulatory and Economic Resources (RER).

E. MATERIAL CERTIFICATIONS

1. Notice of Acceptance No. **12-1231.10** issued to Eastman chemical Company (MA) former Solutia Inc. for their "**Saflex Clear or colored interlayer**", expiring on 05/21/16.
2. Notice of Acceptance No. **13-1126.06**, issued to Allnex USA, Inc. for "Uvekool S laminated glass interlayer", expiring on 02/08/2019.

Ishaq I. Chanda

Ishaq I. Chanda, P.E.
Product Control Examiner
NOA No. 20-0828.07
Expiration Date: January 10, 2023
Approval Date: December 17, 2020

NOTICE OF ACCEPTANCE: EVIDENCE SUBMITTED

F. STATEMENTS (item 4 thru 6 were submitted under file #12-0911.04)

1. Statement letter of conformance to FBC 2014 (5th Edition) and letter of no financial interest, dated 06/11/15, prepared by Al Farooq Corporation, signed and sealed by Javad Ahmad, P.E.
2. Statement of Lab compliance, as part of the above referenced test reports.
3. Bill of Sale dated July 26, 2013 between SMI Aluminum Systems, LLC (Subsidiaries) and Holdco Aldora Holding LLC (Contributor, for benefits of Aldora Aluminum & Glass Product Inc) contribute, assigned and transferred to Holdco assets, signed by Scott Hauncher, VP Aldora Holding, Inc.
4. Assignment & Assumption agreement dated July 26, 2013 between SMI Aluminum System, LLC (Assignor), Architectural Glass Products, LLC (Assignor) and Aldora Holding Inc. (Assignee) signed by Leon Silverstein, manager Aldora Holding Inc. , Leon Silverstein , manager SMI Aluminum Systems, LLC, Leon Silverstein, manager Architectural Glass Products, LLC and Scott Hauncher, VP Aldora Holding, Inc. on behalf of their companies.
5. Statement letter dated 08/21/2013, issued by SMI Aluminum System, LLC of sales of asset and relinquishing of all rights of NOA # **12-0911.04**, signed by Manny Valladares, for and on behalf of SMI Aluminum Systems, LLC.
6. Statement letter dated 08/21/2013, issued by Aldora Aluminum & Glass products, Inc. of legally purchase of asset and rights of NOA # **12-0911.04** from SMI Aluminum System, LLC and requesting that NOA be issued with their name, signed by Manny Valladares, for and on behalf of Aldora Aluminum & Glass Products, Inc.

G. OTHER

1. This NOA revises NOA #13-1021.09, expiring Jan 10, 2018.
2. Reference NOA(s) NOA # 08-1202.14 (MK-2), #11-1219.13 (MK-2), # 10-0511.02 (K2LM), #11-1208.01 (K2LM), #11-0316.05 (K2LM) and #12-0911.04 (Former SMI Aluminum Systems, LLC).
3. Test proposals # 10-0509 dated 06/24/10 and # 03-0384 dated June 11, 2003 approved by BCCO.

2. Evidence submitted under previous NOA.

A. DRAWINGS

1. Drawing No. **W12-46 Rev G**, titled "Series SUMMIT Alum Outswing Door", sheets 1, 2, 3, 3.1, 3.2 thru 8, 8.1, 9, 9.1, 9.2 & 10 thru 13 of 13, prepared by the Al-Farooq Corporation, dated 08/09/12 and last revised on FEB 15, 2017, signed and sealed by Javad Ahmad, P.E.

B. Test

1. None.

C. CALCULATIONS

1. Anchor verification calculations and structural analysis, complying with FBC 2017 (6th edition), prepared by Al-Farooq Corporation, dated 09/21/17 and last revised on DEC 20, 2017, signed and sealed by Javad Ahmad, P.E.
2. Glazing complies w/ ASTM E-1300-04 & -09.

D. QUALITY ASSURANCE

1. Miami Dade Department of Regulatory and Economic Resources (RER) *Ishaq I. Chanda*

Ishaq I. Chanda, P.E.
Product Control Examiner
NOA No. 20-0828.07
Expiration Date: January 10, 2023
Approval Date: December 17, 2020

Aldora Aluminum & Glass Product, Inc.

NOTICE OF ACCEPTANCE: EVIDENCE SUBMITTED

E. MATERIAL CERTIFICATIONS

1. Notice of Acceptance No. **15-1201.11** issued to Eastman chemical Company (MA) former Solutia Inc. for their “**Saflex Clear or colored interlayer**”, expiring on 05/21/2021.

F. STATEMENTS

1. Statement letter of conformance to FBC 2017 (6th Edition) and “No financial interest” dated 08/18/17, prepared by Al Farooq Corporation, signed and sealed by Javad Ahmad, P.E.
2. Addendum statement letter dated DEC 06, 2017, issued by Fenestration Testing lab, signed and sealed by Idalmis Ortega, P.E.

G. OTHER

1. This NOA revises& renews NOA # **15-0619.03**, expiring 01/10/23.

3. New Evidence submitted.

A. DRAWINGS

2. Drawing No. **W12-46 Rev H**, titled “Series SUMMIT Alum Outswing Door”, sheets 1, 2, 3, 3.1, 3.2 thru 8, 8.1, 9, 9.1, 9.2 & 10 thru 13 of 13, prepared by the Al-Farooq Corporation, dated 08/09/12 and last revised on OCT 21, 2020, signed and sealed by Jalal Farooq, P.E.

B. Test

1. None.

C. CALCULATIONS

1. Anchor verification calculations and structural analysis, complying with FBC 2020 (7th edition), prepared by Al-Farooq Corporation, dated 08/14/20, signed and sealed by Jalal Farooq, P.E.
2. Glazing complies w/ ASTM E-1300-04 & -09.

D. QUALITY ASSURANCE

1. Miami Dade Department of Regulatory and Economic Resources (RER).

E. MATERIAL CERTIFICATIONS

1. Notice of Acceptance No. **15-1201.11** issued to Eastman chemical Company (MA) former Solutia Inc. for their “**Saflex Clear or colored interlayer**”, expiring on 05/21/2021.

F. STATEMENTS

1. Statement letter of conformance to FBC 2020 (7th Edition) and “No financial interest” dated 08/14/20, prepared by Al Farooq Corporation, signed and sealed by Jalal Farooq, P.E.

G. OTHER

1. This NOA revises NOA # **17-1011.01**, expiring 01/10/23.

Ishaq I. Chanda

Ishaq I. Chanda, P.E.
Product Control Examiner
NOA No. 20-0828.07
Expiration Date: January 10, 2023
Approval Date: December 17, 2020

OBTAIN DOOR/GLASS/REINFORCING/LOCK OPTION CAPACITY FROM TABLE ON SHEET 2.

FRAME WIDTH = DOOR OPNG. WIDTH + 3.500 (STD. JAMBS)
= DOOR OPNG. WIDTH + 1.500 (NARROW JAMBS)
LEAF HEIGHT = DOOR FRAME HEIGHT - 2.188"
LEAF WIDTH (XX DOORS) = (DOOR OPNG. WIDTH - .250)/2
LEAF WIDTH (X DOORS) = DOOR OPNG. WIDTH - .125
GLASS DLO HEIGHT = LEAF HEIGHT - 14.375 (STD. BOTTOM RAIL)
= LEAF HEIGHT - 19.375 (HI-PROFILE BOTTOM RAIL)
GLASS DLO WIDTH = LEAF WIDTH - 10.000

THESE DOORS ARE RATED FOR LARGE & SMALL MISSILE IMPACT. SHUTTERS ARE NOT REQUIRED.

SERIES 'SUMMIT' ALUMINUM IN-SWING DOOR

SINGLE (X) AND DOUBLE (XX) LEAF DOORS W/O TRANSOM SEE CHART ON SHEET 2 FOR DESIGN LOAD CAPACITY.

SINGLE (O/X) AND DOUBLE (O/XX) LEAF DOORS WITH TRANSOMS (WITH OR WITHOUT REINFORCING) SEE SHEET 3.1 FOR HORIZONRTAL MULLION CAPACITY CHART, LOWER VALUES FROM DOOR CAPACITY CHART OR HORIZONTAL MULLION (TRANSOM BAR) CAPACITY CHART WILL APPLY TO ENTIRE SYSTEM.

DOORS CAN ALSO BE USED WITH APPROVED ALDORA SMI-175 STOREFRONT SYSTEM (UNDER SEPARATE NOA) TO BE REVIEWED BY BUILDING OFFICIAL.
FOR DOORS WITH STOREFRONT SYSTEM SEE SEPARATE NOA FOR DOOR MULLION CAPACITY AND ANCHORING REQUIREMENTS.
THE LOWEST VALUE RESULTING FROM DOOR CAPACITY OR TRANSOM CAPACITY OR STOREFRONT NOA WILL APPLY TO ENTIRE SYSTEM.

DOORS NOT APPROVED FOR INSTALLATIONS WHERE WATER INFILTRATION RESISTANCE IS REQUIRED.

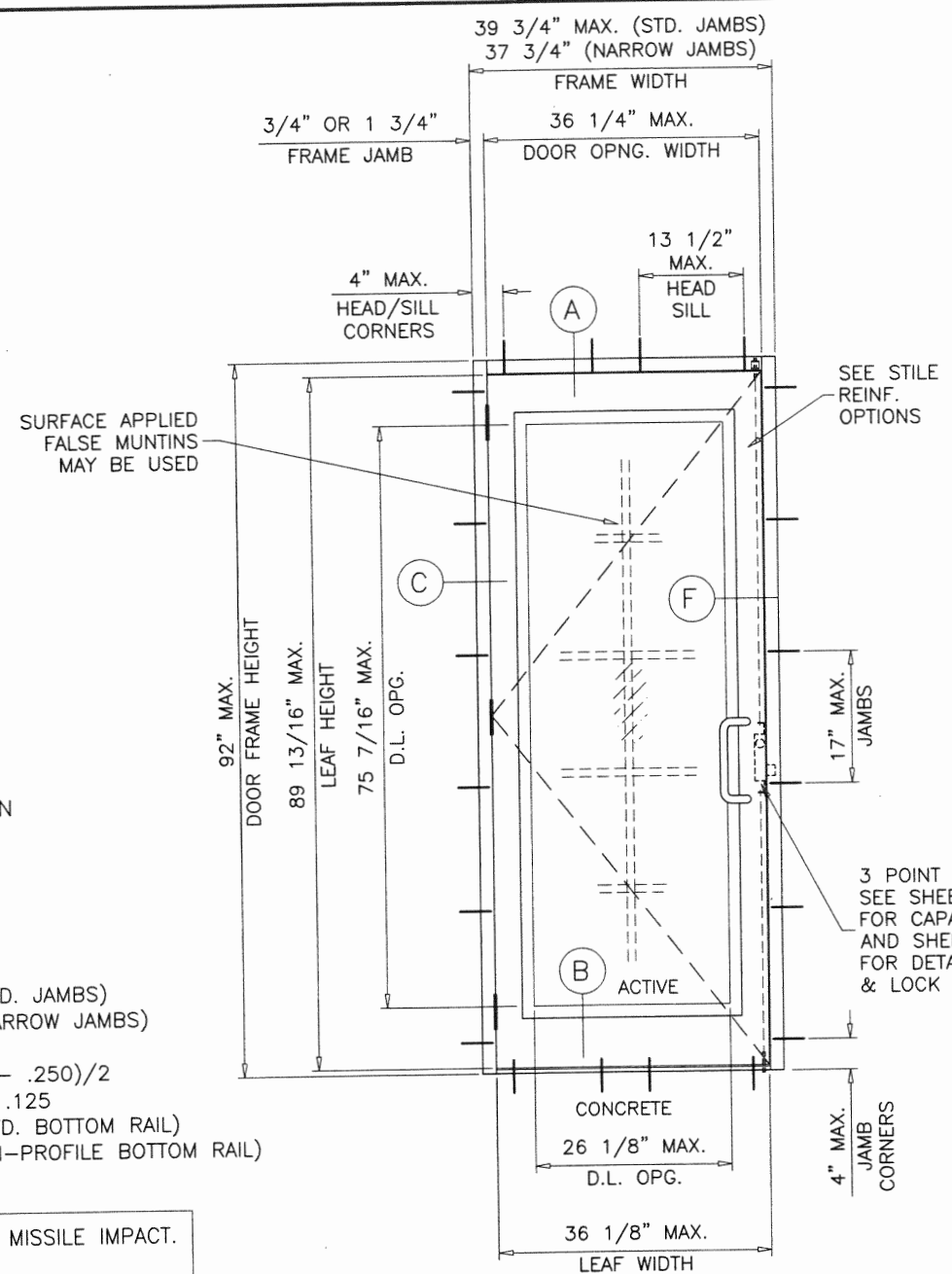

TOTAL NO. OF ANCHORS AT MTG. STILE ENDS	
SUBSTRATE	FOR FRAME HT. UPTO 92 IN.
WOOD	5
CONCRETE	4
METAL	4

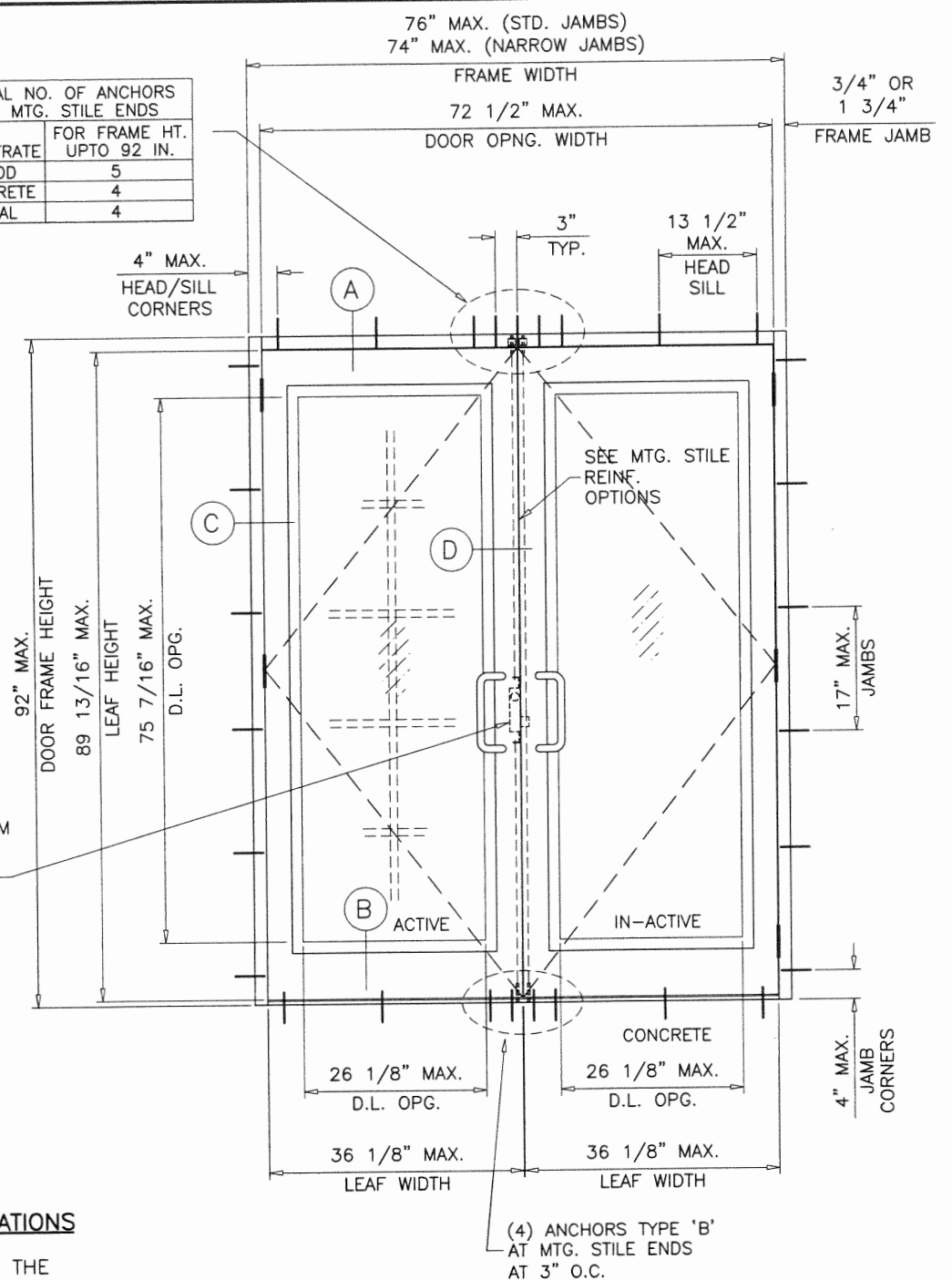

TYPICAL ELEVATIONS

NOTES:

THIS PRODUCT HAS BEEN DESIGNED AND TESTED TO COMPLY WITH THE REQUIREMENTS OF THE 2017 (6TH EDITION)/2020 (7TH EDITION) FLORIDA BUILDING CODE INCLUDING HIGH VELOCITY HURRICANE ZONE (HVHZ).

1BY OR 2BY WOOD BUCKS & BUCK FASTENERS BY OTHERS, MUST BE DESIGNED AND INSTALLED ADEQUATELY TO TRANSFER APPLIED PRODUCT LOADS TO THE BUILDING STRUCTURE.

ANCHORS SHALL BE CORROSION RESISTANT, SPACED AS SHOWN ON DETAILS AND INSTALLED PER MANUF'S INSTRUCTIONS. SPECIFIED EMBEDMENT TO BASE MATERIAL SHALL BE BEYOND WALL DRESSING OR STUCCO.

A LOAD DURATION INCREASE IS USED IN DESIGN OF ANCHORS INTO WOOD ONLY. ALL SHIMS TO BE HIGH IMPACT, NON-METALLIC AND NON-COMPRESSIBLE.

MATERIALS INCLUDING BUT NOT LIMITED TO STEEL/METAL SCREWS, THAT COME INTO CONTACT WITH OTHER DISSIMILAR MATERIALS SHALL MEET THE REQUIREMENTS OF THE 2017/2020 FLORIDA BLDG. CODE & ADOPTED STANDARDS.

THIS PRODUCT APPROVAL IS GENERIC AND DOES NOT PROVIDE INFORMATION FOR A SITE SPECIFIC PROJECT, i.e. LIFE SAFETY OF THIS PRODUCT, ADEQUACY OF STRUCTURE RECEIVING THIS PRODUCT AND SEALING AROUND OPENING FOR WATER INFILTRATION RESISTANCE ETC.
CONDITIONS NOT SHOWN IN THIS DRAWING ARE TO BE ANALYZED SEPARATELY, AND TO BE REVIEWED BY BUILDING OFFICIAL.

DESIGN LOADS SHOWN ARE BASED ON 'ALLOWABLE STRESS DESIGN (ASD)'.

PRODUCT REVISED
as complying with the Florida Building Code
NOA-No. 20-0828.07
Expiration Date 01/10/2023
By Ishag I. Chande
Miami-Dade Product Control

LAMINATED GLASS
LAM. INSUL. GLASS
LARGE MISSILE IMPACT

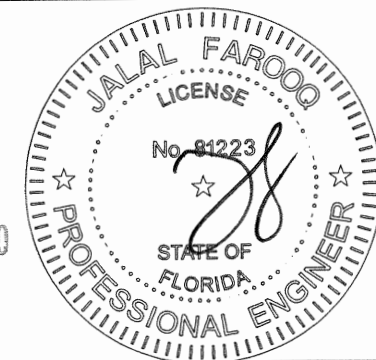

OCT 21 2020

af c
AL-FAROOQ CORPORATION
ENGINEERS & PRODUCT DEVELOPMENT
9360 SUNSET DRIVE, SUITE 220
MIAMI, FLORIDA 33173 (C.A.N. 3538)
TEL. (305) 264-8100 FAX. (305) 262-6978
COMP-ANL\W12-50SM

SERIES 'SUMMIT' ALUM IN-SWING DOOR (L.M.I.)
Aldora Aluminum & Glass Products Inc.
4250 Coral Ridge Drive, Suite 101
Coral Springs, FL. 33065
Tel. (954) 784-6900 Fax. (954) 784-6901

revisions:	no	date	description	by
	E	02.19.16	REV. PER RER COMMENTS	
	F	09.21.17	UPDATED TO 2017 FBC	
	G	12.19.17	NO CHANGE THIS SHEET	
	H	07.23.20	UPDATED TO 2020 FBC	

date: 09-10-12
scale: 1/2"=1'-0"
dr. by: TARIQ
chk. by:
drawing no.
W12-50
sheet 1 of 10

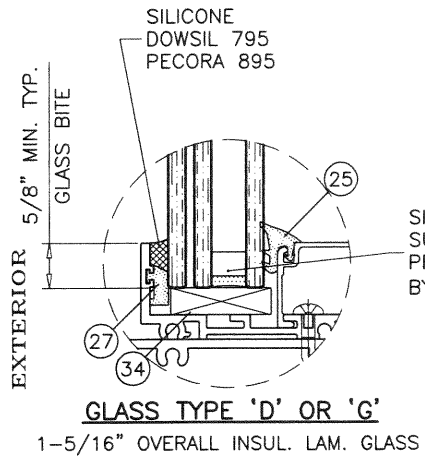
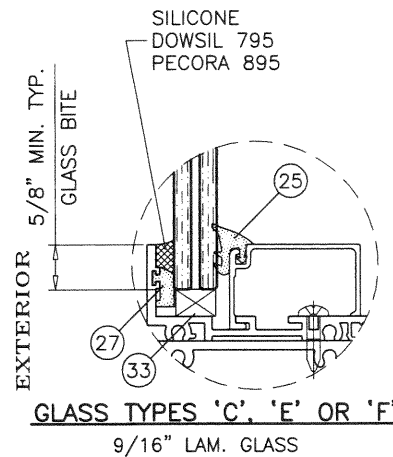

GLAZING DETAIL TRANSOM

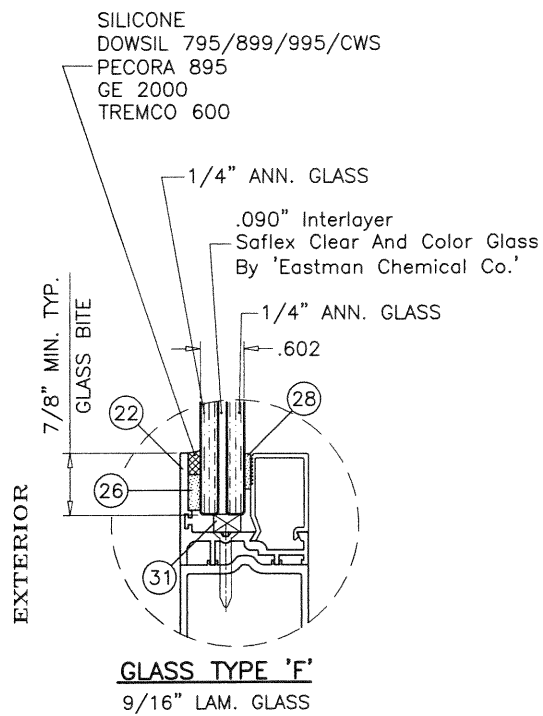
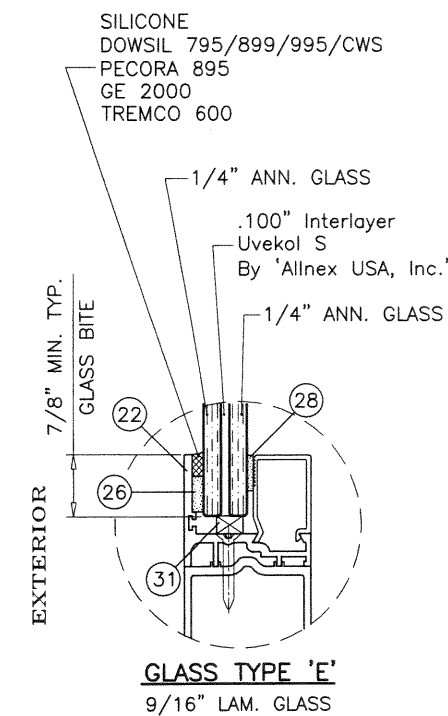
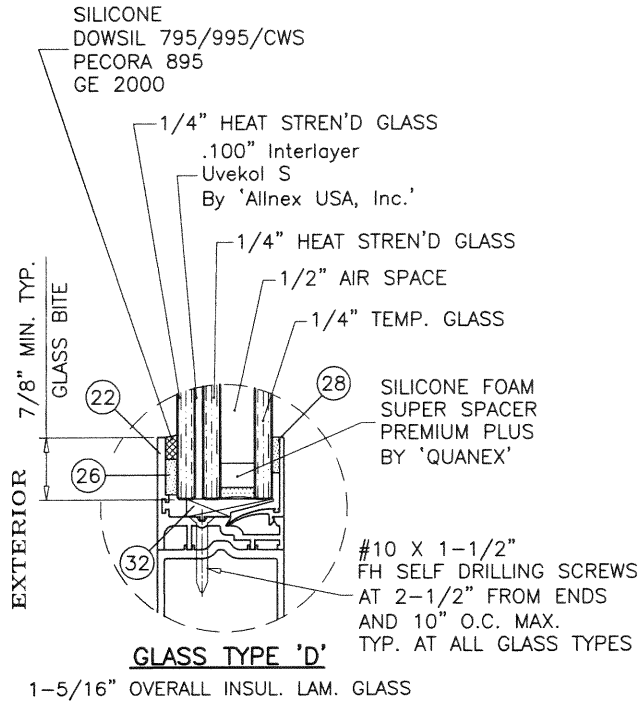
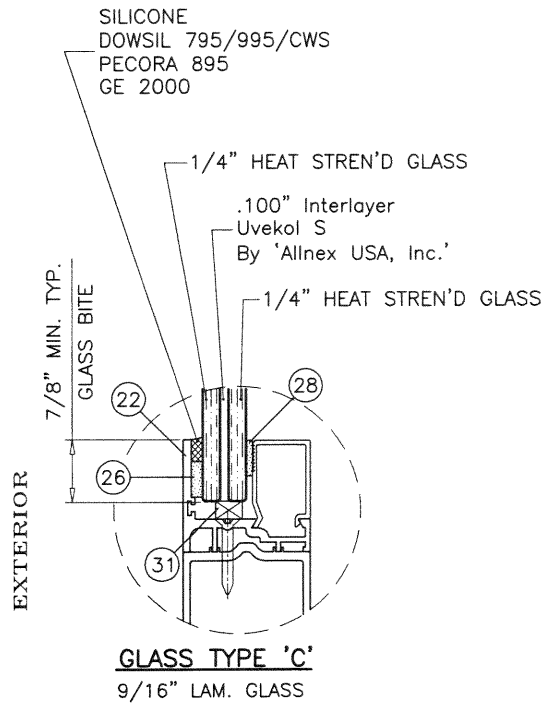

GLAZING DETAILS DOOR LEAF

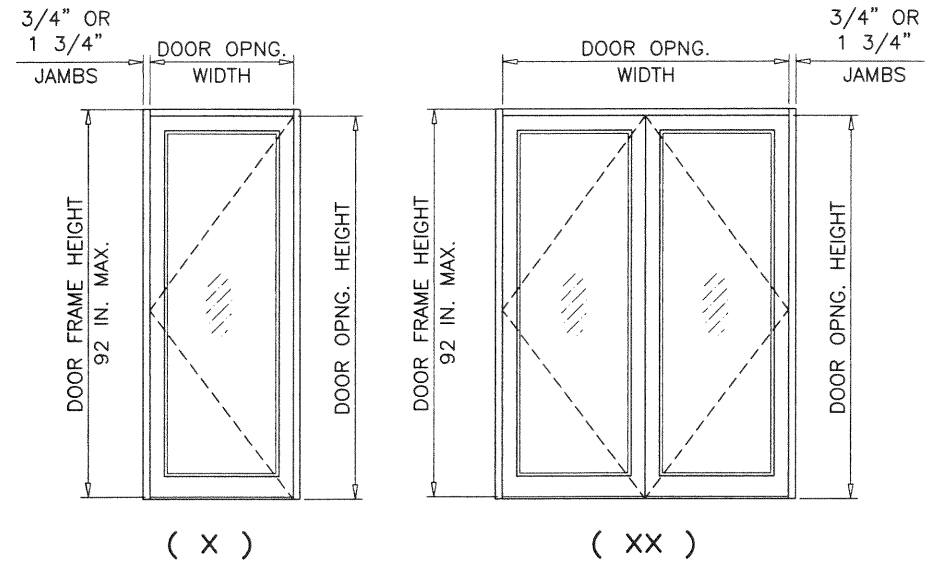
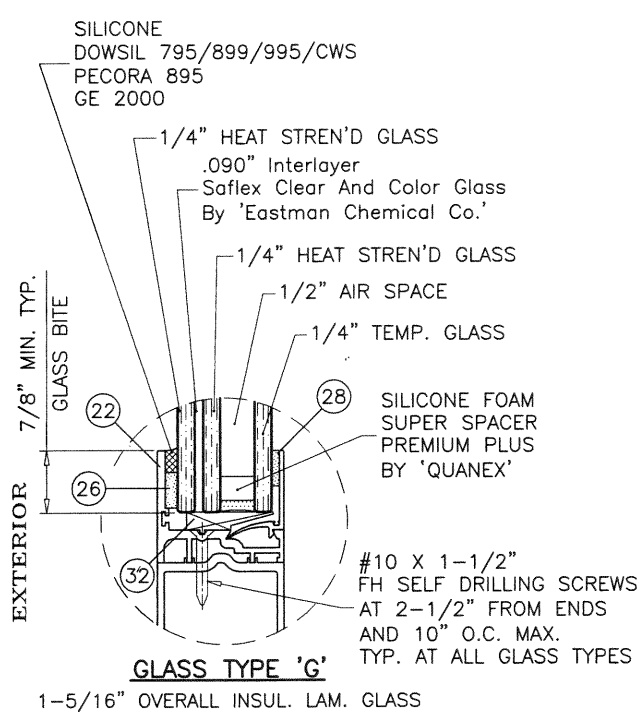

DESIGN LOAD CAPACITY - PSF (GLASS)						
SINGLE (X)	DOUBLE (XX)	FRAME HEIGHT INCHES	LOCK OPTIONS 1, 2, 3, 4		LOCK OPTIONS 1, 2, 3	
			GLASS TYPES 'E', 'F' & 'G'		GLASS TYPES 'C' & 'D'	
			EXT. (+)	INT. (-)	EXT. (+)	INT. (-)
36-1/4	72-1/2	85-3/4	80.0	90.0	80.0	100.0
		92	-	-	80.0	100.0
			UN-REINFORCED MTG. STILES		REINFORCED MTG. STILES	

NOTE: DOOR OPNG HEIGHT = DOOR FRAME HEIGHT - 1 3/4"

DOOR FRAME WIDTH (SINGLE) = 39-3/4" MAX. (STD. JAMBS)
= 37-3/4" MAX. (NARROW JAMBS)

DOOR FRAME WIDTH (DOUBLE) = 76" MAX. (STD. JAMBS)
= 74" MAX. (NARROW JAMBS)

PRODUCT REVISED
as complying with the Florida
Building Code
NOA-No. 20-0828.07

Expiration Date 01/10/2023

By Ismael L. Chantz
Miami-Dade Product Control

NOTE:
GLASS CAPACITIES ON THIS SHEET ARE
BASED ON ASTM E1300-09 (3 SEC. GUSTS)
AND FLORIDA BUILDING COMMISSION
DECLARATORY STATEMENT DCA05-DEC-219

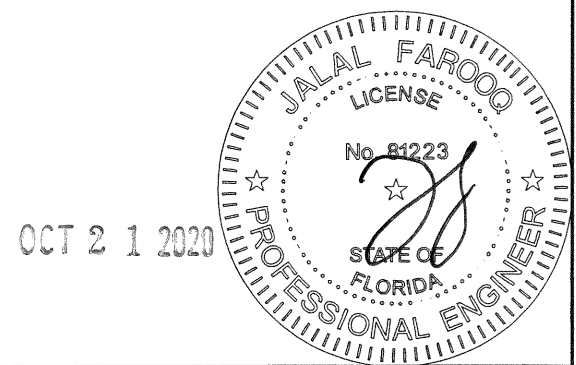

AL-FAROOQ CORPORATION
ENGINEERS & PRODUCT DEVELOPMENT
9360 SUNSET DRIVE, SUITE 220
MIAMI, FLORIDA 33173
TEL. (305) 264-8100 FAX. (305) 262-6978
COMP-ANL\W12-50SM

SERIES 'SUMMIT' ALUM IN-SWING DOOR (L.M.I.)
Aldora Aluminum & Glass Products Inc.
4250 Coral Ridge Drive, Suite 101
Coral Springs, FL. 33065
Tel. (954) 784-6900 Fax. (954) 784-6901

revisions:		no	date	by	description
		E	02.19.16	REV. PER RER COMMENTS	
		F	09.21.17	UPDATED TO 2017 FBC	
		G	12.19.17	REV. PER RER COMMENTS	
		H	07.23.20	UPDATED TO 2020 FBC	

date: 09-10-12	scale: 1/2"=1'-0"	dr. by: TARIQ	chk. by:
drawing no. W12-50		sheet 2 of 10	

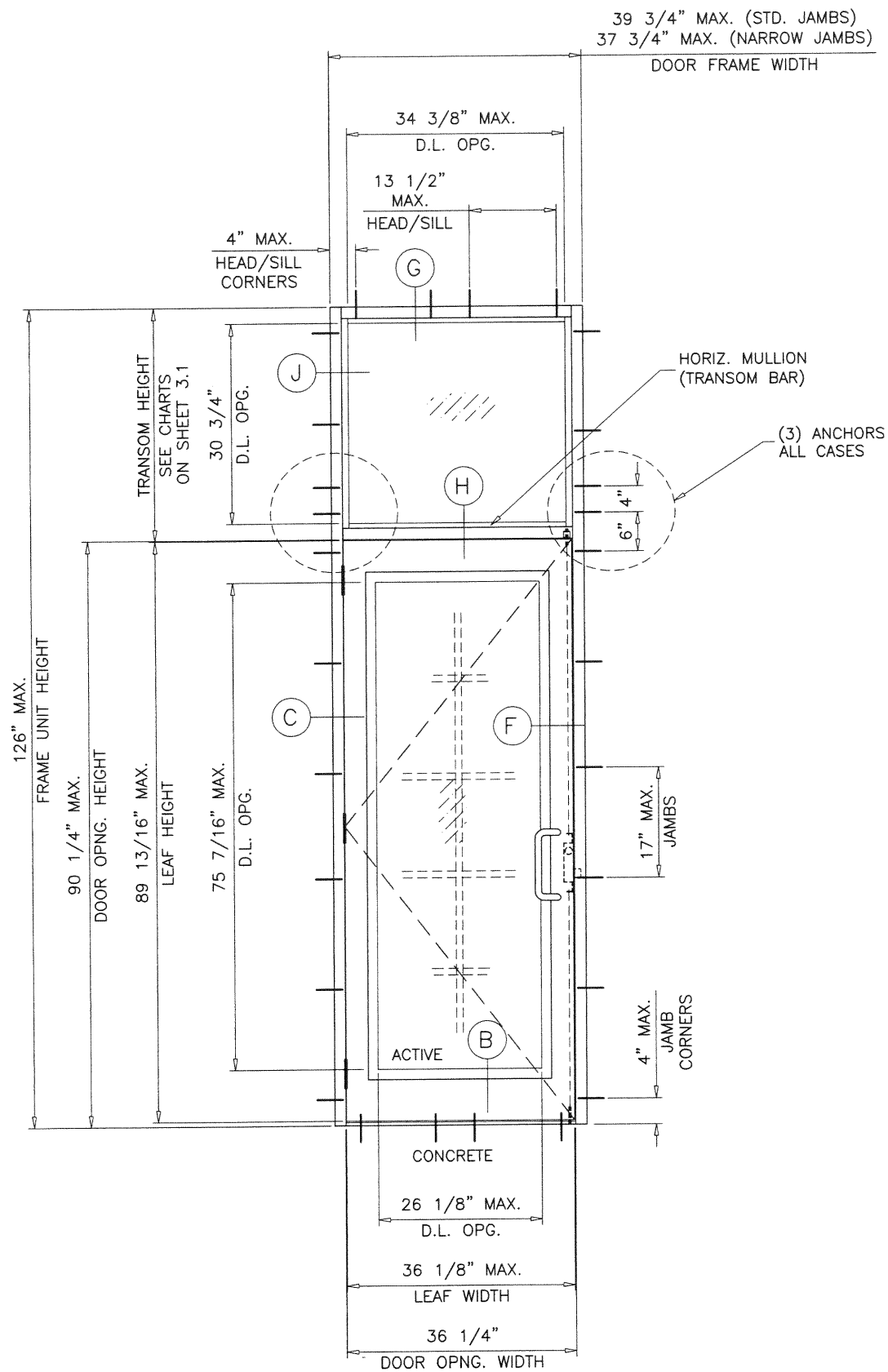

(O/X)
TYPICAL ELEVATION
 DOOR W/ TRANSOM

NOTE:
 FOR DOORS CAPACITY SEE SHEET 2.
 FOR HORIZONTAL MULLION (TRANSOM BAR) CAPACITY SEE SHEET 3.2
 LOWER VALUES FROM DOORS OR HORIZONTAL MULLION (TRANSOM BAR) CHART
 WILL APPLY TO ENTIRE SYSTEM.

DLO WIDTH (TRANSOM) = FRAME WIDTH - 5.25" (STD. JAMBS)
 = FRAME WIDTH - 3.25" (NARROW JAMBS)
 DLO HEIGHT (TRANSOM) = TRANSOM HEIGHT - 5.125"

PRODUCT REVISED
 as complying with the Florida
 Building Code
 NOA-No. 20-0828.07
 Expiration Date 01/10/2023
 By Ishag I. Chank
 Miami-Dade Product Control

OCT 2 1 2020

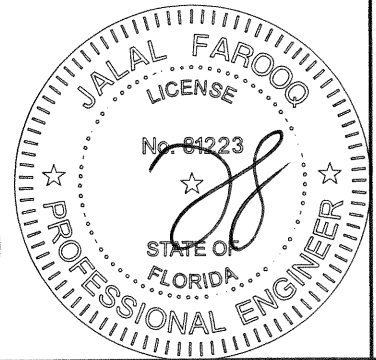

AL-FAROOQ CORPORATION
 ENGINEERS & PRODUCT DEVELOPMENT
 9360 SUNSET DRIVE, SUITE 220
 MIAMI, FLORIDA 33173 (C.A.N. 3538)
 TEL. (305) 264-8100 FAX. (305) 262-6978
 COMP - ANL \ W12 - 50SM

af c

SERIES 'SUMMIT' ALUM IN-SWING DOOR (L.M.I.)
Aldora Aluminum & Glass Products Inc.
 4250 Coral Ridge Drive, Suite 101
 Coral Springs, FL. 33065
 Tel. (954) 784-6900 Fax. (954) 784-6901

COMP - ANL \ W12 - 50SM

revisions:	
no	description
E	NO CHANGE THIS SHEET
F	UPDATED TO 2017 FBC
G	NO CHANGE THIS SHEET
H	EDITORIAL CHANGES

date: 09-10-12	scale: 3/8" = 1"	dr. by: TARIQ	chk. by:
----------------	------------------	---------------	----------

drawing no.	W12-50
sheet	3 of 10

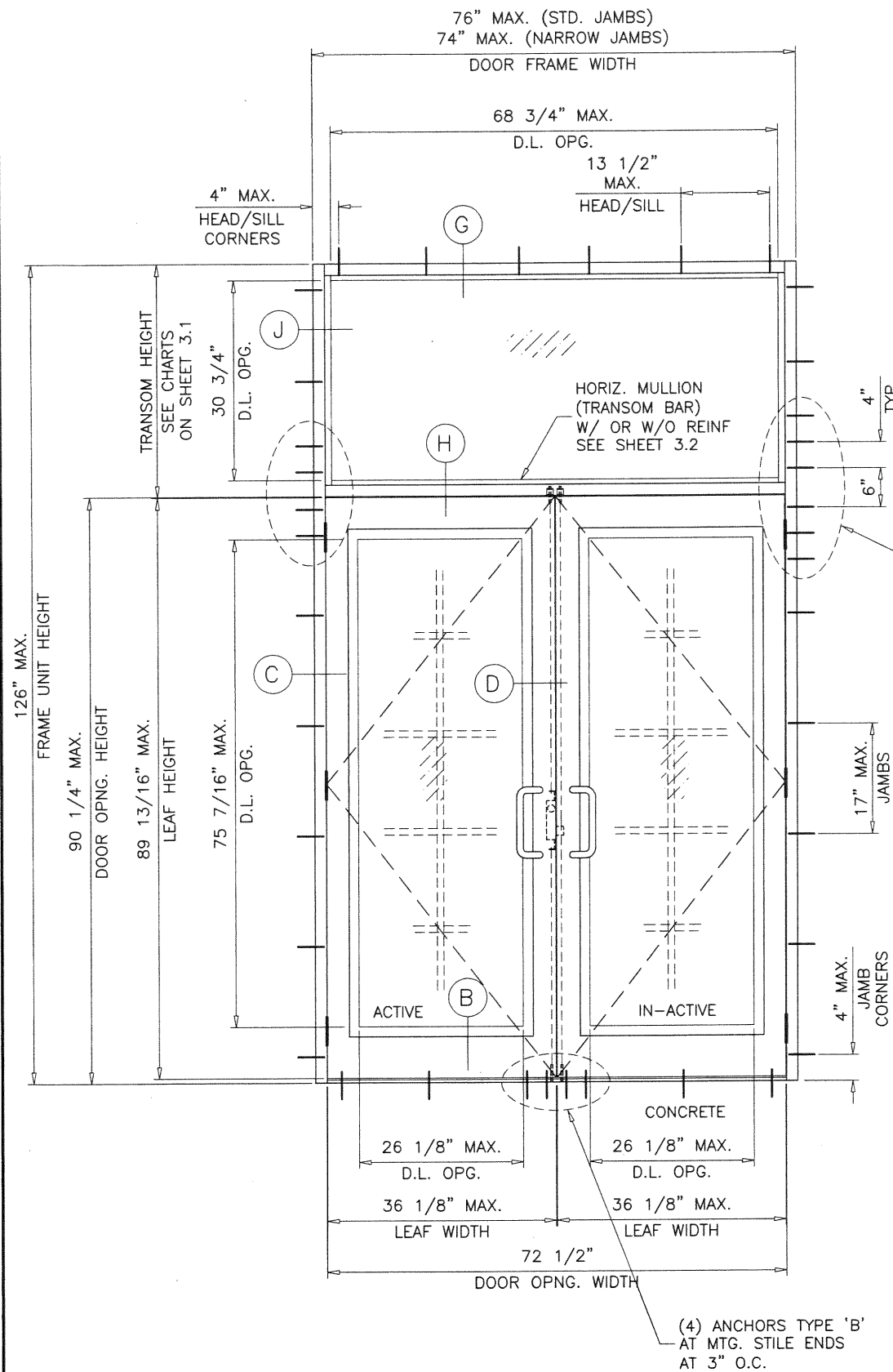

SUBSTRATE	NO. OF ANCHORS AT TRANSOM ENDS	
	WITHOUT REINF.	WITH REINF.
WOOD	4	4
MASONRY	6	6
CONCRETE	4	4
METAL	4	4

PRODUCT REVISED
as complying with the Florida
Building Code
NOA-No. 20-0828.07
Expiration Date 01/10/2023
By Ishag I. Chande
Miami-Dade Product Control

DLO WIDTH (TRANSOM) = FRAME WIDTH - 5.25" (STD. JAMBS)
= FRAME WIDTH - 3.25" (NARROW JAMBS)
DLO HEIGHT (TRANSOM) = TRANSOM HEIGHT - 5.125"

(O/XX)
TYPICAL ELEVATION
DOOR W/ TRANSOM

NOTE:
FOR DOORS CAPACITY SEE SHEET 2.
FOR HORIZONTAL MULLION (TRANSOM BAR) CAPACITY SEE SHEET 3.2
LOWER VALUES FROM DOORS OR HORIZONTAL MULLION (TRANSOM BAR) CHART
WILL APPLY TO ENTIRE SYSTEM.

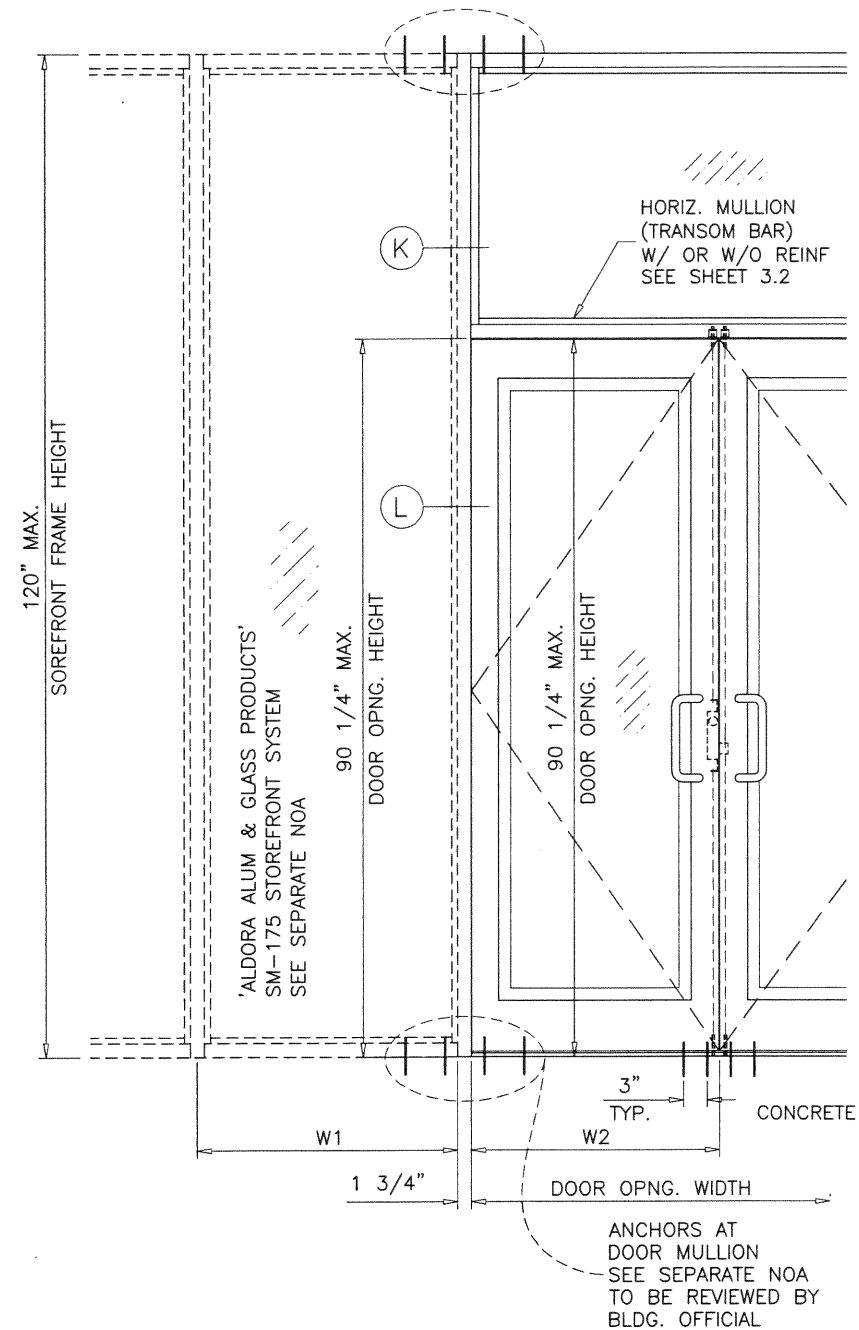

$$\text{VERT. MULLION TRIB. WIDTH (W)} = \frac{W1 + W2}{2} + 1.750$$

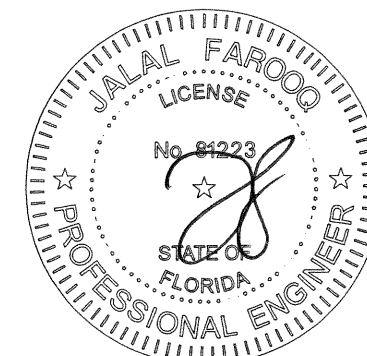

OCT 2 1 2020

AL-FAROOQ CORPORATION
ENGINEERS & PRODUCT DEVELOPMENT
9360 SUNSET DRIVE, SUITE 220
MIAMI, FLORIDA 33173
TEL. (305) 264-8100 FAX. (305) 262-6978
(C.A.N. 3538)

SERIES 'SUMMIT' ALUM IN-SWING DOOR (L.M.I.)
Aldora Aluminum & Glass Products Inc.
4250 Coral Ridge Drive, Suite 101
Coral Springs, FL. 33065
Tel. (954) 784-6900 Fax. (954) 784-6901

no	date	by	description
E	02.19.16		REV. PER RER COMMENTS
F	09.21.17		UPDATED TO 2017 FBC
G	12.19.17		NO CHANGE THIS SHEET
H	07.23.20		EDITORIAL CHANGES

date: 09-10-12
scale: 3/8" = 1"
dr. by: TARIQ
chk. by:

drawing no.
W12-50
sheet 3.1 of 10

COMP-ANL\W12-50SM

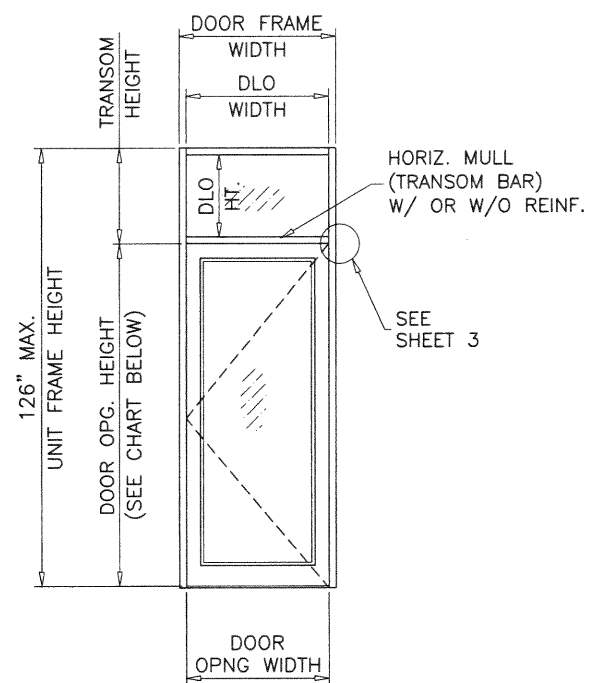

(O/X)

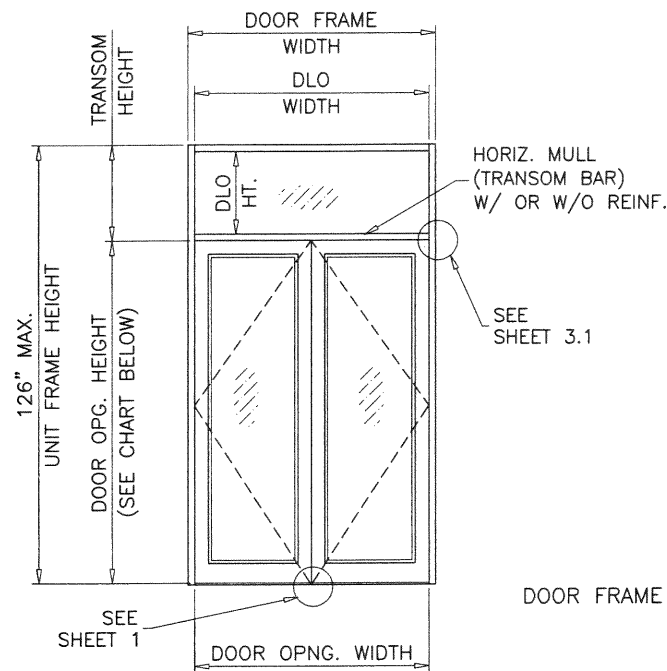

(O/XX)

DOOR FRAME WIDTH = DOOR OPNG. WIDTH + 3.500 (STD. JAMBS)
= DOOR OPNG. WIDTH + 1.500 (NARROW JAMBS)

SINGLE DOOR HORIZONTAL MULLION (TRANSOM BAR)							
DESIGN LOAD CAPACITY							
NOMINAL DIMS.			GLASS 'E', 'F', 'G'		GLASS 'C', 'D'		
OPNG. WIDTH INCHES	DOOR OPNG. HEIGHT INCHES	TRANSOM HEIGHT INCHES	WITHOUT REINF.		WITH REINF.		
			EXT.(+)	INT.(-)	EXT.(+)	INT.(-)	
37-3/4	84	20	80.0	90.0	80.0	100.0	
		24	80.0	90.0	80.0	100.0	
		26	-	-	80.0	100.0	
		28	-	-	80.0	100.0	
		32	-	-	80.0	100.0	
		36	-	-	80.0	100.0	
37-3/4	90-1/4	40	-	-	80.0	100.0	
		20	80.0	90.0	80.0	100.0	
		24	80.0	89.5	80.0	100.0	
		26	-	-	80.0	100.0	
		28	-	-	80.0	100.0	
		32	-	-	80.0	100.0	
		35-3/4	-	-	80.0	100.0	

DOUBLE DOOR HORIZONTAL MULLION (TRANSOM BAR)							
DESIGN LOAD CAPACITY							
NOMINAL DIMS.			GLASS 'E', 'F', 'G'		GLASS 'C', 'D'		
OPNG. WIDTH INCHES	DOOR OPNG. HEIGHT INCHES	TRANSOM HEIGHT INCHES	WITHOUT REINF.		WITH REINF.		
			EXT.(+)	INT.(-)	EXT.(+)	INT.(-)	
72-1/2	84	20	80.0	90.0	80.0	100.0	
		24	80.0	90.0	80.0	100.0	
		26	-	-	80.0	100.0	
		28	-	-	80.0	100.0	
		32	-	-	80.0	100.0	
		36	-	-	80.0	100.0	
72-1/2	90-1/4	40	-	-	80.0	100.0	
		20	80.0	90.0	80.0	100.0	
		24	80.0	89.5	80.0	100.0	
		26	-	-	80.0	100.0	
		28	-	-	80.0	100.0	
		32	-	-	80.0	100.0	
		35-3/4	-	-	80.0	100.0	

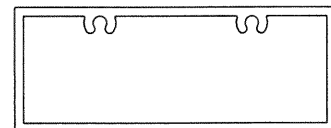

TRANSOM BAR
HORIZONTAL MULLION
WITHOUT REINFORCING

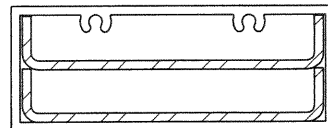

TRANSOM BAR
HORIZONTAL MULLION
WITH REINFORCING

NOTE:
FOR DOORS CAPACITY SEE SHEET 2.
FOR HORIZONTAL MULLION (TRANSOM BAR W/ OR W/O REINF.) CAPACITY SEE CHART ABOVE.
LOWER VALUES FROM DOORS OR HORIZONTAL MULLION (TRANSOM BAR) CHART WILL APPLY TO ENTIRE SYSTEM.

PRODUCT REVISED
as complying with the Florida
Building Code

NOA-No. 20-0828.07

Expiration Date 01/10/2023

By Ishaq I. Chande
Miami-Dade Product Control

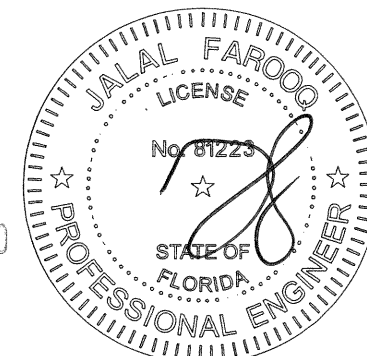

OCT 2 1 2020

AL-FAROOQ CORPORATION
ENGINEERS & PRODUCT DEVELOPMENT
9360 SUNSET DRIVE, SUITE 220
MIAMI, FLORIDA 33173 (C.A.N. 3538)
TEL. (305) 264-8100 FAX. (305) 262-6978

SERIES 'SUMMIT' ALUM IN-SWING DOOR (L.M.I.)
Aldora Aluminum & Glass Products Inc.
4250 Coral Ridge Drive, Suite 101
Coral Springs, FL. 33065
Tel. (954) 784-6900 Fax. (954) 784-6901

no	date	by	description
E	02.19.16		REV. PER RER COMMENTS
F	09.21.17		UPDATED TO 2017 FBC
G	12.19.17		NO CHANGE THIS SHEET
H	07.23.20		EDITORIAL CHANGES

date: 09-10-12
scale: 3/8" = 1"
dr. by: TARIQ
chk. by:

drawing no.
W12-50
sheet 3.2 of 10

COMP-ANL\W12-50SM

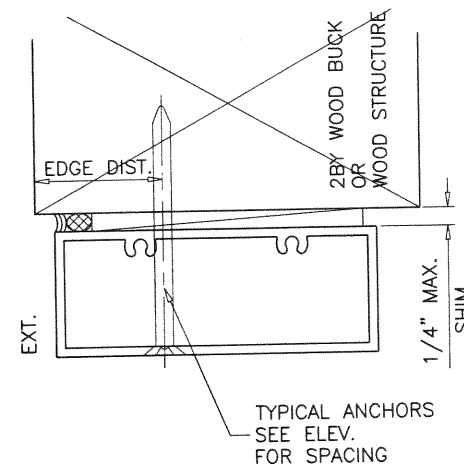
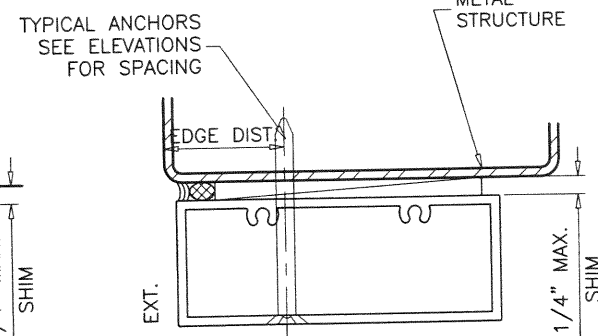
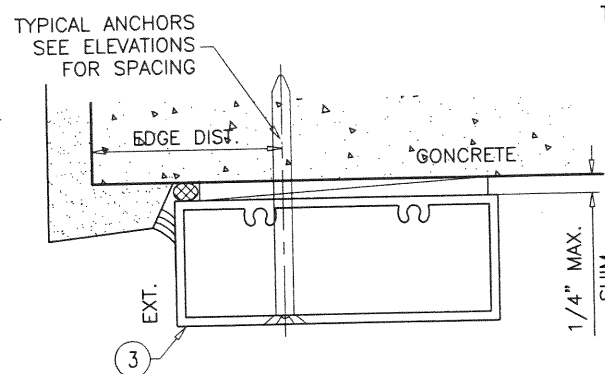
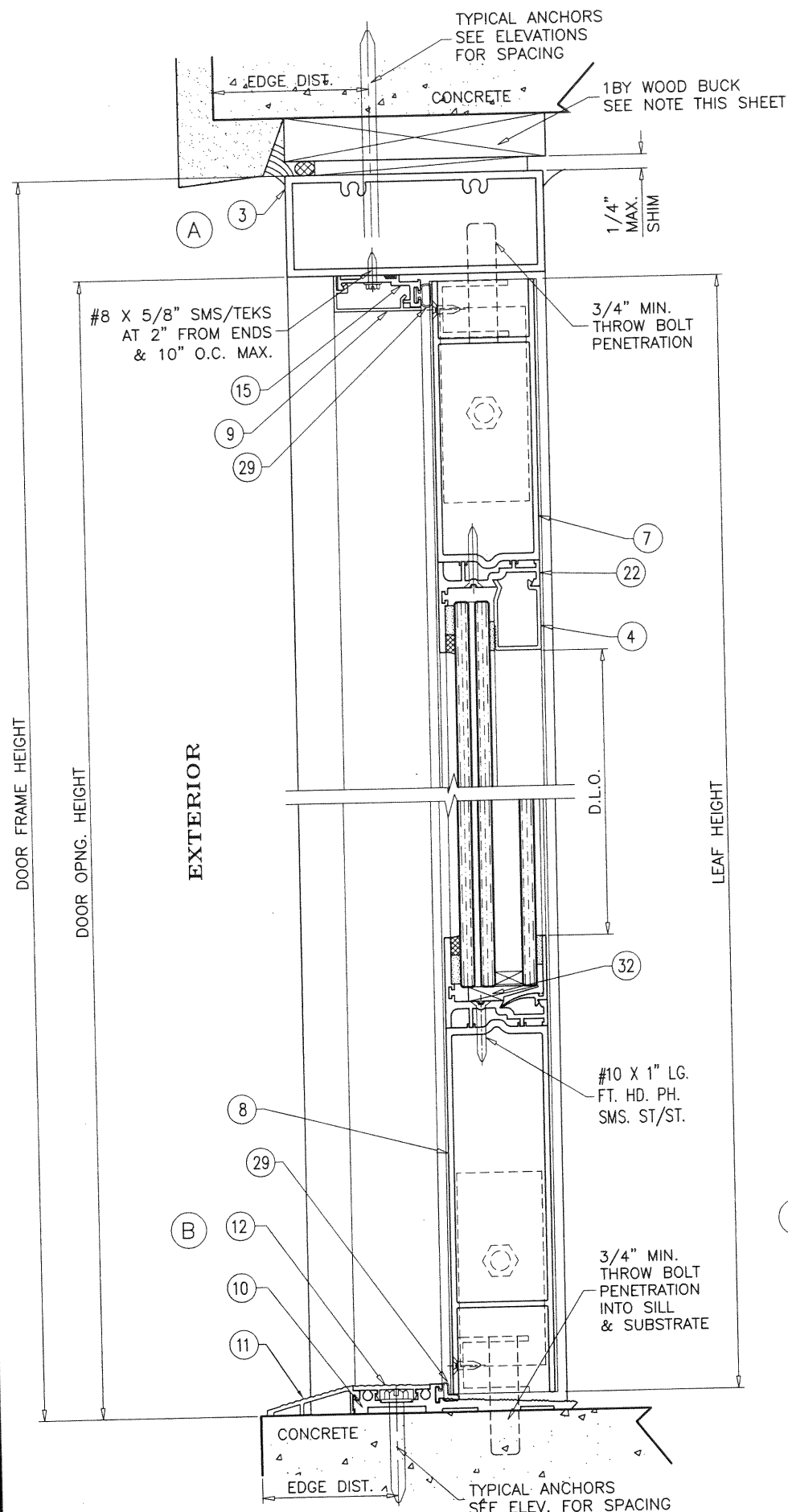

1BY OR 2BY WOOD BUCKS AND METAL STRUCTURE NOT BY 'ALDORA ALUMINUM AND GLASS PRODUCTS' MUST SUSTAIN LOADS IMPOSED BY GLAZING SYSTEM AND TRANSFER THEM TO THE BUILDING STRUCTURE.

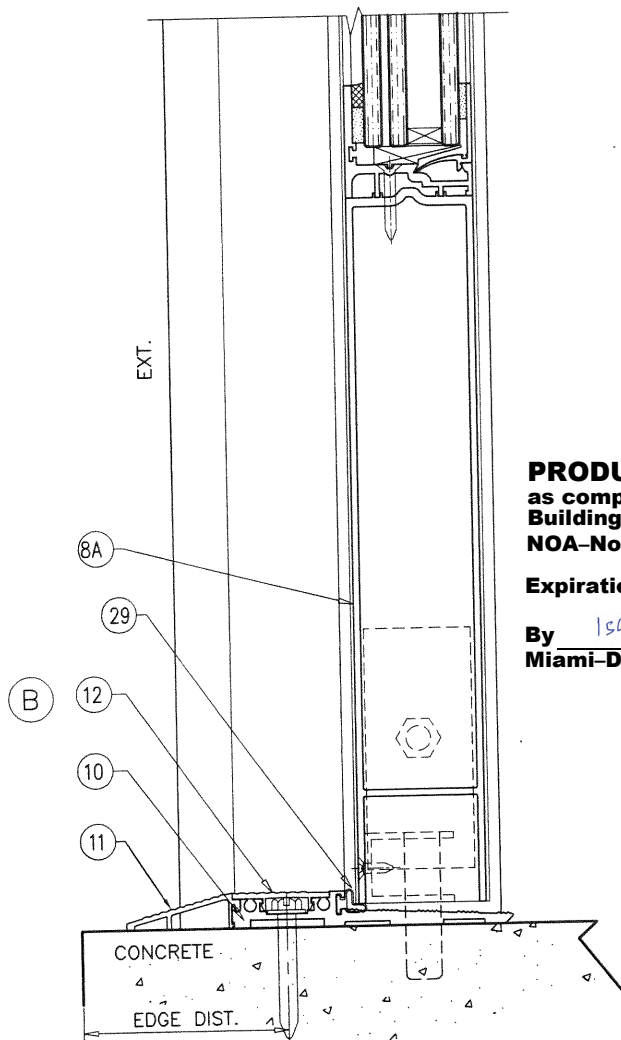

PRODUCT REVISED
as complying with the Florida
Building Code
NOA-No. 20-0828.07
Expiration Date 01/10/2023
By Ishag I. Chande
Miami-Dade Product Control

- TYPICAL ANCHORS:** SEE ELEV. FOR SPACING
- TYPE 'A' - 1/4" DIA. ULTRACON+ BY 'DEWALT'** (Fu=164 KSI, Fy=148 KSI)
INTO 2BY WOOD BUCKS OR WOOD STRUCTURES
1-1/2" MIN. PENETRATION INTO WOOD (HEAD/JAMBS)
THRU 1BY BUCKS INTO CONC. OR BLOCKS
1-1/2" MIN. EMBED INTO CONCRETE (HEAD/JAMBS)
1-1/4" MIN. EMBED INTO BLOCKS (JAMBS)
DIRECTLY INTO BLOCKS
1-3/4" MIN. EMBED INTO GROUT FILLED BLOCKS (JAMBS)
- TYPE 'B' - 1/4" DIA. ULTRACON+ BY 'DEWALT'** (Fu=164 KSI, Fy=148 KSI)
DIRECTLY INTO CONCRETE
1-1/2" MIN. EMBED INTO CONCRETE (HEAD/SILL/JAMBS)
- TYPE 'C' - #14 SMS OR SELF DRILLING SCREWS** (GRADE 2 CRS)
INTO MIAMI-DADE COUNTY APPROVED MULLIONS
OR
INTO METAL STRUCTURES (HEAD/JAMBS)
(3) THREADS MIN. TO EXTEND BEYOND METAL THICKNESS
ALUMINUM: 1/8" THK. MIN. (6063-T5 MIN.)
STEEL: 1/8" THK. MIN. (Fy = 36 KSI MIN.)
(STEEL IN CONTACT WITH ALUMINUM TO BE PLATED OR PAINTED)

TYPICAL EDGE DISTANCE

INTO CONCRETE AND MASONRY = 2-1/2" MIN.
INTO WOOD STRUCTURE = 1" MIN.
INTO METAL STRUCTURE = 3/4" MIN.

TYPICAL CL TO CL SPACING

INTO CONCRETE AND MASONRY = 3" MIN.
INTO WOOD STRUCTURE = 1" MIN.
INTO METAL STRUCTURE = 1" MIN.

WOOD AT HEAD OR JAMBS SG = 0.55 MIN.
CONCRETE AT HEAD, SILL OR JAMBS f'c = 3000 PSI MIN.
C-90 HOLLOW/FILLED BLOCK AT JAMBS f'm = 2000 PSI MIN.

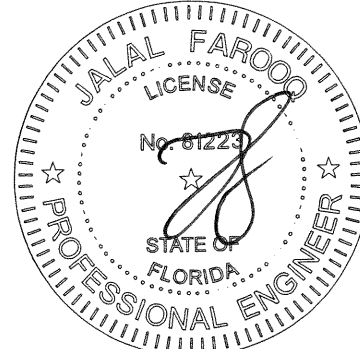

OCT 21 2020

DOORS NOT APPR'D FOR WATER INFILTRATION RESISTANCE

AL-FAROOQ CORPORATION
ENGINEERS & PRODUCT DEVELOPMENT
9360 SUNSET DRIVE, SUITE 220
MIAMI, FLORIDA 33173
TEL. (305) 264-8100 FAX. (305) 262-6978
C.A.N. 3538

SERIES 'SUMMIT' ALUM IN-SWING DOOR (L.M.I.)
Aldora Aluminum & Glass Products Inc.
4250 Coral Ridge Drive, Suite 101
Coral Springs, FL 33065
Tel. (954) 784-6900 Fax. (954) 784-6901

revisions:	no	date	description	by
	E	02.19.16	REV. PER RER COMMENTS	
	F	09.21.17	UPDATED TO 2017 FBC	
	G	12.19.17	REV. PER RER COMMENTS	
	H	07.23.20	UPDATED TO 2020 FBC	

date: 09-10-12	scale: 3/8" = 1"	dr. by: TARIQ	chk. by:
drawing no. W12-50		sheet 4 of 10	

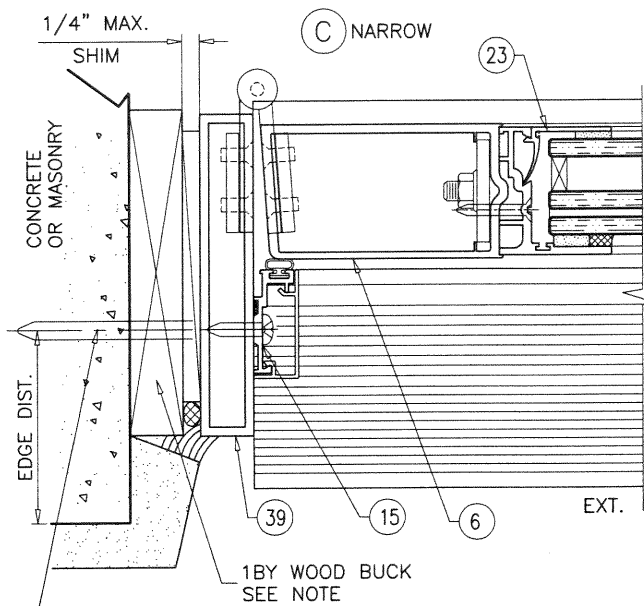
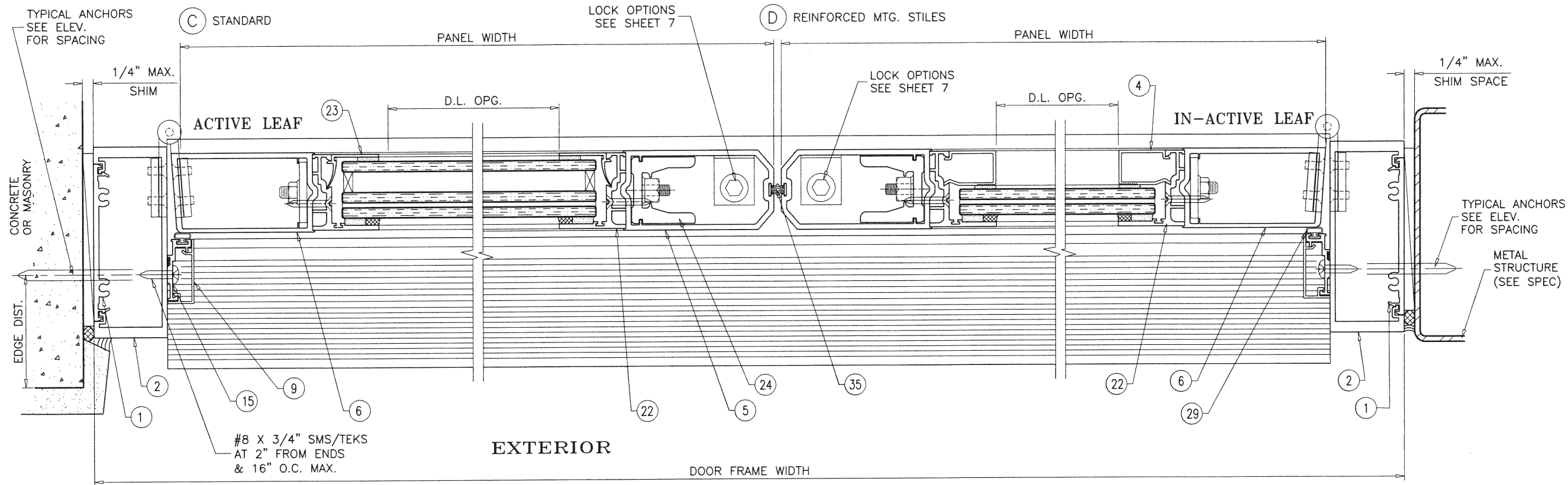

DOORS NOT APPROVED FOR INSTALLATIONS
WHERE WATER INFILTRATION RESISTANCE IS REQUIRED.

PRODUCT REVISED
as complying with the Florida
Building Code
NOA-No. 20-0828.07
Expiration Date 01/10/2023
By *Ishaq I. Chande*
Miami-Dade Product Control

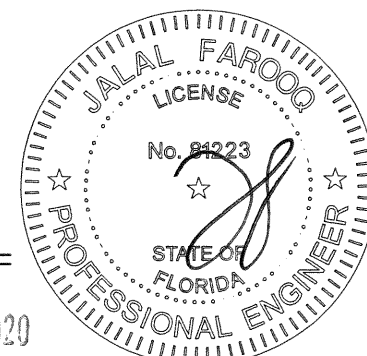
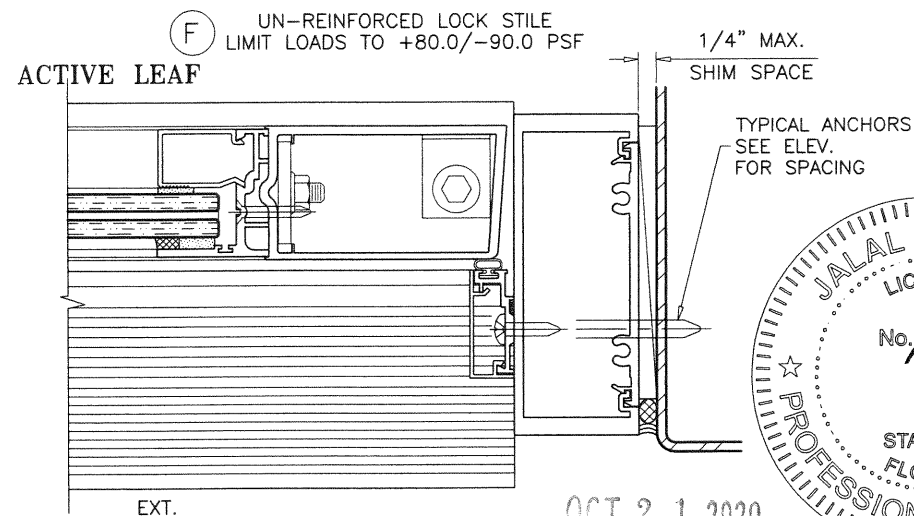
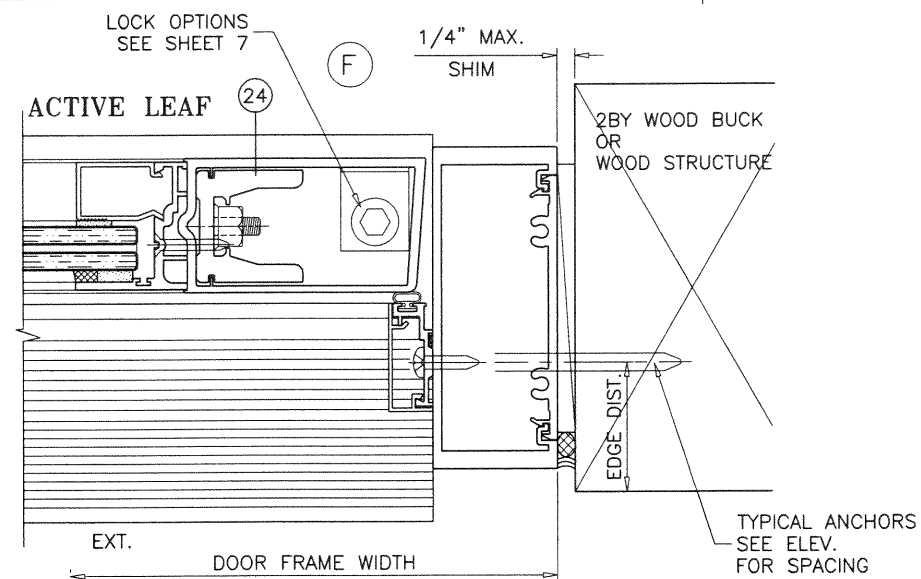
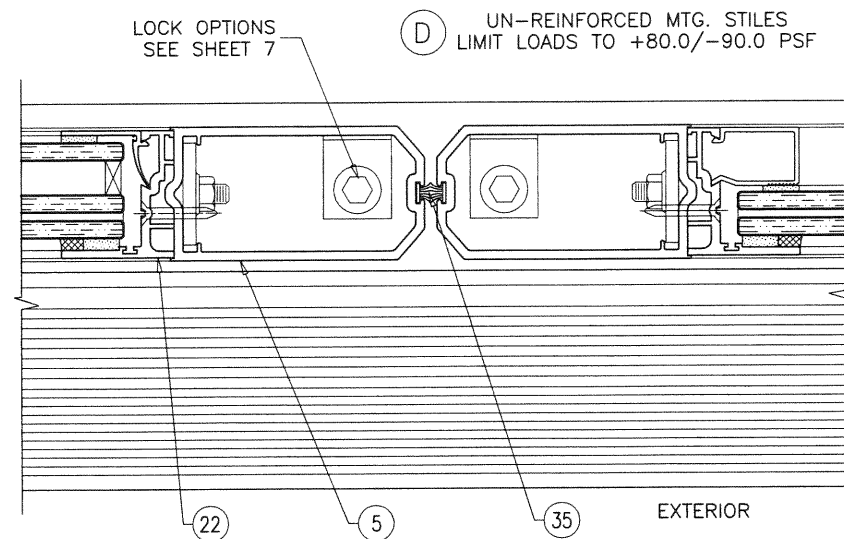

OCT 2 1 2020

AL-FAROOQ CORPORATION
ENGINEERS & PRODUCT DEVELOPMENT
9360 SUNSET DRIVE, SUITE 220
MIAMI, FLORIDA 33173
TEL. (305) 264-8100 FAX. (305) 262-6978
C.A.N. 3538

SERIES 'SUMMIT' ALUM IN-SWING DOOR (L.M.I.)
Aldora Aluminum & Glass Products Inc.
4250 Coral Ridge Drive, Suite 101
Coral Springs, FL. 33065
Tel. (954) 784-6900 Fax. (954) 784-6901

revisions:	no	date	by	description
	E	02.19.16		NO CHANGE THIS SHEET
	F	09.21.17		UPDATED TO 2017 FBC
	G	12.19.17		NO CHANGE THIS SHEET
	H	07.23.20		EDITORIAL CHANGES

date: 09-10-12	scale: 3/8" = 1"	dr. by: TARIQ	chk. by:
----------------	------------------	---------------	----------

drawing no.	W12-50
sheet	5 of 10

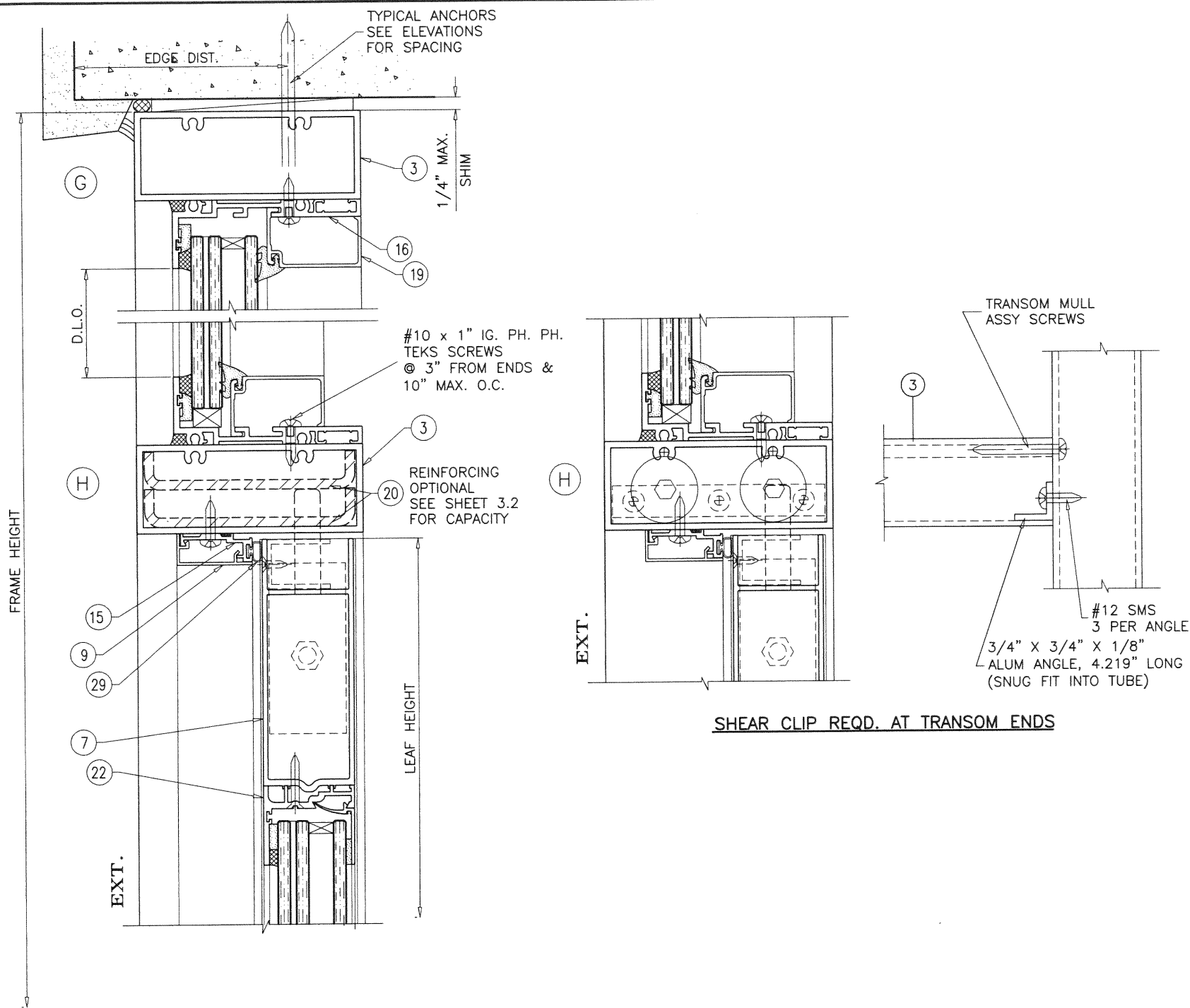

PRODUCT REVISED
as complying with the Florida
Building Code
NOA-No. 20-0828.07

Expiration Date 01/10/2023

By Ishaq I. Chande
Miami-Dade Product Control

OCT 2 1 2020

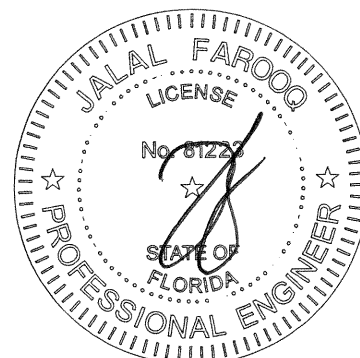

AL-FAROOQ CORPORATION
ENGINEERS & PRODUCT DEVELOPMENT
9360 SUNSET DRIVE, SUITE 220
MIAMI, FLORIDA 33173 (C.A.N. 3538)
TEL. (305) 264-8100 FAX. (305) 262-6978

SERIES 'SUMMIT' ALUM IN-SWING DOOR (L.M.I.)
Aldora Aluminum & Glass Products Inc.
4250 Coral Ridge Drive, Suite 101
Coral Springs, FL. 33065
Tel. (954) 784-6900 Fax. (954) 784-6901

no	date	by	description
E	02.19.16		NO CHANGE THIS SHEET
F	09.21.17		UPDATED TO 2017 FBC
G	12.19.17		NO CHANGE THIS SHEET
H	07.23.20		EDITORIAL CHANGES

date: 09-10-12
scale: 3/8" = 1"
dr. by: TARIQ
chk. by:

drawing no.
W12-50
sheet 6 of 10

COMP-ANL\W12-50SM

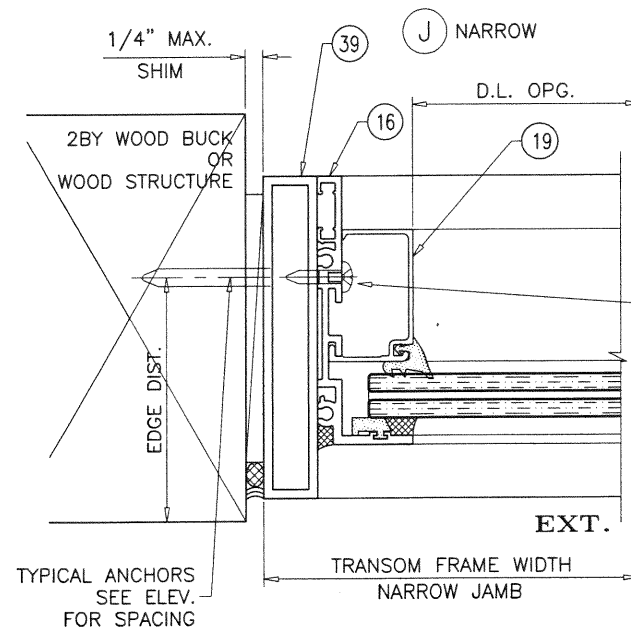
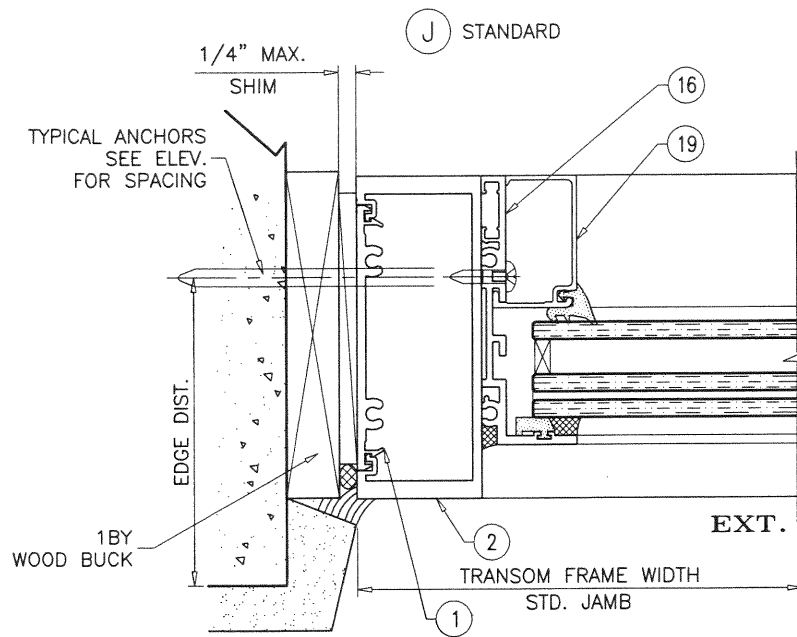

#10 x 1" IG. PH. PH.
TEKS SCREWS
@ 3" FROM ENDS &
10" MAX. O.C.

MIAMI-DADE COUNTY APPROVED
LARGE MISSILE IMPACT RESISTANT SMI-175
STOREFRONT SYSTEM, SEE SEPARATE
'ALDORA ALUM & GLASS PRODUCTS'
NOA FOR DOOR MULLION CAPACITY

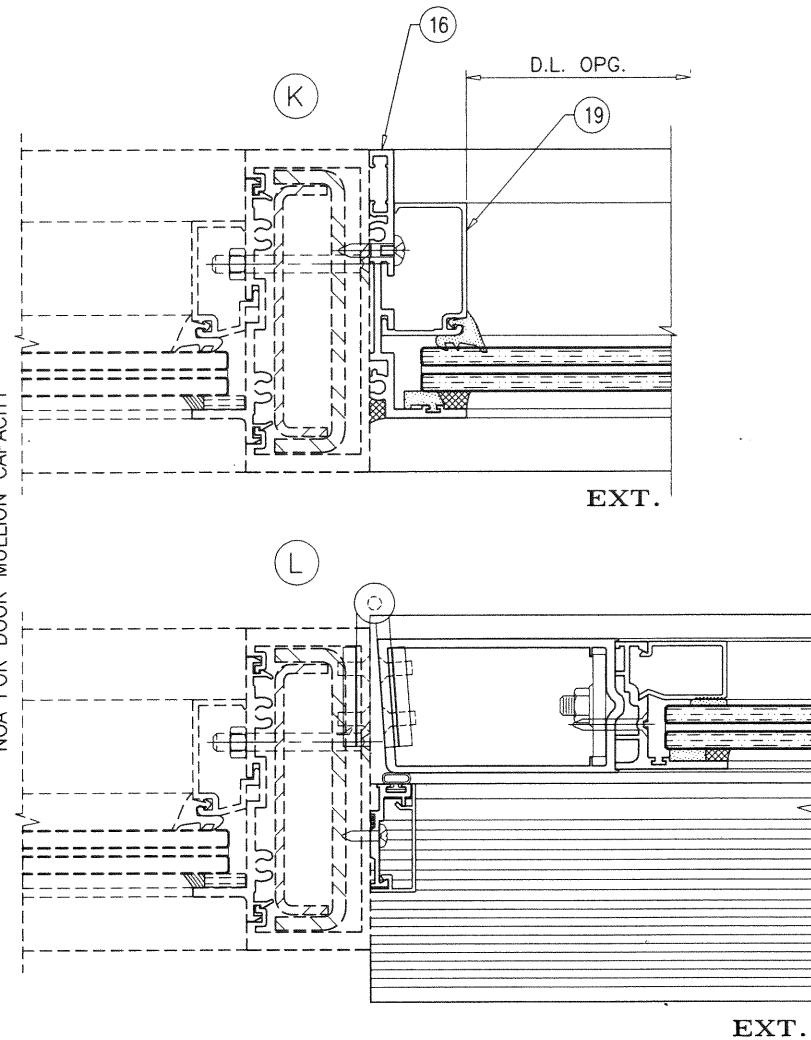

PRODUCT REVISED
as complying with the Florida
Building Code
NOA-No. 20-0828.07

Expiration Date 01/10/2023 , 1 2020

By Ishag I. Chank
Miami-Dade Product Control

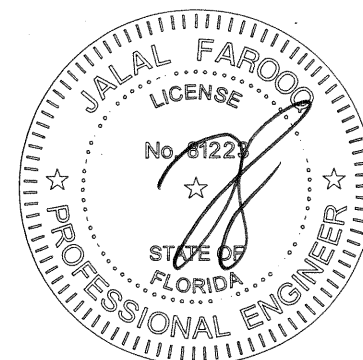

AL-FAROOQ CORPORATION
ENGINEERS & PRODUCT DEVELOPMENT
9360 SUNSET DRIVE, SUITE 220
MIAMI, FLORIDA 33173 (C.A.N. 3538)
TEL. (305) 264-8100 FAX. (305) 262-6978

SERIES 'SUMMIT' ALUM IN-SWING DOOR (L.M.I.)
Aldora Aluminum & Glass Products Inc.
4250 Coral Ridge Drive, Suite 101
Coral Springs, FL 33065
Tel. (954) 784-6900 Fax. (954) 784-6901

no	date	by	description
E	02.19.16		NO CHANGE THIS SHEET
F	09.21.17		UPDATED TO 2017 FBC
G	12.19.17		NO CHANGE THIS SHEET
H	07.23.20		EDITORIAL CHANGES

date:	09-10-12
scale:	3/8" = 1"
dr. by:	TARIQ
chk. by:	

drawing no.
W12-50
sheet 6.1 of 10

COMP-ANL\W12-50SM

LOCK OPTIONS:

OPTION #1:

STD. 3 POINT LOCK

MAX. FRAME HEIGHT = 92 IN.
MAX. LEAF WIDTH = 36 IN.
MAX. DESIGN LOAD = +80.0
-100.0 PSF

ACTIVE LEAF:

THREE POINT LOCK SYSTEM SERIES 2222 BY 'REGENT HARDWARE'
KEY OPERATED FROM EXTERIOR AND THUMB TURN ON INTERIOR WITH CONCEALED FLUSH BOLTS AT TOP & BOTTOM OF LOCK STILE LOCATED AT 34" FROM BOTTOM OF LEAF

INACTIVE LEAF:

MANUALLY OPERATED TWO POINT LOCK SYSTEM BY 'REGENT HARDWARE' WITH CONCEALED FLUSH BOLTS AT TOP & BOTTOM OF LOCK STILE FASTENED WITH
(2) #8-32 X 1/4" PH MACHINE SCREWS

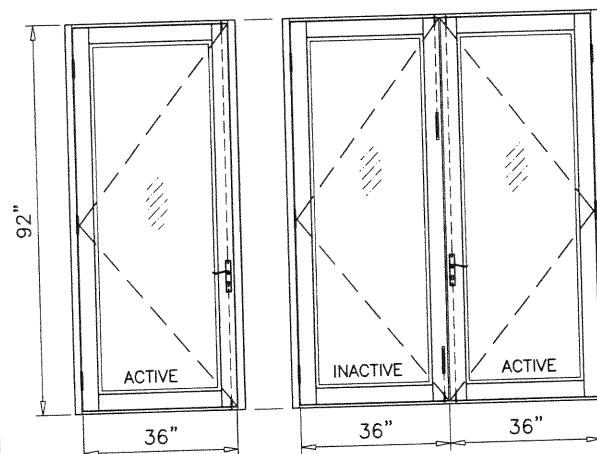

OPTION #2:

STD. 3 POINT LOCK

MAX. FRAME HEIGHT = 92 IN.
MAX. LEAF WIDTH = 36 IN.
MAX. DESIGN LOAD = +80.0
-100.0 PSF

ACTIVE LEAF:

THREE POINT LOCK SYSTEM WITH 4 PLY HOOK LOCK REGENT NO. 206-3P.
KEY OPERATED ON EXTERIOR AND THUMB-TURN ON INTERIOR, LOCATED AT 36" FROM BOTTOM OF PANEL

INACTIVE LEAF:

TWO POINT LOCK SYSTEM SULLIVAN CH 103 WITH THUMB TURN ON THE INTERIOR, LOCATED AT 36" FROM BOTTOM OF PANEL

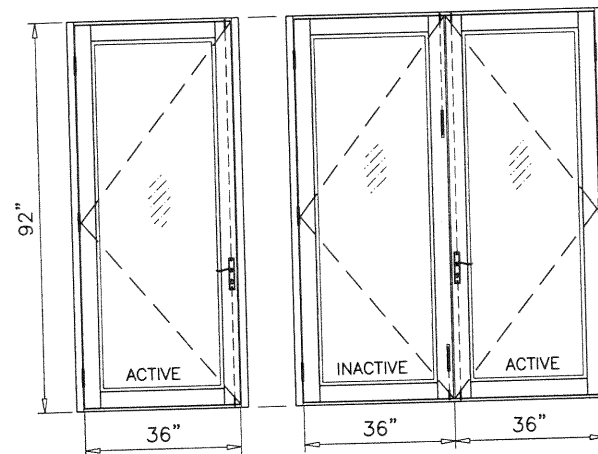

OPTION #3:

STD. 3 POINT LOCK

MAX. FRAME HEIGHT = 92 IN.
MAX. LEAF WIDTH = 36 IN.
MAX. DESIGN LOAD = +80.0
-100.0 PSF

ACTIVE LEAF:

KEY OPERATED THREE POINT LOCK SYSTEM BY 'MDC' WITH CONCEALED FLUSH BOLTS AT TOP & BOTTOM OF LOCK STILE AND A THUMB TURN ON THE INTERIOR, LOCATED AT 36" FROM BOTTOM OF PANEL FASTENED WITH
(2) #10-24 X 1/2" FH MS AND
(1) #10-32 X 1-3/4" FH MS

INACTIVE LEAF:

MANUALLY OPERATED TWO POINT LOCK SYSTEM BY 'MDC' WITH CONCEALED FLUSH BOLTS AT TOP & BOTTOM OF LOCK STILE FASTENED WITH
(2) #6-32 X 1/2" PH MACHINE SCREWS

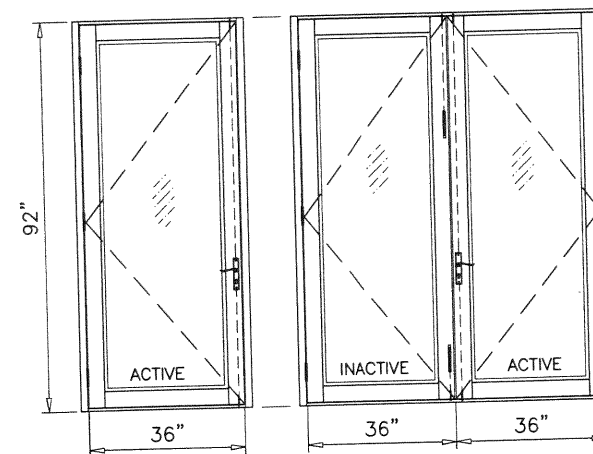

OPTION #4:

STD. 3 POINT LOCK

MAX. FRAME HEIGHT = 92 IN.
MAX. LEAF WIDTH = 36 IN.
MAX. DESIGN LOAD = +80.0
-90.0 PSF

ACTIVE LEAF:

KEY OPERATED THREE POINT LOCK SYSTEM BY 'ADAMS RITE' WITH CONCEALED FLUSH BOLTS AT TOP & BOTTOM OF LOCK STILE AND A THUMB TURN ON THE INTERIOR, LOCATED AT 40" FROM BOTTOM OF PANEL FASTENED WITH
(2) #12-24 X 1/2" FH MACHINE SCREWS

INACTIVE LEAF:

MANUALLY OPERATED TWO POINT LOCK SYSTEM BY 'ADAMS RITE' WITH CONCEALED FLUSH BOLTS AT TOP & BOTTOM OF LOCK STILE FASTENED WITH
(2) #8-32 X 1/4" PH MACHINE SCREWS

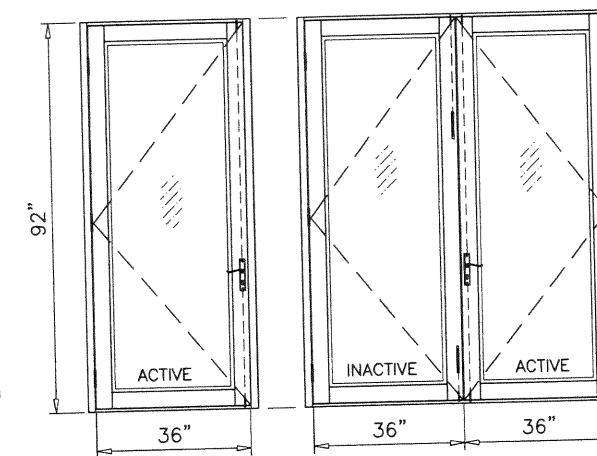

12-24 X 1/2"
FH MACHINE SCREWS
4 PER HASP

1-1/2" X 1/4" THK.
7-5/16" LONG
ALUMINUM REINFORCING
AT HINGE LOCATIONS

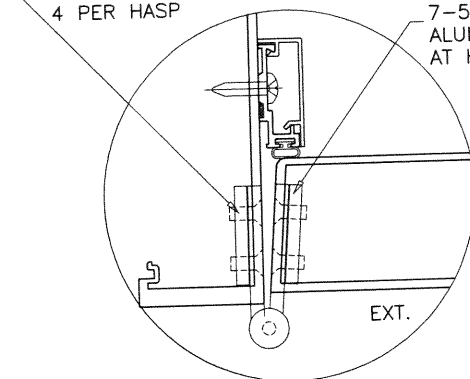

BUTT HINGES

4-1/2" LONG BUTT HINGES REGENT #4002
(3) PER LEAF, 7-1/2" FROM TOP AND BOTTOM AND AT MIDSPAN
FASTENED TO FRAME JAMB WITH
(4) #12-24 X 1/2" FH MS
AND TO LEAF STILE WITH
(4) #12-24 X 1/2" FH MS

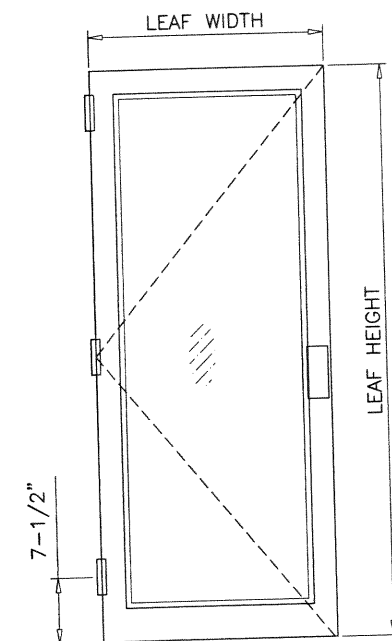

DOOR FRAME NOT SHOWN FOR CLARITY

PRODUCT REVISED
as complying with the Florida
Building Code
NOA-No. 20-0828.07

Expiration Date 01/10/2023

By Ishag I. Chande
Miami-Dade Product Control

OCT 2 1 2020

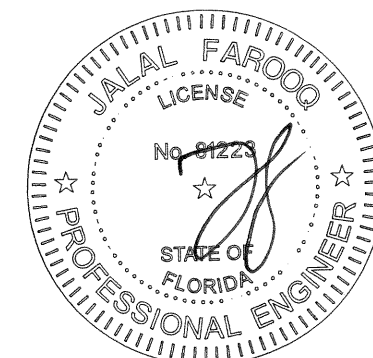

AL-FAROOQ CORPORATION
ENGINEERS & PRODUCT DEVELOPMENT
9360 SUNSET DRIVE, SUITE 220
MIAMI, FLORIDA 33173
TEL. (305) 264-8100 FAX. (305) 262-6978
(C.A.N. 3538)

SERIES 'SUMMIT' ALUM IN-SWING DOOR (L.M.I.)
Aldora Aluminum & Glass Products Inc.
4250 Coral Ridge Drive, Suite 101
Coral Springs, FL 33065
Tel. (954) 784-6900 Fax. (954) 784-6901

revisions:		by	description
no	date		
E	02.19.16		NO CHANGE THIS SHEET
F	09.21.17		UPDATED TO 2017 FBC
G	12.19.17		NO CHANGE THIS SHEET
H	07.23.20		EDITORIAL CHANGES

date: 09-10-12	scale: 3/8" = 1"	dr. by: TARIQ	chk. by:
drawing no. W12-50		sheet 7 of 10	

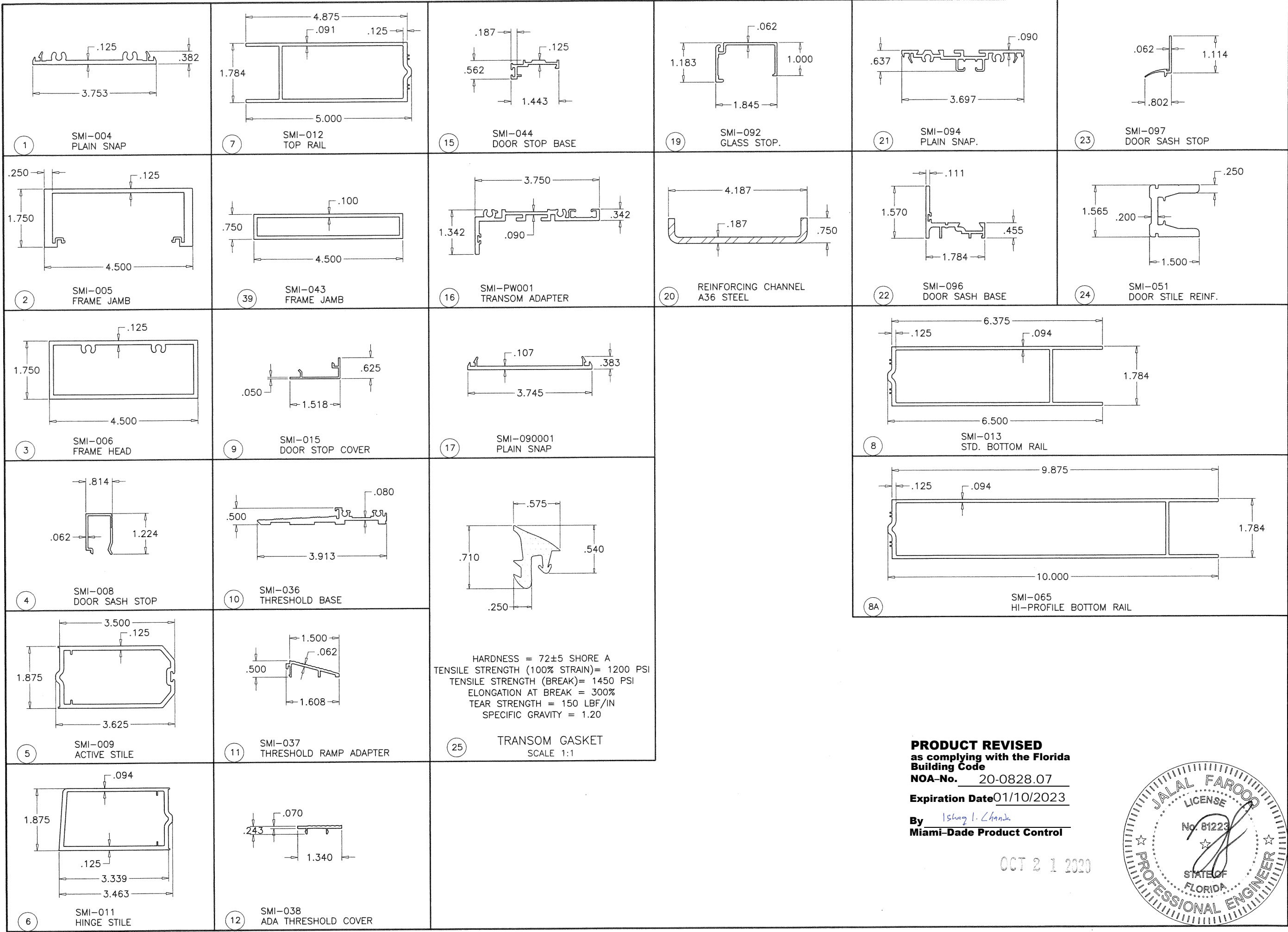

PRODUCT REVISED
as complying with the Florida
Building Code
NOA-No. 20-0828.07
Expiration Date 01/10/2023
By Ishaq I. Chande
Miami-Dade Product Control

OCT 21 2023

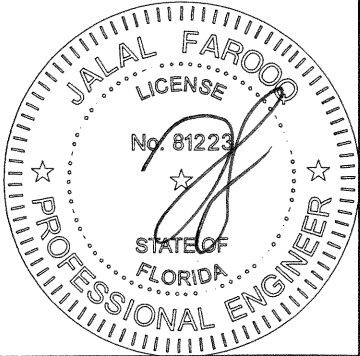

AL-FAROOQ CORPORATION
ENGINEERS & PRODUCT DEVELOPMENT
9360 SUNSET DRIVE, SUITE 220
MIAMI, FLORIDA 33173
TEL. (305) 264-8100 FAX. (305) 262-6978
COMP-ANL W12-50SM

SERIES 'SUMMIT' ALUM IN-SWING DOOR (L.M.I.)
Aldora Aluminum & Glass Products Inc.
4250 Coral Ridge Drive, Suite 101
Coral Springs, FL. 33065
Tel. (954) 784-6900 Fax. (954) 784-6901

revisions:		by		description	
no	date	no	date	no	description
E	02.19.16				NO CHANGE THIS SHEET
F	09.21.17				UPDATED TO 2017 FBC
G	12.19.17				NO CHANGE THIS SHEET
H	07.23.20				EDITORIAL CHANGES

date: 09-10-12
scale: 3/8" = 1"
dr. by: TARIQ
chk. by:

drawing no.
W12-50
sheet 8 of 10

ITEM #	PART #	REQ'D	DESCRIPTION	MATERIAL	MANF./SUPPLIER/REMARKS
1	SMI-004	AS REQ'D	PLAIN SNAP	6063-T6	-
2	SMI-005	AS REQ'D	FRAME JAMB	6063-T6	-
3	SMI-006	AS REQ'D	FRAME HEAD/TRANSOM BAR	6063-T6	-
4	SMI-008	AS REQ'D	DOOR SASH STOP	6063-T6	-
5	SMI-009	AS REQ'D	ACTIVE / INACTIVE STILE	6063-T6	-
6	SMI-011	AS REQ'D	HINGE STILE	6063-T6	-
7	SMI-012	AS REQ'D	TOP RAIL	6063-T6	-
8	SMI-013	AS REQ'D	BOTTOM RAIL (STD.)	6063-T6	-
8A	SMI-065	AS REQ'D	BOTTOM RAIL (HI-RISE)	6063-T6	-
9	SMI-015	AS REQ'D	DOOR STOP COVER	6063-T6	-
10	SMI-036	AS REQ'D	THRESHOLD BASE	6063-T6	-
11	SMI-037	AS REQ'D	THRESHOLD RAMP ADAPTOR	6063-T6	-
12	SMI-038	AS REQ'D	ADA THRESHOLD COVER	6063-T6	-
15	SMI-044	AS REQ'D	DOOR STOP BASE	6063-T6	-
16	SMI-PW001	AS REQ'D	TRANSOM ADAPTER	6063-T6	-
17	SMI-090001	AS REQ'D	PLAIN SNAP	6063-T6	-
19	SMI-092	AS REQ'D	GLASS STOP	6063-T6	-
20	-	AS REQ'D.	REINFORCING CHANNEL (TRANSOM)	A36 STEEL	-
21	SMI-094	AS REQ'D	PLAIN SNAP	6063-T6	-
22	SMI-096	AS REQ'D	DOOR SASH BASE	6063-T6	-
23	SMI-097	AS REQ'D	DOOR SASH STOP	6063-T6	-
24	SMI-051	AS REQ'D	DOOR STILE ALUM. REINF. FULL LENGTH	6005-T5	-
25	SMI-G01	AS REQ'D	GASKET (@ INTERIOR)	EPDM	TREMCO
26	SMI-G12	AS REQ'D	DOUBLE FACE FOAM TAPE (3/16" X 1/2")	VINYL FOAM	FRANK LOWE
27	SMI-G07	AS REQ'D	GASKET (@ EXTERIOR)	SANTOPRENE	CENTRAL PLASTICS, INC.
28	SMI-G11	AS REQ'D	SINGLE FACE FOAM TAPE (1/8" X 1/2")	VINYL FOAM	FRANK LOWE
30	SMI-B03	AS REQ'D	PUSH-IN, DOOR PERIMETER SEALING.	RIGID PVC	CENTRAL PLASTICS, INC.
31	SMI-SB03	2 PER GL.	SETTING BLOCKS (1/4" X 3/8" X 4" LG.)	EPDM	TREMCO, DUROMETER 80±5 SHORE A
32	SMI-SB05	2 PER GL.	SETTING BLOCKS (1/4" X 1 3/16" X 4" LG.)	EPDM	TREMCO, DUROMETER 80±5 SHORE A
33	SMI-SB06	2 PER GL.	SETTING BLOCKS (3/8" X 5/8" X 4" LG.)	EPDM	TREMCO, DUROMETER 80±5 SHORE A
34	SMI-SB04	AS REQ'D	SETTING BLOCK (3/8" X 1 1/4" X 4" LG.)	EPDM	TREMCO, DUROMETER 80±5 SHORE A
35	SMI-W01	AS REQ'D	WOOL PILE	PILE	ULTRAFAB
36	SMI-P06	AS REQ'D	LEAF SEAL	PLASTIC	ULTRAFAB (E224)
37	-	2/ LEAF	3/8" THREADED ROD WITH NUT	STEEL	-
38	-	2/ LEAF	SUPPORT PLATE (1-1/2" X 3-3/8" X 3/16")	ALUMINUM	-
39	SMI-043	AS REQ'D	FRAME JAMB	6063-T6	-
40	#10 X 3/4"	2/CORNER	THRESHOLD ASSEMBLY FASTENERS	ST. STEEL	PH SMS
43	#12 X 1 1/2"	4/CORNER	FRAME ASSEMBLY SCREWS	ST. STEEL	HEX. HEAD MACHINE SCREW

ITEM # 13, 14, 18, 29, 41 & 42 ARE NOT USED.

SEALANTS:

ALL FRAME AND LEAF CORNERS AND INSTALLATION SCREWS SEALED WITH SILICONE.

PRODUCT REVISED
as complying with the Florida Building Code
NOA-No. 20-0828.07
Expiration Date 01/10/2023
By Ishaq I. Chande
Miami-Dade Product Control

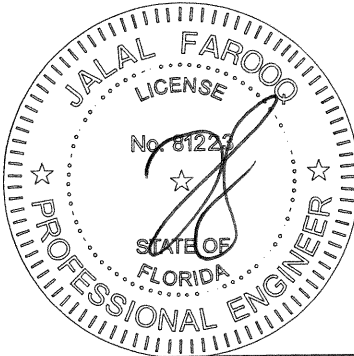

OCT 21 2020

AL-FAROOQ CORPORATION
ENGINEERS & PRODUCT DEVELOPMENT
9360 SUNSET DRIVE, SUITE 220
MIAMI, FLORIDA 33173
TEL. (305) 264-8100 FAX. (305) 262-6978
(C.A.N. 3538)
COMP-ANL\W12-50SM

SERIES 'SUMMIT' ALUM IN-SWING DOOR (L.M.I.)

Aldora Aluminum & Glass Products Inc.
4250 Coral Ridge Drive, Suite 101
Coral Springs, FL 33065
Tel. (954) 784-6900 Fax. (954) 784-6901

revisions:

no	date	by	description
E	02.19.16		NO CHANGE THIS SHEET
F	09.21.17		UPDATED TO 2017 FBC
G	12.19.17		NO CHANGE THIS SHEET
H	07.23.20		EDITORIAL CHANGES

date: 09-10-12

scale: 3/8" = 1"

dr. by: TARIQ

chk. by:

drawing no.
W12-50

sheet 9 of 10

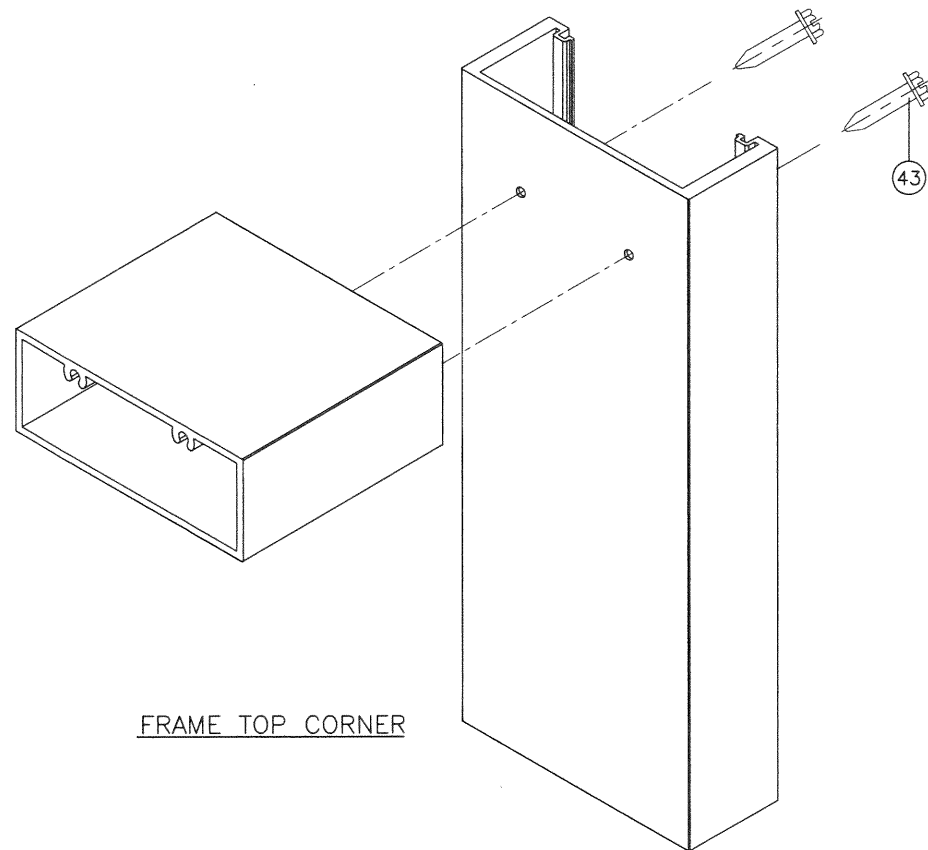

FRAME TOP CORNER

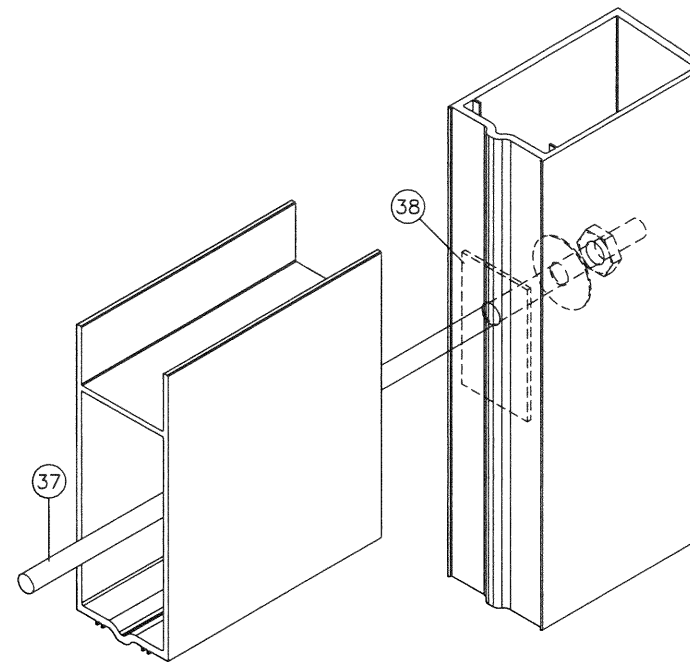

DOOR LEAF TOP/BOTTOM CORNER

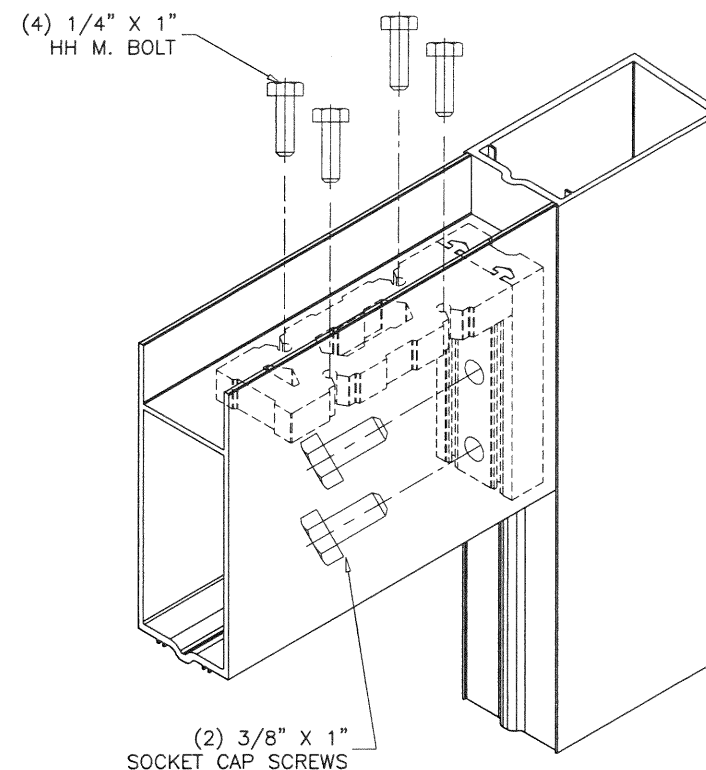

DOOR LEAF ALIGNMENT KEY
AT TOP/BOTTOM CORNER

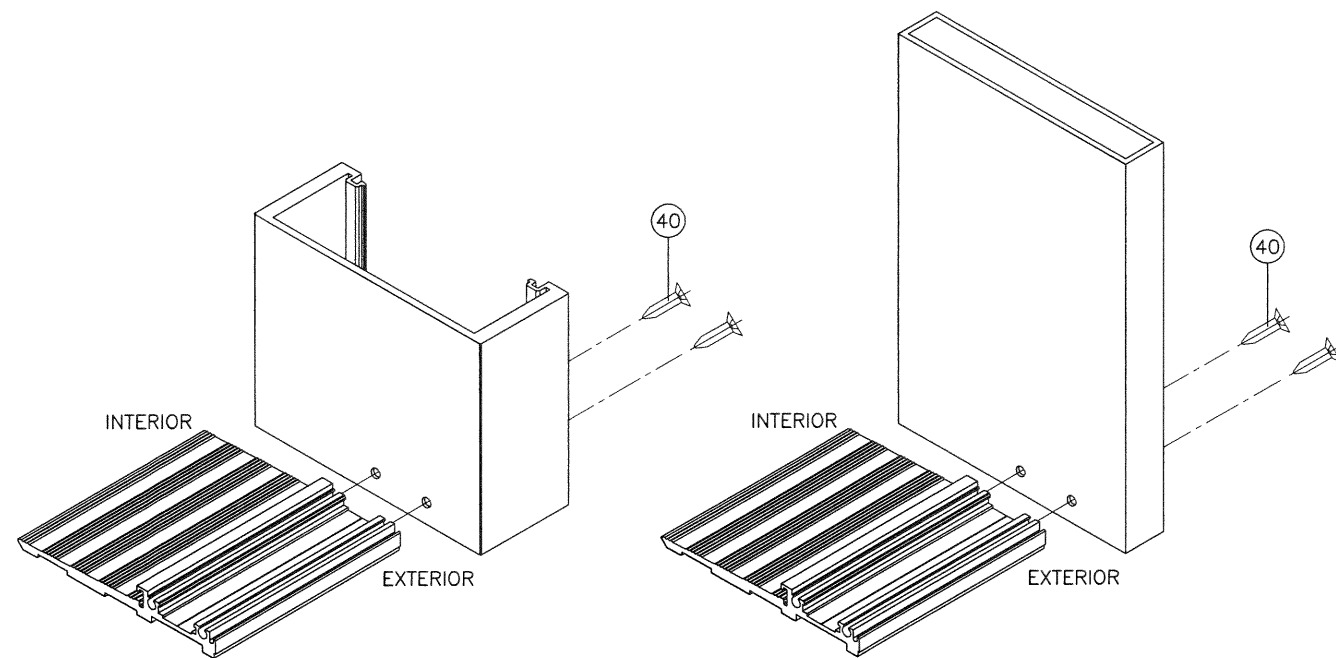

FRAME BOTTOM CORNER

PRODUCT REVISED
as complying with the Florida
Building Code
NOA-No. 20-0828.07
Expiration Date 01/10/2023
By *Ishaq I. Chande*
Miami-Dade Product Control

OCT 2 1 2020

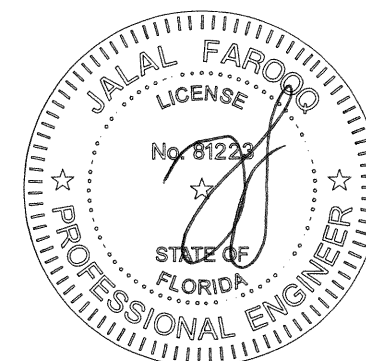

AL-FAROOQ CORPORATION
ENGINEERS & PRODUCT DEVELOPMENT
9360 SUNSET DRIVE, SUITE 220
MIAMI, FLORIDA 33173
TEL. (305) 264-8100 FAX. (305) 262-6978

af c

COMP-ANL W12-50SM

SERIES 'SUMMIT' ALUM IN-SWING DOOR (L.M.I.)

Aldora Aluminum & Glass Products Inc.
4250 Coral Ridge Drive, Suite 101
Coral Springs, FL. 33065
Tel. (954) 784-6900 Fax. (954) 784-6901

revisions:

no	date	by	description
E	02.19.16		NO CHANGE THIS SHEET
F	09.21.17		UPDATED TO 2017 FBC
G	12.19.17		NO CHANGE THIS SHEET
H	07.23.20		EDITORIAL CHANGES

date: 09-10-12
scale: 3/8" = 1"
dr. by: TARIQ
chk. by:

drawing no.
W12-50
sheet 10 of 10