



DEPARTMENT OF REGULATORY AND ECONOMIC RESOURCES (RER)
BOARD AND CODE ADMINISTRATION DIVISION

NOTICE OF ACCEPTANCE (NOA)

MIAMI-DADE COUNTY
PRODUCT CONTROL SECTION
11805 SW 26 Street, Room 208
Miami, Florida 33175-2474
T (786) 315-2590 F (786) 315-2599
www.miamidade.gov/economy

ECO Windows Systems, LLC
9114 N. W. 106th Street,
Medley, FL 33178

SCOPE:

This NOA is being issued under the applicable rules and regulations governing the use of construction materials. The documentation submitted has been reviewed and accepted by Miami-Dade County RER -Product Control Section to be used in Miami Dade County and other areas where allowed by the Authority Having Jurisdiction (AHJ).

This NOA shall not be valid after the expiration date stated below. The Miami-Dade County Product Control Section (In Miami Dade County) and/or the AHJ (in areas other than Miami Dade County) reserve the right to have this product or material tested for quality assurance purposes. If this product or material fails to perform in the accepted manner, the manufacturer will incur the expense of such testing and the AHJ may immediately revoke, modify, or suspend the use of such product or material within their jurisdiction. RER reserves the right to revoke this acceptance, if it is determined by Miami-Dade County Product Control Section that this product or material fails to meet the requirements of the applicable building code.

This product is approved as described herein and has been designed to comply with the Florida Building Code, including the High Velocity Hurricane Zone.

DESCRIPTION: Series 600 Aluminum Outswing Doors-L.M.I.

APPROVAL DOCUMENT: Drawing No. **W12-08 Rev F**, titled "Series 600 Alum Outswing Entrance Door (L.M.I.)", sheets 1 through 9 of 9 (inclusive 7.1), prepared by AL-Farooq Corporation, dated 02/13/12 and last revised on DEC30, 2020, signed and sealed by Jalal Farooq, P.E., bearing the Miami-Dade County Product Control Revision stamp with the Notice of Acceptance number and expiration date by the Miami-Dade County Product Control Section.

MISSILE IMPACT RATING: Large and Small Missile Impact Resistant

Limitation:

1. See Single or Double Door Design Pressure (DP) ratings in sheet **2**. See Single or Double Door DP ratings with sidelites (w/wo Reinforcement) and Standalone Single sidelite rating in sheet **3**. The max door leaf width shall not to exceed 37". See locking options 1 & 2 in sheet **7.1**.
2. Laminated glass types G1 and G2 are limited to Kuraray's .090" Trofossil PVB and glass type G3 is limited to Insulated laminated glass w/ Eastman Chemical's .090" Saflex interlayer.

LABELING: Each unit shall bear a permanent label with the manufacturer's name or logo, city, state and series and following statement: "Miami-Dade County Product Control Approved", noted herein.

RENEWAL of this NOA shall be considered after a renewal application has been filed and there has been no change in the applicable building code negatively affecting the performance of this product.

TERMINATION of this NOA will occur after the expiration date or if there has been a revision or change in the materials, use, and/or manufacture of the product or process. Misuse of this NOA as an endorsement of any product, for sales, advertising or any other purposes shall automatically terminate this NOA. Failure to comply with any section of this NOA shall be cause for termination and removal of NOA.

ADVERTISEMENT: The NOA number preceded by the words Miami-Dade County, Florida, and followed by the expiration date may be displayed in advertising literature. If any portion of the NOA is displayed, then it shall be done in its entirety.

INSPECTION: A copy of this entire NOA shall be provided to the user by the manufacturer or its distributors and shall be available for inspection at the job site at the request of the Building Official.

This NOA **renews** NOA #**18-1220.11** and consists of this page 1 and evidence pages E-1, E-2 & E-3, as well as approval document mentioned above.

The submitted documentation was reviewed by **Ishaq I. Chanda, P.E.**



Ishaq I. Chanda

NOA No. 20-1007.08
Expiration Date: March 20, 2024
Approval Date: January 07, 2021
Page 1

NOTICE OF ACCEPTANCE: EVIDENCE SUBMITTED

1. Evidence submitted under previous approvals

A. DRAWINGS

1. Manufacturer's die drawings and sections (see below)
2. Drawing No. **W12-08 Rev C**, titled "Series 600 Alum Outswing Entrance Door (L.M.I.)", sheets 1 through 9 of 9 (inclusive 7.1), prepared by AL-Farooq Corporation, dated 02/13/12 and last revised on SEP 04, 2015, signed and sealed by Javad Ahmad, P.E.

B. TESTS (submitted under file #12-0402.03)

1. Test reports on:
 - 1) Air Infiltration Test, per FBC, TAS 202-94
 - 2) Uniform Static Air Pressure Test, Loading per FBC TAS 202-94
 - 3) Water Resistance Test, per FBC, TAS 202-94
 - 4) Large Missile Impact Test per FBC, TAS 201-94
 - 5) Cyclic Wind Pressure Loading per FBC, TAS 203-94
 - 6) Forced Entry Test, per FBC 2411 3.2.1, TAS 202-94

along with marked-up drawings and installation diagram of an aluminum Outswing French door, prepared by Hurricane Engineering & Testing, Inc., Test Report No.

HETI-12-3357, HETI-12-3358, HETI-12-4003, HETI-12-4003 and HETI-12-4027 dated 03/16-26/12, all signed and sealed by Rafael E. Droz-Seda, P. E.

Note: The above referenced test reports have been revised by an addendum letter dated June 29, 2012, issued by Hurricane Engineering & Testing, Inc., signed and sealed by Rafael E. Droz-Seda, P. E.

C. CALCULATIONS

1. Anchor verification calculations and structural analysis, complying with FBC-2014(**5th Edition**), prepared by Al Farooq Corporation, dated June 02, 2015, signed and sealed by Javad Ahmad, P.E.
2. Glazing complies w/ ASTM E-1300-02, -04 & -09.

D. QUALITY ASSURANCE

1. Miami Dade Department of Regulatory and Economic Resources (RER).

E. MATERIAL CERTIFICATIONS

1. Notice of Acceptance No. **11-0624.01** issued to **Kuraray America, Inc.** (Former E.I. DuPont DeNemours & Co., Inc. for the "**Butacite ® PVB interlayer**", expiring on 12/11/16.
2. Notice of Acceptance No. **12-1231.10** issued to **Eastman Chemical Company (MA)** (former Solutia, Inc.) for the "Saflex: Saflex Clear & Color glass interlayer", expiring on 05/21/16.
3. XL Edge seal System 201 SS spacer by Cardinal IG.

F. STATEMENTS

1. Statement letter of conformance to FBC 2014 (**5th Edition**) and letter of no financial interest, prepared by Al Farooq Corporation, dated 06/02/15, signed and sealed by Javad Ahmad, P.E.
2. Addendum letter dated June 29, 2012, issued by Hurricane Engineering & Testing, Inc., signed and sealed by Rafael E. Droz-Seda, P. E.
3. Lab compliance as part of the above referenced test report.

G. OTHER

1. This NOA **revises** NOA #**15-0603.13**, expiring 03/20/19.
2. Test proposal, dated 10/14/11 and 02-21-12 approved by PERA.

Ishaq I. Chanda

Ishaq I. Chanda, P.E.
Product Control Unit Supervisor
NOA No. 20-1007.08
Expiration Date: March 20, 2024
Approval Date: January 07, 2021

NOTICE OF ACCEPTANCE: EVIDENCE SUBMITTED

2. Evidence submitted under previous approvals.

A. DRAWINGS

1. Drawing No. **W12-08 Rev E**, titled “Series 600 Alum Outswing Entrance Door (L.M.I.)”, sheets 1 through 9 of 9 (inclusive 7.1), prepared by AL-Farooq Corporation, dated 02/13/12 and last revised on MAR 15, 2018, signed and sealed by Java Ahmad, P. E.

B. TESTS

1. None.

C. CALCULATIONS

1. Anchor verification calculations complying with FBC2017 (6th Edition), prepared by Al Farooq Corporation, dated OCT 31, 2017 and last revised on MAR 13, 2018, signed and sealed by Javad Ahmad, P.E. (submitted under file #17-1102.18)

D. QUALITY ASSURANCE

1. Miami Dade Department of Regulatory and Economic Resources (RER).

E. MATERIAL CERTIFICATIONS

1. Notice of Acceptance No. **16-1117.01** issued to **Kuraray America, Inc.** (Former E.I. DuPont DE Nemours) for the “**Trofosil ® (Clear & Ultra clear) PVB Glass interlayers**”, expiring on 07/08/19.
2. Notice of Acceptance No. **17-0712.05** issued to **Eastman Chemical Company (MA)** for their “**Saflex Clear & Color Glass Interlayer**”, expiring on 05/21/21.

F. STATEMENTS

1. Statement letter of conformance to **FBC 5th Edition (2014)** and **FBC 6th Edition (2017)** & of no financial interest, prepared by Al Farooq Corp., dtd 10/04/17, signed & sealed by Javad Ahmad, P.E.

G. OTHER

1. This NOA **revises NOA # 17-1218.15**, expiring 03/02/2019.

2. Evidence submitted under previous approval.

A. DRAWINGS

1. Drawing No. **W12-08 Rev E**, titled “Series 600 Alum Outswing Entrance Door (L.M.I.)”, sheets 1 through 9 of 9 (inclusive 7.1), prepared by AL-Farooq Corporation, dated 02/13/12 and last revised on MAR 15, 2018, signed and sealed by Java Ahmad, P. E.

B. TESTS

1. None.

C. CALCULATIONS

1. None

D. QUALITY ASSURANCE

1. Miami Dade Department of Regulatory and Economic Resources (RER).

E. MATERIAL CERTIFICATIONS

1. None.

F. STATEMENTS (submitted under file # 18-0319.13)

1. Statement letter of conformance to **FBC 6th Edition (2017)** and of no financial interest, prepared by Al Farooq Corporation, dated 10/04/17, signed and sealed by Javad Ahmad, P.E.

G. OTHER

1. This NOA **renews NOA #18-0319.13**, expiring 03/02/2024. *Ishaq I. Chanda*

Ishaq I. Chanda, P.E.
Product Control Unit Supervisor
NOA No. 20-1007.08
Expiration Date: March 20, 2024
Approval Date: January 07, 2021

NOTICE OF ACCEPTANCE: EVIDENCE SUBMITTED

3. New Evidence submitted.

A. DRAWINGS

1. Drawing No. **W12-08 Rev F**, titled “Series 600 Alum Outswing Entrance Door (L.M.I.)”, sheets 1 through 9 of 9 (inclusive 7.1), prepared by AL-Farooq Corporation, dated 02/13/12 and last revised on DEC 30, 20, signed and sealed by Jalal Farooq, P. E.

B. TESTS

1. None.

C. CALCULATIONS

1. None.

D. QUALITY ASSURANCE

1. Miami Dade Department of Regulatory and Economic Resources (RER).

E. MATERIAL CERTIFICATIONS

1. Notice of Acceptance No. **19-0305.02** issued to **Kuraray America, Inc.** for their “**Trosifol® Ultraclear, Clear and Color PVB Glass Interlayers**”, expiring on 07/08/24.
2. Notice of Acceptance No. **17-0712.05** issued to **Eastman Chemical Company (MA)** for their “**Saflex Clear & Color Glass Interlayer**”, expiring on 05/21/21.

F. STATEMENTS

1. Statement letter of conformance to **FBC 7th Edition (2020)** and of no financial interest, prepared by Al Farooq Corporation, dated 09/29/20, signed and sealed by Jalal Farooq, P.E.

G. OTHER

1. This NOA **revises** NOA #**18-1220.11**, expiring 03/02/2024.

Ishaq I. Chanda

Ishaq I. Chanda, P.E.
Product Control Unit Supervisor
NOA No. 20-1007.08
Expiration Date: March 20, 2024
Approval Date: January 07, 2021

SERIES 600
ALUMINUM OUTSWING ENTRANCE DOOR

SINGLE (X) AND DOUBLE (XX) LEAF DOORS SEE SHEET 2.
STAND ALONE SINGLE SIDELITE SEE SHEET 3.
SINGLE AND DOUBLE LEAF DOORS WITH SIDELITES SEE SHEET 3.
LOWER VALUES FROM SIDELITE CAPACITY CHART OR DOOR CAPACITY WILL
APPLY TO ENTIRE SYSTEM.

DOORS APPROVED FOR INSTALLATIONS WHERE WATER INFILTRATION
RESISTANCE IS REQUIRED.

THIS PRODUCT HAS BEEN DESIGNED AND TESTED TO COMPLY WITH THE
REQUIREMENTS OF THE 2017 (6TH EDITION)/2020 (7TH EDITION) FLORIDA
BUILDING CODE INCLUDING HIGH VELOCITY HURRICANE ZONE (HVHZ).

1BY OR 2BY WOOD BUCKS & BUCK FASTENERS BY OTHERS, MUST BE
DESIGNED AND INSTALLED ADEQUATELY TO TRANSFER APPLIED PRODUCT LOADS
TO THE BUILDING STRUCTURE.

ANCHORS SHALL BE CORROSION RESISTANT, SPACED AS SHOWN ON DETAILS
AND INSTALLED PER MANUF'S INSTRUCTIONS. SPECIFIED EMBEDMENT TO BASE
MATERIAL SHALL BE BEYOND WALL DRESSING OR STUCCO.

A LOAD DURATION INCREASE IS USED IN DESIGN OF ANCHORS INTO WOOD ONLY.
ALL SHIMS TO BE HIGH IMPACT, NON-METALLIC AND NON-COMPRESSIBLE.

MATERIALS INCLUDING BUT NOT LIMITED TO STEEL/METAL SCREWS, THAT
COME INTO CONTACT WITH OTHER DISSIMILAR MATERIALS SHALL MEET THE
REQUIREMENTS OF THE 2017/2020 FLORIDA BLDG. CODE & ADOPTED STANDARDS.

THIS PRODUCT APPROVAL IS GENERIC AND DOES NOT PROVIDE INFORMATION
FOR A SITE SPECIFIC PROJECT, i.e. LIFE SAFETY OF THIS PRODUCT, ADEQUACY
OF STRUCTURE RECEIVING THIS PRODUCT AND SEALING AROUND OPENING FOR
WATER INFILTRATION RESISTANCE ETC.
CONDITIONS NOT SHOWN IN THIS DRAWING ARE TO BE ANALYZED SEPARATELY,
AND TO BE REVIEWED BY BUILDING OFFICIAL.

DESIGN LOADS SHOWN ARE BASED ON 'ALLOWABLE STRESS DESIGN (ASD)'.

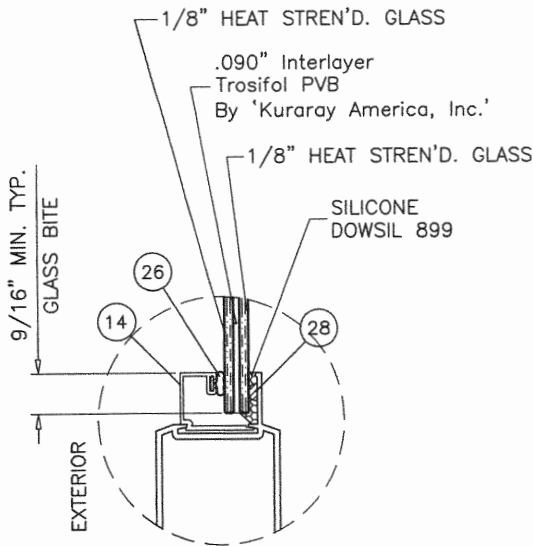

GLASS TYPE 'G1'

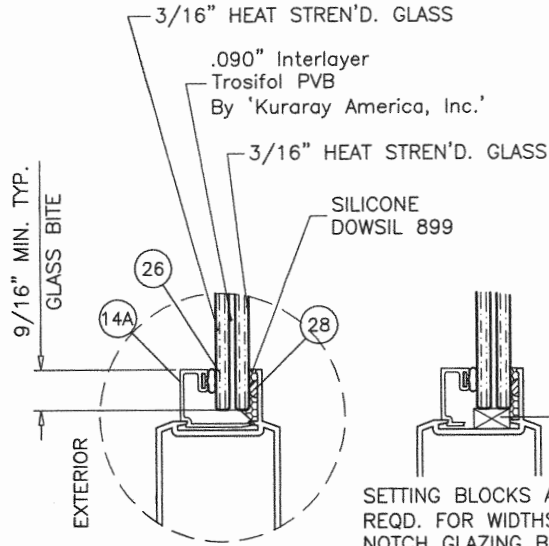

GLASS TYPE 'G2'

SETTING BLOCKS AT LAM. GLASS
REQD. FOR WIDTHS EXCEEDING 36" ONLY.
NOTCH GLAZING BEAD LEG TO
CLEAR BLOCKS

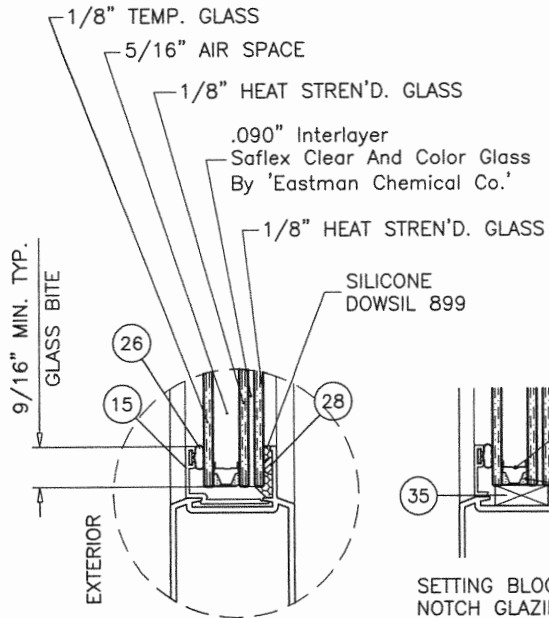

GLASS TYPE 'G3'

CARDINAL XL
EDGE SPACER
ST. STEEL

SETTING BLOCKS AT INSUL. LAM. GLASS
NOTCH GLAZING BEAD LEG TO CLEAR BLOCKS

PRODUCT REVISED
as complying with the Florida
Building Code
NOA-No. 20-1007.08

Expiration Date 03/20/2024

By Ishag I. Chanda
Miami-Dade Product Control

THESE DOORS ARE RATED FOR LARGE & SMALL MISSILE IMPACT.
SHUTTERS ARE NOT REQUIRED.

DEC 30 2020

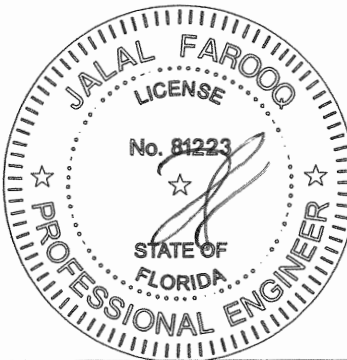

SERIES 600 ALUM OUTSWING ENTRANCE DOOR (L.M.I.)

ECO WINDOW SYSTEMS, LLC.

8502 N.W. 80th STREET

MEDLEY, FL. 33166

TEL. (305) 885-5299 FAX (305) 885-5902

AL-FAROOQ CORPORATION
ENGINEERS & PRODUCT DEVELOPMENT
9360 SUNSET DRIVE, SUITE 220
MIAMI, FLORIDA 33173 (C.A.N. 3538)
TEL. (305) 264-8100 FAX. (305) 262-6978

COMP-ANL\W12-08ECO

revisions:		no	date	by	description
C	09.02.15				REV. PER PER COMMENTS
D	11.09.17				UPDATED TO 2017 FBC
E	03.15.18				JAMB ANCHOR REV.
F	09.29.20				UPDATED TO 2020 FBC

date: 02-13-12
scale: 3/8" = 1"
dr. by: TARIQ
chk. by:

drawing no.
W12-08

sheet 1 of 9

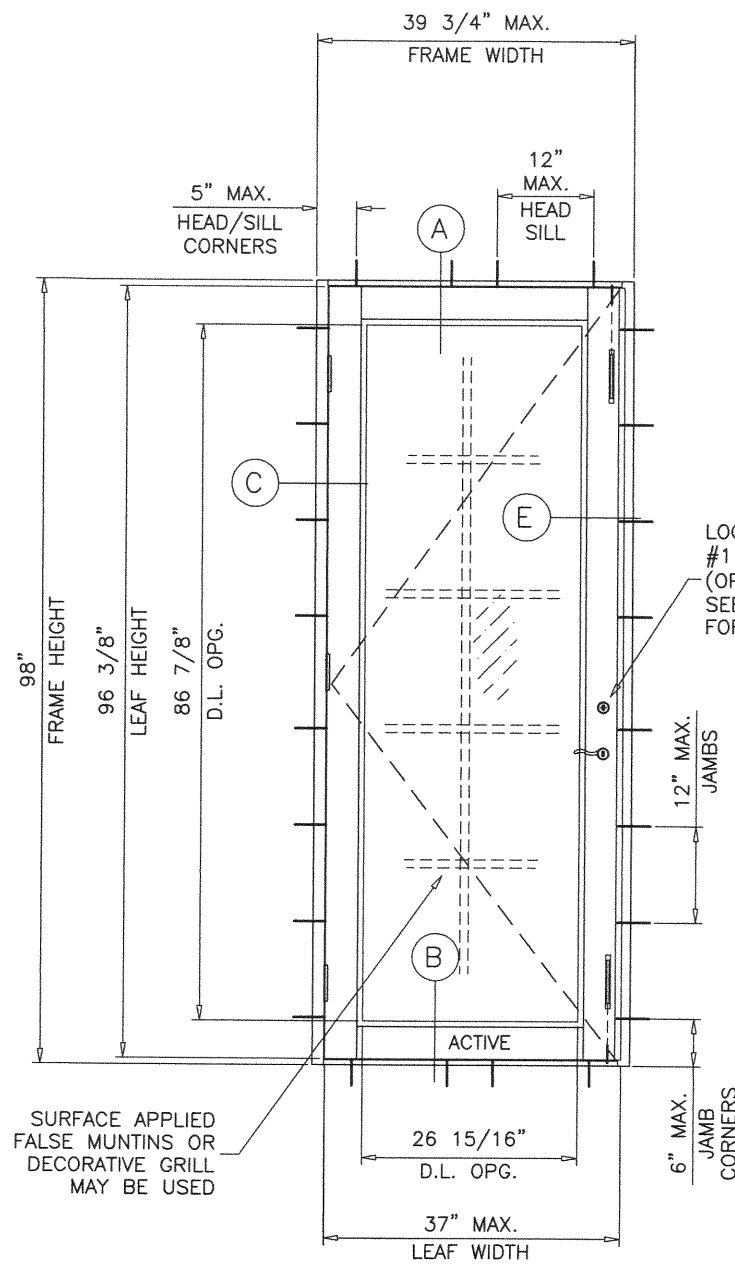

(X)

DOORS LOAD CAPACITY - PSF SINGLE DOORS (X)				
DOOR DIMS.			LAMINATED GLASS	
FRAME WIDTH	LEAF WIDTH	FRAME HEIGHT	EXT.(+)	INT.(-)
39-3/4"	37"	98"	70.0	75.0

PRODUCT REVISED
as complying with the Florida
Building Code
NOA-No. 20-1007.08

Expiration Date 03/20/2024

By Ishaq I. Chank
Miami-Dade Product Control

GLASS D.L.O. DIMS.

D.L.O. HEIGHT = FRAME HEIGHT - 11.125"

D.L.O. WIDTH (X DOORS) = FRAME WIDTH - 12.813"

D.L.O. WIDTH (XX DOORS) = (FRAME WIDTH - 22.125")/2

NOTE:
EGRESS REQUIREMENTS TO BE REVIEWED
BY BUILDING OFFICIAL.

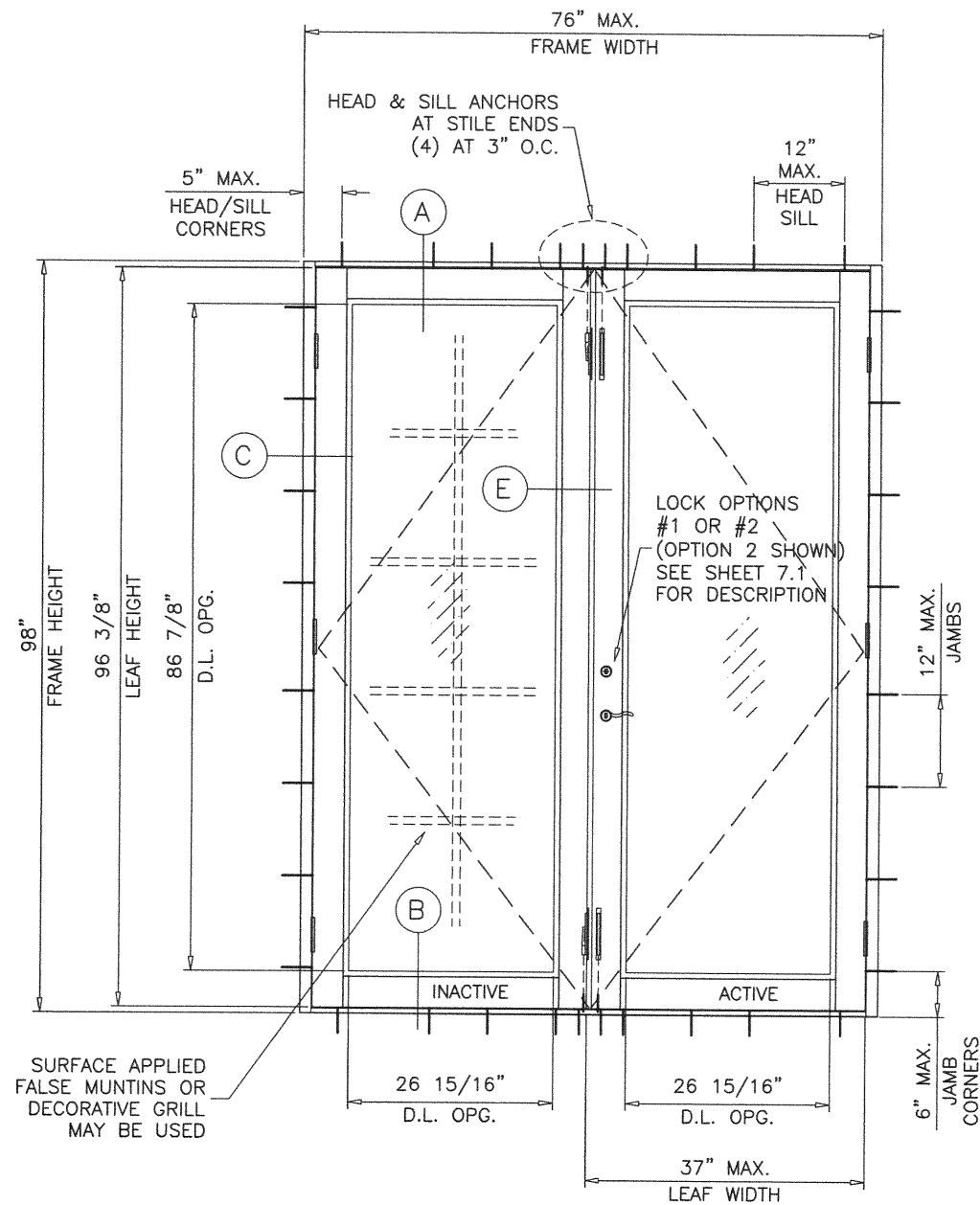

(XX)

DOORS LOAD CAPACITY - PSF DOUBLE (XX)				
DOOR DIMS.			LAMINATED GLASS	
FRAME WIDTH	LEAF WIDTH	FRAME HEIGHT	EXT.(+)	INT.(-)
76"	37"	98"	70.0	75.0

NOTE:
GLASS CAPACITIES ON THIS SHEET ARE
BASED ON ASTM E1300-09 (3 SEC. GUSTS)
AND FLORIDA BUILDING COMMISSION
DECLARATORY STATEMENT DCA05-DEC-219

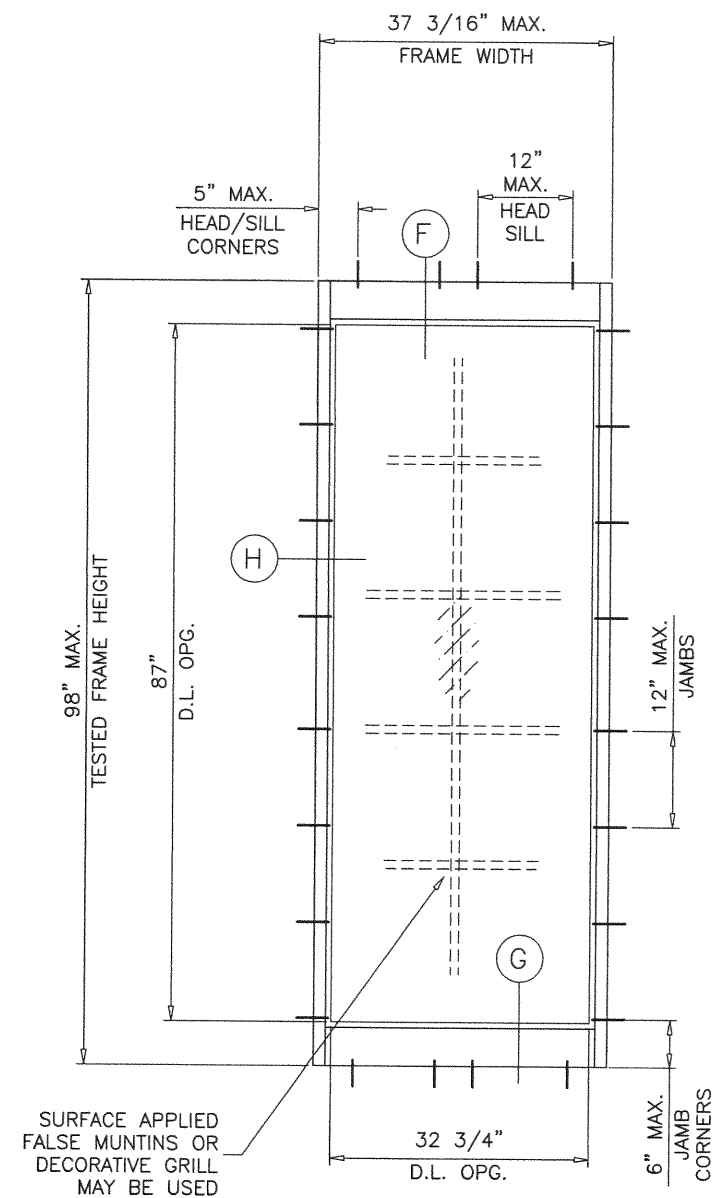

(O)

STAND ALONE SINGLE SIDELITE
SEE SHEET 3 FOR CAPACITY

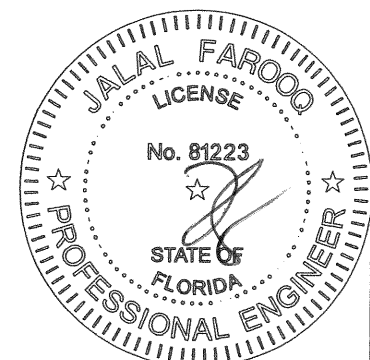

DEC 30 2020

af c
AL-FAROOQ CORPORATION
ENGINEERS & PRODUCT DEVELOPMENT
9360 SUNSET DRIVE, SUITE 220
MIAMI, FLORIDA 33173
TEL. (305) 264-8100 FAX (305) 262-6978
(C.A.N. 3538)

SERIES 600 ALUM OUTSWING ENTRANCE DOOR (L.M.I.)
ECO WINDOW SYSTEMS, LLC.
8502 N.W. 80th STREET
MEDLEY, FL. 33166
TEL. (305) 885-5299 FAX (305) 885-5902

revisions:		date:		scale:		dr. by:		chk. by:	
no	description	no	date	no	date	no	date	no	date
C	09.02.15	1	09.02.15	1/2"=1'-0"	02-13-12	TARIQ			
D	11.09.17	2	11.09.17						
E	03.15.18	3	03.15.18						
F	09.29.20	4	09.29.20						

drawing no.
W12-08
Sheet 2 of 9

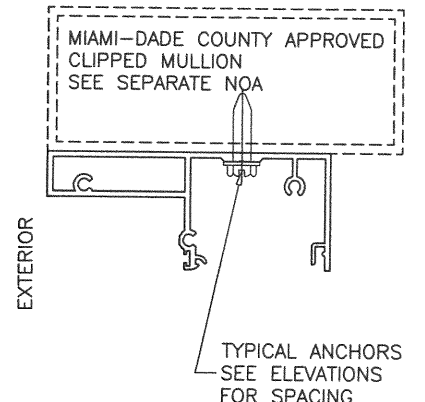
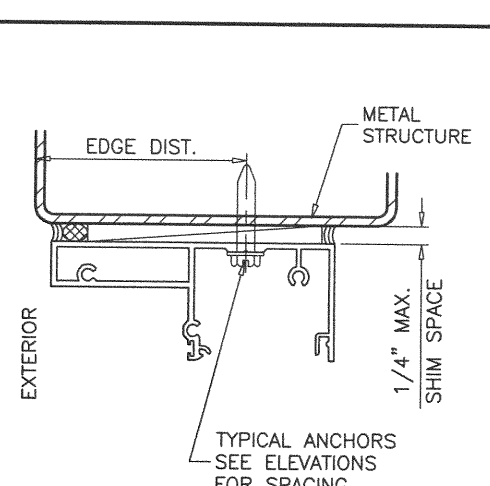
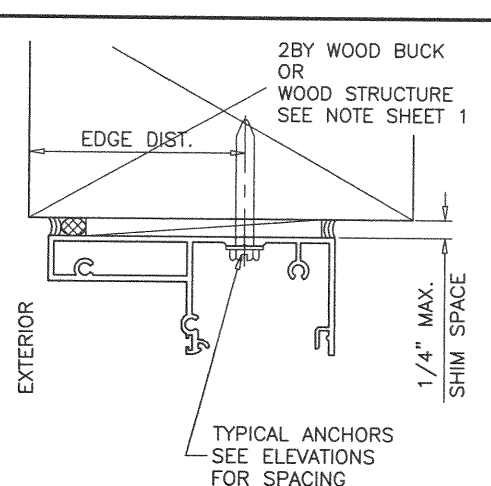
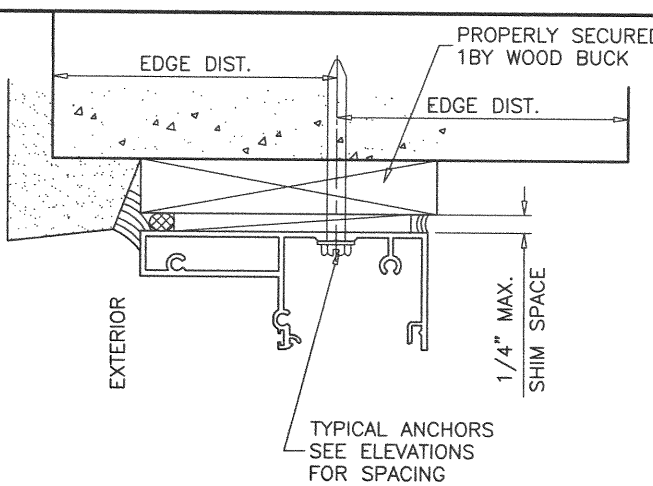
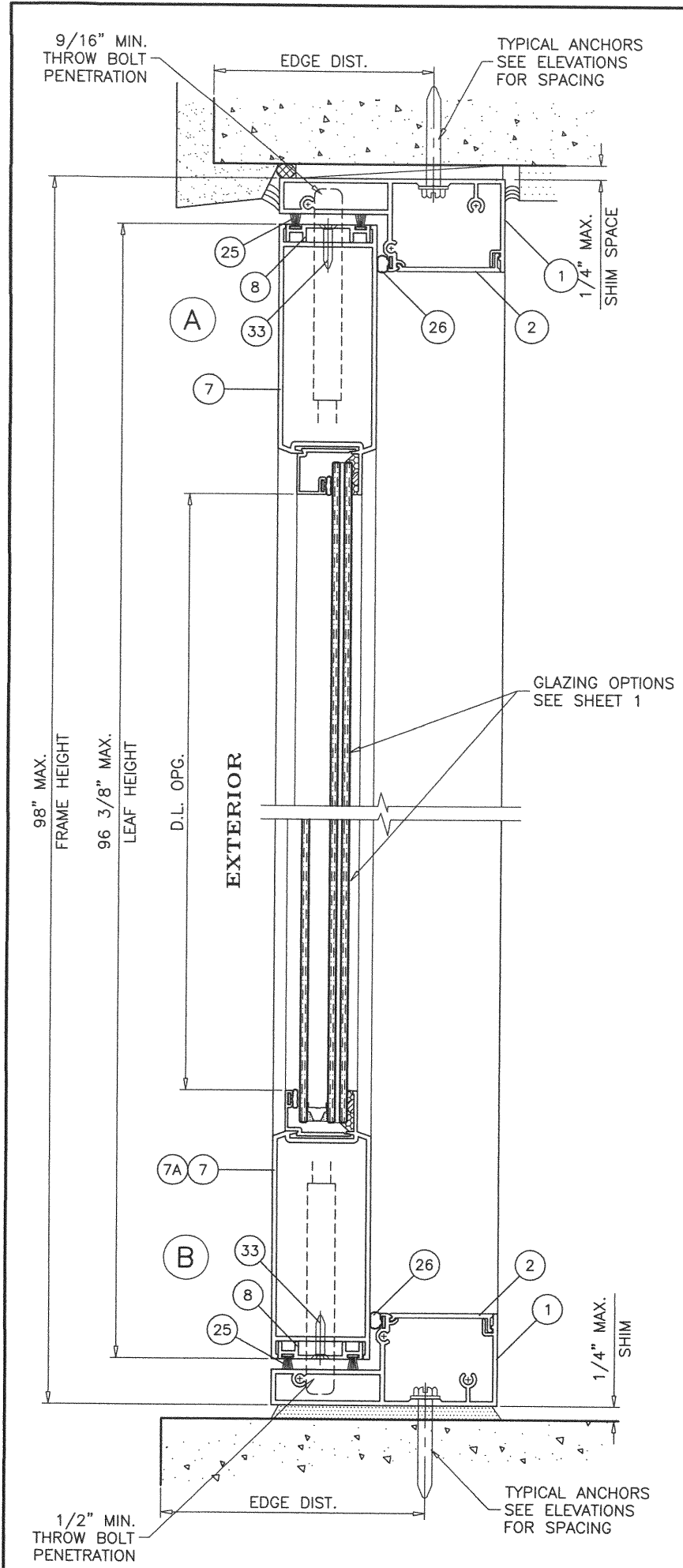

1BY OR 2BY WOOD BUCKS AND METAL STRUCTURE NOT BY 'ECO WINDOWS' MUST SUSTAIN LOADS IMPOSED BY GLAZING SYSTEM AND TRANSFER THEM TO THE BUILDING STRUCTURE.

TYPICAL ANCHORS: SEE ELEV. FOR SPACING
1/4" DIA. ULTRACON+ BY 'DEWALT' (Fu=164 KSI, Fy=148 KSI)
 INTO 2BY WOOD BUCKS OR WOOD STRUCTURES
 1-1/2" MIN. PENETRATION INTO WOOD (HEAD/JAMBS)
 THRU 1BY BUCKS INTO CONC. OR BLOCKS
 1-1/4" MIN. EMBED INTO CONCRETE (HEAD/JAMBS)
 1-1/4" MIN. EMBED INTO BLOCKS (JAMBS)
 DIRECTLY INTO CONCRETE OR BLOCKS
 1-1/4" MIN. EMBED INTO CONCRETE (HEAD/SILL/JAMBS)
 1-1/4" MIN. EMBED INTO BLOCKS (JAMBS)

#14 SMS OR SELF DRILLING SCREWS (GRADE 2 CRS)
 INTO MIAMI-DADE COUNTY APPROVED MULLIONS OR
 INTO METAL STRUCTURES (HEAD/JAMBS)
 (3) THREADS MIN. PENETRATION BEYOND SUBSTRATE
 ALUMINUM: 1/8" THK. MIN. (6063-T5 MIN.)
 STEEL: 1/8" THK. MIN. (Fy = 36 KSI MIN.)
 (STEEL IN CONTACT WITH ALUMINUM TO BE PLATED OR PAINTED)

TYPICAL EDGE DISTANCE
 INTO CONCRETE AND MASONRY = 2-1/2" MIN.
 INTO WOOD STRUCTURE = 1" MIN.
 INTO METAL STRUCTURE = 3/4" MIN.

WOOD AT HEAD OR JAMBS SG = 0.55 MIN.
 CONCRETE AT HEAD, SILL OR JAMBS f'c = 3000 PSI MIN.
 C-90 HOLLOW/FILLED BLOCK AT JAMBS f'm = 2000 PSI MIN.

PRODUCT REVISED
as complying with the Florida Building Code
NOA-No. 20-1007.08
Expiration Date 03/20/2024
 By *Ishag I. Chande*
Miami-Dade Product Control

DOOR DETAILS

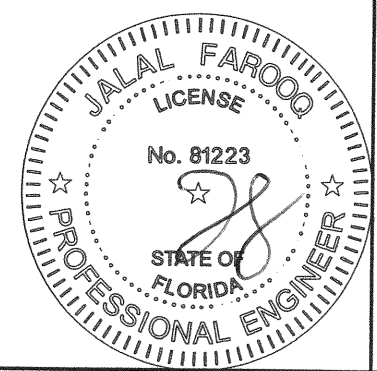

DEC 30 2020

af c
AL-FAROOQ CORPORATION
 ENGINEERS & PRODUCT DEVELOPMENT
 9360 SUNSET DRIVE, SUITE 220
 MIAMI, FLORIDA 33173
 TEL. (305) 264-8100 FAX. (305) 262-6978
 (C.A.N. 3538)

SERIES 600 ALUM OUTSWING ENTRANCE DOOR (L.M.I.)
ECO WINDOW SYSTEMS, LLC.
 8502 N.W. 80th STREET
 MEDLEY, FL. 33166
 TEL. (305) 885-5299 FAX (305) 885-5902

revisions:		no	date	by	description
	C	09.02.15			REV. PER RER COMMENTS
	D	11.09.17			UPDATED TO 2017 FBC
	E	03.15.18			NO CHANGE THIS SHEET
	F	09.29.20			UPDATED TO 2020 FBC

date: 02-13-12	scale: 3/8" = 1"	dr. by: TARIQ	chk. by:
----------------	------------------	---------------	----------

drawing no.	W12-08
sheet	4 of 9

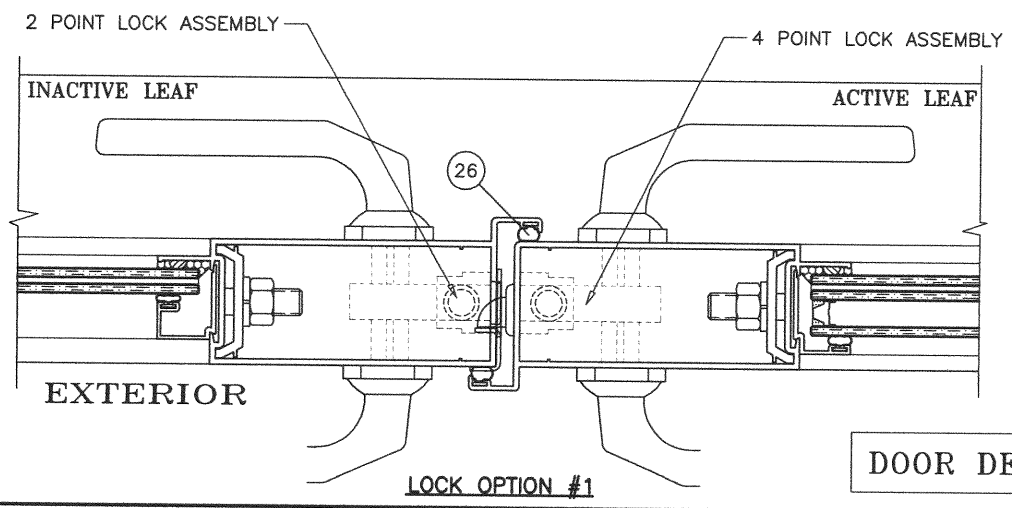
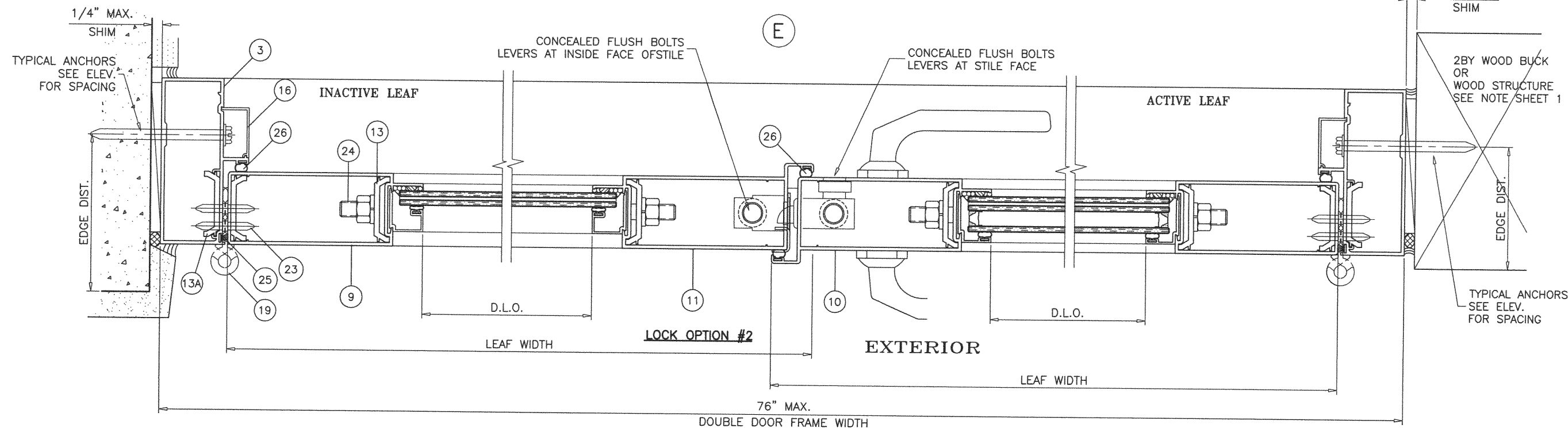
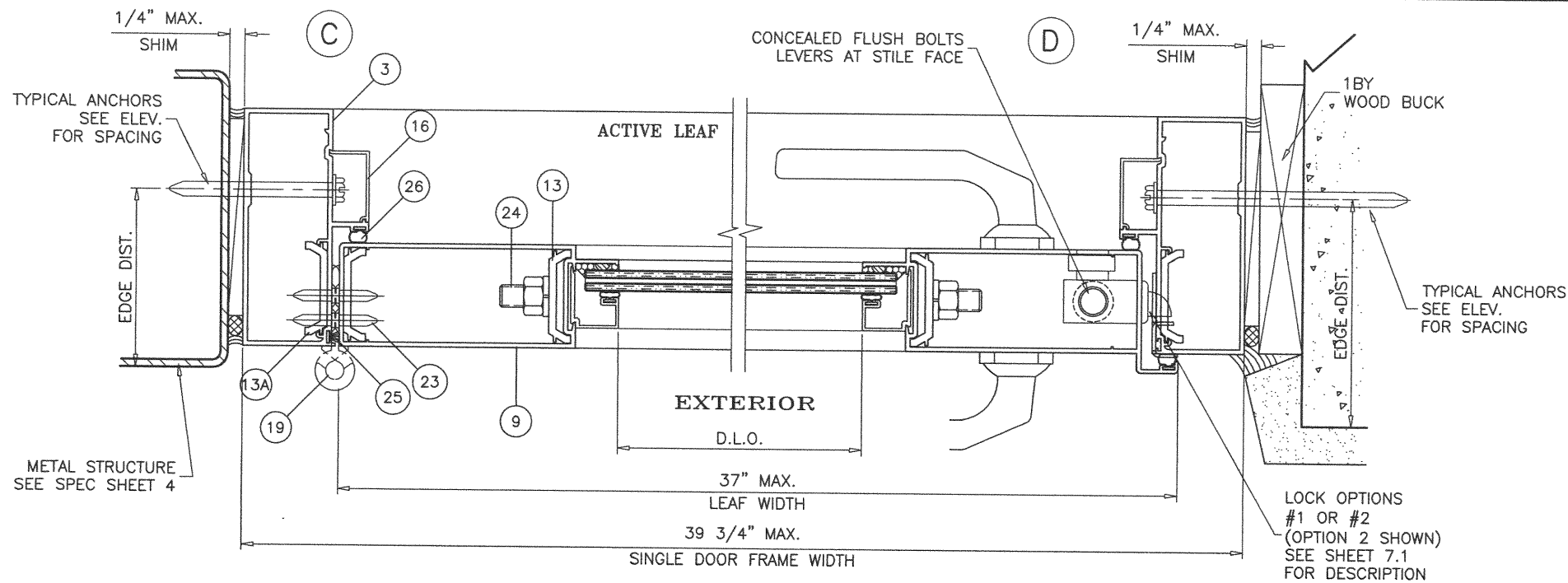

PRODUCT REVISED
as complying with the Florida
Building Code
NOA-No. 20-1007.08
Expiration Date 03/20/2024
By Ishaq I. Chande
Miami-Dade Product Control

DEC 30 2020

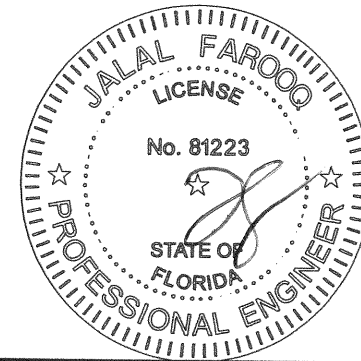

DOOR DETAILS

af c
AL-FAROOQ CORPORATION
ENGINEERS & PRODUCT DEVELOPMENT
9360 SUNSET DRIVE, SUITE 220 (C.A.N. 3538)
MIAMI, FLORIDA 33173
TEL. (305) 264-8100 FAX. (305) 262-6978
COMP-ANL\W12-08ECO

SERIES 600 ALUM OUTSWING ENTRANCE DOOR (L.M.I.)
ECO WINDOW SYSTEMS, LLC.
8502 N.W. 80th STREET
MEDLEY, FL. 33166
TEL. (305) 885-5299 FAX (305) 885-5902

revisions:

no	date	by	description
C	09.02.15		REV. PER PER COMMENTS
D	11.09.17		UPDATED TO 2017 FBC
E	03.15.18		JAMB ANCHOR REV.
F	09.29.20		UPDATED TO 2020 FBC

date: 02-13-12
scale: 3/8" = 1"
dr. by: TARIQ
chk. by:

drawing no.
W12-08
sheet 5 of 9

ITEM #	PART #	REQD.	DESCRIPTION	MATERIAL	MANF./SUPPLIER/REMARKS
1	E601	—	DOOR FRAME HEAD/SILL	6063-T6	—
2	E602	—	FRAME COVER	6063-T6	—
3	E603	—	DOOR FRAME JAMB	6063-T6	—
4	E604	—	SIDELITE TOP & BOTTOM FRAME	6063-T6	—
4A	E626	—	SIDELITE 9" BOTTOM FRAME	6063-T6	—
5	E605	—	SIDELITE FRAME JAMB	6063-T6	—
6	E606	—	SIDELITE SLIP ON JAMB	6063-T6	—
7	E607	—	LEAF TOP & BOTTOM RAIL	6063-T6	—
7A	E625	—	LEAF 9" BOTTOM RAIL	6063-T6	—
8	E608	—	LEAF W'STRIP ADAPTER	6063-T6	—
9	E609	—	LEAF HINGE STILE	6063-T6	—
10	E610	—	LEAF LOCK STILE	6063-T6	—
11	E611	—	LEAF ASTRAGAL STILE	6063-T6	—
12	E612	—	LEAF ALIGNMENT BRACKET	6063-T6	—
13	E613	—	LEAF CLAMP	6063-T6	4-1/4" LONG
13A	E613	—	HINGE BACK-UP PLATE	6063-T6	12" LONG
14	E614	—	GLAZING BEAD (5/16" LAM. GLASS)	6063-T6	—
14A	E109	—	GLAZING BEAD (7/16" LAM. GLASS)	6063-T6	—
15	E615	—	GLAZING BEAD (INSUL. GLASS)	6063-T6	—
16	E616	—	SNAP COVER	6063-T6	—
17	E613	—	BOLT SUPPORT	6063-T6	NOT SHOWN
18	—	AS REQD.	SIDELITE MULLION REINFORCING	6063-T6	—
19	FD-107	3/ LEAF	BUTT HINGES	ALUMINUM	SULLIVAN & ASSOC.
20	FB1202	—	FLUSH BOLT LEVER	—	SULLIVAN & ASSOC.
21	FBR914SS	—	CONCEALED FLUSH BOLT ROD	ST STEEL	SULLIVAN & ASSOC.
22	#12 SMS	AS REQD.	FRAME ASSEMBLY SCREWS	—	—
23	#12 X 3/4"	—	HINGE INSTALLATION FASTENERS	—	FH SMS
24	—	—	3/8" DIA. THREADED ROD	STEEL	—
25	W11323	—	PILE W'STRIPPING	WOOL	ULTRAFAB
26	E20618-KN-3020	—	BULB W'STRIPPING	SANTOPRENE	EPDM
27	E206	—	GLAZING BEAD BULB	SANTOPRENE	ULTRAFAB
28	—	—	GLASS SPACER	SILICONE	FRANK LOWE RUBBER CO.
29	E622	—	FLUSH BOLT CUP	NYLON	—
30	DL01RC	—	BLACK BOLT SUPPORT BLOCK	POLYETHYLENE	INTERLOCK
31	DL01WB	—	WHITE BOLT SUPPORT BLOCK	POLYETHYLENE	ACME PLASTIC
33	#10 X 3/4"	2/ ADAPTER	FH SELF DRILLING SCREWS	—	—
34	—	2/ LITE	SETTING BLOCK, 1/4" X 1/2" X 4" LONG	EPDM	AT 6" FROM EACH END, DUROMETER 80±5
35	—	2/ LITE	SETTING BLOCK, 1/4" X 3/4" X 4" LONG	EPDM	AT 6" FROM EACH END, DUROMETER 80±5

PRODUCT REVISED
as complying with the Florida
Building Code
NOA-No. 20-1007.08
Expiration Date 03/20/2024
By Ishaq I. Chande
Miami-Dade Product Control

SEALANTS:
ALL JOINTS AND FRAME CONNECTIONS SEALED WITH
SCHNEE MOREHEAD JM5504 SEALANT.

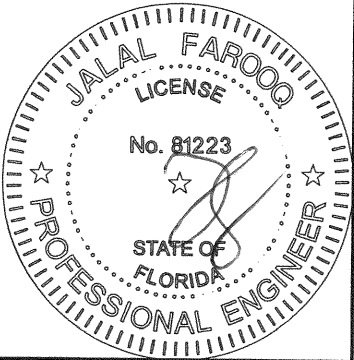

DEC 30 2020

**AL-FAROOQ CORPORATION**
ENGINEERS & PRODUCT DEVELOPMENT
9360 SUNSET DRIVE, SUITE 220
MIAMI, FLORIDA 33173
TEL. (305) 264-8100 FAX. (305) 262-6978
(C.A.N. 3538)

SERIES 600 ALUM OUTSWING ENTRANCE DOOR (L.M.I.)

ECO WINDOW SYSTEMS, LLC.
8502 N.W. 80th STREET
MEDLEY, FL. 33166
TEL. (305) 885-5299 FAX (305) 885-5902

no	date	by	description
C	09.02.15		REV. PER RER COMMENTS
D	11.09.17		UPDATED TO 2017 FBC
E	03.15.18		NO CHANGE THIS SHEET
F	09.29.20		UPDATED TO 2020 FBC

date: 02-13-12

scale: 3/8" = 1"

dr. by: TARIQ

chk. by:

drawing no.
W12-08

sheet 7 of 9

LOCKS:

OPTION #1:

ACTIVE LEAF:

4 POINT LOCK ASSEMBLY DL01-6007 BY 'INTERLOCK USA INC.'
(2) LOCKING POINTS ENGAGING AT INACTIVE LEAF AT STRIKE PLATE
1/2" DIA. THROW BOLT (1) AT TOP ENGAGING FRAME HEAD
AND (1) AT BOTOOM ENGAGING FRAME SILL
THROW BOLTS ATTACHED TO LOCK BY 3/8" CONNECTING RODS
LOCK HANDLE LOCATED AT 42-1/2" FROM BOTTOM

INACTIVE LEAF:

2 POINT LOCK ASSEMBLY BY 'INTERLOCK USA INC.'
1/2" DIA. THROW BOLTS AT TOP AND BOTTOM ENGAGING FRAME
HEAD AND FRAME SILL
THROW BOLTS ATTACHED TO LOCK BY 3/8" CONNECTING RODS
LOCK LOCATED AT 42-1/2" FROM BOTTOM

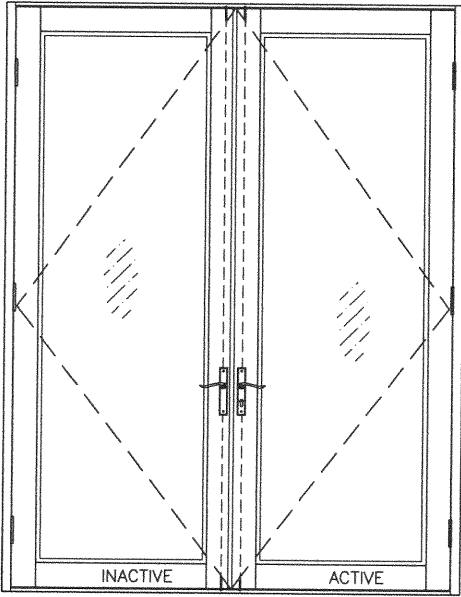
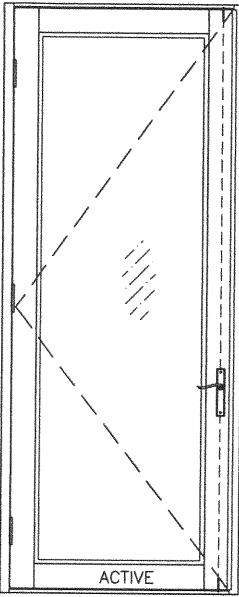

OPTION #2:

ACTIVE LEAF:

CONVENTIONAL DOOR LOCKSET WITH HANDLE
DELTA 690 BY 'KWIKSET' LOCATED AT 39-1/4" FROM BOTTOM
KEY OPERATED ON EXTERIOR AND THUMB TURN ON
INTERIOR THROW BOLT LOCATED AT 44-3/4" FROM BOTTOM

CONCEALED FLUSH BOLTS BY 'SULLIVAN & ASSOC.'
1/2" X 2" THROW BOLTS ENGAGING FRAME AT HEAD AND SILL
MANUALLY OPERATED LEVERS MOUNTED ON STILE FACE
LOCATED AT 10-5/8" FROM TOP AND BOTTOM
LOCK FASTENED TO STILE WITH (2) #8-32 X 1/2" FH MS

INACTIVE LEAF:

CONCEALED FLUSH BOLTS BY 'SULLIVAN & ASSOC.'
1/2" X 2" THROW BOLTS ENGAGING FRAME AT HEAD AND SILL
MANUALLY OPERATED LEVERS MOUNTED ON INSIDE FACE
OF LEAF STILE LOCATED AT 10-5/8" FROM TOP AND BOTTOM
LOCK FASTENED TO STILE WITH (2) #8-32 X 1/2" FH MS

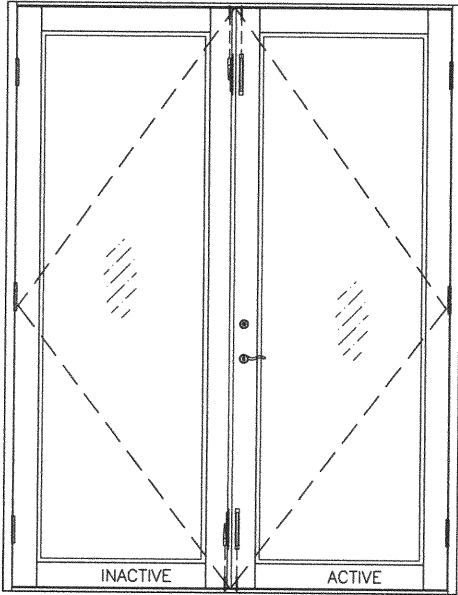
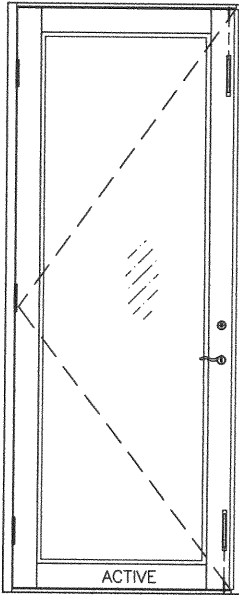

PRODUCT REVISED
as complying with the Florida
Building Code
NOA-No. 20-1007.08

Expiration Date 03/20/2024

By Ishag I. Chande
Miami-Dade Product Control

HINGES:

3-1/2" X 7-5/8" X .122" THK. EXTRUDED ALUM HINGE
PART #FD-107 BY SULLIVAN & ASSOC.
3 HINGES PER LEAF
BOTTOM HINGE AT 10-1/4" FROM BOTTOM
TOP HINGE AT 11-3/4" FROM TOP
CENTER HINGE AT MIDSPAN (38" O.C. MAX.)
HINGES FASTENED WITH #10 X 1" FH SMS
(5) SCREWS AT HINGE STILE
(6) SCREWS AT FRAME JAMB

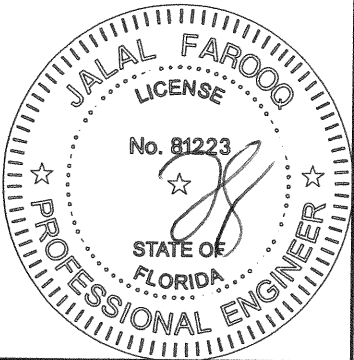

DEC 30 2020

afC

AL-FAROOQ CORPORATION
ENGINEERS & PRODUCT DEVELOPMENT
9360 SUNSET DRIVE, SUITE 220
MIAMI, FLORIDA 33173 (C.A.N. 3538)
TEL. (305) 264-8100 FAX. (305) 262-6978

COMP-ANL\W12-08ECO

SERIES 600 ALUM OUTSWING ENTRANCE DOOR (L.M.I.)

ECO WINDOW SYSTEMS, LLC.
8502 N.W. 80th STREET
MEDLEY, FL. 33166
TEL. (305) 885-5299 FAX (305) 885-5902

revisions:		no	date	description
C	09.02.15	REV. PER RER COMMENTS		
D	11.09.17	UPDATED TO 2017 FBC		
E	03.15.18	NO CHANGE THIS SHEET		
F	09.29.20	UPDATED TO 2020 FBC		

date: 02-13-12	scale: 3/8" = 1"	dr. by: TARIQ	chk. by:
drawing no.		W12-08	
sheet 7.1 of 9			

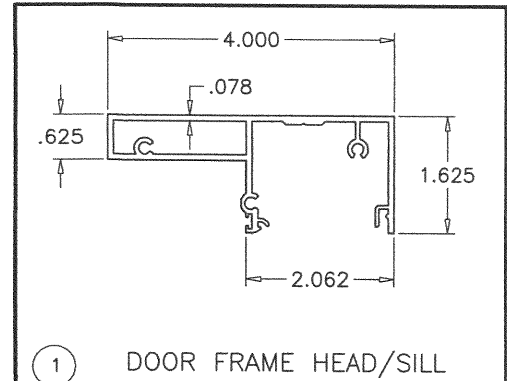

1 DOOR FRAME HEAD/SILL

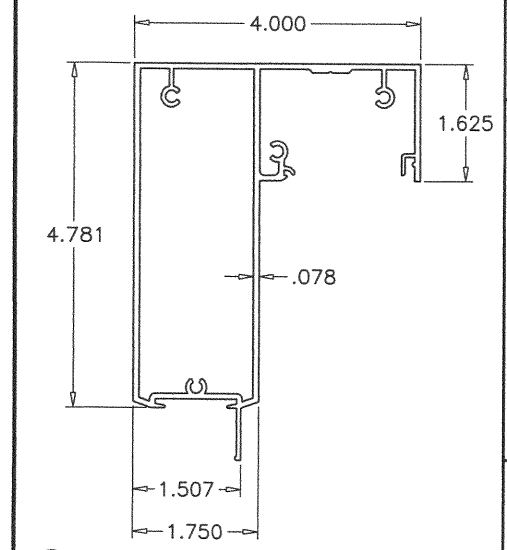

4 SIDELITE TOP & BOTTOM FRAME

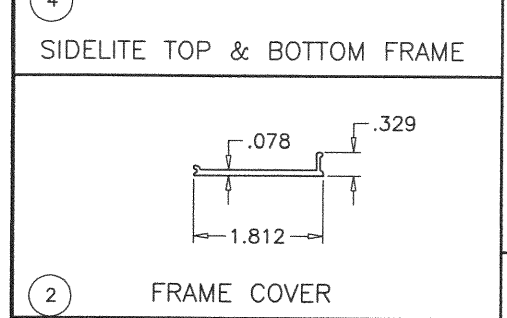

2 FRAME COVER

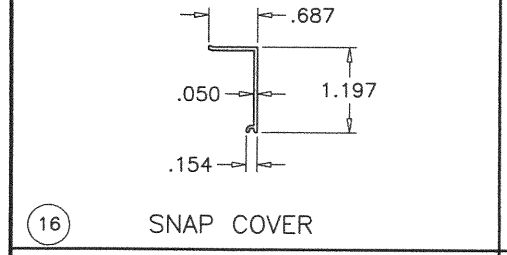

16 SNAP COVER

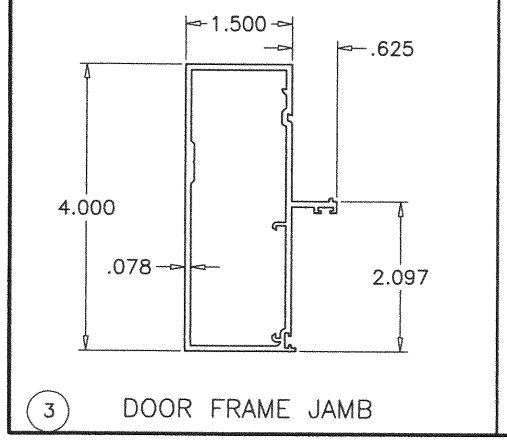

3 DOOR FRAME JAMB

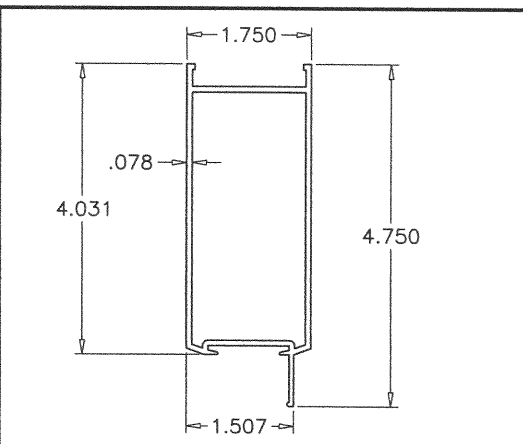

7 LEAF TOP/BOTTOM RAIL

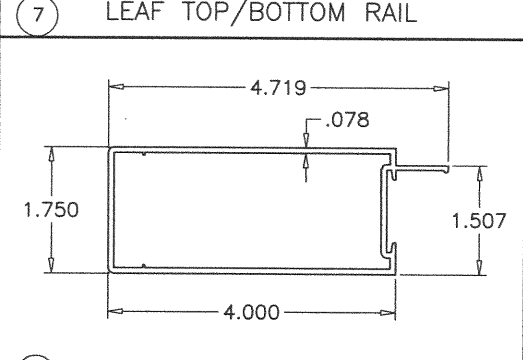

9 LEAF HINGE STILE

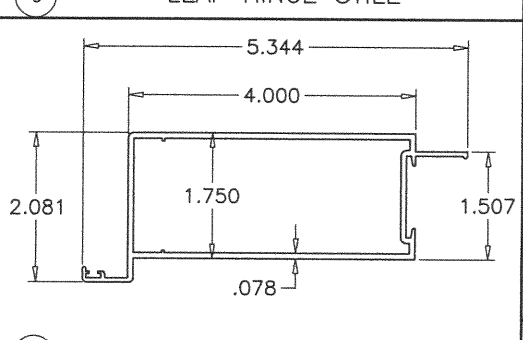

10 LEAF LOCK STILE

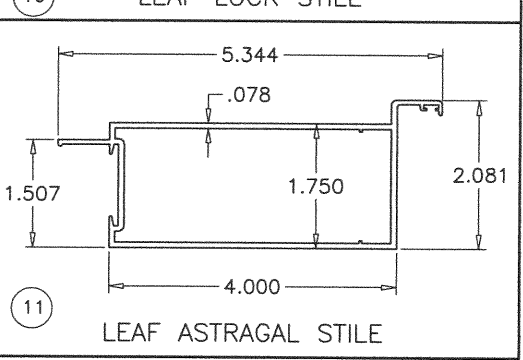

11 LEAF ASTRAGAL STILE

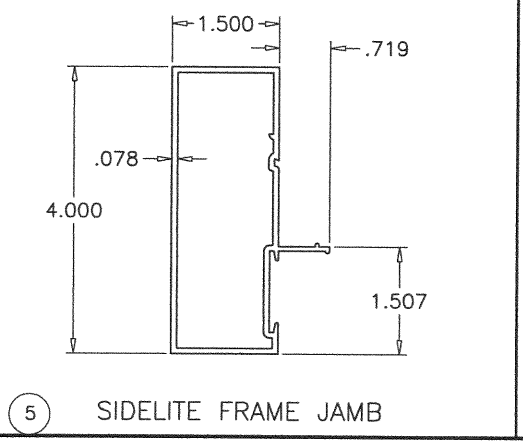

5 SIDELITE FRAME JAMB

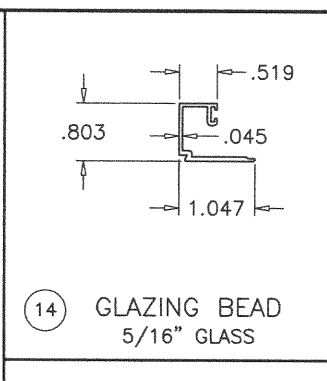

14 GLAZING BEAD 5/16" GLASS

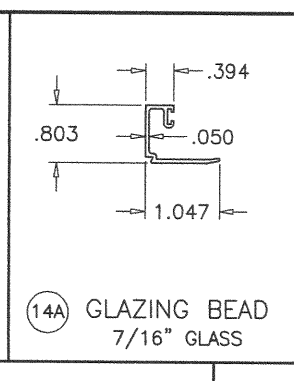

14A GLAZING BEAD 7/16" GLASS

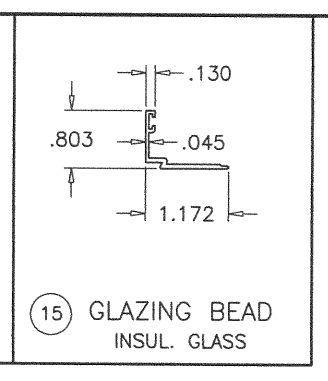

15 GLAZING BEAD INSUL. GLASS

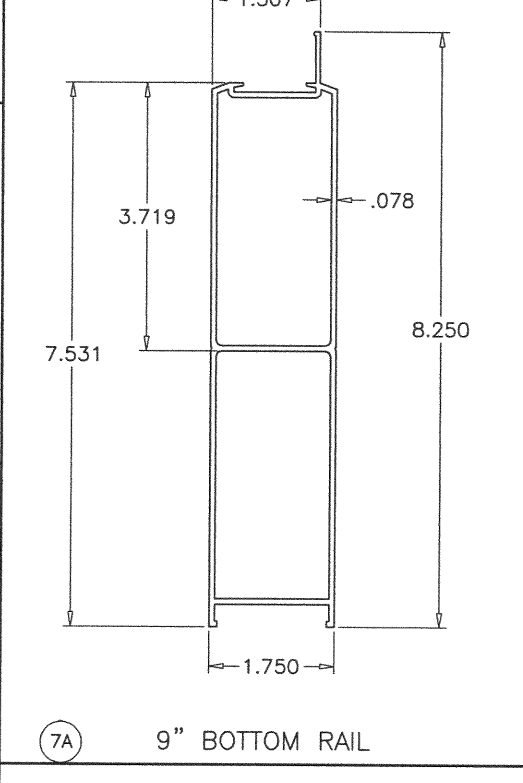

7A 9" BOTTOM RAIL

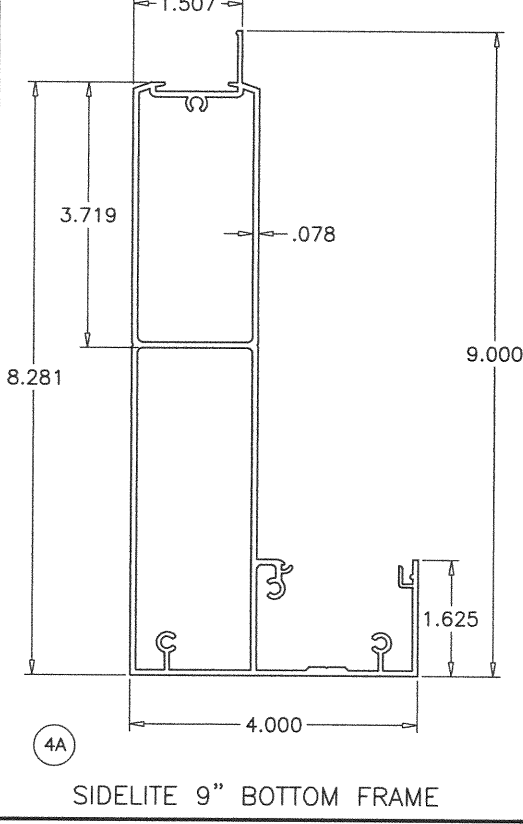

4A SIDELITE 9" BOTTOM FRAME

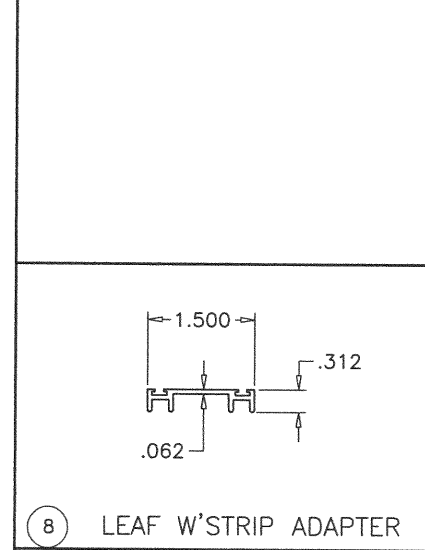

8 LEAF W'STRIP ADAPTER

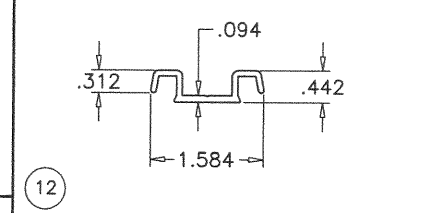

12 LEAF ALIGNMENT BRACKET

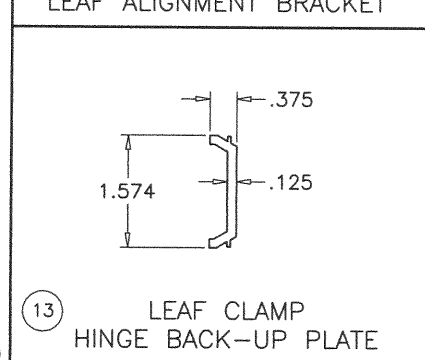

13 LEAF CLAMP HINGE BACK-UP PLATE

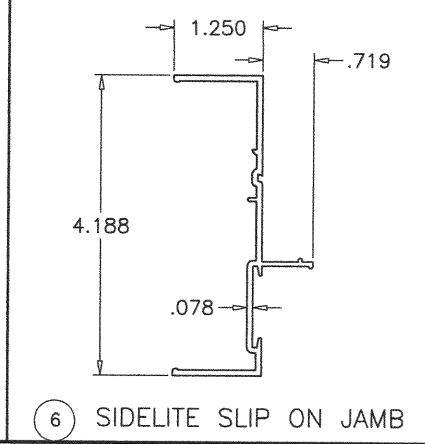

6 SIDELITE SLIP ON JAMB

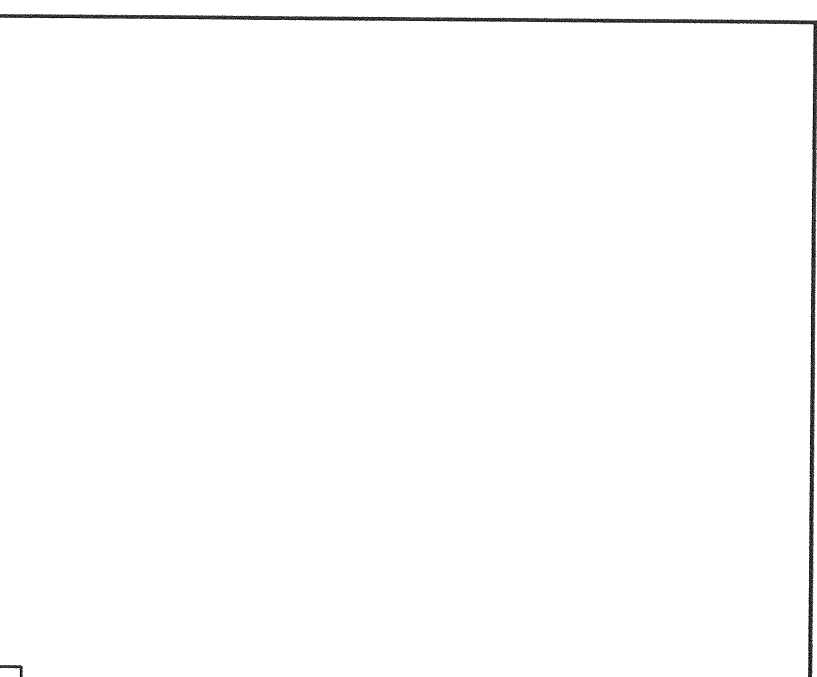

PRODUCT REVISED
as complying with the Florida Building Code
NOA-No. 20-1007.08
Expiration Date 03/20/2024
By Ishaq I. Chandra
Miami-Dade Product Control

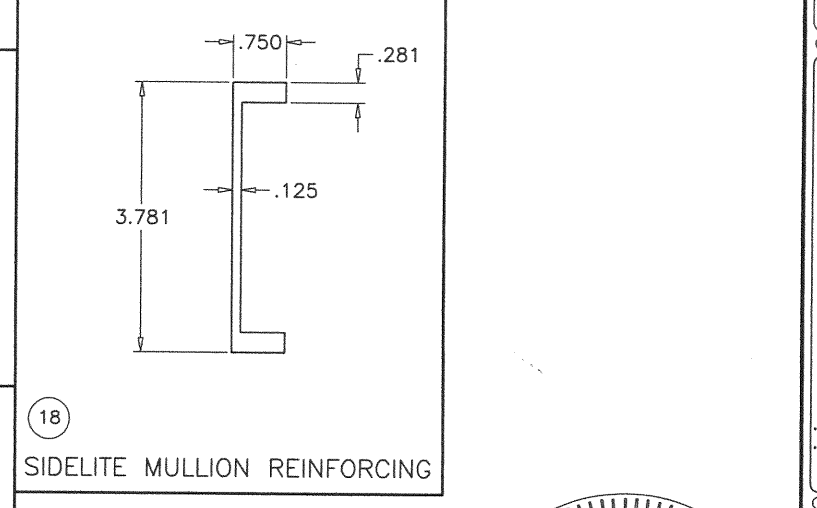

18 SIDELITE MULLION REINFORCING

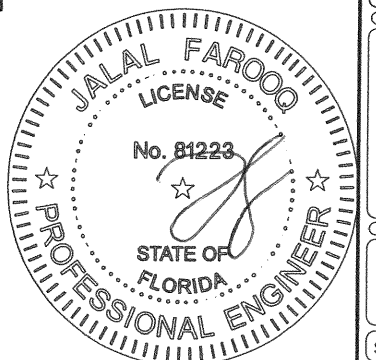

DEC 30 2020

AL-FAROOQ CORPORATION
ENGINEERS & PRODUCT DEVELOPMENT
9360 SUNSET DRIVE, SUITE 220
MIAMI, FLORIDA 33173
TEL. (305) 264-8100 FAX. (305) 262-6978

COMP-ANL\W12-08ECO

SERIES 600 ALUM OUTSWING ENTRANCE DOOR (L.M.I.)

ECO WINDOW SYSTEMS, LLC.
8502 N.W. 80th STREET
MEDLEY, FL. 33166
TEL. (305) 885-5299 FAX (305) 885-5902

revisions:

no	date	by	description
C	09.02.15		NO CHANGE THIS SHEET
D	11.09.17		UPDATED TO 2017 FBC
E	03.15.18		NO CHANGE THIS SHEET
F	09.29.20		UPDATED TO 2020 FBC

date: 02-13-12
scale: 3/8" = 1"
dr. by: TARIQ
chk. by:

drawing no.
W12-08
sheet 8 of 9

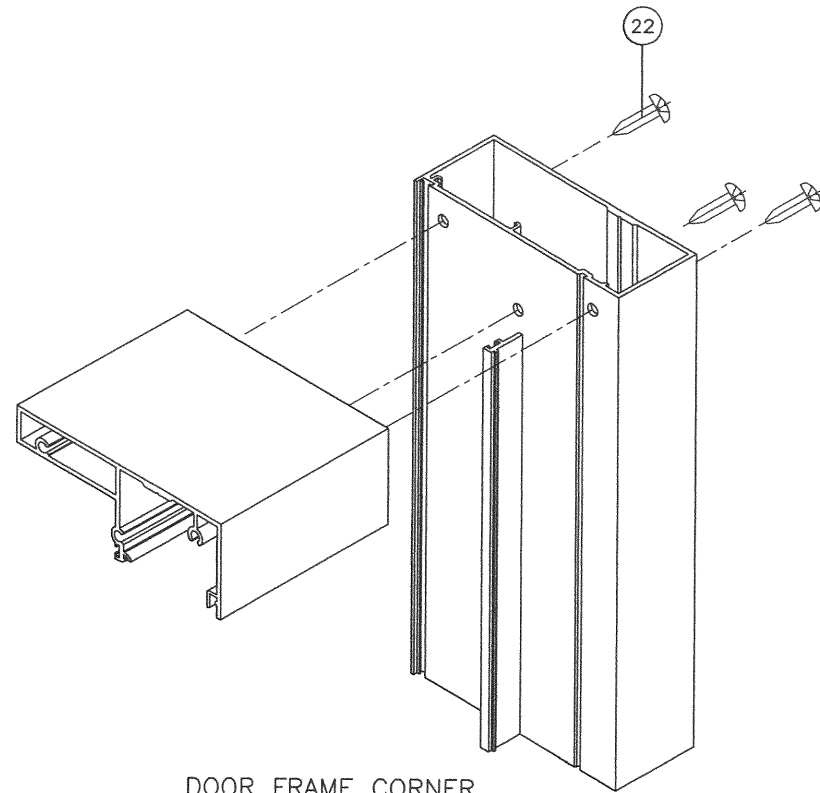

DOOR FRAME CORNER

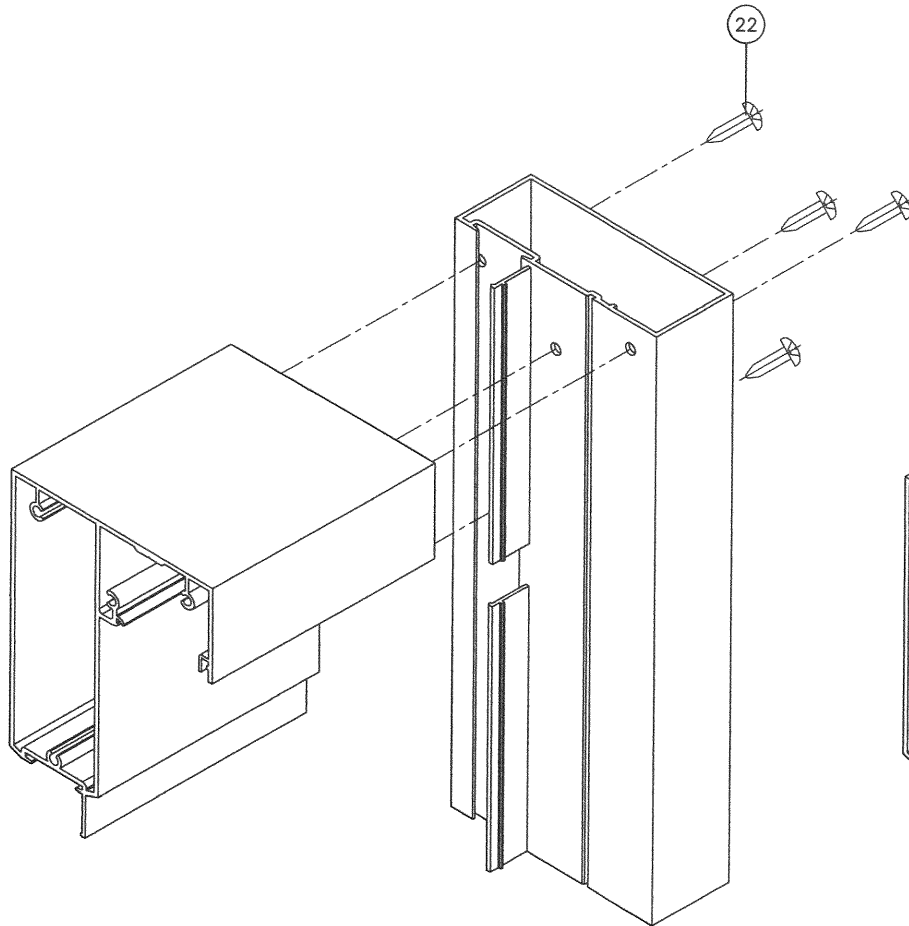

SIDELITE FRAME CORNER

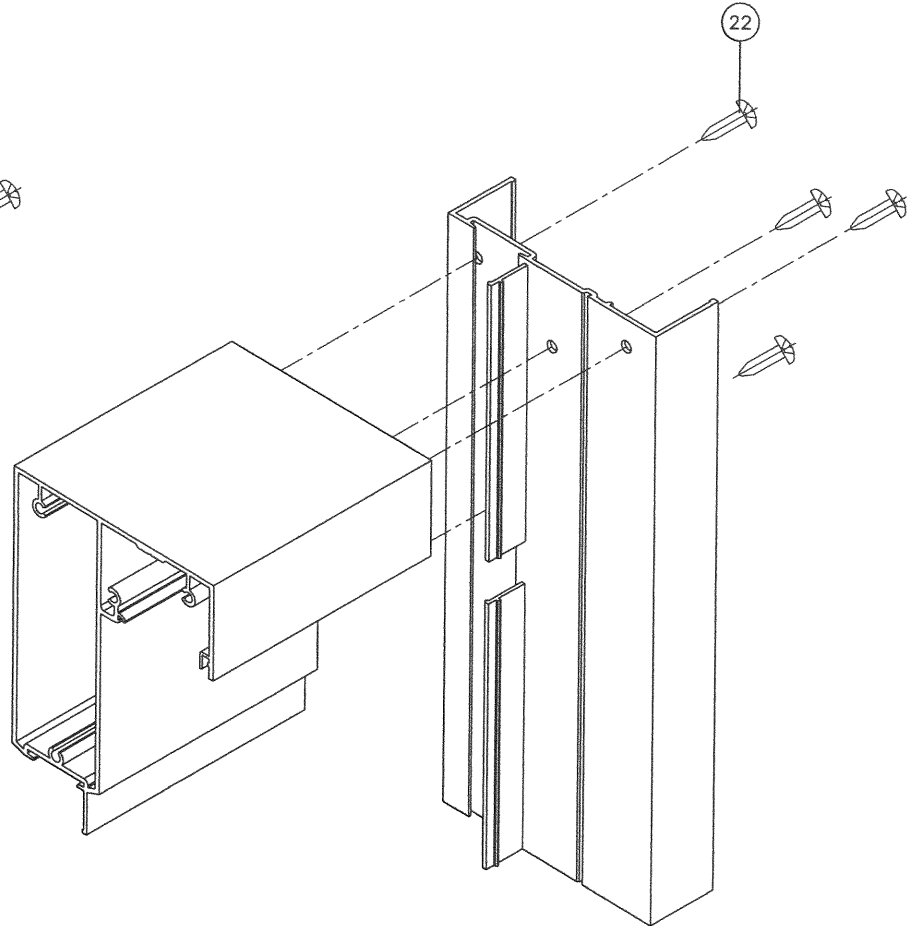

SIDELITE MULLION SLIP ON JAMB CORNER

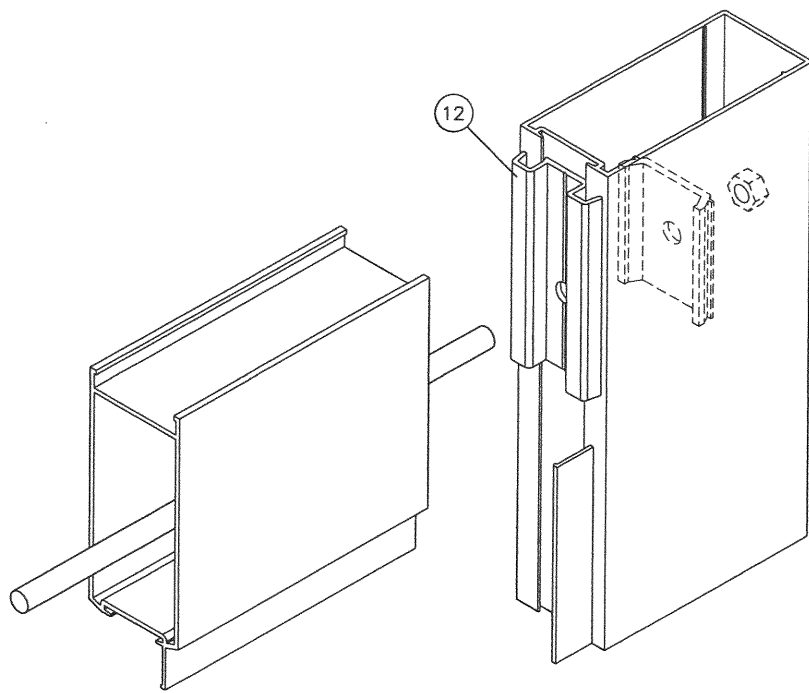

LEAF CORNER

PRODUCT REVISED
 as complying with the Florida
 Building Code
 NOA-No. 20-1007.08
 Expiration Date 03/20/2024
 By Ishaq I. Chande
 Miami-Dade Product Control

DEC 30 2020

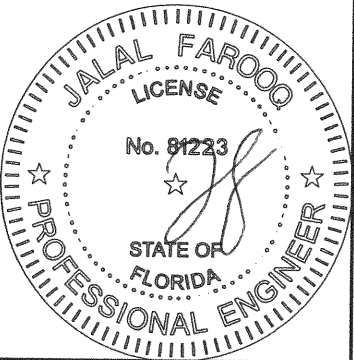

af c
AL-FAROOQ CORPORATION
 ENGINEERS & PRODUCT DEVELOPMENT
 9360 SUNSET DRIVE, SUITE 220 (C.A.N. 3538)
 MIAMI, FLORIDA 33173
 TEL. (305) 264-8100 FAX. (305) 262-6978
 COMP-ANL W12-08ECO

SERIES 600 ALUM OUTSWING ENTRANCE DOOR (L.M.I.)
ECO WINDOW SYSTEMS, LLC.
 8502 N.W. 80th STREET
 MEDLEY, FL. 33166
 TEL. (305) 885-5299 FAX (305) 885-5902

revisions:		no	date	by	description
C	09.02.15				REV. PER RER COMMENTS
D	11.09.17				UPDATED TO 2017 FBC
E	03.15.18				NO CHANGE THIS SHEET
F	09.29.20				UPDATED TO 2020 FBC

date: 02-13-12	scale: 3/8" = 1"	dr. by: TARIQ	chk. by:
----------------	------------------	---------------	----------

drawing no.	W12-08
sheet	9 of 9