



DEPARTMENT OF REGULATORY AND ECONOMIC RESOURCES (RER)  
BOARD AND CODE ADMINISTRATION DIVISION

## NOTICE OF ACCEPTANCE (NOA)

MIAMI-DADE COUNTY  
PRODUCT CONTROL SECTION  
11805 SW 26 Street, Room 208  
Miami, Florida 33175-2474  
T (786) 315-2590 F (786) 315-2599

[www.miamidade.gov/building](http://www.miamidade.gov/building)

Eco Window Systems, LLC  
8502 NW 80 Street  
Medley, FL 33166

### SCOPE:

This NOA is being issued under the applicable rules and regulations governing the use of construction materials. The documentation submitted has been reviewed and accepted by Miami-Dade County RER-Product Control Section to be used in Miami-Dade County and other areas where allowed by the Authority Having Jurisdiction (AHJ).

This NOA shall not be valid after the expiration date stated below. The Miami-Dade County Product Control Section (In Miami-Dade County) and/ or the AHJ (in areas other than Miami-Dade County) reserve the right to have this product or material tested for quality assurance purposes. If this product or material fails to perform in the accepted manner, the manufacturer will incur the expense of such testing and the AHJ may immediately revoke, modify, or suspend the use of such product or material within their jurisdiction. RER reserves the right to revoke this acceptance if it is determined by Miami-Dade County Product Control Section that this product or material fails to meet the requirements of the applicable building code.

This product is approved as described herein and has been designed to comply with the Florida Building Code, including the High Velocity Hurricane Zone.

**DESCRIPTION:** Series "155" Aluminum Window Wall System w/Single Hung Window – S.M.I.

**APPROVAL DOCUMENT:** Drawing No. **W20-93D**, titled "Series-155 Aluminum S.H. Window Wall System (S.M.I.)", sheets 1 through 12 of 12 dated 11/05/20, prepared by Al-Farooq Corporation, signed and sealed by Jalal Farooq, P.E., bearing the Miami-Dade County Product Control Approval stamp with the Notice of Acceptance number and approval date by the Miami-Dade County Product Control Section.

**MISSILE IMPACT RATING:** Small Missile Impact Resistant

**LABELING:** Each unit shall bear a permanent label with the manufacturer's name or logo, city, state, model/series, and following statement: "Miami-Dade County Product Control Approved", unless otherwise noted herein.

**RENEWAL** of this NOA shall be considered after a renewal application has been filed and there has been no change in the applicable building code negatively affecting the performance of this product.

**TERMINATION** of this NOA will occur after the expiration date or if there has been a revision or change in the materials, use, and/ or manufacture of the product or process. Misuse of this NOA as an endorsement of any product, for sales, advertising or any other purposes shall automatically terminate this NOA. Failure to comply with any section of this NOA shall be cause for termination and removal of NOA.

**ADVERTISEMENT:** The NOA number preceded by the words Miami-Dade County, Florida, and followed by the expiration date may be displayed in advertising literature. If any portion of the NOA is displayed, then it shall be done in its entirety.

**INSPECTION:** A copy of this entire NOA shall be provided to the user by the manufacturer or its distributors and shall be available for inspection at the job site at the request of the Building Official.

This NOA consists of this page 1 and evidence pages E-1 and E-2, as well as approval document mentioned above.

The submitted documentation was reviewed by **Manuel Perez, P.E.**

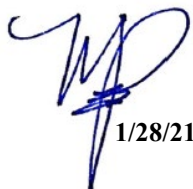

  
1/28/21

NOA No. 20-1203.02  
Expiration Date: February 04, 2026  
Approval Date: February 04, 2021  
Page 1

**NOTICE OF ACCEPTANCE: EVIDENCE SUBMITTED**

**A. DRAWINGS**

1. Manufacturer's die drawings and sections.
2. Drawing No. **20-93D**, titled "Series-155 Aluminum S.H. Window Wall (S.M.I.)", sheets 1 through 12 of 12, dated 11/05/20, prepared by Al-Farooq Corporation, signed and sealed by Jalal Farooq, P.E.

**B. TESTS**

1. Test reports on: 1) Air Infiltration Test, per FBC, TAS 202-94  
2) Uniform Static Air Pressure Test, Loading per FBC, TAS 202-94  
3) Water Resistance Test, per FBC, TAS 202-94  
4) Large Missile Impact Test per FBC, TAS 201-94  
5) Small Missile Impact Test per FBC, TAS 201-94  
6) Cyclic Wind Pressure Loading per FBC, TAS 203-94  
7) Forced Entry Resistance Test per FBC, TAS 202-94  
8) Drop Load Test, per CPCS 16 CFR 1201 (Cat 11) and ANSI Z97.1 (Class and A)(400 foot-pound impact)  
along with marked-up drawings and installation diagram of a Series 155 single hung alum. window wall system, prepared by Fenestration Testing Laboratory, Inc., Test Report No. **FTL-11016**, dated 03/25/20 and revised on 05/29/20, signed and sealed by Idalmis Ortega, P.E.

**C. CALCULATIONS**

1. Anchor verification calculations and structural analysis, complying with **FBC 6<sup>th</sup> Edition (2017)** and **FBC 7<sup>th</sup> Edition (2020)**, dated 10/26/20, prepared by Al-Farooq Corporation, signed and sealed by Jalal Farooq, P.E.
2. Glazing complies with **ASTM E1300-09**

**D. QUALITY ASSURANCE**

1. Miami-Dade Department of Regulatory and Economic Resources (RER)

**E. MATERIAL CERTIFICATIONS**

1. Notice of Acceptance No. **19-0305.02** issued to **Kuraray America, Inc.** for their "**Trosifol® Ultraclear, Clear and Color PVB Glass Interlayers**" dated 05/09/19, expiring on 07/08/24.

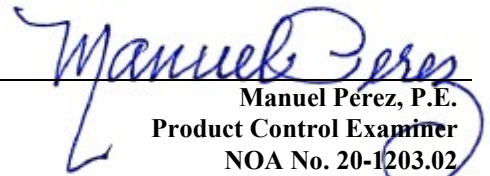
  
Manuel Pérez, P.E.  
Product Control Examiner  
NOA No. 20-1203.02  
Expiration Date: February 04, 2026  
Approval Date: February 04, 2021

**NOTICE OF ACCEPTANCE: EVIDENCE SUBMITTED**

**F. STATEMENTS**

1. Statement letter of conformance, complying with **FBC 6<sup>th</sup> Edition (2017)**, with **FBC 7<sup>th</sup> Edition (2020)** and of no financial interest, dated October 26, 2020, issued by Al-Farooq Corporation, signed and sealed by Jalal Farooq, P.E.
2. Proposal No. **19-1130** issued by the Product Control Section, dated December 05, 2020, signed by Sifang Zhao, P.E.

**G. OTHERS**

1. None.

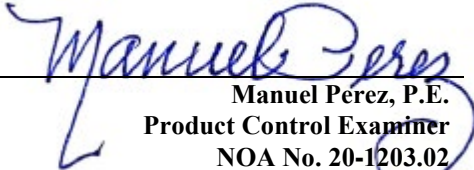
  
\_\_\_\_\_  
Manuel Perez, P.E.  
Product Control Examiner  
NOA No. 20-1203.02  
Expiration Date: February 04, 2026  
Approval Date: February 04, 2021

SERIES-155 (S.M.I.)  
ALUMINUM SINGLE HUNG WINDOW WALL SYSTEM

1BY OR 2BY WOOD BUCKS & BUCK FASTENERS BY OTHERS, MUST BE DESIGNED AND INSTALLED ADEQUATELY TO TRANSFER APPLIED PRODUCT LOADS TO THE BUILDING STRUCTURE.

A LOAD DURATION INCREASE IS USED IN DESIGN OF ANCHORS INTO WOOD ONLY.  
ALL SHIMS TO BE HIGH IMPACT, NON-METALLIC AND NON-COMPRESSIBLE.

THIS PRODUCT APPROVAL IS GENERIC AND DOES NOT PROVIDE INFORMATION FOR A SITE SPECIFIC PROJECT, I.E. LIFE SAFETY OF THIS PRODUCT, ADEQUACY OF STRUCTURE RECEIVING THIS PRODUCT AND SEALING AROUND OPENING FOR WATER INFILTRATION RESISTANCE ETC. CONDITIONS NOT SHOWN IN THIS DRAWING ARE TO BE ANALYZED SEPARATELY, AND TO BE REVIEWED BY BUILDING OFFICIAL.

Technical drawing of a window assembly showing dimensions and components. The drawing includes the following labels and dimensions:

- WINDOW WIDTH:** 48"
- 42 1/8" D.L.O.** (Distance to Line of Opening)
- FALSE MUNTINS (SURFACE APPLIED) MAY BE USED** (indicated by a dashed line and a note pointing to the muntin area)
- 6" MAX. JAMB CORNERS** (top right corner)
- 9" MAX. JAMBS** (middle right side)
- 7" MTG. RAILS** (middle right side)
- 7" MTG. RAILS** (bottom right side)
- 120" WINDOW HEIGHT** (total height)
- 31 15/16" VENT HEIGHT** (height of the vent section)
- 27 3/16" D.L.O.** (Distance to Line of Opening for vent section)
- 45" VENT WIDTH** (width of the vent section)
- 30 1/8" D.L.O.** (Distance to Line of Opening for bottom section)
- 9 1/2" MAX. HEAD/SILL** (bottom left corner)
- 6" MAX. HEAD/SILL CORNERS** (bottom right corner)
- WALKING SURFACE** (indicated by a dashed line at the bottom)
- SILL HEIGHT** (indicated by a vertical dimension line on the right)
- Labels A, B, C, D, E1, E2, E3** (circled letters with numbers 5 or 7) indicating specific points or components.

TYPICAL ELEVATION

**PRODUCT APPROVED**  
As complying with the Florida  
Building Code  
NOA-No. 20-1203.02  
Approval Date: 02/04/21

LAMINATED GLASS  
INSUL. LAM. GLASS  
SMALL MISSILE IMPACT

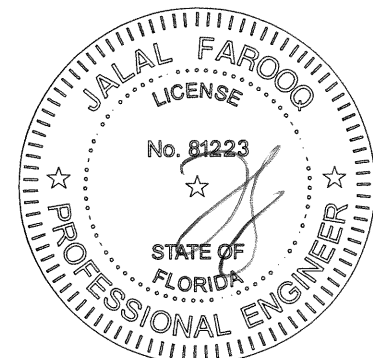

PRODUCT COMPLIES WITH REQUIREMENTS OF ANSI Z97.1  
WITH MINIMUM SILL HEIGHT OF 36 IN. ABOVE WALKING SURFACE.

**AL-FAROOQ CORPORATION**  
ENGINEERS & PRODUCT DEVELOPMENT  
9360 SUNSET DRIVE, SUITE 220  
MIAMI, FLORIDA 33173 (C.A.N. 3538)  
TEL. (305) 264-8100 FAX. (305) 262-6978

SERIES-155 ALUMINUM S.H. WINDOW WALL (S.M.I.).

---

**ECO WINDOW SYSTEMS, LLC.**  
8502 N.W. 80th STREET  
MEDLEY, FL. 33166  
TEL. (305) 885-5299 FAX (305) 885-5902

---

date:	11-05-20
scale:	$1/2'' = 1' - 0''$
dr. by:	TARIQ
chk. by:	

drawing no.  
**20-93D**

sheet 1 of 12





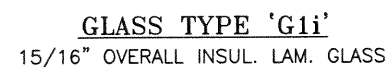

APPROVAL APPLIES TO INDIVIDUAL UNITS OF SINGLE HUNG OVER FIXED WINDOWS.  
ALSO SIDE BY SIDE COMBINATIONS OF S.H./FIX. TO S.H./FIX. IN MODULES OF TWO OR MORE UNITS.

A circular professional engineer seal for the State of Florida. The outer ring contains the text "JALAL FAROOQ" at the top and "PROFESSIONAL ENGINEER" at the bottom, separated by two stars. Inside this ring is a dotted circle. Within the dotted circle, the word "LICENSE" is at the top, "No. 81223" is in the center, and "STATE OF FLORIDA" is at the bottom. A large, stylized signature is written across the center of the seal, overlapping the license number and the state name.

NOV 10 2020

date: 11-05-20		revisions:	
scale: 1/2" = 1"	no	date	by description
dr. by: TARIQ			
chk. by:			

MULLION LOAD CAPACITY - PSF							
WINDOW DIMS.		MULL 'M1'		MULL 'M2'		MULL 'M3'	
WIDTH (W)	MULL SPAN	EXT.(+)	INT.(-)	EXT.(+)	INT.(-)	EXT.(+)	INT.(-)
36"	102"	70.0	70.0	80.0	120.0	80.0	120.0
42"		70.0	70.0	80.0	120.0	80.0	120.0
48"		70.0	70.0	80.0	120.0	80.0	120.0
36"	108"	70.0	70.0	80.0	120.0	80.0	120.0
42"		70.0	70.0	80.0	120.0	80.0	120.0
48"		70.0	70.0	80.0	118.8	80.0	120.0
36"	114"	70.0	70.0	80.0	120.0	80.0	120.0
42"		70.0	70.0	80.0	115.4	80.0	120.0
48"		70.0	70.0	80.0	101.0	80.0	120.0
36"	120"	70.0	70.0	80.0	115.4	80.0	120.0
42"		70.0	70.0	80.0	99.0	80.0	120.0
48"		66.4	66.4	80.0	86.6	80.0	117.5

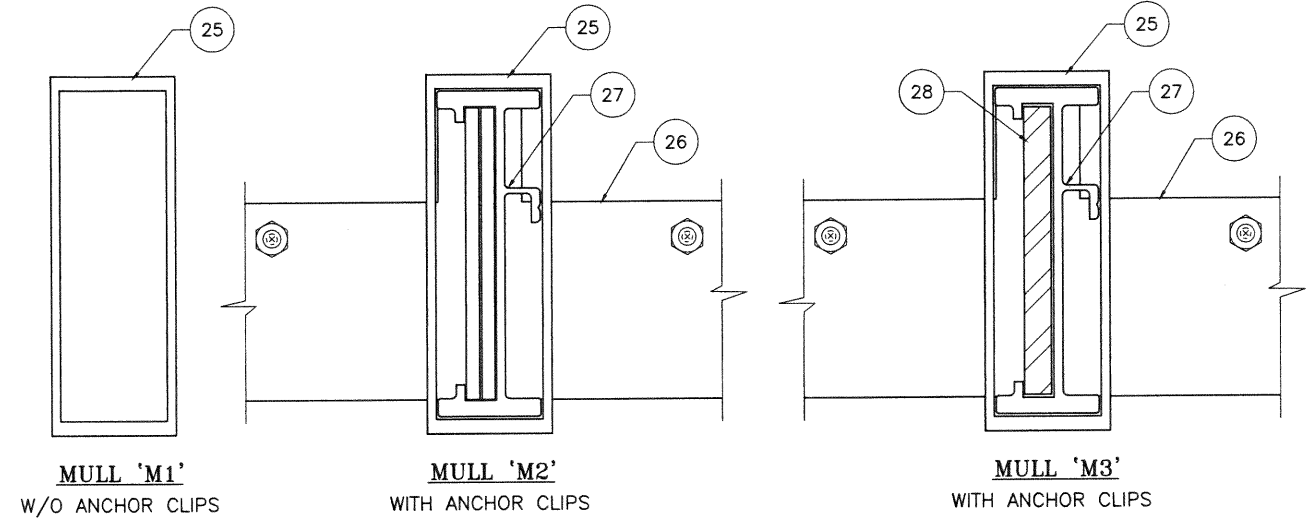

MULL 'M1'

W/O ANCHOR CLIPS

Ix IN^4	Sx IN^3
8.88	3.552

MULL 'M2'

WITH ANCHOR CLIPS

Ix IN^4	Sx IN^3
11.573	5.198

MULL 'M3'

WITH ANCHOR CLIPS

	Ix IN^4	Sx IN^3
ALUMINUM	12.994	5.198
STEEL	2.0	1.0
TOTAL Ix ALUM + Ix STL X 2.9	18.737	

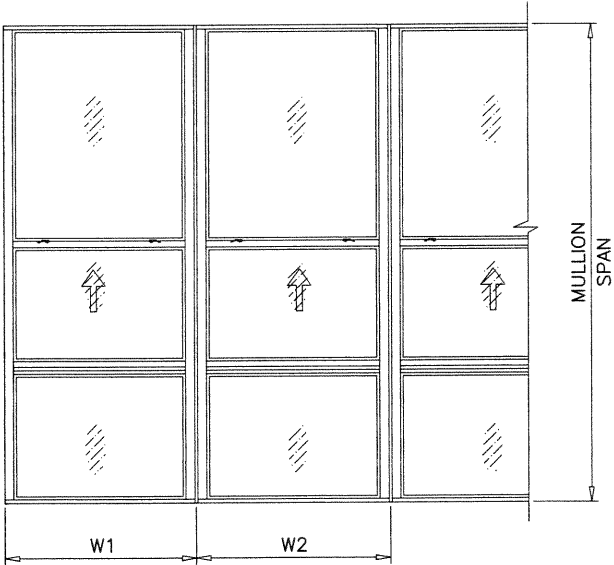

EQUAL LITES  
UNEQUAL LITES (ORIEL)  
SINGLE HUNG OVER  
FIXED WINDOWS

WIDTH (W) =  $\frac{W1 + W2}{2}$

MULLION ANCHOR CLIP LOAD CAPACITY - PSF					
WINDOW DIMS.		ANCHORS TYPE 'A'		ANCHORS TYPE 'B' & 'C'	
WIDTH (W)	MULL SPAN	EXT.(+)	INT.(-)	EXT.(+)	INT.(-)
36"	96"	80.0	120.0	80.0	120.0
42"		80.0	119.6	80.0	120.0
48"		80.0	120.0	80.0	120.0
36"	102"	80.0	120.0	80.0	120.0
42"		80.0	112.5	80.0	120.0
48"		80.0	113.7	80.0	120.0
36"	108"	80.0	120.0	80.0	120.0
42"		80.0	106.3	80.0	120.0
48"		80.0	107.4	80.0	120.0
36"	114"	80.0	117.5	80.0	120.0
42"		80.0	100.7	80.0	120.0
48"		80.0	101.7	80.0	120.0
36"	120"	80.0	111.6	80.0	120.0
42"		80.0	95.7	80.0	120.0
48"		80.0	96.7	80.0	120.0

**PRODUCT APPROVED**  
As complying with the Florida  
Building Code  
NOA-No. 20-1203.02  
Approval Date: 02/04/21

By: *Manuel Perez*  
Miami-Dade Product Control

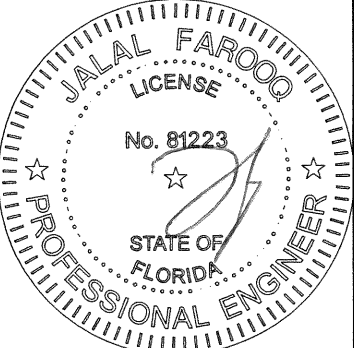

NOV 10 2020

**af c**  
**AL-FAROOQ CORPORATION**  
ENGINEERS & PRODUCT DEVELOPMENT  
9360 SUNSET DRIVE, SUITE 220  
MIAMI, FLORIDA 33173  
TEL. (305) 262-6978  
FAX (305) 262-6978  
(C.A.N. 3538)

SERIES-155 ALUMINUM S.H. WINDOW WALL (S.M.I.)  
**ECO WINDOW SYSTEMS, LLC.**  
8502 N.W. 80th STREET  
MEDLEY, FL. 33166  
TEL. (305) 885-5299  
FAX (305) 885-5902

revisions:	no	date	by	description
date:	11-05-20	scale:	-	
dr:	TARIQ	chk:	by:	
drawing no.	20-93D			
sheet	4 of 12			

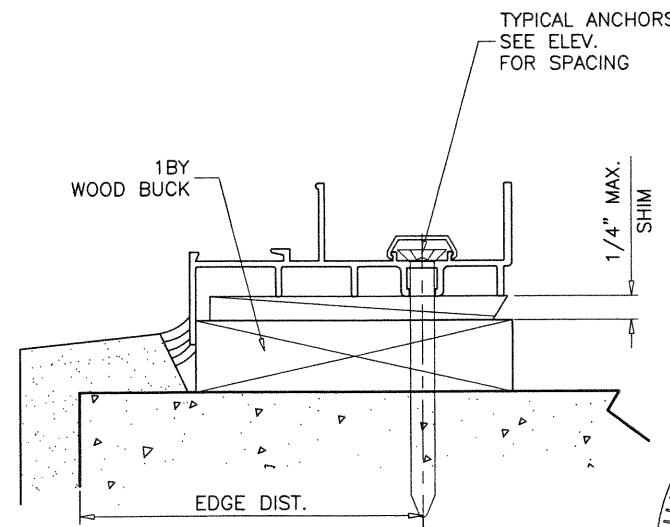
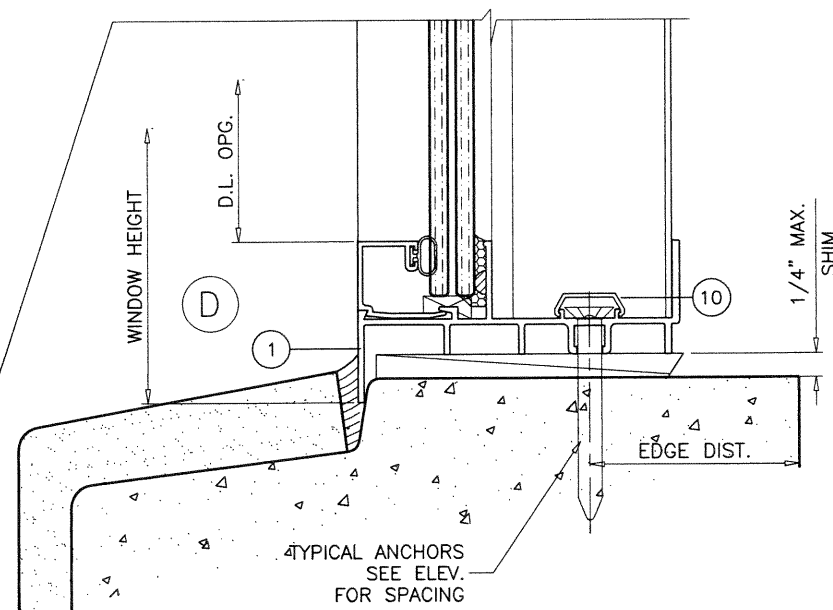
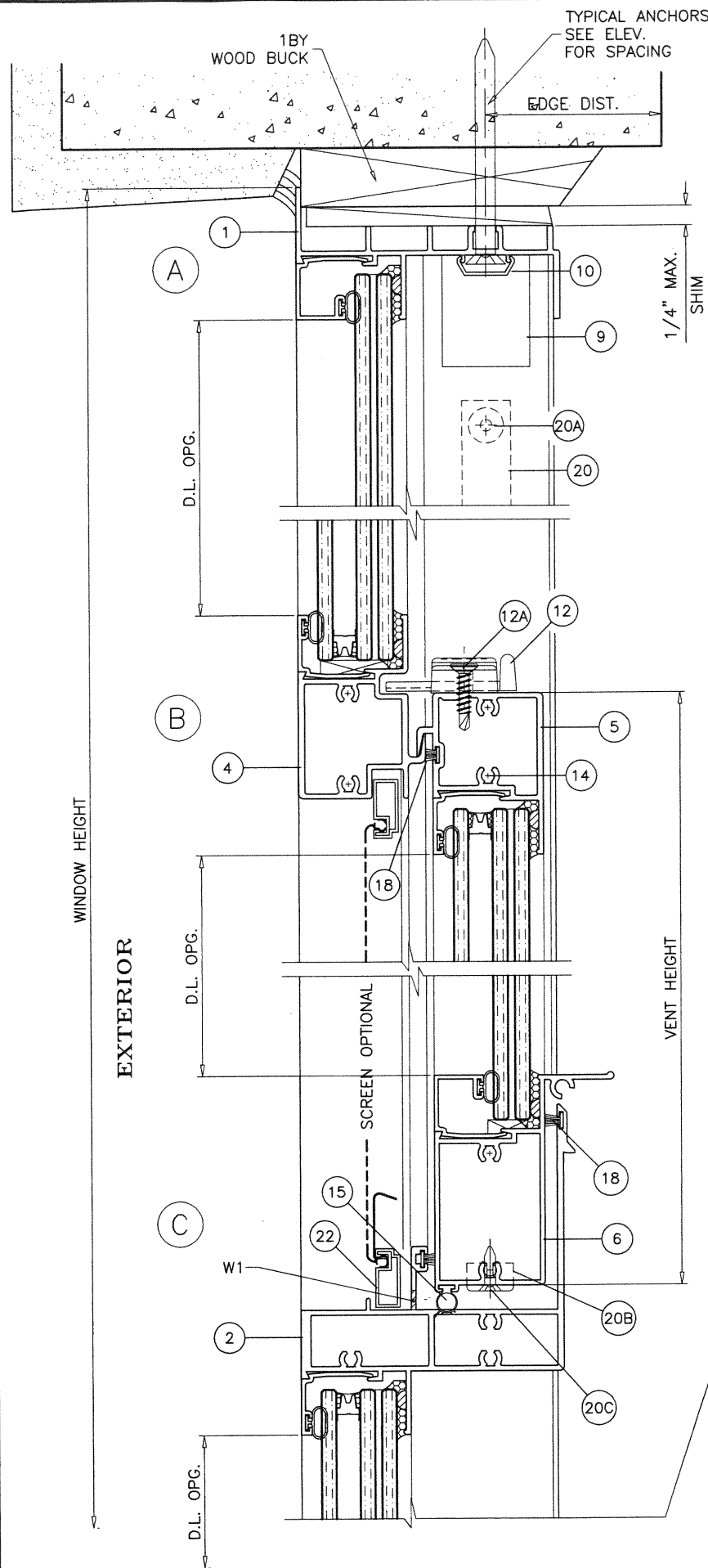

**PRODUCT APPROVED**  
 As complying with the Florida  
 Building Code  
 NOA-No. 20-1203.02  
 Approval Date: 02/04/21  
 By: *Manuel Perez*  
 Miami-Dade Product Control

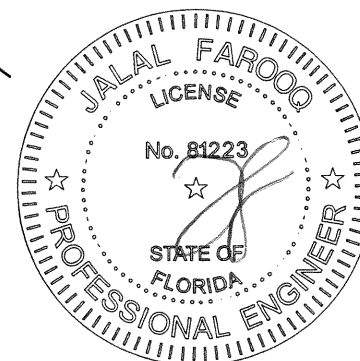

**WEEPHOLES:**

W1 = 1/4" X 3/4" WEEPHOLES AT 12-1/2"  
 FROM EACH END

NOV 10 2020

**AL-FAROOQ CORPORATION**  
 ENGINEERS & PRODUCT DEVELOPMENT  
 9360 SUNSET DRIVE, SUITE 220  
 MIAMI, FLORIDA 33173 (C.A.N. 3538)  
 TEL. (305) 264-8100 FAX. (305) 262-6978  
 COMP-ANL\20-93D-ECO

SERIES-155 ALUMINUM S.H. WINDOW WALL (S.M.I.)

**ECO WINDOW SYSTEMS, LLC.**  
 8502 N.W. 80th STREET  
 MEDLEY, FL. 33166  
 TEL. (305) 885-5299 FAX (305) 885-5902

revisions:	no	date	by	description

date: 11-05-20  
 scale: 1/2" = 1"  
 dr. by: TARIQ  
 chk. by:

drawing no.  
**20-93D**

sheet 5 of 12



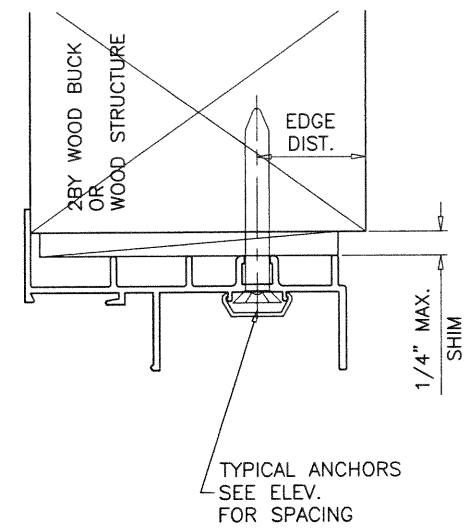

COMP-ANL\20-93D-ECO

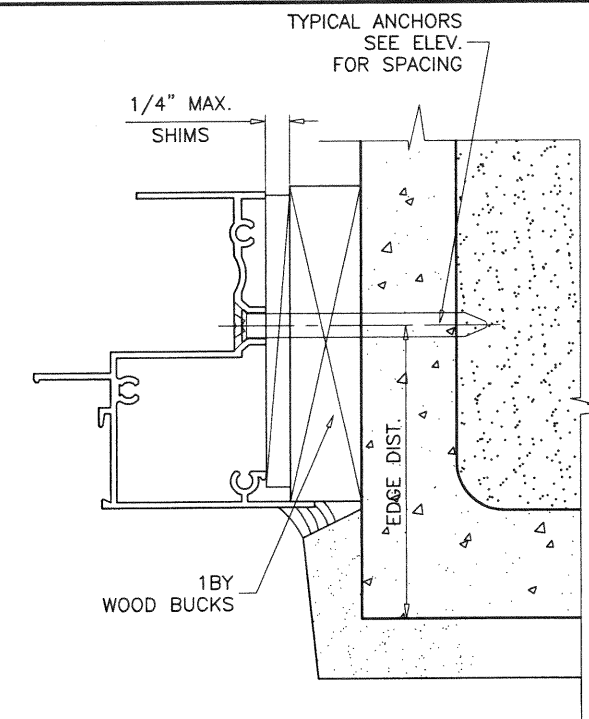
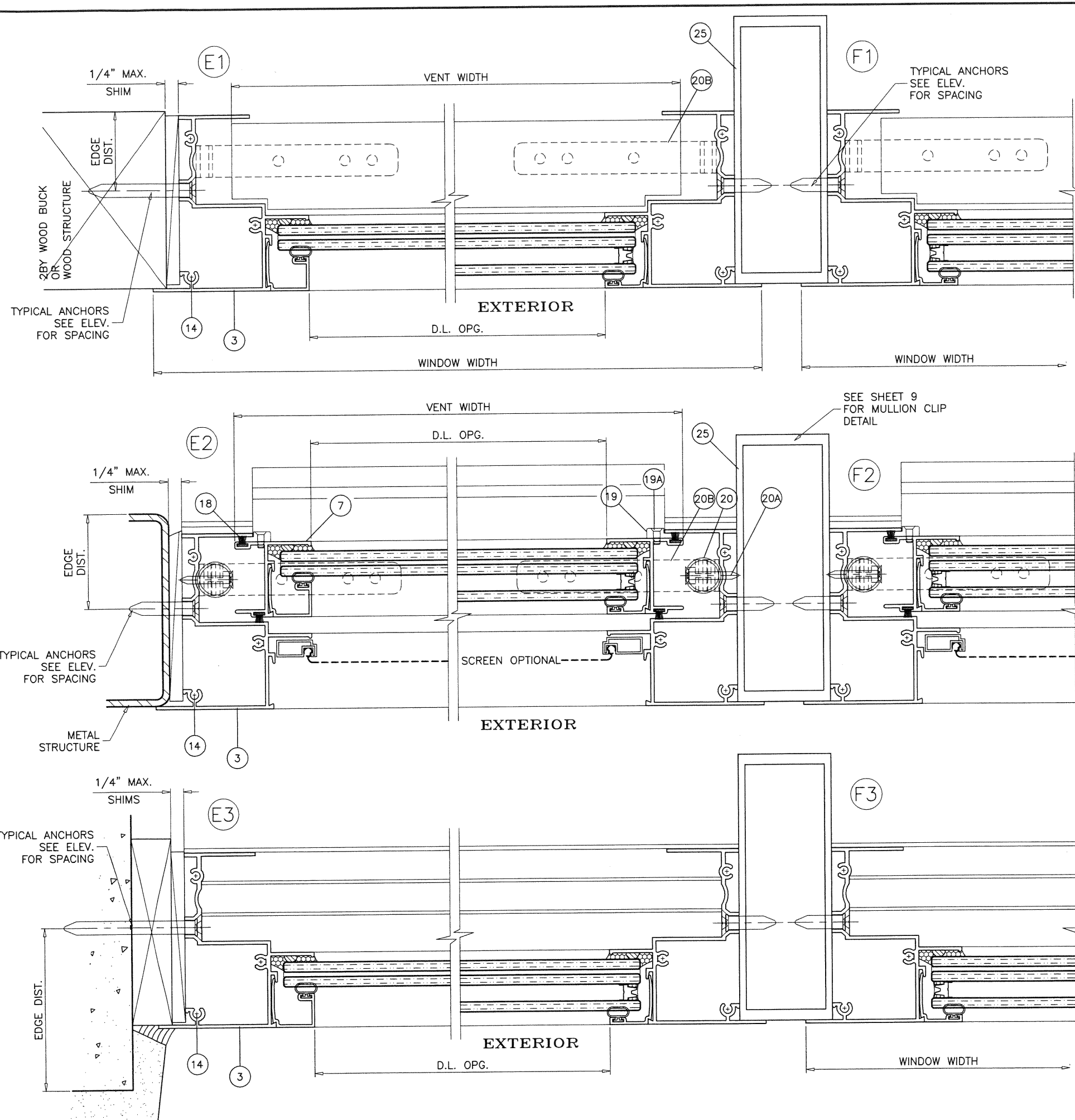

**PRODUCT APPROVED**  
 As complying with the Florida  
 Building Code  
 NOA-No. 20-1203.02  
 Approval Date: 02/04/21  
 By: *Manuel Perez*  
 Miami-Dade Product Control

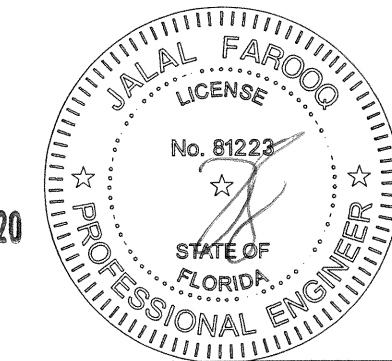

NOV 10 2020

**af c**

**AL-FAROOQ CORPORATION**  
 ENGINEERS & PRODUCT DEVELOPMENT  
 9360 SUNSET DRIVE, SUITE 220  
 MIAMI, FLORIDA 33173 (C.A.N. 3538)  
 TEL. (305) 264-8100 FAX. (305) 262-6978

SERIES-155 ALUMINUM S.H. WINDOW WALL (S.M.I.)

**ECO WINDOW SYSTEMS, LLC.**  
 8502 N.W. 80th STREET  
 MEDLEY, FL. 33166  
 TEL. (305) 885-5299 FAX (305) 885-5902

revisions:	
no	date by description

date: 11-05-20

scale: 1/2" = 1"

dr. by: TARIQ

chk. by:

drawing no.

**20-93D**

sheet 7 of 12





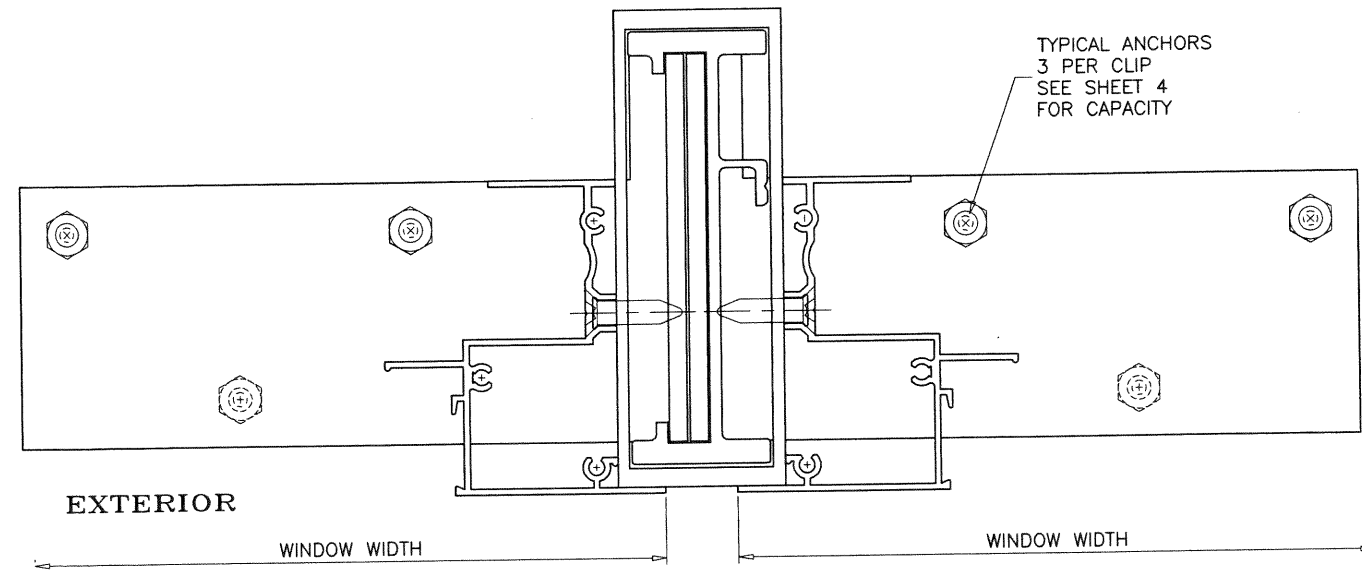
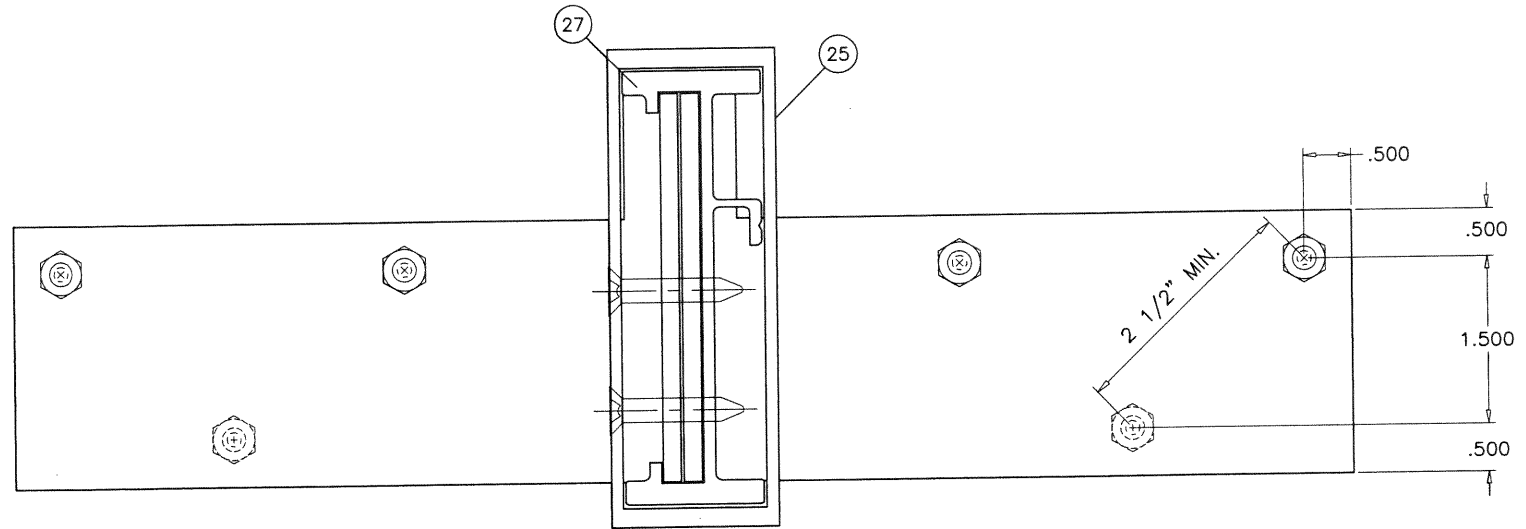
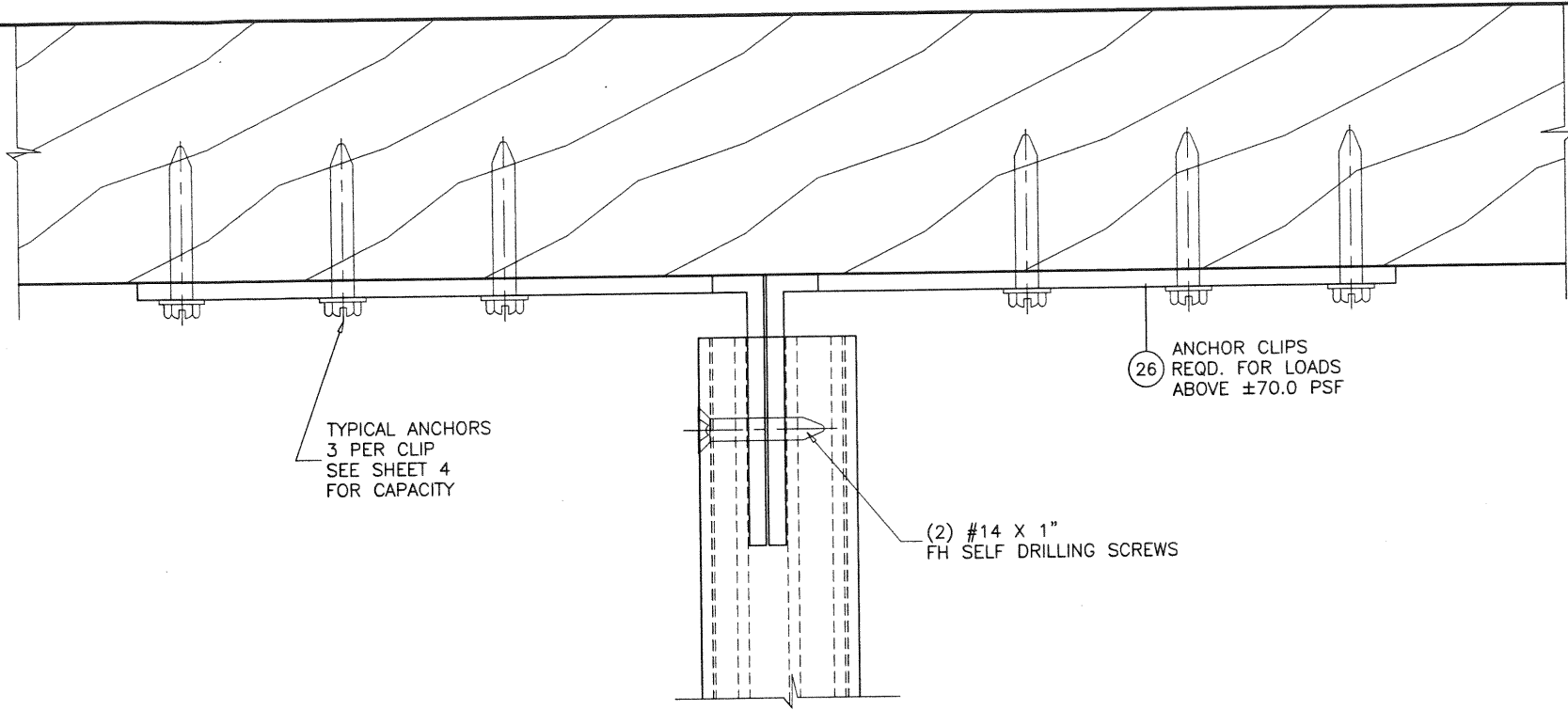

**PRODUCT APPROVED**  
 As complying with the Florida  
 Building Code  
 NOA-No. 20-1203.02  
 Approval Date: 02/04/21  
 By: *Manuel Perez*  
 Miami-Dade Product Control

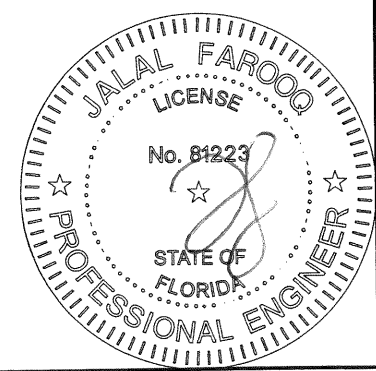

NOV 10 2020

**AL-FAROOQ CORPORATION**  
 ENGINEERS & PRODUCT DEVELOPMENT  
 9360 SUNSET DRIVE, SUITE 220  
 MIAMI, FLORIDA 33173  
 TEL. (305) 264-8100 FAX. (305) 262-6978  
 (C.A.N. 3538)

SERIES-155 ALUMINUM S.H. WINDOW WALL (S.M.I.)

**ECO WINDOW SYSTEMS, LLC.**  
 8502 N.W. 80th STREET  
 MEDLEY, FL. 33166  
 TEL. (305) 885-5299 FAX (305) 885-5902

revisions:		by description	
no	date		

date: 11-05-20

scale: 1/2" = 1"

dr. by: TARIQ

chk. by:

drawing no.  
**20-93D**

sheet 9 of 12



ITEM #	PART #	REQD.	DESCRIPTION	MATERIAL	MANF./SUPPLIER/REMARKS
1	E151	1	FRAME HEAD	6063-T6	-
2	E165	1	INTERMEDIATE SILL	6063-T6	-
3	E153	2	FRAME JAMB	6063-T6	-
4	E154	1	FIXED MTC. RAIL	6063-T6	-
5	E155	1	VENT TOP RAIL	6063-T6	-
6	E156	1	VENT BOTTOM RAIL	6063-T6	-
7	E157	2	VENT SIDE RAIL	6063-T6	-
8	E159	AS REQD.	GLAZING BEAD (LAM. GLASS)	6063-T6	-
8A	E158	AS REQD.	GLAZING BEAD (INSUL. LAM. GLASS)	6063-T6	-
9	FY116	2/VENT	SASH STOP	6063-T5	-
10	E162	AS REQD.	SCREW COVER	RIGID PVC	-
12	SL203P	2/VENT	SWEEP LATCH, AT 12" FROM ENDS	ZAMAK	SULLIVAN & ASSOC.
12A	#8 X 5/8"	2/ LATCH	LATCH INST. SCREWS	ST. STEEL	FH SMS
13	-	AS REQD.	SETTING BLOCK	EPDM	DUROMETER 80±5 SHORE A
14	#10 X 1"	AS REQD.	FRAME & VENT ASSEMBLY SCREWS	CRS	PH SMS
14A	#10 X 1-1/4"	2/ CORNER	FLUSH FRAME ADAPTER FASTENERS	CRS	FH SMS
15	E207	AS REQD.	BOTTOM RAIL SEAL - SERIES 101	NEOPRENE	ULTRAFAB
16	TR.3020	AS REQD.	GLAZING BEAD BULB	SANTOPRENE	TECHNO RUBBER
17	E163	2/ VENT	SASH TOP GUIDE	DERLIN	M&M PLASTICS
18	W23181	AS REQD.	FIN SEAL W'STRIPPING	-	ULTRAFAB
19	E164	4/ VENT	SASH SIDE GUIDE	DERLIN	M&M PLASTICS
19A	#6 X 3/8"	1/ GUIDE	SASH GUIDE INST. SCREW	CRS	OH SMS TYPE B
20	F210	2/VENT	SASH BALANCE	-	SUPERBOOST BY BSI
20A	#8 X 1"	1/ BALANCE	BALANCE INST. SCREW	ST STEEL	FH SMS
20B	21B02 UEK	1/ BALANCE	BALANCE BRACKET	STEEL	CALDWELL
20C	#8 X 1/2"	2/ BRACKET	BRACKET FASTENER	ST. STEEL	PH SMS
21	-	AS REQD.	GLASS SPACER	SILICONE	FRANK LOWE
22	-	1	5/16" BOX SCREEN	-	OPTIONAL
23	E161	-	FLUSH FRAME ADAPTER	6063-T6	OPTIONAL
24	-	-	INSUL. GLASS EDGE SPACER	-	SUPER SPACER BY QUANEX
25	E168	-	MULLION	6063-T6	-
26	E169	AS REQD.	MULLION CLIP, REQD. FOR LOADS ABOVE 70.0 PSF	6063-T6	-
27	UW-408	-	MULLION INSERT	6063-T6	-
28	-	-	MULLION REINFORCING BAR	STEEL	A36, Fu MIN. 58 KSI

**PRODUCT APPROVED**  
As complying with the Florida  
Building Code  
NOA-No. 20-1203.02  
Approval Date: 02/04/21  
By: *Manuel Perez*  
Miami-Dade Product Control

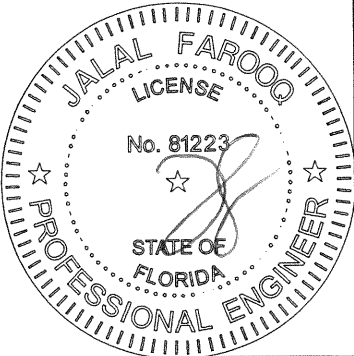

NOV 10 2020

**af c**

**AL-FAROOQ CORPORATION**  
ENGINEERS & PRODUCT DEVELOPMENT  
9360 SUNSET DRIVE, SUITE 220  
MIAMI, FLORIDA 33173  
TEL. (305) 264-8100 FAX. (305) 262-6978  
(C.A.N. 3538)

SERIES-155 ALUMINUM S.H. WINDOW WALL (S.M.I.)

**ECO WINDOW SYSTEMS, LLC.**  
8502 N.W. 80th STREET  
MEDLEY, FL. 33166  
TEL. (305) 885-5299 FAX (305) 885-5902

revisions:  
no. date by description



date: 11-05-20  
scale: 1/2" = 1"  
dr. by: TARIQ  
chk. by:

drawing no.  
20-93D

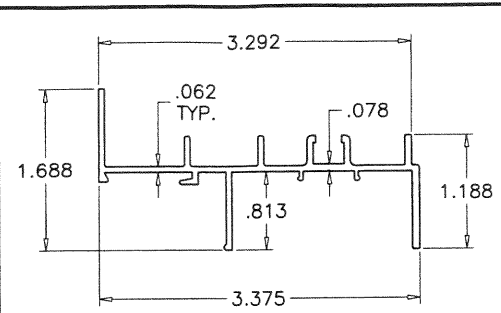
sheet 10 of 12

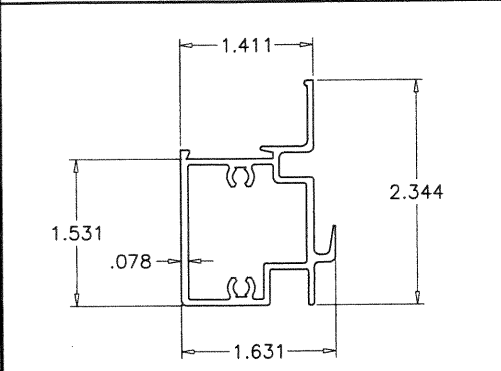

① FRAME HEAD



④ FIX. MEETING RAIL

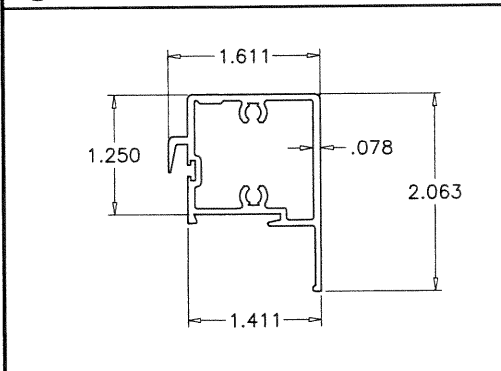

⑤ VENT TOP RAIL

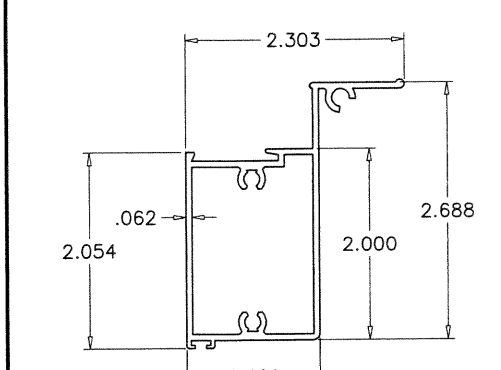

⑥ VENT BOTTOM RAIL

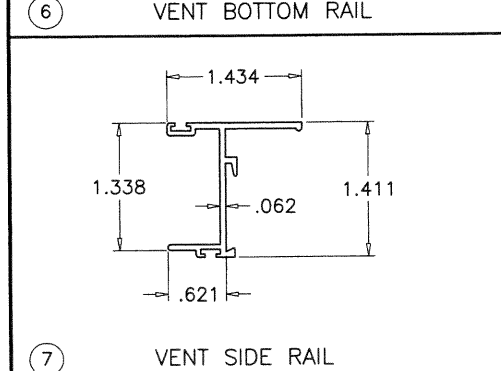

⑦ VENT SIDE RAIL

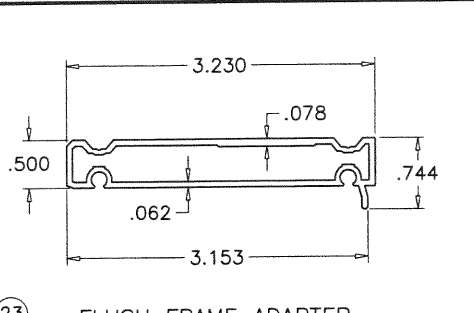

②③ FLUSH FRAME ADAPTER

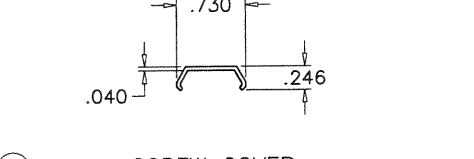

⑩ SCREW COVER

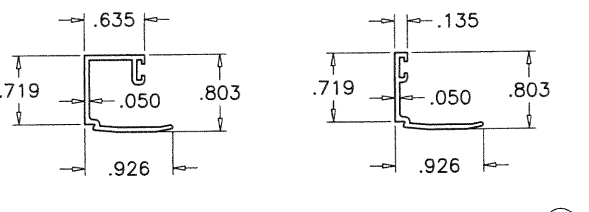

⑧ GLAZING BEADS

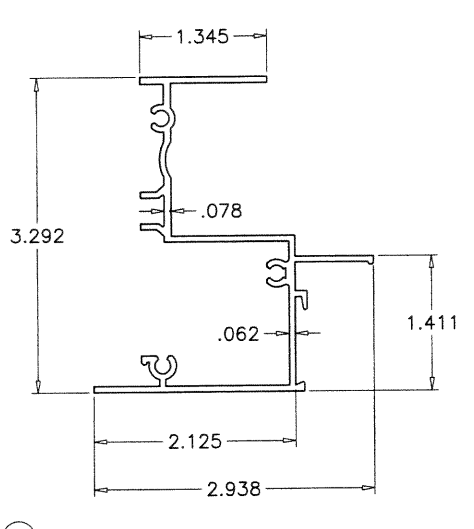

③ FRAME JAMB

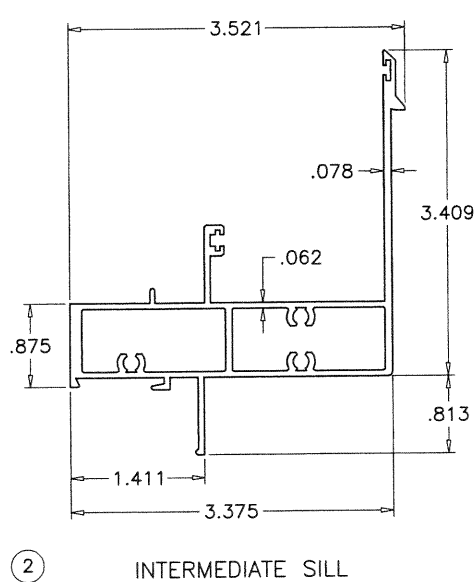

② INTERMEDIATE SILL

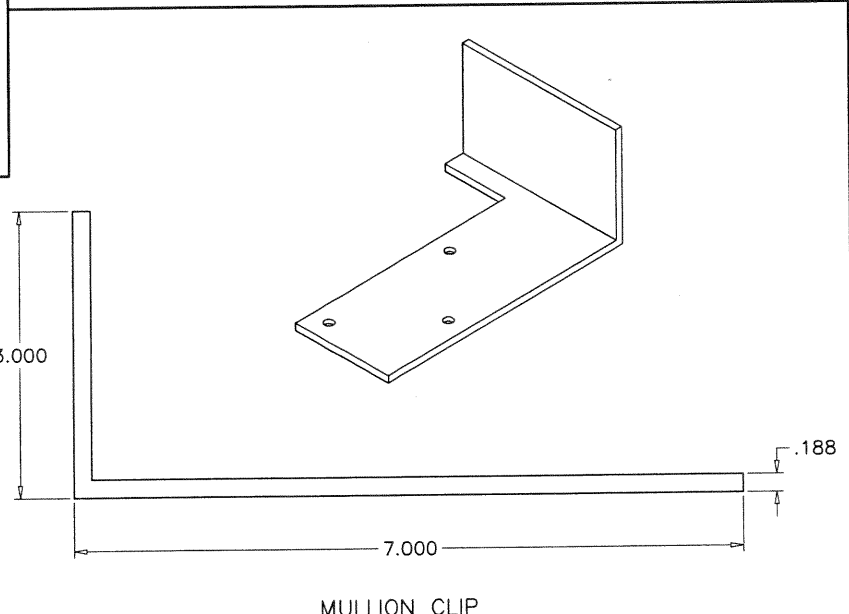

②⑥ MULLION CLIP

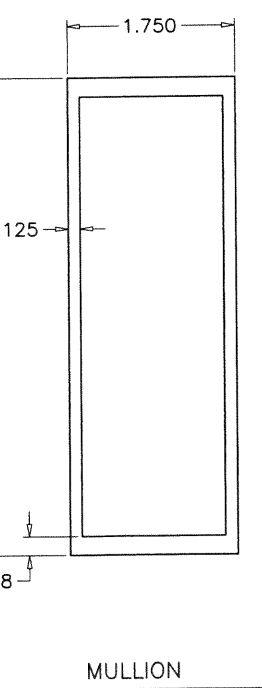

②⑤ MULLION

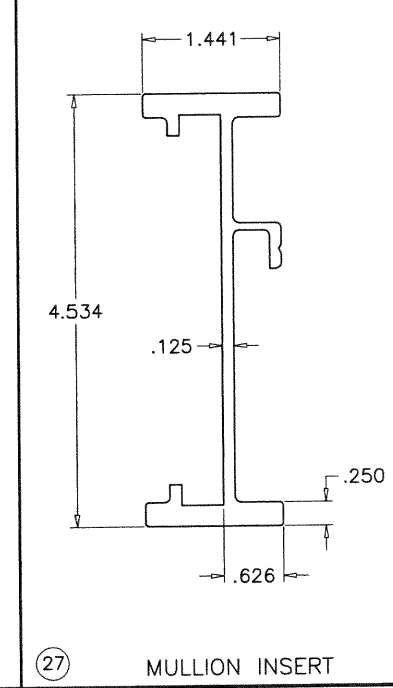

②⑦ MULLION INSERT

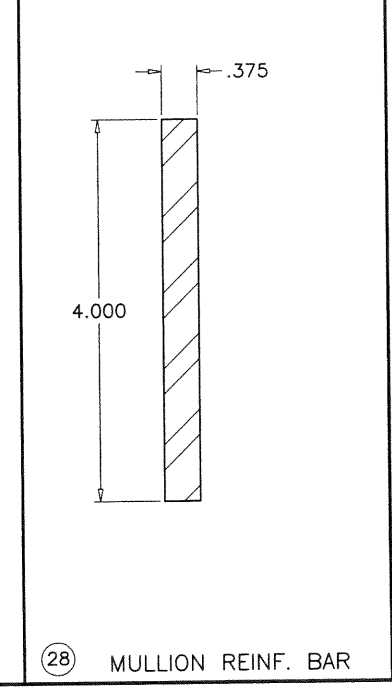

②⑧ MULLION REINF. BAR

**PRODUCT APPROVED**  
As complying with the Florida  
Building Code  
NOA-No. 20-1203.02  
Approval Date: 02/04/21  
By: *Manuel Perez*  
Miami-Dade Product Control

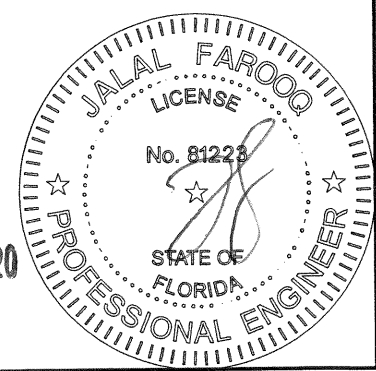

NOV 10 2020

**AL-FAROOQ CORPORATION**  
ENGINEERS & PRODUCT DEVELOPMENT  
9360 SUNSET DRIVE, SUITE 220  
MIAMI, FLORIDA 33173  
TEL. (305) 264-8100 FAX. (305) 262-6978

**af c**

---

SERIES-155 ALUMINUM S.H. WINDOW WALL (S.M.I.)  
**ECO WINDOW SYSTEMS, LLC.**  
8502 N.W. 80th STREET  
MEDLEY, FL. 33166  
TEL. (305) 885-5299 FAX. (305) 885-5902

COMP-ANL\20-93D-ECO

---

revisions:		no	date	by	description

---

date: 11-05-20  
scale: 1/2" = 1"  
dr. by: TARIQ  
chk. by:

drawing no.  
**20-93D**  
sheet 11 of 12

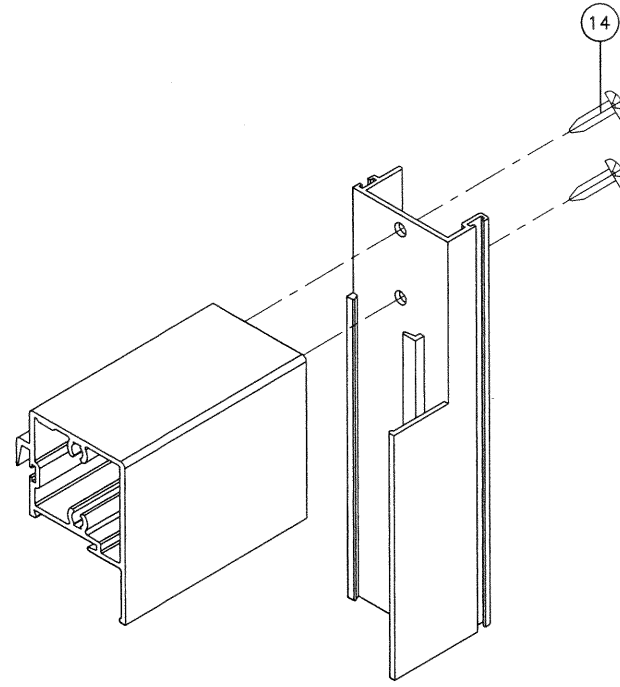

VENT TOP CORNER

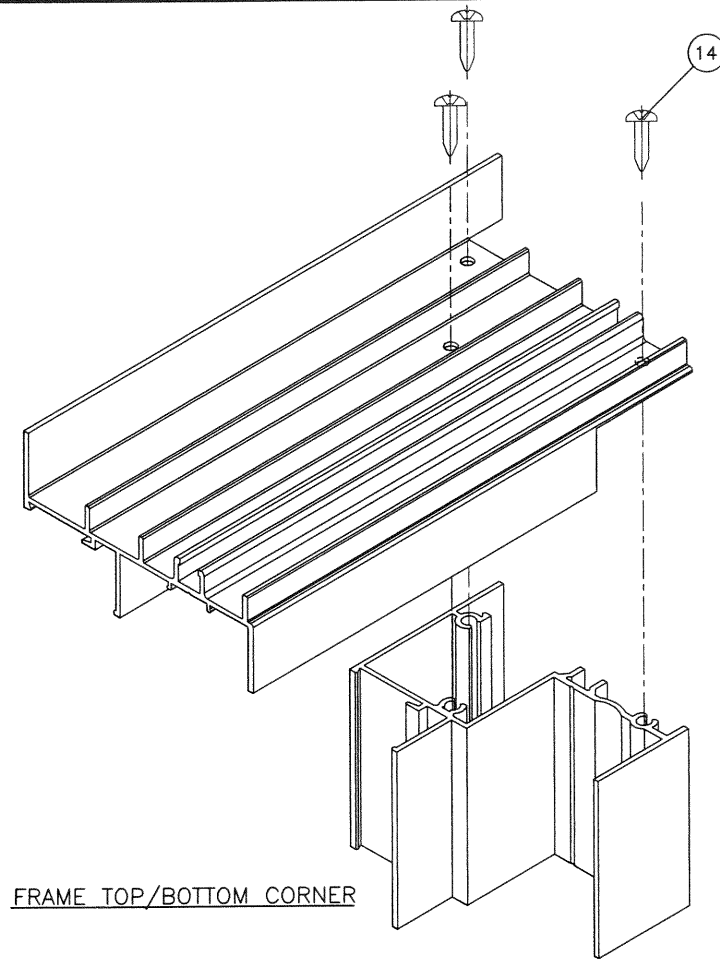

FRAME TOP/BOTTOM CORNER

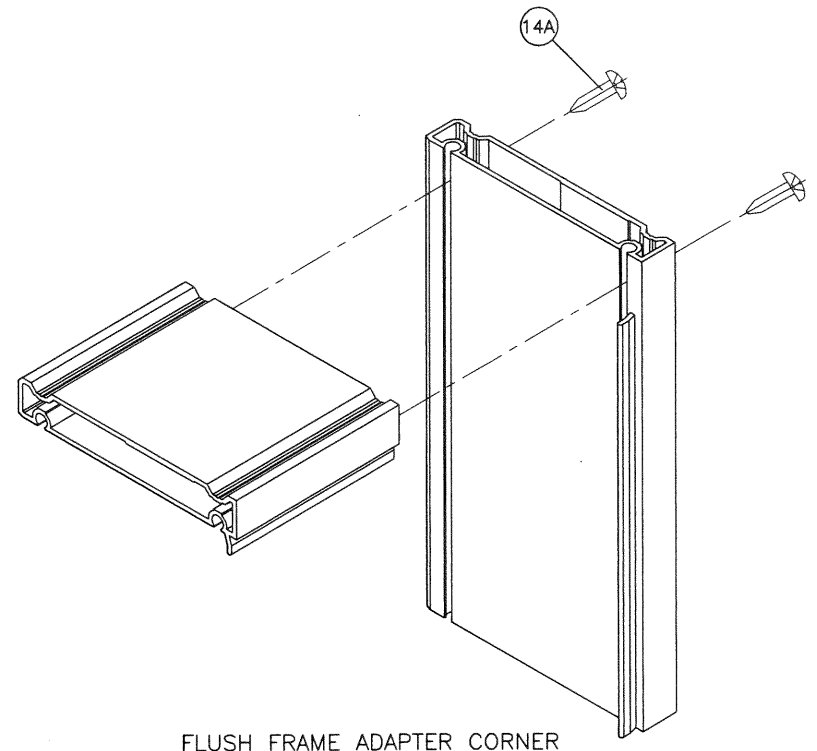

FLUSH FRAME ADAPTER CORNER

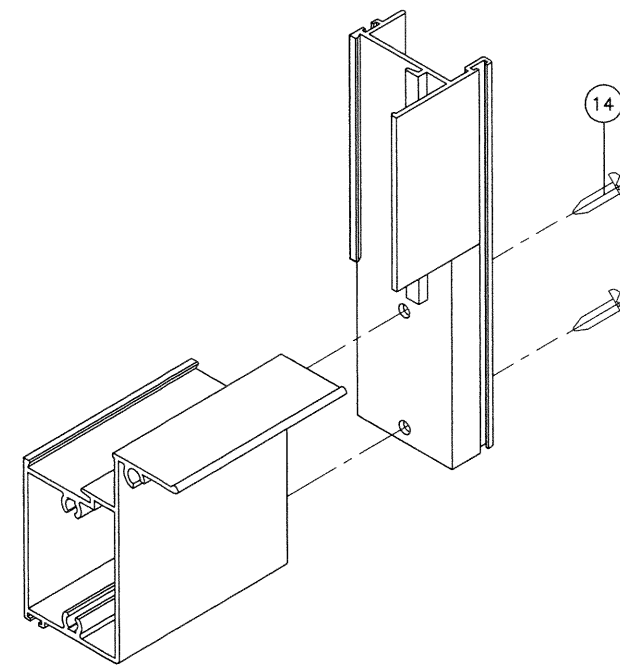

VENT BOTTOM CORNER

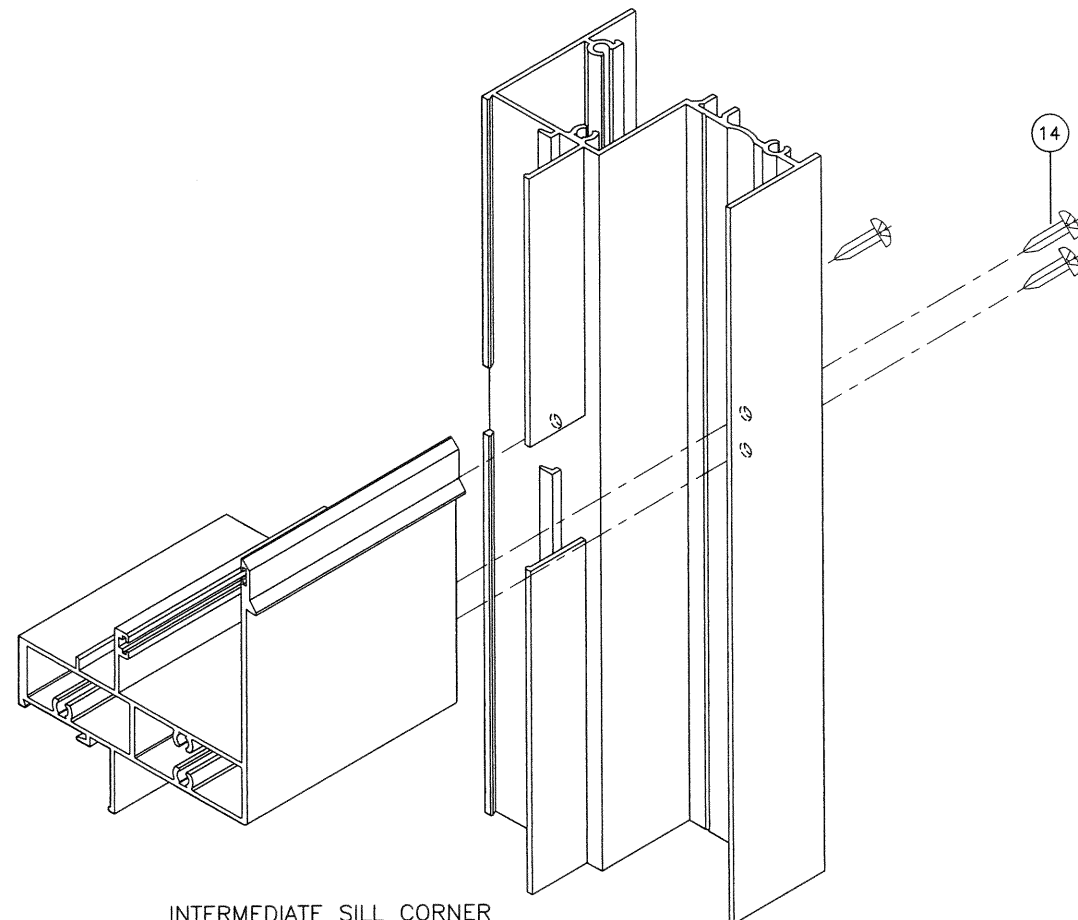

INTERMEDIATE SILL CORNER

**PRODUCT APPROVED**  
 As complying with the Florida  
 Building Code  
 NOA-No. 20-1203.02  
 Approval Date: 02/04/21  
 By: *Manuel Perez*  
 Miami-Dade Product Control

NOV 10 2020

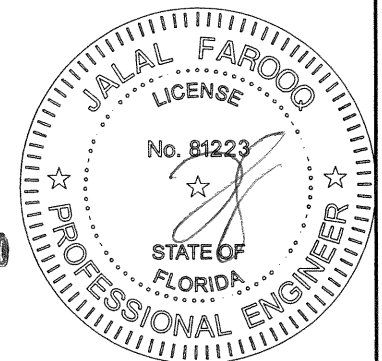

**AL-FAROOQ CORPORATION**  
 ENGINEERS & PRODUCT DEVELOPMENT  
 9360 SUNSET DRIVE, SUITE 220  
 MIAMI, FLORIDA 33173  
 TEL. (305) 264-8100 FAX (305) 262-6978

**af c**

COMP-ANL\20-93D-ECO

---

SERIES-155 ALUMINUM S.H. WINDOW WALL (S.M.I.)

**ECO WINDOW SYSTEMS, LLC.**  
 8502 N.W. 80th STREET  
 MEDLEY, FL. 33166  
 TEL. (305) 885-5299 FAX (305) 885-5902

revisions:

no	date	by	description

date: 11-05-20 scale: 1/2" = 1" dr. by: TARIQ chk. by:   
 drawing no. **20-93D**  
 sheet 12 of 12