



DEPARTMENT OF PERMITTING, ENVIRONMENT, AND REGULATORY
AFFAIRS (PERA)
BOARD AND CODE ADMINISTRATION DIVISION

MIAMI-DADE COUNTY
PRODUCT CONTROL SECTION

11805 SW 26 Street, Room 208
Miami, Florida 33175-2474
T (786) 315-2590 F (786) 315-2599
www.miamidade.gov/economy

NOTICE OF ACCEPTANCE (NOA)

Florida Accordions Corp.
14475 NW 26th Avenue
Opa-Locka, Florida 33054

SCOPE:

This NOA is being issued under the applicable rules and regulations governing the use of construction materials. The documentation submitted has been reviewed and accepted by Miami-Dade County RER- Product Control Section to be used in Miami Dade County and other areas where allowed by the Authority Having Jurisdiction (AHJ).

This NOA shall not be valid after the expiration date stated below. The Miami-Dade County Product Control Section (In Miami Dade County) and/or the AHJ (in areas other than Miami Dade County) reserve the right to have this product or material tested for quality assurance purposes. If this product or material fails to perform in the accepted manner, the manufacturer will incur the expense of such testing and the AHJ may immediately revoke, modify, or suspend the use of such product or material within their jurisdiction. RER reserves the right to revoke this acceptance if it is determined by Miami-Dade County Product Control Section that this product or material fails to meet the requirements of the applicable building code.

This product is approved as described herein and has been designed to comply with the High Velocity Hurricane Zone of the Florida Building Code.

DESCRIPTION: "HPMA / Performance System 2" Aluminum Accordion Shutter

APPROVAL DOCUMENT: Drawing No. AD10-28, titled "System 2 Aluminum Accordion Shutter", sheets 1 through 11 of 11, prepared by MCY Engineering, Inc., dated November 10, 2020, last revision #5 dated November 10, 2020, signed & sealed by Yiping Wang, P.E., bearing the Miami-Dade County Product Control Revision stamp with the Notice of Acceptance number and the expiration date by Miami-Dade County Product Control Section.

MISSILE IMPACT RATING: Large and Small Missile Impact Resistant

LABELING: Each unit shall bear a permanent label with the manufacturer's name or logo, city, state, the following statement: "Miami-Dade County Product Control Approved", and NOA number, per TAS-201, TAS-202, and TAS-203, unless otherwise noted herein.

RENEWAL of this NOA shall be considered after a renewal application has been filed and there has been no change in the applicable building code negatively affecting the performance of this product.

TERMINATION of this NOA will occur after the expiration date or if there has been a revision or change in the materials, use, and/or manufacture of the product or process. Misuse of this NOA as an endorsement of any product, for sales, advertising or any other purposes shall automatically terminate this NOA. Failure to comply with any section of this NOA shall be cause for termination and removal of NOA.

ADVERTISEMENT: The NOA number preceded by the words Miami-Dade County, Florida, and followed by the expiration date may be displayed in advertising literature. If any portion of the NOA is displayed, then it shall be done in its entirety.

INSPECTION: A copy of this entire NOA shall be provided to the user by the manufacturer or its distributors and shall be available for inspection at the job site at the request of the Building Official.

This NOA **revises & renews** NOA #18-0410.03 and consists of this page 1, evidence submitted pages E-1, E-2, E-3, E-4, E-5, E-6, E-7 & E-8 as well as approval document mentioned above.

The submitted documentation was reviewed by **Helmy A. Makar, P.E., M.S.**



Helmy A. Makar
01/21/2021

NOA No. 20-1215.03
Expiration Date: 04/23/2026
Approval Date: 01/21/2021

Florida Accordions Corp.

NOTICE OF ACCEPTANCE: EVIDENCE SUBMITTED

1. EVIDENCE SUBMITTED UNDER PREVIOUS APPROVAL # 01-0328.02

A. DRAWINGS

1. *Drawing No. 01-069, titled "HPMA / Performance System 1 Accordion Shutter", sheets 1 through 6 of 6, prepared by Tilteco, Inc., dated March 26, 2001, signed and sealed by Walter A. Tillit Jr., P.E.*

B. TESTS

1. *See Association's generic approval number 01-0026.*

C. CALCULATIONS

1. *See Association's generic approval number 01-0026.*

D. MATERIAL CERTIFICATIONS

1. *See Association's generic approval number 01-0026.*

E. STATEMENTS

1. *Release letter issued by the Hurricane Protection Manufacturers Association, dated March 22, 2001, certifying this product to meet the criteria of product tested and approved, and allowing Florida Storm Panels & Accordions, Inc. to use the test results approved under Dade County Approval No. 01-0026, signed by Mr. Jeffry T. Robinson.*
2. *Acknowledgment letter by Florida Storm Panels & Accordions, Inc. dated March 22, 2001, signed by Mr. Victor V. Cruz.*
3. *Letter by Tilteco, Inc., dated March 27, 2001, certifying that the drawing (No. 01-069) prepared for Florida Storm Panels & Accordions, Inc., signed and sealed by Walter A. Tillit Jr., P.E., is engineering wise identical to Hurricane Protection Manufacturers Association, Inc. generic drawing (No. 00-120).*
4. *Acceptance Letter issued to Mr. Victor V. Cruz on April 16, 2001, and returned signed by Mr. Victor V. Cruz on April 16, 2001, indicating to please issue the proposed Notice of Acceptance as submitted and reviewed.*

2. EVIDENCE SUBMITTED UNDER PREVIOUS APPROVAL #02-1203.01

A. DRAWINGS

1. *Drawing No. 02-481, titled "Performance System 1 Accordion Shutter", sheets 1 through 6 of 6, prepared by Tilteco, Inc., dated October 14, 2002, last revision #1 dated October 14, 2002 signed and sealed Walter A. Tillit, Jr., P.E.*



Helmy A. Makar, P.E., M.S.
Product Control Section Supervisor
NOA No. 20-1215.03
Expiration Date: 04/23/2026
Approval Date: 01/21/2021

Florida Accordions Corp.

NOTICE OF ACCEPTANCE: EVIDENCE SUBMITTED

B. TESTS

1. *None.*

C. CALCULATIONS

1. *None.*

D. MATERIAL CERTIFICATIONS

1. *None.*

E. STATEMENTS

1. *Letter issued by Mr. Walter A. Tillit, Jr., P.E., dated December 04, 2002, stating that the only change from the previous approved drawings is general note numbers 1 and 11.*

3. EVIDENCE SUBMITTED UNDER PREVIOUS APPROVAL #06-0105.03

A. DRAWINGS

1. *Drawing No. 05-344, titled "Performance System 1 Accordion Shutter", sheets 1 through 6 of 6, prepared by Tilteco, Inc., dated November 11, 2005, last revision #1 dated November 11, 2005, signed and sealed by Walter A. Tillit Jr., P.E.*

B. TESTS

1. *See Association's generic approval under 05-0323.*

C. CALCULATIONS

1. *See Association's generic approval under 05-0323.*

D. QUALITY ASSURANCE

1. *By Miami-Dade County Building Code Compliance Office.*

E. MATERIAL CERTIFICATIONS

1. *See Association's generic approval under 05-0323.*

F. STATEMENTS

1. *Letter by Tilteco Inc., dated November 14, 2005, signed and sealed by Mr. Walter A. Tillit, Jr., P.E., certifying that the drawing (No. 05-344) prepared for Florida Storm Panels & Accordions, Inc. is engineering wise identical to HPMA's generic drawing (No. 05-118).*
2. *Acknowledgment letter by Florida Storm Panels & Accordions, Inc. dated December 14, 2005, signed and sealed by the Corporate Seal.*



Helmy A. Makar, P.E., M.S.
Product Control Section Supervisor
NOA No. 20-1215.03
Expiration Date: 04/23/2026
Approval Date: 01/21/2021

Florida Accordions Corp.

NOTICE OF ACCEPTANCE: EVIDENCE SUBMITTED

4. EVIDENCE SUBMITTED UNDER PREVIOUS APPROVAL #07-0328.04

A. DRAWINGS

1. *Drawing No. 07-052, titled " Performance System 2 Accordion Shutter ", sheets 1 through 6 of 6, prepared by Tilteco, Inc., dated March 19, 2007, signed and sealed by Walter A. Tillit Jr., P.E., on March 21, 2007.*

B. TESTS

1. *See Association's generic approval under 07-2513.*

C. CALCULATIONS

1. *See Association's generic approval under 07-2513.*

D. QUALITY ASSURANCE

1. *By Miami-Dade County Building Code Compliance Office.*

E. MATERIAL CERTIFICATIONS

1. *See Association's generic approval under 07-2513.*

F. STATEMENTS

1. *Release letter issued by the Hurricane Protection Manufacturers Association, dated March 06, 2007, certifying this product to meet the criteria of product tested and approved, and allowing Florida Storm Panels & Accordions, Inc. to use the test results approved under Miami Dade County Approval No. 07-2513, signed by Mr. Henry Revilla.*
2. *Acknowledgment letter by Florida Storm Panels & Accordions, Inc. dated March 06, 2007, signed by Mr. Henry Revilla.*
3. *Letter by Tilteco Inc., dated March 21, 2007, signed and sealed by Mr. Walter A. Tillit, Jr., P.E., certifying that the drawing (No. 07-052) prepared for Florida Storm Panels & Accordions, Inc. is engineering wise identical to HPMA's generic drawing (No. 06-219).*
4. *Acceptance Letter issued to Mr. Henry Revilla on May 19, 2007 and returned signed by Mr. Henry Revilla on May 21, 2007, indicating to please issue the proposed Notice of Acceptance as submitted and reviewed.*



Helmy A. Makar, P.E., M.S.
Product Control Section Supervisor
NOA No. 20-1215.03
Expiration Date: 04/23/2026
Approval Date: 01/21/2021

Florida Accordions Corp.

NOTICE OF ACCEPTANCE: EVIDENCE SUBMITTED

5. EVIDENCE SUBMITTED UNDER PREVIOUS APPROVAL #09-1028.08

A. DRAWINGS

1. *Drawing No. 09-042, titled "Performance System 2 Accordion Shutter", sheets 1 through 10 of 10, prepared by Tilteco, Inc., last revision #1 dated March 19, 2009, signed and sealed by Walter A. Tillit Jr., P.E., on September 23, 2009.*

B. TESTS

1. *See Association's generic approval under 09-0645.*

C. CALCULATIONS

1. *See Association's generic approval under 09-0645.*

D. QUALITY ASSURANCE

1. *By Miami-Dade County Building Code Compliance Office.*

E. MATERIAL CERTIFICATIONS

1. *See Association's generic approval under 09-0645.*

F. STATEMENTS

1. *Release letter issued by the Hurricane Protection Manufacturers Association, dated September 23, 2009, certifying this product to meet the criteria of product tested and approved, and allowing Florida Storm Panels & Accordions, Inc. to use the test results approved under Miami Dade County Approval No. 09-0645, signed by Mr. Henry Revilla.*
2. *Acknowledgment letter by Florida Storm Panels & Accordions, Inc. dated September 23, 2009, signed by Mr. Henry Revilla.*
3. *Letter by Tilteco Inc., dated September 23, 2009, signed and sealed by Mr. Walter A. Tillit, Jr., P.E., certifying that the drawing (No. 09-042) prepared for Florida Storm Panels & Accordions, Inc. is engineering wise identical to HPMA's generic drawing (No. 09-035).*

6. EVIDENCE SUBMITTED UNDER PREVIOUS APPROVAL # 10-0930.12

A. DRAWINGS

1. *Drawing No. AD10-28, titled "System 2 Aluminum Accordion Shutter", sheets 1 through 10 of 10, prepared by MCY Engineering, Inc., dated May 13, 2010, last revision #1 dated September 05, 2010, signed and sealed by Yiping Wang, P.E.*



Helmy A. Makar, P.E., M.S.
Product Control Section Supervisor
NOA No. 20-1215.03
Expiration Date: 04/23/2026
Approval Date: 01/21/2021

Florida Accordions Corp.

NOTICE OF ACCEPTANCE: EVIDENCE SUBMITTED

B. TESTS

1. *See Association's generic approval under 10-0710.*

C. CALCULATIONS

1. *See Association's generic approval under 10-0710.*

D. QUALITY ASSURANCE

1. *By Miami-Dade County Building and Neighborhood Compliance Department.*

E. MATERIAL CERTIFICATIONS

1. *See Association's generic approval under 10-0710.*

F. STATEMENTS

1. *Release letter issued by the Hurricane Protection Manufacturers Association, dated September 30, 2010, certifying this product to meet the criteria of product tested and approved, and allowing Florida Storm Panels, Inc. to use the test results approved under Miami Dade County Approval No. 10-0710, signed by Mr. Henry Revilla.*
2. *Acknowledgment letter by Florida Storm Panels, Inc. dated February 10, 2011, signed by Mr. Henry Revilla.*
3. *Letter by MCY Engineering, Inc., dated February 02, 2011, signed and sealed by Yipping Wang, P.E., certifying that the drawing (No. AD10-28) prepared for Florida Storm Panels, Inc. is engineering wise identical to HPMA's generic drawing (No. AD10-12).*
4. *Acceptance Letter issued to Mr. Henry Revilla on February 16, 2011 and returned signed by Mr. Henry Revilla on February 17, 2011, indicating to please issue the proposed Notice of Acceptance as submitted and reviewed.*

7. EVIDENCE SUBMITTED UNDER PREVIOUS APPROVAL # 12-0326.11

A. DRAWINGS

1. *Drawing No. AD10-28, titled " System 2 Aluminum Accordion Shutter ", sheets 1 through 10 of 10, prepared by MCY Engineering, Inc., dated May 13, 2010, last revision #2 dated March 16, 2012, signed and sealed by Yipping Wang, P.E.*

B. TESTS

1. *See Association's generic approval under 12-0736.*

C. CALCULATIONS

1. *See Association's generic approval under 12-0736.*

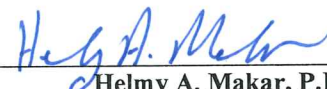

Helmy A. Makar, P.E., M.S.
Product Control Section Supervisor
NOA No. 20-1215.03
Expiration Date: 04/23/2026
Approval Date: 01/21/2021

Florida Accordions Corp.

NOTICE OF ACCEPTANCE: EVIDENCE SUBMITTED

D. QUALITY ASSURANCE

1. *By Miami-Dade County Department OF Permitting, Environment, and Regulatory Affairs (PERA).*

E. MATERIAL CERTIFICATIONS

1. *See Association's generic approval under 12-0736.*

F. STATEMENTS

1. *Release letter issued by the Hurricane Protection Manufacturers Association, dated March 19, 2012, certifying this product to meet the criteria of product tested and approved, and allowing Florida Storm Panels, Inc. to use the test results approved under Miami Dade County Approval No. 12-0736, signed by Mr. Henry Revilla.*
2. *Acknowledgment letter by Florida Storm Panels, Inc. dated March 19, 2012, signed by Mr. Henry Revilla.*
3. *Letter by MCY Engineering, Inc., dated March 19, 2012, signed and sealed by Yipping Wang, P.E., certifying that the drawing (No. AD10-28) prepared for Florida Storm Panels, Inc. is engineering wise identical to HPMA's generic drawing (No. AD10-12).*

8. EVIDENCE SUBMITTED UNDER PREVIOUS APPROVAL # 15-0615.10

A. DRAWINGS

1. *Drawing No. AD10-28, titled " System 2 Aluminum Accordion Shutter ", sheets 1 through 10 of 10, prepared by MCY Engineering, Inc., dated May 13, 2010, last revision #3 dated March 20, 2015, signed and sealed by Yiping Wang, P.E.*

B. TESTS

1. *See Association's generic approval under 15-0430.*

C. CALCULATIONS

1. *See Association's generic approval under 15-0430.*

D. QUALITY ASSURANCE

1. *By Miami-Dade County Department of Regulatory and Economic Resources.*

E. MATERIAL CERTIFICATIONS

1. *See Association's generic approval under 15-0430.*

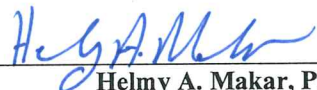

Helmy A. Makar, P.E., M.S.
Product Control Section Supervisor

NOA No. 20-1215.03

Expiration Date: 04/23/2026

Approval Date: 01/21/2021

Florida Accordions Corp.

NOTICE OF ACCEPTANCE: EVIDENCE SUBMITTED

9. EVIDENCE SUBMITTED UNDER PREVIOUS APPROVAL # 16-0209.17

A. DRAWINGS

1. *None.*

B. TESTS

1. *See Association's generic approval under 15-0430.*

C. CALCULATIONS

1. *See Association's generic approval under 15-0430.*

D. QUALITY ASSURANCE

1. *By Miami-Dade County Department of Regulatory and Economic Resources.*

E. MATERIAL CERTIFICATIONS

1. *See Association's generic approval under 15-0430.*

10. EVIDENCE SUBMITTED UNDER PREVIOUS APPROVAL # 18-0410.03

A. DRAWINGS

1. *Drawing No. AD10-28, titled " System 2 Aluminum Accordion Shutter ", sheets 1 through 10 of 10, prepared by MCY Engineering, Inc., dated May 13, 2010, last revision #4 dated April 24, 2018, signed and sealed by Yiping Wang, P.E.*

B. TESTS

1. *See Association's generic approval under 18-0255.*

C. CALCULATIONS

1. *See Association's generic approval under 18-0255.*

D. QUALITY ASSURANCE

1. *By Miami-Dade County Department of Regulatory and Economic Resources.*

E. MATERIAL CERTIFICATIONS

1. *See Association's generic approval under 18-0255.*

F. STATEMENTS

1. *Letter of Compliance by MCY Engineering, Inc., dated April 24, 2018, signed and sealed by Ms. Yiping Wang, P.E., certifying that the drawing (No. AD10-28) prepared for Florida Accordions Corp. is in conformance with the FBC, 2017 Edition.*

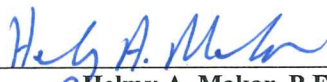

Helmy A. Makar, P.E., M.S.
Product Control Section Supervisor
NOA No. 20-1215.03
Expiration Date: 04/23/2026
Approval Date: 01/21/2021

Florida Accordions Corp.

NOTICE OF ACCEPTANCE: EVIDENCE SUBMITTED

11. NEW EVIDENCE SUBMITTED

A. DRAWINGS

1. *Drawing No. AD10-28, titled " System 2 Aluminum Accordion Shutter ", sheets 1 through 11 of 11, prepared by MCY Engineering, Inc., dated November 10, 2020, last revision #5 dated November 10, 2020, signed and sealed by Yiping Wang, P.E.*

B. TESTS

1. *See Association's generic approval under 20-1783.*

C. CALCULATIONS

1. *See Association's generic approval under 20-1783.*

D. QUALITY ASSURANCE

1. *By Miami-Dade County Department of Regulatory and Economic Resources.*

E. MATERIAL CERTIFICATIONS

1. *See Association's generic approval under 20-1783.*

F. STATEMENTS

1. *Letter of Compliance by MCY Engineering, Inc., dated November 10, 2020, signed and sealed by Ms. Yiping Wang, P.E., certifying that the drawing (No. AD10-28) prepared for Florida Accordions Corp. is in conformance with the FBC, 2020 Edition.*



Helmy A. Makar, P.E., M.S.
Product Control Section Supervisor
NOA No. 20-1215.03
Expiration Date: 04/23/2026
Approval Date: 01/21/2021

GENERAL NOTES:

1. THIS PRODUCT HAS BEEN DESIGNED AND TESTED TO COMPLY WITH THE REQUIREMENTS OF THE HIGH VELOCITY HURRICANE ZONE (HVHZ) AND NON-HIGH VELOCITY HURRICANE ZONE (NON-HVHZ) OF THE 7TH EDITION FLORIDA BUILDING CODE (2020).
2. SYSTEM RATED FOR LARGE AND SMALL MISSILE IMPACT.
3. STAINLESS STEEL SHEET METAL SCREWS USED AT LOUVER PIN SHALL BE # 14 x 3", 410-HT MINIMUM SERIES W/ 135.0 ksi YIELD STRENGTH & 180 ksi TENSILE STRENGTH. SCREWS SHALL BE COATED WITH XYLAN 5000 SERIES FLUOROPOLYMER COATINGS AS MANUFACTURED BY WHITFORD Co, BOX 507, WEST CHESTER PA 19381.
4. ALL ALUMINUM EXTRUSIONS SHALL BE 6063-T6 ALLOY WITH MINIMUM YIELD STRENGTH OF $F_y = 31.0$ ksi.
5. ANCHORS SHALL BE AS LISTED, SPACED AS SHOWN ON DETAILS. ANCHORS EMBEDMENT TO BASE MATERIAL SHALL BE BEYOND WALL DRESSING OR STUCCO.
6. ANCHORING OR LOADING CONDITIONS NOT SHOWN IN THESE DETAILS ARE NOT PART OF THIS APPROVAL.
7. WOOD BUCKS BY OTHERS MUST BE SOUTHERN PINE, $G = 0.55$ AND MUST BE ANCHORED PROPERLY TO TRANSFER LOADS TO THE STRUCTURE.
8. ALL ALUMINUM POP RIVETS TO BE 5052 ALUMINUM ALLOY WITH ALUMINUM MANDREL.
9. BOLTS TO BE GALVANIZED OR STAINLESS STEEL WITH 36 ksi MINIMUM YIELD STRENGTH.
10. SHUTTER'S COMPONENTS ARE PATENT PENDING.
11. IT SHALL BE THE RESPONSIBILITY OF THE CONTRACTOR TO VERIFY THE SOUNDNESS OF THE STRUCTURE WHERE SHUTTER IS TO BE ATTACHED TO INSURE PROPER ANCHORAGE. THIS SHUTTER SHALL ONLY BE ATTACHED TO CONCRETE, BLOCK OR WOOD FRAME BUILDINGS.
12. A PERMANENT SHUTTER MANUFACTURER'S LABEL SHALL BE PLACED ON THE EXPOSED SURFACE OF THE CENTER MATE. ONE LABEL SHALL BE PLACED FOR EVERY OPENING.
LABEL SHALL READ AS FOLLOWS:
"PERFORMANCE SYSTEM 2 ACCORDION SHUTTER"
FLORIDA ACCORDIONS CORP.
OPA-LOCKA, FLORIDA
MIAMI-DADE COUNTY PRODUCT CONTROL APPROVED
TEST REPORT TAS - 201, 202 & 203.
13. (a) THIS PRODUCT APPROVAL DOCUMENT (P.A.D.) PREPARED BY THIS ENGINEER IS GENERIC.
- (b) CONTRACTOR TO BE RESPONSIBLE FOR THE SELECTION, PURCHASE AND INSTALLATION INCLUDING LIFE SAFETY OF THIS PRODUCT BASED ON THIS PRODUCT APPROVAL PROVIDED HE/SHE DOES NOT DEVIATE FROM THE CONDITIONS DETAILED ON THIS DOCUMENT. CONSTRUCTION SAFETY AT SITE IS THE CONTRACTOR'S RESPONSIBILITY.
- (c) THIS PRODUCT APPROVAL DOCUMENT WILL BE CONSIDERED INVALID IF MODIFIED.
- (d) SITE SPECIFIC PROJECTS SHALL BE PREPARED BY A FLORIDA REGISTERED ENGINEER OR ARCHITECT WHICH WILL BECOME THE ENGINEER OF RECORD (E.O.R.) FOR THE PROJECT AND WHO WILL BE RESPONSIBLE FOR THE PROPER USE OF THE P.E.D. ENGINEER OF RECORD, ACTING AS DELEGATED ENGINEER TO THE P.E.D. ENGINEER, SHALL SUBMIT TO THIS LATTER THE SITE SPECIFIC DRAWINGS FOR REVIEW.
- (e) THIS P.A.D. SHALL BEAR THE DATE AND ORIGINAL SEAL AND SIGNATURE OF THE PROFESSIONAL ENGINEER THAT PREPARED IT.
14. ULTIMATE LOAD OBTAINED FROM ASCE 7-16, MULTIPLY BY 0.6 SHALL BE LESS THAN OR EQUAL TO MAX. DESIGN LOAD IN THIS DOCUMENT.
THE DESIGN LOADS SHOWN IN THIS DOCUMENT ARE ALLOWABLE DESIGN LOADS.

TYPICAL ANCHORS: (SEE CHARTS FOR ANCHOR SPACING)

TYPE A. 1/4" DIA. ITW TAPCON BY ITW BUILDEX

$F_u = 120$ KSI, $F_y = 92$ KSI
INTO CONCRETE $f'_c = 3000$ PSI
1-3/4" MIN. EMBED
2-1/2" MIN. EDGE DISTANCE

TYPE A1. INTO CONCRETE BLOCK

1-1/4" MIN. EMBED
2-1/2" MIN. EDGE DISTANCE

TYPE B. 1/4"-20 CALK-IN BY 'POWERS' FASTENERS

INTO CONCRETE $f'_c = 3000$ PSI
7/8" MIN. EMBED
3" MIN. EDGE DISTANCE

TYPE B1. INTO CONCRETE BLOCK

7/8" MIN. EMBED
3" MIN. EDGE DISTANCE

TYPE C. 1/4" CRETE-FLEX SS4 MASONRY ANCHOR BY "ELCO" CONSTRUCTION PRODUCTS

$F_u = 120$ KSI, $F_y = 92$ KSI
INTO CONCRETE $f'_c = 3000$ PSI
1 3/4" MIN. EMBED
2 1/2" MIN. EDGE DISTANCE

TYPE C1. INTO CONCRETE BLOCK

1 1/4" MIN. EMBED
2 1/2" MIN. EDGE DISTANCE

NOTES:

WHEN EDGE DISTANCE EQUAL OR GREATER THAN 2" AND LESS THAN MIN. EDGE DISTANCE SPECIFIED ABOVE THE ANCHOR SPACE IN ANCHOR CHARTS ON THE DRAWINGS MUST MULTIPLY BY FOLLOWING REDUCTION FACTOR:

ANCHOR TYPE A, & A1: REDUCTION FACTOR = 0.77

ANCHOR TYPE B & B1: REDUCTION FACTOR = 0.50

ANCHOR TYPE C & C1: REDUCTION FACTOR = 0.77

PLEASE NOTE THIS INSTALLATION ARE ONLY VALID FOR THE RESULTING ANCHOR SPACE EQUAL OR GREATER THAN 3".

PRODUCT REVISED
as complying with the Florida
Building Code
Acceptance No 20-1215.03
Expiration Date 04/23/2026
By *H. G. A. M. M.*
Miami Dade Product Control

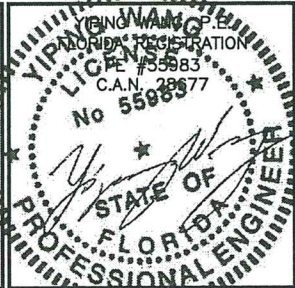
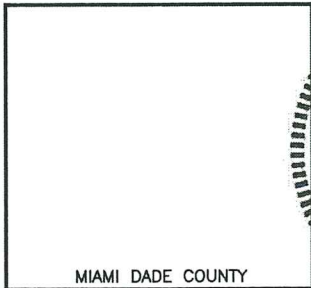

NO.	DATE	DESCRIPTION
1	08/05/10	AS PER BCCO COMMENTS
2	03/25/12	UPDATE TO 2010 FBC
3	03/20/15	UPDATE TO 2014 FBC
4	04/24/18	UPDATE TO 2017 FBC
5	11/10/20	UPDATE TO 2020 FBC

MCY ENGINEERING, INC.
GLAZING CONSULTANTS

12781 Miramar Parkway #301 P. (305)271-0117
Miramar, FL 33027

www.MCYEngineering.com mcy@mcyengineering.com

SYSTEM 2 ALUMINUM ACCORDION SHUTTER

FLORIDA ACCORDIONS CORP. (H.P.M.A. #2)

14475 NW26 AVE
OPA-LOCKA, FL 33054
Tel: (786) 280 - 4385

DATE	11-10-20
SCALE	
DRAWN	J.S.
PROJECT	MCY 15-083
DRAWING NO.	AD10-28
	1 OF 11

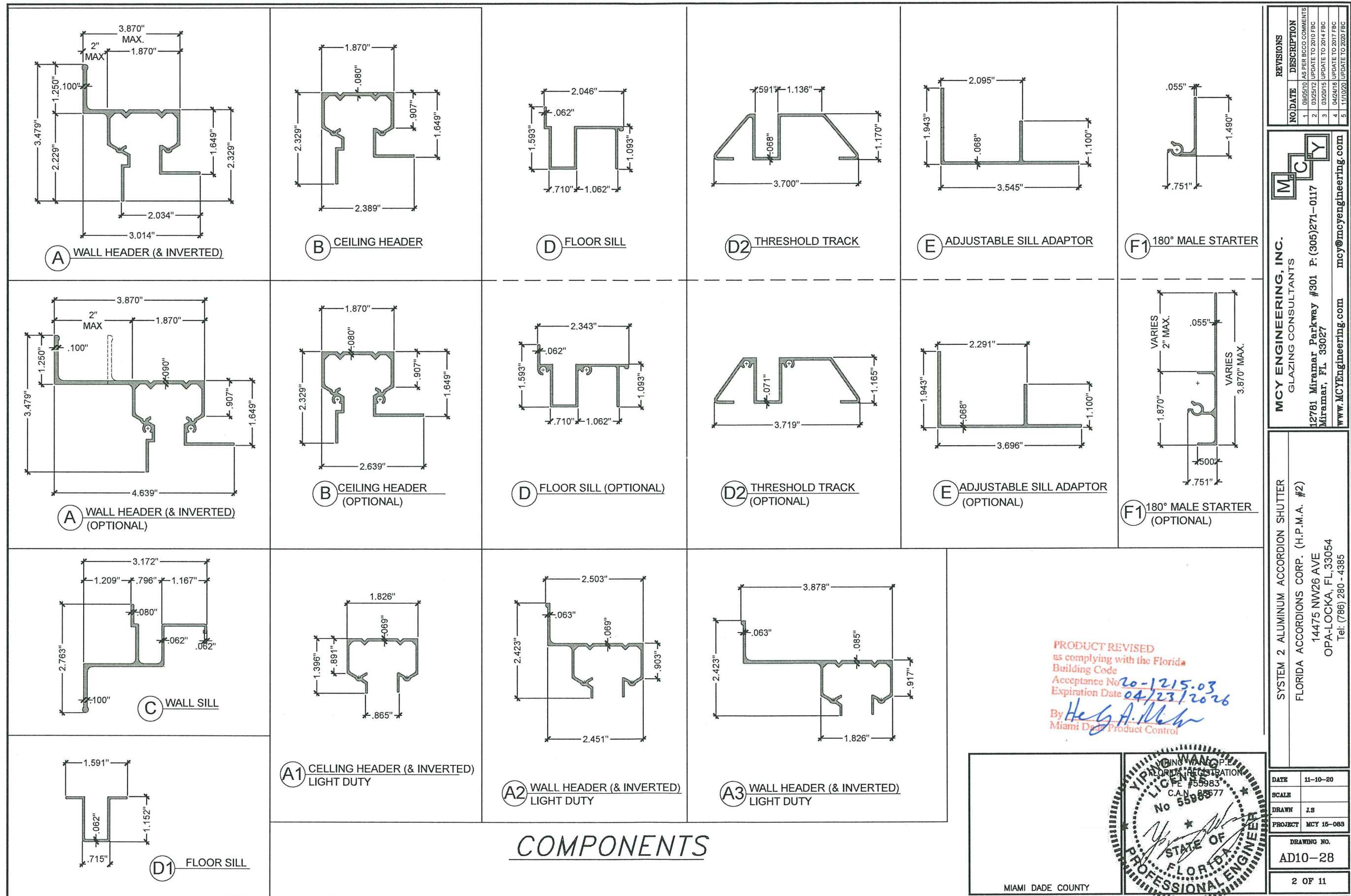

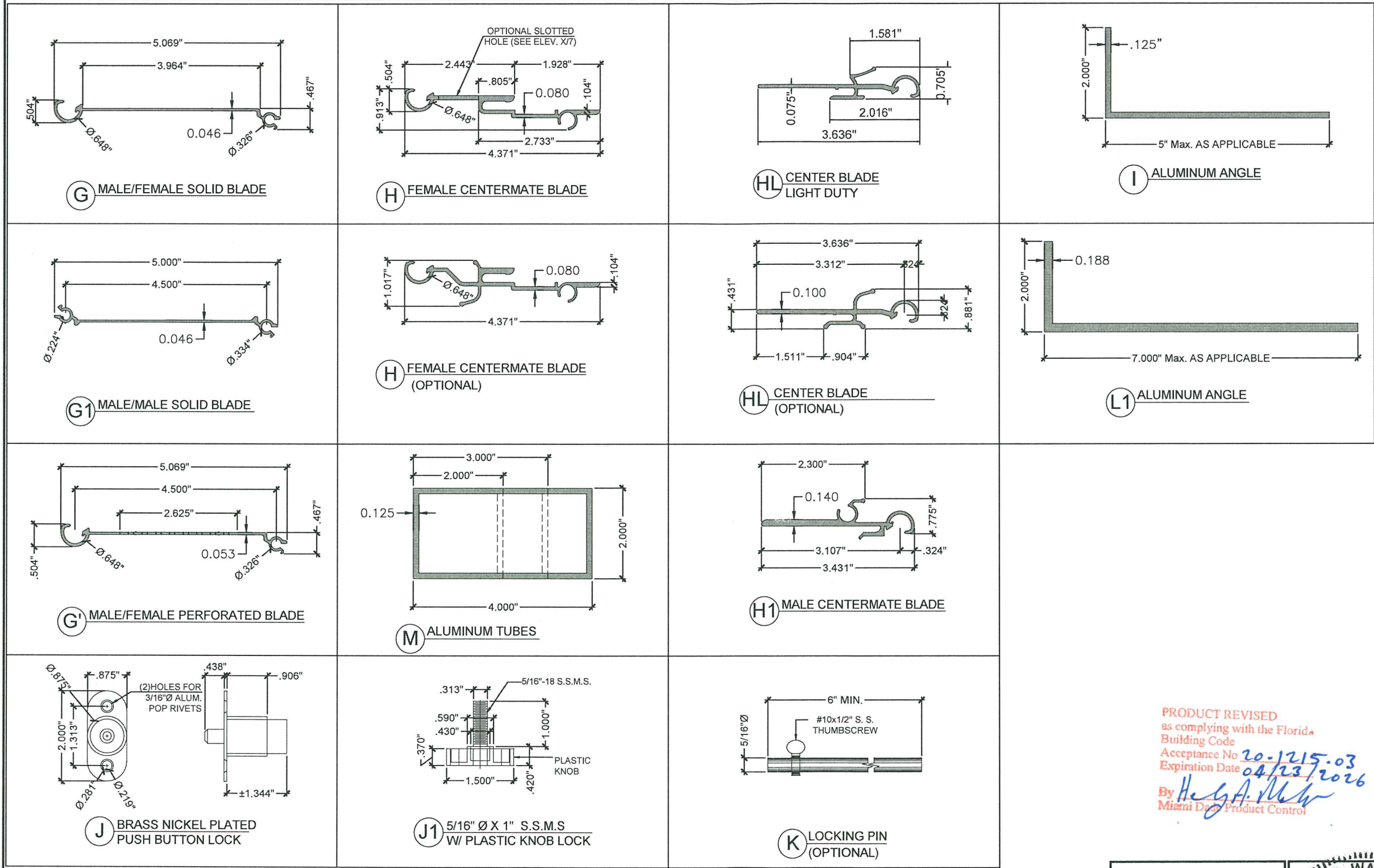

COMPONENTS

MIAMI DADE COUNTY

YIPING WANG, P.E.
FLORIDA REGISTRATION
No 55983
C.A.N. 28677

STATE OF
FLORIDA
PROFESSIONAL ENGINEER

PRODUCT REVISED
as complying with the Florida
Building Code
Acceptance No 20-1215-03
Expiration Date 04/23/2026
By He G.A. Ma
Miami Data Product Control

DATE	11-10-20
SCALE	
DRAWN	J.S
PROJECT	MCY 15-083
DRAWING NO.	AD10-28
	3 OF 11

REVISIONS	
NO.	DESCRIPTION
1	08/05/10 AS PER BCCO COMMENTS
2	02/20/12 UPDATE TO 2010 FBC
3	03/20/15 UPDATE TO 2014 FBC
4	04/24/18 UPDATE TO 2017 FBC
5	11/10/20 UPDATE TO 2020 FBC

MCY ENGINEERING, INC.
GLAZING CONSULTANTS

M C Y

12781 Miramar Parkway #301 P: (305) 271-0117
Miramar, FL 33027
www.MCYEngineering.com mcy@mcyengineering.com

SYSTEM 2 ALUMINUM ACCORDION SHUTTER

FLORIDA ACCORDIONS CORP. (H.P.M.A. #2)
14475 NW26 AVE
OPA-LOCCA, FL 33054
Tel: (786) 280 - 4385

MAXIMUM DESIGN PRESSURE RATING "Pd" (PSF)
AND CORRESPONDING MAXIMUM SPAN "L" SCHEDULE.

MAXIMUM DESIGN LOAD "Pd" (PSF)	MAXIMUM SHUTTER SPAN "L" FOR ALL SECTIONS		HVHZ MINIMUM SEPARATION TO GLASS (in.) ALL SECTIONS	NON-HVHZ NO MIN. SEPARATION IS REQUIRED
	VS POSITIVE LOAD	VS NEGATIVE LOAD		
40	13'-2"	14'-1"	3.0	-
45	12'-9"	14'-1"	3.0	-
50	12'-5"	14'-1"	3.0	-
55	12'-2"	13'-5"	3.0	-
60	11'-11"	12'-10"	3.0	-
65	11'-8"	12'-4"	3.0	-
70	11'-5"	11'-11"	3.0	-
75	11'-3"	11'-6"	3.0	-
80	11'-1"	11'-2"	3.0	-
85	10'-10"	10'-10"	3.0	-
90	10'-6"	10'-6"	3.0	-
95	10'-3"	10'-3"	2.875	-
100	10'	10'	2.875	-
105	9'-9"	9'-9"	2.625	-
110	9'-6"	9'-6"	2.5	-
115	9'-4"	9'-4"	2.5	-
120	9'-1"	9'-1"	2.5	-
125	8'-10"	8'-10"	2.5	-
130	8'-6"	8'-6"	2.375	-
135	-	8'-2"	2.375	-
140	-	7'-11"	2.375	-
145	-	7'-7"	2.375	-
150	-	7'-4"	2.375	-
155	-	7'-2"	2.375	-
160	-	6'-11"	2.375	-
165	-	6'-8"	2.375	-
170	-	6'-6"	2.375	-
175	-	6'-4"	2.375	-
180	-	6'-2"	2.375	-
185	-	6'	2.375	-
190	-	5'-10"	2.375	-
195	-	5'-8"	2.375	-

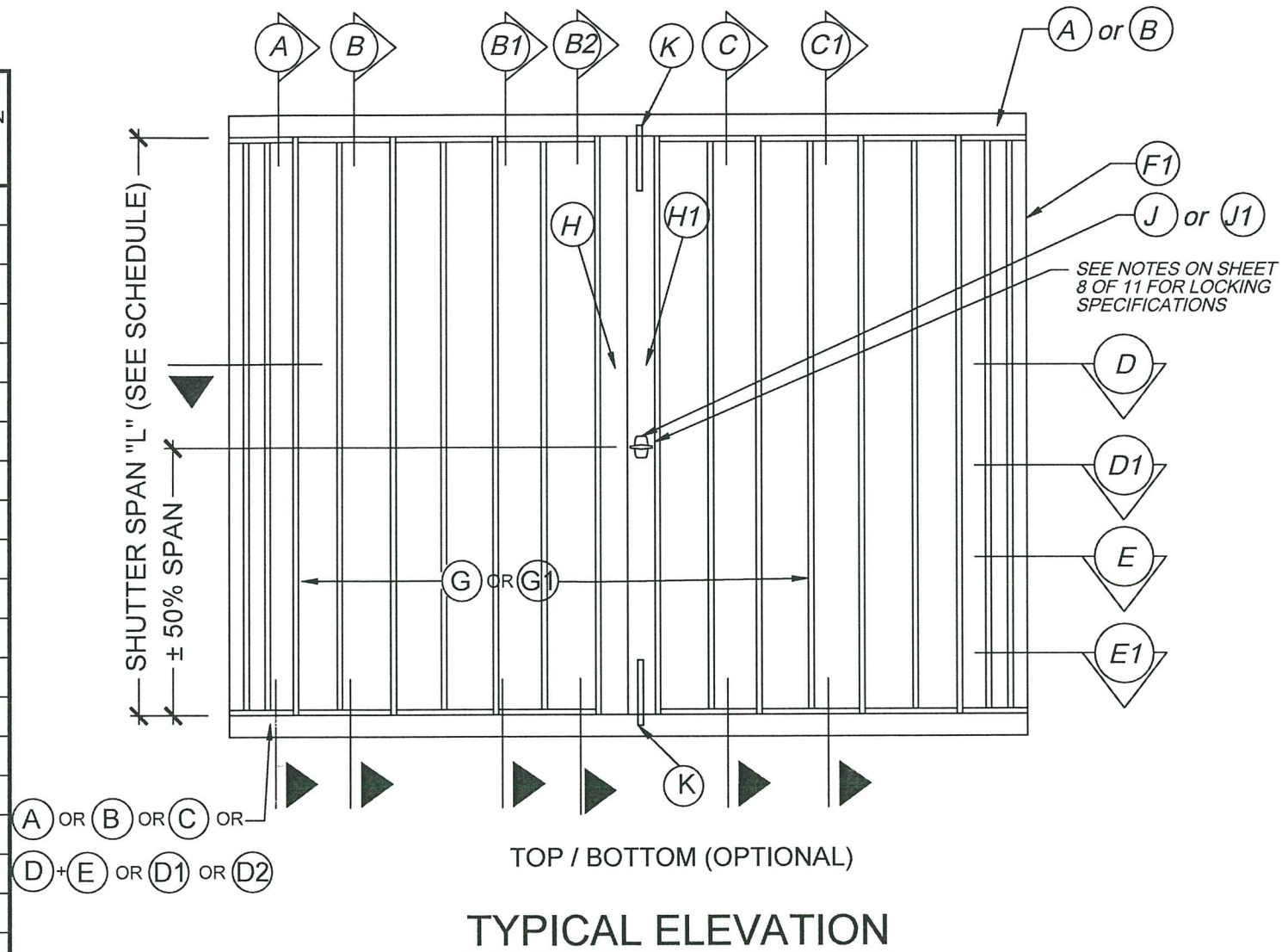

INSTRUCTION:

STEP 1 DETERMINE DESIGN WIND LOAD REQUIREMENT BASED ON VELOCITY, BUILDING HEIGHT, WIND ZONE USING APPLICABLY ASCE 7 STANDARD.

STEP 2 CHECK SHUTTER CAPACITY FOR A GIVEN SHUTTER SPAN USING CHARTS ON SHEET 4. MAX. DESIGN LOAD FROM CHART HAS TO BE GREATER THAN DESIGN WIND LOAD FROM STEP 1.

STEP 3 USING CHARTS ON SHEET 5 THRU SHEET 11 SELECT ANCHOR TYPE AND SPACING BASED ON DESIGN LOAD AND SHUTTER SPAN FOR THE ANCHOR DETAIL USED.

PRODUCT REVISED
as complying with the Florida
Building Code
Acceptance No. 20-1215.03
Expiration Date 04/23/2026
By: H. G. A. M. M.
Miami Dade Product Control

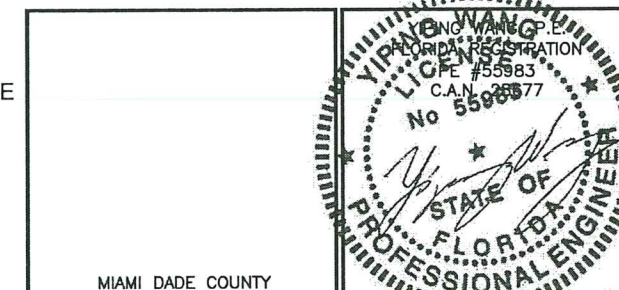

REVISIONS		DATE	DESCRIPTION
NO.	DATE		
1	08/05/10	AS PER BCCO COMMENTS	
2	02/25/12	UPDATE TO 2010 FBC	
3	03/20/15	UPDATE TO 2014 FBC	
4	04/24/18	UPDATE TO 2017 FBC	
5	11/10/20	UPDATE TO 2020 FBC	

MCY ENGINEERING, INC. GLAZING CONSULTANTS 12781 Miramar Parkway #301 P. (305)271-0117 Miramar, FL 33027 www.MCYEngineering.com mcy@mcyengineering.com	
SYSTEM 2 ALUMINUM ACCORDION SHUTTER FLORIDA ACCORDIONS CORP. (H.P.M.A. #2) 14475 NW26 AVE OPA-LOCKA, FL 33054 Tel: (786) 280 - 4385	
DATE	11-10-20
SCALE	
DRAWN	J.S
PROJECT	MCY 15-083
DRAWING NO.	AD10-28
4 OF 11	

November 30th, 2020

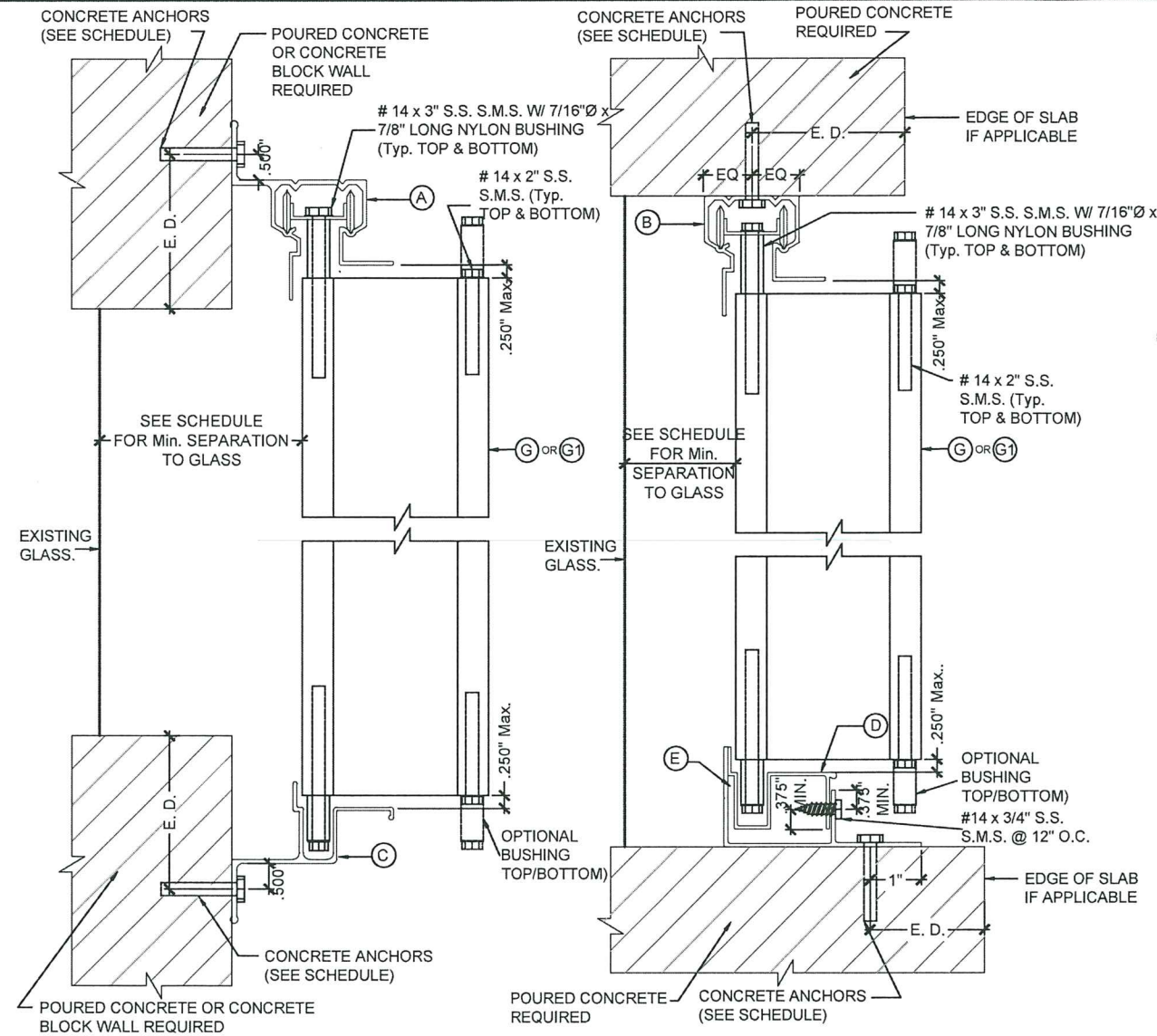

WALL MOUNTING INSTALLATION

CEILING & FLOOR MOUNTING INSTALLATION

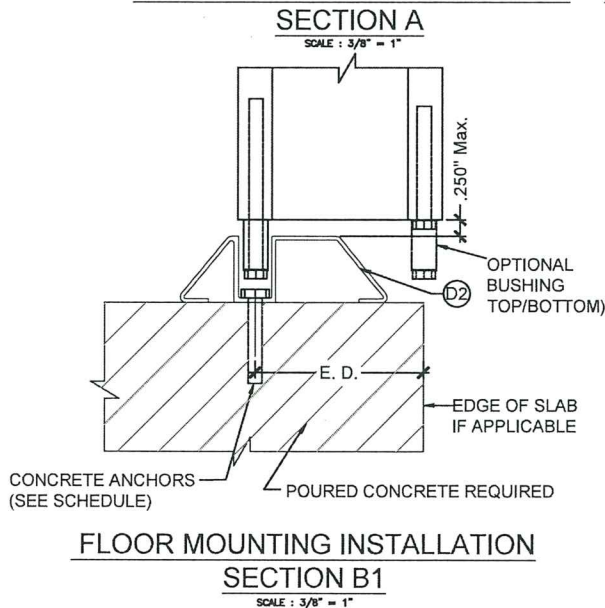

FLOOR MOUNTING INSTALLATION

SECTION B1

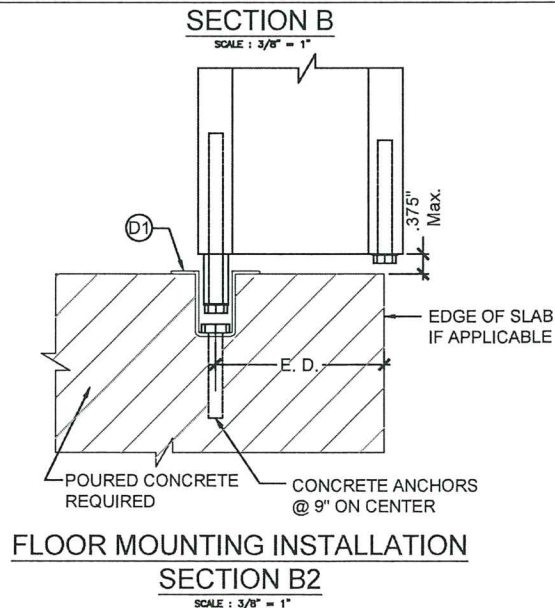

FLOOR MOUNTING INSTALLATION

SECTION B2

MAXIMUM DESIGN PRESSURE RATING "Pd" (PSF) AND CORRESPONDING
MAXIMUM ANCHOR SPACING (in.) SCHEDULE. +

MAXIMUM DESIGN LOAD "Pd" (PSF)	SHUTTER SPAN (INCH)	SECTION A (TOP/BOTTOM)					SECTION B (TOP/BOTTOM) B1 (BOTTOM)		
		SUBSTRATE CONCRETE			SUBSTRATE BLOCK		SUBSTRATE CONCRETE		
		ANCHOR TYPE A	ANCHOR TYPE B	ANCHOR TYPE C	ANCHOR TYPE B1	ANCHOR TYPE C1	ANCHOR TYPE A	ANCHOR TYPE B	ANCHOR TYPE C
60	60"	9	9	9	4	4.6	6	6	6
	78	9	9	9	3	3.5	6	6	6
	96	8	7.5	8	-	-	6	6	6
	120"	6	6	6.5	-	-	6	6	6
	144"	5	5	5.5	-	-	6	6	6
	154"	5	4.5	5	-	-	6	6	6
65	60"	9	9	9	3.5	4.2	6	6	6
	78	9	8.5	9	-	3.2	6	6	6
	96	7	7	7.5	-	-	6	6	6
	120"	5.5	5.5	6	-	-	6	6	6
	148"	4.5	4.5	4.5	-	-	6	5.5	6
70	60"	9	9	9	3.5	3.9	6	6	6
	78	8	8	8.5	-	3	6	6	6
	96	6.5	6.5	7	-	-	6	6	6
	120"	5.5	5	5.5	-	-	6	6	6
	143"	4.5	4.5	4.5	-	-	5.5	5.5	6
80	60"	9	9	9	3	3.4	6	6	6
	78	7	7	7.5	-	-	6	6	6
	96	6	5.5	6	-	-	6	6	6
	120"	4.5	4.5	5	-	-	6	6	6
	134"	4	4	4.5	-	-	5.5	5	6
100	60"	7.5	7.5	8	-	-	6	6	6
	78	5.5	5.5	6	-	-	6	6	6
	96	4.5	4.5	5	-	-	6	6	6
	120"	3.5	3.5	4	-	-	5	4.5	6
195	60"	3.5	3.5	4	-	-	5	4.5	6
	66"	3.5	3	3.5	-	-	4.5	4	5.5

NOTE:
FOR LIGHT DUTY SHUTTER ON SHEET 10, MAX. SPACING SHOULD BE LIMITED TO 6" O.C.

PRODUCT REVISED
as complying with the Florida
Building Code
Acceptance No. 20-1215.03
Expiration Date 04/23/2026
By Healy A. Mc...
Miami Dade Product Control

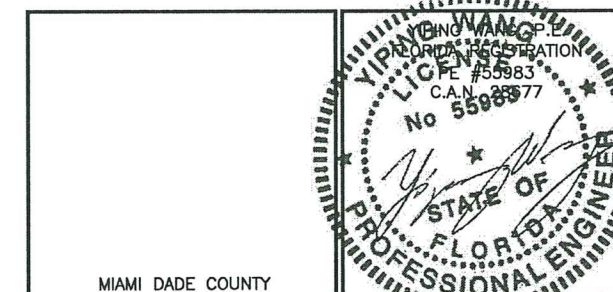

MIAMI DADE COUNTY

REVISIONS	
NO.	DATE
1	09/05/10 AS PER BECO COMMENTS
2	03/25/12 UPDATE TO 2010 FBC
3	03/20/15 UPDATE TO 2014 FBC
4	04/24/18 UPDATE TO 2017 FBC
5	11/10/20 UPDATE TO 2020 FBC

MCY
MCY ENGINEERING, INC.
GLAZING CONSULTANTS
12781 Miramar Parkway #301 P. (305)271-0117
Miramar, FL 33027
www.MCYEngineering.com mcy@mcycyengineering.com

SYSTEM 2 ALUMINUM ACCORDION SHUTTER
FLORIDA ACCORDIONS CORP. (H.P.M.A. #2)
14475 NW26 AVE
OPA-LOCCA, FL 33054
Tel: (786) 280 - 4385

DATE	11-10-20
SCALE	
DRAWN	J.S
PROJECT	MCY 15-083
DRAWING NO.	AD10-28
	5 OF 11

November 30th, 2020

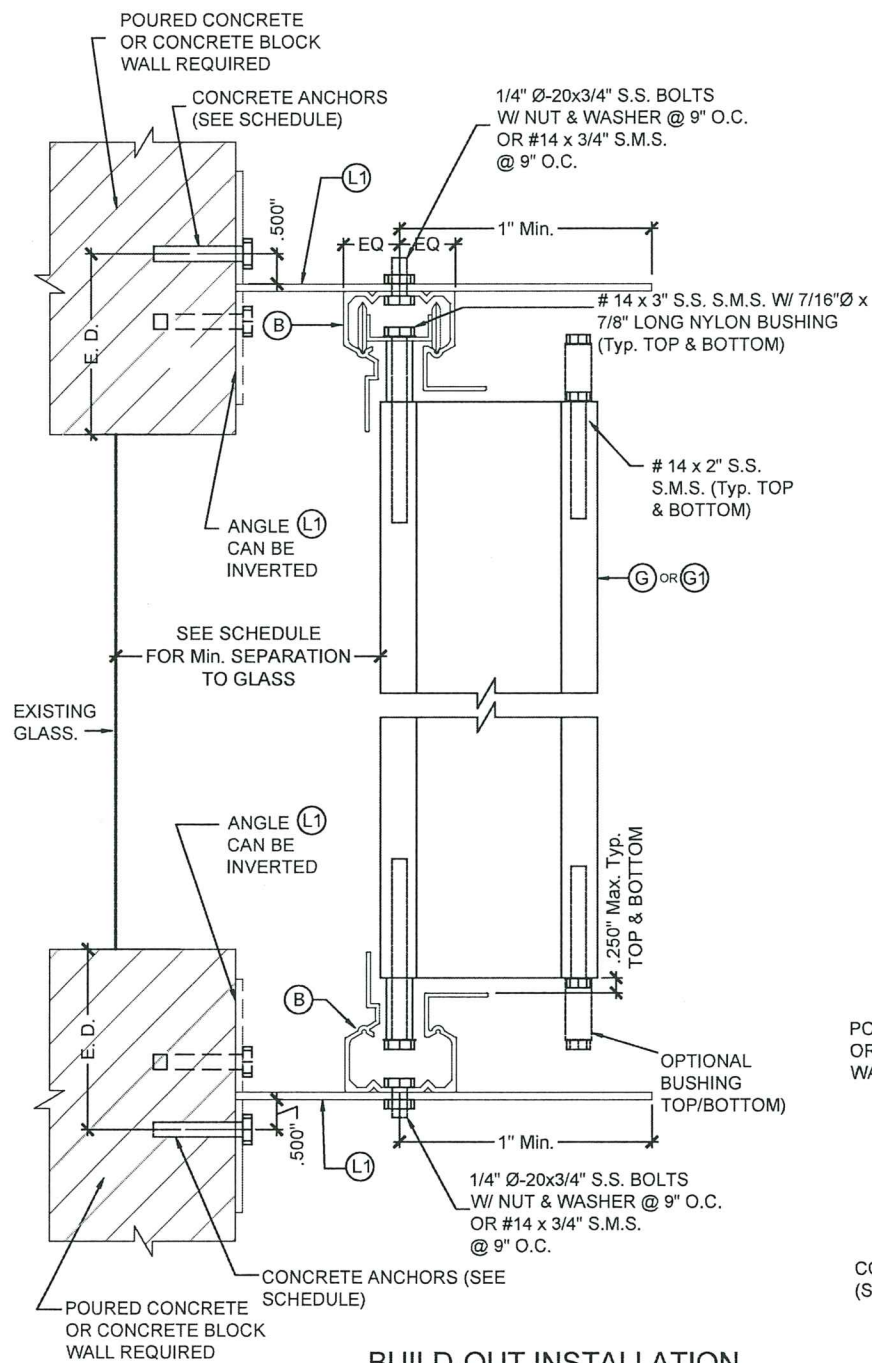

**BUILD-OUT INSTALLATION
SECTION C**

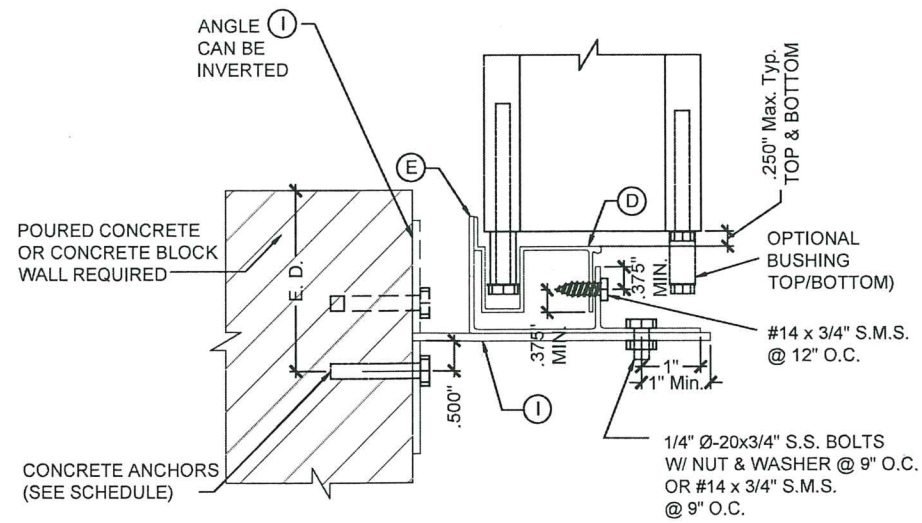

**BUILD-OUT INSTALLATION
SECTION C1**

**MAXIMUM DESIGN PRESSURE RATING "Pd" (PSF) AND CORRESPONDING
MAXIMUM ANCHOR SPACING (in.) SCHEDULE. +**

MAXIMUM DESIGN LOAD "Pd" (PSF)	SHUTTER SPAN (INCH)	SECTION C TOP/BOTTOM						SECTION C1 BOTTOM					
		SUBSTRATE CONCRETE			SUBSTRATE BLOCK			SUBSTRATE CONCRETE			SUBSTRATE BLOCK		
		ANCHOR TYPE A	ANCHOR TYPE B	ANCHOR TYPE C	ANCHOR TYPE A1	ANCHOR TYPE B1	ANCHOR TYPE C1	ANCHOR TYPE A	ANCHOR TYPE B	ANCHOR TYPE C	ANCHOR TYPE A1	ANCHOR TYPE B1	ANCHOR TYPE C1
60	60"	6	6	6	4	5.5	8.1	6	6	6	4	6	8.1
	78"	6	6	6	3	4.5	6.3	6	6	6	3	4.5	6.3
	96"	6	6	6	-	3.5	5.1	6	6	6	-	4	5.1
	120"	6	6	6	-	-	4.1	6	6	6	-	3	4.1
	144"	6	6	6	-	-	3.4	6	6	6	-	-	3.4
	154"	6	6	6	-	-	3.2	6	6	6	-	-	3.2
65	60"	6	6	6	3.7	5	7.5	6	6	6	3.7	5.5	7.5
	78"	6	6	6	-	4	5.8	6	6	6	-	4.5	5.8
	96"	6	6	6	-	3	4.7	6	6	6	-	3.5	4.7
	120"	6	6	6	-	-	3.8	6	6	6	-	-	3.8
	148"	6	6	6	-	-	3.1	6	6	6	-	-	3.1
70	60"	6	6	6	3.4	5	7	6	6	6	3.4	5.5	7
	78"	6	6	6	-	3.5	5.4	6	6	6	-	4	5.4
	96"	6	6	6	-	3	4.4	6	6	6	-	3	4.4
	120"	6	6	6	-	-	3.5	6	6	6	-	-	3.5
	143"	6	6	6	-	-	-	6	6	6	-	-	-
80	60"	6	6	6	-	4	6.1	6	6	6	-	4.5	6.1
	78"	6	6	6	-	3	4.7	6	6	6	-	3.5	4.7
	96"	6	6	6	-	-	3.8	6	6	6	-	3	3.8
	120"	6	6	6	-	-	3.1	6	6	6	-	-	3.1
	134"	6	5.5	6	-	-	-	6	6	6	-	-	-
100	60"	6	6	-	-	3.5	4.9	6	6	6	-	3.5	4.9
	78"	6	6	-	-	-	3.8	6	6	6	-	-	3.8
	96"	6	6	-	-	-	3.1	6	6	6	-	-	3.1
	120"	5	5	5.5	-	-	-	5	5.5	6	-	-	-
195	60"	5	5	5.5	-	-	-	5	5.5	6	-	-	-
	66"	4.5	4.5	5	-	-	-	5	5	5.5	-	-	-

PRODUCT REVISED
as complying with the Florida
Building Code
Acceptance No. 20-1215.03
Expiration Date 04/23/2026
By *H. G. A. Miller*
Miami Data Product Control

MIAMI DADE COUNTY

DATE 11-10-20
SCALE
DRAWN J.S.
PROJECT MCY 15-083
DRAWING NO. AD10-28
8 OF 11

REVISIONS

NO.	DATE	DESCRIPTION
1	09/05/10	AS PER BECO COMMENTS
2	03/25/12	UPDATE TO 2010 FBC
3	03/20/15	UPDATE TO 2014 FBC
4	04/24/16	UPDATE TO 2017 FBC
5	11/10/20	UPDATE TO 2020 FBC

MCY ENGINEERING, INC.
GLAZING CONSULTANTS

SYSTEM 2 ALUMINUM ACCORDION SHUTTER

FLORIDA ACCORDIONS CORP. (H.P.M.A. #2)
14475 NW26 AVE
OPA-LOCCA, FL 33054
Tel: (786) 280 - 4385

12781 Miramar Parkway #301 P: (305) 271-0117
Miramar, FL 33027
www.MCYEngineering.com mcy@mcycengineering.com

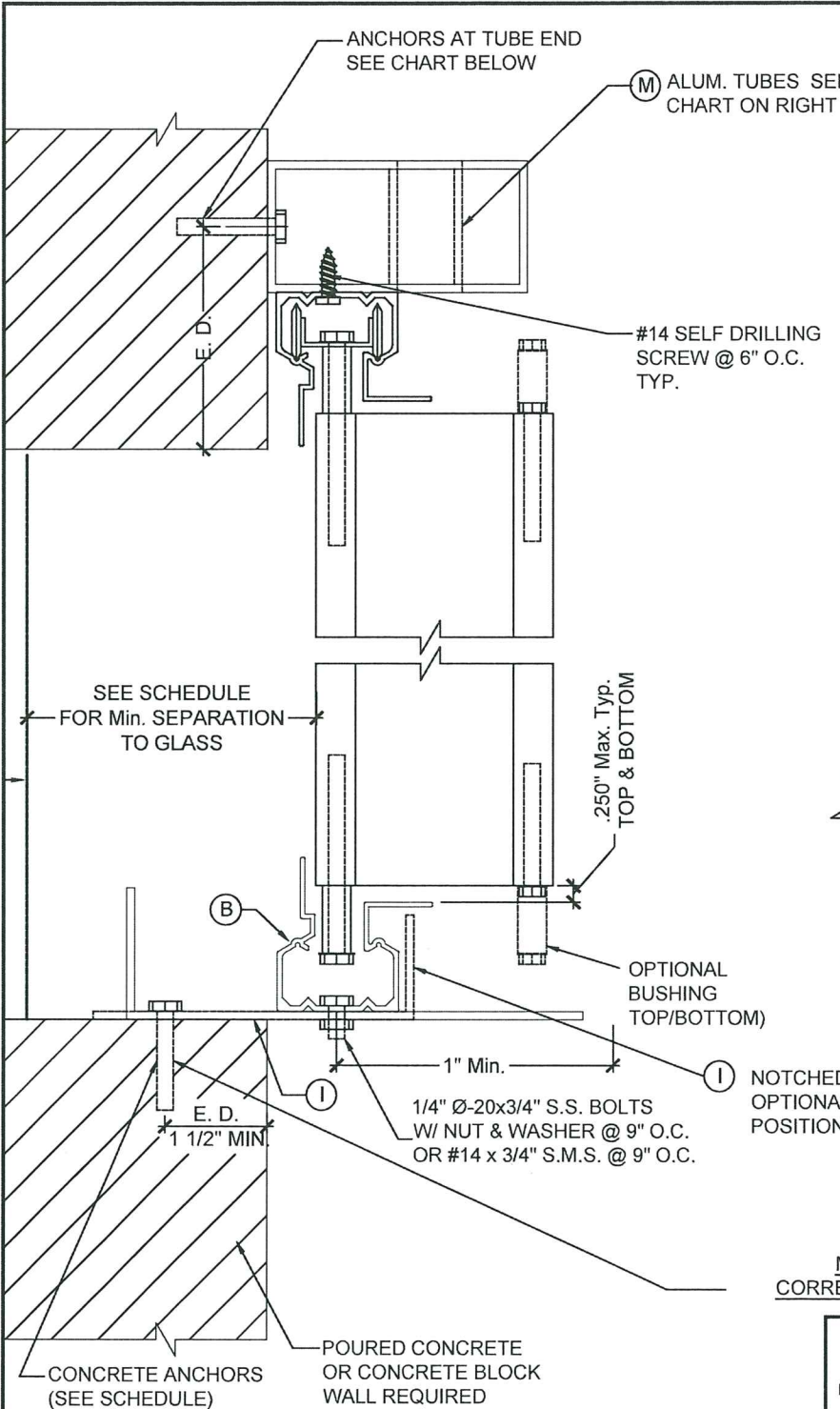

ALUM. TUBE SIZE	OPEN'G WIDTH	MAX. HEIGHT	DESIGN LOAD (PSF)	
			ANCHOR TYPE "A"	ANCHOR TYPE "C"
2"x2"x1/8"	42"	88"	65	65
2"x3"x1/8"	60"	88"	65	65
2"x4"x1/8"	78"	88"	57.3	62
	78"	84"	60	65
	78"	77"	65	65

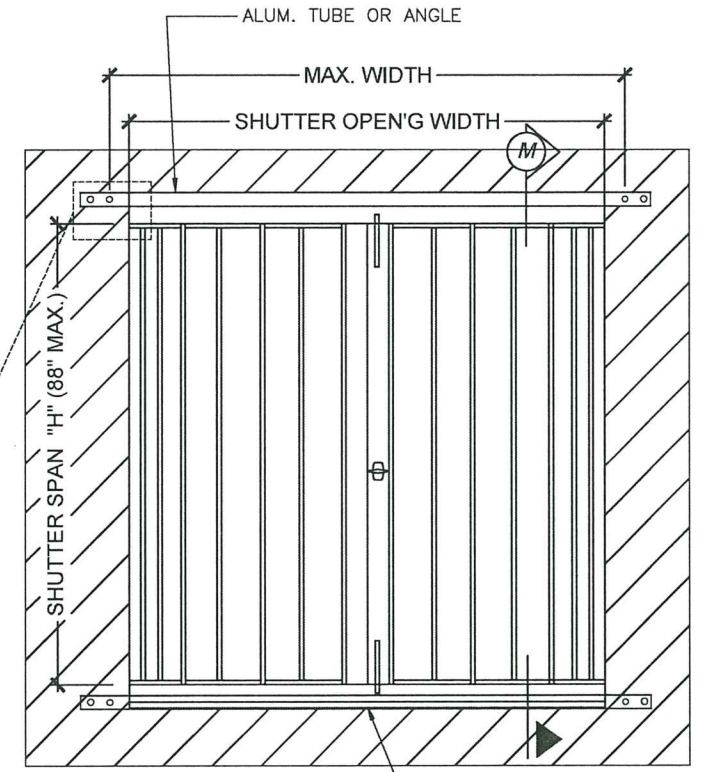
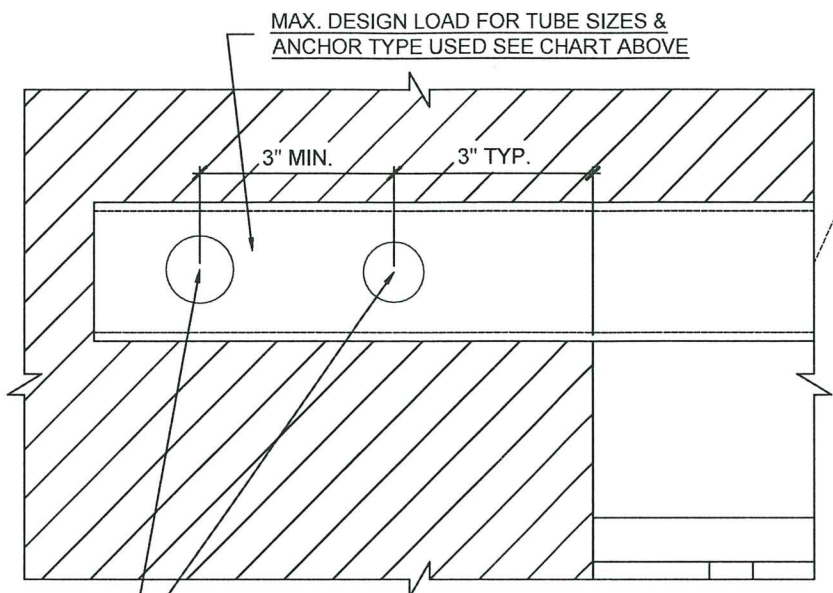

TOP / BOTTOM (OPTIONAL)

MAXIMUM DESIGN PRESSURE RATING "Pd" (PSF) AND CORRESPONDING MAXIMUM ANCHOR SPACING (in.) SCHEDULE. +

MAXIMUM DESIGN LOAD "Pd" (PSF)	SHUTTER SPAN (INCH)	SECTION M BOTTOM	
		SUBSTRATE CONCRETE	
		ANCHOR SPACING (in.)	
65	60"	ANCHOR TYPE A	ANCHOR TYPE C
	72"	8.5	9
	84"	7	7.5
	88"	6	6.5
		88"	6

BUILD-OUT INSTALLATION SECTION M

PRODUCT REVISED
as complying with the Florida
Building Code
Acceptance No 20-1215.03
Expiration Date 04/23/2026
By H. A. McW
Miami Dade Product Control

MIAMI DADE COUNTY

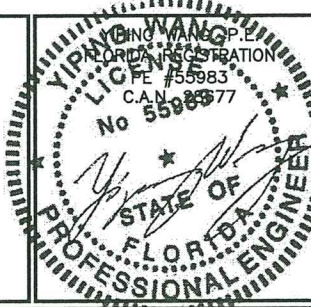

REVISIONS

NO	DATE	DESCRIPTION
1	08/05/10	AS PER BCCO COMMENTS
2	03/25/12	UPDATE TO 2010 FBC
3	03/20/15	UPDATE TO 2014 FBC
4	02/24/18	UPDATE TO 2017 FBC
5	11/02/20	UPDATE TO 2020 FBC

MCY

MCY ENGINEERING, INC.
GLAZING CONSULTANTS
12781 Miramar Parkway #301 P. (305)271-0117
Miramar, FL 33027
www.MCYEngineering.com mcy@mcyengineering.com

SYSTEM 2 ALUMINUM ACCORDION SHUTTER

FLORIDA ACCORDIONS CORP. (H.P.M.A. #2)
14475 NW26 AVE
OPA-LOCCA, FL 33054
Tel: (786) 280 - 4385

DATE	11-10-20
SCALE	
DRAWN	J.S
PROJECT	MCY 15-083

DRAWING NO.
AD10-28

7 OF 11

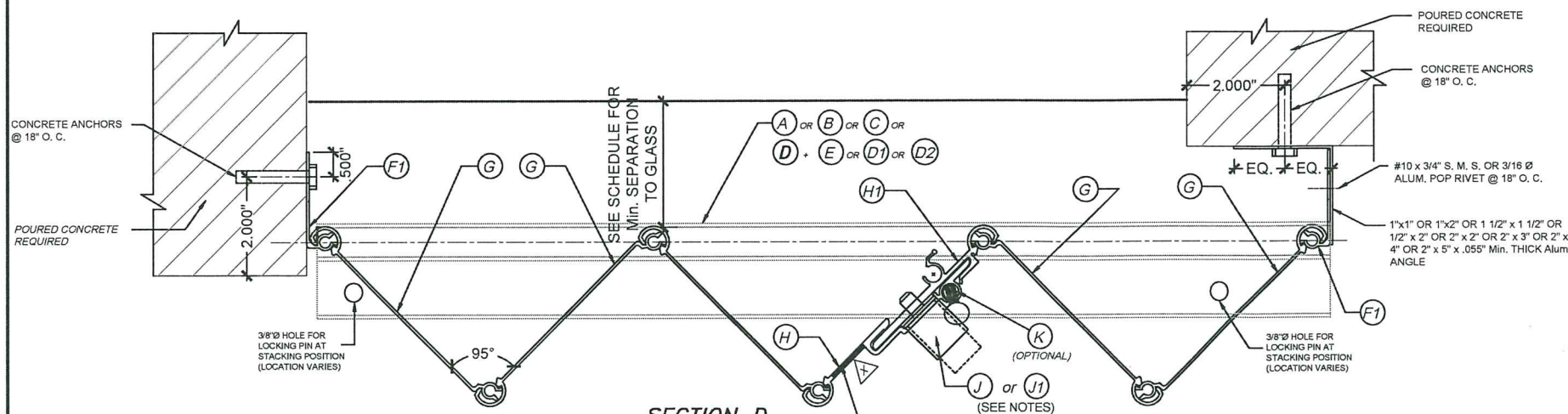

SECTION D
SCALE: 3/8" = 1"

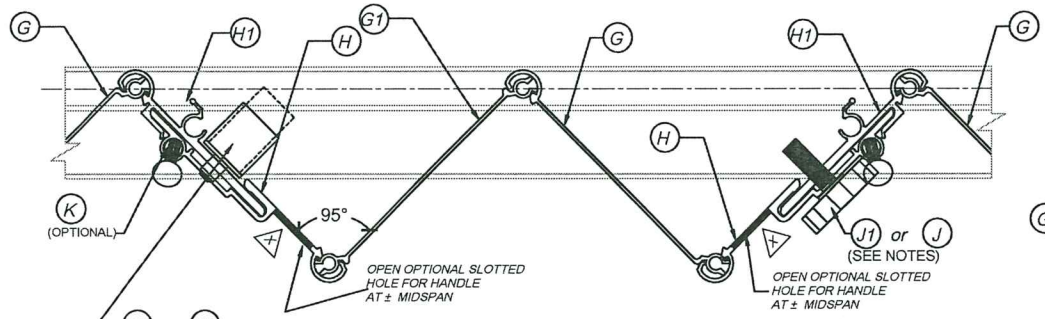

SECTION D1 (& MULTIPLE SHUTTERS)
SCALE: 3/8" = 1"

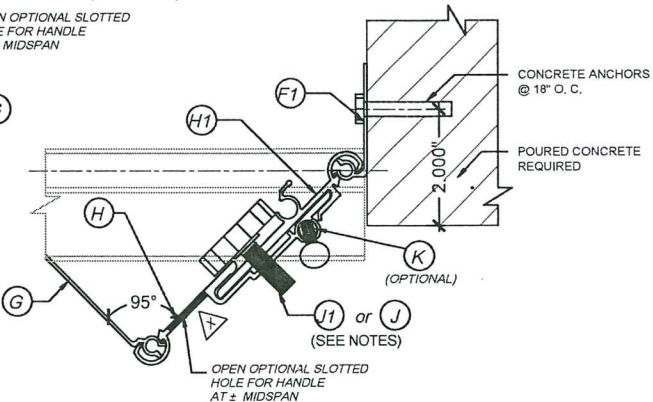

ONE SIDED SECTION: END CONNECTION DETAIL
SCALE: 3/8" = 1"

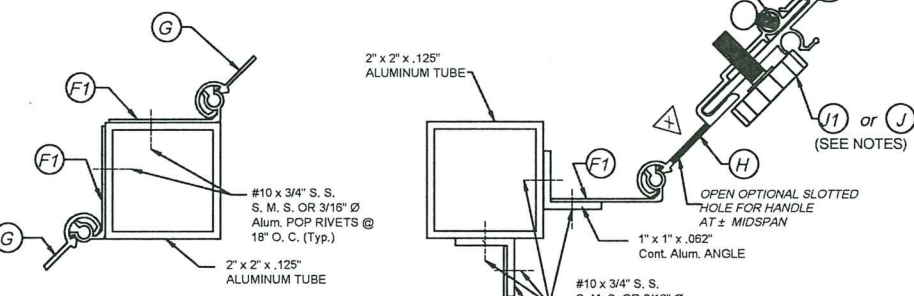

SECTION E
SCALE: 3/8" = 1"

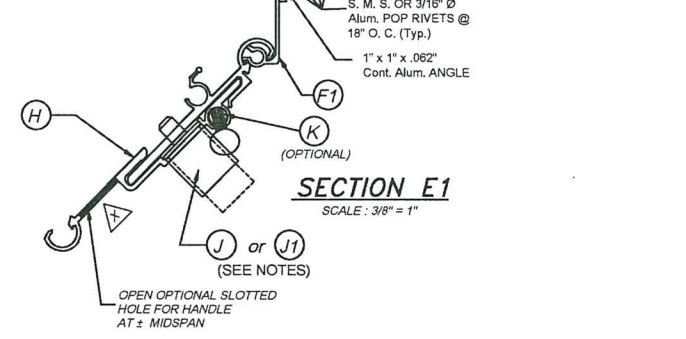

SECTION E1
SCALE: 3/8" = 1"

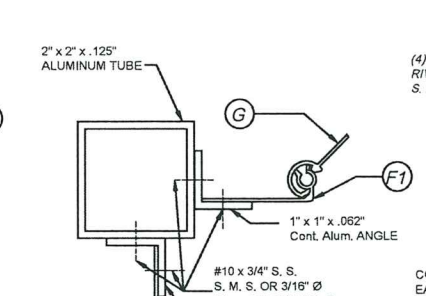

SECTION E2
SCALE: 3/8" = 1"

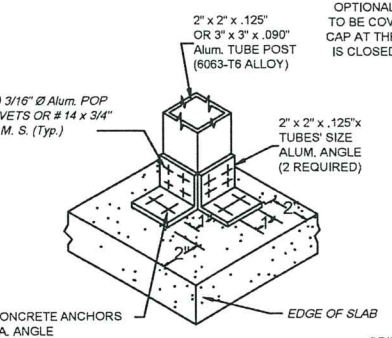

ISOMETRIC (CORNER POST)
(Typ. AT TOP & BOTTOM SLABS)

NOTES FOR LOCKING OF (H) & (H1)

1-PUSH BOTTOM LOCK (J) MAY BE USED FOR INSTALLATIONS SECURED FROM THE OUTSIDE OR INSIDE OF SHUTTER. WHEN INSTALLING (J) FROM THE OUTSIDE, A 7/8"Ø HOLE SHALL BE DRILLED AT (H) AND (J) MUST BE RIVETED FROM THE BACK OF (H) TO THE FRONT W/ (2)3/16"Ø ALUM. POP RIVETS. A 3/8"Ø HOLE MUST THEN BE DRILLED AT (H1) TO ALLOW FOR (J)'S PIN TO PASS THRU. WHEN INSTALLING (J) FROM THE INSIDE, (J) MUST BE RIVETED TO (H1) W/ (2)3/16"Ø ALUM. POP RIVETS. A 3/8"Ø HOLE MUST THEN BE DRILLED THRU (H) AND (H1) TO ALLOW FOR (J)'S PIN TO PASS THRU.

2-5/16"x1" LOCK (J1) MAY BE USED ALTERNATIVELY TO (J) LOCK FOR INSTALLATIONS SECURED FROM THE OUTSIDE OR INSIDE OF SHUTTER. IN THIS CASE, A 5/16"Ø HOLE SHALL BE DRILLED THRU (H) AND (H1). HOLE DRILLED TO (H1) SHALL BE TAPPED TO ACCEPT 18 THREADS PER INCH MACHINE SCREW.

NOTE:
END CONDITIONS SHOWN CAN BE INTERCHANGEABLE.

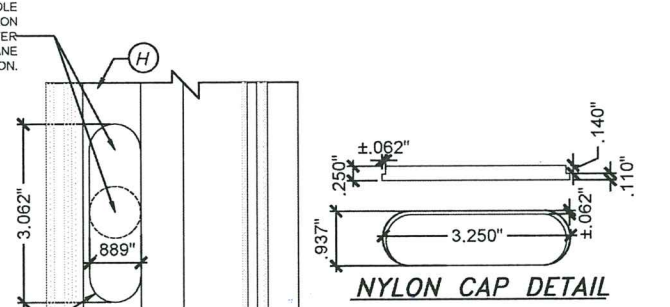

ELEVATION X

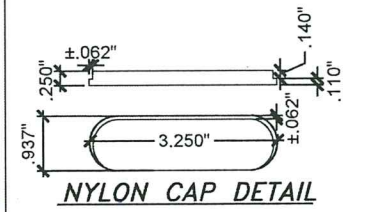

PRODUCT REVISED
as complying with the Florida
Building Code
Acceptance No 20-1215.03
Expiration Date 04/23/2026
By *Heby A. Miller*
Miami Dade Product Control

MIAMI DADE COUNTY

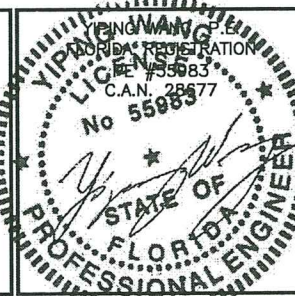

REVISIONS		DATE		DESCRIPTION	
1	08/05/10	AS PER BCCO COMMENTS			
2	03/25/12	UPDATE TO 2010 FBC			
3	03/20/15	UPDATE TO 2014 FBC			
4	04/24/18	UPDATE TO 2017 FBC			
5	11/10/20	UPDATE TO 2020 FBC			

MCY ENGINEERING, INC.		GLAZING CONSULTANTS	
12781 Miramar Parkway #301 P: (305)271-0117		Miramar, FL 33027	
www.MCYEngineering.com		mcy@mcyengineering.com	

SYSTEM 2 ALUMINUM ACCORDION SHUTTER		FLORIDA ACCORDIONS CORP. (H.P.M.A. #2)	
14475 NW26 AVE		OPA-LOCKA, FL, 33054	
Tel: (786) 280 - 4385			

DATE	11-10-20
SCALE	
DRAWN	J.S
PROJECT	MCY 15-085
DRAWING NO.	AD10-28
8 OF 11	

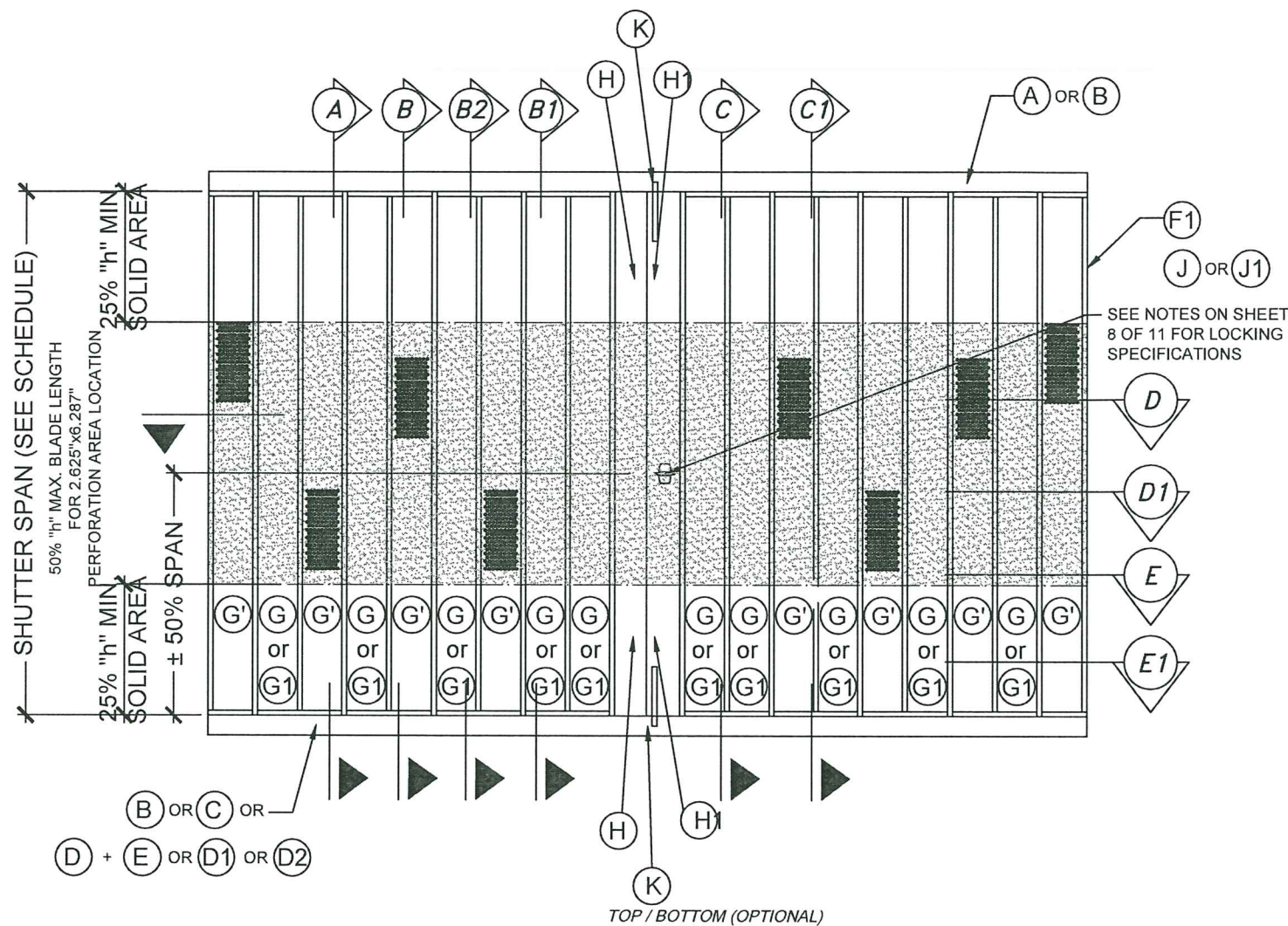

TYPICAL ELEVATION



TYPICAL SHUTTER PLAN

GENERAL LIMITATIONS AND CONDITIONS OF USE FOR G OR G1 BLADE ACCORDIAN SHUTTER SYSTEM WORKING IN UNISON WITH G' BLADES.

1. MAXIMUM SHUTTER SPAN AND PRESSURE RATING, MAXIMUM ANCHOR SPACING AND MINIMUM SEPARATION TO GLASS FOR G' AND G1' WORKING IN UNISON WITH G AND G1 ARE AS PER SCHEDULES ON SHEET 4, 5, 6 & 10.
2. MAXIMUM PERFORATION AREA AT G', G1' IS $\pm 2.625" \times 6.287"$ AND MUST BE LOCATED WITHIN THE CENTRAL 50% OF THE BLADE SPAN.

PERFORATED BLADES G, G1 MUST BE SOLID AT THE TOP AND BOTTOM 25% OF BLADES SPAN.
3. PERFORATED BLADES G', G1' SHALL BE INSTALLED AT EVERY OTHER BLADE (FREQUENCY).
4. CENTERMATES H, H1 MUST ALWAYS BE ACCOMPANIED BY TWO SOLID BLADES G, G1 AT EITHER SIDE OF EACH CENTERMATE.
5. STARTERS AND CENTERMATES MUST BE ALWAYS SOLID.
6. STARTERS CONNECTION TO EXISTING BUILDING OR TO END/CORNER TUBES MUST BE AS PER DETAILS INDICATED ON SHEET 8.



SECTION S-S THRU G MALE/FEMALE BLADE

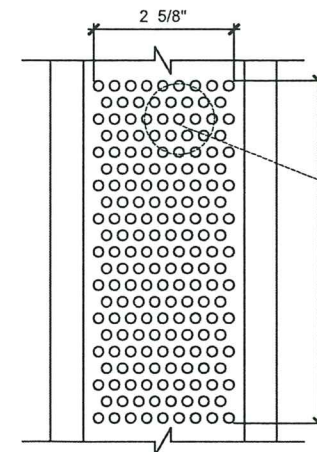

TYPICAL G' PERFORATED BLADE ELEVATION

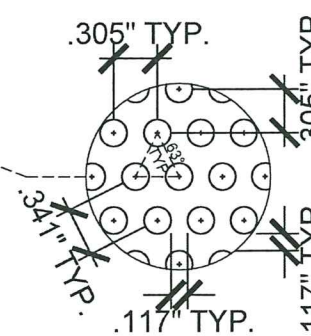

PRODUCT REVISED
as complying with the Florida
Building Code
Acceptance No. 20-1215.03
Expiration Date 04/23/2026
By *H. G. A. M. W.*
Miami Dade Product Control

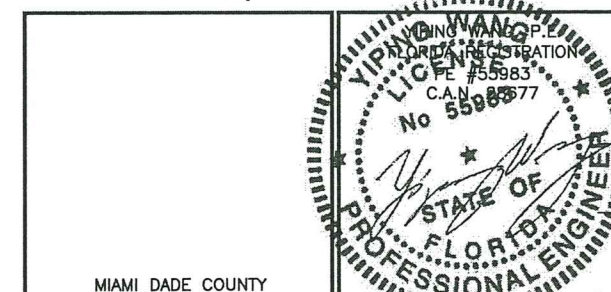

MIAMI DADE COUNTY

REVISIONS		DESCRIPTION	
NO.	DATE	DESCRIPTION	DATE
1	09/05/10	AS PER BCCO COMMENTS	
2	03/25/12	UPDATE TO 2010 FBC	
3	03/20/15	UPDATE TO 2014 FBC	
4	04/24/18	UPDATE TO 2017 FBC	
5	11/02/20	UPDATE TO 2020 FBC	

MCY ENGINEERING, INC. GLAZING CONSULTANTS 12781 Miramar Parkway #301 P: (305)271-0117 Miramar, FL 33027 www.MCYEngineering.com mcy@mcyengineering.com	
SYSTEM 2 ALUMINUM ACCORDION SHUTTER FLORIDA ACCORDIONS CORP. (H.P.M.A. #2) 14475 NW26 AVE OPA-LOCKA, FL 33054 Tel: (786) 280 - 4385	DATE 11-10-20 SCALE DRAWN J.S. PROJECT MCY 15-085 DRAWING NO. AD10-28 9 OF 11

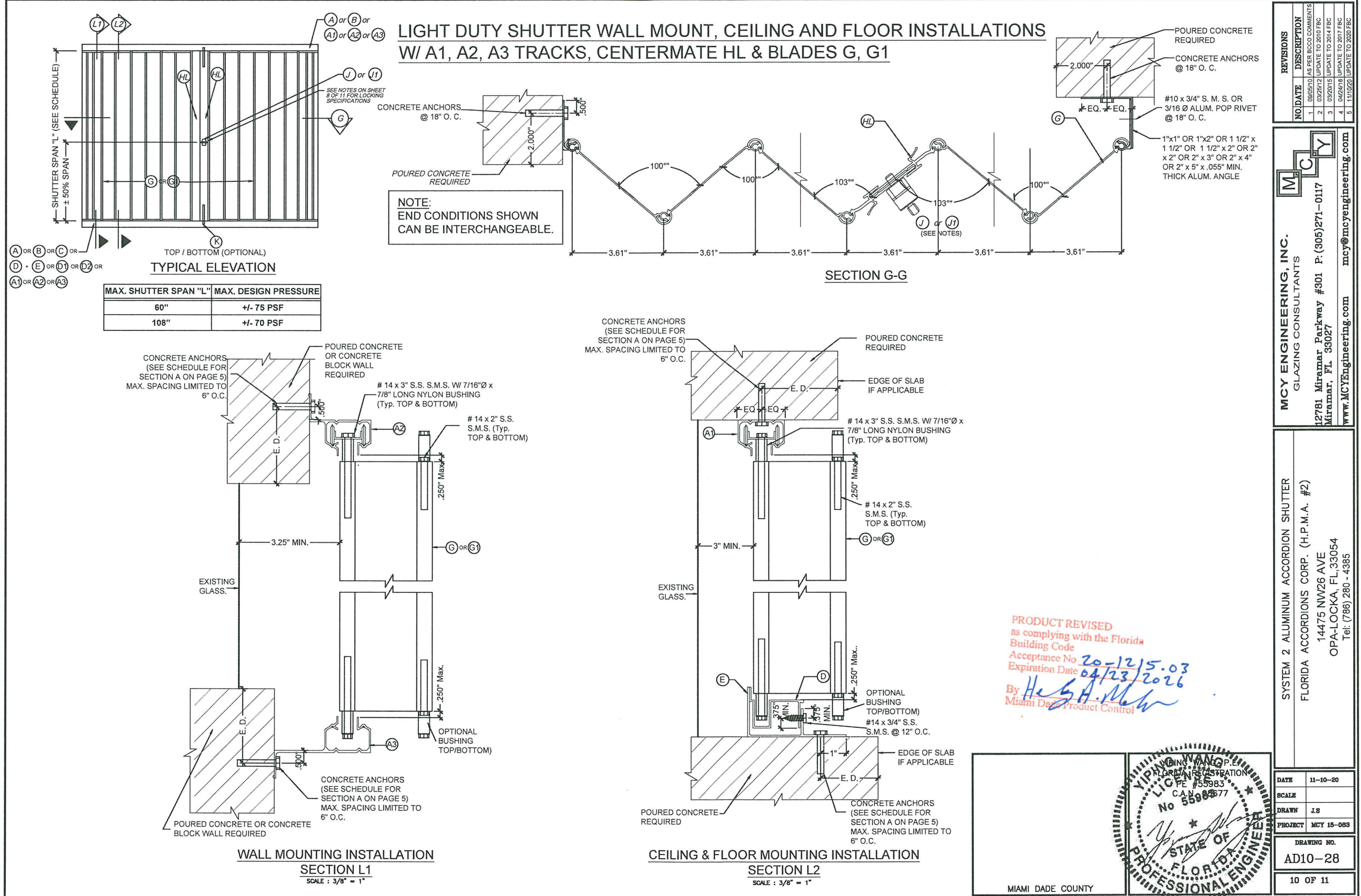

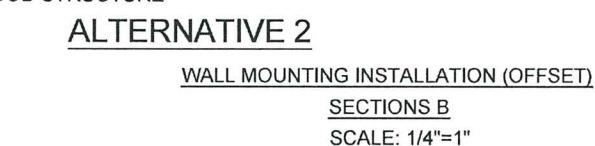
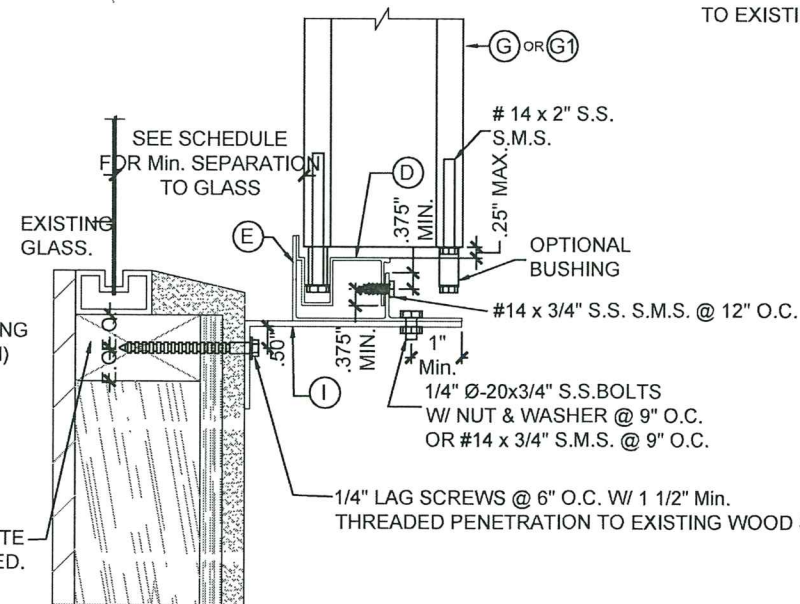
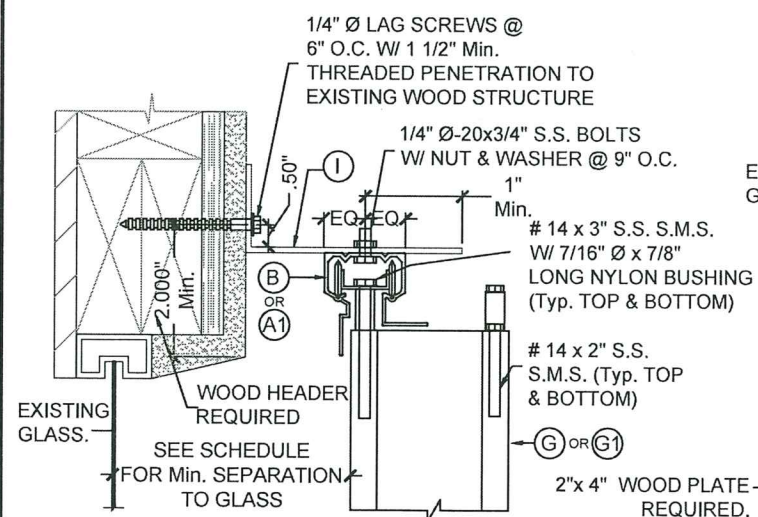
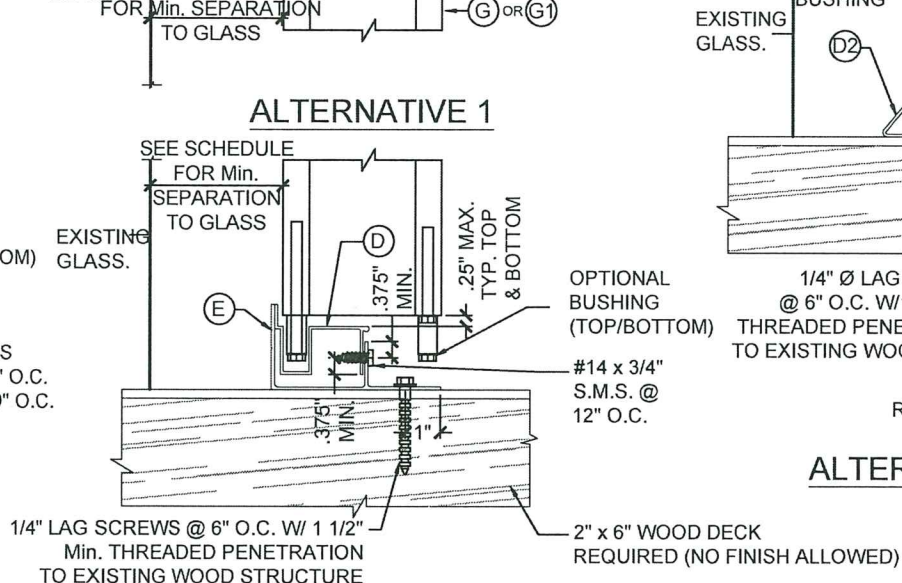
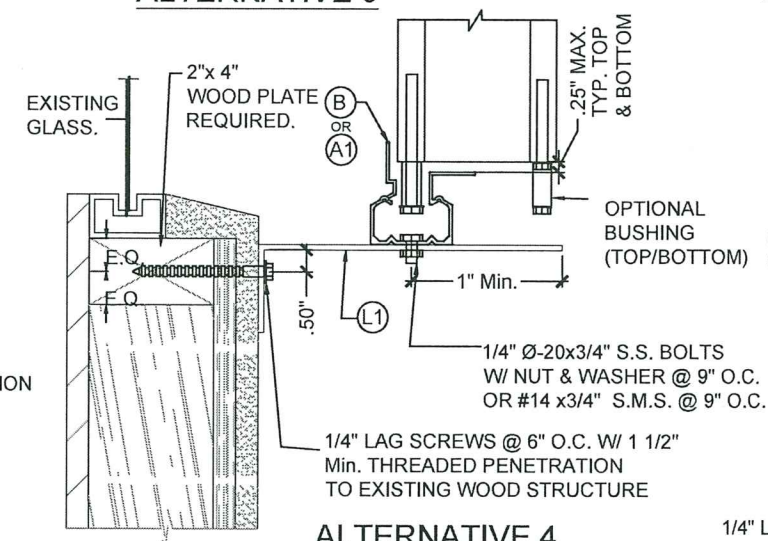
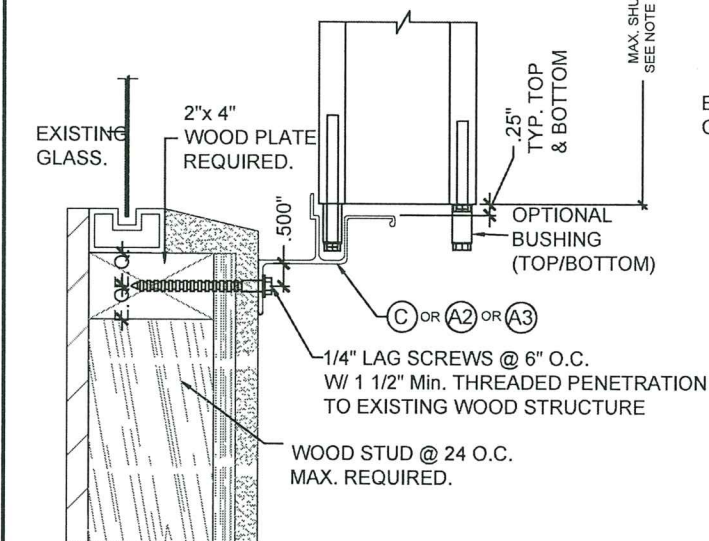
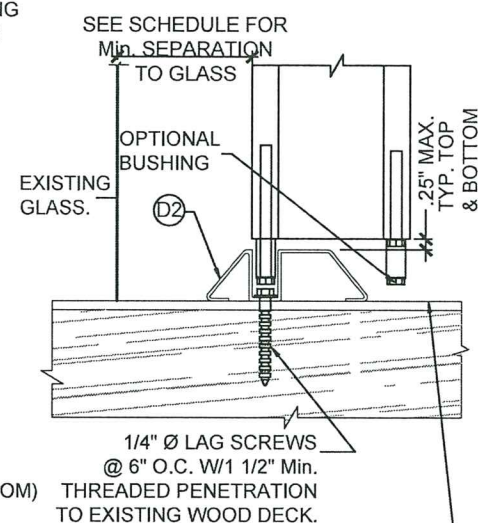
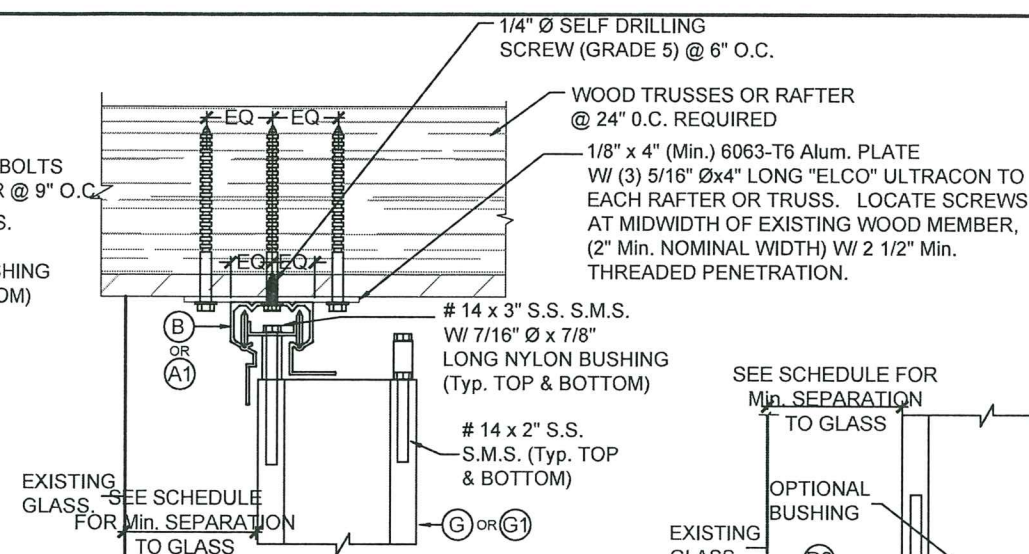
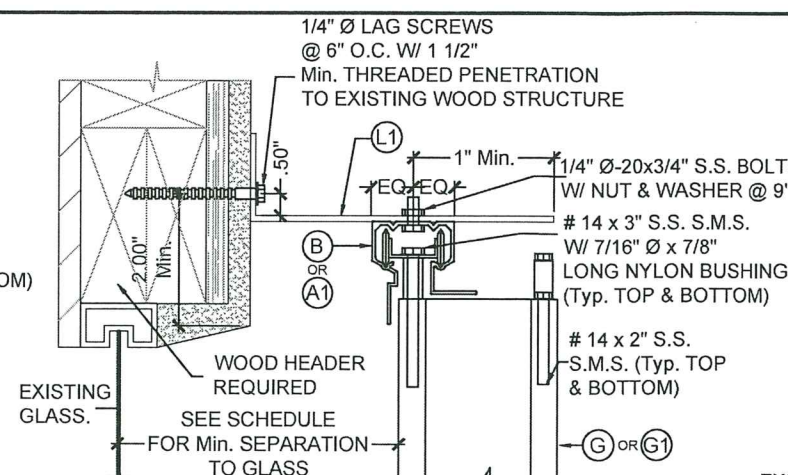
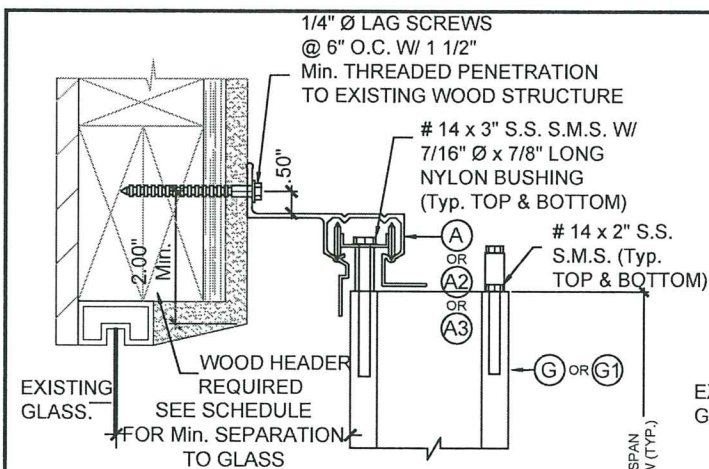

NOTES:

1. INSTALLATIONS ARE ONLY VALID FOR INSTALLATIONS WITH DESIGN WIND LOADS LESS THAN OR EQUAL TO 70 p.s.f. AND 9'-0" Max. SHUTTER SPAN.
2. FOR NEW WOOD FRAME CONSTRUCTION: WOOD MEMBERS TO BE SOUTHERN PINE No. 2, W/ SPECIFIC DENSITY OF 0.55 OR EQUAL/GREATER.

PRODUCT REVISED
as complying with the Florida
Building Code
Acceptance No 20-1215-03
Expiration Date 04/23/2026
By Heidi Miller
Miami Dept. Product Control

MIAMI DADE COUNTY

November 30th, 2020

REVISIONS		
NO.	DATE	DESCRIPTION
1	09/05/10	AS PER BCCO COMMENTS
2	03/25/12	UPDATE TO 2010 FBC
3	03/20/15	UPDATE TO 2014 FBC
4	04/24/18	UPDATE TO 2017 FBC

MCY ENGINEERING, INC.
GLAZING CONSULTANTS

2781 Miramar Parkway #301 P. (305)271-0117
Miramar, FL 33027

 www.MCYEngineering.com mcv@mcvengineering.com

SYSTEM 2 ALUMINUM ACCORDION SHUTTER
FLORIDA ACCORDIONS CORP. (H.P.M.A. #2)
14475 NW26 AVE
OPA-LOCKA, FL, 33054
Tel. (786) 280 - 4385

DATE	11-10-20
SCALE	
DRAWN	J.S
PROJECT	MCY 15-083

DRAWING NO.
AD10-28

11 OF 11
