



DEPARTMENT OF REGULATORY AND ECONOMIC RESOURCES (RER)
BOARD AND CODE ADMINISTRATION DIVISION
NOTICE OF ACCEPTANCE (NOA)

RC Home Showcase, Inc.
2970 NW 75th Avenue
Miami, FL 3312

SCOPE:

This NOA is being issued under the applicable rules and regulations governing the use of construction materials. The documentation submitted has been reviewed and accepted by Miami-Dade County RER -Product Control Section to be used in Miami Dade County and other areas where allowed by the Authority Having Jurisdiction (AHJ).

This NOA shall not be valid after the expiration date stated below. The Miami-Dade County Product Control Section (In Miami Dade County) and/or the AHJ (in areas other than Miami Dade County) reserve the right to have this product or material tested for quality assurance purposes. If this product or material fails to perform in the accepted manner, the manufacturer will incur the expense of such testing and the AHJ may immediately revoke, modify, or suspend the use of such product or material within their jurisdiction. RER reserves the right to revoke this acceptance, if it is determined by Miami-Dade County Product Control Section that this product or material fails to meet the requirements of the applicable building code.

This product is approved as described herein and has been designed to comply with the Florida Building Code, including the High Velocity Hurricane Zone.

DESCRIPTION: Series "RD45" Single Outswing Aluminum Entrance Door

APPROVAL DOCUMENT: Drawing No. **W11-11 Rev F**, titled "Series RD45 Alum Entrance Door (L.M.I.)", sheets 1 through 5 of 5, prepared by AL-Farooq Corporation, dated 03/02/11 and last revised on DEC 10, 2020, signed and sealed by Jalal Farooq, P.E., bearing the Miami-Dade County Product Control Revision stamp with the Notice of Acceptance number and expiration date by the Miami-Dade County Product Control Section.

MISSILE IMPACT RATING: Large and Small Missile Impact Resistant

Limitations:

1. See charts in sheet 1 for number of Hinges and Locking points required per door sizes.
2. Max. 7/16" load bearing shim, except 1/4" max into steel substrate.
3. Max O.C. anchors spacing at head/sill, not to exceed 20".

LABELING: Each unit shall bear a permanent label with the manufacturer's name or logo, city, state and series and following statement: "Miami-Dade County Product Control Approved", noted herein.

RENEWAL of this NOA shall be considered after a renewal application has been filed and there has been no change in the applicable building code negatively affecting the performance of this product.

TERMINATION of this NOA will occur after the expiration date or if there has been a revision or change in the materials, use, and/or manufacture of the product or process. Misuse of this NOA as an endorsement of any product, for sales, advertising or any other purposes shall automatically terminate this NOA. Failure to comply with any section of this NOA shall be cause for termination and removal of NOA.

ADVERTISEMENT: The NOA number preceded by the words Miami-Dade County, Florida, and followed by the expiration date may be displayed in advertising literature. If any portion of the NOA is displayed, then it shall be done in its entirety.

INSPECTION: A copy of this entire NOA shall be provided to the user by the manufacturer or its distributors and shall be available for inspection at the job site at the request of the Building Official.

This NOA **revises NOA # 19-0312.03** and consists of this page 1 and evidence pages E-1, E-2, E-3 & E-4, as well as approval document mentioned above.

The submitted documentation was reviewed by **Ishaq I. Chanda, P.E.**



Ishaq I. Chanda

NOA No. 20-1216.11
Expiration Date: August 19, 2024
Approval Date: March 04, 2021
Page 1

NOTICE OF ACCEPTANCE: EVIDENCE SUBMITTED

1. Evidence submitted under previous approvals

A. DRAWINGS

1. Manufacturer's die drawings and sections (submitted under files below)
2. Drawing No. **W11-11**, titled "Series RD45 Alum Entrance Door (L.M.I.)", sheets 1 through 5 of 5, prepared by AL-Farooq Corporation, dated 03/02/11 and last revised on July 07, 2011, signed and sealed by Javad Ahmad, P.E.

B. TESTS (submitted under files #15-1007.03 (RC Home), #13-1112.07, # 12-0410.07(RC Alum))

1. Test reports on:
 - 1) Air Infiltration Test, per FBC, TAS 202-94
 - 2) Uniform Static Air Pressure Test, Loading per FBC TAS 202-94
 - 3) Water Resistance Test, per FBC, TAS 202-94
 - 4) Large Missile Impact Test per FBC, TAS 201-94
 - 5) Cyclic Wind Pressure Loading per FBC, TAS 203-94
 - 6) Forced Entry Test, per FBC 2411 3.2.1, TAS 202-94

along with marked-up drawings and installation diagrams of single aluminum outswing doors, Fenestration Testing Laboratory, Inc., Test Report No. **FTL-6381**, dated 12/17/10, witnessed by Jorge A. Causo, P.E., signed and sealed dated 02/14/11 by reviewing engineer Marlin D. Brinson, P. E.

C. CALCULATIONS

1. Anchor verification calculations and structural analysis, complying with **FBC-2014**, prepared by Al-Farooq Corporation, dated 09/25/15, signed and sealed by Javad Ahmad, P. E.
2. Glazing complies w/ ASTM E-1300-04 & -09.

D. QUALITY ASSURANCE

1. Miami Dade Building and Neighborhood Compliance Department (BNC).

E. MATERIAL CERTIFICATIONS

1. Notice of Acceptance No. **14-0916.11** issued to **Kuraray America, Inc.** for their "**SentryGlas® (Clear and White) Interlayer**", expiring on 07/04/18.

F. STATEMENTS

1. Statement letter of conformance, complying with **FBC-2014**, issued by Al-Farooq Corporation, dated 09/21/15, signed and sealed by Javad Ahmad, P. E.
2. Asset purchase agreement dated 10/01/13, between Manuhlen Enterprises, LLC ("MANUHEN") Buyer, RC Home Showcase Inc. ("RC HOME"), Seller and RC Aluminum, Industries, Inc. (RC ALUMINUM") Seller, signed on behalf of the respective companies by Mr. Manuel A. Kronfle (MANUHEN) Mr. Henry F. Kronfle ((MANUHEN), Mr. Raul Casares (RC ALUMINUM/ RC HOME), Mr. Eusebio Paredes and Ms. Nancy Vias (RC HOME) (*Submitted under previous NOA No. 13-1112.07*)
3. Statement letter dated OCT 30, 2013 issued by RC Aluminum Industries, Inc, requesting Name change, by way of sales of Assets of ownership NOA(s) transferred to RC Home Showcase, signed by Raul Casares, President RC Aluminum Industries, Inc. (*Submitted under previous NOA No. 13-1112.07*)

Ishaq I. Chanda

Ishaq I. Chanda, P.E.

Product Control Unit Supervisor

NOA No. 20-1216.11

Expiration Date: August 19, 2024

Approval Date: March 04, 2021

RC Home Showcase, Inc.

NOTICE OF ACCEPTANCE: EVIDENCE SUBMITTED

F. STATEMENTS (continue):

4. Department of State Certification of **MANUHEN ENTERPRISES, LLC** as a limited liability company, active and organized under the laws of the State of Florida, dated 08/22/13 and signed by N. Culligan, the Secretary of State
5. Department of State Certification of **RC HOME SHOWCASE, INC.** as a for profit corporation, active and organized under the laws of the State of Florida, dated 10/11/13 and signed by T. Carter, the Secretary of State.
6. Statement of Lab compliance, as part of above test reports.

G. OTHER

1. This NOA revises **NOA # 15-1007.03**, expiring 08/19/2019.

2. Evidence submitted under previous approval.

A. DRAWINGS

1. Drawing No. **W11-11**, titled "Series RD45 Alum Entrance Door (L.M.I.)", sheets 1 through 5 of 5, prepared by AL-Farooq Corporation, dated 03/02/11 and last revised on MAR 05, 2018, signed and sealed by Javad Ahmad, P.E.

B. TESTS

1. None.

C. CALCULATIONS

1. Anchor verification calculations and structural analysis, complying with **FBC 2017 (6th Edition)**, prepared by Al-Farooq Corporation, dated 03/05/18, signed and sealed by Javad Ahmad, P. E.

D. QUALITY ASSURANCE

1. Miami Dade Department of Regulatory and Economic Resources (RER).

E. MATERIAL CERTIFICATIONS

1. Notice of Acceptance No. **14-0916.11** issued to **Kuraray America, Inc.** for their "**SentryGlas® (Clear and White) Interlayer**", expiring on 07/04/18.

F. STATEMENTS

1. Statement letter of conformance to **FBC 6th Edition (2017)** and of no financial interest, prepared by Al Farooq Corporation, dated 03/05/18, signed and sealed by Javad Ahmad, P.E.

G. OTHER

1. This NOA revises **NOA # 15-1007.03**, expiring 08/19/2019.

Ishaq I. Chanda

Ishaq I. Chanda, P.E.
Product Control Unit Supervisor
NOA No. 20-1216.11
Expiration Date: August 19, 2024
Approval Date: March 04, 2021

NOTICE OF ACCEPTANCE: EVIDENCE SUBMITTED

3. Evidence submitted under previous approval.

A. DRAWINGS

1. Drawing No. **W11-11**, titled “Series RD45 Alum Entrance Door (L.M.I.)”, sheets 1 through 5 of 5, prepared by AL-Farooq Corporation, dated 03/02/11 and last revised on MAR 05, 2018, signed and sealed by Javad Ahmad, P.E.

B. TESTS

1. None.

C. CALCULATIONS

1. None.

D. QUALITY ASSURANCE

1. Miami Dade Department of Regulatory and Economic Resources (RER).

E. MATERIAL CERTIFICATIONS

1. None.

F. STATEMENTS

1. Statement letter dated March 05, 2019, issued by RC Home Showcase, signed by Roberto Perez.
2. Statement letter of conformance to **FBC 6th Edition (2017)** and of no financial interest, prepared by Al Farooq Corporation, dated 03/05/18, signed and sealed by Javad Ahmad, P.E. (submitted under file # **19-0312.03**).

G. OTHER

1. This NOA **renews NOA # 18-0418.07**, expiring 08/19/2024.

Ishaq I. Chanda

Ishaq I. Chanda, P.E.
Product Control Unit Supervisor
NOA No. 20-1216.11
Expiration Date: August 19, 2024
Approval Date: March 04, 2021

NOTICE OF ACCEPTANCE: EVIDENCE SUBMITTED

4. New Evidence submitted.

A. DRAWINGS

1. Drawing No. **W11-11 Rev F**, titled “Series RD45 Alum Entrance Door (L.M.I.)”, sheets 1 through 5 of 5, prepared by AL-Farooq Corporation, dated 03/02/11 and last revised on DEC 10, 2020, signed and sealed by Jalal Farooq, P.E.

C. TESTS

1. None.

C. CALCULATIONS

1. Anchor verification calculations and structural analysis, complying with **FBC 2020 (7th Edition)**, prepared by Al-Farooq Corporation, dated 12/09/20, signed and sealed by Jalal Farooq, P. E.

D. QUALITY ASSURANCE

1. Miami Dade Department of Regulatory and Economic Resources (RER).

E. MATERIAL CERTIFICATIONS

1. Notice of Acceptance No. **17-0808.02** issued to Kuraray America, Inc. (former E.I. DuPont DE Nemours & Co., Inc.) for the “**Sentry Glass ® Interlayer**”, expiring on 07/4/23.

F. STATEMENTS

1. Statement letter of conformance to **FBC 7th Edition (2020)** and of no financial interest, prepared by Al Farooq Corporation, dated 12/09/20, signed and sealed by Jalal Farooq, P.E.

G. OTHER

1. This NOA **revises NOA # 19-0312.03**, expiring 08/19/2024.

Ishaq I. Chanda

Ishaq I. Chanda, P.E.
Product Control Unit Supervisor
NOA No. 20-1216.11
Expiration Date: August 19, 2024
Approval Date: March 04, 2021

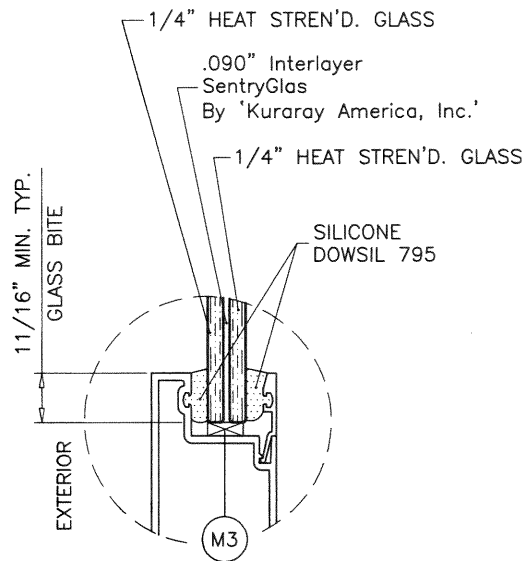

GLAZING DETAIL

THESE DOORS ARE RATED FOR LARGE & SMALL MISSILE IMPACT. SHUTTERS ARE NOT REQUIRED.

SERIES RD45
ALUMINUM OUTSWING ENTRANCE DOOR

APPROVAL APPLIES TO SINGLE UNITS OR SIDE BY SIDE (MULLED) COMBINATIONS OF FRENCH DOOR/FRENCH DOOR OR FRENCH DOOR WITH OTHER APPROVED DOOR TYPES IN MODULES OF TWO OR MORE DOORS USING MIAMI-DADE COUNTY APPROVED MULLIONS IN BETWEEN. LOWER DESIGN PRESSURE FROM DOORS OR MULLION APPROVAL WILL APPLY TO ENTIRE SYSTEM.

DOORS APPROVED FOR INSTALLATIONS WHERE WATER INFILTRATION RESISTANCE IS REQUIRED.

THIS PRODUCT HAS BEEN DESIGNED AND TESTED TO COMPLY WITH THE REQUIREMENTS OF THE 2017 (6TH EDITION)/2020 (7TH EDITION) FLORIDA BUILDING CODE INCLUDING HIGH VELOCITY HURRICANE ZONE (HVHZ).

1BY OR 2BY WOOD BUCKS & BUCK FASTENERS BY OTHERS, MUST BE DESIGNED AND INSTALLED ADEQUATELY TO TRANSFER APPLIED PRODUCT LOADS TO THE BUILDING STRUCTURE.

ANCHORS SHALL BE CORROSION RESISTANT, SPACED AS SHOWN ON DETAILS AND INSTALLED PER MANUF'S INSTRUCTIONS. SPECIFIED EMBEDMENT TO BASE MATERIAL SHALL BE BEYOND WALL DRESSING OR STUCCO.

A LOAD DURATION INCREASE IS USED IN DESIGN OF ANCHORS INTO WOOD ONLY.

ALL SHIMS TO BE HIGH IMPACT, NON-METALLIC AND NON-COMPRESSIBLE.

MATERIALS INCLUDING BUT NOT LIMITED TO STEEL/METAL SCREWS, THAT COME INTO CONTACT WITH OTHER DISSIMILAR MATERIALS SHALL MEET THE REQUIREMENTS OF THE 2017/2020 FLORIDA BLDG. CODE & ADOPTED STANDARDS.

THIS PRODUCT APPROVAL IS GENERIC AND DOES NOT PROVIDE INFORMATION FOR A SITE SPECIFIC PROJECT, i.e. LIFE SAFETY OF THIS PRODUCT, ADEQUACY OF STRUCTURE RECEIVING THIS PRODUCT AND SEALING AROUND OPENING FOR WATER INFILTRATION RESISTANCE ETC. CONDITIONS NOT SHOWN IN THIS DRAWING ARE TO BE ANALYZED SEPARATELY, AND TO BE REVIEWED BY BUILDING OFFICIAL.

DESIGN LOADS SHOWN ARE BASED ON 'ALLOWABLE STRESS DESIGN (ASD)'.

MAX. FRAME WIDTH	MAX. FRAME HEIGHT	NO. OF HINGES PER LEAF
36"	84"	3
42"		3
48"		4
36"	96"	3
42"		4
48"		4
36"	108"	4
42"		4
48"		5
36"	120"	4
42"		5
48"		5

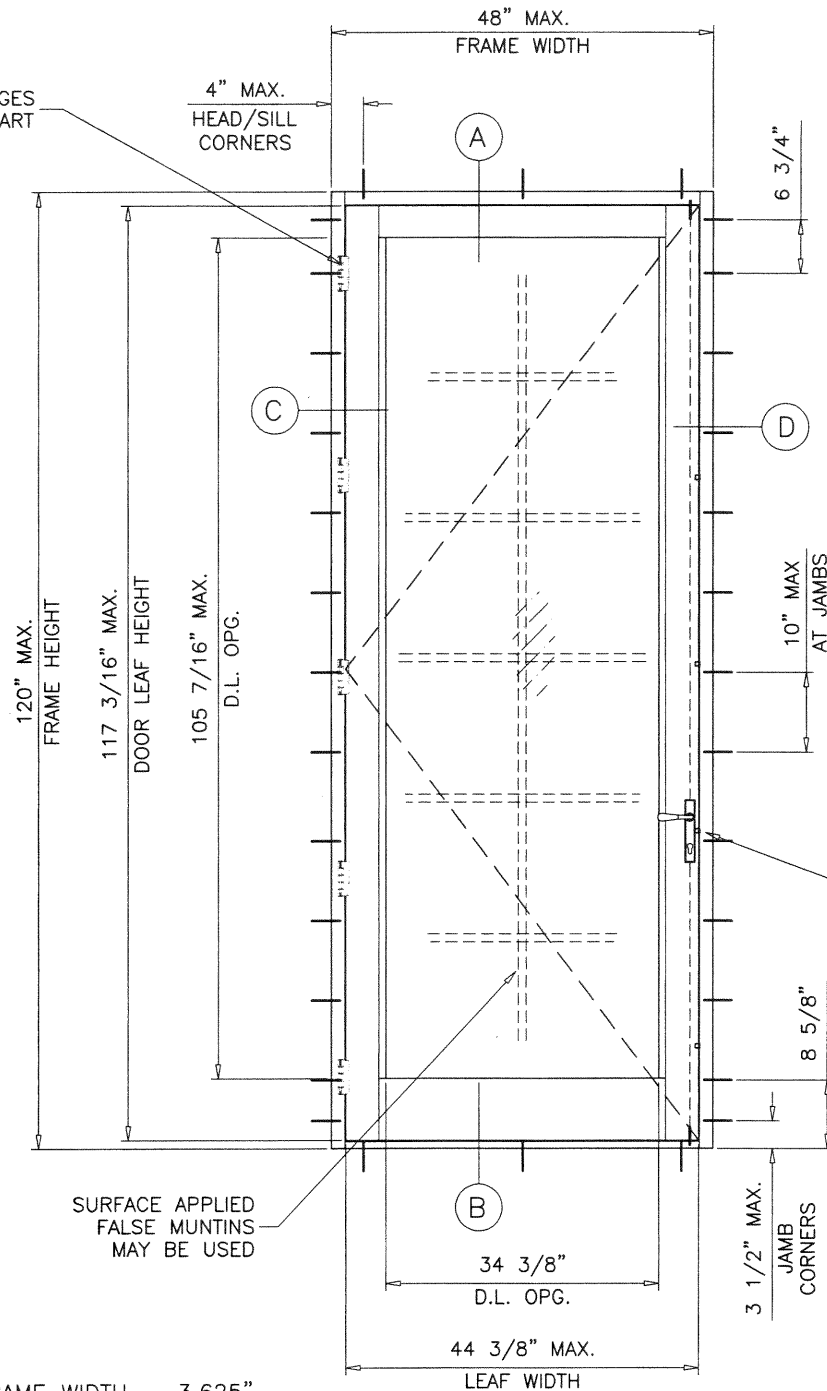

LEAF WIDTH = FRAME WIDTH - 3.625"
LEAF HEIGHT = FRAME HEIGHT - 2.8125"

TYPICAL ELEVATION

MAX. FRAME WIDTH	MAX. FRAME HEIGHT	NO. OF LOCKING POINTS PER LEAF
36"	84"	4
42"		4
48"		5
36"	96"	4
42"		5
48"		5
36"	108"	4
42"		5
48"		6
36"	114"	5
42"		5
48"		6
36"	120"	5
42"		6
48"		6

LOCKING POINTS
SEE CHART

PRODUCT REVISED
as complying with the Florida
Building Code

NOA-No. 20-1216.11

Expiration Date 08/19/2024

By *Ishaq I. Chande*
Miami-Dade Product Control

MAXIMUM DESIGN LOAD RATING = + 125.0 PSF
(FOR SIZES SHOWN ABOVE OR SMALLER) - 125.0 PSF
AS ALLOWED BY FBC

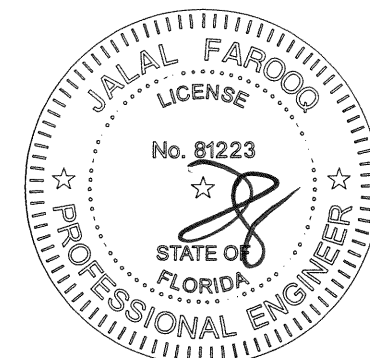

NOTE:
GLASS CAPACITIES ON THIS SHEET ARE
BASED ON ASTM E1300-09 (3 SEC. GUSTS)
AND FLORIDA BUILDING COMMISSION
DECLARATORY STATEMENT DCA05-DEC-219

DEC 10 2020

afC
AL-FAROOQ CORPORATION
ENGINEERS & PRODUCT DEVELOPMENT
9360 SUNSET DRIVE, SUITE 220
MIAMI, FLORIDA 33173 (C.A.N. 3538)
TEL. (305) 264-8100 FAX. (305) 262-6978
COMP-ANL\W11-11RC

SERIES RD45 ALUM ENTRANCE DOOR (L.M.I.)
RC Home Showcase, Inc.
16115 NW 52nd Ave.
Miami, FL 33014
TEL. (305) 392-6214 FAX. (305) 260-6432

revisions:	no	date	by	description
	C	10.10.13		MANUF. NAME REV.
	D	09.22.15		UPDATED TO 2014 FBC
	E	02.28.18		UPDATED TO 2017 FBC
	F	11.20.20		UPDATED TO 2020 FBC

date: 03-02-11
scale: 1/2"=1'-0"
dr. by: TARIQ
chk. by:

drawing no.
W11-11
sheet 1 of 5

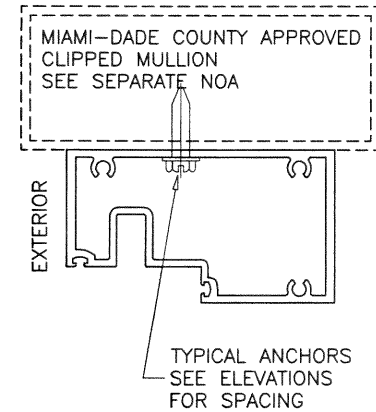
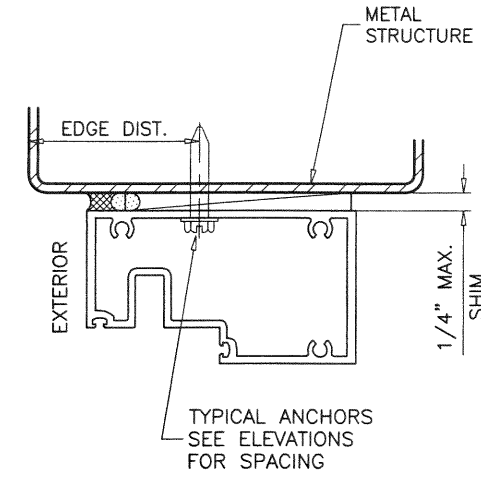
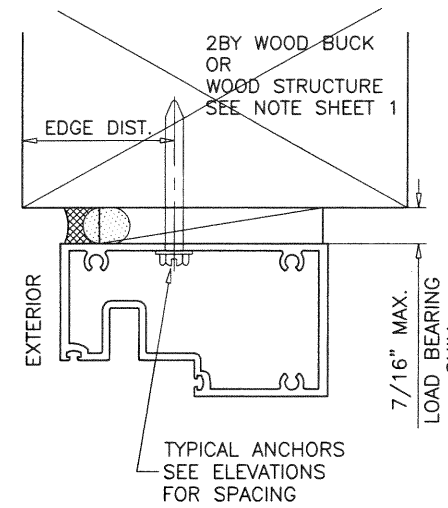
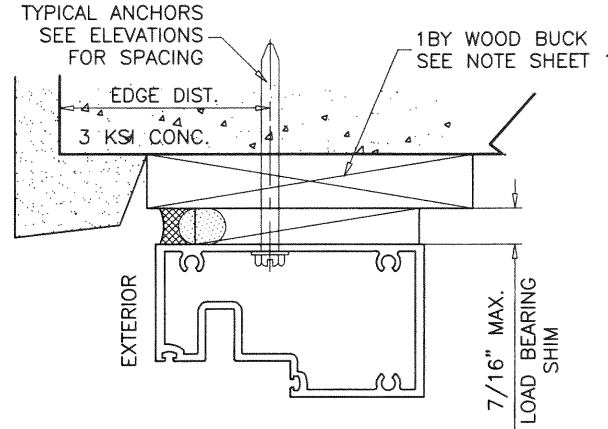
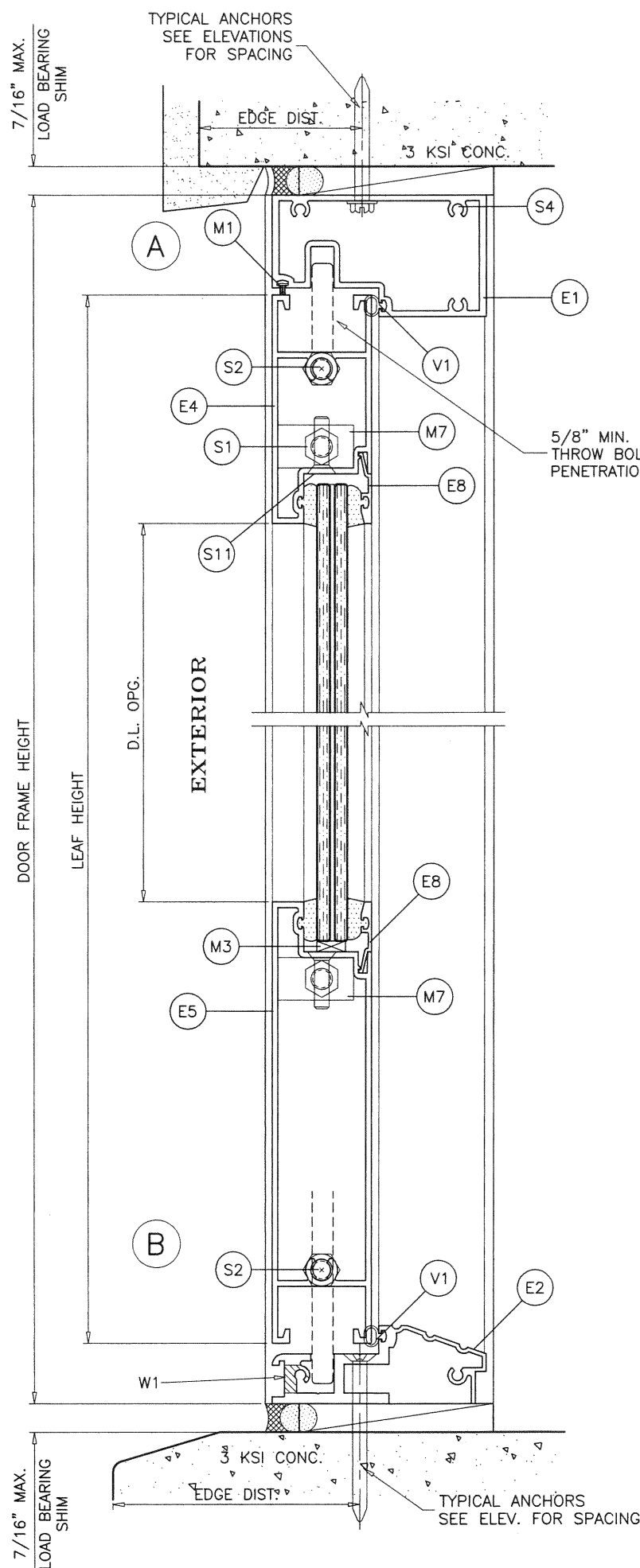

WOOD BUCKS AND METAL STRUCTURES NOT BY 'RC HOME SHOWCASE' MUST SUSTAIN LOADS IMPOSED BY GLAZING SYSTEM AND TRANSFER THEM TO THE BUILDING STRUCTURE.

TYPICAL ANCHORS: SEE ELEV. FOR SPACING

1/4" X 2-3/4" KWIK-CON II+ BY 'HILTI' (Fu=138 KSI, Fy=137 KSI) INTO 2BY WOOD BUCKS OR WOOD STRUCTURES 1-1/2" MIN. PENETRATION INTO WOOD (HEAD/JAMBS) THRU 1BY BUCKS INTO CONC. OR BLOCKS 1-1/4" MIN. EMBED INTO CONCRETE (HEAD/JAMBS) 1-1/4" MIN. EMBED INTO BLOCKS (JAMBS) DIRECTLY INTO CONCRETE OR BLOCKS 1-3/4" MIN. EMBED INTO CONCRETE (HEAD/SILL/JAMBS) 1-3/4" MIN. EMBED INTO GROUT-FILLED BLOCKS (JAMBS)

1/4" DIA. TEKS OR SELF-DRILLING SCREWS (GRADE 5 CRS) INTO MIAMI-DADE COUNTY APPROVED MULLIONS OR INTO METAL STRUCTURES (HEAD/JAMBS) (3) THREADS MIN. TO EXTEND BEYOND METAL THICKNESS ALUMINUM: 1/8" THK. MIN. (6063-T5 MIN.) STEEL: 1/8" THK. MIN. (Fy = 36 KSI MIN.) (STEEL IN CONTACT WITH ALUMINUM TO BE PLATED OR PAINTED)

CRITICAL EDGE DISTANCE

INTO CONCRETE AND BLOCKS = 2-1/2" MIN.

INTO WOOD STRUCTURE = 1" MIN.

INTO METAL STRUCTURE = 3/4" MIN.

WOOD AT HEAD OR JAMBS SG = 0.55 MIN.

CONCRETE AT HEAD, SILL OR JAMBS f'c = 3000 PSI MIN.

C-90 HOLLOW/FILLED BLOCK AT JAMBS f'm = 2000 PSI MIN.

SEALANTS:

ALL FRAME AND PANEL JOINT, INSTALLATION SCREWS AND HEADS OF ANCHOR SCREWS AT SILL TO BE SEALED WITH WHITE/ALUM COLORED SILICONE.

WEEPHOLES:

W1 = 1/2" DIA. HOLES AT 4" FROM ENDS AND AT MIDSPAN.

PRODUCT REVISED
as complying with the Florida Building Code
NOA-No. 20-1216.11
Expiration Date 08/19/2024
By Ismael L. Chanda
Miami-Dade Product Control

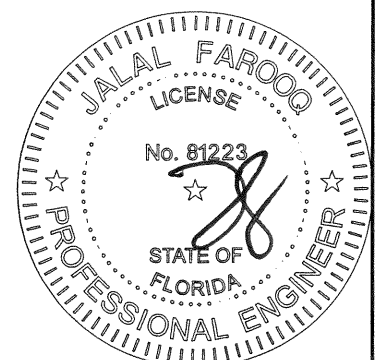

AL-FAROOQ CORPORATION
ENGINEERS & PRODUCT DEVELOPMENT
9360 SUNSET DRIVE, SUITE 220
MIAMI, FLORIDA 33173
TEL. (305) 264-8100 FAX. (305) 262-6978

COMP-ANL\W11-11RC

SERIES RD45 ALUM ENTRANCE DOOR (L.M.I.)

RC Home Showcase, Inc.
16115 NW 52nd Ave.
Miami, FL 33014
TEL. (305) 392-6214 FAX. (305) 260-6432

revisions:

no	date	by	description
C	10.10.13	MANUF.	NAME REV.
D	09.22.15		UPDATED TO 2014 FBC
E	02.28.18		UPDATED TO 2017 FBC
F	11.20.20		UPDATED TO 2020 FBC

date: 03-02-11
scale: 3/8" = 1"
dr. by: TARIQ
chk. by:

drawing no.
W11-11
sheet 2 of 5

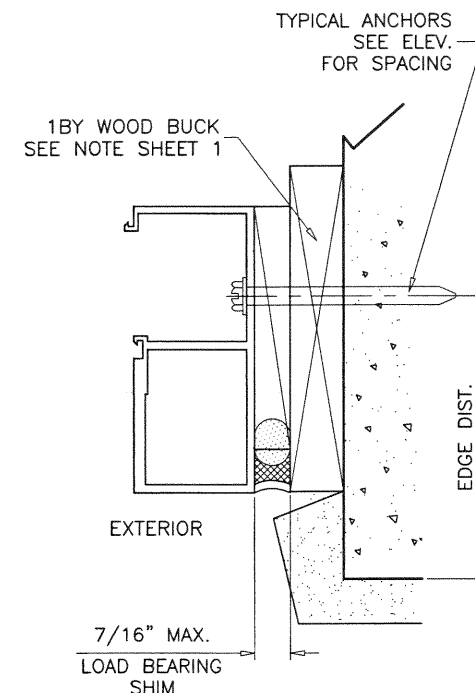
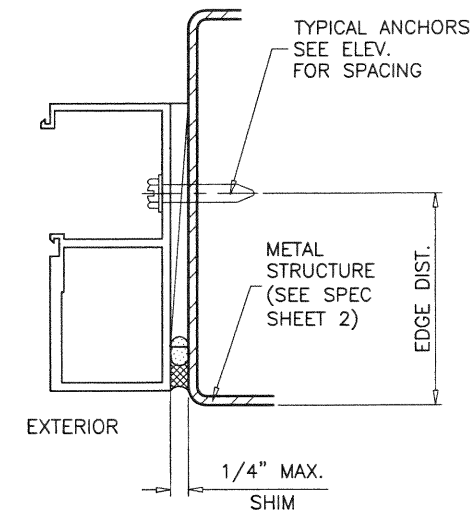
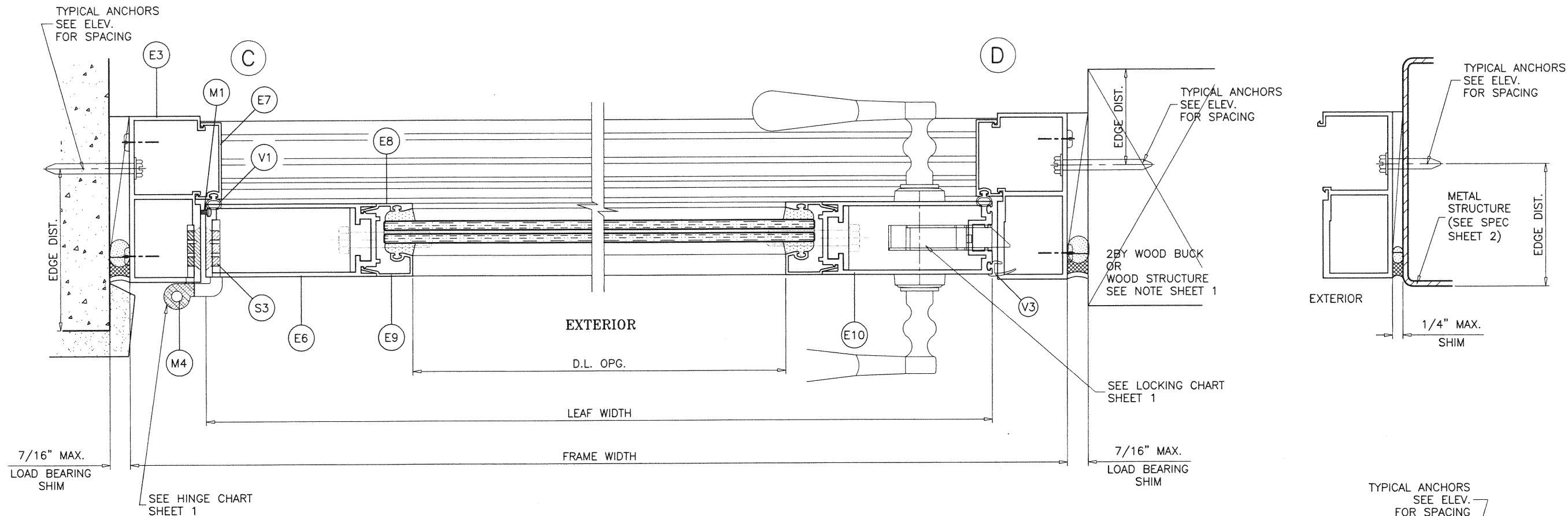

PRODUCT REVISED
as complying with the Florida
Building Code
NOA-No. 20-1216.11
Expiration Date 08/19/2024
By Ishag I. Chande
Miami-Dade Product Control

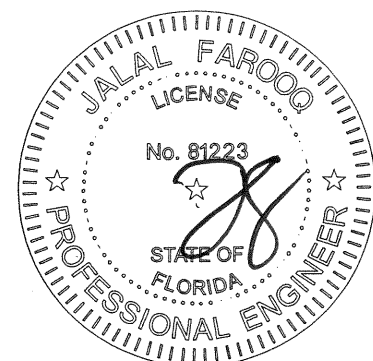

DEC 10 2020

AL-FAROOQ CORPORATION
ENGINEERS & PRODUCT DEVELOPMENT
9360 SUNSET DRIVE, SUITE 220
MIAMI, FLORIDA 33173 (C.A.N. 3538)
TEL. (305) 264-8100 FAX. (305) 262-6978
COMP-ANL W11-11RC

RC Home Showcase, Inc.
16115 NW 52nd Ave.
Miami, FL. 33014
TEL. (305) 392-6214 FAX. (305) 260-6432

revisions:		by		description	
no	date	no	date	no	date
C	10.10.13			MANUF. NAME REV.	
D	09.22.15			UPDATED TO 2014 FBC	
E	02.28.18			NO CHANGE THIS SHEET	
F	11.20.20			UPDATED TO 2020 FBC	

date: 03-02-11

scale: 3/8" = 1"

dr. by: TARIQ

chk. by:

drawing no.
W11-11

sheet **3** of **5**

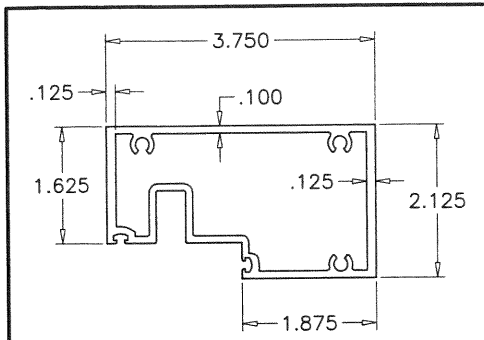

E1 DOOR HEAD

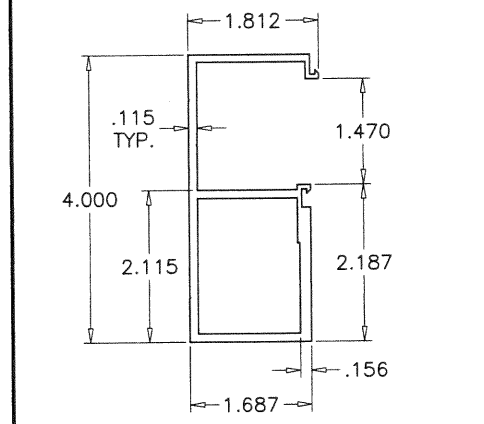

E3 FRAME JAMB

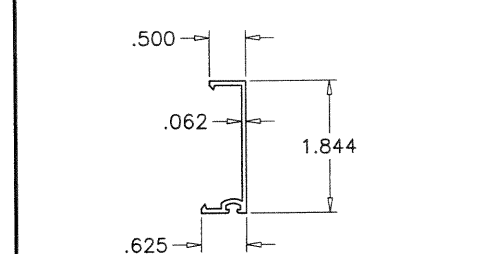

E7 VERT. JAMB STOP

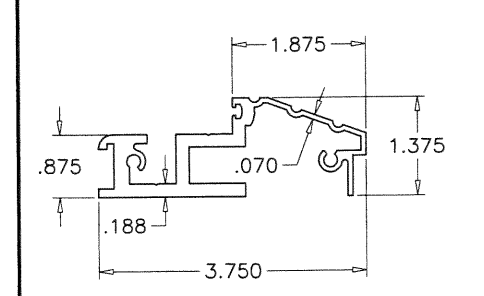

E2 FRAME SILL

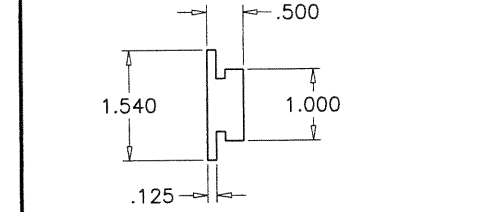

- SHEAR BLOCK

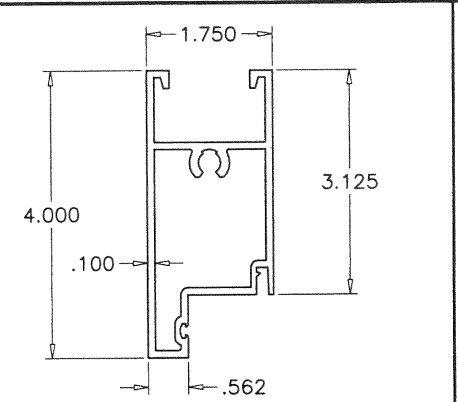

E4 TOP RAIL

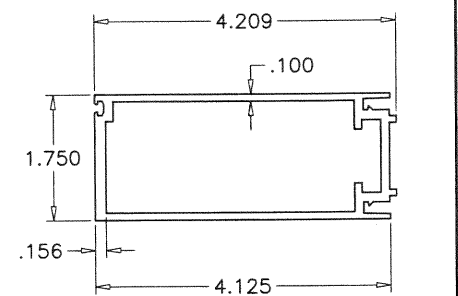

E6 HINGE STILE

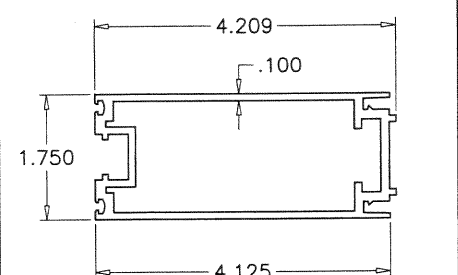

E10 LOCK STILE

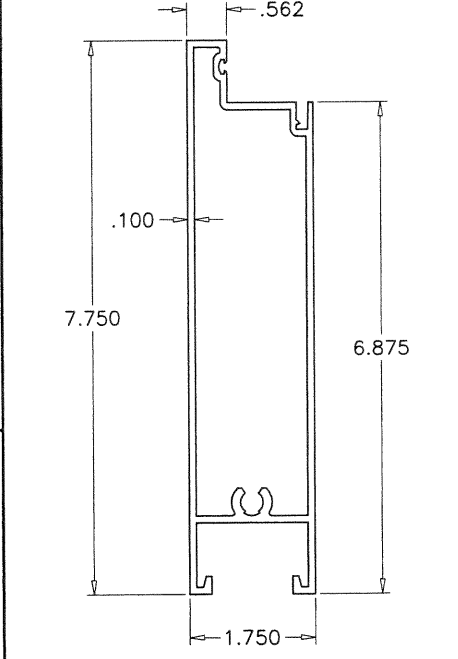

E5 BOTTOM RAIL



E8 INTERIOR GLAZING BEAD



E9 VERT. EXT. GLAZING BEAD

ITEM #	NUMBER	REQD.	DESCRIPTION	MATERIAL	MANF./SUPPLIER/REMARKS
E1	RD45-023	1	FRAME HEAD	6005-T5	-
E2	RD45-024	1	FRAME SILL	6063-T6	-
E3	RD45-022	2	FRAME JAMB	6063-T6	-
E4	RD45-004	1/LEAF	TOP RAIL	6063-T6	-
E5	RD45-021	1/ LEAF	BOTTOM RAIL	6063-T6	-
E6	RD45-006	2/ LEAF	HINGE STILE	6005-T5	-
E7	RD45-002	2	VERTICAL JAMB STOP	6063-T6	-
E8	RD45-010	AS REQD.	INTERIOR GLAZING BEAD	6063-T6	-
E9	RD45-007	AS REQD.	VERTICAL EXTERIOR GLAZING BEAD	6063-T6	-
E10	RD45-017A	AS REQD.	LOCK STILE	6005-T5	-
M1	W3142INK	AS REQD.	WEATHERSTRIPPING	-	-
M3	-	2/ LITE	3/16" x 3/4" x 4" SETTING BLOCK, AT 6" FROM ENDS	EPDM	DUROMETER 80±5 SHORE A
M4	RD45-M13	4/ LEAF	HANDICAP OFFSET HINGE ASSEMBLY	6005-T5	SULLIVAN & ASSOCIATES
M5	RD45-M14	1	3/4" X 3/4" X 1/8" THK CHANNEL	ALUMINUM	AT THRESHOLD
M7	-	-	BAR REINFORCEMENT, 2" LONG	ALUMINUM	-
M8	-	-	PLATE REINFORCEMENT, 3-7/8" LONG	ALUMINUM	-
M9	-	-	PLATE REINFORCEMENT, 7-5/8" LONG	ALUMINUM	-
V1	V-096A		DOOR W'STRIPPING	VINYL	-
V2	V-072		PILE WITH INTEGRAL FIN	-	-
S1		AS REQD.	Ø3/8"-16 X 1-1/4" LG. FULL THREAD HX.HD..	-	1 PER CONER
S2		AS REQD.	Ø3/8"-16 X 2" LG. FULL THREAD HX.HD..	-	1 PER CONER
S3		4/ HINGE	#12-24 X 3/4" LG. PHIL. F.H. MACHINE SCREW	ST/ST	HINGE INSTALLATION SCREWS
S4		AS REQD.	#12 X 1-1/4" LG. PHIL. SMS.	ST/ST	ASSEMBLY FASTENERS
S11		AS REQD.	#12-24 X 3/4" FH MS	ST/ST	-

LOCK: (SEE LOCKING SCHEDULE SHEET 1)
FLUSH MOUNT METALLIC MULTI POINT LOCK SYSTEM BY 'HOPPE'
WITH SURFACE MOUNT LEVER TYPE HANDLE AT 36" FROM BOTTOM
KEY OPERATED ON EXTERIOR AND THUMB TURN ON INTERIOR.
LOCK FASTENED TO LOCK STILE USING (14) #8 X 1" FH SMS
HANDLE FASTENED USING (3) #12-28 X 1-7/8" OH MS
KEY OPERATOR FASTENED USING (1) #12-28 X 1-7/8" OH MS

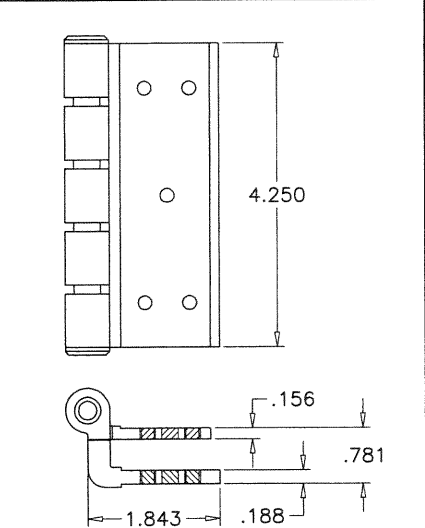

M4 HANDICAP OFFSET HINGE

PRODUCT REVISED
as complying with the Florida
Building Code
NOA-No. 20-1216.11
Expiration Date 08/19/2024
By Ishaq I. Chanda
Miami-Dade Product Control

DEC 10 2020

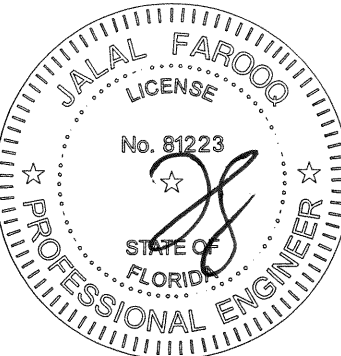

AL-FAROOQ CORPORATION
ENGINEERS & PRODUCT DEVELOPMENT
9360 SUNSET DRIVE, SUITE 220
MIAMI, FLORIDA 33173
TEL. (305) 264-8100 FAX. (305) 262-6978
(C.A.N. 353g)

SERIES RD45 ALUM ENTRANCE DOOR (L.M.I.)

RC Home Showcase, Inc.
16115 NW 52nd Ave.
Miami, FL. 33014
TEL. (305) 392-6214 FAX. (305) 260-6432

revisions:

no	date	by	description
C	10.10.13		MANUF. NAME REV.
D	09.22.15		UPDATED TO 2014 FBC
E	02.28.18		NO CHANGE THIS SHEET
F	11.20.20		UPDATED TO 2020 FBC

date: 03-02-11
scale: 3/8" = 1"
dr. by: TARIQ
chk. by:

drawing no.
W11-11

sheet 4 of 5

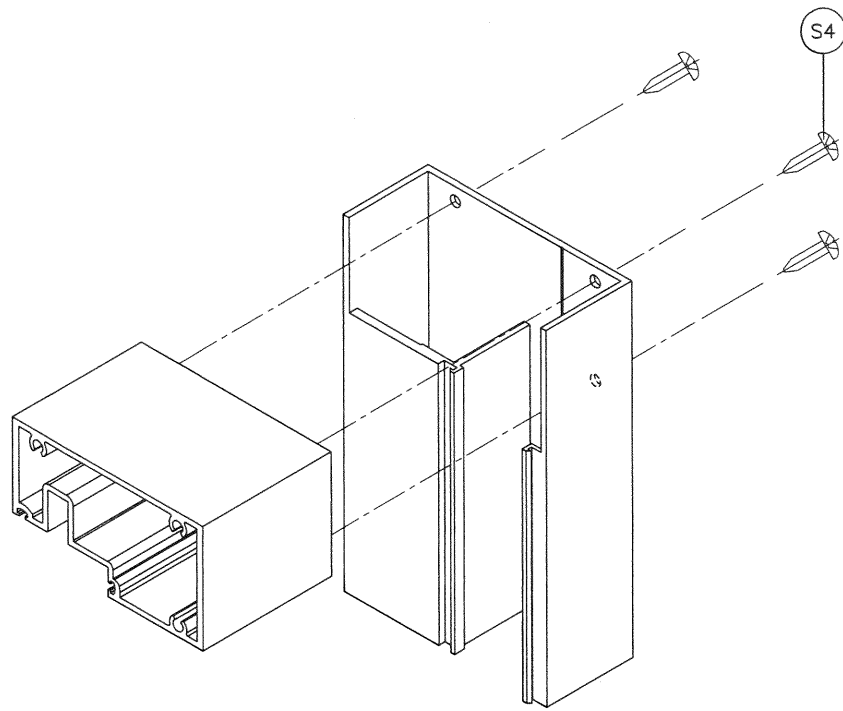

DOOR TOP CORNER

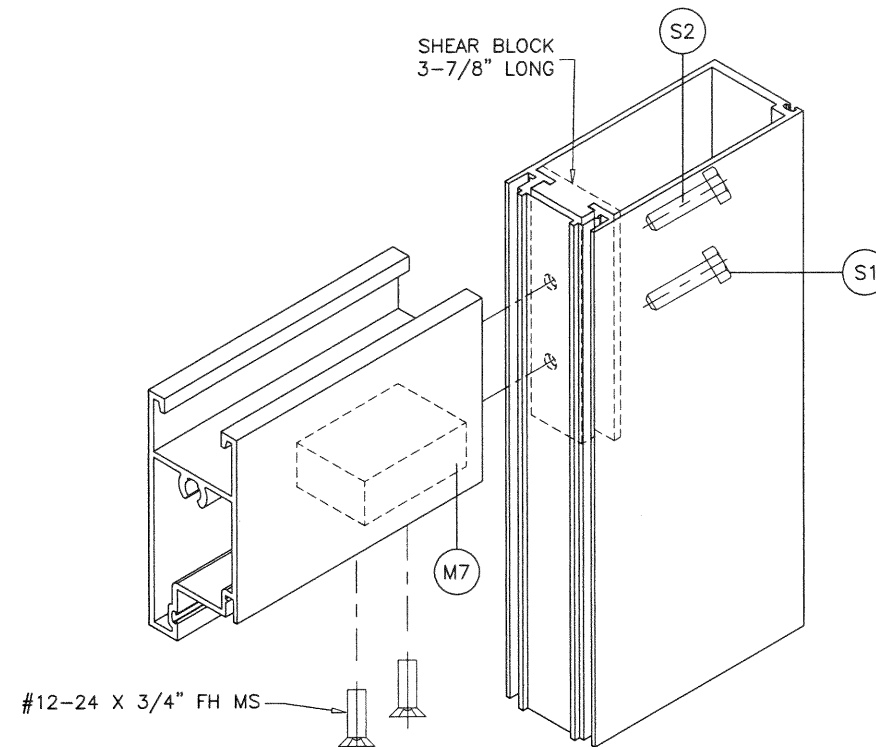

LEAF TOP CORNER

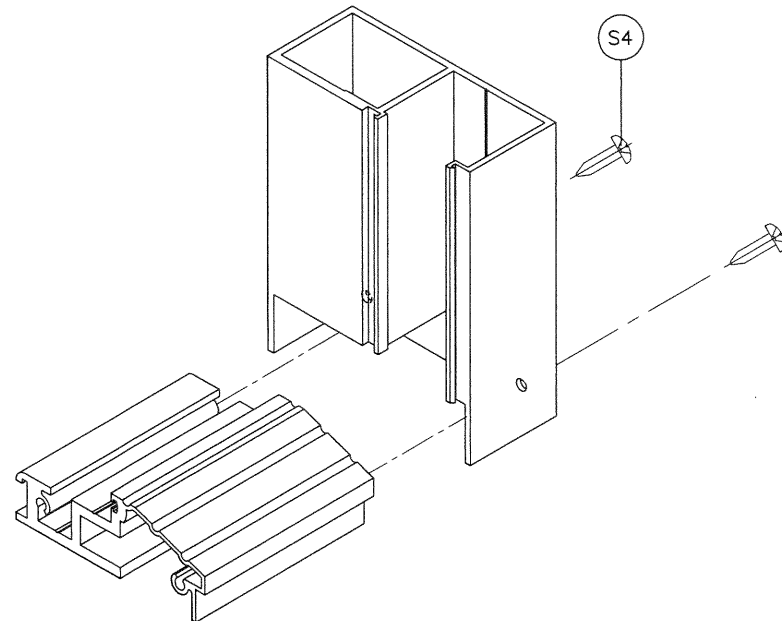

DOOR BOTTOM CORNER

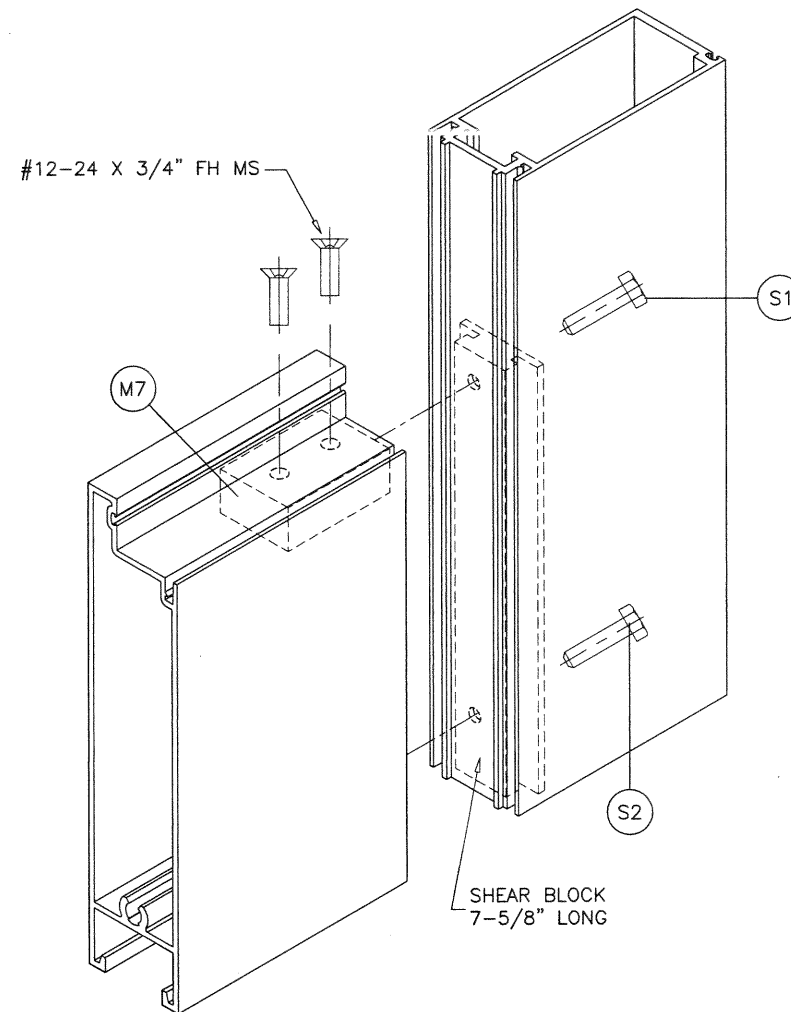

LEAF BOTTOM CORNER

PRODUCT REVISED
as complying with the Florida
Building Code
NOA-No. 20-1216.11
Expiration Date 08/19/2024
By Ishaq I. Chande
Miami-Dade Product Control

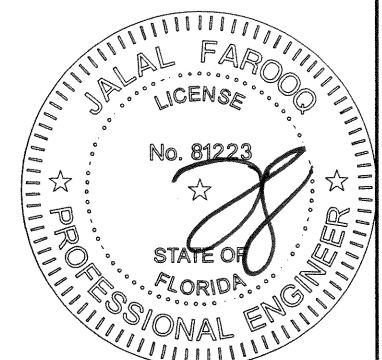

DEC 10 2020

AL-FAROOQ CORPORATION
ENGINEERS & PRODUCT DEVELOPMENT
9360 SUNSET DRIVE, SUITE 220
MIAMI, FLORIDA 33173 (C.A.N. 3538)
TEL. (305) 264-8100 FAX. (305) 262-6978
COMP-ANL\W11-11RC

SERIES RD45 ALUM ENTRANCE DOOR (L.M.I.)
RC Home Showcase, Inc.
16115 NW 52nd Ave.
Miami, FL. 33014
TEL. (305) 392-6214 FAX. (305) 260-6432

revisions:		no	date	by	description
C	10.10.13				MANUF. NAME REV.
D	09.22.15				NO CHANGE THIS SHEET
E	02.28.18				NO CHANGE THIS SHEET
F	11.20.20				UPDATED TO 2020 FBC

date: 03-02-11	scale: 3/8" = 1"	dr. by: TARIQ	chk. by:
drawing no. W11-11	sheet 5 of 5		