



DEPARTMENT OF REGULATORY AND ECONOMIC RESOURCES (RER)  
BOARD AND CODE ADMINISTRATION DIVISION  
**NOTICE OF ACCEPTANCE (NOA)**

MIAMI-DADE COUNTY  
PRODUCT CONTROL SECTION  
11805 SW 26 Street, Room 208  
Miami, Florida 33175-2474  
T (786) 315-2590 F (786) 315-2599  
[www.miamidade.gov/economy](http://www.miamidade.gov/economy)

**Daybar Industries Limited**  
**50 West Drive**  
**Brampton, Ontario, Canada L6T2J4**

**SCOPE:**

This NOA is being issued under the applicable rules and regulations governing the use of construction materials. The documentation submitted has been reviewed and accepted by Miami-Dade County RER -Product Control Section to be used in Miami Dade County and other areas where allowed by the Authority Having Jurisdiction (AHJ).

This NOA shall not be valid after the expiration date stated below. The Miami-Dade County Product Control Section (In Miami Dade County) and/or the AHJ (in areas other than Miami Dade County) reserve the right to have this product or material tested for quality assurance purposes. If this product or material fails to perform in the accepted manner, the manufacturer will incur the expense of such testing and the AHJ may immediately revoke, modify, or suspend the use of such product or material within their jurisdiction. RER reserves the right to revoke this acceptance, if it is determined by Miami-Dade County Product Control Section that this product or material fails to meet the requirements of the applicable building code.

This product is approved as described herein and has been designed to comply with the Florida Building Code, including the High Velocity Hurricane Zone.

**DESCRIPTION: Series "LS-18" Outswing Louvered Commercial Steel Doors w/ 16 ga Frames & w/wo Panic Exit Device-LM Impact**

**APPROVAL DOCUMENT:** Drawing No **20-142** (former #**17-085 Rev 1**), titled "Double & Single LS18 Outswing Commercial Steel Doors w/ 16 ga Steel frames-louvered assemblies", sheets 1 through 3, 3A and 4 thru 19 of 19 prepared by Tilteco Inc., dated 07/06/20, signed and sealed by Walter A. Tillit Jr., P. E., bearing the Miami-Dade County Product Control Renewal stamp with the Notice of Acceptance number and expiration date by the Miami-Dade County Product Control Section.

**MISSILE IMPACT RATING: Large and Small Missile Impact Resistant**

**Limitations:**

1. See Design Pressure Ratings in sheets **1** and **3A**.
2. This door is not approved where Air infiltration requirements is needed This door is not approved where water infiltration requirements is needed, unless complies with overhang requirements per FBC.
3. Min edge distance required for ITW 3/16" Tapcon (item #22) is 2-5/8" & Power 5/16-18 caulk-in anchor is 3-3/4."

**LABELING:** Each unit shall bear a permanent label with the manufacturer's name or logo, Brampton, Ontario and series and following statement: "Miami-Dade County Product Control Approved", noted herein.

**RENEWAL** of this NOA shall be considered after a renewal application has been filed and there has been no change in the applicable building code negatively affecting the performance of this product.

**TERMINATION** of this NOA will occur after the expiration date or if there has been a revision or change in the materials, use, and/or manufacture of the product or process. Misuse of this NOA as an endorsement of any product, for sales, advertising or any other purposes shall automatically terminate this NOA. Failure to comply with any section of this NOA shall be cause for termination and removal of NOA.

**ADVERTISEMENT:** The NOA number preceded by the words Miami-Dade County, Florida, and followed by the expiration date may be displayed in advertising literature. If any portion of the NOA is displayed, then it shall be done in its entirety.

**INSPECTION:** A copy of this entire NOA shall be provided to the user by the manufacturer or its distributors and shall be available for inspection at the job site at the request of the Building Official.

This NOA **renews NOA # 20-0813.10** and consists of this page 1 and evidence pages E-1, E-2 & E-3, as well as approval document mentioned above.

The submitted documentation was reviewed by **Ishaq I. Chanda, P.E.**



*Ishaq I. Chanda*

NOA No. 21-0203.06  
Expiration Date: April 21, 2026  
Approval Date: April 08, 2021  
Page 1

**NOTICE OF ACCEPTANCE: EVIDENCE SUBMITTED**

**1. Evidence submitted under previous approvals**

**A. DRAWINGS**

1. Manufacturer's parts and sections drawings (see below).
2. Drawing No **15-051 Rev 2** (former **#12-013 REV 1**), titled "Double & Single LS18 Outswing Commercial Steel Doors w/ 16 ga Steel frames-louvered assemblies", sheets 1 through 3, 3A and 4 thru 19 of 19 prepared by Tilteco Inc., dated 04/07/15, signed and sealed by Walter A. Tillit Jr., P. E.

**B. TESTS (submitted under file #16-0330.10)**

1. Test reports on 1) Air Infiltration Test, per FBC, TAS 202-94 (except sp# 7 louver)  
2) Uniform Static Air Pressure Test, Loading per FBC, TAS 202-94  
3) Water Resistant Test, per FBC, TAS 202-94 (except sp# 7 louver)  
4) Large Missile Impact Test per FBC, TAS 201-94  
5) Cyclic Wind Pressure Loading per FBC, TAS 203-94  
6) Forced Entry Test, per FBC 2411.3.2.1 (b) and TAS 202-94

Along with marked-up drawings and installation diagram of Single louvered outswing steel door, prepared by Certified Testing Lab., Test Report No. **CTLA 3079W-1R** dated 02/20/16, signed and sealed by Ramesh Patel, P.E. (Addendum letter dated APR 07, 2016, issued by CTLA, signed & sealed by Ramesh Patel, P.E.)

Along with marked-up drawings and installation diagram of outswing steel door, prepared by Hurricane Testing Laboratory, LLC, Test Report No. **HTL-0279-0719-03** dated 07-16 thru 08-18-2003 for specimen 1, 2, 3, 7 & 7EMB, signed and sealed by Vinu J. Abraham, P.E.

Note: The above test report has been revised with addendum letters dated Dec 16, 2004 & a revised marked-up drawing issued on 12/15/04 by Fenestration testing lab, signed & sealed by Vinu J. Abraham, P.E. Submitted under files **#15-0123.01/#12-0216.07/# 10-0217.04/05-0620.07**, original test conducted per SFBC PA 201, 202 and 203-94, now termed as TAS 201, 202 and 203-94.

**C. CALCULATIONS (Submitted under files #15-0427.01)**

1. Anchor Verification Calculations, complying w/ FBC-2014, dated 12-02-15, prepared by Tilteco, Inc., signed and sealed by Walter A. Tillit Jr., P. E.

**D. QUALITY ASSURANCE**

1. Miami Dade Department of Regulatory and Economic Resources (RER).

**E. MATERIAL CERTIFICATIONS**

1. Tensile Test report No. Job#0279-0719-03, dated March 02, 2004, issued by Q C Metallurgical, Inc, per ASTM E-8, signed & sealed by Frank E. Grate, P.E. (transferred from file **# 10-0217.04**)
2. Notice of Acceptance No. **11-0920.07** issued to Dyplast Product, LLC (Former Apache Products Company) for "EPS-Expanded Polystyrene Insulation", expiring on 01/11/17.

**F. STATEMENTS**

1. Statement letter of compliance to FBC-2014, dated APR 07, 2015, issued by Tilteco Inc., signed and sealed by Walter A. Tillit Jr., P. E.
2. Facsimile correspondence dtd Nov. 14, 2005 from DAYBAR, requesting substitution of Stainless Steel in lieu of Galvanneal Steel & BCCO response dated 11/23/05.
- 3.

*Ishaq I. Chanda*

---

**Ishaq I. Chanda, P.E.**  
**Product Control Unit Supervisor**  
**NOA No. 21-0203.06**  
**Expiration Date: April 21, 2026**  
**Approval Date: April 08, 2021**

**NOTICE OF ACCEPTANCE: EVIDENCE SUBMITTED**

**G. OTHER**

1. This NOA, conditionally **renews** NOA # **15-0427.01**, expiring 04/22/21.
2. Manufacturer/Distributor agreement between Daybar Industries Limited, Canada and Daybar Southeast Manufacturing, N. Key Largo, USA, signed by Mark Dodson and David Ball, respective officials of the companies.

**2. Evidence submitted under previous approval.**

**A. DRAWINGS**

1. Drawing No **17-085 Rev 1** (former #**15-051 REV 2**), titled “Double & Single LS18 Outswing Commercial Steel Doors w/ 16 ga Steel frames-louvered assemblies”, sheets 1 through 3, 3A and 4 thru 19 of 19 prepared by Tilteco Inc., dated 07/21/17, signed and sealed by Walter A. Tillit Jr., P. E.

Note: The revision consists of general notes#1, 4, 5 and 12 in compliance of FBC 2017 edition.

**B. TESTS**

1. None.

**C. CALCULATIONS**

1. None

**D. QUALITY ASSURANCE**

1. Miami Dade Department of Regulatory and Economic Resources (RER).

**E. MATERIAL CERTIFICATIONS**

1. Notice of Acceptance No. **16-1129.05** issued to Dyplast Product, LLC (Former Apache Products Co.) for “E and R Board Expanded Polystyrene Rigid Foam Insulation”, expiring on 01/11/22.

**F. STATEMENTS**

1. Statement letters of conformance to FBC 2017(**6th** Edition), prepared by Tilteco Inc., dated 07/21/17, signed & sealed by Walter A. Tillit Jr., P. E.
2. Statement letter of general notes revision only, in compliance of FBC 2017 edition, prepared by Tilteco Inc., dated 07/21/17, signed & sealed by Walter A. Tillit Jr., P. E.

**G. OTHER**

1. This NOA **revises** NOA # **16-0330.10**, expiring 04/22/2021.

**3. Evidence submitted under previous submittal**

**A. DRAWINGS**

1. Drawing No **20-142** (former #**17-085 Rev 1**), titled “Double & Single LS18 Outswing Commercial Steel Doors w/ 16 ga Steel frames-louvered assemblies”, sheets 1 through 3, 3A and 4 thru 19 of 19 prepared by Tilteco Inc., dated 07/06/20, signed and sealed by Walter A. Tillit Jr., P. E.

Note: The revision consists of FBC 2020 update notes only.

**B. TESTS**

1. None.

**C. CALCULATIONS**

1. None.

*Ishaq I. Chanda*

---

**Ishaq I. Chanda, P.E.**  
**Product Control Unit Supervisor**  
**NOA No. 21-0203.06**  
**Expiration Date: April 21, 2026**  
**Approval Date: April 08, 2021**

**NOTICE OF ACCEPTANCE: EVIDENCE SUBMITTED**

**D. QUALITY ASSURANCE**

1. Miami Dade Department of Regulatory and Economic Resources (RER).

**E. MATERIAL CERTIFICATIONS**

1. Notice of Acceptance No. **16-1129.05** issued to Dyplast Product, LLC (Former Apache Products Company) for “E and R Board Expanded Polystyrene Rigid Foam Insulation”, expiring on 01/11/22.

**F. STATEMENTS**

1. Statement letters of conformance to FBC 2020 (**7th** Edition), prepared by Tilteco Inc., dated 07/06/20, signed & sealed by Walter A. Tillit Jr., P. E.

**G. OTHER**

1. This NOA revises NOA # **17-0829.07** and updates to FBC 2020, expiring 04/22/2021.

**4. New Evidence submitted**

**A. DRAWINGS**

1. Drawing No **20-142** (former #**17-085 Rev 1**), titled “Double & Single LS18 Outswing Commercial Steel Doors w/ 16 ga Steel frames-louvered assemblies”, sheets 1 through 3, 3A and 4 thru 19 of 19 prepared by Tilteco Inc., dated 07/06/20, signed and sealed by Walter A. Tillit Jr., P. E.

**B. TESTS**

1. None

**C. CALCULATIONS**

1. None

**D. QUALITY ASSURANCE**

1. Miami Dade Department of Regulatory and Economic Resources (RER).

**E. MATERIAL CERTIFICATIONS**

1. Notice of Acceptance No. **16-1129.05** issued to Dyplast Product, LLC (Former Apache Products Company) for “E and R Board Expanded Polystyrene Rigid Foam Insulation”, expiring on 01/11/22.

**F. STATEMENTS**

1. Statement letters of renewal without change and conformance to FBC 2020 (**7th** Edition), prepared by Tilteco Inc., dated 01/21/21, signed & sealed by Walter A. Tillit Jr., P.E.
2. Noa Renewal request without change, dated 01/25/21, issued by Daybar Industries, signed by Mark Dodson, President.
3. Statement letters of conformance to FBC 2020 (**7th** Edition), prepared by Tilteco Inc., dated 07/06/20, signed & sealed by Walter A. Tillit Jr., P.E. (submitted under file # **20-0813.10**)

**G. OTHER**

1. This NOA **renews** NOA # **20-0813.10**, expiring 04/22/2026.

*Ishaq I. Chanda*

---

**Ishaq I. Chanda, P.E.**  
**Product Control Unit Supervisor**  
**NOA No. 21-0203.06**  
**Expiration Date: April 21, 2026**  
**Approval Date: April 08, 2021**



SHEETS CONTENT:

- SHEET #1 INDEX, COVER SHEET & GENERAL NOTES  
SHEET #2 ASSEMBLY ELEVATIONS No 1, 2, 3.  
SHEET #3 ASSEMBLY ELEVATIONS No 7, 7-EMB.  
SHEET #3A MAX. DESIGN PRESSURE RATING SCHEDULE (PSF)  
SHEET #4 OPTIONAL EMBOSSED DOOR SHEET CONFIGURATIONS.  
SHEET #5 HORIZONTAL SECTIONS A-A & B-B.  
SHEET #6 HORIZONTAL SECTIONS C-C & C'-C'.  
SHEET #7 VERTICAL SECTIONS D-D, E, F, G, H, I AND HORIZONTAL SECTION J-J.  
SHEET #8 MODEL 1500-A AIR LOUVER DETAILS.  
SHEET #9 FRAME SECTIONS, & REINFORCING DETAILS AND THRESHOLD DETAIL  
SHEET #10 TYPICAL DOOR SECTION, "Z" ASTRAGAL & ASA STRIKE REINFORCING  
SHEET #11 MULLION INSTALLATION DETAILS.  
SHEET #12 SURFACE BOLT INSTALLATION AND DETAILS.  
SHEET #13 DOOR TOP AND BOTTOM TYPICAL END CHANNEL DETAIL.  
DOOR SURFACE CLOSER REINFORCEMENT DETAIL.  
DOOR SURFACE CLOSER AND END CHANNEL ASSEMBLY.  
SHEET #14 DOOR SNAP IN TOP CAP DETAILS.  
SHEET #15 HINGE BAR REINFORCING FOR DOOR  
ANSI #A115.1 #86 MORTISE LOCK/RIM PANIC REINFORCING  
DOOR SURFACE BOLT REINFORCING DETAIL.  
SHEET #16 #161 CYLINDRICAL LOCK AND DEAD BOLT REINFORCEMENT DETAIL.  
SHEET #17 ANCHOR DETAILS.  
SHEET #18 ANCHOR SCHEDULE.  
WIRE ANCHOR DETAIL.  
2 PIECES COMBINATION STUD ANCHOR DETAIL.  
EMA BUTTERFLY ANCHOR DETAIL.  
SHEET #19 BILL OF MATERIALS.

PRODUCT RENEWED  
as complying with the Florida  
Building Code  
NOA-No. 21-0203.06

Expiration Date 04/21/2026

By Ishag I. Chank  
Miami-Dade Product Control

PRODUCT REVISED  
as complying with the Florida  
Building Code  
NOA-No. 20-0813.10

Expiration Date 04/21/2021

By Ishag I. Chank  
Miami-Dade Product Control

MAX. A.S.D. DESIGN PRESSURE RATINGS (psf) REQUIREMENTS FOR  
ASSEMBLIES. \* \* SEE SHEETS 2 & 3 FOR ASSEMBLY DEFINITIONS

ASSEMBLY #	WHERE WATER INFILTRATION REQUIREMENT IS NEEDED **	WHERE WATER INFILTRATION REQUIREMENT IS NOT NEEDED
1	+ 65, - 65	+ 65, - 65
2	+ 65, - 65	+ 65, - 65
3	+ 65, - 65	+ 65, - 65
7	+ 65, - 53.3	+ 65, - 53.3
7-EMB	+ 65, - 53.3	+ 65, - 53.3

\*\* APPROVED ONLY WHEN CANOPY IS PROVIDED IMMEDIATELY  
ABOVE THE DOOR LOCATION COVERING THE ENTIRE WIDTH OF  
DOOR AND PROJECTING OUT A DISTANCE EQUAL OR LARGER  
THAN THE DOORS HEIGHT.  
NOT APPROVED IF THE ABOVE CONDITION IS NOT COMPLIED WITH.

THIS DOOR WAS NOT TESTED FOR AIR INFILTRATION

THIS DRAWING SHALL ONLY BE USED TO  
OBTAIN PERMITS IN THE STATE OF FLORIDA

GENERAL NOTES AND SPECIFICATIONS:

1. DOUBLE & SINGLE SERIES LS18 FLUSH/EMBOSSED OUTSWING COMMERCIAL STEEL DOOR W/SERIES "AS" 16 GAGE STEEL FRAME LOUVERED ASSEMBLIES, SHOWN ON THIS PRODUCT APPROVAL DOCUMENT (P.A.D.) HAS BEEN VERIFIED FOR CODE COMPLIANCE IN ACCORDANCE WITH THE 2020 (7th EDITION) AND 2017 (6th EDITION) OF THE FLORIDA BUILDING CODE. DOOR MAY BE INSTALLED AT HIGH VELOCITY HURRICANE ZONES (MIAMI-DADE / BROWARD COUNTIES).  
DESIGN WIND LOADS SHALL BE DETERMINED AS PER SECTIONS 1620 OF THE ABOVE MENTIONED CODE, USING ASCE 7-16 (FBC 2020) & ASCE 7-10 (FBC 2017) AND SHALL NOT EXCEED THE MAXIMUM (A.S.D.) DESIGN PRESSURE RATINGS INDICATED ON SHEETS 1 & 3A.  
IN ORDER TO VERIFY THE ABOVE CONDITION, ULTIMATE DESIGN WIND LOADS DETERMINED PER ASCE-716 & ASCE 7-10 SHALL BE FIRST REDUCED TO A.S.D. DESIGN WIND LOADS BY MULTIPLYING THEM BY 0.6 IN ORDER TO COMPARE THESE W/ MAX. (A.S.D.) DESIGN PRESSURE RATINGS INDICATED ON SHEETS 1 & 3A.  
IN ORDER TO VERIFY THAT COMPONENTS AND ANCHORS ON THIS P.A.D., AS TESTED, WERE NOT OVER STRESSED, A 33% INCREASE IN ALLOWABLE LOADS FOR WIND LOADS WAS NOT USED IN THEIR ANALYSIS. HOWEVER, FASTENERS SPACING TO WOOD HAS BEEN DETERMINED IN ACCORDANCE WITH N.D.S. 2018.  
THIS DOOR'S ADEQUACY FOR WIND AND IMPACT LOAD HAS BEEN VERIFIED IN ACCORDANCE WITH SECTION 1626 OF THE ABOVE MENTIONED CODE AS PER PROTOCOLS TAS-201, TAS-202, TAS-203 AS PER HURRICANE TEST LABORATORY REPORT #0279-0719-03 AND AS PER SUBMITTED STRUCTURAL CALCULATIONS, PERFORMED AS PER SECTION 1616 OF THE FLORIDA BUILDING CODE.
2. ALL COMPONENTS SHALL BE AS SPECIFIED ON APPLICABLE DETAIL SHEETS AND AT BILL OF MATERIALS (SHEET 19) OF THIS DRAWING.
3. COMPLIANCE OF EGRESS / ESCAPE REQUIREMENTS OF THESE DOORS PER FBC TO BE DETERMINED BY BUILDING OFFICIALS ON A CASE-BY-CASE BASIS.
4. ALL SCREWS USED FOR ASSEMBLY CONNECTIONS (METAL TO METAL) TO BE STAINLESS STEEL 304 OR 316 AISI SERIES OR CORROSION RESISTANT COATED CARBON STEEL AS PER DIN 50018 WITH 50 ksi YIELD POINT AND 90 ksi TENSILE STRENGTH & SHALL COMPLY W/ FLORIDA BUILDING CODE SECTION 2411.3.3.4.
5. ALL WELDING TO CONFORM W/AMERICAN WELDING SOCIETY A.W.S. D.1.3 AND D-19.0 REGULATIONS. USE E 60XX ELECTRODES
6. ALL ANCHORS FOR DOOR FRAME CONNECTIONS TO EXISTING STRUCTURE SHALL BE AS SPECIFIED ON SHEET 17 OF THIS DRAWING. MAXIMUM ANCHORS SPACINGS SHALL BE AS PER SCHEDULE ON SHEET 18 AND ELEVATIONS ON SHEETS 2 & 3 OF THIS DRAWING. SEE SHEET 2, 3 & 7 FOR THRESHOLD ANCHORS, AND SHEET 11 FOR MULLION ANCHORS.
7. PROVIDE MAX. LOAD BEARING SHIM SPACE AS INDICATED ON SHEETS 5, 6, 7 & 17 OF 19.
8. THIS DOOR WILL NOT REQUIRE A HURRICANE PROTECTION DEVICE.
9. SEE MAX. A.S.D. DESIGN PRESSURE RATING REQUIREMENTS FOR WATER INFILTRATION AND LIMITATIONS FOR AIR INFILTRATION FOR ASSEMBLIES ON THIS SHEET.
10. PROVIDE SPECIFIED SEALANT AT ALL DOOR FRAME, THRESHOLD AND VISION LITE COMPONENTS INDICATED ON THIS DRAWING.
11. (a) THIS PRODUCT APPROVAL DOCUMENT (P.A.D.) PREPARED BY THIS ENGINEER IS GENERIC AND DOES NOT PROVIDE INFORMATION FOR A SITE SPECIFIC PROJECT; i.e. WHERE THE SITE CONDITIONS DEViate FROM THE P.A.D.  
(b) CONTRACTOR TO BE RESPONSIBLE FOR THE SELECTION, PURCHASE AND INSTALLATION INCLUDING LIFE SAFETY OF THIS PRODUCT, BASED ON THIS P.A.D., PROVIDED HE/SHE DOES NOT DEVIATE FROM THE CONDITIONS DETAILED ON THIS DOCUMENT. CONSTRUCTION SAFETY AT SITE IS THE CONTRACTOR'S RESPONSIBILITY.  
(c) THIS PRODUCT APPROVAL DOCUMENT (P.A.D.) WILL BE CONSIDERED INVALID IF ALTERED BY ANY MEANS.  
(d) SITE SPECIFIC PROJECTS SHALL BE PREPARED BY A FLORIDA REGISTERED ENGINEER OR ARCHITECT WHICH WILL BECOME THE ENGINEER OF RECORD (E.O.R.) FOR THE PROJECT AND WHO WILL BE RESPONSIBLE FOR THE PROPER USE OF THE P.A.D.  
(e) ORIGINAL P.A.D. SHALL BEAR THE DATE, SEAL AND SIGNATURE OF THE PROFESSIONAL ENGINEER OF RECORD THAT PREPARED IT.
12. PRODUCT MANUFACTURER'S LABEL SHALL BE LOCATED ON A READILY VISIBLE LOCATION AT PRODUCT IN ACCORDANCE WITH SECTION 1709.5 OF THE FLORIDA BUILDING CODE.  
ONE LABEL SHALL BE PLACED FOR EVERY OPENING.

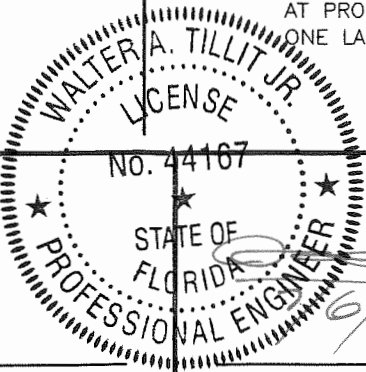

FLORIDA BUILDING CODE (HIGH VELOCITY HURRICANE ZONE)

©2020 TILTECO, INC.		DOUBLE & SINGLE SERIES LS18 OUTSWING COMMERCIAL STEEL DOOR W/SERIES "AS" 16 GAGE STEEL FRAME LOUVERED ASSEMBLIES.		M.P. DRAWN BY	
<b>TILTECO INC.</b> TILLIT TESTING & ENGINEERING COMPANY 6355 N.W. 36th. St., Ste. 305, VIRGINIA GARDENS, FL 33166 Phone : (305)871-1530 . Fax : (305)871-1531 e-mail: tilteco@aol.com CA-0006719 WALTER A. TILLIT Jr. P.E. FLORIDA Lic. # 44167		<b>DAYBAR INDUSTRIES LTD</b> 50 WEST DRIVE, BRAMPTON, ON CANADA, L6T 2J4 TEL: 905 625-8000 FAX: 905 625-4204		06/26/2020 DATE	
				20-142 DRAWING No	
REV. No	DESCRIPTION	DATE	REV. No	DESCRIPTION	DATE
1	OLD 17-085	06/26/2020	3		
2			4		
					SHEET 1 OF 19



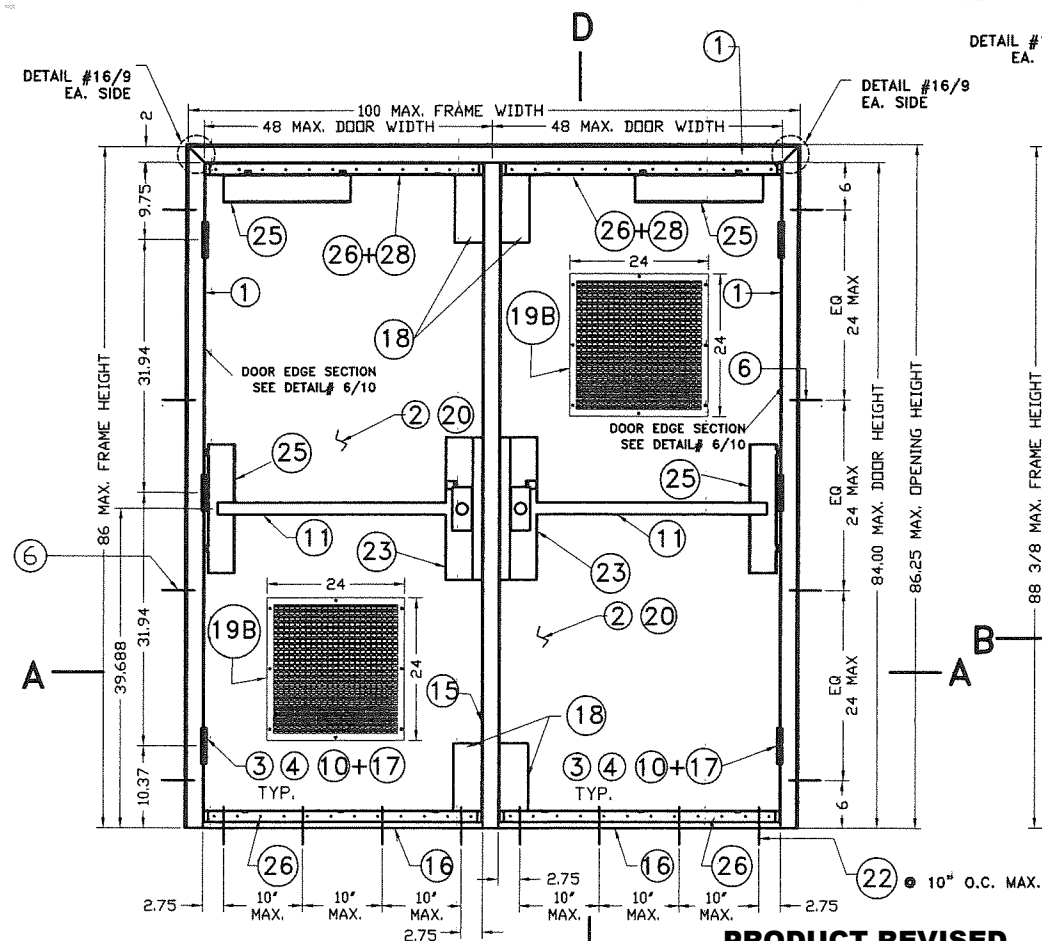

**PRODUCT REVISED**  
as complying with the Florida  
Building Code  
NOA-No. 20-0813.10

ASSEMBLY #1, \* INTERIOR ELEVATION  
PAIR OF OUTSWING DOORS  
WALL CONDITION : MASONRY  
ANCHORS: WIRE 6 DETAIL #21  
VON DUPRIN 98/99L TRIM SERIES RIM EXIT (11)  
AT BOTH DOORS

Expiration Date 04/21/2021

By *Ishag I. Chande*  
Miami-Dade Product Control

4 1/2" HAGER MODEL #BB1168 STEEL BUTT HINGE AND  
4 1/2" STANLEY MODEL #FBB168 STEEL BUTT HINGE (10)  
VON DUPRIN 9954 REMOVABLE MULLION (15)  
(FOR DOUBLE DOOR ONLY)  
DOOR CORE ITEM (20) : EXPANDED POLYSTYRENE OR HONEYCOMB PAPER FULL FLUSH  
AIR LOUVER INC. METAL LOUVER #1500A (19B) W/24"x24"  
(DOOR CUTOUT) AND LOCATED AT 12" CLEAR FROM TOP OR  
BOTTOM OF DOOR AND CENTERED W/ DOOR

OUTSWING SINGLE & DOUBLE DOORS  
W/ VON DUPRIN RIM PANIC DEVICES

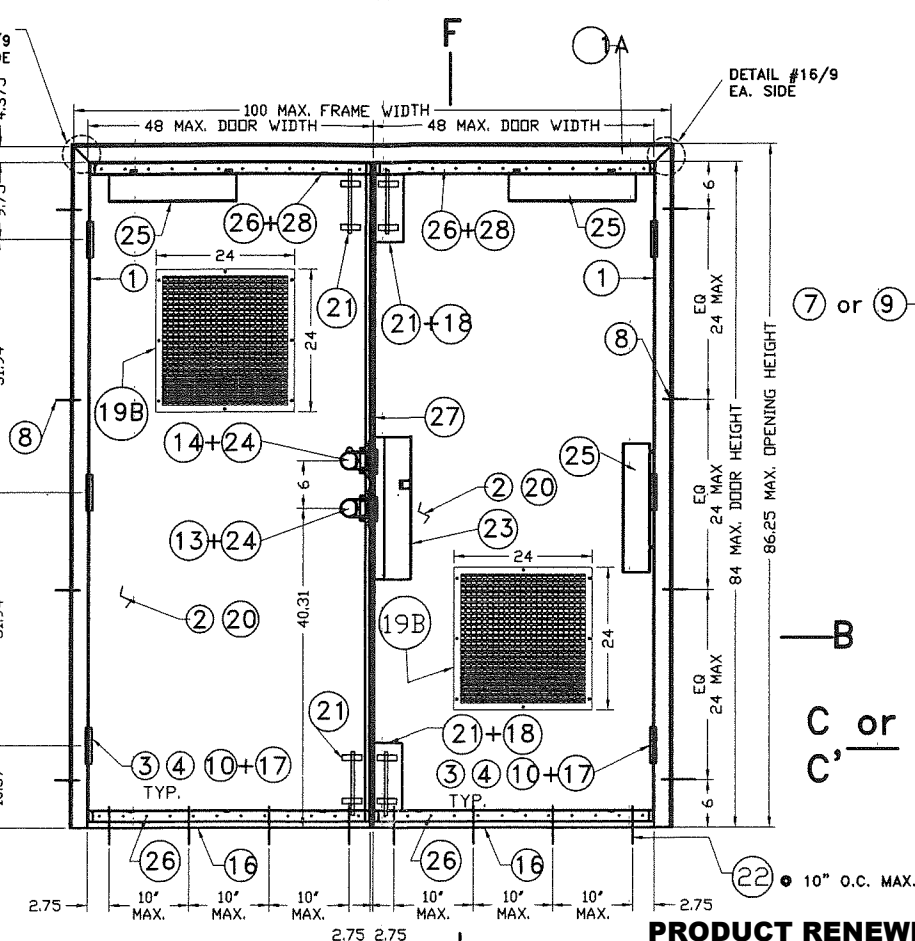

**PRODUCT RENEWED**  
as complying with the Florida  
Building Code  
NOA-No. 21-0203.06

ASSEMBLY #2, \* INTERIOR ELEVATION  
PAIR OF OUTSWING DOORS  
WALL CONDITION : MASONRY

Expiration Date 04/21/2026

By *Ishag I. Chande*  
Miami-Dade Product Control

ANCHORS: EMA EXISTING MASONRY ANCHOR DET. #22  
D SERIES CYLINDRICAL LOCK (13) +SCH-B SERIES DEAD BOLT (14)  
HAGER #275D SURFACE BOLTS (21) (TOP & BOTTOM) AT  
TWO DOORS  
4 1/2" HAGER MODEL #BB1279 STEEL BUTT HINGE AND  
4 1/2" STANLEY MODEL #FB179 STEEL BUTT HINGE (10)  
"Z" ASTRAGAL (27) W/ ASA STRIKE  
FOR CYLINDRICAL LOCK AND DEAD BOLT STRIKE  
DOOR CORE (20) : EXPANDED POLYSTYRENE OR HONEYCOMB PAPER  
FULL FLUSH  
AIR LOUVER INC. METAL LOUVER #1500A (19B) W/24"x24"  
(DOOR CUTOUT) AND LOCATED AT 12" CLEAR FROM TOP OR  
BOTTOM OF DOOR AND CENTERED W/ DOOR

OUTSWING SINGLE DOOR W/ TWO SURFACE BOLTS  
& DOUBLE DOORS W/ FOUR SURFACE BOLTS

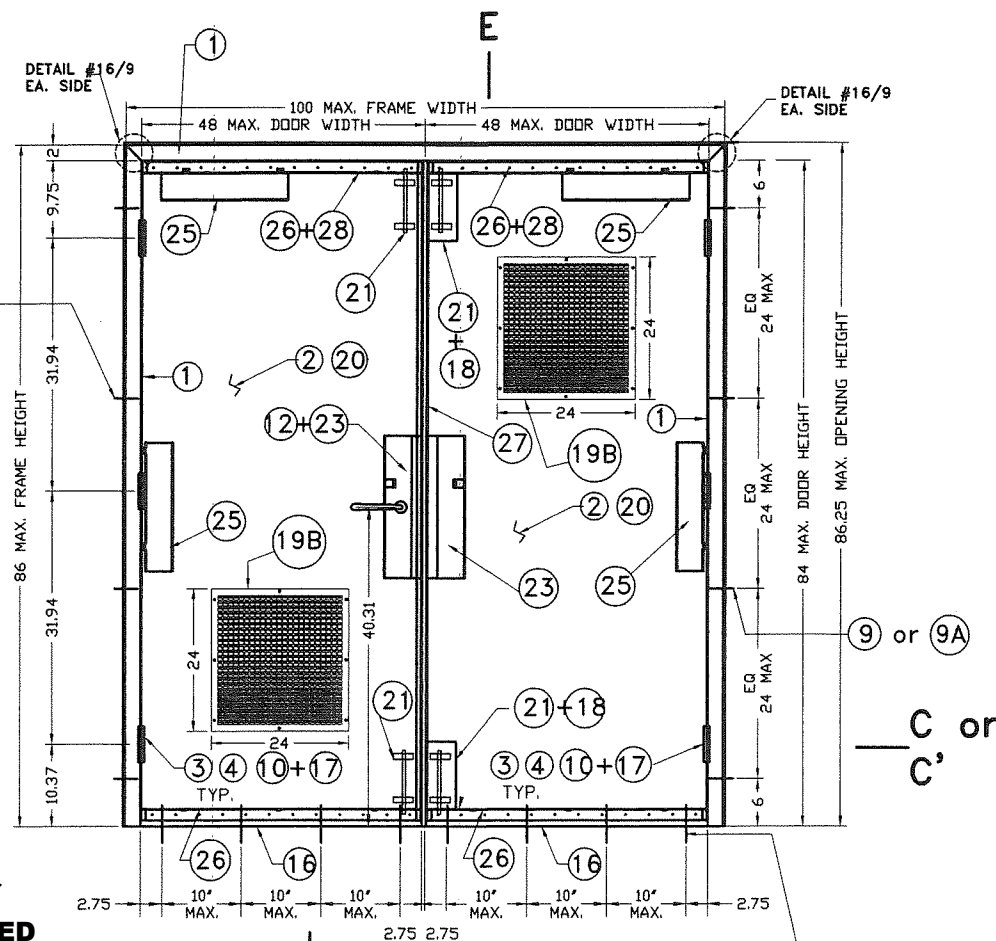

ASSEMBLY #3, \* INTERIOR ELEVATION  
PAIR OF OUTSWING DOORS  
WALL CONDITION : WOOD STUDS

ANCHORS: 2 PIECE COMBINATION STUD ANCHOR (7) DETAIL #20  
OR CARRIAGE BOLT (9A) W/ EMA (DET. #22A) OR WOOD SCREW  
LAG BOLT (9) W/ EMA (DETAIL #22B)  
SCH-L9000 SERIES #86 MORTISE LOCK (12) (W/ DEAD BOLT INCLUDED)  
HAGER #275D SURFACE BOLTS (21) (TOP & BOTTOM) AT TWO DOORS  
4 1/2" HAGER MODEL #BB1279 STEEL BUTT HINGE AND  
4 1/2" STANLEY MODEL #FB179 STEEL BUTT HINGE (10)  
"Z" ASTRAGAL (27) W/ ASA STRIKE FOR MORTISE LOCK.  
DOOR CORE (20): EXPANDED POLYSTYRENE OR HONEYCOMB PAPER  
FULL FLUSH  
AIR LOUVER INC. METAL LOUVER #1500A (19B) W/24"x24"  
(DOOR CUTOUT) AND LOCATED AT 12" CLEAR FROM TOP OR  
BOTTOM OF DOOR AND CENTERED W/ DOOR

OUTSWING SINGLE DOOR W/ TWO SURFACE BOLTS  
& DOUBLE DOORS W/ FOUR SURFACE BOLTS

## ASSEMBLY ELEVATIONS #1, 2 & 3

SEE SECTIONS ON SHEETS 5, 6 & 7

FLORIDA BUILDING CODE (HIGH VELOCITY HURRICANE ZONE)

- SEE SHEET 1 FOR MAXIMUM A.S.D. DESIGN PRESSURE RATING  
FOR EACH ASSEMBLY. BASED ON WATER INFILTRATION  
REQUIREMENTS AND AIR INFILTRATION LIMITATIONS.  
- SEE SHEET 3A FOR MAXIMUM A.S.D. DESIGN PRESSURE RATING  
SCHEDULE FOR ASSEMBLY COMBINATIONS. BASED ON WATER  
INFILTRATION REQUIREMENTS AND AIR INFILTRATION LIMITATIONS.

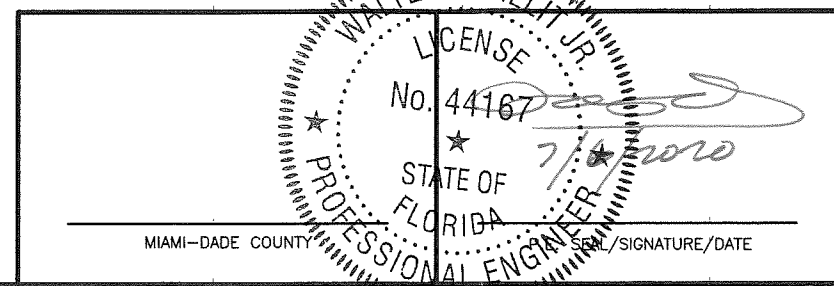

©2020 TILTECO, INC.

**TILTECO INC.**

TILLIT TESTING & ENGINEERING COMPANY  
6355 N.W. 36th St., Ste. 305, VIRGINIA GARDENS, FL 33166  
Phone : (305)871-1530 . Fax : (305)871-1531  
e-mail: tillitco@pol.com  
CA-0006719  
WALTER A. TILLIT JR. P.E.  
FLORIDA Lic. # 44167

DOUBLE & SINGLE SERIES LS18 OUTSWING COMMERCIAL STEEL DOOR W/SERIES "AS" 16 GAGE STEEL FRAME LOUVERED ASSEMBLIES.					M.P. DRAWN BY	
DAYBAR INDUSTRIES LTD					06/26/2020 DATE	
50 WEST DRIVE, BRAMPTON, ON CANADA, L6T 2J4 TEL: 905 625-8000 FAX: 905 625-4204					20-142 DRAWING No	
REV. No	DESCRIPTION	DATE	REV. No	DESCRIPTION	DATE	
1	OLD 17-085	06/26/2020	3			
2			4			



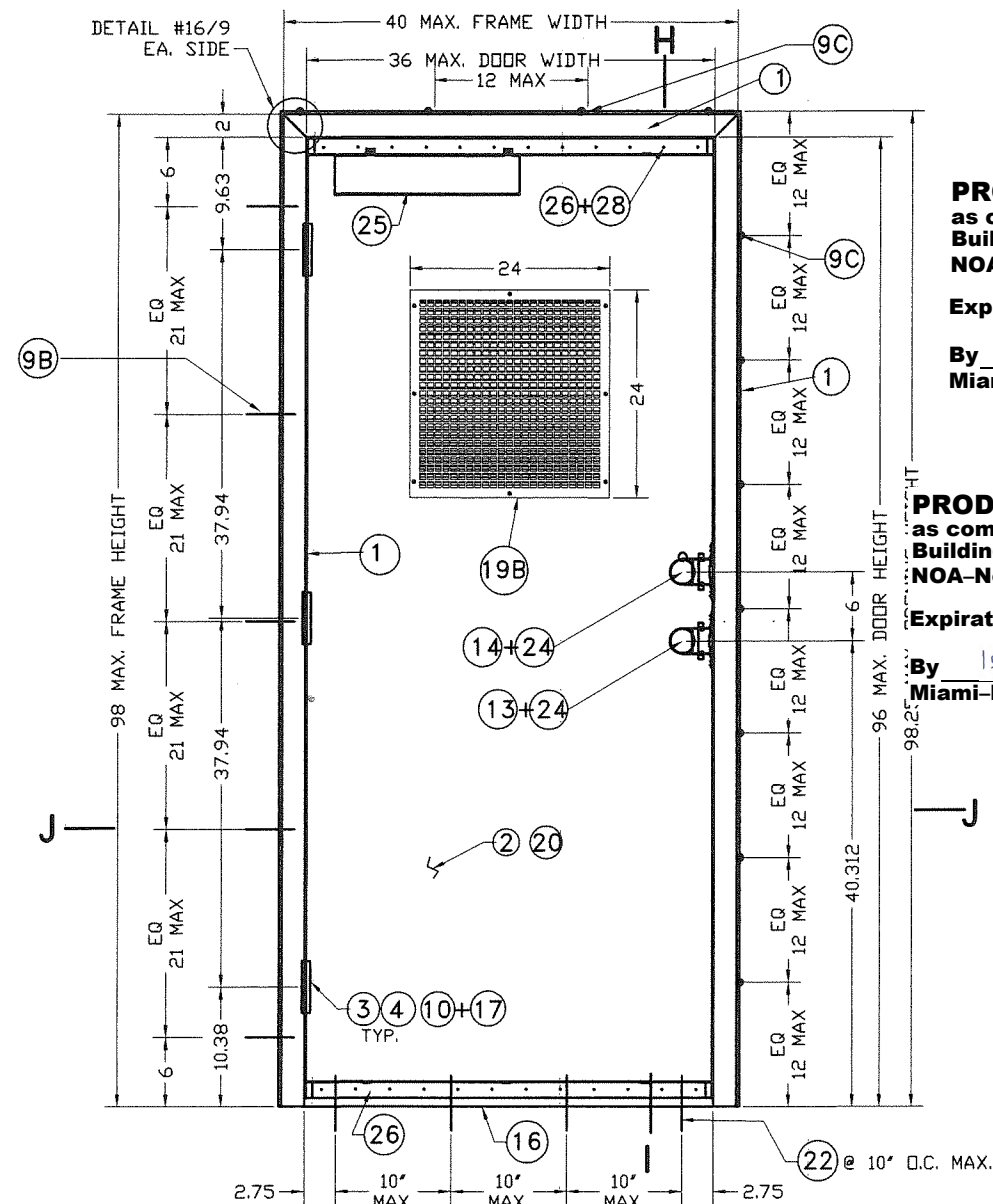

**ASSEMBLY #7 \* EXTERIOR ELEVATION**  
SINGLE DOOR OUTSWING  
WALL CONDITION - WELDED HOT ROLLED

3/8" MIN. THICK STRUCTURAL STEEL CHANNEL FRAME JAMB AND HEAD.  
ANCHORS: 3/8"x3 1/2" FLAT HEAD MACHINE SCREW, LOCK WASHER & NUT W/ EMA (DET #23A), OR FRAME (1) WELDED @ 12" O.C. AT JAMB AND HEAD INCLUDING TOP & BOTTOM OF JAMB (DET #23B).  
SCH-D SERIES CYLINDRICAL LOCK (13) SCH-B SERIES DEAD BOLT (14)  
4 1/2" HAGER MODEL # BB1279 STEEL BUTT HINGE (10).  
DOOR CORE (20) EXPANDED POLYSTYRENE OR HONEYCOMB PAPER.  
FULL FLUSH  
AIR LOUVER INC., METAL LOUVER #1500-A (19B) W/ 24"x24" DOOR CUT-OFF.  
AND LOCATED AT 12" FROM TOP OF DOOR TO TOP OF LOUVER

OUTSWING SINGLE DOORS WITHOUT SURFACE BOLTS

**PRODUCT RENEWED**  
as complying with the Florida  
Building Code  
NOA-No. 21-0203.06  
Expiration Date 04/21/2026  
By Ishag I. Chande  
Miami-Dade Product Control

**PRODUCT REVISED**  
as complying with the Florida  
Building Code  
NOA-No. 20-0813.10  
Expiration Date 04/21/2021  
By Ishag I. Chande  
Miami-Dade Product Control

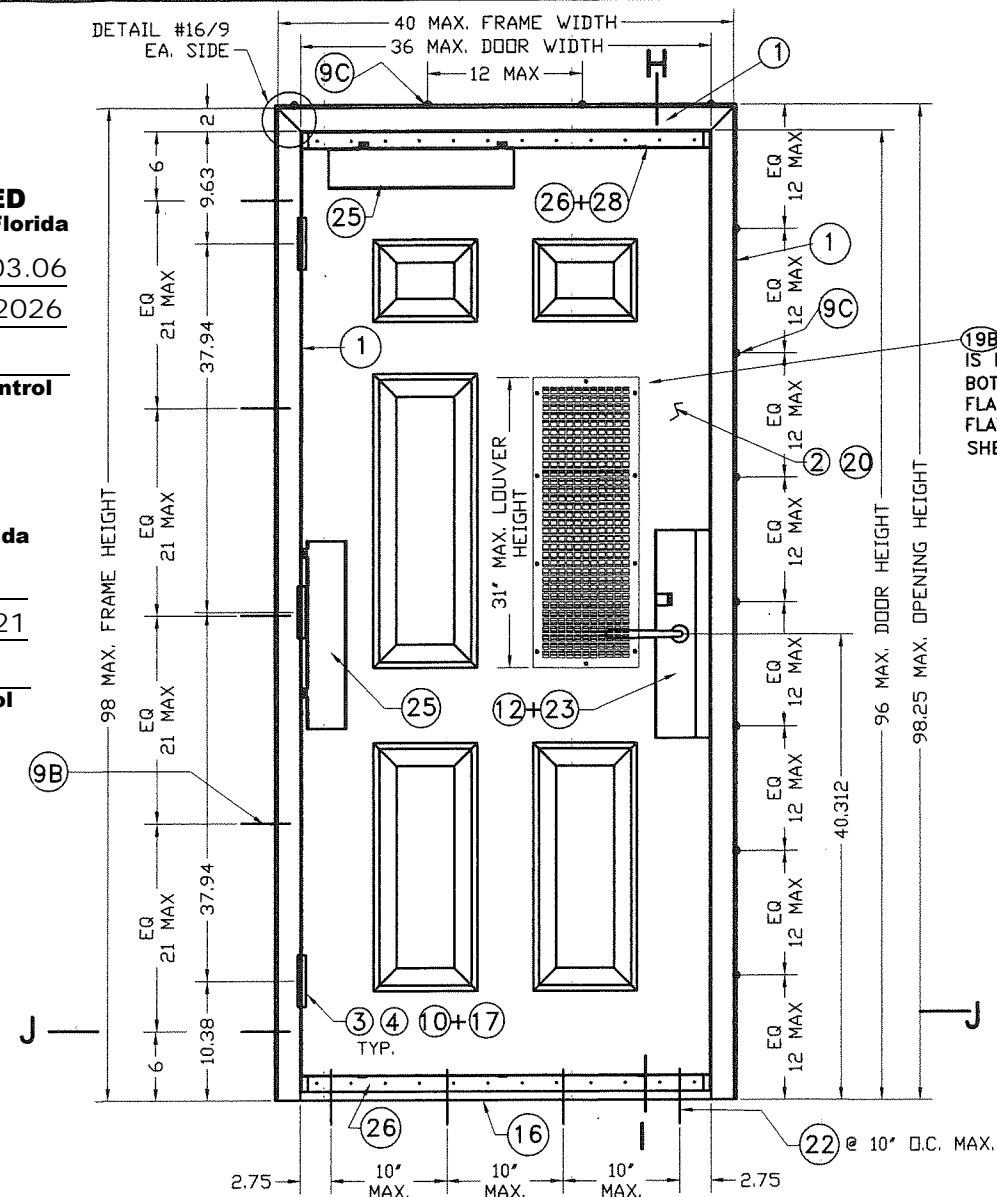

**ASSEMBLY \* #7-EMB EXTERIOR ELEVATION**  
SINGLE DOOR OUTSWING

WALL CONDITION - WELDED HOT ROLLED  
STRUCTURAL STEEL CHANNEL FRAME JAMB AND HEAD.  
ANCHORS: 3/8"x3 1/2" FLAT HEAD MACHINE SCREW, LOCK WASHER & NUT W/ EMA (DET #23A), OR FRAME (1) WELDED @ 12" O.C. AT JAMB AND HEAD INCLUDING TOP & BOTTOM OF JAMB (DET #23B).  
SCH-L SERIES #86 MORTISE LOCK (12) W/ DEAD BOLT INCLUDED.  
4 1/2" HAGER MODEL # BB1279 STEEL BUTT HINGE (10).  
DOOR CORE (20) EXPANDED POLYSTYRENE OR HONEYCOMB PAPER.  
FULL EMBOSSED  
AIR LOUVER INC., METAL LOUVER #1500-A (19B) W/ 24"x24" DOOR CUT-OFF.  
AND LOCATED AT 12" FROM TOP OF DOOR TO TOP OF LOUVER

OUTSWING SINGLE DOORS WITHOUT SURFACE BOLTS

## ASSEMBLY ELEVATIONS #7, 7-EMB

SEE SECTIONS ON SHEET 7

FLORIDA BUILDING CODE (HIGH VELOCITY HURRICANE ZONE)

- SEE SHEET 1 FOR MAXIMUM A.S.D. DESIGN PRESSURE RATING FOR EACH ASSEMBLY, BASED ON WATER INFILTRATION REQUIREMENTS AND AIR INFILTRATION LIMITATIONS.
- SEE SHEET 3A FOR MAXIMUM A.S.D. DESIGN PRESSURE RATING SCHEDULE FOR ASSEMBLY COMBINATIONS, BASED ON WATER INFILTRATION REQUIREMENTS AND AIR INFILTRATION LIMITATIONS.

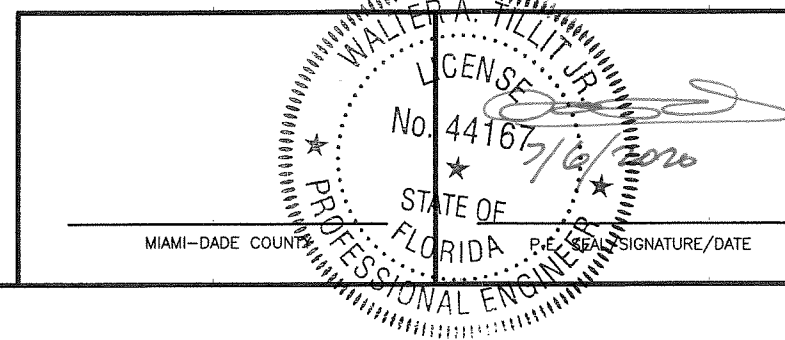

©2020 TILTECO, INC.  
**TILTECO INC.**  
TILLIT TESTING & ENGINEERING COMPANY  
6355 N.W. 36th St., Ste. 305, VIRGINIA GARDENS, FL 33166  
Phone: (305) 871-1530 Fax: (305) 871-1531  
e-mail: tilteco@aol.com  
CA-0006719  
WALTER A. TILLIT JR. P.E.  
FLORIDA Lic. # 44167

DOUBLE & SINGLE SERIES LS18 OUTSWING  
COMMERCIAL STEEL DOOR W/SERIES "AS" 16 GAGE  
STEEL FRAME LOUVERED ASSEMBLIES.

**DAYBAR INDUSTRIES LTD**

50 WEST DRIVE, BRAMPTON,  
ON CANADA, L6T 2J4  
TEL: 905 625-8000  
FAX: 905 625-4204

REV. No	DESCRIPTION	DATE	REV. No	DESCRIPTION	DATE
1	OLD 17-085	06/26/2020	3		
2			4		

M.P.  
DRAWN BY

06/26/2020  
DATE

**20-142**  
DRAWING No

SHEET 3 OF 19

MAX. A.S.D. DESIGN PRESSURE RATING (psf.) SCHEDULE FOR INSTALLATIONS COMBINING ASSEMBLIES #1 THRU #7-EMB BETWEEN EACH OTHER FOR A GIVEN ANCHOR JAMB TYPE \*, \*\*

ITEM (SEE SHEET 19)	ANCHOR SPECIFICATIONS AT JAMBS *	ASSEMBLY #1 (SEE SHEET 2) **	ASSEMBLY #2 (SEE SHEET 2) **	ASSEMBLY #3 (SEE SHEET 2) **	ASSEMBLY #7 (SEE SHEET 3) **	ASSEMBLY #7-EMB (SEE SHEET 3) **
6	0.157" DIA.x9 1/2" LONG WIRE ANCHOR (SEE DETAIL 21/17)	+65, -65	+65, -65	+65, -65	+65, -53.3	+65, -53.3
7	2 PIECE COMBINATION STUD ANCHOR (SEE DETAIL 20/17)	+65, -65	+65, -65	+65, -65	+65, -53.3	+65, -53.3
8	EXISTING MASONRY ANCHOR & E.M.A. (SEE DETAIL 22/17)	+65, -65	+65, -65	+65, -65	+65, -53.3	+65, -53.3
9	EXISTING WOOD BUCK ANCHOR W/WOOD SCREW LAG BOLT & E.M.A. (SEE DETAIL 22A/17)	+65, -65	+65, -65	+65, -65	+65, -53.3	+65, -53.3
9A	EXISTING WOOD BUCK ANCHOR W/ STEEL CARRIAGE BOLT & E.M.A. (SEE DETAIL 22B/17)	+65, -65	+65, -65	+65, -65	+65, -53.3	+65, -53.3
9B	CHANNEL IRON THROUGH BOLTING W/3/8" x 3 1/2" STEEL FLAT HEAD MACHINE SCREW & E.M.A. (SEE DETAIL 23A/17)	+65, -53.3	+65, -53.3	+65, -53.3	+65, -53.3	+65, -53.3
9C	CHANNEL IRON W/3/8" STITCH WELD (SEE DETAIL 23B/17)	+65, -53.3	+65, -53.3	+65, -53.3	+65, -53.3	+65, -53.3

\* NOTES ON FRAME HEAD REQUIREMENTS

1. FOR SINGLE & DOUBLE DOORS INSTALLED AT WOOD FRAME BUILDINGS, DOOR HEADS SHALL BE CONTINUOUSLY RETAINED BY EXISTING BUILDINGS WOOD HEADER FOLLOWING DETAILS AS PER SECTION E, SHEET 7.
2. FOR SINGLE & DOUBLE DOORS INSTALLED AT STEEL FRAME BUILDINGS, DOOR HEADS SHALL BE CONTINUOUSLY WELDED TO EXISTING BUILDINGS STEEL FRAME HEADER FOLLOWING DETAILS AS PER SECTION H, SHEET 7 & DETAIL 23B ON SHEET 17.
3. FOR SINGLE & DOUBLE DOORS INSTALLED AT CONCRETE /MASONRY BUILDINGS, DOOR HEADS NEED NOT BE ATTACHED TO EXISTING BUILDINGS HEADER. APPLICABLE TO SECTIONS D & F, SHEET 7.



\*\* NOTES ON WATER AND AIR INFILTRATION REQUIREMENTS AND LIMITATIONS

1. SEE GENERAL NOTE 9 ON SHEET 1 OF 19 FOR REQUIREMENTS AND LIMITATIONS

**PRODUCT RENEWED**  
as complying with the Florida  
Building Code  
NOA-No. 21-0203.06  
Expiration Date 04/21/2026

**PRODUCT REVISED**  
as complying with the Florida  
Building Code  
NOA-No. 20-0813.10  
Expiration Date 04/21/2021  
By Ishag I. Chank  
Miami-Dade Product Control

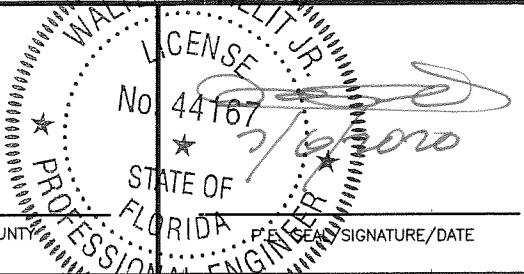
FLORIDA BUILDING CODE (HIGH VELOCITY HURRICANE ZONE)

 MIAMI-DADE COUNTY _____ WALTER A. TILLIT JR. P.E. SIGNATURE/DATE	 ©2020 TILTECO, INC. TILLIT TESTING & ENGINEERING COMPANY 6355 N.W. 36th, St., Ste. 305, VIRGINIA GARDENS, FL 33166 Phone : (305)871-1530 . Fax : (305)871-1531 e-mail: tilteco@aol.com CA-0006719 WALTER A. TILLIT Jr. P.E. FLORIDA Lic. # 44167	<b>DOUBLE &amp; SINGLE SERIES LS18 OUTSWING COMMERCIAL STEEL DOOR W/SERIES "AS" 16 GAGE STEEL FRAME LOUVERED ASSEMBLIES.</b>		M.P. DRAWN BY				
		<b>DAYBAR INDUSTRIES LTD</b> 50 WEST DRIVE, BRAMPTON, ON CANADA, L6T 2J4 TEL: 905 625-8000 FAX: 905 625-4204		06/26/2020 DATE				
		REV. No	DESCRIPTION	DATE	REV. No	DESCRIPTION	DATE	20-142 DRAWING No
		1	OLD 17-085	06/26/2020	3			
		2			4			SHEET 3A OF 19



MAX. DOOR WIDTH  
(SEE SHEETS (2 & 3))

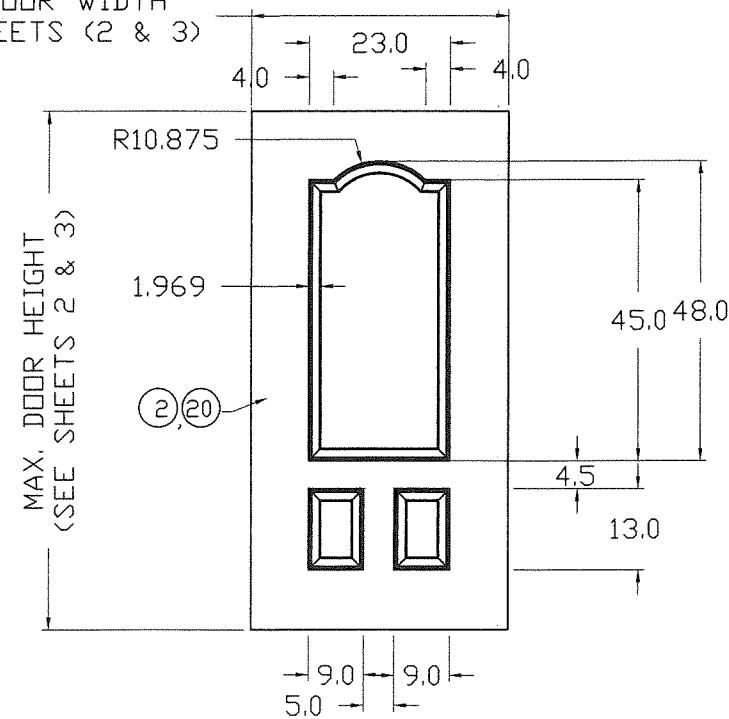

MAX. DOOR WIDTH  
(SEE SHEETS (2 & 3))

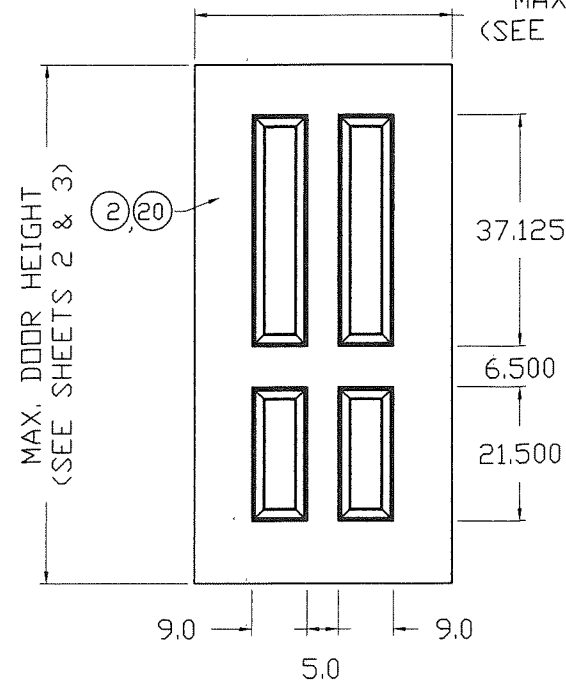

MAX. DOOR WIDTH  
(SEE SHEETS (2 & 3))

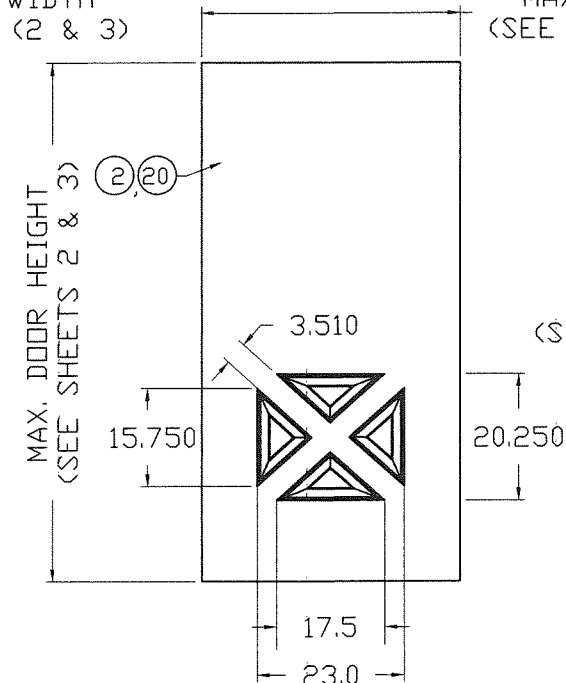

**PRODUCT RENEWED**  
as complying with the Florida  
Building Code  
NOA-No. 21-0203.06  
Expiration Date 04/21/2026  
By Ishag I. Chank  
Miami-Dade Product Control

MAX. DOOR WIDTH  
(SEE SHEETS (2 & 3))

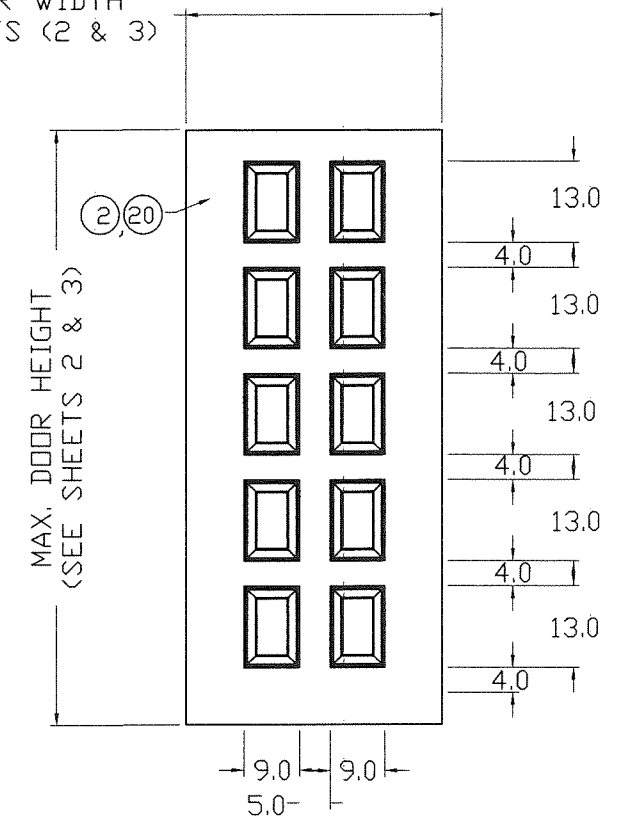

MAX. DOOR WIDTH  
(SEE SHEETS (2 & 3))

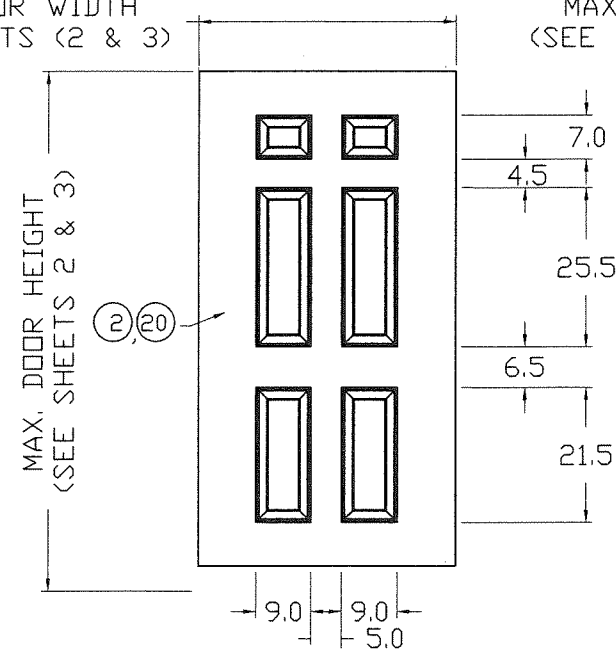

MAX. DOOR WIDTH  
(SEE SHEETS (2 & 3))

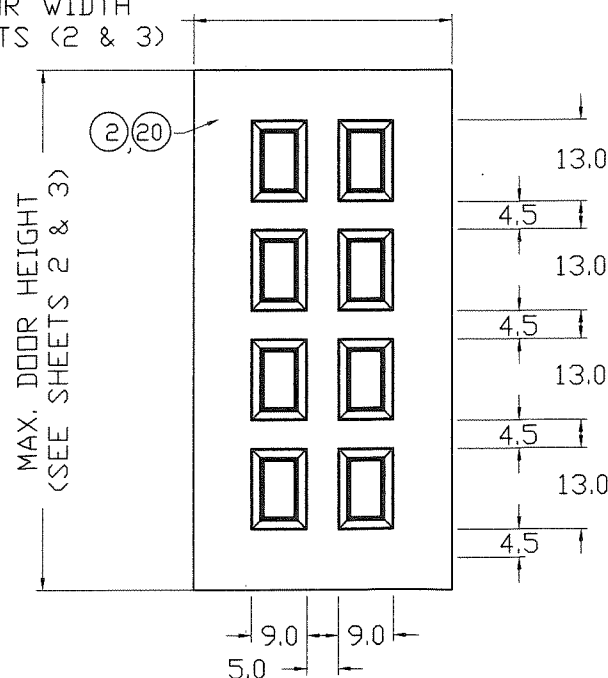

MAX. DOOR WIDTH  
(SEE SHEETS (2 & 3))

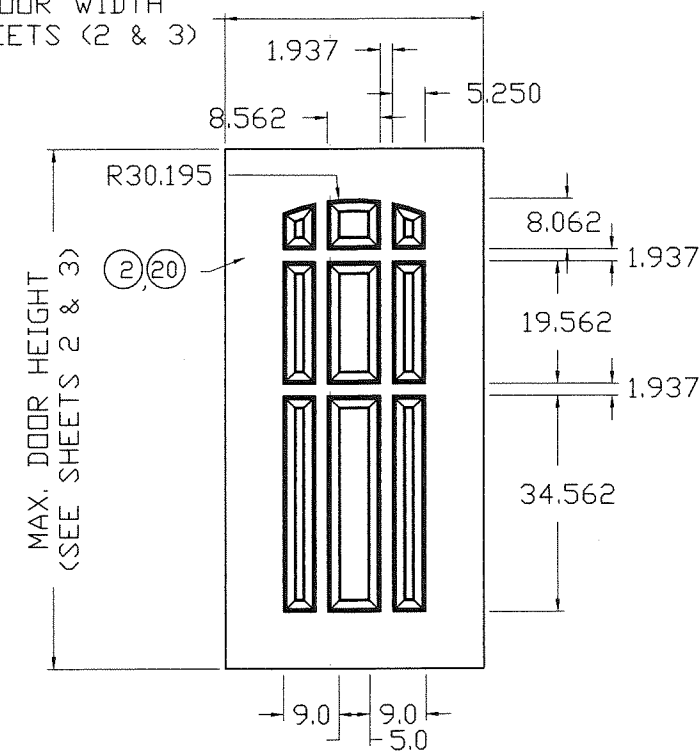

**PRODUCT REVISED**  
as complying with the Florida  
Building Code  
NOA-No. 20-0813.10  
Expiration Date 04/21/2021  
By Ishag I. Chank  
Miami-Dade Product Control

## OPTIONAL EMBOSSED DOOR SLAB W/ LOUVERS SHEET CONFIGURATIONS

NOTE:  
EMBOSSED DOORS W/ LOUVERS PERMITTED  
IN SINGLES & PAIRS LIMITED TO DESIGN  
PRESSURES NOTED FOR EACH ASSEMBLY

FLORIDA BUILDING CODE (HIGH VELOCITY HURRICANE ZONE)

WALTER A. TILLIT JR.  
LICENSE  
No. 44167  
STATE OF FLORIDA  
PROFESSIONAL ENGINEER  
MIAMI-DADE COUNTY  
SEAL/SIGNATURE/DATE

©2020 TILTECO, INC.  
**TILTECO INC.**  
TILLIT TESTING & ENGINEERING COMPANY  
6355 N.W. 36th St., Ste. 305, VIRGINIA GARDENS, FL 33166  
Phone : (305)871-1530 . Fax : (305)871-1531  
e-mail: tilteco@aol.com  
CA-0006719  
WALTER A. TILLIT Jr. P.E.  
FLORIDA Lic. # 44167

DOUBLE & SINGLE SERIES LS18 OUTSWING  
COMMERCIAL STEEL DOOR W/SERIES "AS" 16 GAGE  
STEEL FRAME LOUVERED ASSEMBLIES.

**DAYBAR INDUSTRIES LTD**

50 WEST DRIVE, BRAMPTON,  
ON CANADA, L6T 2J4  
TEL: 905 625-8000  
FAX: 905 625-4204

REV. No	DESCRIPTION	DATE	REV. No	DESCRIPTION	DATE
1	OLD 17-085	06/26/2020	3		
2			4		

M.P.  
DRAWN BY

06/26/2020  
DATE

**20-142**  
DRAWING No

SHEET 4 OF 19





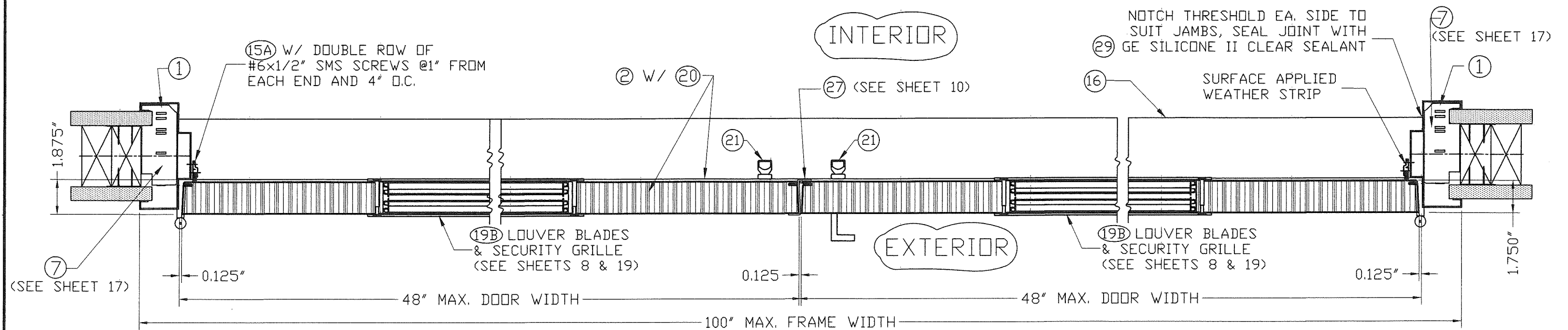

**PRODUCT RENEWED**  
as complying with the Florida  
Building Code  
NOA-No. 21-0203.06  
Expiration Date 04/21/2026  
By Ishtag I. Chanda  
Miami-Dade Product Control

### SECTION C-C

SCALE: 3/16"=1"

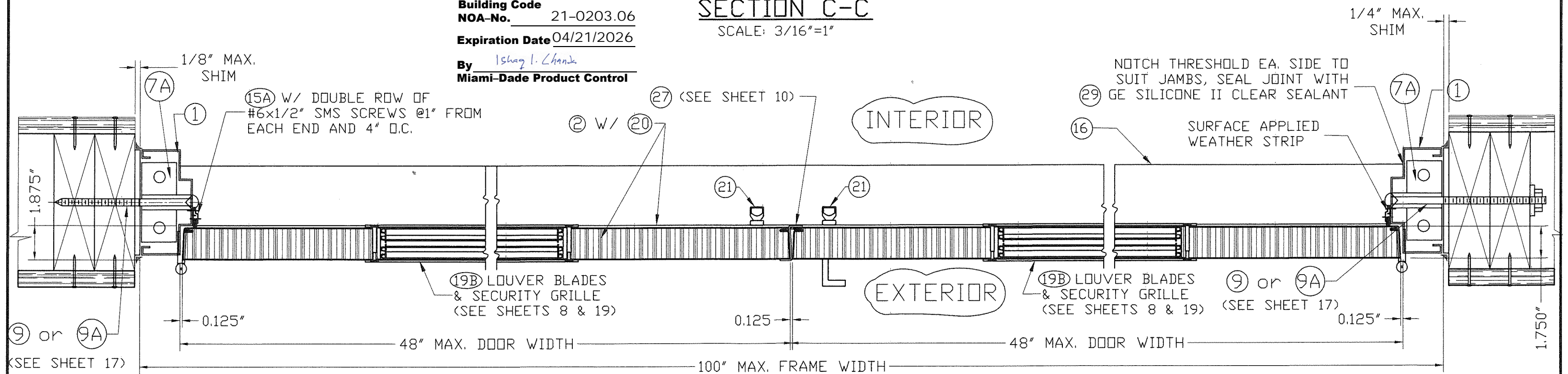

**PRODUCT REVISED**  
as complying with the Florida  
Building Code  
NOA-No. 20-0813.10  
Expiration Date 04/21/2021  
By Ishtag I. Chanda  
Miami-Dade Product Control

### SECTION C'-C'

SCALE: 3/16"=1"

FLORIDA BUILDING CODE (HIGH VELOCITY HURRICANE ZONE)

<p>WALTER A. TILLIT JR. LICENSE No. 44167 STATE OF FLORIDA PROFESSIONAL ENGINEER MIAMI-DADE COUNTY</p>	<p>©2020 TILTECO, INC. <b>TILTECO inc.</b> TILLIT TESTING &amp; ENGINEERING COMPANY 6355 N.W. 36th. St., Ste. 305, VIRGINIA GARDENS, FL 33166 Phone : (305)871-1530 . Fax : (305)871-1531 e-mail: tilteco@aol.com CA-0006719 WALTER A. TILLIT JR. P.E. FLORIDA Lic. # 44167</p>	<p><b>DOUBLE &amp; SINGLE SERIES LS18 OUTSWING COMMERCIAL STEEL DOOR W/SERIES "AS" 16 GAGE STEEL FRAME LOUVERED ASSEMBLIES.</b></p> <p><b>DAYBAR INDUSTRIES LTD</b> 50 WEST DRIVE, BRAMPTON, ON CANADA, L6T 2J4 TEL: 905 625-8000 FAX: 905 625-4204</p>	<p>M.P. DRAWN BY 06/26/2020 DATE <b>20-142</b> DRAWING No SHEET 6 OF 19</p>



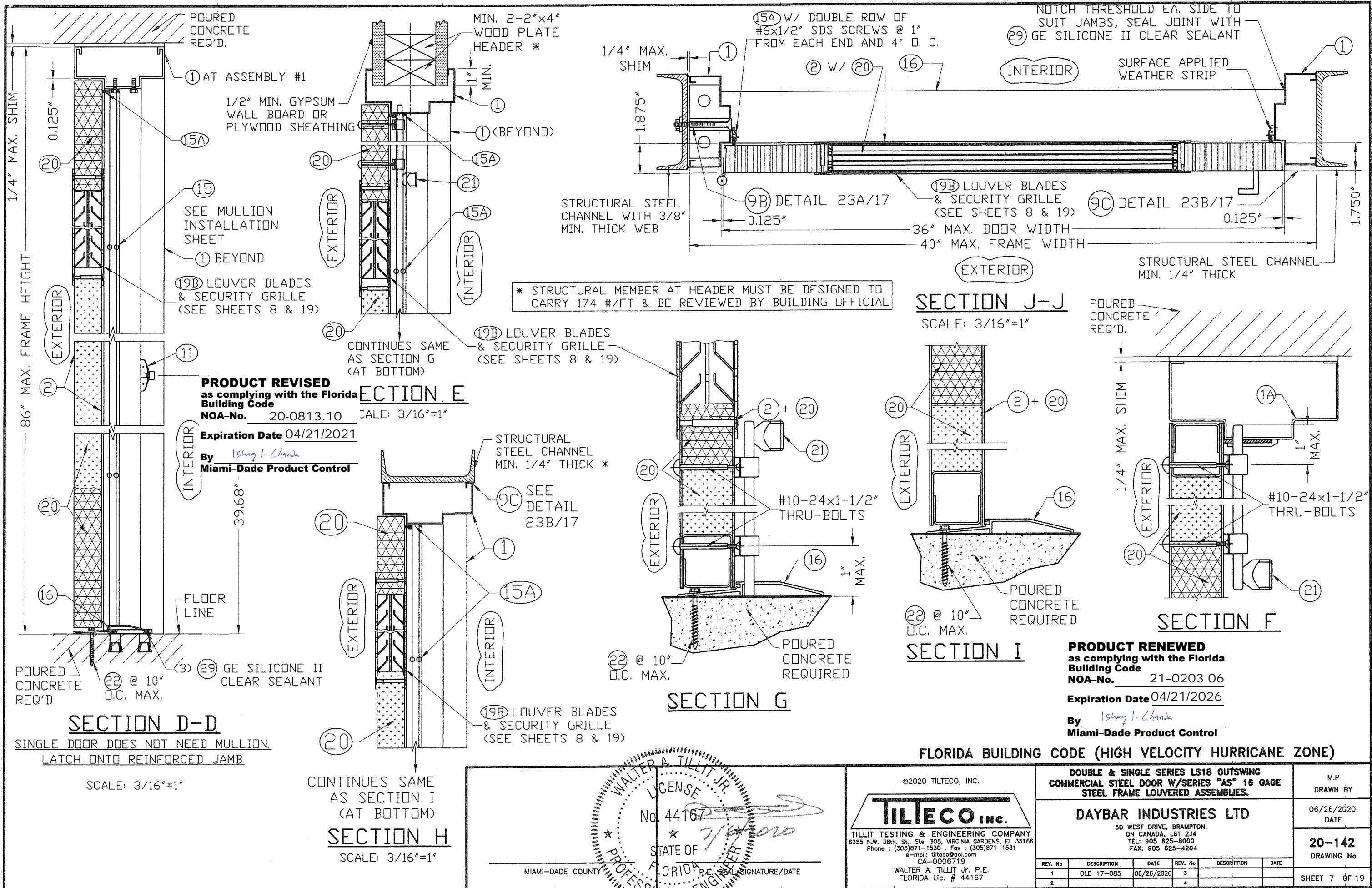



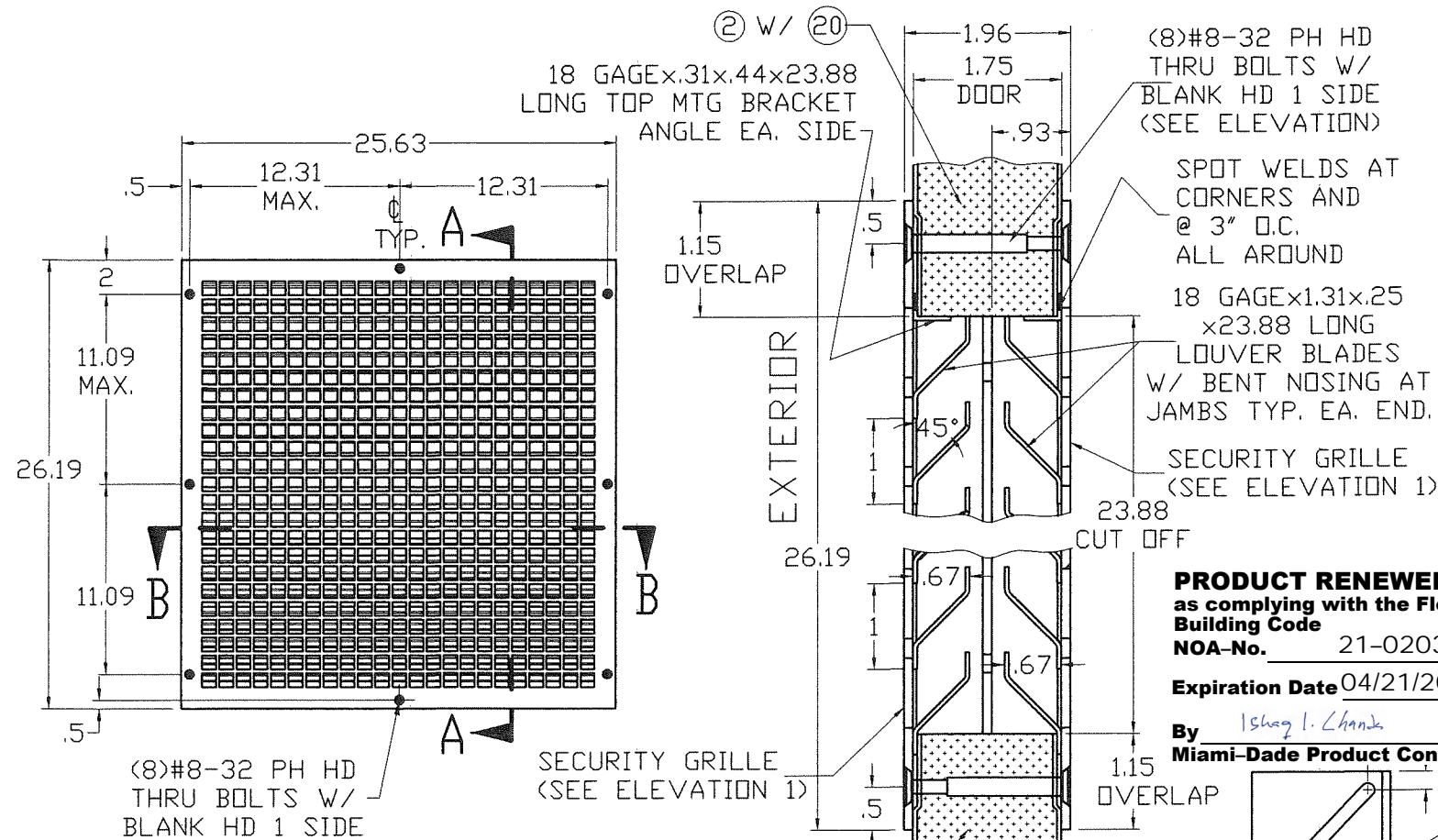

**SECURITY GRILLE & LOUVER ASSEMBLY  
(ELEVATION)**

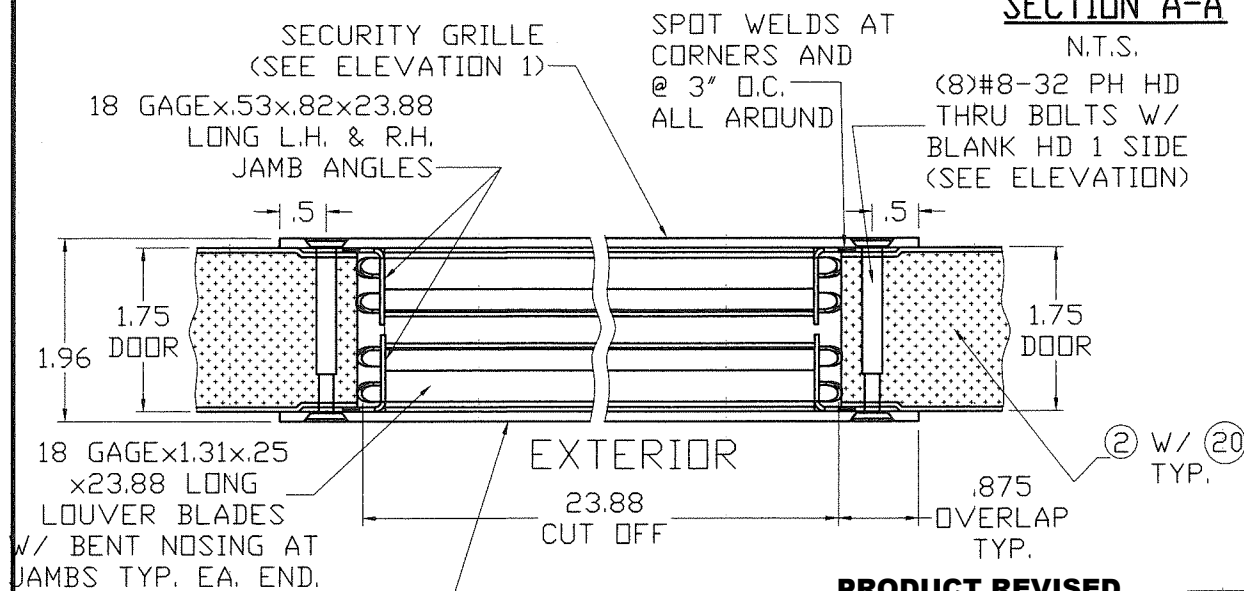

**SECTION B-B  
N.T.S.**

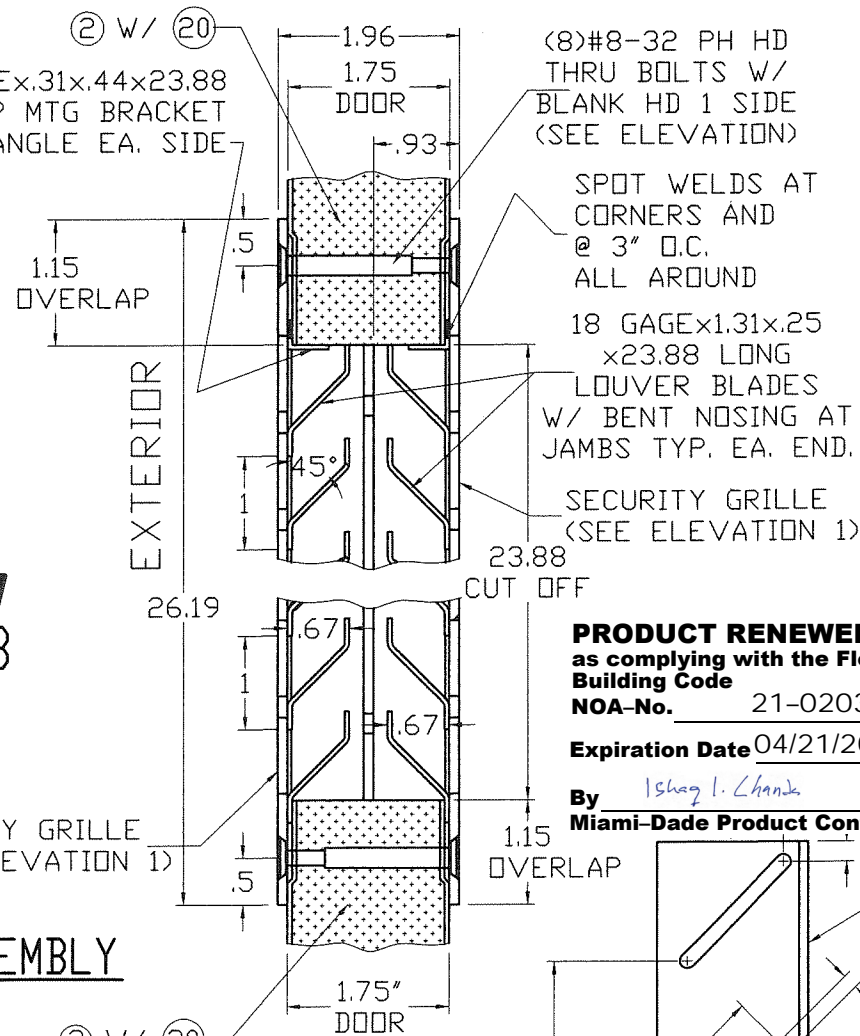

**SECTION A-A  
N.T.S.**

(8)#8-32 PH HD THRU BOLTS W/ BLANK HD 1 SIDE (SEE ELEVATION)

SPOT WELDS AT CORNERS AND @ 3" O.C. ALL AROUND

18 GAGE x 1.31 x 25 x 23.88 LONG LOUVER BLADES W/ BENT NOSING AT JAMBS TYP. EA. END.

SECURITY GRILLE (SEE ELEVATION 1)

23.88 CUT OFF

**PRODUCT RENEWED**  
as complying with the Florida Building Code  
NOA-No. 21-0203.06

Expiration Date 04/21/2026

By *Ishaq I. Chanda*  
Miami-Dade Product Control

**AIR LOUVERS, INC. MODEL 1500-A LOUVER & SECURITY GRILLE SPECIFICATIONS**

MODEL: #1500-A  
MATERIAL: 18 GAUGE CRS FRAME (MIN. Fy=45 ksi) AND LOUVER BLADES; 12 GAUGE (MIN. Fy=45 ksi) CRS SECURITY GRILLE  
CONSTRUCTION: MITERED AND WELDED CORNERS; SECURITY GRILLE ON INTERIOR AND EXTERIOR OF LOUVER WITH 13/16" SQUARE OPENING 1" ON CENTER.  
FINISH: BAKED ON POWDER COAT.  
FASTENERS: #8-32 PHILIPS HEAD THRU BOLTS WITH BLANK HEAD ONE SIDE.  
SEE FLOW AREA: 40 % FREE AREA.

18 GAGE x .53 x .82 x 23.88 LONG L.H. & R.H. JAMB ANGLES

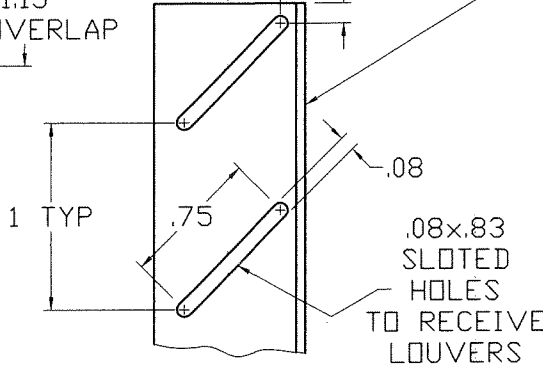

**TYP. SLOTTED HOLES FOR LOUVER BLADE @ JAMBS**

SCALE 1 : 1

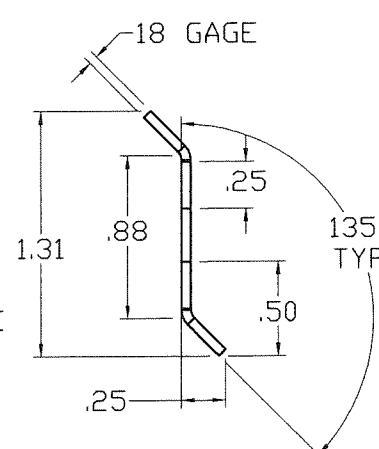

**SECTION**

**TYP. LOUVER BLADE DETAIL**

SCALE 1 : 1

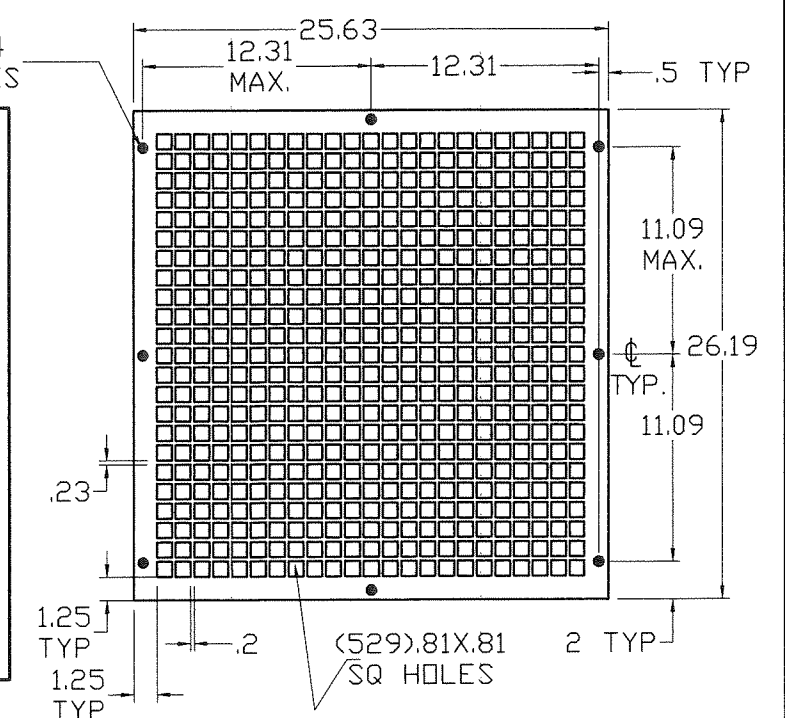

**SECURITY GRILLE ELEVATION 1**

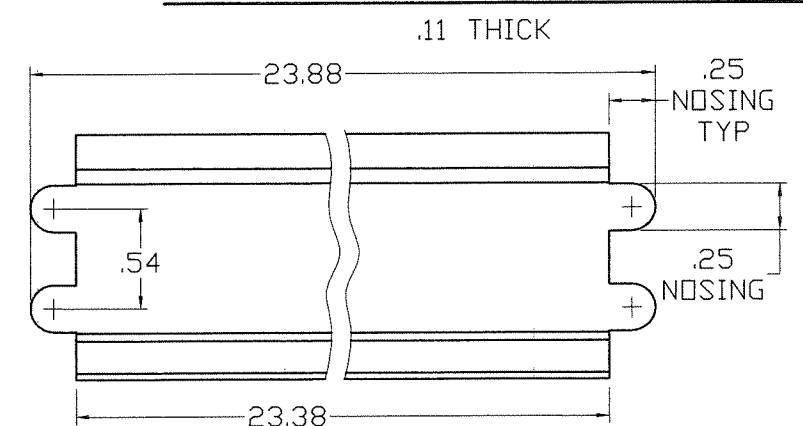

**ELEVATION**

**(19B) MODEL 1500-A LOUVER 24"W X 24"H (MAX. 4 Ft<sup>2</sup> AREA)  
INVERTED "Y" BLADES C/W SECURITY GRILLE**

NOTE: SEE MAX. A.S.D. DESIGN PRESSURE RATING ON SHEET 1  
**FLORIDA BUILDING CODE (HIGH VELOCITY HURRICANE ZONE)**

**PRODUCT REVISED**  
as complying with the Florida Building Code  
NOA-No. 20-0813.10

Expiration Date 04/21/2021

By *Ishaq I. Chanda*  
Miami-Dade Product Control

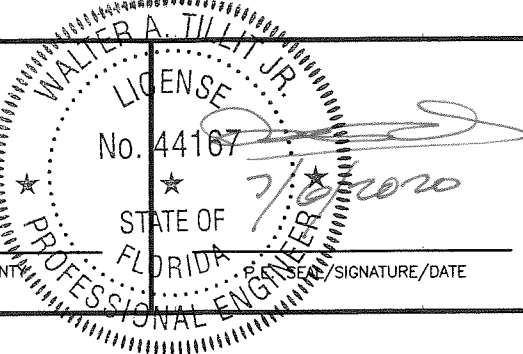

©2020 TILTECO, INC.

**TILTECO inc.**

TILLIT TESTING & ENGINEERING COMPANY  
6355 N.W. 36th. St., Ste. 305, VIRGINIA GARDENS, FL 33166  
Phone : (305)871-1530 . Fax : (305)871-1531  
e-mail: tilteco@aol.com  
CA-0006719  
WALTER A. TILLIT Jr. P.E.  
FLORIDA Lic. # 44167

**DOUBLE & SINGLE SERIES LS18 OUTSWING COMMERCIAL STEEL DOOR W/SERIES "AS" 16 GAGE STEEL FRAME LOUVERED ASSEMBLIES.**

**DAYBAR INDUSTRIES LTD**  
50 WEST DRIVE, BRAMPTON, ON CANADA, L6T 2J4  
TEL: 905 625-8000  
FAX: 905 625-4204

REV. No	DESCRIPTION	DATE	REV. No	DESCRIPTION	DATE
1	OLD 17-085	06/26/2020	3		
2			4		

M.P.  
DRAWN BY

06/26/2020  
DATE

**20-142**  
DRAWING No

SHEET 8 OF 19

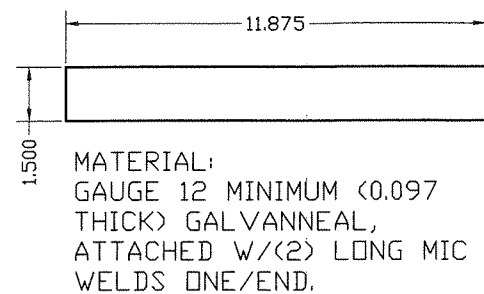

2" FACE SHOWN STANDARD

2,000

1

1

1. DIE MITERED CORNER CONT.  
WELDED INSIDE FACES &  
AT RETURNS
2. CAULK COMPLETE INSIDE  
CORNER WITH (29) GE SILICONE II

DETAIL 16  
TYPICAL WELDED CORNER

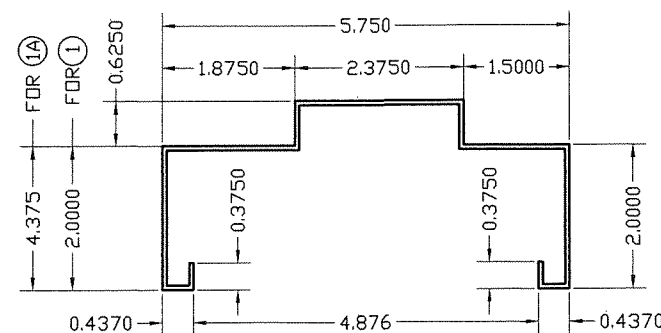
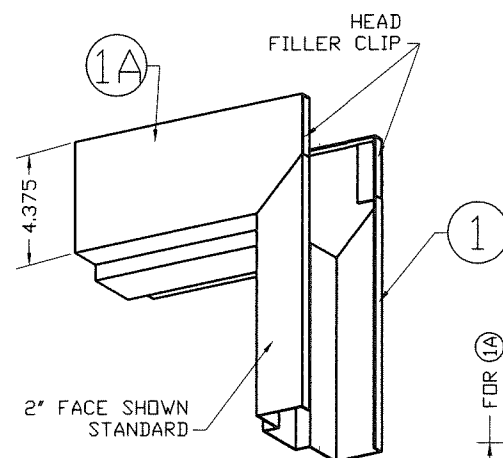

MATERIAL:  
GAUGE 16 MINIMUM (.057)  
GALVANNEAL

### ① TYPICAL JAMB & HEAD SECTION

1A) OPTIONAL HEAD SECTION

## FRAME SECTIONS AND REINFORCING DETAILS

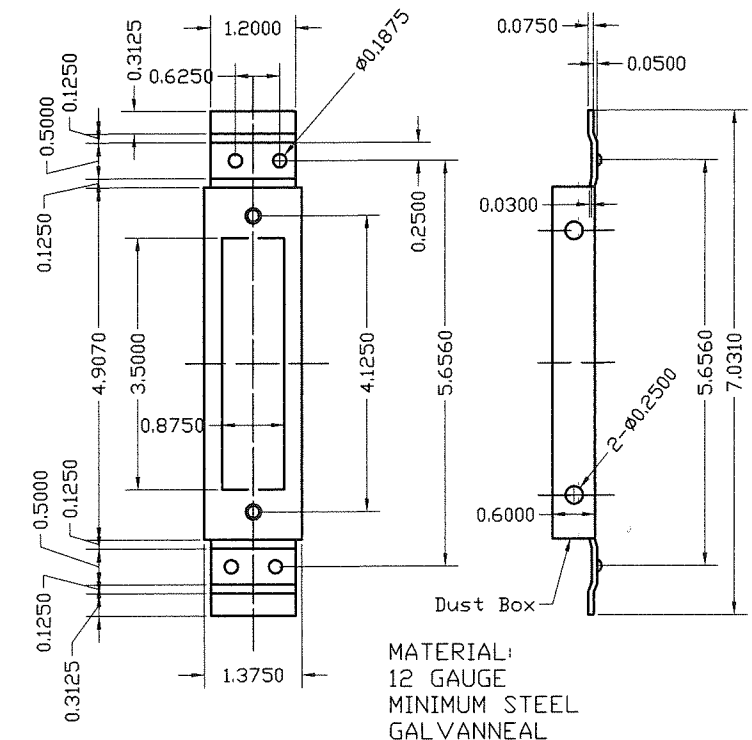
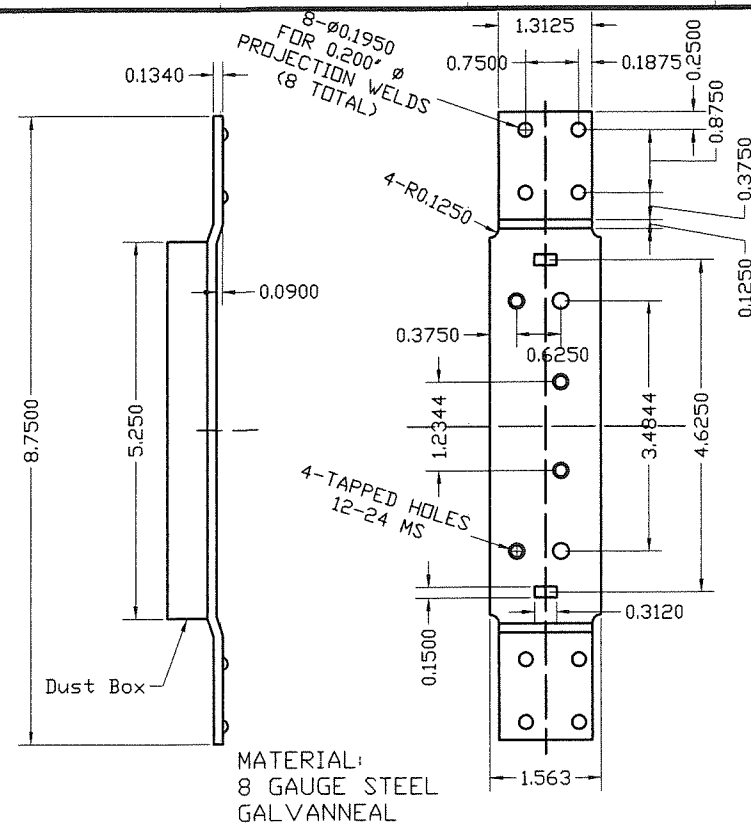
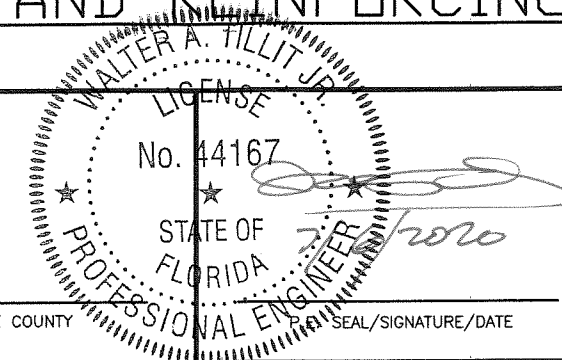

⑤ 4 7/8" STRIKE  
REINFORCEMENT FOR FRAME  
DETAIL

ATTACHED W/ (4) 3/16" Ø PROJECTION WELDS.

**PRODUCT RENEWED**  
as complying with the Florida  
Building Code  
NOA-No. 21-0203.06

**Expiration Date** 04/21/2026

By Ishaq I. Chande  
Miami-Dade Product Control

**PRODUCT REVISED**  
as complying with the Florida  
Building Code

**NOA-No.** 20-0813.10

**Expiration Date** 04/21/2021

By Ishaq I. Chande  
Miami-Dade Product Control

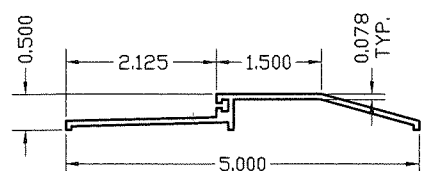

①6 EXTRUDED ALUMINUM  
THRESHOLD NGP #950NA

FLORIDA BUILDING CODE (HIGH VELOCITY HURRICANE ZONE)

MIAMI-DADE COUNTY

SEAL/SIGNATURE/DATE

©2020 TILTECO, INC.

TILLIT TESTING & ENGINEERING COMPANY

6355 N.W. 36th. St., Ste. 305, VIRGINIA GARDENS, FL. 33166

Phone : (305)871-1530 . Fax : (305)871-1531

e-mail: tilteco@aol.com

CA-0006719

WALTER A. TILLIT Jr. P.E.

FLORIDA Lic. # 44167

**DOUBLE & SINGLE SERIES LS18 OUTSWING  
COMMERCIAL STEEL DOOR W/SERIES "AS" 16 GAGE  
STEEL FRAME LOUVERED ASSEMBLIES.**

**DAYBAR INDUSTRIES LTD**

50 WEST DRIVE, BRAMPTON,

ON CANADA, L6T 2J4

TEL: 905 625-8000

FAX: 905 625-4204

M.P.

DRAWN BY

06/26/2020

DATE

**20-142**

DRAWING No

REV. No	DESCRIPTION	DATE	REV. No	DESCRIPTION	DATE
1	OLD 17-085	06/26/2020	3		
2			4		

SHEET 9 OF 19





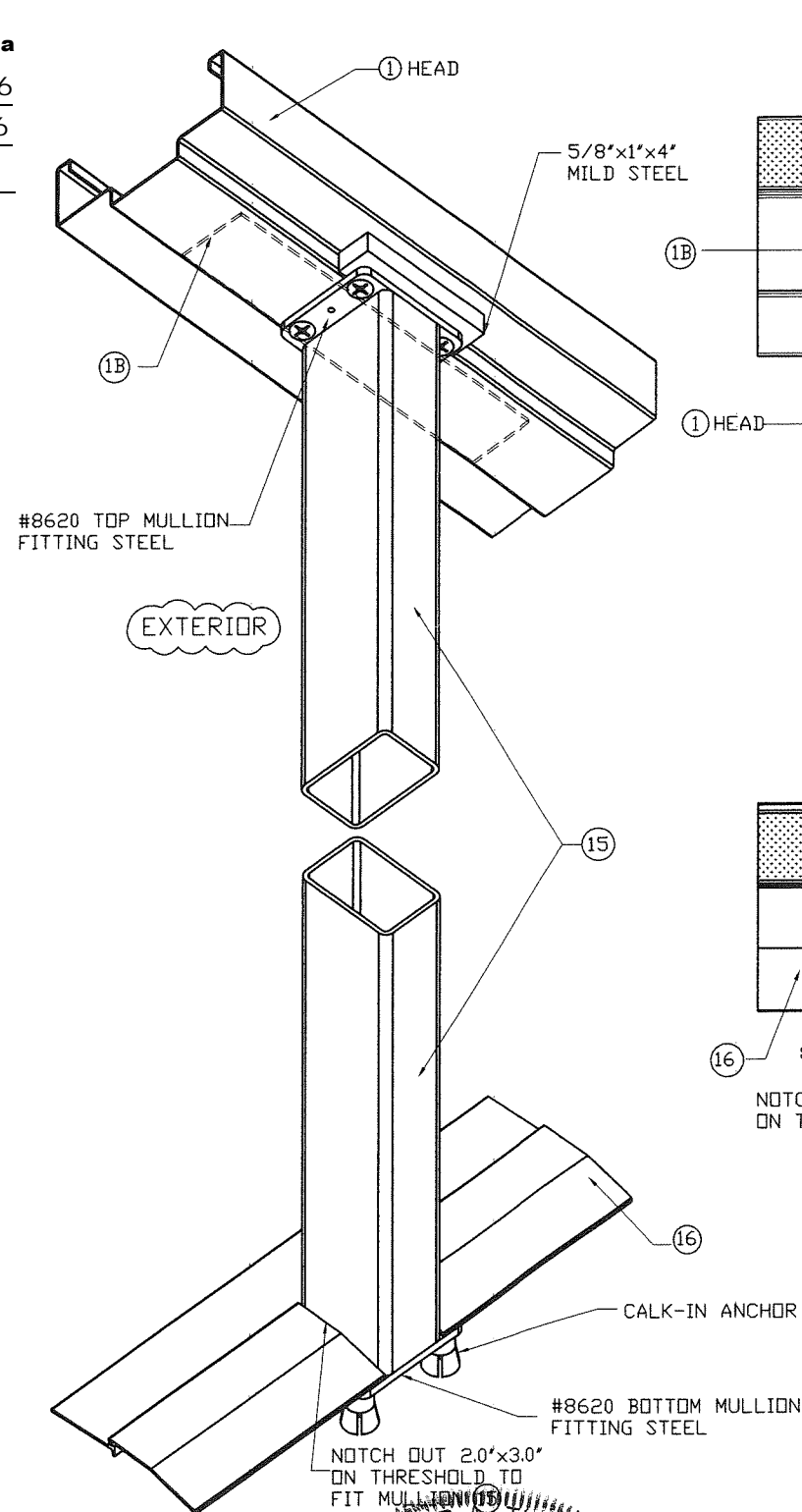
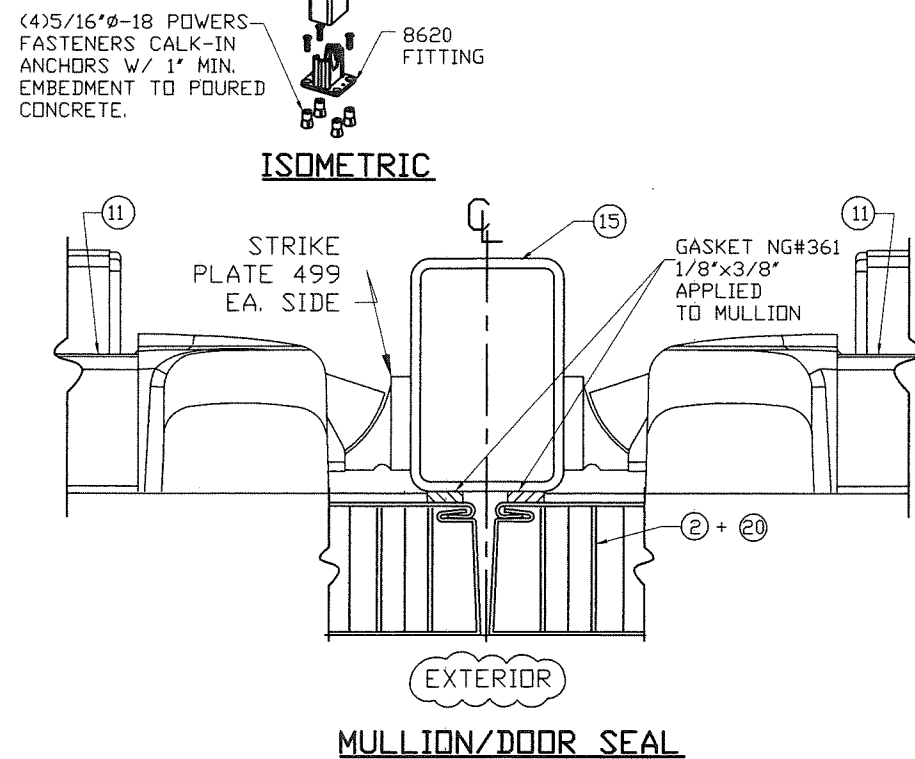

FLORIDA BUILDING CODE (HIGH VELOCITY HURRICANE ZONE)

REV. No	DESCRIPTION	DATE	REV. No	DESCRIPTION	DATE
1	OLD 17-085	06/26/2020	3		
2			4		

SHEET 11 OF 19



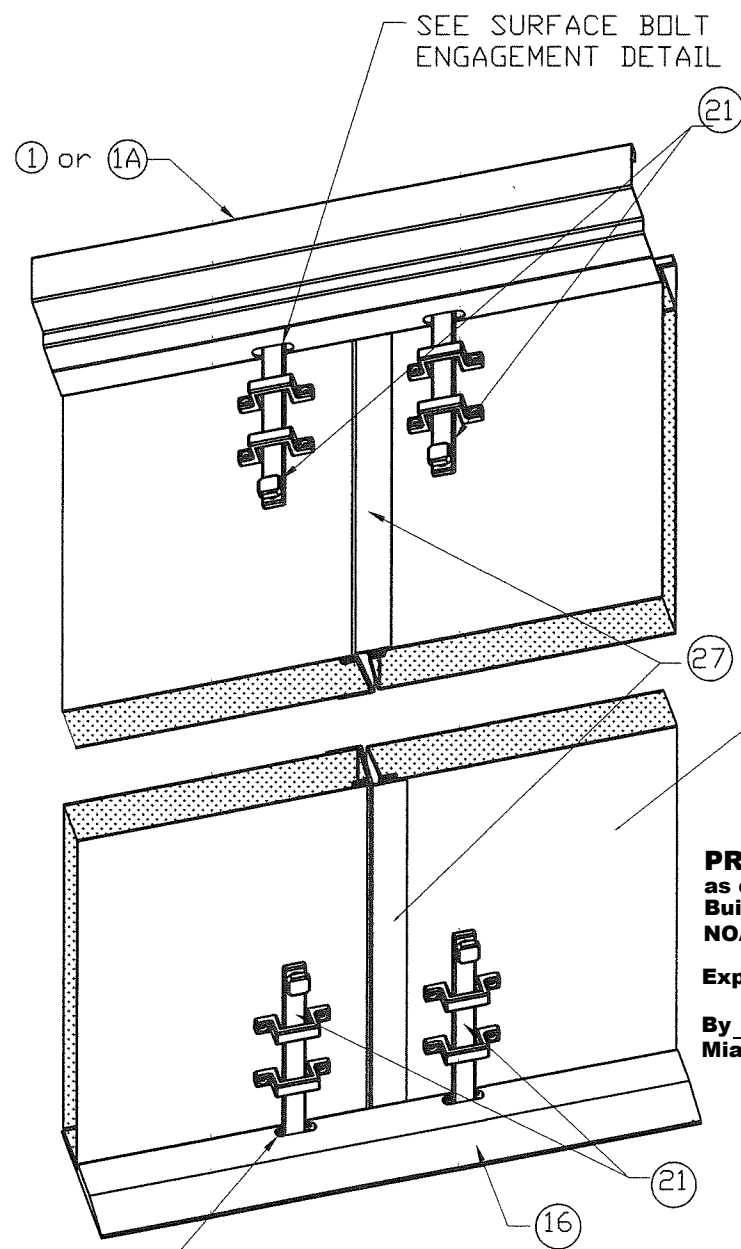

**SURFACE BOLT INSTALLATION  
AT DOOR W/ ASTRAGAL (INTERIOR VIEW)**

NOTE:  
SURFACE BOLT  
MANUFACTURER-HAGER  
MODEL #275D  
MATERIAL-STEEL  
FINISH US26D

**PRODUCT RENEWED**  
as complying with the Florida  
Building Code  
NOA-No. 21-0203.06  
Expiration Date 04/21/2026  
By *Ishaq I. Chank*  
Miami-Dade Product Control

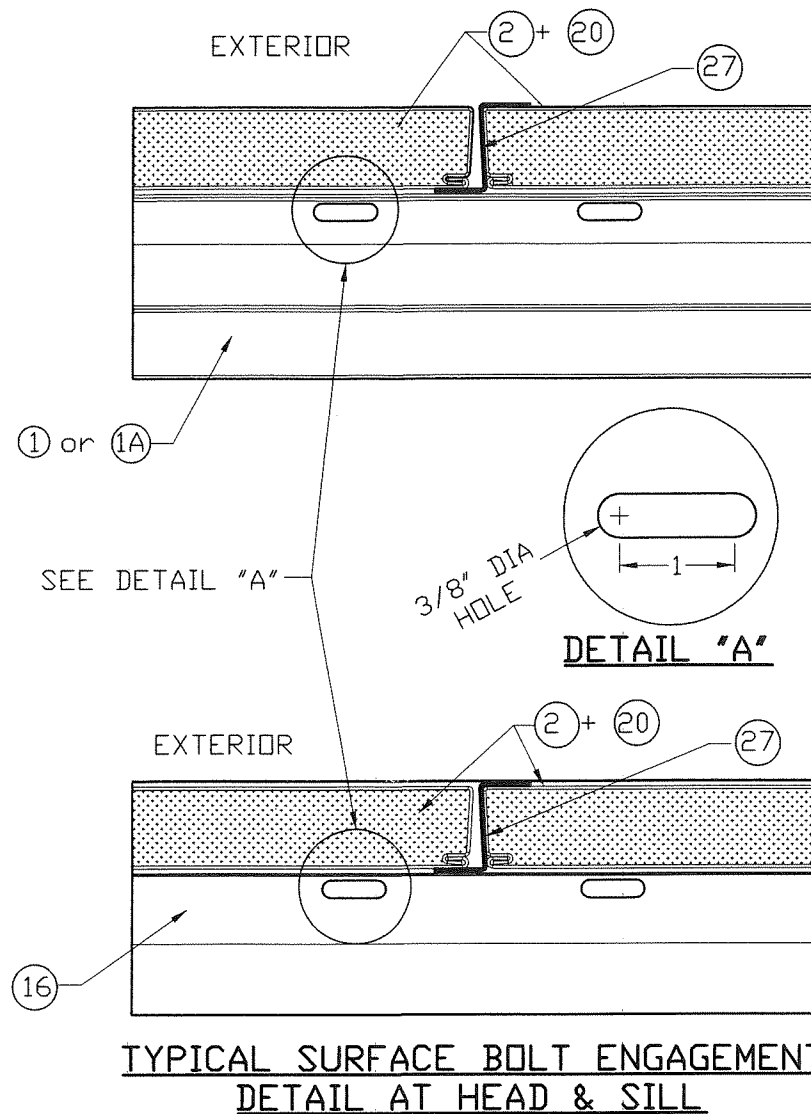

**PRODUCT REVISED**  
as complying with the Florida  
Building Code  
NOA-No. 20-0813.10  
Expiration Date 04/21/2021  
By *Ishaq I. Chank*  
Miami-Dade Product Control

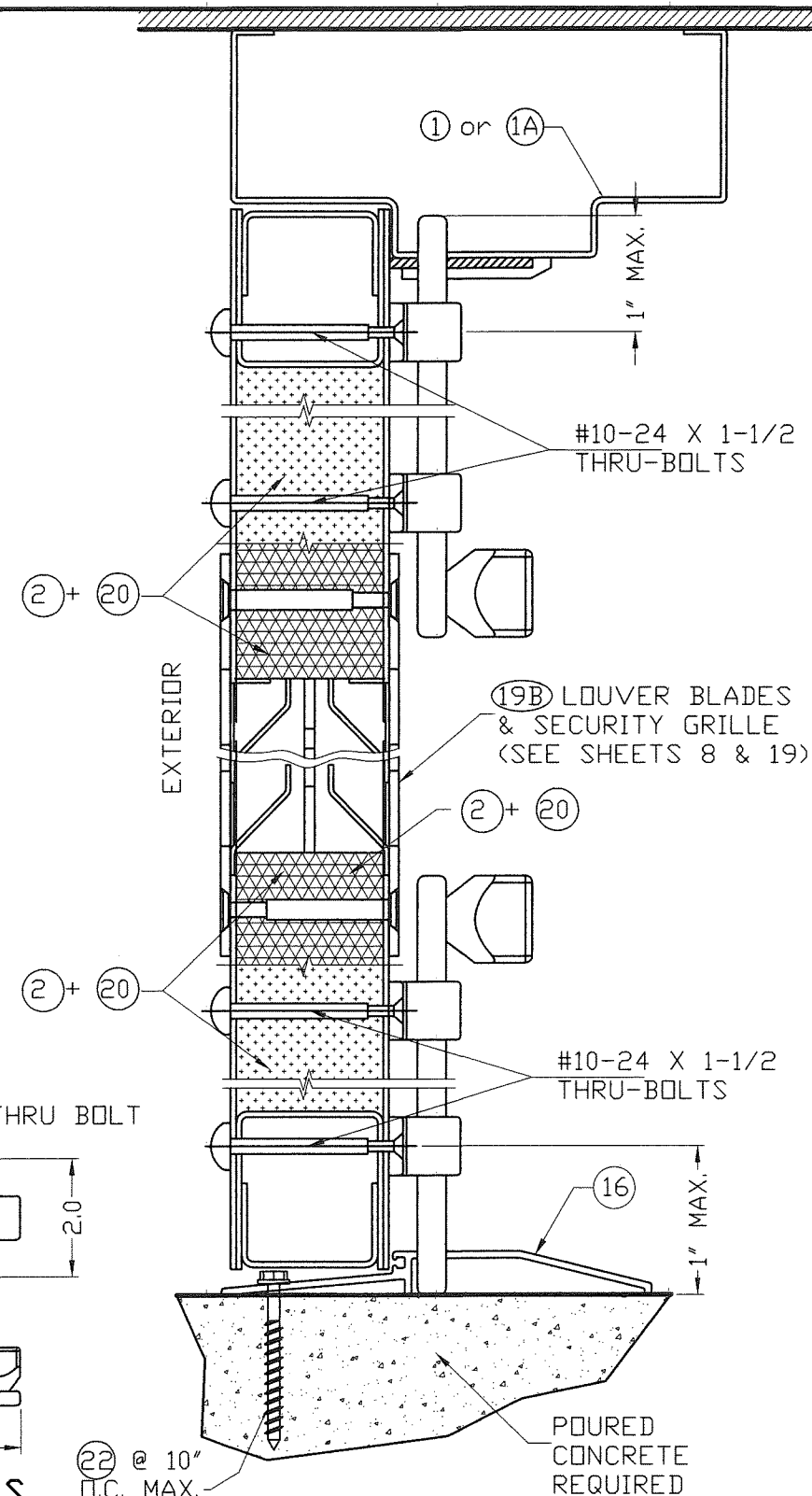
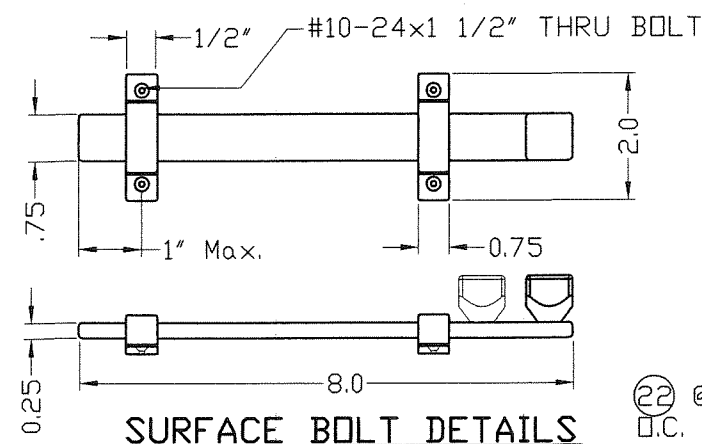

**21 8\"/>**

**FLORIDA BUILDING CODE (HIGH VELOCITY HURRICANE ZONE)**

		<b>DOUBLE &amp; SINGLE SERIES LS18 OUTSWING COMMERCIAL STEEL DOOR W/SERIES "AS" 16 GAGE STEEL FRAME LOUVERED ASSEMBLIES.</b>		M.P. DRAWN BY																		
		<b>DAYBAR INDUSTRIES LTD</b> 50 WEST DRIVE, BRAMPTON, ON CANADA, L6T 2J4 TEL: 905 625-8000 FAX: 905 625-4204		06/26/2020 DATE																		
TILLIT TESTING & ENGINEERING COMPANY 6355 N.W. 36th. St., Ste. 305, VIRGINIA GARDENS, FL 33166 Phone: (305)871-1530 . Fax: (305)871-1531 e-mail: tiltco@aol.com CA-0006719 WALTER A. TILLIT Jr. P.E. FLORIDA Lic. # 44167		<table border="1"> <tr> <th>REV. No</th> <th>DESCRIPTION</th> <th>DATE</th> <th>REV. No</th> <th>DESCRIPTION</th> <th>DATE</th> </tr> <tr> <td>1</td> <td>OLD 17-085</td> <td>06/26/2020</td> <td>3</td> <td></td> <td></td> </tr> <tr> <td>2</td> <td></td> <td></td> <td>4</td> <td></td> <td></td> </tr> </table>		REV. No	DESCRIPTION	DATE	REV. No	DESCRIPTION	DATE	1	OLD 17-085	06/26/2020	3			2			4			<b>20-142</b> DRAWING No
REV. No	DESCRIPTION	DATE	REV. No	DESCRIPTION	DATE																	
1	OLD 17-085	06/26/2020	3																			
2			4																			
				SHEET 12 OF 19																		



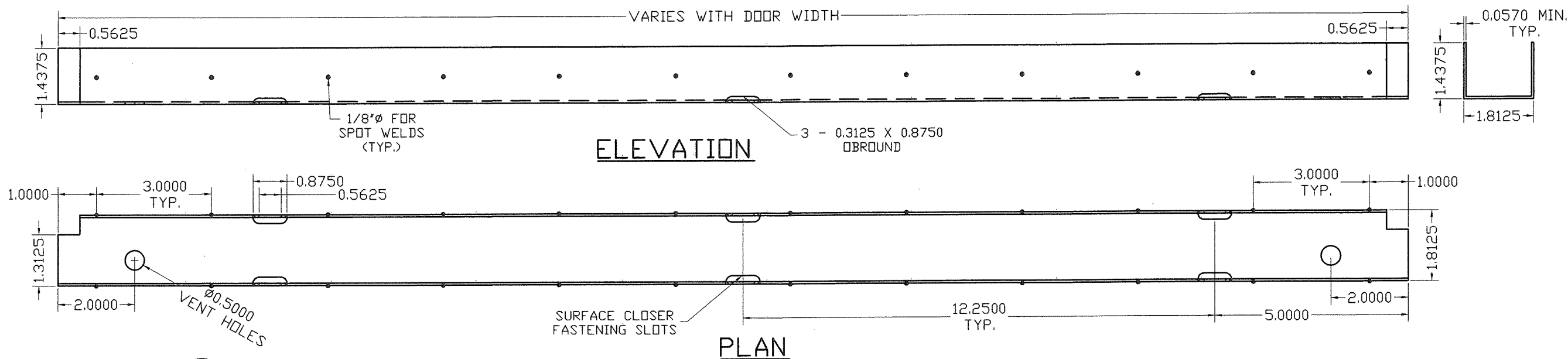

26 DOOR TOP AND BOTTOM TYPICAL END CHANNEL DETAIL

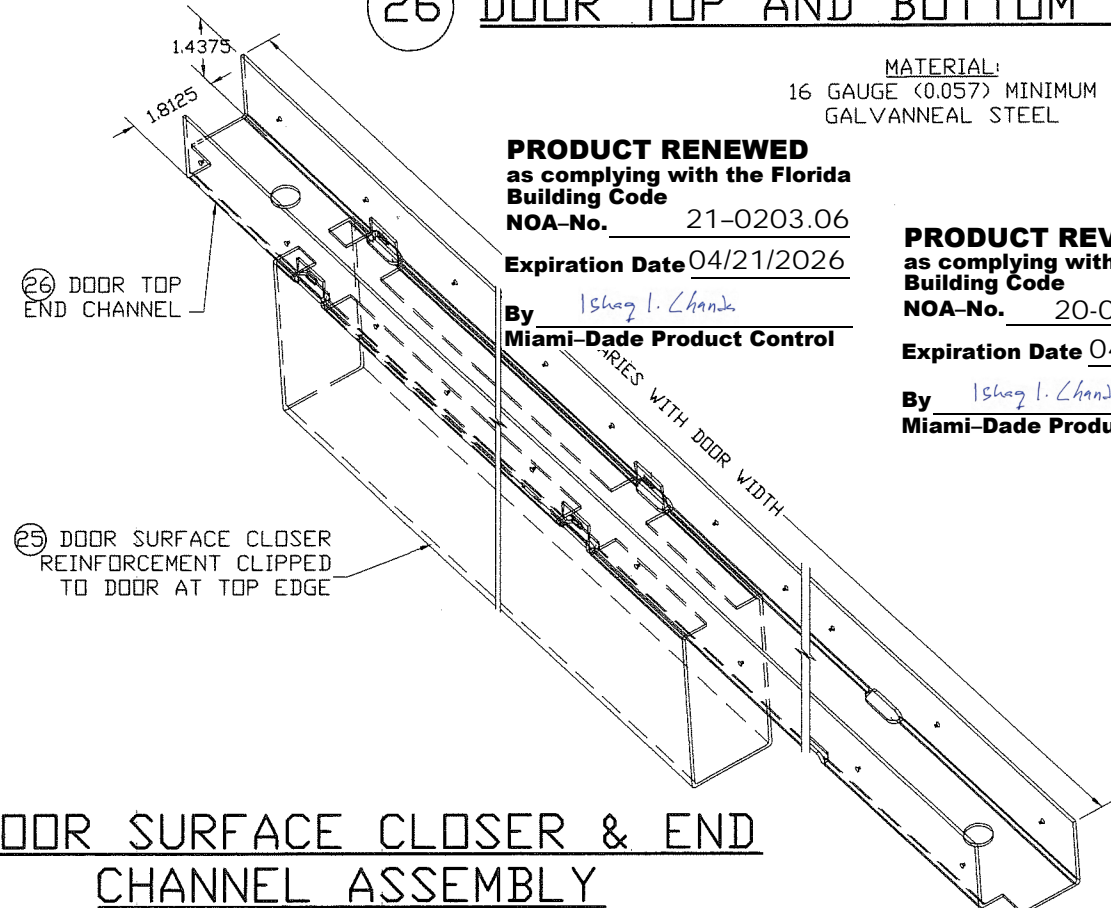

DOOR SURFACE CLOSER & END CHANNEL ASSEMBLY

**PRODUCT RENEWED**  
as complying with the Florida  
Building Code  
NOA-No. 21-0203.06  
Expiration Date 04/21/2026  
By *Ishag I. Chande*  
Miami-Dade Product Control

**PRODUCT REVISED**  
as complying with the Florida  
Building Code  
NOA-No. 20-0813.10  
Expiration Date 04/21/2021  
By *Ishag I. Chande*  
Miami-Dade Product Control

**MATERIAL:**  
16 GAUGE (0.057) MINIMUM  
GALVANNEAL STEEL

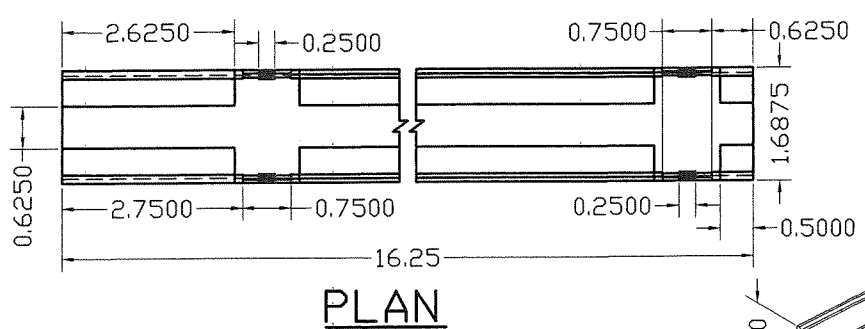

SECTION

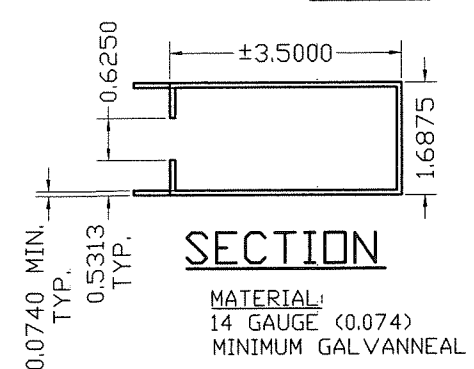

**MATERIAL:**  
14 GAUGE (0.074)  
MINIMUM GALVANNEAL

25 DOOR SURFACE CLOSER REINFORCEMENT DETAIL

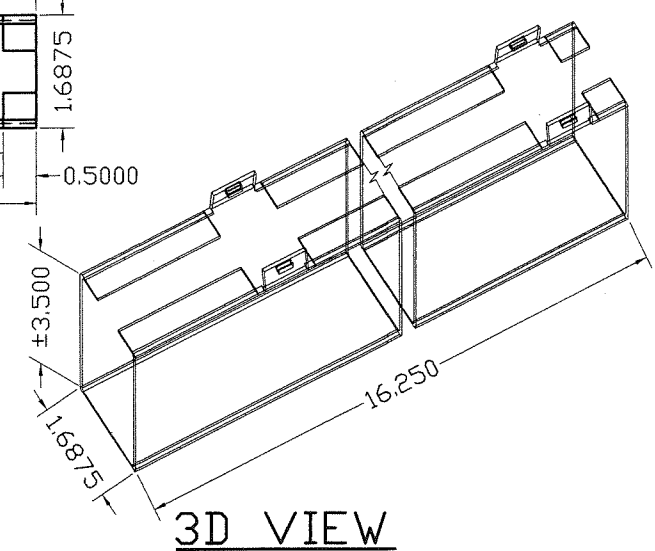

LAMINATED TO EACH FACE OF DOOR  
W/ CONTACT ADHESIVE (HELHIBOND 8326-1)  
AT HINGE EDGE AND TOP END CHANNEL.

FLORIDA BUILDING CODE (HIGH VELOCITY HURRICANE ZONE)

	<p>©2020 TILTECO, INC.</p> <p>TILLIT TESTING &amp; ENGINEERING COMPANY 6355 N.W. 36th. St., Ste. 305, VIRGINIA GARDENS, FL 33166 Phone : (305)871-1530 . Fax : (305)871-1531 e-mail: tilteco@aol.com CA-0006719 WALTER A. TILLIT Jr. P.E. FLORIDA Lic. # 44167</p>	<p>DOUBLE &amp; SINGLE SERIES LS18 OUTSWING COMMERCIAL STEEL DOOR W/SERIES "AS" 16 GAGE STEEL FRAME LOUVERED ASSEMBLIES.</p>		<p>M.P. DRAWN BY</p>
		<p>DAYBAR INDUSTRIES LTD 50 WEST DRIVE, BRAMPTON, ON CANADA, L6T 2J4 TEL: 905 625-8000 FAX: 905 625-4204</p>		<p>06/26/2020 DATE</p>
		<p>REV. No. DESCRIPTION DATE</p> <p>1 OLD 17-085 06/26/2020</p> <p>2</p>	<p>REV. No. DESCRIPTION DATE</p> <p>3</p> <p>4</p>	<p>20-142 DRAWING No</p>
		<p>SHEET 13 OF 19</p>		

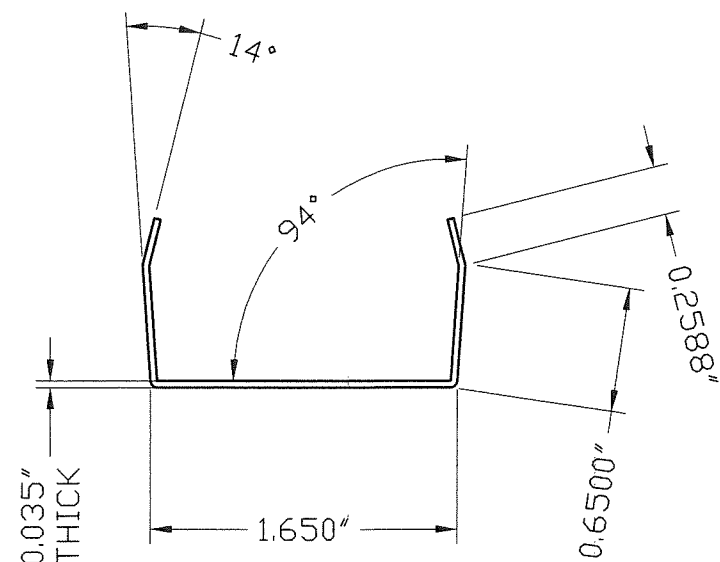

**DETAIL A**  
**SNAP IN CHANNEL**

**PRODUCT RENEWED**  
as complying with the Florida  
Building Code  
NOA-No. 21-0203.06  
Expiration Date 04/21/2026  
By Ishag I. Chande  
Miami-Dade Product Control

**PRODUCT REVISED**  
as complying with the Florida  
Building Code  
NOA-No. 20-0813.10  
Expiration Date 04/21/2021  
By Ishag I. Chande  
Miami-Dade Product Control

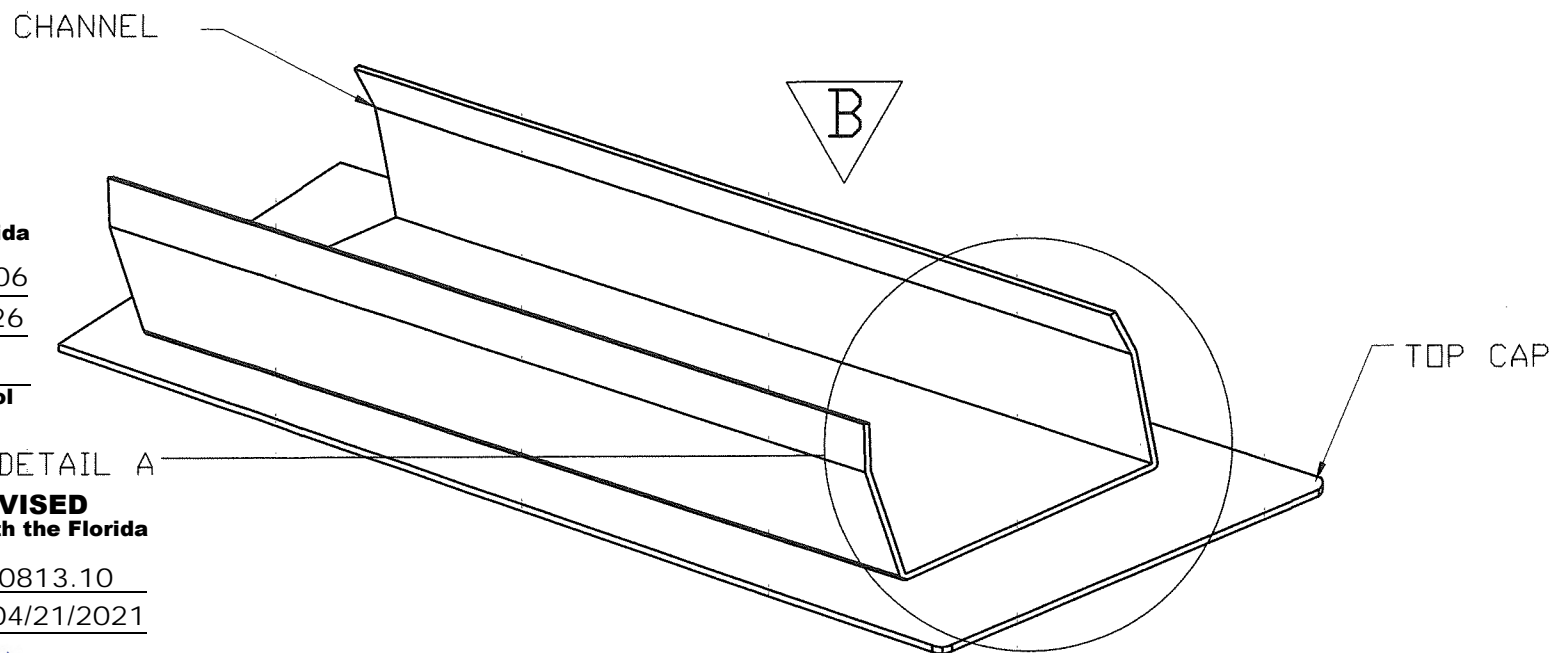

**ASSEMBLY (ISOMETRIC)**  
**(SNAP IN CHANNEL WITH TOP CAP)**

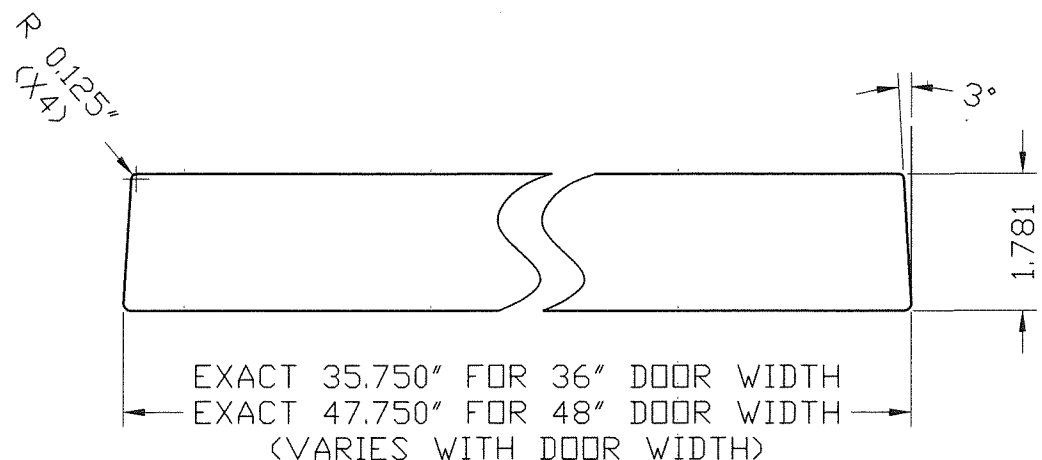

**STANDARD TOP CAP**

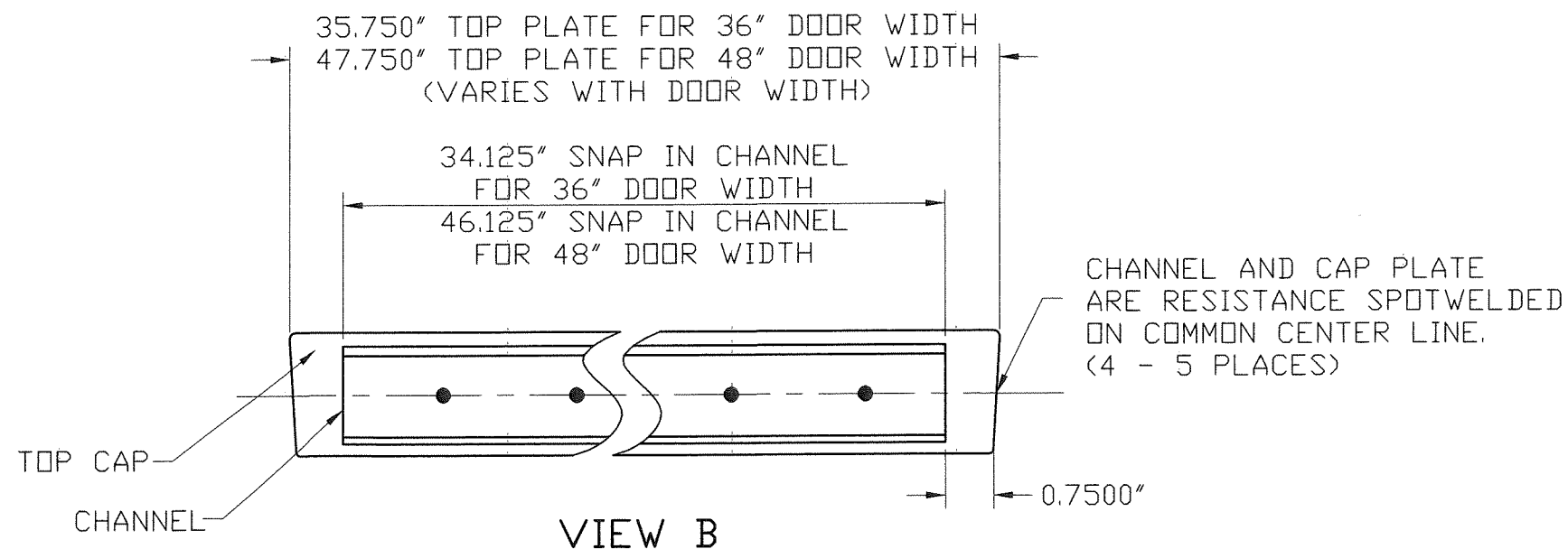

**VIEW B**

## 28 DOOR SNAP IN TOP CAP DETAIL

MATERIAL: 20 GA GALVANNEAL STEEL FOR  
BOTH PCS. ASTM A-653, A-60

INSTALLATION OPTIONS:

(A) CAULK AND PRESSFIT

(B) CAULK, PRESSFIT AND TACK WELD

FLORIDA BUILDING CODE (HIGH VELOCITY HURRICANE ZONE)

	<p>TILLIT TESTING &amp; ENGINEERING COMPANY 6355 N.W. 36th. St., Ste. 305, VIRGINIA GARDENS, FL 33166 Phone : (305)871-1530 . Fax : (305)871-1531 e-mail: tilteco@aol.com CA-0006719 WALTER A. TILLIT Jr. P.E. FLORIDA Lic. # 44167</p>	<p>DOUBLE &amp; SINGLE SERIES LS18 OUTSWING COMMERCIAL STEEL DOOR W/SERIES "AS" 16 GAGE STEEL FRAME LOUVERED ASSEMBLIES.</p>		<p>M.P. DRAWN BY</p>
		<p>DAYBAR INDUSTRIES LTD 50 WEST DRIVE, BRAMPTON, ON CANADA, L6T 2J4 TEL: 905 625-8000 FAX: 905 625-4204</p>		<p>06/26/2020 DATE</p>
<p>REV. No DESCRIPTION DATE REV. No DESCRIPTION DATE</p>		<p>1 OLD 17-085 06/26/2020 3</p>		
<p>2</p>		<p>4</p>		
<p>MIAMI-DADE COUNTY</p>		<p>SHEET 14 OF 19</p>		

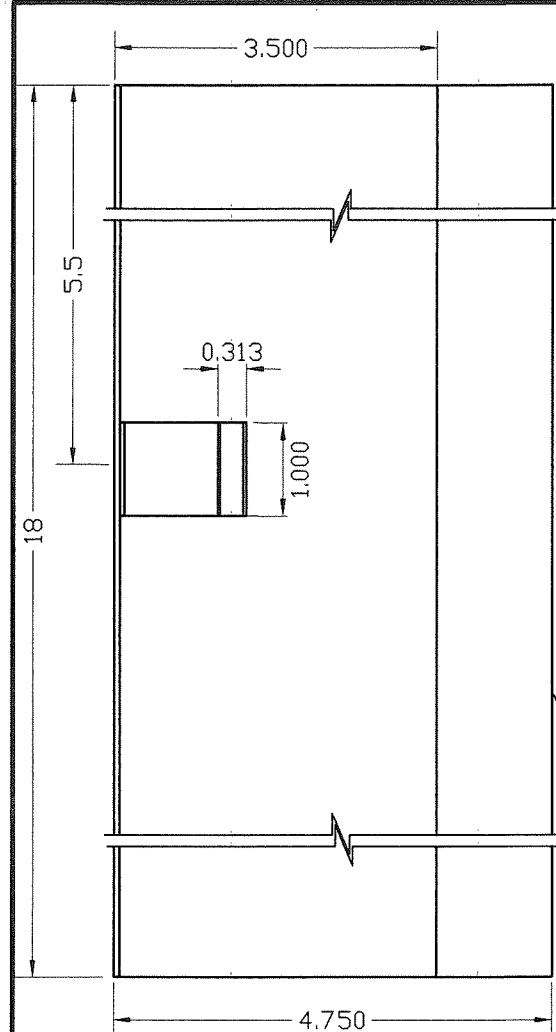

**ELEVATION**

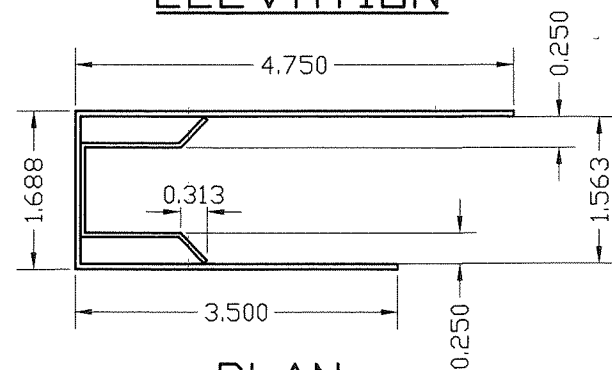

**PLAN**

MATERIAL:  
ALL GALVANNEAL STEEL

**23** ANSI #A115.1 #86 MORTISE  
LOCK **12** /RIM PANIC **11** REINFORCING

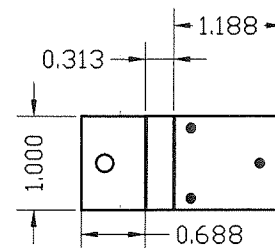

**DOOR EDGE  
MOUNTING TAB**

14 GA (0.074) MIN  
STEEL

#12-24  
SCREW

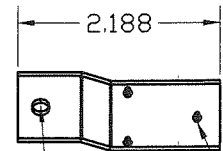

(3) 1/8"Ø  
PROJECTION  
WELDS

GAGE 14 (0.074) MINIMUM  
RP REINFORCING SAME AS #86.  
LESS LOCK CLIP & MOUNTING  
TABS, GLUE W /CONTACT  
ADHESIVE TO DOOR FACE

LOCK CLIP-18GA (0.045)  
MIN. ONLY VALID FOR  
ASSEMBLY WHERE  
APPLICABLE

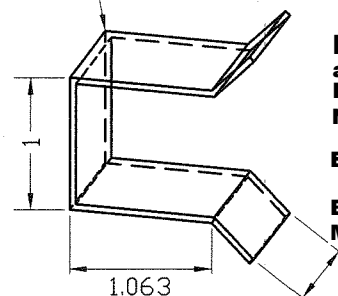

**PRODUCT REVISED**  
as complying with the Florida  
Building Code

NOA-No. 20-0813.10

Expiration Date 04/21/2021

By *Ishag I. Chande*  
Miami-Dade Product Control

**VIEW X**

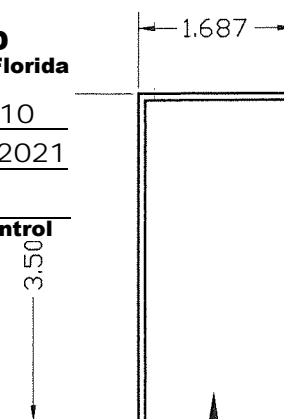

**PLAN**

VIEW X

**PRODUCT RENEWED**  
as complying with the Florida  
Building Code

NOA-No. 21-0203.06

Expiration Date 04/21/2026

By *Ishag I. Chande*  
Miami-Dade Product Control

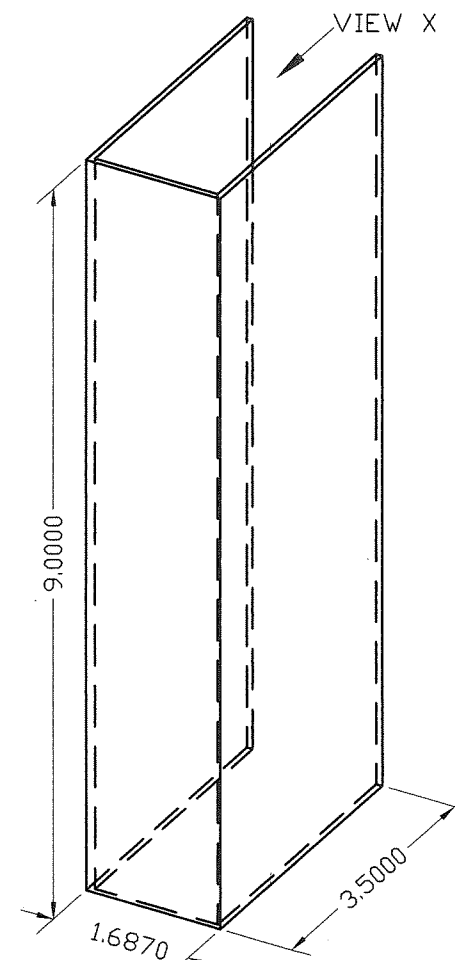
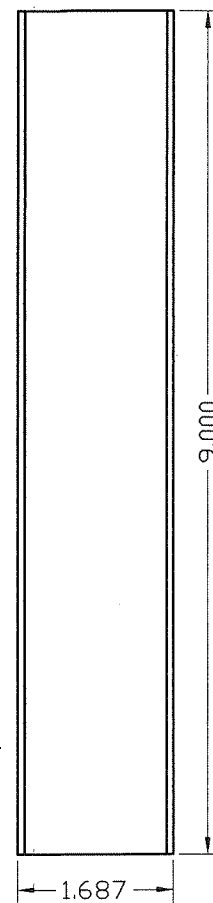

**3D VIEW**

MATERIAL:  
14 GAUGE (0.074) MINIMUM  
GALVANNEAL STEEL, GLUED TO  
DOOR AT HEAD & SILL USING  
HEMILBOND 8320-1 CONTACT  
ADHESIVE.

**18** DOOR SURFACE  
BOLT REINFORCING  
DETAIL

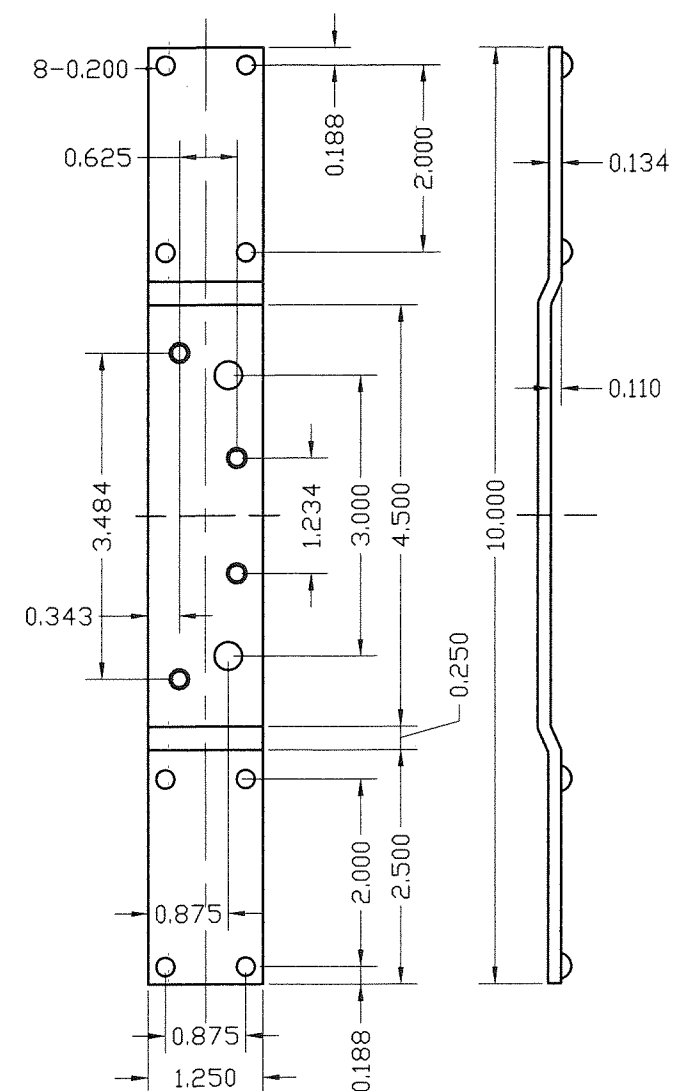

**17** 4 1/2" HINGE BAR  
REINFORCING FOR DOOR

MATERIAL:  
8 GAUGE  
GALVANNEAL STEEL

FLORIDA BUILDING CODE (HIGH VELOCITY HURRICANE ZONE)

 MIAMI-DADE COUNTY	 P.E. SIGNATURE/DATE	©2020 TILTECO, INC.	DOUBLE & SINGLE SERIES LS18 OUTSWING COMMERCIAL STEEL DOOR W/SERIES "AS" 16 GAGE STEEL FRAME LOUVERED ASSEMBLIES.		M.P. DRAWN BY															
		 TILLIT TESTING & ENGINEERING COMPANY 6355 N.W. 36th. St., Ste. 305, VIRGINIA GARDENS, FL 33166 Phone : (305)871-1530 . Fax : (305)871-1531 e-mail: tilteco@aol.com CA-0006719	DAYBAR INDUSTRIES LTD 50 WEST DRIVE, BRAMPTON, ON CANADA, L6T 2J4 TEL: 905 625-8000 FAX: 905 625-4204		06/26/2020 DATE															
		WALTER A. TILLIT Jr. P.E. FLORIDA Lic. # 44167	<table><tr><th>REV. No</th><th>DESCRIPTION</th><th>DATE</th><th>REV. No</th><th>DESCRIPTION</th><th>DATE</th></tr><tr><td>1</td><td>OLD 17-085</td><td>06/26/2020</td><td>3</td><td></td><td></td></tr><tr><td>2</td><td></td><td></td><td>4</td><td></td><td></td></tr></table>	REV. No	DESCRIPTION	DATE	REV. No	DESCRIPTION	DATE	1	OLD 17-085	06/26/2020	3			2			4	
REV. No	DESCRIPTION	DATE	REV. No	DESCRIPTION	DATE															
1	OLD 17-085	06/26/2020	3																	
2			4																	
					SHEET 15 OF 19															



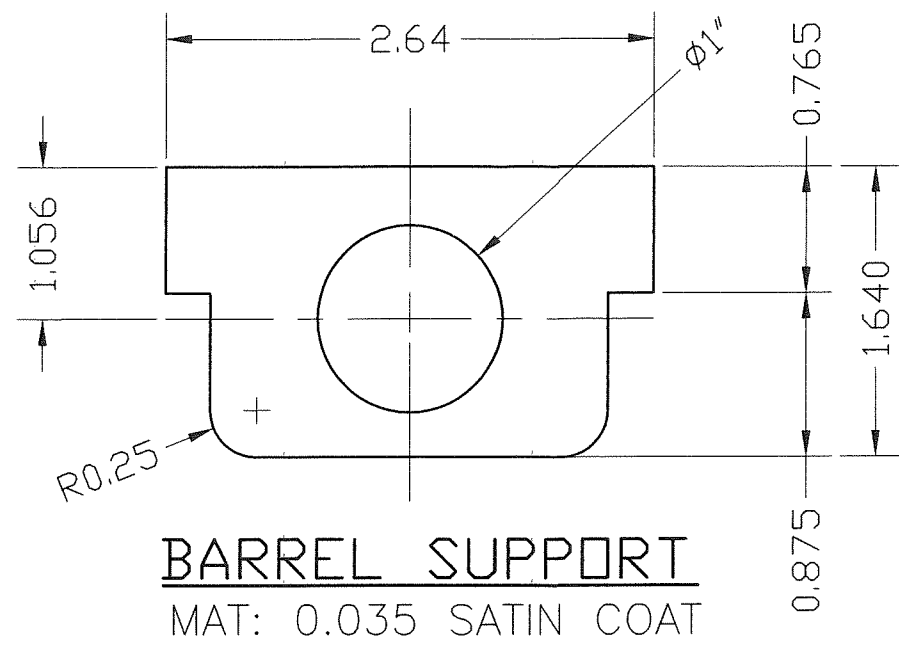
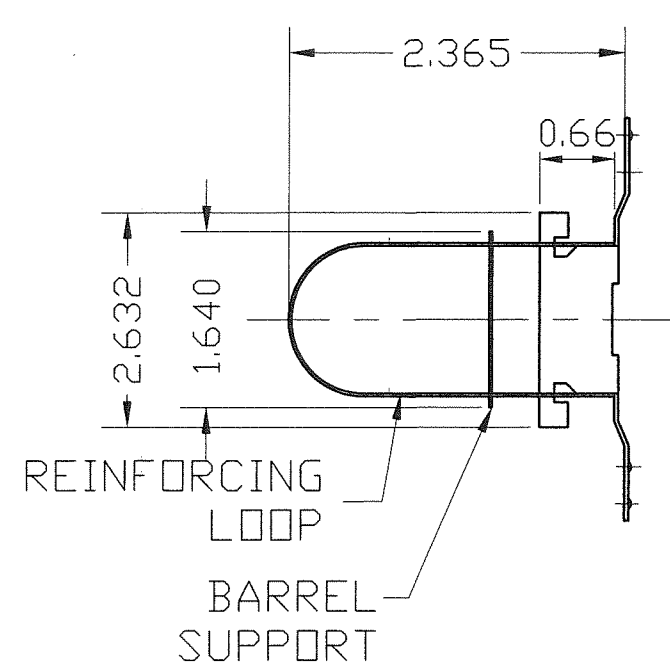

**BARREL SUPPORT**  
MAT: 0.035 SATIN COAT

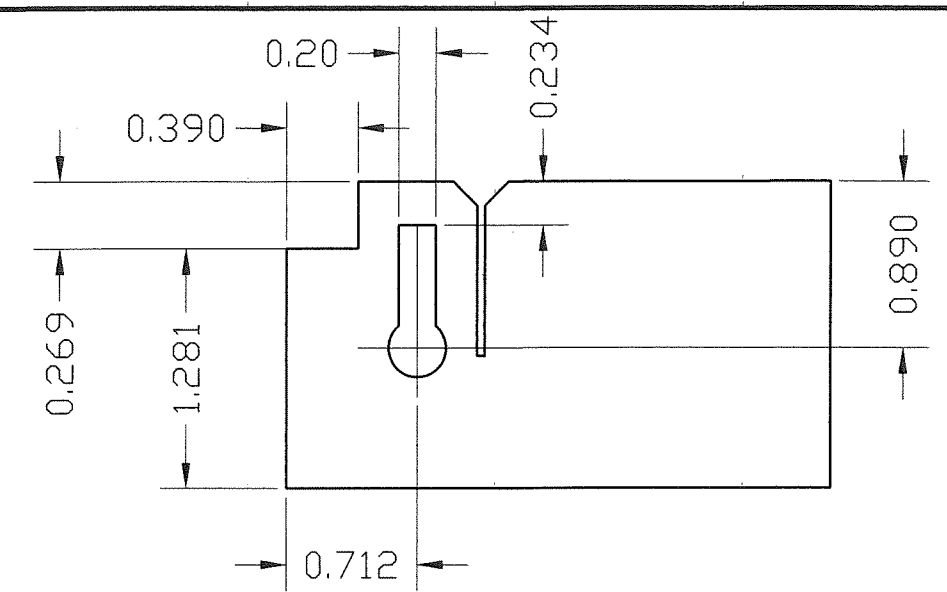

**REINFORCING LOOP**  
MAT: 0.035 SATIN COAT

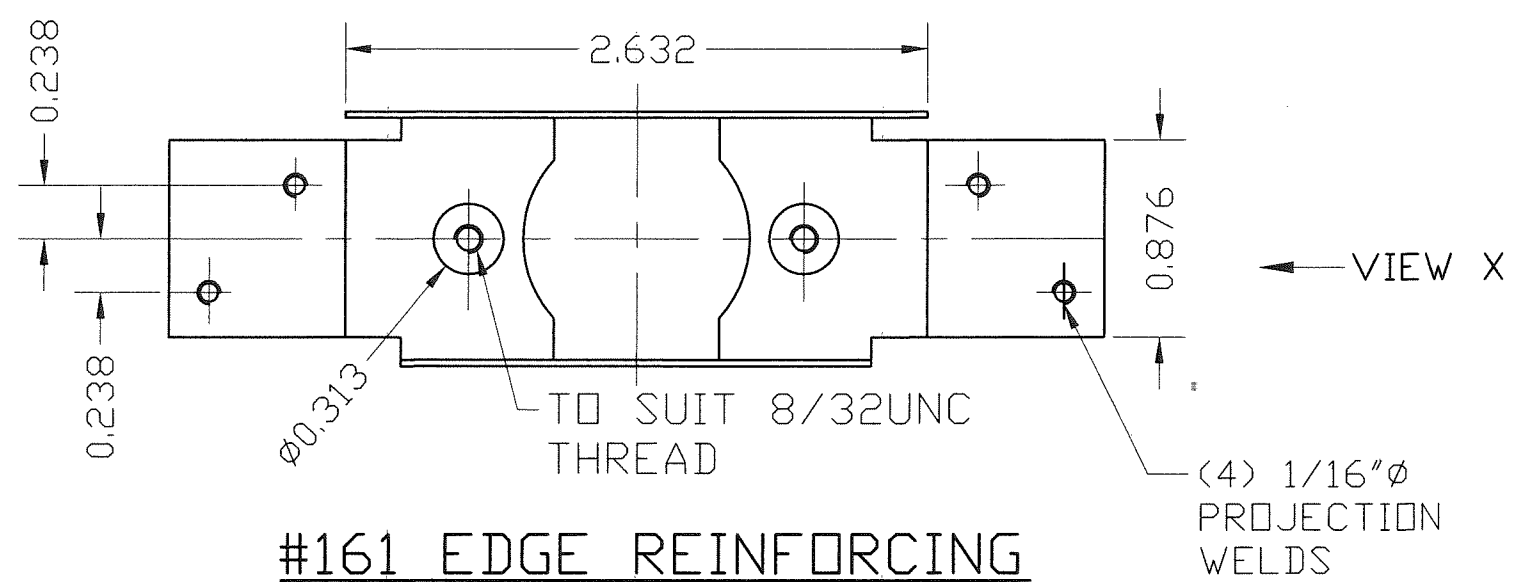

**#161 EDGE REINFORCING**

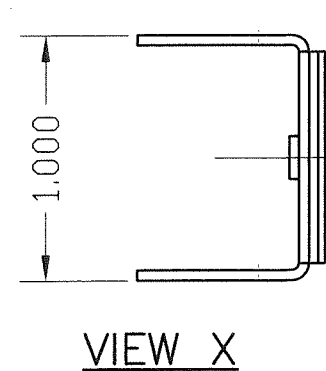

**PRODUCT RENEWED**  
as complying with the Florida  
Building Code  
NOA-No. 21-0203.06  
Expiration Date 04/21/2026  
By Ishag I. Chande  
Miami-Dade Product Control

**PRODUCT REVISED**  
as complying with the Florida  
Building Code  
NOA-No. 20-0813.10  
Expiration Date 04/21/2021  
By Ishag I. Chande  
Miami-Dade Product Control

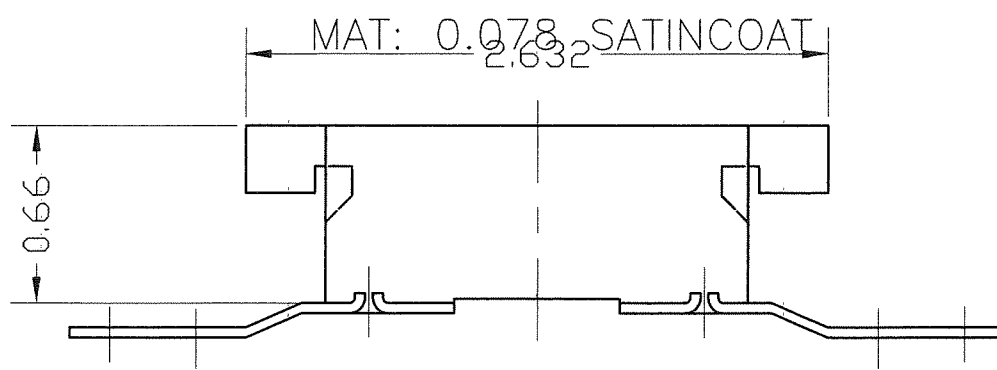

**SECTION THROUGH  
EDGE REINFORCING**

**(24) #161 CYLINDRICAL LOCK AND DEAD BOLT  
REINFORCEMENT DETAIL**

FLORIDA BUILDING CODE (HIGH VELOCITY HURRICANE ZONE)

	<p>©2020 TILTECO, INC.</p> <p><b>TILTECO INC.</b></p> <p>TILLIT TESTING &amp; ENGINEERING COMPANY 6355 N.W. 36th. St., Ste. 305, VIRGINIA GARDENS, FL 33166 Phone : (305)871-1530 . Fax : (305)871-1531 e-mail: tilteco@aol.com CA-0006719 WALTER A. TILLIT Jr. P.E. FLORIDA Lic. # 44167</p>	<p>DOUBLE &amp; SINGLE SERIES LS18 OUTSWING COMMERCIAL STEEL DOOR W/SERIES "AS" 16 GAGE STEEL FRAME LOUVERED ASSEMBLIES.</p>		<p>M.P. DRAWN BY</p>																
		<p><b>DAYBAR INDUSTRIES LTD</b> 50 WEST DRIVE, BRAMPTON, ON CANADA, L6T 2J4 TEL: 905 625-8000 FAX: 905 625-4204</p>		<p>06/26/2020 DATE</p>																
<table border="1"> <thead> <tr> <th>REV. No</th> <th>DESCRIPTION</th> <th>DATE</th> <th>REV. No</th> <th>DESCRIPTION</th> <th>DATE</th> </tr> </thead> <tbody> <tr> <td>1</td> <td>OLD 17-085</td> <td>06/26/2020</td> <td>3</td> <td></td> <td></td> </tr> <tr> <td>2</td> <td></td> <td></td> <td>4</td> <td></td> <td></td> </tr> </tbody> </table>		REV. No	DESCRIPTION	DATE	REV. No	DESCRIPTION	DATE	1	OLD 17-085	06/26/2020	3			2			4			<p><b>20-142</b> DRAWING No</p>
REV. No	DESCRIPTION	DATE	REV. No	DESCRIPTION	DATE															
1	OLD 17-085	06/26/2020	3																	
2			4																	
<p>SHEET 16 OF 19</p>																				

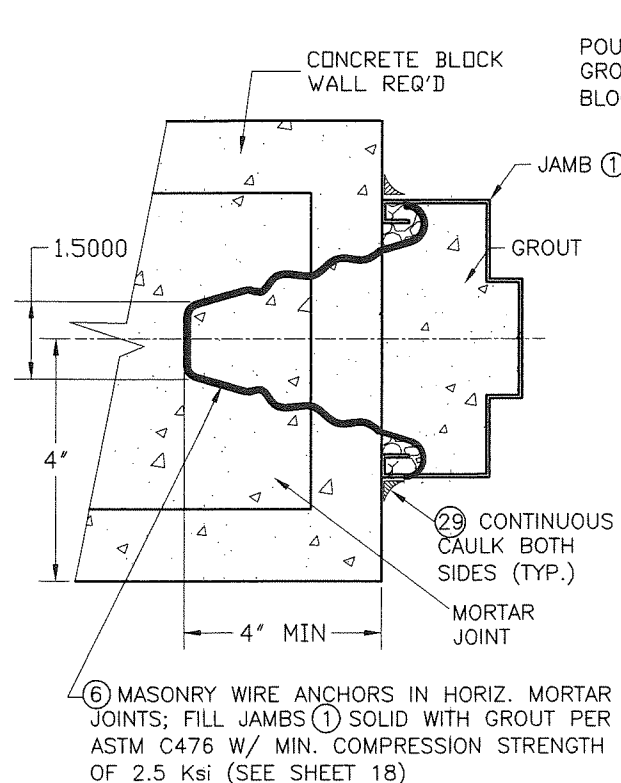

**DETAIL #21**  
**WIRE ANCHOR (6)**  
**INSTALLATION TO**  
**MASONRY WALLS**

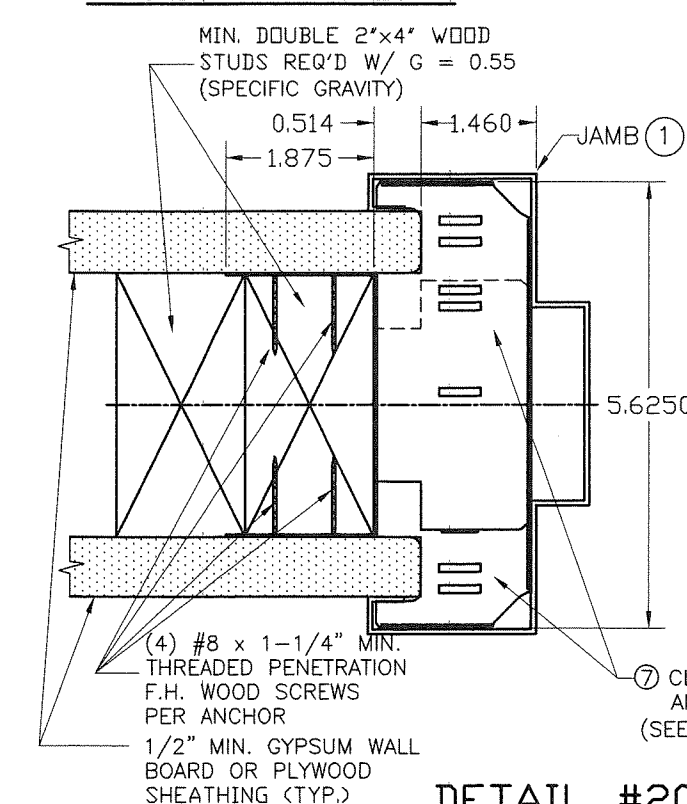

**DETAIL #20**  
**INSTALLATION OF 2 PIECE COMBINATION**  
**STUD ANCHOR (7) INTO WOOD FRAME WALLS**

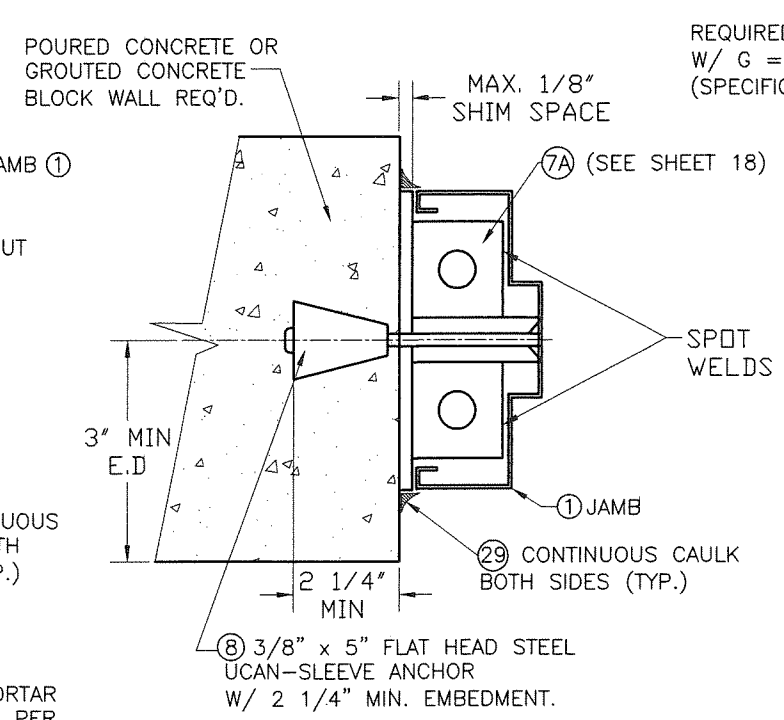

**DETAIL #22**  
**INSTALLATION OF UCAN**  
**SLEEVE ANCHORS (8) TO**  
**MASONRY WALLS**

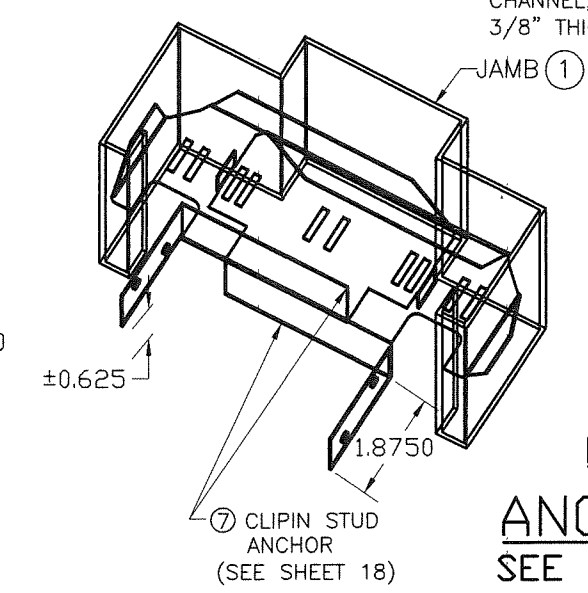

**ANCHOR DETAILS:**  
**SEE SCHEDULE ON SHEET 18**

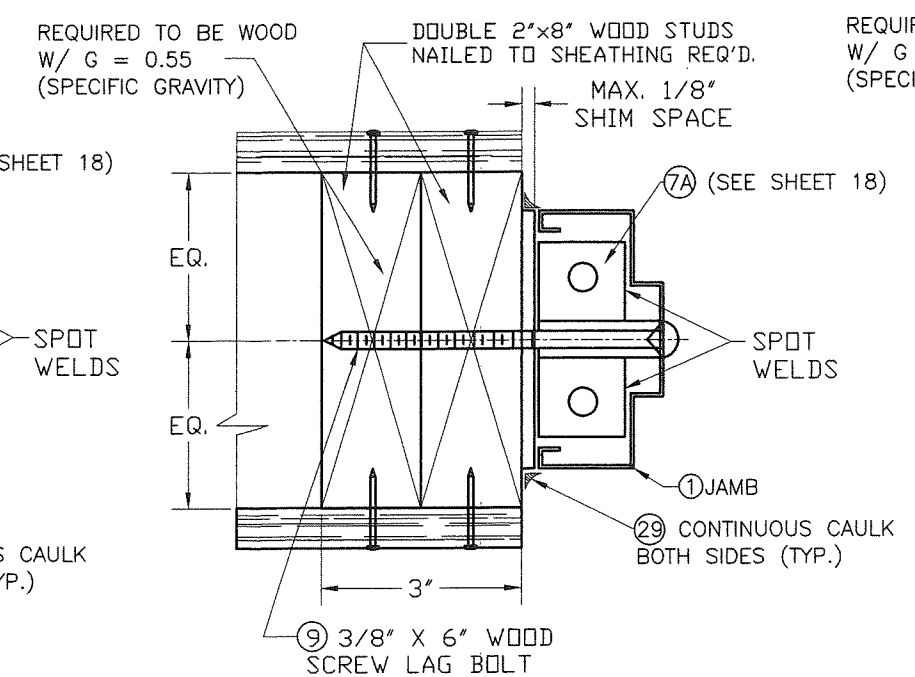

**DETAIL #22A**  
**INSTALLATION OF 3/8"Ø LAG**  
**SCREW (9) TO WOOD FRAME WALLS**

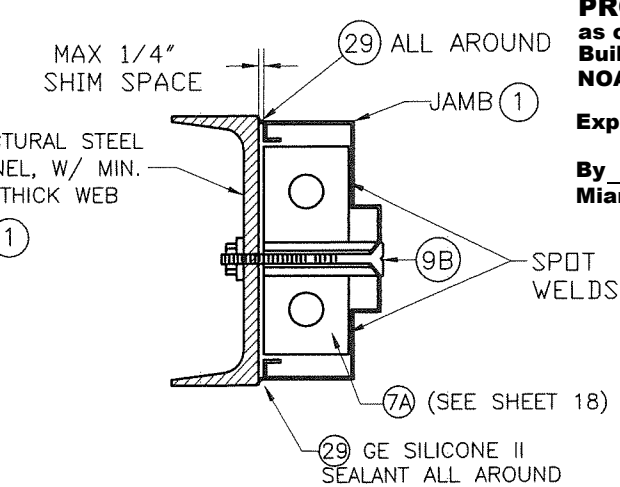

**DETAIL #23B**  
**INSTALLATION OF JAMB (1) TO**  
**STEEL CHANNEL THRU WELDING (9C)**

**PRODUCT RENEWED**  
 as complying with the Florida  
 Building Code  
 NOA-No. 21-0203.06  
 Expiration Date 04/21/2026  
 By *Ishag I. Chank*  
 Miami-Dade Product Control

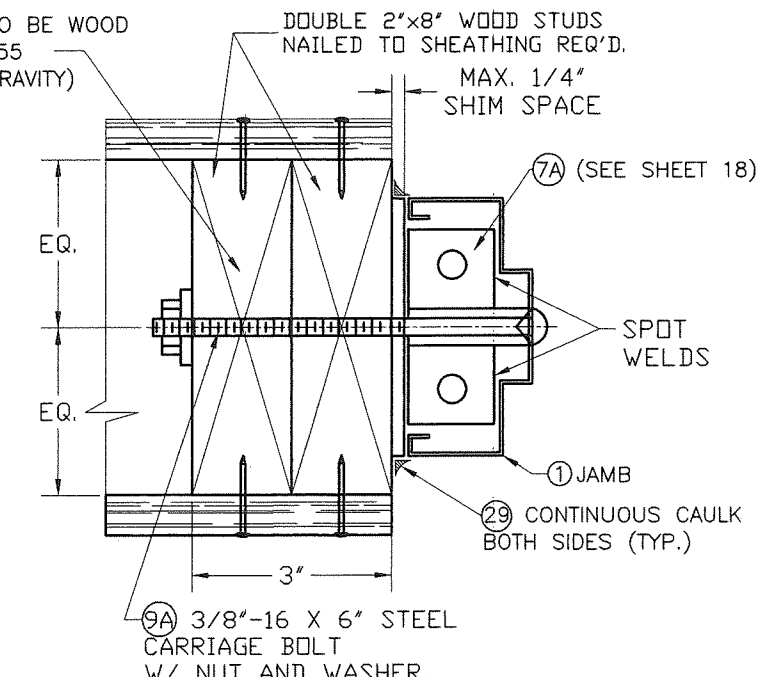

**DETAIL #22B**  
**INSTALLATION OF 3/8"Ø CARRIAGE**  
**BOLT (9A) TO WOOD FRAME WALLS**

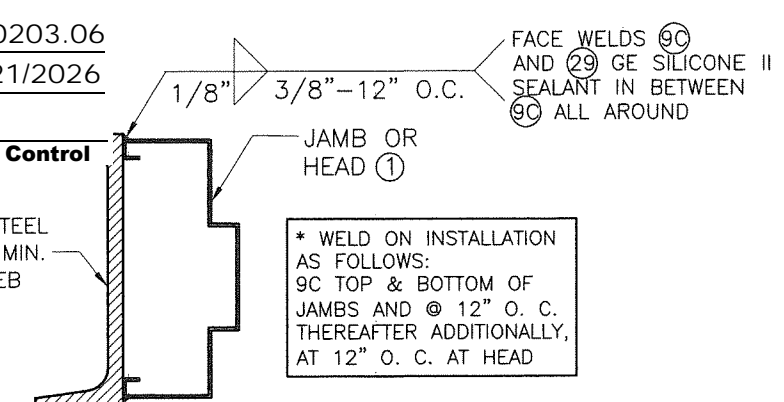

**PRODUCT REVISED**  
 as complying with the Florida  
 Building Code  
 NOA-No. 20-0813.10  
 Expiration Date 04/21/2021  
 By *Ishag I. Chank*  
 Miami-Dade Product Control

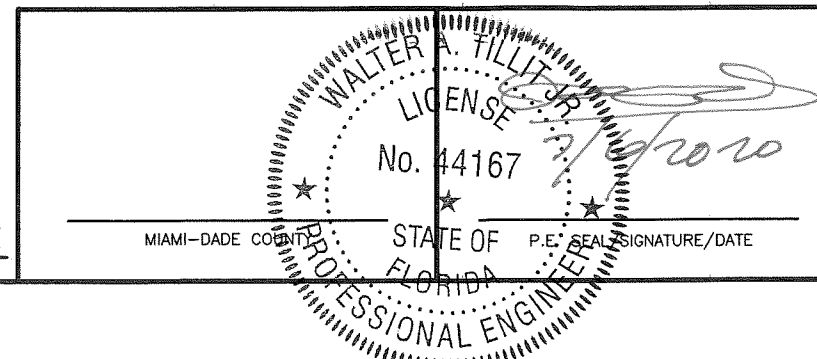

©2020 TILTECO, INC.  
**TILTECO inc.**  
 TILLIT TESTING & ENGINEERING COMPANY  
 6355 N.W. 36th St., Ste. 305, VIRGINIA GARDENS, FL 33168  
 Phone: (305)871-1530, Fax: (305)871-1531  
 e-mail: tilliteco@aol.com  
 CA-0006719  
 WALTER A. TILLIT JR. P.E.  
 FLORIDA Lic. # 44167

**DOUBLE & SINGLE SERIES LS18 OUTSWING**  
**COMMERCIAL STEEL DOOR W/SERIES "AS" 16 GAGE**  
**STEEL FRAME LOUVERED ASSEMBLIES.**  
**DAYBAR INDUSTRIES LTD**  
 50 WEST DRIVE, BRAMPTON,  
 ON CANADA, L6T 2J4  
 TEL: 905 625-8000  
 FAX: 905 625-4204

REV. No	DESCRIPTION	DATE	REV. No	DESCRIPTION	DATE
1	OLD 17-085	06/26/2020	3		
2			4		

M.P.  
 DRAWN BY  
 06/26/2020  
 DATE  
**20-142**  
 DRAWING No  
 SHEET 17 OF 19





BILL OF MATERIALS:

ITEM	QTY	DESCRIPTION	MATERIAL	SIZE AND SPEC'S
1	1	16 GAUGE JAMB/ HEAD FRAME SERIES 'AS'	16 GAUGE .058 MINIMUM. ALL COMPONENTS OF THIS ITEM, i.e., HEAD, JAMBS, REINFORCEMENTS AND ANCHORS ARE COMMERCIAL GALVANIZED STEEL (TYPE B), ASTM A653/A653M, COATING DESIGNATION A40, KNOWN COMMERCIALLY AS PAINTABLE GALVANNEAL W/ MIN. TENSILE STRENGTH 52 KSI, MIN. YIELD STRENGTH 45 KSI, ELONGATION 40%.	5 3/4' DEPTH X 2' FACE X .058' MIN THICK (SEE SHEET 9)
1A	1	16 GAUGE OPTIONAL HEAD FRAME SERIES 'AS'	SAME AS ITEM 1	5 3/4' DEPTH X 4 3/8' FACE X .058' MIN THICK (SEE SHEET 9)
1B	1	SURFACE STRIKE REINFORCING	12 GAGE GALVANNEAL STEEL	12 GAGE (.0097" MIN.) x 1.500' x 11.875' LONG, SEE DETAIL ON SHEET 9.
2	1	18 GAUGE FLUSH/EMBOSSED DOOR COMMERCIAL W/ CORE (20)	18 GAUGE .045 MINIMUM. ALL COMPONENTS OF THIS ITEM, i.e., FACE SHEETS, INTERNAL COMPONENTS AND REINFORCEMENTS ARE GALVANIZED STEEL CONFORMING TO ASTM A924, TO ASTM A653/A653M, COMMERCIAL STEEL (TYPE B), COATING DESIGNATION A40, KNOWN COMMERCIALLY AS PAINTABLE GALVANNEAL W/TENSILE STRENGTH 60 KSI, AND YIELD STRENGTH 45 KSI, ELONGATION 40%.	1 3/4" THICK X (.045 MIN), SEE SHEET 6.
3	3	8 GAUGE DOOR HINGE REINFORCING	STEEL	1 1/4" X 10' X 8 GAUGE
4	3	8 GAUGE FRAME HINGE REINFORCING	STEEL	1 1/2" X 8 3/4" X 8 GAUGE
5	1	STRIKE REINFORCING (FRAME)	STEEL	1 3/8" X 7 5/16" X 14 GAUGE (.072 MIN)
6	AS REQ'D	WIRE MASONRY FRAME ANCHORS	STEEL W/ MIN. YIELD STRENGTH = 40.2Ksi AND MIN. TENSILE STRENGTH = 95.9 Ksi	9 1/2" LONG X 0.157" MIN. DIAMETER.
7	AS REQ'D	CLIPIN STUD ANCHORS (2 PIECE COMBINATION)	STEEL, ASTM A-653, A-60 GALVANNEAL	1 7/8" X 5 5/8" X 20 GAUGE (.035 MIN) W/ (4)#8 X 1 5/8" WOOD SCREWS
7A	AS REQ'D	EMA BUTTERFLY ANCHOR (PART #PT1-008)	STEEL	18 GAUGE STEEL SATIN COAT.
8	AS REQ'D	EMA ANCHOR BOLTS	STEEL, W/ Fy = 45,000 psi.	3/8" X 5' STEEL UCAN-SLEEVE ANCHOR
9	AS REQ'D	WOOD SCREW LAG BOLT	STEEL, W/ Fy = 45,000 psi.	3/8" x 6"
9A	AS REQ'D	CARRIAGE ANCHOR BOLT	STEEL, W/ Fy = 45,000 psi.	3/8"-16 X 6" STEEL CARRIAGE BOLT C/W NUT AND WASHER, PER ASTM A-307
9B	AS REQ'D	F.H. M.S. TO STEEL CHANNEL THROUGH BOLTING	STEEL, W/ Fy = 45,000 psi.	3/8" X 3 1/2" STEEL F.H. M.S., PER ASTM A-307
9C	AS REQ'D	STEEL CHANNEL WELDING	STEEL, E60XX ELECTRODE	WELD ON INSTALLATION, MIN. 1/8"x3/8" STITCH WELD
10	3	HINGES-HAGER BB1279, BB1168HD OR STANLEY FBB179, FBB168	STEEL	4.5" X 4.5" STANDARD WEIGHT (.134 THICK), ATTACHED TO FRAME W/(4) 12-24x1/2" FHMS.
11	1	RIM EXIT: VON DUPRIN 98/99L X CYC X TRIM	AS PER MANUFACTURER'S CATALOG	RIM EXIT ATTACHED TO DOOR W/(4) 1/4-20x1" MS.
12	1	MORTISE LOCK: SCHALGE-L9000 SERIES W/ DEAD BOLT	AS PER MANUFACTURER'S CATALOG	MORTISE LOCK ATTACHED W/(2) #12-24x1/2" SREWS.
13	1	CYLINDRICAL LOCK: - SCHLAGE D SERIES	AS PER MANUFACTURER'S CATALOG	ATTACHED TO STRIKE PLATE W/(2) 12-24x1/2" SCREWS.
14	1	DEAD BOLT: - SCHLAGE B SERIES	AS PER MANUFACTURER'S CATALOG	ATTACHED TO STRIKE PLATE W/(2) 8-32x1/2" SCREWS
15	1	VON DUPRIN #9954 REMOVABLE MULLION	0.125" THICK A 500 GRADE B STEEL	SECURED TO 499 STRIKE PLATE WITH (8) 5/16"-18x3/4"(MIN.) MACHINE SCREWS.
15A	1	WEATHER STRIP (NATIONAL GUARD PRODUCTS #120NA)	NEOPRENE	SECURED WITH DOUBLE ROW OF #6x1/2" SMS SCREWS @ 1' FROM EACH END AND 4" O.C. (AS PREDRILLED BY MANUFACTURER)
16	1	THRESHOLD (NATIONAL GUARD PRODUCTS #950NA)	EXTRUDED ALUMINUM (6063-T5 ALLOY)	5" x 0.500" x 0.080" THICK, ATTACHED TO SLAB W/ 3/16"x 1 3/4" F. H. TAPCON ANCHORS W/ 1 1/4" MIN. EMBEDMENT LOCATED @ 2 3/4" FROM EACH END AND 10" O. C.
17	1	4 1/2" HINGE BAR REINFORCING FOR DOOR	GALVANNEAL STEEL	1.25" x 10" x 0.134" MIN. THICK
18	1	DOOR SURFACE BOLT REINFORCING	GALVANNEAL STEEL	14 GAGE (.0074") x 1.687" x 3.500" x 9.000" LONG.
19B	AS REQ'D	MODEL 1500-A LOUVER & SECURITY GRILLE	AS PER MANUFACTURER (AIR LOUVERS, INC.)	24" x 24" (MAX.), SEE SHEET 8 FOR DETAILS & COMPONENTS.
20	1	0.75" THICK EXPANDED POLYSTYRENE DOOR CORE OR 3/4" CELL PAPER HONEYCOMB.	0.75" THICK DOOR CORE: EXPANDED POLYSTYRENE SOLID SLAB RIGID BOARD TYPE 1, PCF CONFORMING TO ASTM C578 BY DYPLAST PRODUCTS LLC, OR 3/4" CELL PAPER HONEYCOMB.	BONDED TO FACE SHEET WITH CONTACT ADHESIVE HELMIBOND # 8320-1 APPLICATION RATE OF 7 GRAMS PER SQUARE FOOT ON ALL CORES
21	4	8' LONG # 275 D HAGER SURFACE BOLT	STEEL W/ US26D FINISH	ENGAGED TO THE DOOR AT TOP AND BOTTOM TO HEADER & THRESHOLD RESPECTIVELY & FASTENED TO DOOR W/ (4) #10-24 x 1 1/2" THRU BOLT EACH CONNECTION.
22	AS REQ'D	TAPCON ANCHORS	STEEL	3/16" x 1 3/4"
23	1	MORTISE LOCK AND RIM PANIC DEVICE REINFORCEMENT	0.074" MIN. THICK GALVANNEAL STEEL	SEE SHEET 15 FOR SUBCONJUNTS
24	1	#161 CYLINDRICAL LOCK AND DEAD BOLT REINFORCEMENT	SATIN COAT STEEL	SEE SHEET 16 FOR DETAILS
25	1	DOOR SURFACE CLOSER REINFORCEMENT	0.074" MIN. THICK GALVANNEAL STEEL	14 GAGE (.0074" MIN.) x 3 1/2" x 1.6875 x 16.250" LONG.
26	1	DOOR TOP/ BOTTOM END CHANNEL	16 GAGE GALVANNEAL STEEL	16 GAGE (.0057" MIN.) x 1.8125" x 1.4375.
27	1	'Z' ASTRAGAL	0.075" MIN. THICK A 500 GRADE B STEEL	0.075" MIN. THICK x 2.00" x (2)0.625" x 84" LONG.
28	1	DOOR SNAP IN TOP CAP	20 GAGE GALVANNEAL STEEL ASTM A-653, A-60	SEE SHEET 14 FOR SIZES
29	AS REQ'D	CAULKING: GE SILICONE II	N/A	
30	AS REQ'D	995 DOW CORNING STRUCTURAL SILICONE	N/A	

FLORIDA BUILDING CODE (HIGH VELOCITY HURRICANE ZONE)

**PRODUCT RENEWED**  
as complying with the Florida  
Building Code  
NOA-No. 21-0203.06  
Expiration Date 04/21/2026  
By Ishag I. Chank  
Miami-Dade Product Control

**PRODUCT REVISED**  
as complying with the Florida  
Building Code  
NOA-No. 20-0813.10  
Expiration Date 04/21/2021  
By Ishag I. Chank  
Miami-Dade Product Control

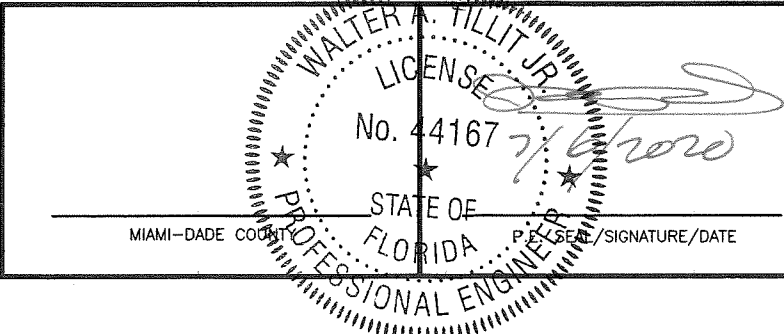

©2020 TILTECO, INC.

**TILTECO inc.**

TILLIT TESTING & ENGINEERING COMPANY  
6355 N.W. 36th. St., Ste. 305, VIRGINIA GARDENS, FL 33168  
Phone : (305)871-1530 . Fax : (305)871-1531  
e-mail: tilliteco@aol.com  
CA-0006719  
WALTER A. TILLIT Jr. P.E.  
FLORIDA Lic. # 44167

**DOUBLE & SINGLE SERIES LS18 OUTSWING  
COMMERCIAL STEEL DOOR W/SERIES "AS" 16 GAGE  
STEEL FRAME LOUVERED ASSEMBLIES.**

**DAYBAR INDUSTRIES LTD**  
50 WEST DRIVE, BRAMPTON,  
ON CANADA, L6T 2J4  
TEL: 905 625-8000  
FAX: 905 625-4204

REV. No	DESCRIPTION	DATE	REV. No	DESCRIPTION	DATE
1	OLD 17-085	06/26/2020	3		
2			4		

M.P  
DRAWN BY

06/26/2020  
DATE

**20-142**  
DRAWING No

SHEET 19 OF 19