



DEPARTMENT OF REGULATORY AND ECONOMIC RESOURCES (RER)
BOARD AND CODE ADMINISTRATION DIVISION

MIAMI-DADE COUNTY
PRODUCT CONTROL SECTION
11805 SW 26 Street, Room 208
Miami, Florida 33175-2474
T (786) 315-2590 F (786) 315-2599
www.miamidade.gov/economy

NOTICE OF ACCEPTANCE (NOA)

Atlas Roofing Corporation
2000 Riveredge Parkway, Suite 800
Atlanta, GA. 30328

SCOPE:

This NOA is being issued under the applicable rules and regulations governing the use of construction materials. The documentation submitted has been reviewed and accepted by Miami-Dade County RER - Product Control Section to be used in Miami Dade County and other areas where allowed by the Authority Having Jurisdiction (AHJ).

This NOA shall not be valid after the expiration date stated below. The Miami-Dade County Product Control Section (In Miami Dade County) and/or the AHJ (in areas other than Miami Dade County) reserve the right to have this product or material tested for quality assurance purposes. If this product or material fails to perform in the accepted manner, the manufacturer will incur the expense of such testing and the AHJ may immediately revoke, modify, or suspend the use of such product or material within their jurisdiction. RER reserves the right to revoke this acceptance, if it is determined by Miami-Dade County Product Control Section that this product or material fails to meet the requirements of the applicable building code.

This product is approved as described herein, and has been designed to comply with the Florida Building Code including the High Velocity Hurricane Zone of the Florida Building Code.

DESCRIPTION: HIGHPOINT™ Performance Ridge XL, HIGHPOINT™ Stealth Ridge, TRURIDGE™ Standard, TRURIDGE™ All Weather, and TRURIDGE™ PRO Ridge Vents

LABELING: Each unit shall bear a permanent label with the manufacturer's name or logo, city, state and following statement: "Miami-Dade County Product Control Approved", unless otherwise noted herein.

RENEWAL of this NOA shall be considered after a renewal application has been filed and there has been no change in the applicable building code negatively affecting the performance of this product.

TERMINATION of this NOA will occur after the expiration date or if there has been a revision or change in the materials, use, and/or manufacture of the product or process. Misuse of this NOA as an endorsement of any product, for sales, advertising or any other purposes shall automatically terminate this NOA. Failure to comply with any section of this NOA shall be cause for termination and removal of NOA.

ADVERTISEMENT: The NOA number preceded by the words Miami-Dade County, Florida, and followed by the expiration date may be displayed in advertising literature. If any portion of the NOA is displayed, then it shall be done in its entirety.

INSPECTION: A copy of this entire NOA shall be provided to the user by the manufacturer or its distributors and shall be available for inspection at the job site at the request of the Building Official.

This NOA consists of pages 1 through 8.

The submitted documentation was reviewed by Alex Tigera.



NOA No.: 21-0323.03
Expiration Date: 04/07/27
Approval Date: 04/07/22
Page 1 of 8

ROOFING COMPONENT APPROVAL

Category: Roofing
Sub-Category: Ventilation
Material: Plastic
Minimum Slope: 3:12

TRADE NAMES OF PRODUCTS MANUFACTURED OR LABELED BY APPLICANT

<u>Product</u>	<u>Dimensions</u>	<u>Test Specification</u>	<u>Product Description</u>
TRURIDGE™ Standard	Width: 12" Length: 4 feet	TAS 100(A)	Polymer ridge vents with exterior baffles and louvers
TRURIDGE™ All Weather	Width: 12" Length: 4 feet	TAS 100(A)	Polymer ridge vents with exterior baffles and louvers with a filter
TRURIDGE™ PRO	Width: 12" Length: 5 feet	TAS 100(A)	Gun nail-able, low profile, polymer exhaust ridge vent that can accommodate extreme roof pitches
HIGHPOINT™ Performance Ridge XL	Width: 12" Length: 4 feet	TAS 100(A)	Polymer ridge vents designed with exterior baffles and louvers for better protection.
HIGHPOINT™ Stealth Ridge	Width: 10" Length: 4 feet	TAS 100(A)	A polymer, one-sided vent with exterior baffles and louvers

MANUFACTURING LOCATION

1. Grand Rapids, MI

EVIDENCE SUBMITTED

<u>Test Agency/Identifier</u>	<u>Name</u>	<u>Report</u>	<u>Date</u>
Architectural Testing Inc.	ASTM D 635	117T0010.1	01/25/21
	ASTM D 1929	117T0010.1	01/25/21
	ASTM D 2843	117T0010.1	01/25/21
	ASTM G 155 with D 638	117T0010.1	01/25/21
	TAS 100(A)	117T0008.1	07/02/21
	TAS 100(A)	117T0011	09/23/21
	TAS 100(A)	117T0012.1	07/02/21
	TAS 100(A)	117T0019.1	07/02/21



NOA No.: 21-0323.03
Expiration Date: 04/07/27
Approval Date: 04/07/22
Page 2 of 8

APPROVED APPLICATIONS

Tradename: HIGHPOINT™ Performance Ridge XL, TRURIDGE™ Standard, TRURIDGE™ All Weather, and TRURIDGE™ PRO

System Type: Mechanical attachment of ridge vent system over composition shingles.

Cutout: Vents are applied over cut openings measuring maximum 1.5 inches wide (for roofs with ridge boards: minimum 1/2 inch on each side of the ridge board but without removing more than 2.25 inches of sheathing material). Cut openings shall terminate approximately 12 inches from gable end or hip intersecting ridge. Once the slot is cut and any overlapping shingles covering the ridge are trimmed and removed, the ridge is ready for vent installation.

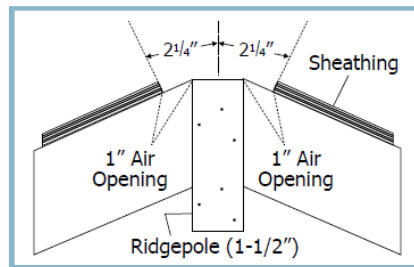

Ridgepole Diagram

Installation: The vents must be centered over openings and attached to the roof sheathing using 2-1/2 inch long fasteners for minimum 3/4 inch penetration, with one fastener installed in each preformed nail hole. Fasten new shingles over the vent with code compliant 2-1/2 inch long fasteners for minimum 3/4 inch penetration into the deck along the nailing line.

Net Free Area: Refer to manufacturer's published literature.

Tradename: HIGHPOINT™ Stealth Ridge

System Type: Mechanical attachment of ridge vent system over composition shingles.

Cutout: Vents are applied over cut openings measuring maximum 1 inches wide (for roofs with ridge boards: minimum 3/4 inch on one side of the ridge board). Cut openings shall terminate approximately 12 inches from gable end or hip intersecting ridge. Once the slot is cut and any overlapping shingles covering the ridge are trimmed and removed, the ridge is ready for vent installation.

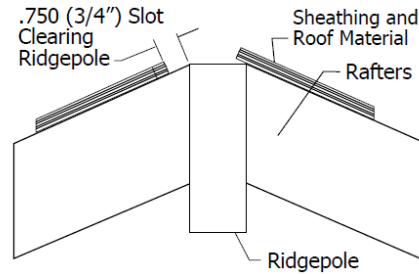

Installation: The vents must be applied so that the hinge is centered along the peak and the flange is resting on the roof deck opposite the slot opening. The vent is attached to the roof sheathing using 2-½ inch long fasteners for minimum ¾ inch penetration, with one fastener installed in each of the two (2) provided pilot holes on the vent body.

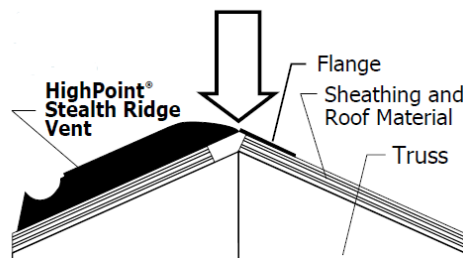

Join each additional vent end to end making sure to interleave end tabs and line up baffles and flanges on the same side as the previous vent. Install ridge cap shingles over the vent by lining them up with the edge of the vent cap and fastening them with 2-½ inch long fasteners for minimum ¾ inch penetration into to the deck, through the vent body on one side and into the existing shingle/deck stratum on the other.

Net Free Area: Refer to manufacturer's published literature.

LIMITATIONS:

1. Refer to applicable Building Code for required ventilation.
2. HIGHPOINT™ Stealth Ridge, HIGHPOINT™ Performance Ridge XL, TRURIDGE™ Standard, TRURIDGE™ All Weather, and TRURIDGE™ PRO shall comply with the manufacturer's current published application instructions and the requirements set forth in the applicable Building Code.
3. HIGHPOINT™ Stealth Ridge, HIGHPOINT™ Performance Ridge XL, TRURIDGE™ Standard, TRURIDGE™ All Weather, and TRURIDGE™ PRO shall not be installed on roof mean heights greater than 33 feet.
4. All products listed herein shall have a quality assurance audit in accordance with the Florida Building Code and Rule 61G20-3 of the Florida Administrative Code.
5. All approved products listed herein shall be labeled and shall bear the imprint or identifiable marking of the manufacturer's name or logo and following statement: "Miami-Dade County Product Control Approved" or the Miami-Dade County Product Control Seal as shown below:



DETAIL DRAWINGS

TRURIDGE™ STANDARD AND TRURIDGE™ ALL WEATHER

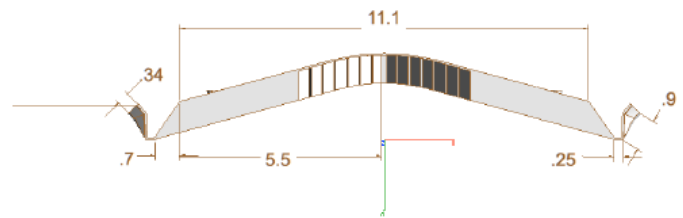
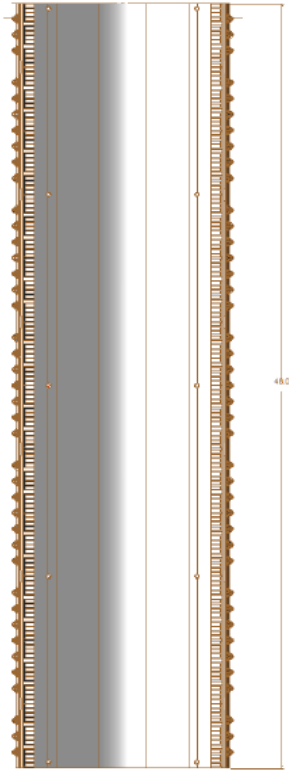

TRURIDGE™ PRO

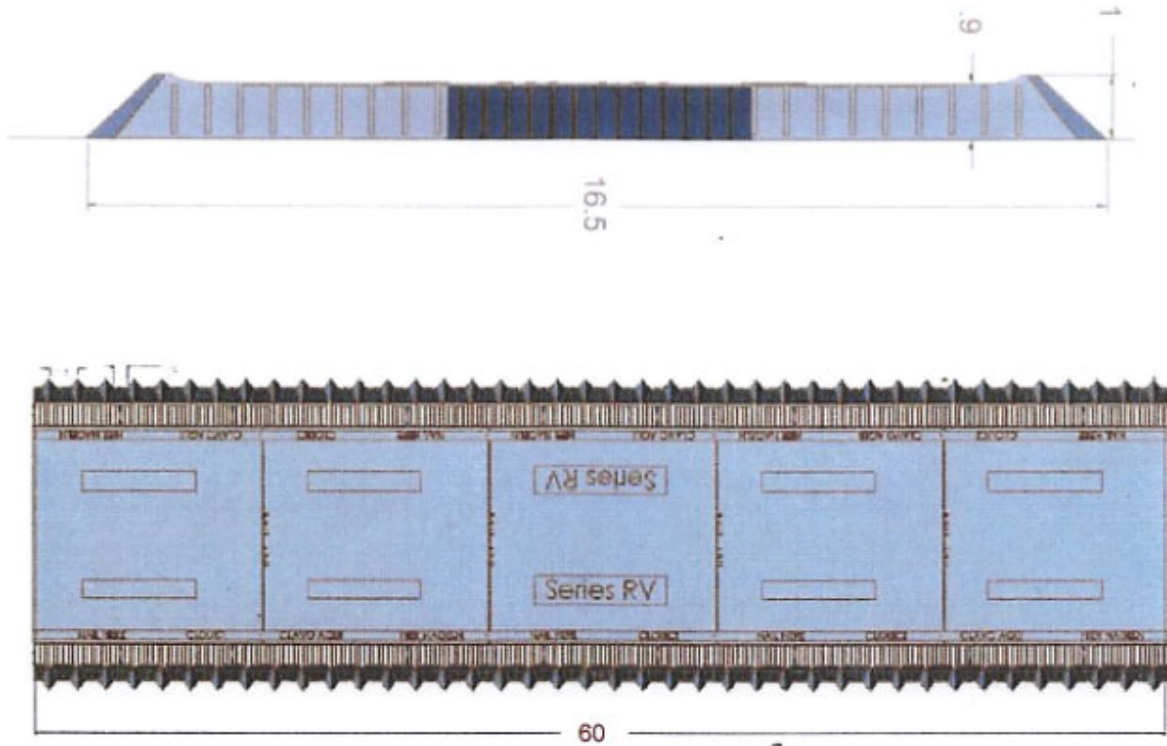

HIGHPOINT™ PERFORMANCE RIDGE XL

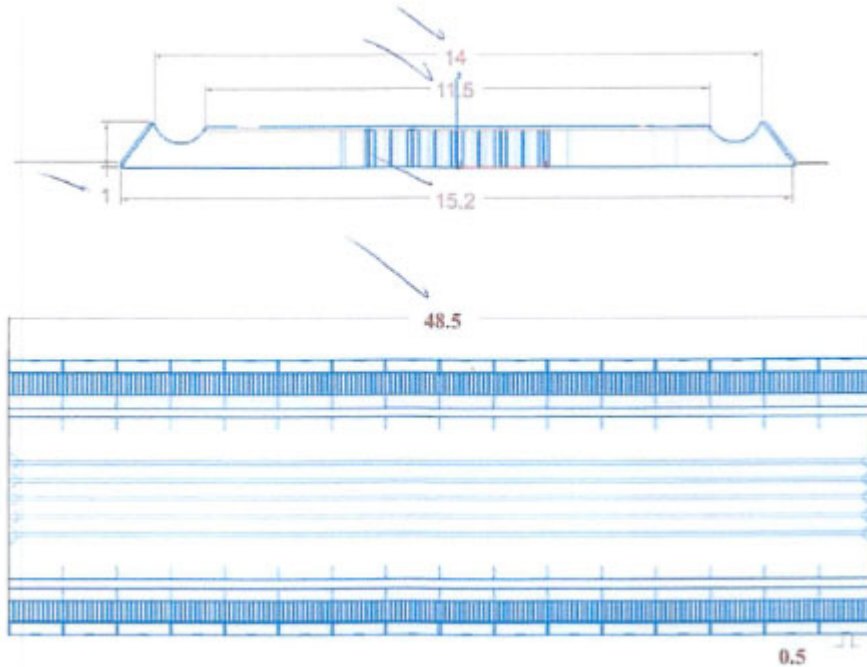

HIGHPOINT™ STEALTH RIDGE

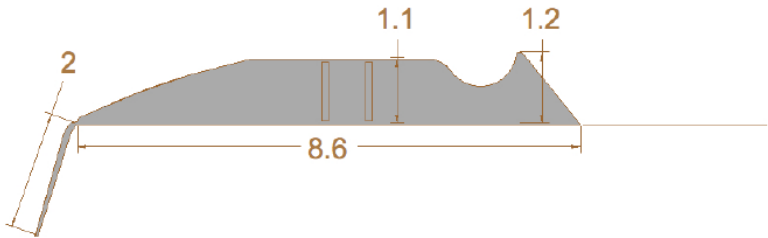
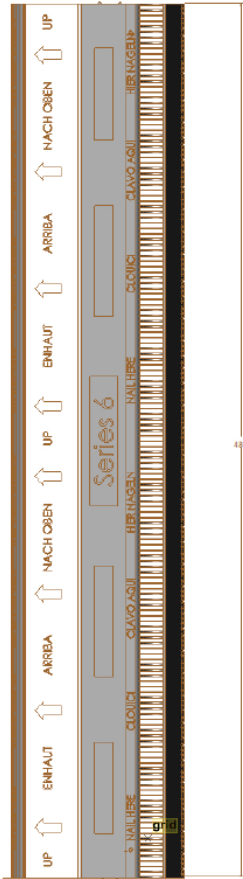

Isometric

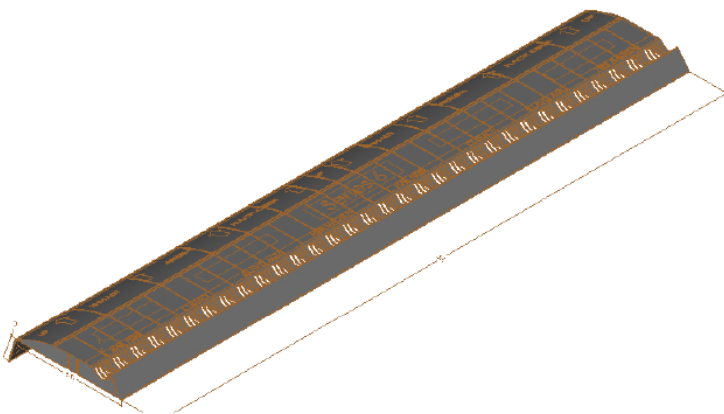

END OF THIS ACCEPTANCE



NOA No.: 21-0323.03
Expiration Date: 04/07/27
Approval Date: 04/07/22
Page 8 of 8