



DEPARTMENT OF REGULATORY AND ECONOMIC RESOURCES (RER)  
BOARD AND CODE ADMINISTRATION DIVISION

MIAMI-DADE COUNTY  
PRODUCT CONTROL SECTION  
11805 SW 26 Street, Room 208  
Miami, Florida 33175-2474  
T (786) 315-2590 F (786) 315-2599  
[www.miamidade.gov/economy](http://www.miamidade.gov/economy)

## NOTICE OF ACCEPTANCE (NOA)

CDI-Custom Curb Adapters  
6701 N Belt Line Road  
Irving, TX 75063

### SCOPE:

This NOA is being issued under the applicable rules and regulations governing the use of construction materials. The documentation submitted has been reviewed and accepted by Miami-Dade County RER- Product Control Section to be used in Miami Dade County and other areas where allowed by the Authority Having Jurisdiction (AHJ).

This NOA shall not be valid after the expiration date stated below. The Miami-Dade County Product Control Section (In Miami Dade County) and/or the AHJ (in areas other than Miami Dade County) reserve the right to have this product or material tested for quality assurance purposes. If this product or material fails to perform in the accepted manner, the manufacturer will incur the expense of such testing and the AHJ may immediately revoke, modify, or suspend the use of such product or material within their jurisdiction. RER reserves the right to revoke this acceptance if it is determined by Miami-Dade County Product Control Section that this product or material fails to meet the requirements of the applicable building code.

This product is approved as described herein and has been designed to comply with the High Velocity Hurricane Zone of the Florida Building Code.

### DESCRIPTION: Steel Lennox Roof-Curb for Lennox Series Rooftop Units

**APPROVAL DOCUMENT:** Drawing No. PG, titled "NOA Lennox Curbs", sheets 1 through 6 of 6, prepared by CDI-Custom Curb Adapters, dated May 18, 2021, signed and sealed by Glenn Mouritzen, P.E., bearing the Miami-Dade County Product Control Revision stamp with the Notice of Acceptance number and the expiration date by the Miami-Dade County Product Control Section.

### MISSILE IMPACT RATING: None

**LABELING:** Each roof-curb shall bear a permanent label with the manufacturer's name or logo, Rock Hill, SC and the following statement: "Miami-Dade County Product Control Approved", unless otherwise noted herein.

**RENEWAL** of this NOA shall be considered after a renewal application has been filed and there has been no change in the applicable building code negatively affecting the performance of this product.

**TERMINATION** of this NOA will occur after the expiration date or if there has been a revision or change in the materials, use, and/or manufacture of the product or process. Misuse of this NOA as an endorsement of any product, for sales, advertising or any other purposes shall automatically terminate this NOA. Failure to comply with any section of this NOA shall be cause for termination and removal of NOA.

**ADVERTISEMENT:** The NOA number preceded by the words Miami-Dade County, Florida, and followed by the expiration date may be displayed in advertising literature. If any portion of the NOA is displayed, then it shall be done in its entirety.

**INSPECTION:** A copy of this entire NOA shall be provided to the user by the manufacturer or its distributors and shall be available for inspection at the job site at the request of the Building Official.

This NOA revises NOA #21-0526.03 and consists of this page 1, evidence submitted page E-1 as well as approval document mentioned above.

The submitted documentation was reviewed by **Helmy A. Makar, P.E., M.S.**



*Helmy A. Makar*  
01/20/2022

NOA No. 21-1119.01  
Expiration Date: 09/02/2026  
Approval Date: 01/20/2022  
Page 1

**CDI-Custom Curb Adapters**

**NOTICE OF ACCEPTANCE: EVIDENCE SUBMITTED**

**1. EVIDENCE SUBMITTED UNDER PREVIOUS APPROVAL #21-0526.03**

**A. DRAWINGS**

1. *Drawing No. PG, titled "NOA Lennox Curbs", sheets 1 through 6 of 6, prepared by CDI-Custom Curb Adapters, dated May 18, 2021, signed and sealed by Glenn Mouritzen, P.E.*

**B. TESTS**

1. *None.*

**C. CALCULATIONS**

1. *Calculation titled "Structural Calculations for C2-00XX-\*\*\*\*NOA Lennox Curbs", dated 05/18/2021, 47 sheets, signed & sealed by Glenn Mouritzen, P.E. on 05/18/2021.*

**D. QUALITY ASSURANCE**

1. *By Miami-Dade County Department of Regulatory and Economic Resources.*

**E. MATERIAL CERTIFICATIONS**

1. *None.*

**2. NEW EVIDENCE SUBMITTED**

**A. DRAWINGS**

1. *Drawing No. PG, titled "NOA Lennox Curbs", sheets 1 through 6 of 6, prepared by CDI-Custom Curb Adapters, dated May 18, 2021, signed and sealed by Glenn Mouritzen, P.E.*

**B. TESTS**

1. *None.*

**C. CALCULATIONS**

1. *None.*

**D. QUALITY ASSURANCE**

1. *By Miami-Dade County Department of Regulatory and Economic Resources.*

**E. MATERIAL CERTIFICATIONS**

1. *None.*

  
\_\_\_\_\_  
Helmy A. Makar, P.E., M.S.  
Product Control Section Supervisor  
NOA No. 21-1119.01  
Expiration Date: 09/02/2026  
Approval Date: 01/20/2022



STEEL ATTACHMENT

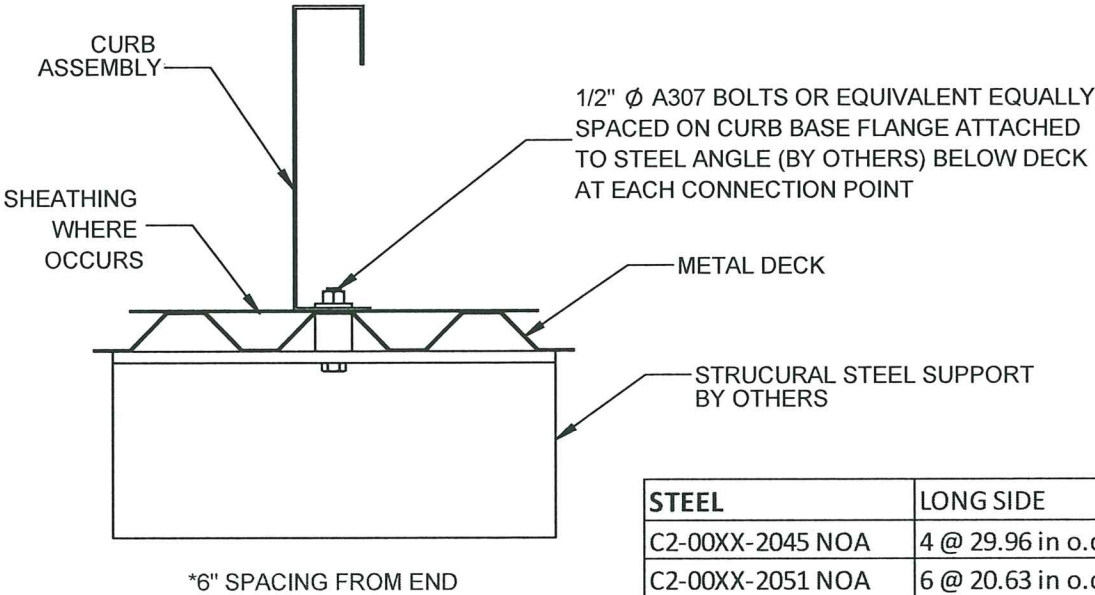

STEEL	LONG SIDE	SHORT SIDE
C2-00XX-2045 NOA	4 @ 29.96 in o.c.	2 @ 74.13 in o.c.
C2-00XX-2051 NOA	6 @ 20.63 in o.c.	3 @ 37.12 in o.c.
C2-00XX-2052 NOA	6 @ 20.63 in o.c.	3 @ 37.13 in o.c.
C2-00XX-2060 NOA	4 @ 22.58 in o.c.	2 @ 29.5 in o.c.
C2-00XX-2061 NOA	5 @ 20.19 in o.c.	2 @ 29.5 in o.c.
C2-00XX-2085 NOA	5 @ 20.84 in o.c.	2 @ 42.25 in o.c.
C2-00XX-2071 NOA	3 @ 29.44 in o.c.	2 @ 30.25 in o.c.
C2-00XX-2090 NOA	4 @ 25.79 in o.c.	2 @ 42.13 in o.c.
C2-00XX-2075 NOA	3 @ 32.56 in o.c.	2 @ 35.38 in o.c.
C2-00XX-2080 NOA	4 @ 24.75 in o.c.	2 @ 41.88 in o.c.

CONCRETE ATTACHMENT

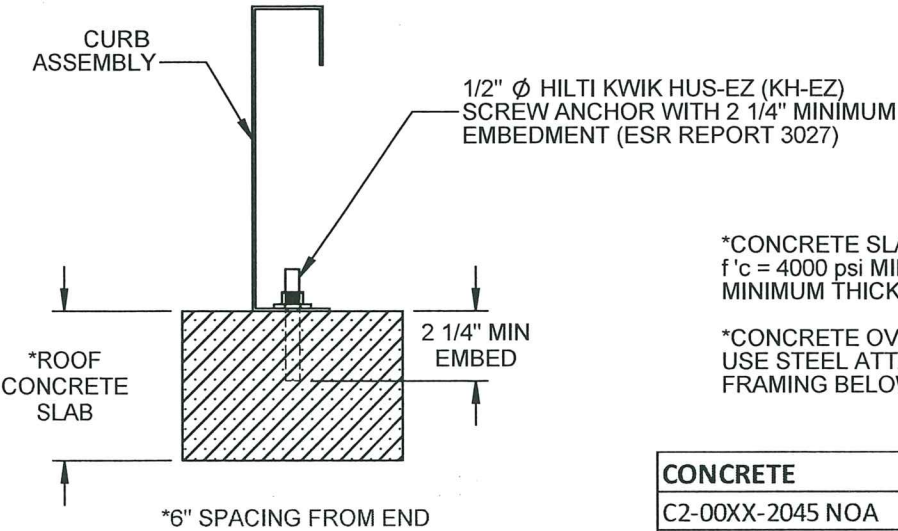

\*CONCRETE SLAB:  
f'c = 4000 psi MINIMUM NORMAL WEIGHT CONCRETE 5"  
MINIMUM THICKNESS, 12" MINIMUM EDGE DISTANCE

\*CONCRETE OVER METAL DECK:  
USE STEEL ATTACHMENT CONNECTION TO STEEL  
FRAMING BELOW DECK

CONCRETE	LONG SIDE	SHORT SIDE
C2-00XX-2045 NOA	5 @ 22.47 in o.c.	4 @ 24.71 in o.c.
C2-00XX-2051 NOA	7 @ 17.19 in o.c.	4 @ 24.75 in o.c.
C2-00XX-2052 NOA	7 @ 17.19 in o.c.	4 @ 24.75 in o.c.
C2-00XX-2060 NOA	5 @ 16.94 in o.c.	2 @ 29.5 in o.c.
C2-00XX-2061 NOA	6 @ 16.15 in o.c.	2 @ 29.5 in o.c.
C2-00XX-2085 NOA	6 @ 16.68 in o.c.	3 @ 21.13 in o.c.
C2-00XX-2071 NOA	4 @ 19.63 in o.c.	2 @ 30.25 in o.c.
C2-00XX-2090 NOA	5 @ 19.34 in o.c.	2 @ 42.13 in o.c.
C2-00XX-2075 NOA	4 @ 21.71 in o.c.	2 @ 35.38 in o.c.
C2-00XX-2080 NOA	5 @ 18.56 in o.c.	3 @ 20.94 in o.c.

PRODUCT REVISED  
as complying with the Florida  
Building Code  
Acceptance No 21-1119.01  
Expiration Date 09/02/2026  
By Heidi A. Miller  
Miami Date Product Control

WOOD ATTACHMENT

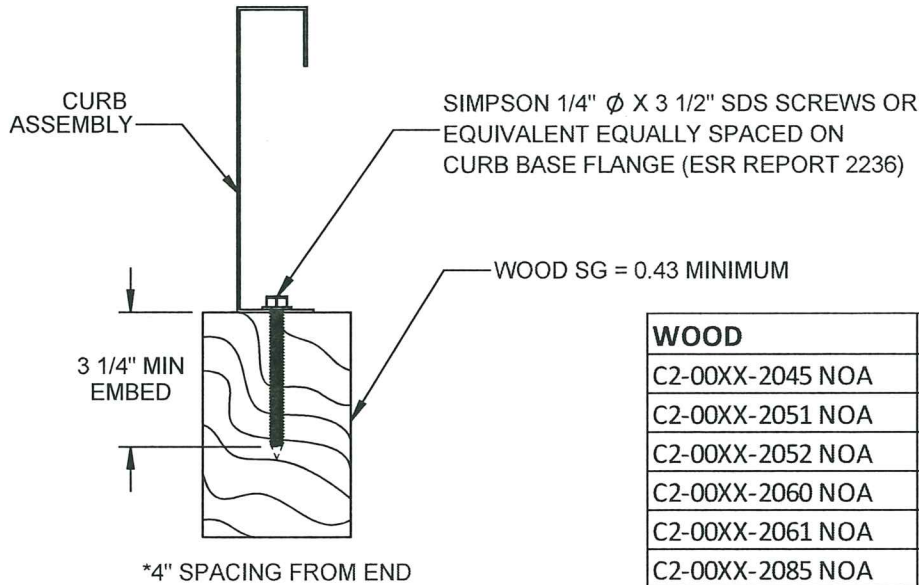

WOOD	LONG SIDE	SHORT SIDE
C2-00XX-2045 NOA	13 @ 7.82 in o.c.	8 @ 11.16 in o.c.
C2-00XX-2051 NOA	17 @ 6.7 in o.c.	9 @ 9.78 in o.c.
C2-00XX-2052 NOA	17 @ 6.7 in o.c.	9 @ 9.78 in o.c.
C2-00XX-2060 NOA	12 @ 6.52 in o.c.	3 @ 16.75 in o.c.
C2-00XX-2061 NOA	13 @ 7.06 in o.c.	5 @ 8.38 in o.c.
C2-00XX-2085 NOA	14 @ 6.72 in o.c.	6 @ 9.25 in o.c.
C2-00XX-2071 NOA	10 @ 6.99 in o.c.	3 @ 17.13 in o.c.
C2-00XX-2090 NOA	11 @ 8.14 in o.c.	5 @ 11.53 in o.c.
C2-00XX-2075 NOA	9 @ 8.64 in o.c.	5 @ 9.84 in o.c.
C2-00XX-2080 NOA	11 @ 7.83 in o.c.	7 @ 7.65 in o.c.

UNIT TO CURB ATTACHMENT

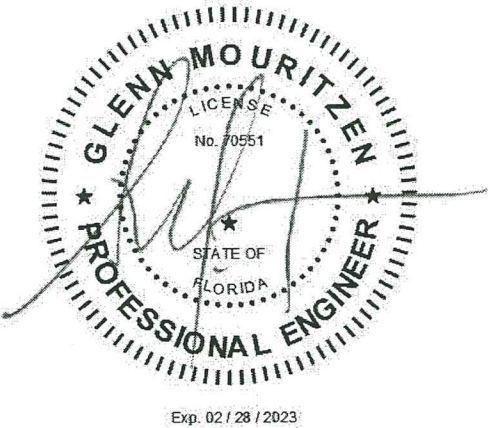
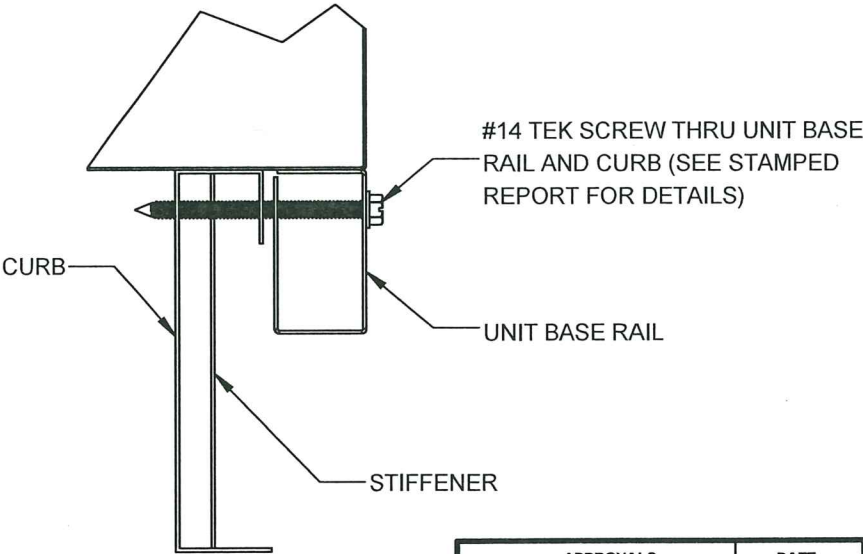

APPROVALS		DATE	TITLE/FILE NAME:	
DRAWN: kjones		5/18/2021	CURB-ATTACHMENTS LENNOX	
CHECKED:			DRAWING NO.:	
DIMENSIONS ARE AS FOLLOWS: 1.00 in (25.40 mm)			PG 1	
3RD ANGLE PROJECTION		Contact us @ www.cdicurbs.com or 1-888-234-7001	REV: 1	
		SCALE: 1:25	SHEET: 1 OF 1	



<b>MATERIAL: 16 ga. GAL STEEL</b>
<b>1X4 WOOD NAILER (UNDER TOP FLANGE)</b>
<b>NOA APPROVED CURB</b>

REVISIONS			
REV	DESCRIPTION	DATE	APPROVED
1	INITIAL DRAWING	4/8/21	KJ
2	UNIT MODELS ADDED AND WEIGHT CHANGED	10/27/21	KJ

CURB DATA		
UNIT MODEL	UNIT WEIGHT (lb)	CDI CURB NUMBER
KCA/B156-300, KHA180-240, LCH180-300, LCH180U-300U, LCH180-300, LGH180U-300U, LCM156-300, LGM156-300	1705- 2870	C2-00XX-2045 NOA

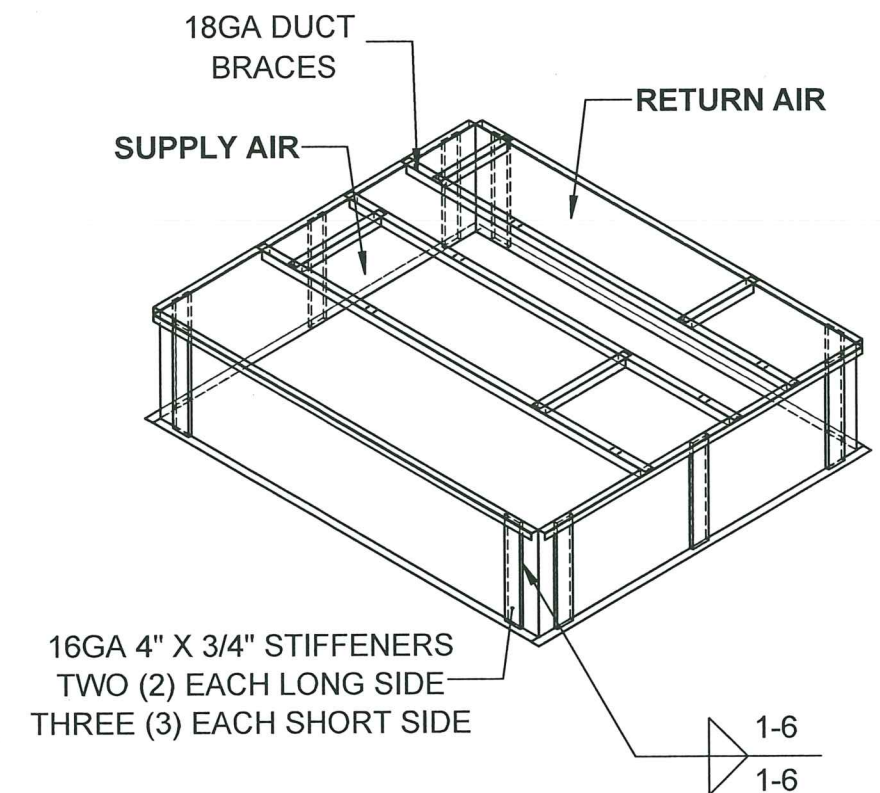
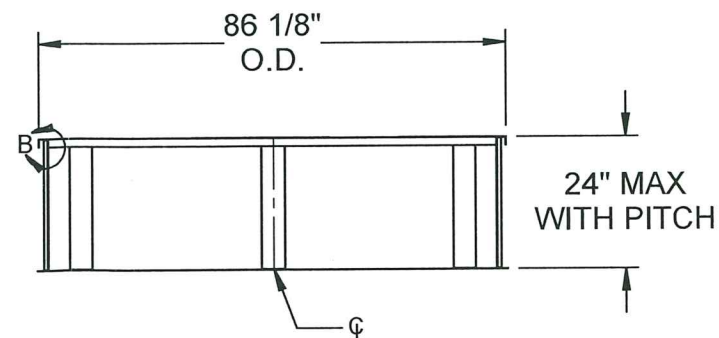
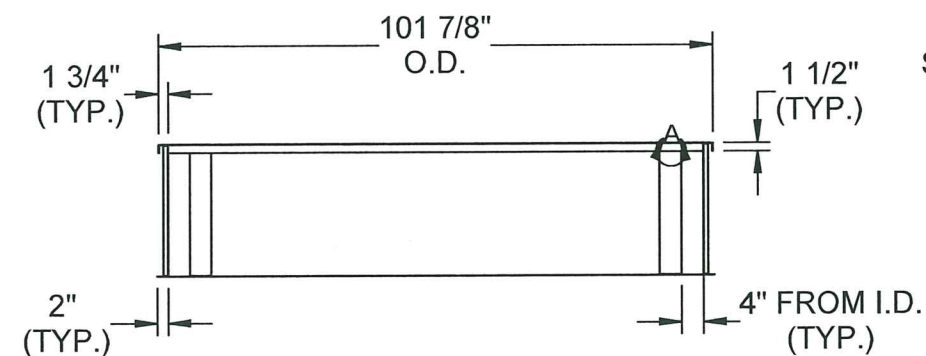
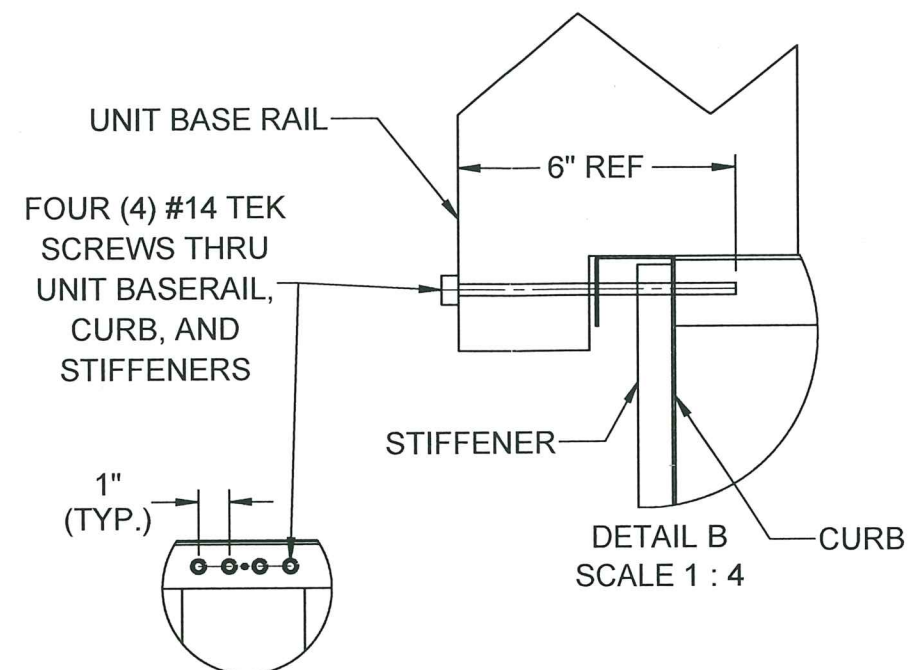
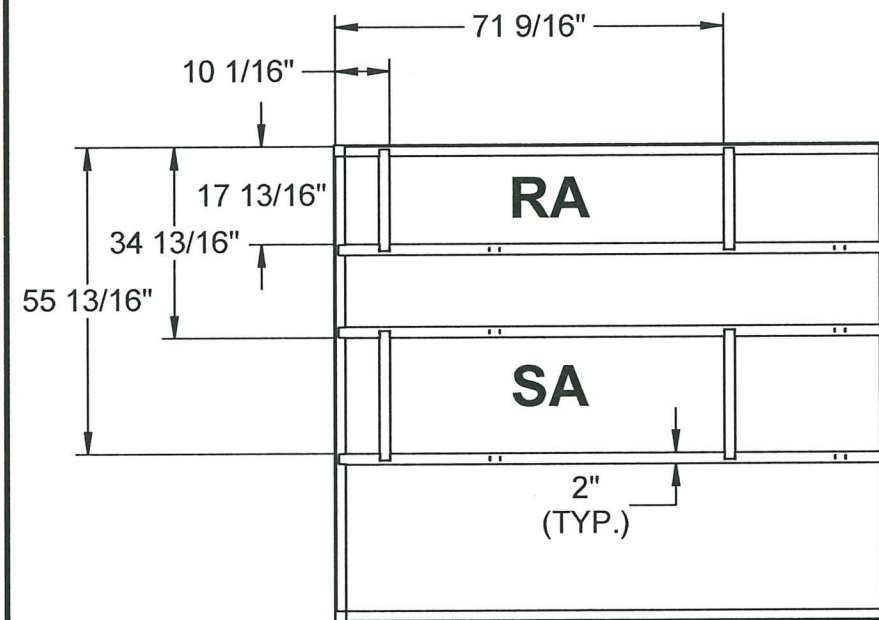

PRODUCT REVISED  
as complying with the Florida  
Building Code  
Acceptance No 21-1119.01  
Expiration Date 09/02/2026  
By Helya Mator  
Miami Date Product Control

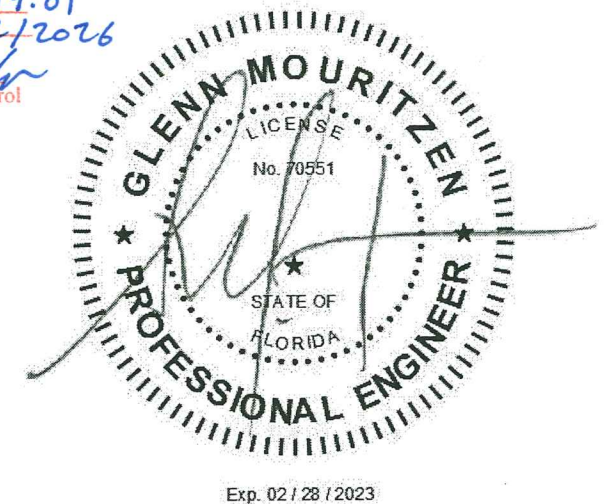

CURB DESIGNED FOR MAXIMUM WIND PRESSURE  $\pm 84.20$  PSF

**NOA APPROVED 2045**

CURB WEIGHT (LBS.)		APPROVALS		DATE		TITLE:					
285.68 MAX		DRAWN: kjones				C2-00XX-2045 NOA					
UNLESS OTHERWISE SPECIFIED, TOLERANCES ARE:		CHECKED:									
		Tuesday, November 02, 2021 1:58:59 PM									
<div><div><div><div><div>X ± 0.05</div><div>XX ± 0.03</div><div>XXX ± 0.01</div></div><div><div>Ø .XX ± .007</div><div>&lt; S ± .12</div></div></div></div></div>		<div><div><div><div>CDI</div><div>17560 TYLER ST NW</div><div>ELK RIVER, MN 55330</div><div>(763)391-7790</div><div>(763)391-7851</div></div></div></div>		FILE NAME:		DRAWING NO.:			REV:		
<div>DIMENSIONS ARE AS FOLLOWS:<div>1.00 in</div><div>[25.40 mm]</div></div> <div><div><div><div></div><div></div><div></div></div><div>3RD ANGLE PROJECTION</div></div></div>				C2-00XX-2045 NOA		PG 2			2		
				ECO #:		SCALE: 1:34			SHEET: 1 OF 1		



OPTIONS:

MATERIAL: 16 ga. GAL STEEL
1X4 WOOD NAILER (UNDER TOP FLANGE)
NOA APPROVED CURB

DIMENSIONED AND TOLERENCED PER ANSI Y14.5M-1982

REVISIONS			
REV	DESCRIPTION	DATE	APPROVED
1	INITIAL DRAWING	4/8/21	KJ

DIMENSIONAL DATA				
UNIT MODEL	UNIT WEIGHT (lb)	CDI CURB NUMBER	A	B
SCC/H240, SGC/H240	2603 - 3204	C2-00XX-2051 NOA	15 1/16"	76 9/16"
SCC288, SGC288	2825 - 3257	C2-00XX-2052 NOA	3 9/16"	83 1/16"

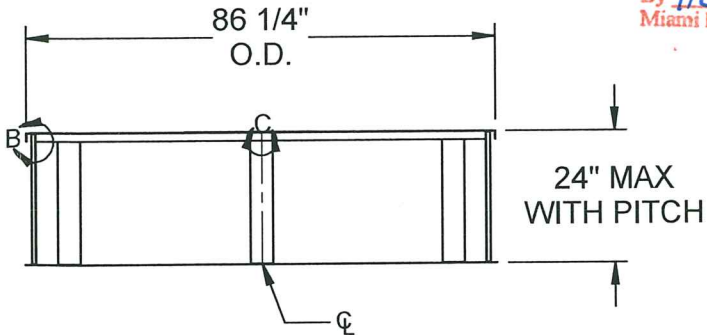
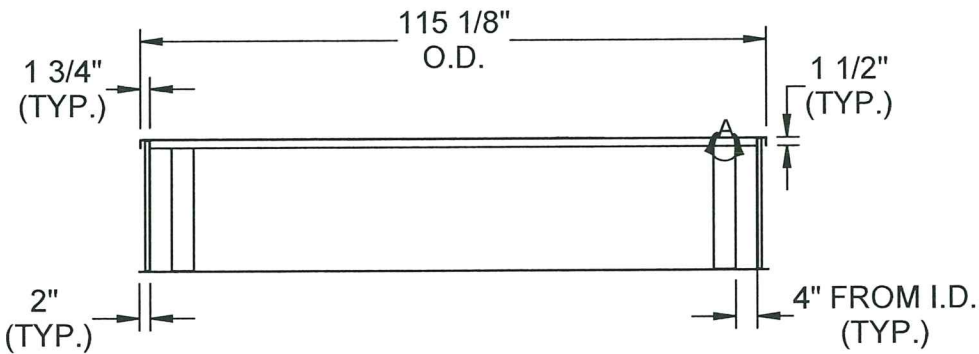
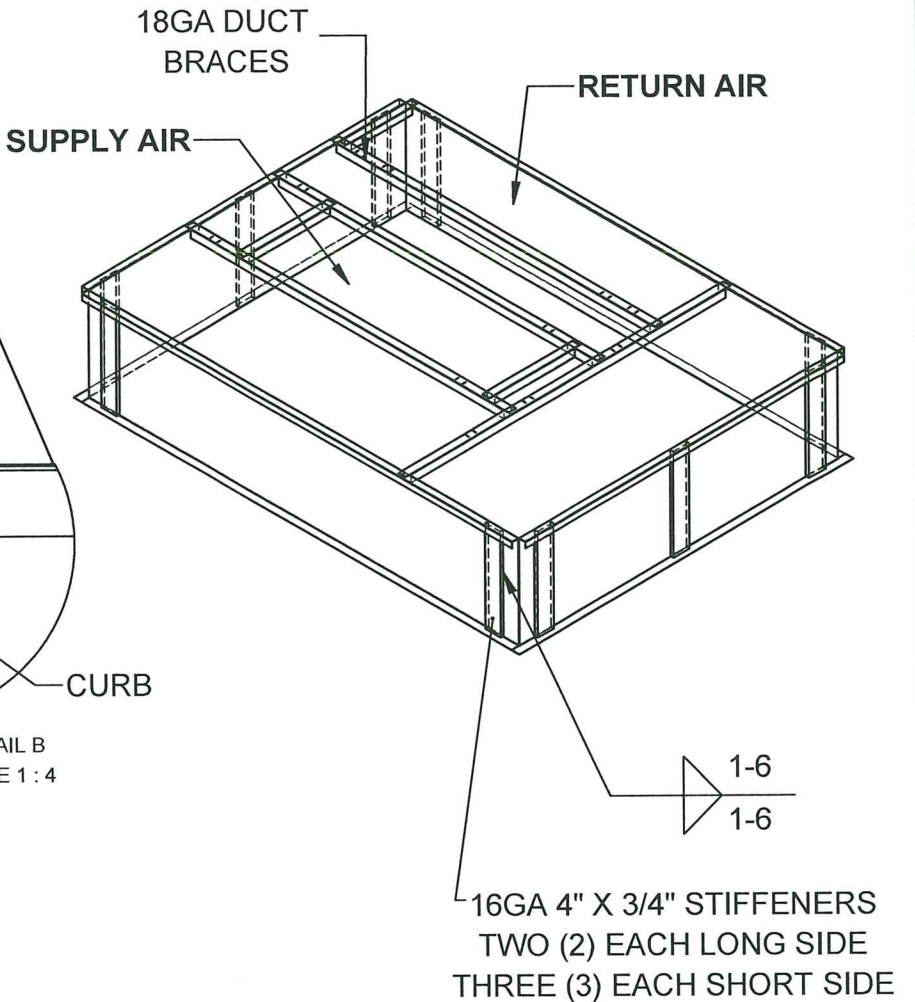
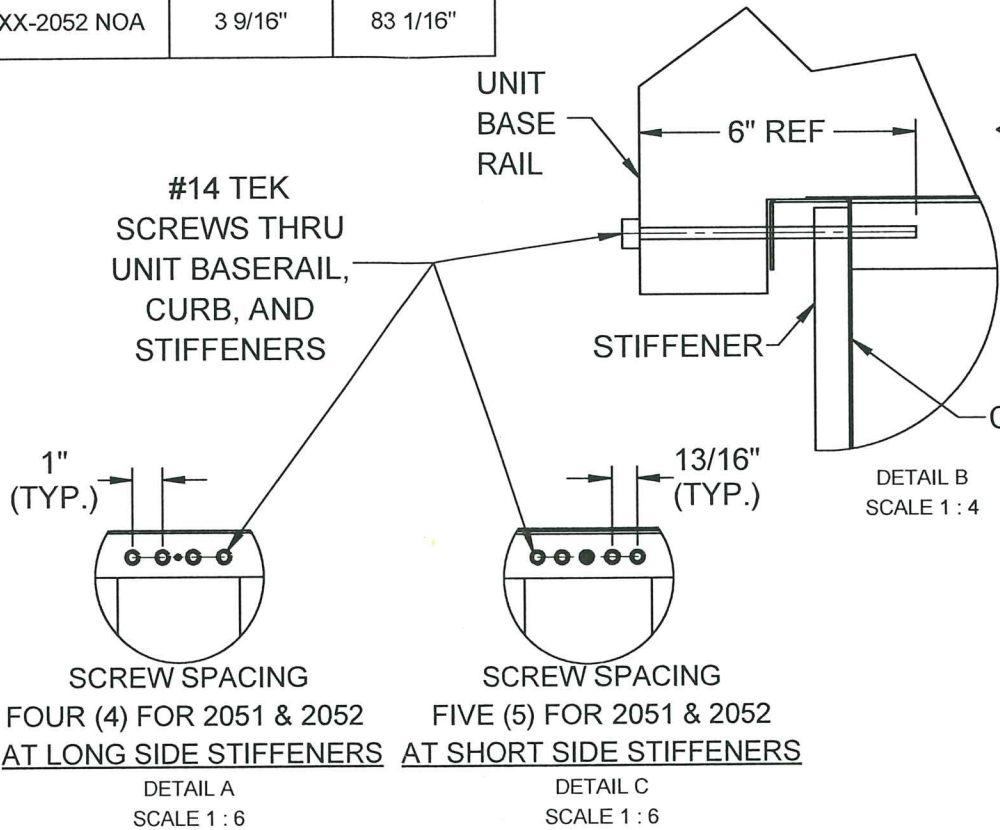
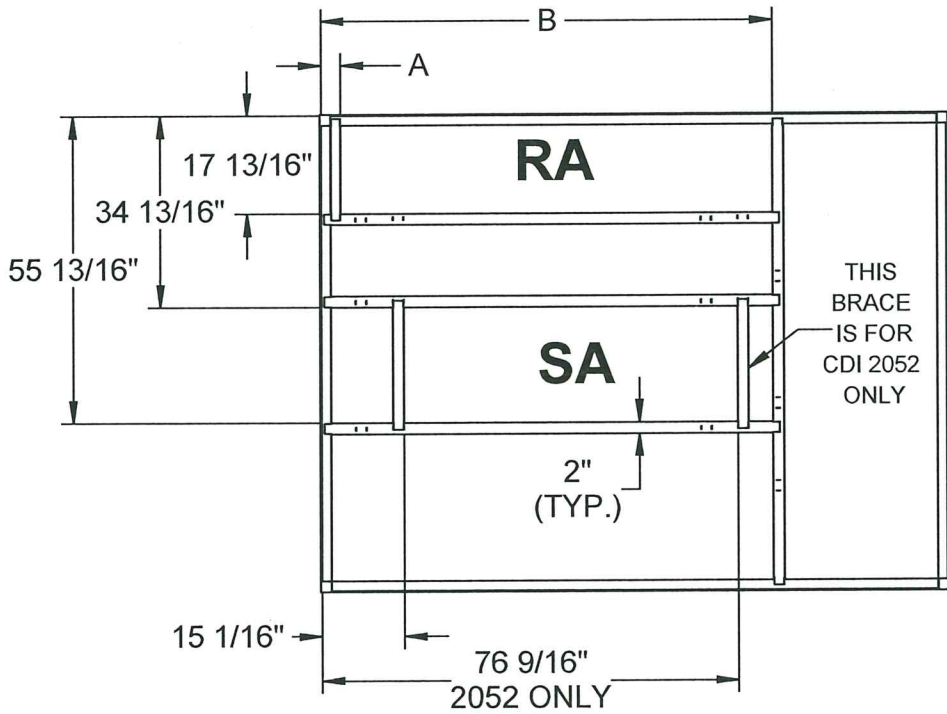

PRODUCT REVISED  
as complying with the Florida  
Building Code  
Acceptance No 21-1119.01  
Expiration Date 09/02/2026  
By *Heidi A. Martin*  
Miami Data Product Control

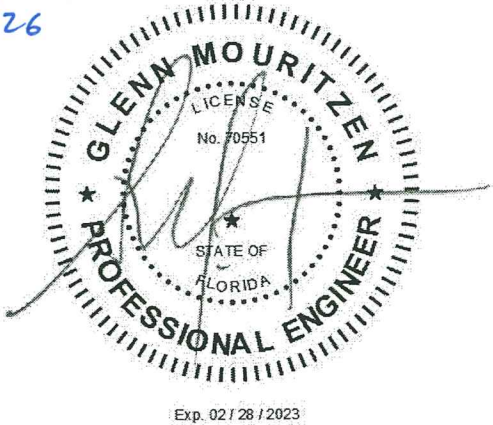

CURB DESIGNED TO MEET WIND LOAD REQUIREMENTS FOR 2017 AND 2020  
FBC FLORIDA BUILDING CODE, NOA APPROVED  
CURB DESIGNED FOR MAXIMUM WIND PRESSURE ±84.20 PSF

NOA APPROVED 2051 & 2052 ROOF CURB

CURB WEIGHT (LBS.)	APPROVALS	DATE	TITLE:
307.86 MAX	DRAWN: kjones		C2-00XX-2051 2052 NOA
UNLESS OTHERWISE SPECIFIED, TOLERANCES ARE:	CHECKED:	Monday, May 10, 2021 1:35:12 PM	FILE NAME: C2-00XX-2051 2052 NOA
.X ± 0.05 .XX ± 0.03 .XXX ± 0.01			DRAWING NO.: PG 3
DIMENSIONS ARE AS FOLLOWS: 1/8" IN (25.40 mm)	3RD ANGLE PROJECTION	CDI 17560 TYLER ST NW ELK RIVER, MN 55330 (763)391-7790 (763)391-7851	ECO #:
			SCALE: 1:34 SHEET: 1 OF 1



MATERIAL: 16 ga. GAL STEEL
1X4 WOOD NAILER (UNDER TOP FLANGE)
NOA APPROVED CURB

REVISIONS			
REV	DESCRIPTION	DATE	APPROVED
1	INITIAL DRAWING	4/8/21	KJ
2	MODELS ADDED TO 2060 AND 2085	10/27/21	KJ

DIMENSIONAL DATA									
UNIT MODEL	UNIT WEIGHT (lb)	CDI CURB NUMBER	A	B	C	D	E	F	G
KCA/B024-090, KGA/B024-090, KHA/B024-090, LCH036-072, LGH036-072, KDB024-060, LCH036U-074U, LGH036U-074U, LCM036-074, LGM036-074	498 - 973	C2-00XX-2060 NOA	79 3/4"	41 1/2"	33 13/16"	22 15/16"	14 7/16"	29 9/16"	48 11/16"
KCA/B090, KDB060, KGA/B090, KHB060H-074, KHA072	727 - 883	C2-00XX-2061 NOA	92 3/4"						
KCA/B092-150, KGA/B092-150, LCH092-150, LGH092-150, LGH094U-152U, LGH094U-152U, LCM092-150, LGM092-150	870 - 1514	C2-00XX-2085 NOA	95 3/8"	54 1/4"	31 9/16"	23 9/16"	28 9/16"	37 1/16"	66 13/16"

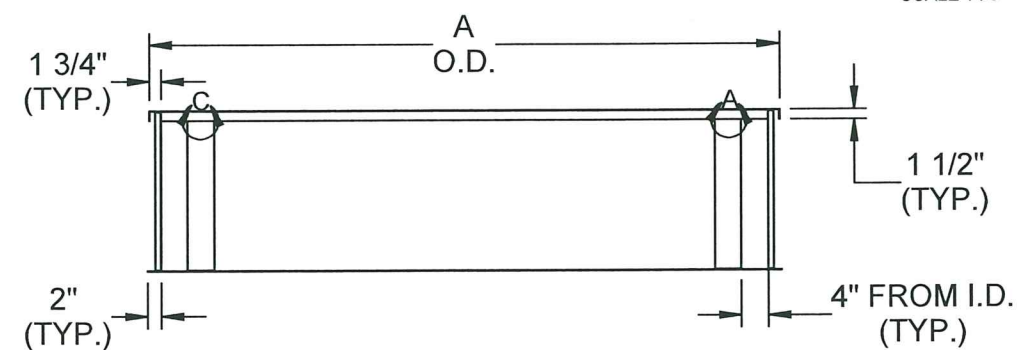
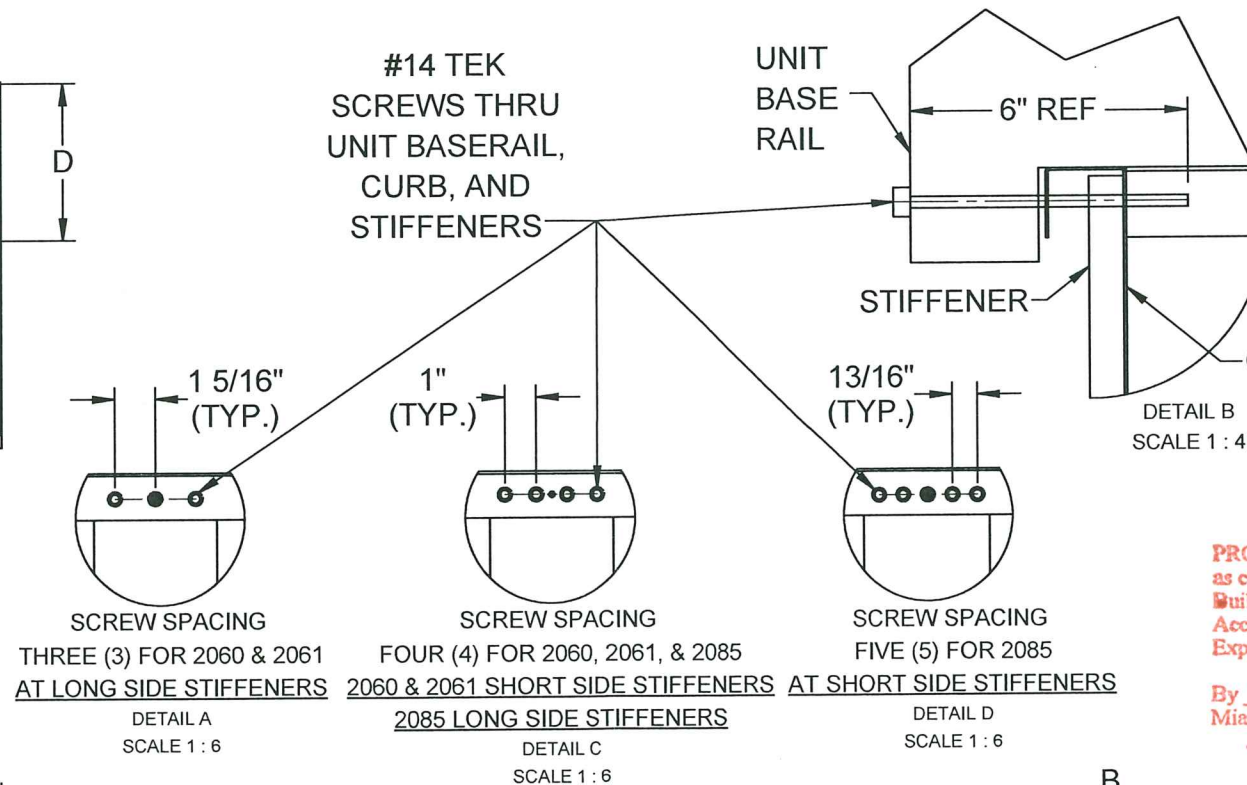
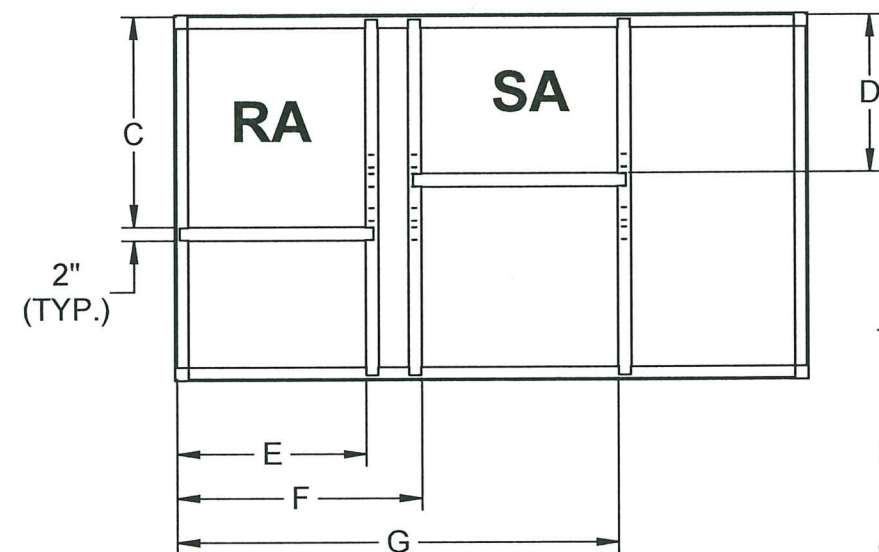
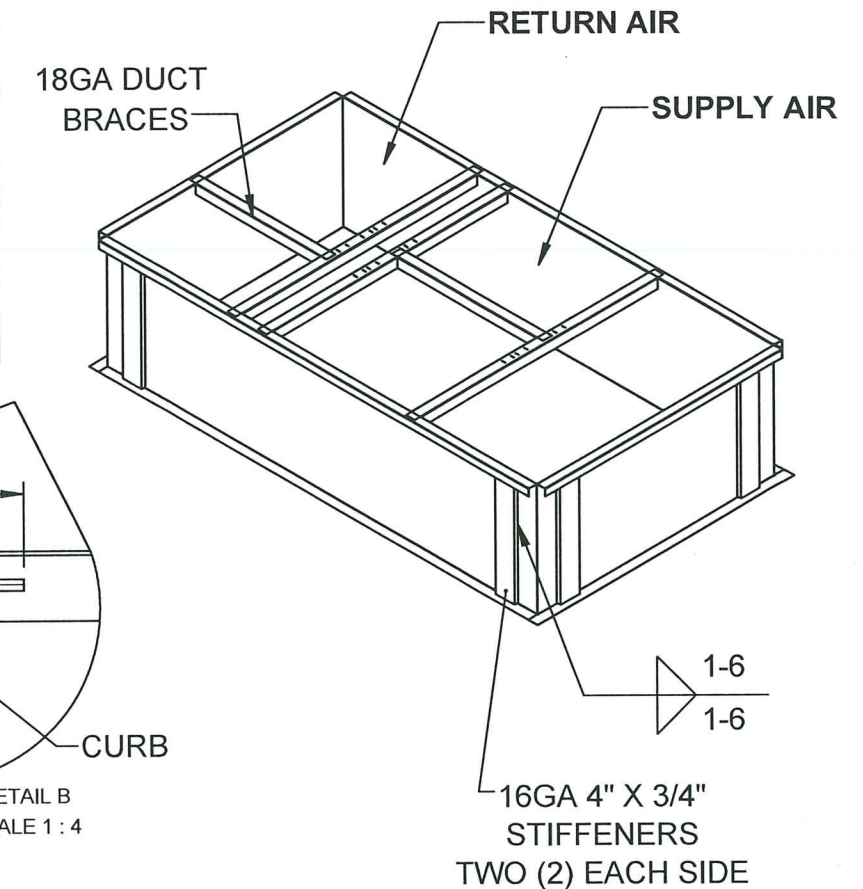

**PRODUCT REVISED**  
as complying with the Florida  
Building Code  
Acceptance No 21-1119.01  
Expiration Date 09/02/2026  
By Hely A. Miller  
Miami Data Product Control!

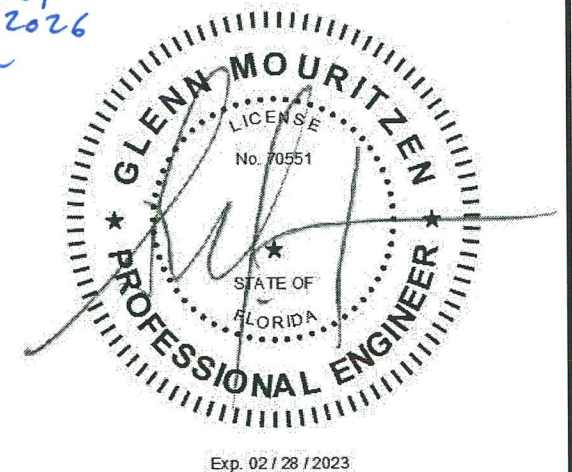

CURB DESIGNED FOR MAXIMUM WIND PRESSURE  $\pm 84.20$  PSF

## NOA APPROVED 2060, 2061, & 2085 ROOF CURB

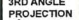
CURB WEIGHT (LBS.)		APPROVALS		DATE		TITLE:					
218.66 MAX		DRAWN: kjones				C2-00XX-2060 2061 2085 NOA					
UNLESS OTHERWISE SPECIFIED, TOLERANCES ARE:		CHECKED:									
		Tuesday, November 02, 2021 2:04:13 PM									
$X_2 \pm 0.05$ $X_{2.6} \pm 0.03$ $X_{3X} \pm 0.01$		$\phi .XX = .007$ $\phi S 1/2"$		17560 TYLER ST NW ELK RIVER, MN 55330 (763)391-7790 (763)391-7851		FILE NAME: C2-00XX-2060 2061 2085 NOA		DRAWING NO.: PG 4		REV: 2	
DIMENSIONS ARE AS FOLLOWS: 1.00 in [25.40 mm]		3RD ANGLE PROJECTION 		ECO #:				SCALE: 1:28		SHEET: 1 OF 1	



OPTIONS:
MATERIAL: 16 ga. GAL STEEL
1X4 WOOD NAILER (UNDER TOP FLANGE)
NOA APPROVED CURB

DIMENSIONED AND TOLERENCED PER ANSI Y14.5M-1982

REVISIONS			
REV	DESCRIPTION	DATE	APPROVED
1	INITIAL DRAWING	4/8/21	KJ

DIMENSIONAL DATA								
UNIT MODEL	UNIT WEIGHT (lb)	CDI CURB NUMBER	A	B	C	D	E	F
ZCA/B036-074, ZGA/B036-074, ZHA/B036-072	451 - 712	C2-00XX-2071 NOA	70 7/8"	42 1/4"	22"	25 5/8"	15 5/8"	33 13/16"
ZCA/B092-150, ZGA/B092-150, ZHA092-120	854 - 1305	C2-00XX-2090 NOA	89 3/8"	54 1/8"	30 3/4"	35 7/8"	23 1/16"	47 1/16"

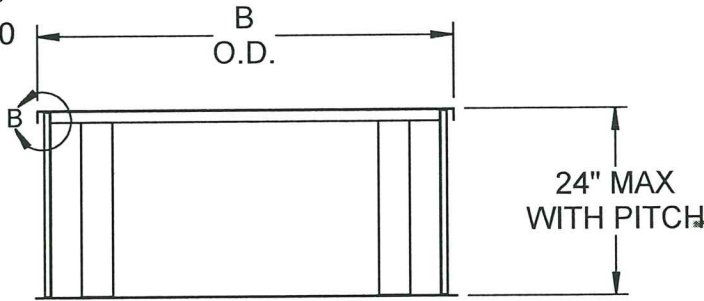
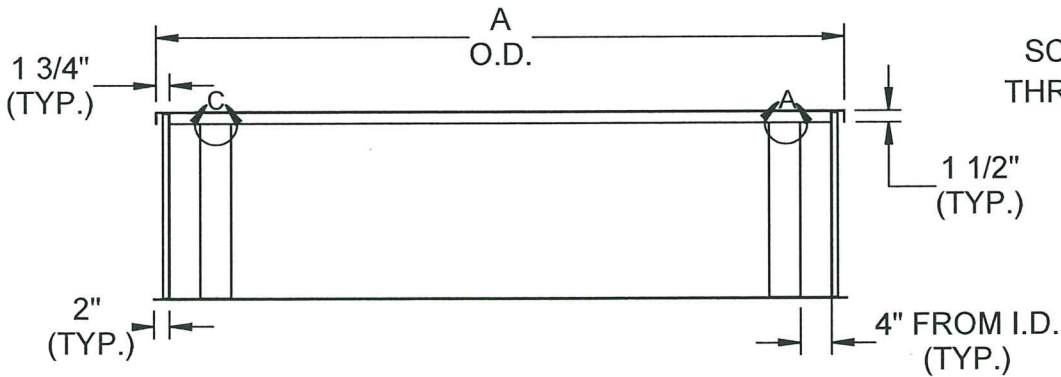
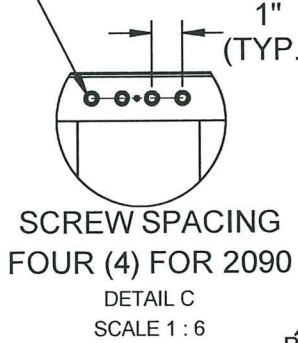
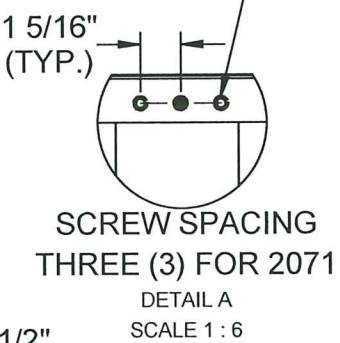
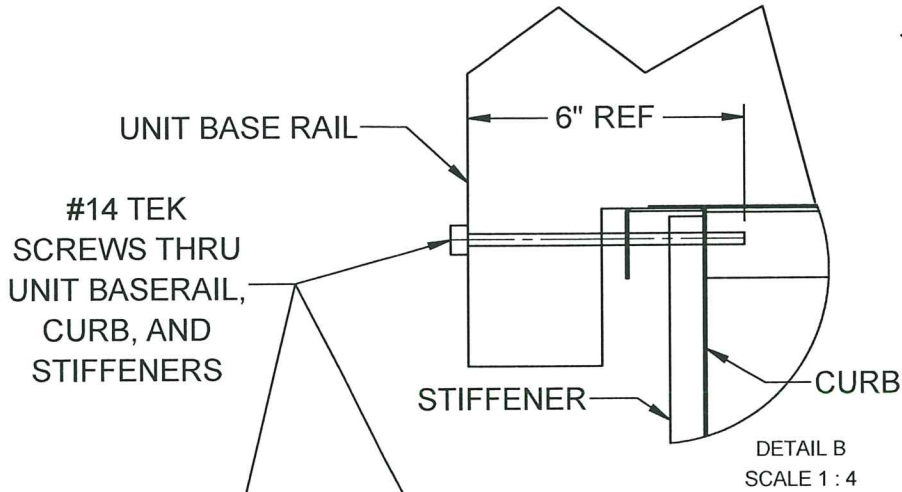
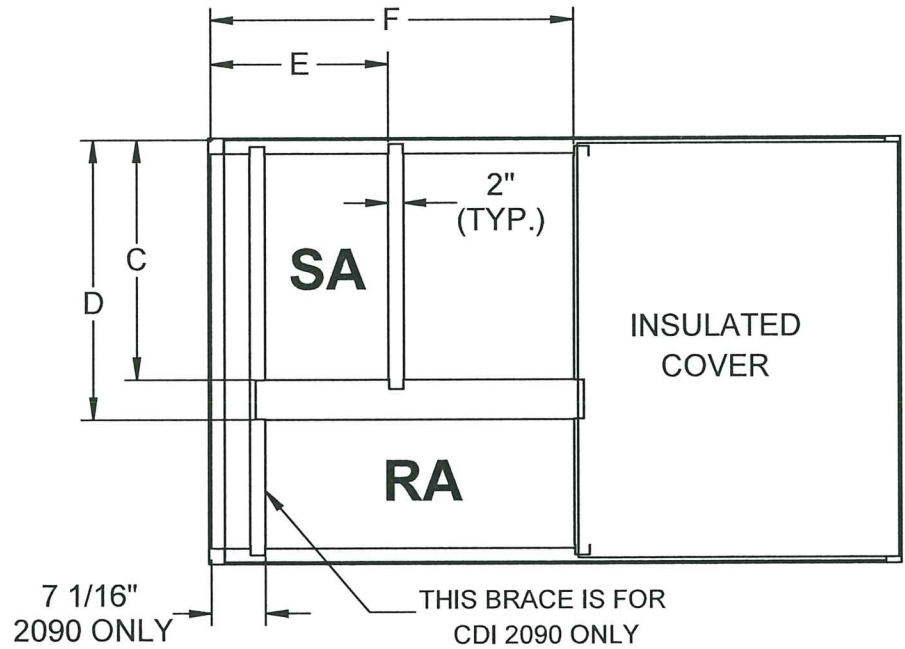
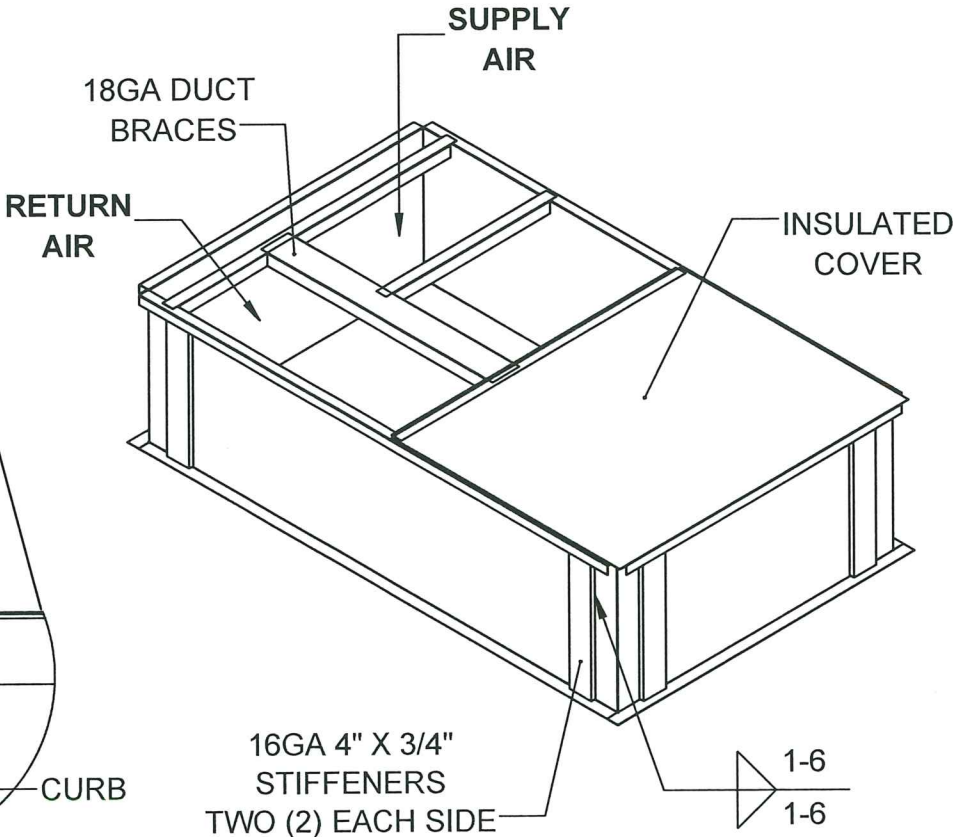

PRODUCT REVISED  
as complying with the Florida  
Building Code  
Acceptance No 21-1119.01  
Expiration Date 09/02/2026  
By Glenn Mouritzen  
Miami Code Product Control

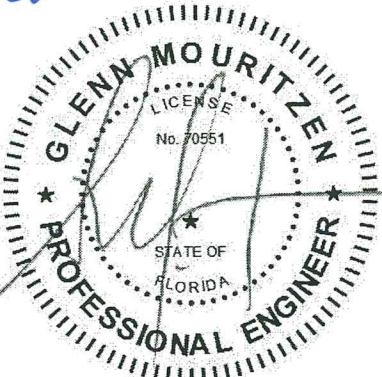

Exp. 02/28/2023

CURB DESIGNED TO MEET WIND LOAD REQUIREMENTS FOR 2017 AND 2020  
FBC FLORIDA BUILDING CODE, NOA APPROVED  
CURB DESIGNED FOR MAXIMUM WIND PRESSURE ±84.20 PSF

NOA APPROVED 2071 & 2090 ROOF CURB

CURB WEIGHT (LBS.) <b>238.56 MAX</b> <small>UNLESS OTHERWISE SPECIFIED, TOLERANCES ARE: X ± 0.05 XX ± 0.03 XXX ± 0.01 DIMENSIONS ARE AS FOLLOWS: 1/8" IN (2.40 mm)</small>	APPROVALS	DATE	TITLE: <b>C2-00XX-2071 2090 NOA</b>	
	DRAWN: kjones		FILE NAME: C2-00XX-2071 2090 NOA	DRAWING NO.: PG 5
	CHECKED:	Tuesday, April 13, 2021 5:56:16 PM	ECO #:	REV: 1
CDI 17560 TYLER ST NW ELK RIVER, MN 55330 (763)391-7790 (763)391-7851		SCALE: 1:24 SHEET: 1 OF 1		



OPTIONS:
MATERIAL: 16 ga. GAL STEEL
1X4 WOOD NAILER (UNDER TOP FLANGE)
NOA APPROVED CURB

DIMENSIONED AND TOLERENCED PER ANSI Y14.5M-1982

REVISIONS			
REV	DESCRIPTION	DATE	APPROVED
1	INITIAL DRAWING	3/16/21	KJ

DIMENSIONAL DATA										
UNIT MODEL	UNIT WEIGHT (lb)	CDI CURB NUMBER	A	B	C	D	E	F	G	H
SCC036-060, SCH036-060, SGC036-060, SGH036-060	833 - 1004	C2-00XX-2075 NOA	77 1/8"	47 3/8"	9 11/16"	39 11/16"	29 11/16"	18 3/8"	30 3/4"	50 3/4"
SCC120, SCH120, SGC120, SGH120	1468 - 1757	C2-00XX-2080 NOA	86 1/4"	53 7/8"	9 5/16"	51 5/16"	39 5/16"	18 3/16"	34 3/16"	56 3/16"

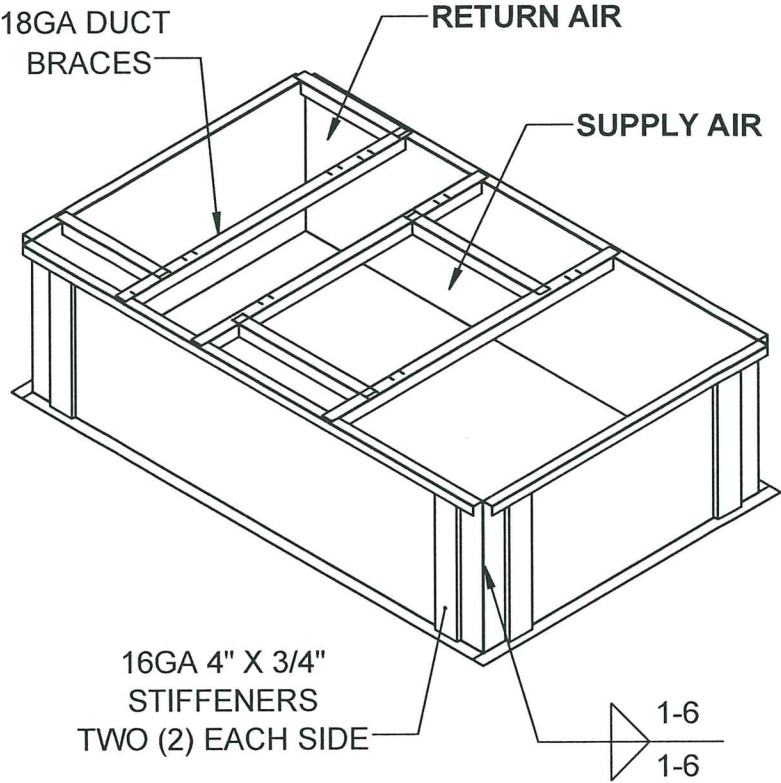

PRODUCT REVISED  
as complying with the Florida  
Building Code  
Acceptance No. 21-1119.01  
Expiration Date 09/02/2026  
By H. G. A. Mohr  
Miami Dade Product Control

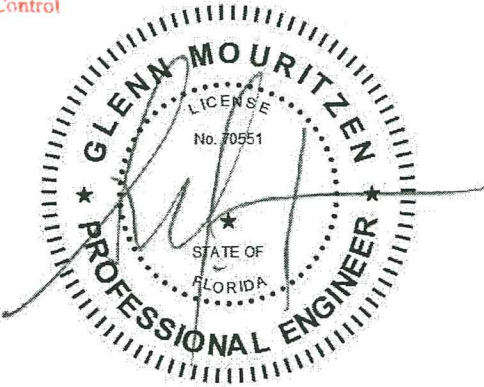

Exp. 02/28/2023

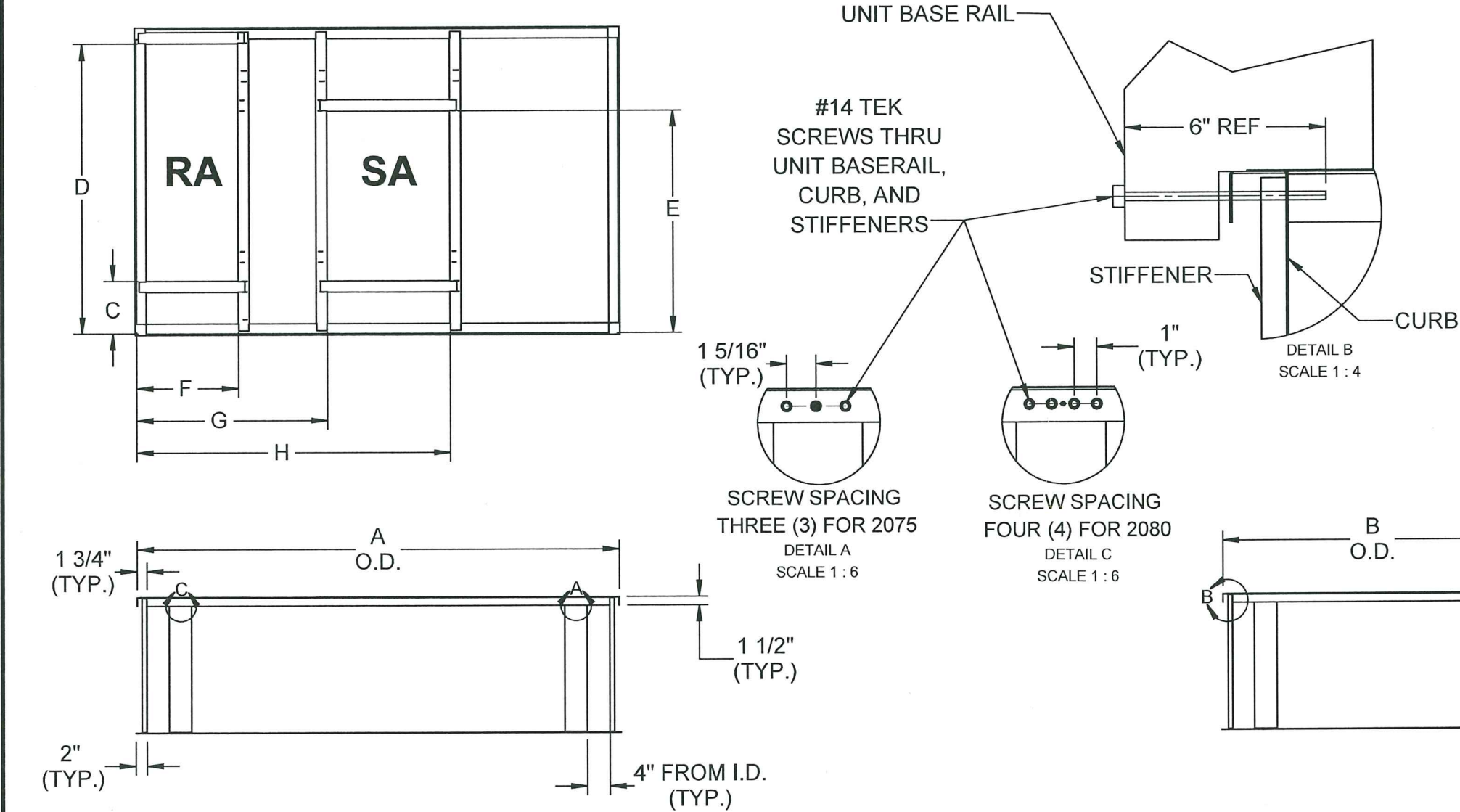

CURB DESIGNED TO MEET WIND LOAD REQUIREMENTS FOR 2017 AND 2020  
FBC FLORIDA BUILDING CODE, NOA APPROVED  
CURB DESIGNED FOR MAXIMUM WIND PRESSURE  $\pm 84.20$  PSF

NOA APPROVED 2075 & 2080 ROOF CURB

CURB WEIGHT (LBS.) 206.02 MAX	APPROVALS DRAWN: kjones CHECKED: Tuesday, April 13, 2021 5:52:16 PM	DATE	TITLE: C2-00XX-2075 2080 NOA
UNLESS OTHERWISE SPECIFIED, TOLERANCES ARE: .X $\pm$ 0.05 .XX $\pm$ 0.03 .XXX $\pm$ 0.01	CDI 17560 TYLER ST NW ELK RIVER, MN 55330 (763)391-7790 (763)391-7851	FILE NAME: C2-00XX-2075 2080 NOA ECO #:	DRAWING NO.: PG 6 SCALE: 1:24
DIMENSIONS ARE AS FOLLOWS: 1.00 in (25.40 mm)	3RD ANGLE PROJECTION	SHEET: 1 OF 1	REV: 1