



DEPARTMENT OF REGULATORY AND ECONOMIC RESOURCES (RER)
BOARD AND CODE ADMINISTRATION DIVISION

NOTICE OF ACCEPTANCE (NOA)

MIAMI-DADE COUNTY
PRODUCT CONTROL SECTION

11805 SW 26 Street, Room 208
Miami, Florida 33175-2474
T (786) 315-2590 F (786) 315-2599

www.miamidade.gov/economy

PELA Investments LLC, dba American Aluminum Doors

1026 East 24 Street

Hialeah, FL 33013

SCOPE:

This NOA is being issued under the applicable rules and regulations governing the use of construction materials. The documentation submitted has been reviewed and accepted by Miami-Dade County RER -Product Control Section to be used in Miami Dade County and other areas where allowed by the Authority Having Jurisdiction (AHJ).

This NOA shall not be valid after the expiration date stated below. The Miami-Dade County Product Control Section (In Miami Dade County) and/or the AHJ (in areas other than Miami Dade County) reserve the right to have this product or material tested for quality assurance purposes. If this product or material fails to perform in the accepted manner, the manufacturer will incur the expense of such testing and the AHJ may immediately revoke, modify, or suspend the use of such product or material within their jurisdiction. RER reserves the right to revoke this acceptance, if it is determined by Miami-Dade County Product Control Section that this product or material fails to meet the requirements of the applicable building code.

This product is approved as described herein and has been designed to comply with the Florida Building Code, including the High Velocity Hurricane Zone.

DESCRIPTION: Aluminum Outswing French Door w/wo Sidelites– N.I.

APPROVAL DOCUMENT: Drawing No. **W05-02 Rev G**, titled “Aluminum Outswing French Door (N.I.)”, sheets 1 through 6 of 6, dated 01/11/05 and last revised on June 03, 2023, prepared by Al-Farooq Corporation, signed and sealed by Jalal Farooq, P.E., bearing the Miami-Dade County Product Control revision stamp with the Notice of Acceptance number and expiration date by the Miami-Dade County Product Control Division.

MISSILE IMPACT RATING: None. Approved Hurricane Protection Devices are required.

LABELING: Each unit shall bear a permanent label with the manufacturer's name or logo, city, state and series and following statement: "Miami-Dade County Product Control Approved", noted herein.

RENEWAL of this NOA shall be considered after a renewal application has been filed and there has been no change in the applicable building code negatively affecting the performance of this product.

TERMINATION of this NOA will occur after the expiration date or if there has been a revision or change in the materials, use, and/or manufacture of the product or process. Misuse of this NOA as an endorsement of any product, for sales, advertising or any other purposes shall automatically terminate this NOA. Failure to comply with any section of this NOA shall be cause for termination and removal of NOA.

ADVERTISEMENT: The NOA number preceded by the words Miami-Dade County, Florida, and followed by the expiration date may be displayed in advertising literature. If any portion of the NOA is displayed, then it shall be done in its entirety.

INSPECTION: A copy of this entire NOA shall be provided to the user by the manufacturer or its distributors and shall be available for inspection at the job site at the request of the Building Official.

This NOA **revises NOA # 21-0114.01** and consists of this page 1 and evidence pages E-1, E-2, E-3 and E-4, as well as approval document mentioned above.

The submitted documentation was reviewed by **Ishaq I. Chanda, P. E.**



Ishaq I. Chanda

NOA No. 23-0608.01
Expiration Date: April 28, 2025
Approval Date: June 29, 2023
Page 1

NOTICE OF ACCEPTANCE: EVIDENCE SUBMITTED

1. EVIDENCE SUBMITTED UNDER PREVIOUS NOA'S

A. DRAWINGS

1. Manufacturer's die drawings and sections.
2. Drawing No. **W05-02**, titled "Aluminum Outswing French Door (N.I.)", sheets 1 through 6 of 6, dated 01/11/2005, with revision C dated 01/13/2012, prepared by Al-Farooq Corporation, signed and sealed by Javad Ahmad, P.E.

B. TESTS (*Submitted under NOA's# 12-0214.04, #10-0707.02 and #05-0223.02*)

1. Test reports on 1) Air Infiltration Test, per FBC, TAS 202-94
2) Uniform Static Air Pressure Test, Loading per FBC, TAS 202-94
3) Water Resistance Test per FBC, TAS 202-94
4) Forced Entry Test, per FBC 2411 3.2.1 and TAS 202-94

along with marked-up drawings and installation diagram of aluminum door line, prepared by Hurricane Engineering & Testing, Test Report No. **HETI-04-1411**, dated 10/11/2004, signed and sealed by Ivonne Ghia, P.E.

C. CALCULATIONS

1. Anchor verification calculations, complying with FBC 2014, 5th edition, prepared by Al Farooq Corporation, dated 12/09/2014, signed and sealed by Javad Ahmad, P.E.
2. Glazing complies w/ ASTM E-1300-09.

D. QUALITY ASSURANCE

1. Miami Dade Department of Regulatory and Economic Resources (RER).

E. MATERIAL CERTIFICATIONS

1. None.

F. STATEMENTS

1. Statement letter of conformance to FBC 2014, 5th edition & no financial interest, prepared by Al Farooq Corporation, dated 12/09/14, signed and sealed by Javad Ahmad, P.E.
2. Lab compliance as part of the above referenced test reports.

G. OTHER

1. This NOA revises NOA **12-0214.04**, expiring on 04/28/2020.

2. EVIDENCE SUBMITTED under previous NOA.

A. DRAWINGS

1. Drawing No. **W05-02**, titled "Aluminum Outswing French Door (N.I.)", sheets 1 through 6 of 6, dated 01/11/05, with revision E dated 11/01/17, prepared by Al-Farooq Corporation, signed and sealed by Javad Ahmad, P.E.

B. TESTS

1. None.

C. CALCULATIONS

1. Anchor verification calculations and structural analysis, complying **FBC 5th Edition (2014)** and with **FBC 6th Edition (2017)**, prepared by Al-Farooq Corporation, dated 10/27/17, signed and sealed by Javad Ahmad, P.E.

Ishaq I. Chanda

Ishaq I. Chanda, P.E.
Product Control Unit Supervisor
NOA No. 23-0608.01
Expiration Date: April 28, 2025
Approval Date: June 29, 2023

NOTICE OF ACCEPTANCE: EVIDENCE SUBMITTED

D. QUALITY ASSURANCE

1. Miami Dade Department of Regulatory and Economic Resources (RER).

E. MATERIAL CERTIFICATIONS

1. None'

F. STATEMENTS

1. Statement letter of conformance to **FBC 6th Edition (2017)** & no financial interest, prepared by Al Farooq Corporation, dated 10/27/17, signed and sealed by Javad Ahmad, P.E.

G. OTHER

1. This NOA revises NOA #15-0211.07, expiring on 04/28/20.

3. EVIDENCE SUBMITTED under previous approval

A. DRAWINGS

1. Drawing No. **W05-02 Rev E**, titled "Aluminum Outswing French Door (N.I.)", sheets 1 through 6 of 6, dated 01/11/05 and last revised on NOV 13, 20117, prepared by Al-Farooq Corporation, signed and sealed by Javad Ahmad, P.E.

B. TESTS

1. None.

C. CALCULATIONS

1. None.

D. QUALITY ASSURANCE

1. Miami Dade Department of Regulatory and Economic Resources (RER).

E. MATERIAL CERTIFICATIONS

1. None.

F. STATEMENTS (submitted under file #15-0211.07)

1. Statement dated OCT 10, 2019 issued by American Aluminum Door Corp., requesting Renewal with no change, signed by Maria Ibragolin, President.
2. Statement letter of conformance to **FBC 6th Edition (2017)** & no financial interest, prepared by Al Farooq Corp, dated 102/27/17, signed & sealed by Javad Ahmad, P.E.

G. OTHER

1. This NOA **renews** NOA #17-1226.07, expiring on 04/28/25.

Ishaq I. Chanda

Ishaq I. Chanda, P.E.
Product Control Unit Supervisor
NOA No. 23-0608.01
Expiration Date: April 28, 2025
Approval Date: June 29, 2023

NOTICE OF ACCEPTANCE: EVIDENCE SUBMITTED

4. EVIDENCE SUBMITTED under previous approval

A. DRAWINGS

1. Drawing No. **W05-02 Rev F**, titled “Aluminum Outswing French Door (N.I.)”, sheets 1 through 6 of 6, dated 01/11/05 and last revised on DEC23, 2020, prepared by Al-Farooq Corporation, signed and sealed by Jalal Farooq, P.E.

B. TESTS

1. None.

C. CALCULATIONS

1. Anchor verification calculations and structural analysis, complying **FBC 7th Edition (2020)**, prepared by Al-Farooq Corporation, dated 12/30/20, signed and sealed by Jalal Farooq, P.E.

D. QUALITY ASSURANCE

1. Miami Dade Department of Regulatory and Economic Resources (RER).

E. MATERIAL CERTIFICATIONS

1. None.

F. STATEMENTS

1. Statement letter of conformance to **FBC 7th Edition (2020)** & no financial interest, prepared by Al Farooq Corp, dated 12/30/20, signed & sealed by Jalal Farooq, P.E.

G. OTHER

1. This NOA **revises** NOA #19-1022.11, expiring on 04/28/25.

Ishaq I. Chanda

Ishaq I. Chanda, P.E.
Product Control Unit Supervisor
NOA No. 23-0608.01
Expiration Date: April 28, 2025
Approval Date: June 29, 2023

NOTICE OF ACCEPTANCE: EVIDENCE SUBMITTED

5. New EVIDENCE SUBMITTED

A. DRAWINGS

1. Drawing No. **W05-02 Rev G**, titled “Aluminum Outswing French Door (N.I.)”, sheets 1 through 6 of 6, dated 01/11/05 and last revised on June 03, 2023, prepared by Al-Farooq Corporation, signed and sealed by Jalal Farooq, P.E.

B. TESTS (submitted under previous approval)

1. None.

C. CALCULATIONS (submitted under previous approval)

1. None.

D. QUALITY ASSURANCE

1. Miami Dade Department of Regulatory and Economic Resources (RER).

E. MATERIAL CERTIFICATIONS

1. None.

F. STATEMENTS (items #2 & #3 submitted under previous NOA #21-1109.02)

1. Statement letter of conformance to **FBC 7th Edition (2020) & FBC 8th Edition (2023)** & no financial interest, prepared by Al Farooq Corp, dated 06/08/23, signed & sealed by Jalal Farooq, P.E.
2. Statement letter dated 11/19/ 21 by American Aluminum Doors Corporation (Seller) of sales of NOA #21-0114.02, all rights, equipment and know how to PELA investment, LLC, signed by Ms. Maria S. Ibragollin, owner American Aluminum Doors Corporation.
3. Statement letter dated 11/19/21by (Buyer) PELA Investments, LLC (dba American Aluminum Doors) of legally purchase of all rights for NOA# 21-0114.02, signed by Gustavo Douille, owner of PELA Investments, LLC.

G. OTHER

1. This NOA **revises** NOA #21-0114.01, expiring **10/05/2025**.
2. Notarized sales agreement between American Aluminum Doors Corporation and PELA investment LLC, signed respectively on behalf of their company by Ms. Maria S. Ibragollin, owner and Gustavo Douille, owner (submitted under previous NOA #21-1109.02)
3. Florida Department of State, Division of corporation listing of fictitious owner name change (G2100146143) dated 11/01/21 by PELA investments.

Ishaq I. Chanda

Ishaq I. Chanda, P.E.
Product Control Unit Supervisor
NOA No. 23-0608.01
Expiration Date: April 28, 2025
Approval Date: June 29, 2023

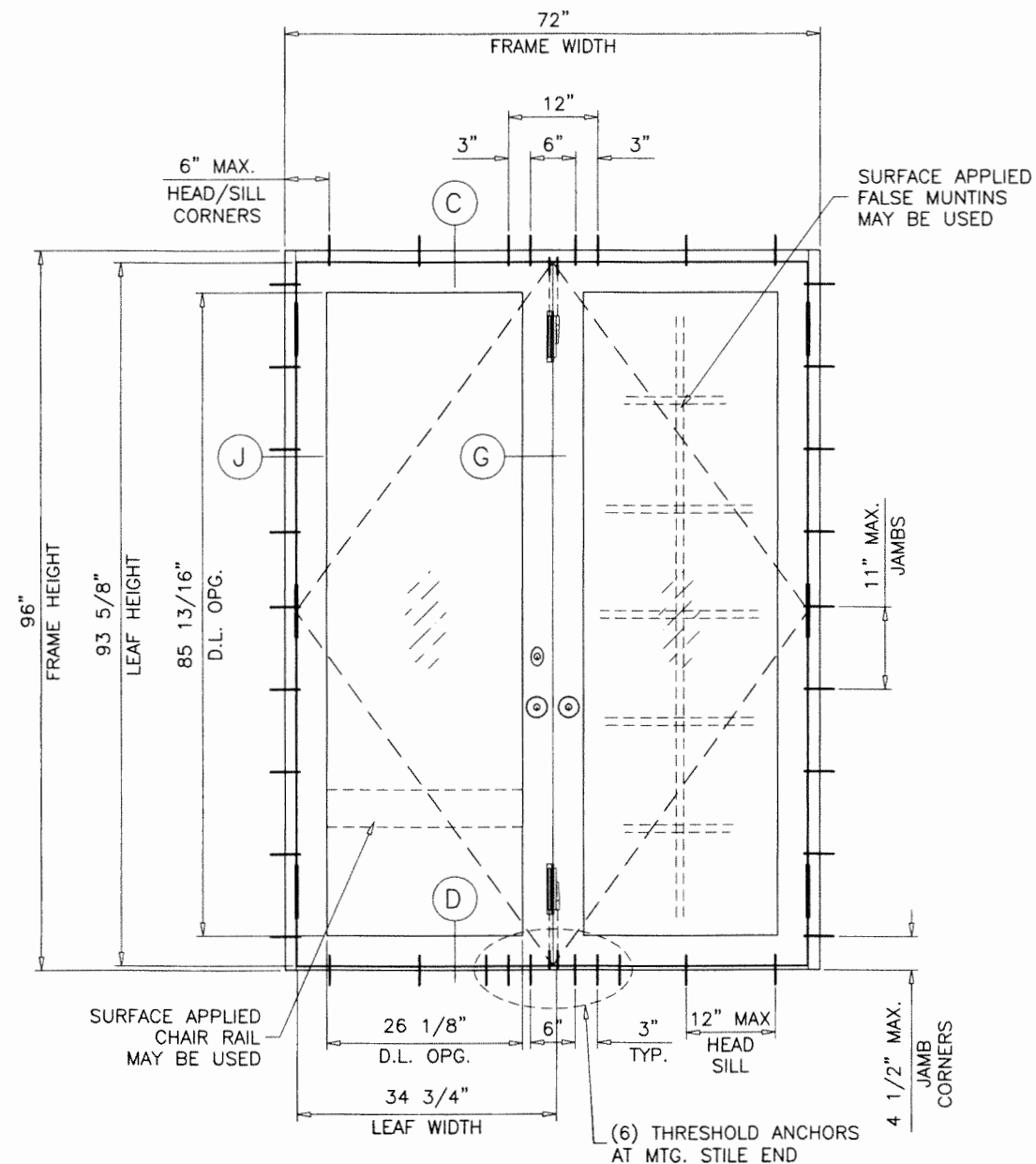
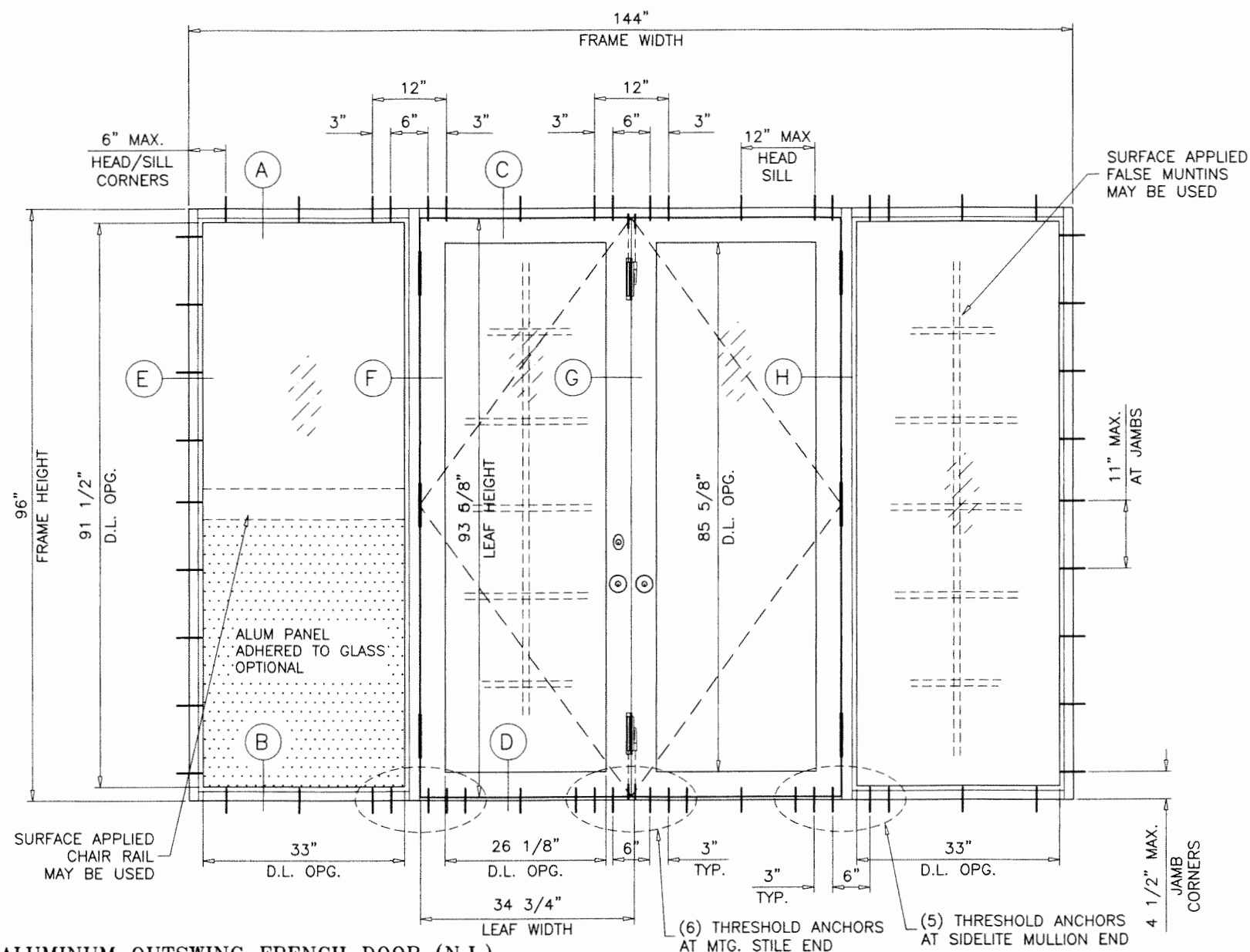

TYPICAL ELEVATIONS

ALUMINUM OUTSWING FRENCH DOOR (N.I.)

APPROVAL APPLIES TO SINGLE (X) AND DOUBLE (XX) LEAF DOORS WITH OR WITHOUT SIDELITES. SIDE LITES CAN BE ON ONE OR BOTH SIDES OF DOOR. SEE SHEET 2 FOR DESIGN LOAD CAPACITIES.

THIS PRODUCT HAS BEEN DESIGNED AND TESTED TO COMPLY WITH THE REQUIREMENTS OF THE 2020 (7TH EDITION)/2023 (8TH EDITION) FLORIDA BUILDING CODE INCLUDING HIGH VELOCITY HURRICANE ZONE (HVHZ).

1BY OR 2BY WOOD BUCKS & BUCK FASTENERS BY OTHERS, MUST BE DESIGNED AND INSTALLED ADEQUATELY TO TRANSFER APPLIED PRODUCT LOADS TO THE BUILDING STRUCTURE.

ANCHORS SHALL BE CORROSION RESISTANT, SPACED AS SHOWN ON DETAILS AND INSTALLED PER MANUF'S INSTRUCTIONS. SPECIFIED EMBEDMENT TO BASE MATERIAL SHALL BE BEYOND WALL DRESSING OR STUCCO.

A LOAD DURATION INCREASE IS USED IN DESIGN OF ANCHORS INTO WOOD ONLY. ALL SHIMS TO BE HIGH IMPACT, NON-METALLIC AND NON-COMPRESSIBLE.

MATERIALS INCLUDING BUT NOT LIMITED TO STEEL/METAL SCREWS, THAT COME INTO CONTACT WITH OTHER DISSIMILAR MATERIALS SHALL MEET THE REQUIREMENTS OF THE 2020/2023 FLORIDA BLDG. CODE & ADOPTED STANDARDS.

THIS PRODUCT APPROVAL IS GENERIC AND DOES NOT PROVIDE INFORMATION FOR A SITE SPECIFIC PROJECT, I.E. LIFE SAFETY OF THIS PRODUCT, ADEQUACY OF STRUCTURE RECEIVING THIS PRODUCT AND SEALING AROUND OPENING FOR WATER INFILTRATION RESISTANCE ETC. CONDITIONS NOT SHOWN IN THIS DRAWING ARE TO BE ANALYZED SEPARATELY, AND TO BE REVIEWED BY BUILDING OFFICIAL.

DESIGN LOADS SHOWN ARE BASED ON 'ALLOWABLE STRESS DESIGN (ASD)'.

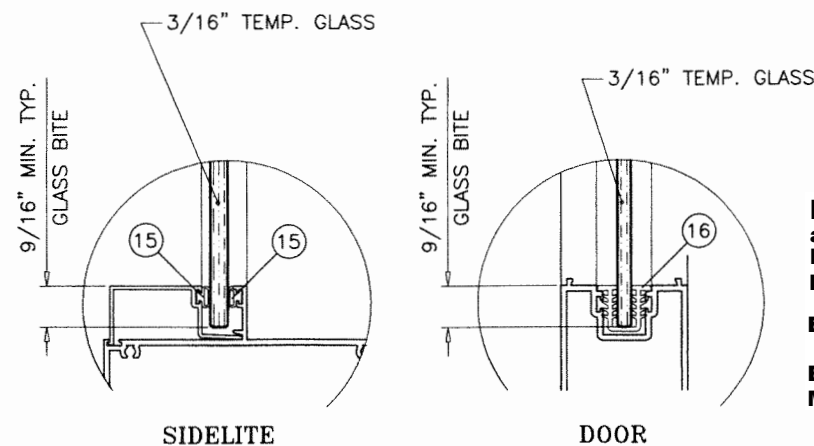

GLAZING DETAIL

DOORS NOT RATED FOR IMPACT. INSTALLATION OF THIS PRODUCT IN THE HVHZ AREA REQUIRES THE USE OF APPROVED SHUTTERS OR EXTERNAL PROTECTION DEVICES COMPLYING WITH HVHZ REQUIREMENTS. INSTALLATION OF THIS SYSTEM OUTSIDE THE HVHZ AREA SHALL MEET THE APPLICABLE REQUIREMENTS FOR WIND BORNE DEBRIS PROTECTION.

PRODUCT RENEWED
as complying with the Florida Building Code
NOA-No. 23-0608.01
Expiration Date 04/28/2025
By Ishag I. Chank
Miami-Dade Product Control

JUN 0 2023

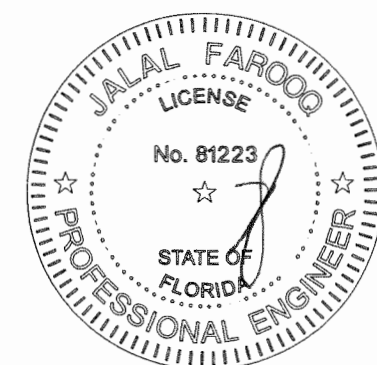

AL-FAROOQ CORPORATION
ENGINEERS & PRODUCT DEVELOPMENT
9360 SUNSET DRIVE, SUITE 220
MIAMI, FLORIDA 33173
TEL. (305) 264-8100 FAX. (305) 262-6978

ALUMINUM OUTSWING FRENCH DOOR (N.I.)

PELA Investments LLC.
dba American Aluminum Doors
1026 East 24th Street
Hialeah, FL 33013
Tel. (305) 693-2642 Fax. (305) 693-2851

no	date	by	description
C	01.13.12		UPDATED TO 2010 FBC
D	12.10.14		UPDATED TO 2014 FBC
E	11.01.17		UPDATED TO 2017 FBC
F	12.23.20		UPDATED TO 2020 FBC
G	05.26.23		UPDATED TO 2023 FBC

date: 01-11-05

scale: 3/8" = 1"

dr. by: TARIQ

chk. by:

drawing no.

W05-02

sheet 1 of 6

DOORS WITHOUT SIDELITES				
DESIGN LOAD CAPACITY - PSF				
FRAME HEIGHT INCHES	DOOR WIDTH INCHES		3/16" TEMP. GLASS	
			EXT. (+)	INT. (-)
80	30 (X)	60 (XX)	75.3	108.0
	33 (X)	66 (XX)	75.3	98.2
	36 (X)	72 (XX)	75.3	90.0
84	30 (X)	60 (XX)	75.3	102.9
	33 (X)	66 (XX)	75.3	93.5
	36 (X)	72 (XX)	75.3	85.7
90	30 (X)	60 (XX)	75.3	96.0
	33 (X)	66 (XX)	75.3	87.3
	36 (X)	72 (XX)	75.3	80.0
96	30 (X)	60 (XX)	75.3	90.0
	33 (X)	66 (XX)	75.3	81.8
	36 (X)	72 (XX)	75.0	75.0

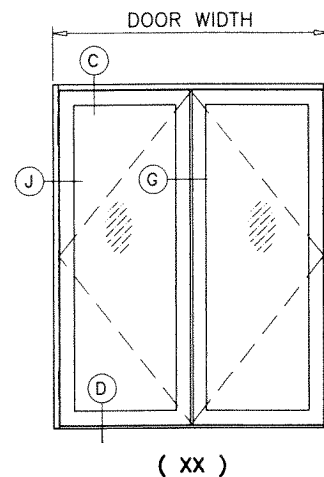
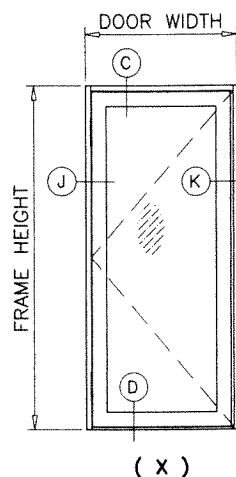

STATIONARY PANEL (O) OR DOORS WITH SIDELITES						
DESIGN LOAD CAPACITY - PSF						
FRAME HEIGHT INCHES	DOOR WIDTH INCHES	SIDELITE WIDTH INCHES	UN-REINFORCED JAMB		REINFORCED JAMB	
			EXT. (+)	INT. (-)	EXT. (+)	INT. (-)
80	30 (X)	30	75.3	108.0	75.3	108.0
	60 (XX)	36	75.3	94.4	75.3	94.4
	36 (X)	30	75.3	108.0	75.3	108.0
	72 (XX)	36	75.3	94.4	75.3	94.4
84	30 (X)	30	75.3	101.7	75.3	101.7
	60 (XX)	36	75.3	88.6	75.3	88.6
	36 (X)	30	75.3	99.6	75.3	101.7
	72 (XX)	36	75.3	88.6	75.3	88.6
90	30 (X)	30	75.3	89.1	75.3	93.6
	60 (XX)	36	75.3	81.0	75.3	81.3
	36 (X)	30	75.3	81.0	75.3	93.6
	72 (XX)	36	74.2	74.2	75.3	81.3
96	30 (X)	30	73.4	73.4	75.3	86.7
	60 (XX)	36	66.7	66.7	75.3	75.0
	36 (X)	30	66.7	66.7	75.3	84.2
	72 (XX)	36	61.2	61.2	75.0	75.0

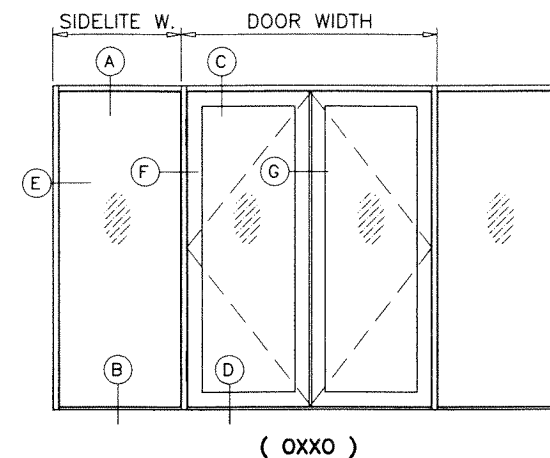
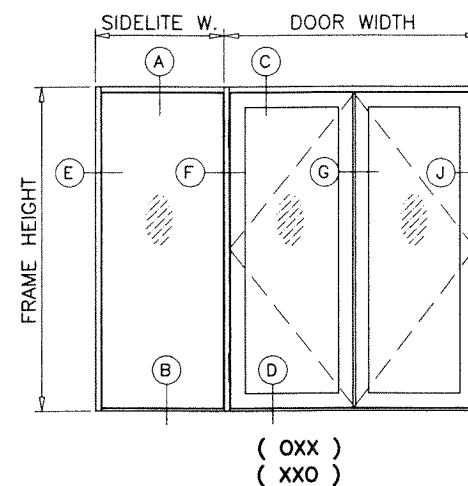
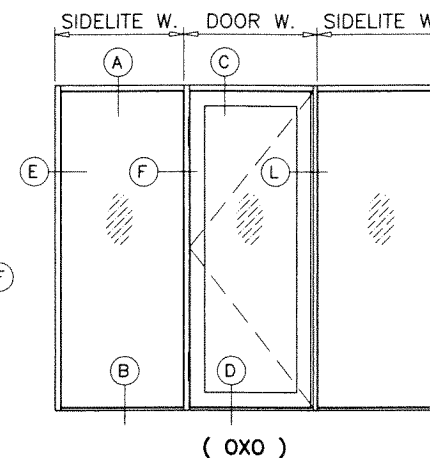
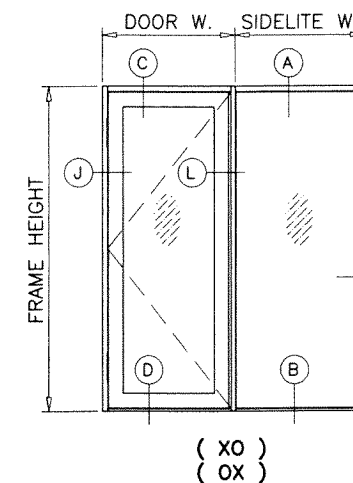
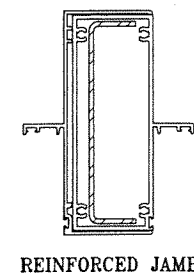
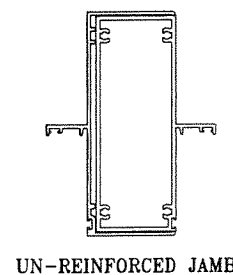

PRODUCT RENEWED
as complying with the Florida
Building Code
NOA-No. 23-0608.01
Expiration Date 04/28/2025
By Ishag I. Chandra
Miami-Dade Product Control

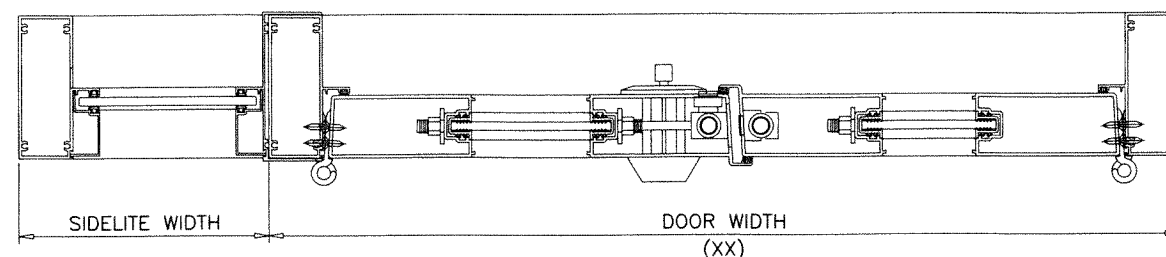
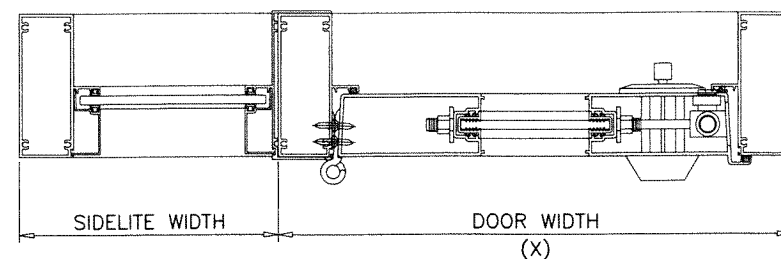

NOTE:
GLASS CAPACITIES ON THIS SHEET ARE
BASED ON ASTM E1300-09 (3 SEC. GUSTS)
AND FLORIDA BUILDING COMMISSION
DECLARATORY STATEMENT DCA05-DEC-219

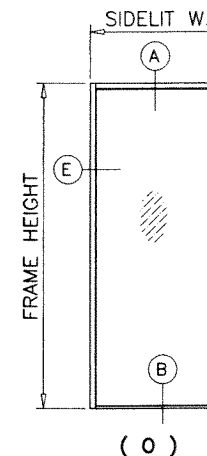

AL-FAROOQ CORPORATION
ENGINEERS & PRODUCT DEVELOPMENT
9360 SUNSET DRIVE, SUITE 220
MIAMI, FLORIDA 33173
TEL. (305) 264-8100 FAX. (305) 262-6978
(C.A.N. 3538)

ALUMINUM OUTSWING FRENCH DOOR (N.I.)
PELA Investments LLC.
dba American Aluminum Doors
1026 East 24th Street
Hialeah, FL. 33013
Tel. (305) 693-2642 Fax. (305) 693-2851

no	date	by	description
C	01.13.12		UPDATED TO 2010 FBC
D	12.10.14		UPDATED TO 2014 FBC
E	11.01.17		UPDATED TO 2017 FBC
F	12.23.20		UPDATED TO 2020 FBC
G	05.26.23		UPDATED TO 2023 FBC

date: 01-11-05
scale: 3/8" = 1"
dr. by: TARIQ
chk. by:

drawing no.
W05-02
sheet 2 of 6

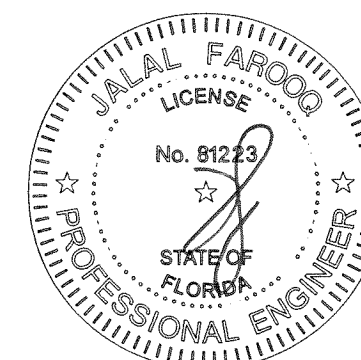

JUN 03 2023

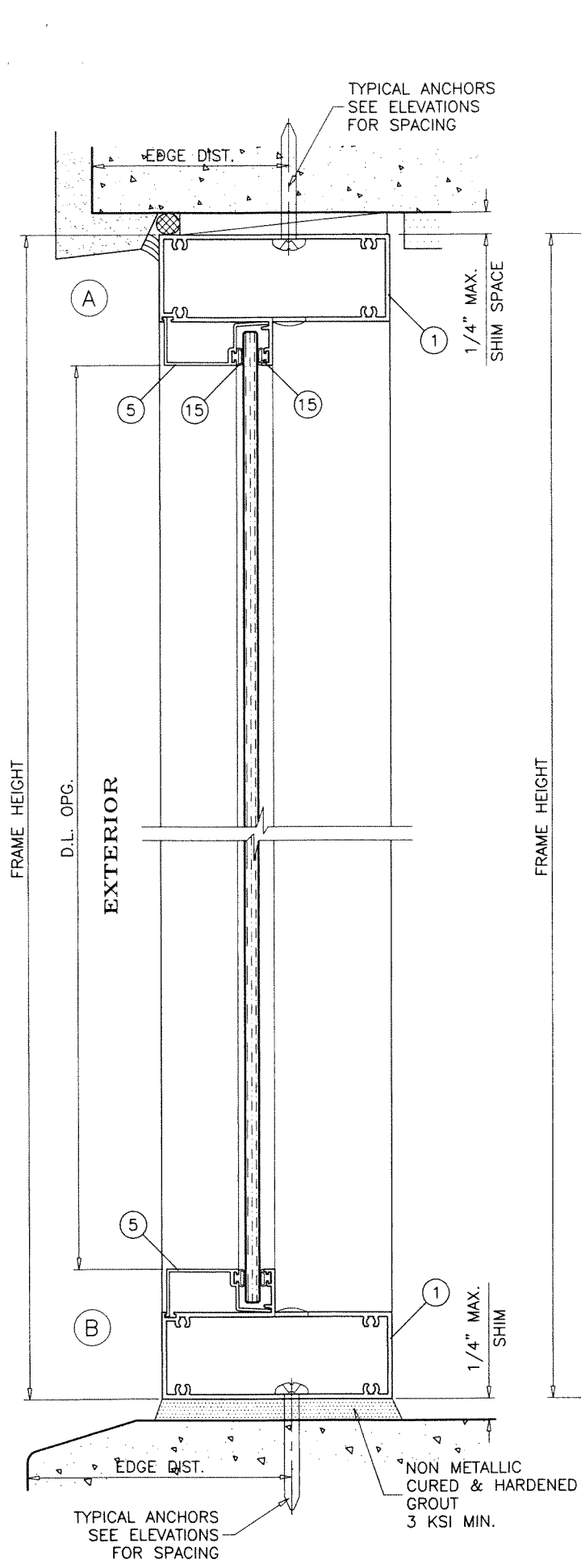

STATIONARY UNITS

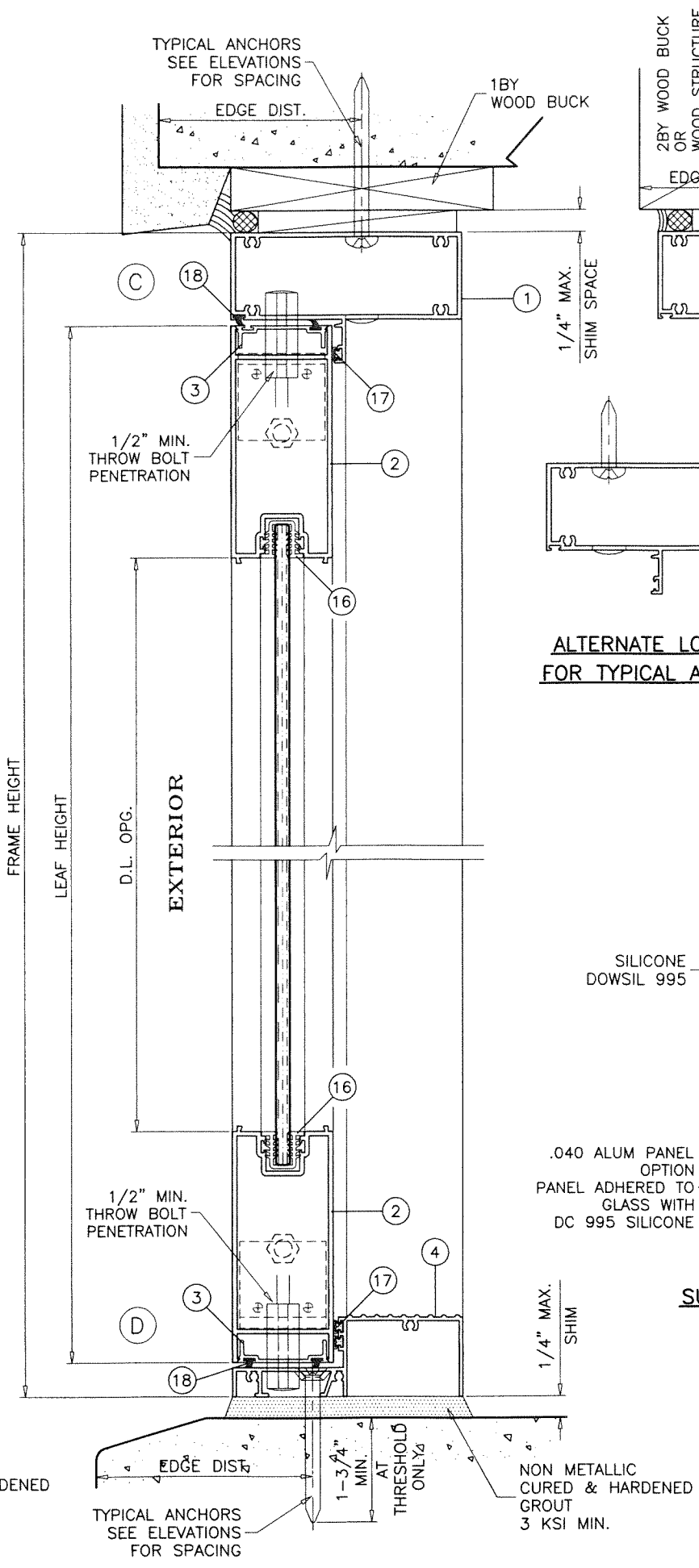

OPERABLE UNITS

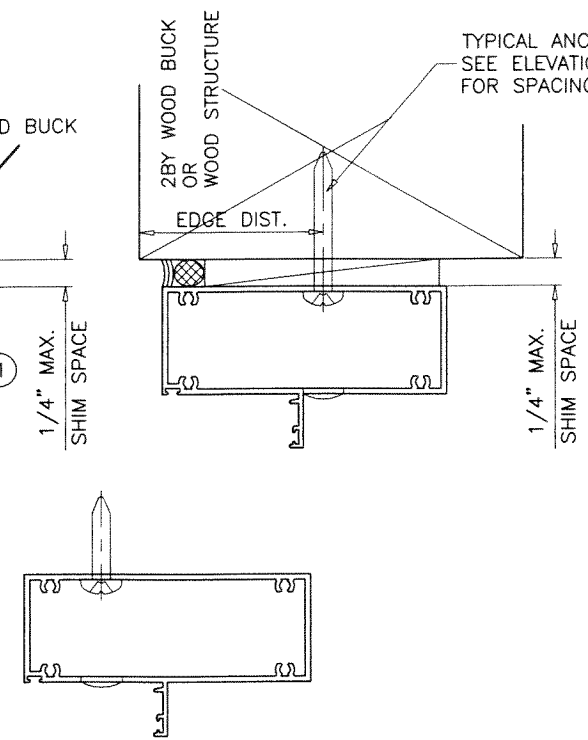

ALTERNATE LOCATION FOR TYPICAL ANCHORS

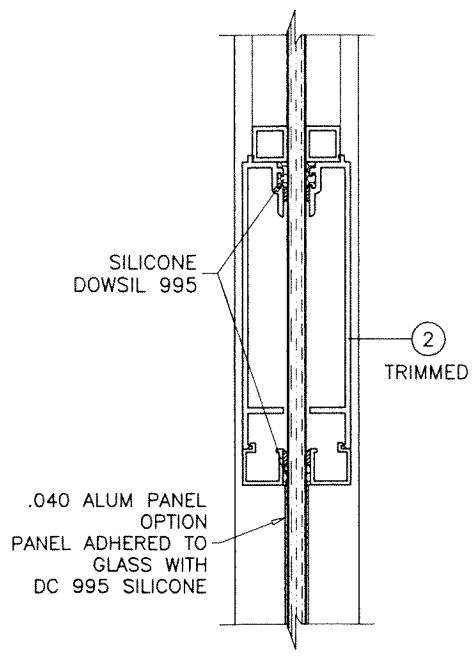

SURFACE APPLIED CHAIR RAIL OPTION

PRODUCT RENEWED
 as complying with the Florida Building Code
 NOA-No. 23-0608.01
 Expiration Date 04/28/2025
 By *Ishag I. Chande*
 Miami-Dade Product Control

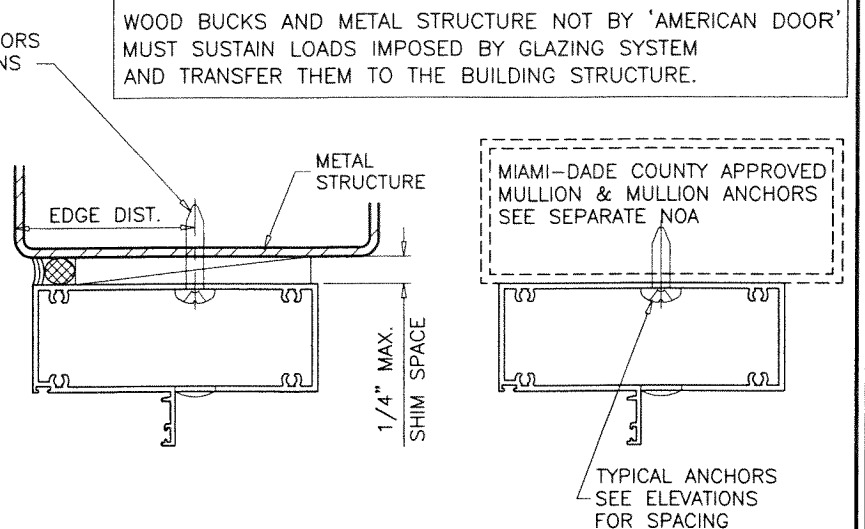

TYPICAL ANCHORS: SEE ELEV. FOR SPACING
1/4" DIA. ULTRACON+ BY 'DEWALT' (Fu=164 KSI, Fy=148 KSI)
 INTO 2BY WOOD BUCKS OR WOOD STRUCTURES
 1-1/2" MIN. PENETRATION INTO WOOD (HEAD/JAMBS)
 THRU 1BY BUCKS INTO CONC. OR BLOCKS
 1-1/4" MIN. EMBED INTO CONCRETE (HEAD/JAMBS)
 1-1/4" MIN. EMBED INTO BLOCKS (JAMBS)
 DIRECTLY INTO CONCRETE OR BLOCKS
 1-1/4" MIN. EMBED INTO CONCRETE (HEAD/SILL/JAMBS)
 1-1/4" MIN. EMBED INTO BLOCKS (JAMBS)
 1-3/4" MIN. EMBED INTO CONCRETE (AT DOOR THRESHOLD ONLY)
1/4" DIA. TEKS OR SELF DRILLING SCREWS (GRADE 5 CRS)
 INTO MIAMI-DADE COUNTY APPROVED MULLIONS OR
 INTO METAL STRUCTURES (HEAD/JAMBS)
 (3) THREADS MIN. PENETRATION BEYOND SUBSTRATE
 ALUMINUM: 1/8" THK. MIN. (6063-T5 MIN.)
 STEEL: 1/8" THK. MIN. (Fy = 36 KSI MIN.)
 (STEEL IN CONTACT WITH ALUMINUM TO BE PLATED OR PAINTED)
TYPICAL EDGE DISTANCE
 INTO CONCRETE AND MASONRY = 2-1/2" MIN.
 INTO WOOD STRUCTURE = 1" MIN.
 INTO METAL STRUCTURE = 3/4" MIN.
 WOOD AT HEAD OR JAMBS SG = 0.55 MIN.
 CONCRETE AT HEAD, SILL OR JAMBS f'c = 3000 PSI MIN.
 C-90 HOLLOW/FILLED BLOCK AT JAMBS f'm = 2000 PSI MIN.

SEALANTS:
 ALL FRAME AND PANEL JOINT, INSTALLATION SCREWS AND HEADS OF ANCHOR SCREWS AT SILL TO BE SEALED WITH WHITE/ALUM COLORED SILICONE.

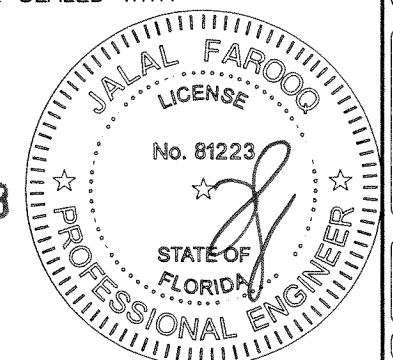

JUN 03 2023

AL-FAROOQ CORPORATION
 ENGINEERS & PRODUCT DEVELOPMENT
 9360 SUNSET DRIVE, SUITE 220
 MIAMI, FLORIDA 33173
 TEL. (305) 264-8100 FAX. (305) 262-6978

COMP-ANL W05-02

ALUMINUM OUTSWING FRENCH DOOR (N.I.)

PELA Investments LLC. dba American Aluminum Doors
 1026 East 24th Street
 Hialeah, FL 33013
 Tel. (305) 693-2642 Fax. (305) 693-2851

revisions:

no	date	by	description
C	01.13.12		UPDATED TO 2010 FBC
D	12.10.14		UPDATED TO 2014 FBC
E	11.01.17		UPDATED TO 2017 FBC
F	12.23.20		UPDATED TO 2020 FBC
G	05.26.23		UPDATED TO 2023 FBC

date: 01-11-05
 scale: 3/8" = 1"
 dr. by: TARIQ
 chk. by:

drawing no.
W05-02
 sheet 3 of 6

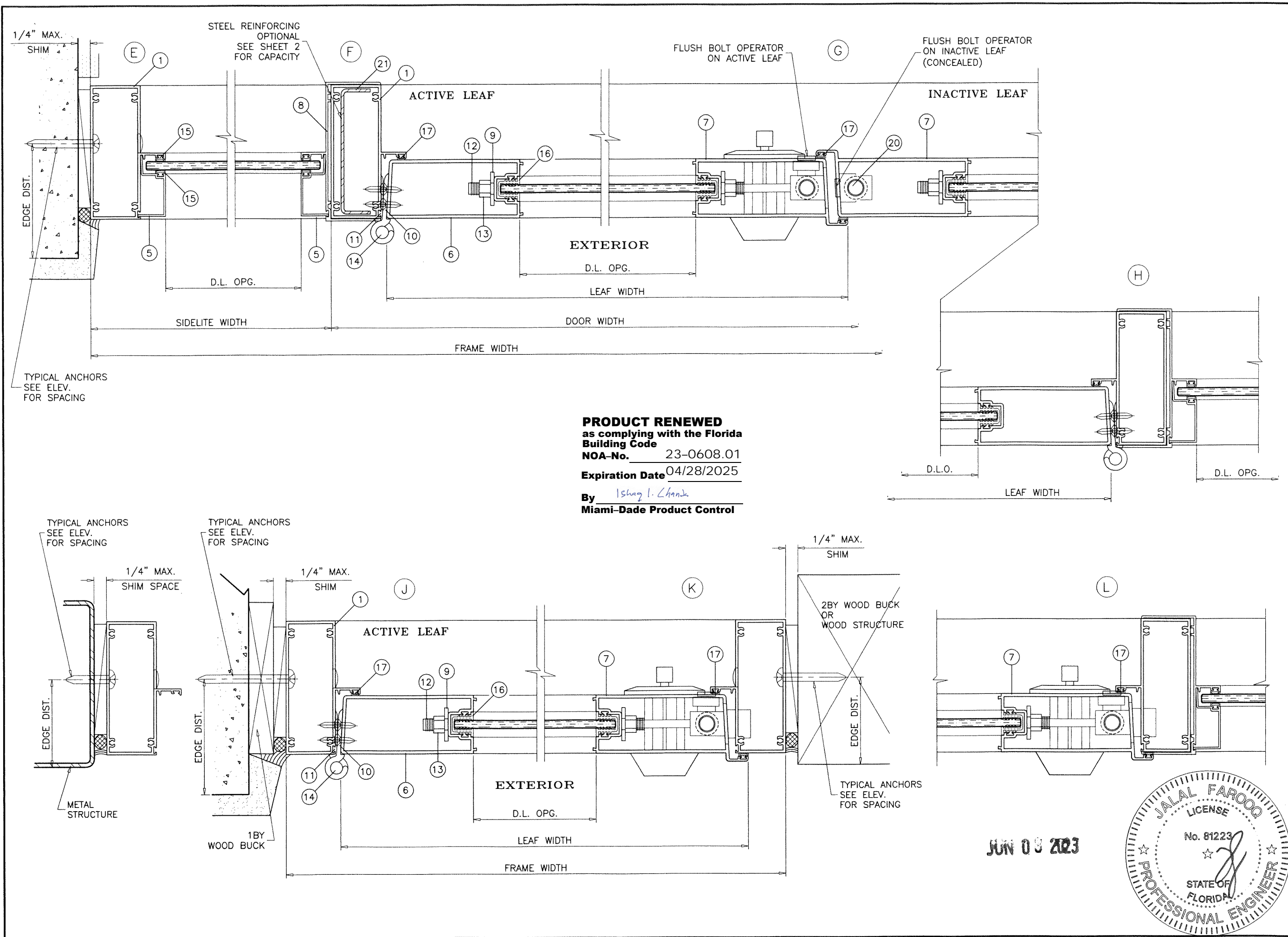

AL-FAROOQ CORPORATION
ENGINEERS & PRODUCT DEVELOPMENT
9360 SUNSET DRIVE, SUITE 220
MIAMI, FLORIDA 33173
TEL. (305) 264-8100 FAX. (305) 262-6978

COMP-ANL W05-02

ALUMINUM OUTSWING FRENCH DOOR (N.I.)

PELA Investments LLC.
dba American Aluminum Doors
1026 East 24th Street
Hialeah, FL. 33013
Tel. (305) 693-2642 Fax. (305) 693-2851

no	date	by	description
C	01.13.12		UPDATED TO 2010 FBC
D	12.10.14		NO CHANGE THIS SHEET
E	11.01.17		UPDATED TO 2017 FBC
F	12.23.20		UPDATED TO 2020 FBC
G	05.26.23		UPDATED TO 2023 FBC

date: 01-11-05
scale: 3/8" = 1"
dr. by: TARIQ
chk. by:

drawing no.
W05-02
sheet 4 of 6

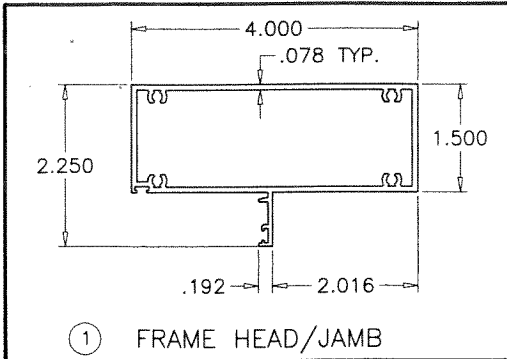

① FRAME HEAD/JAMB

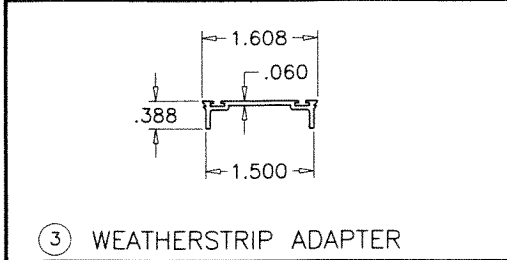

③ WEATHERSTRIP ADAPTER

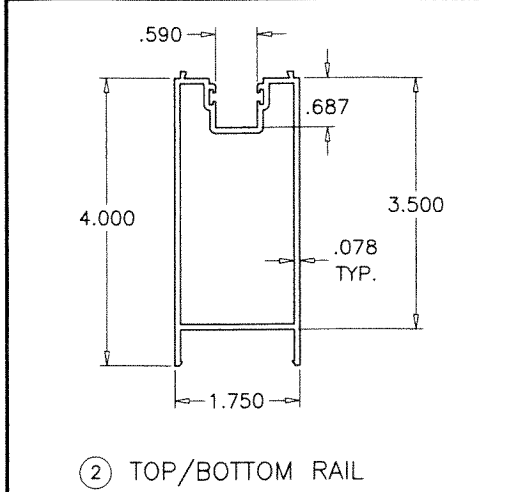

② TOP/BOTTOM RAIL

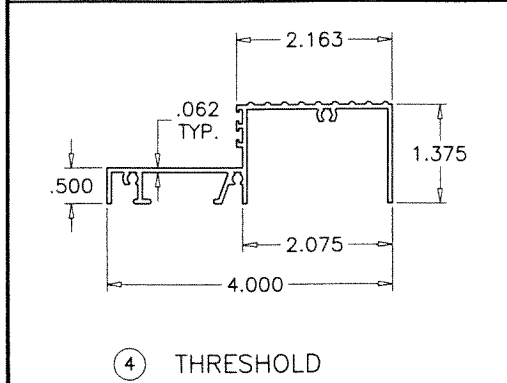

④ THRESHOLD

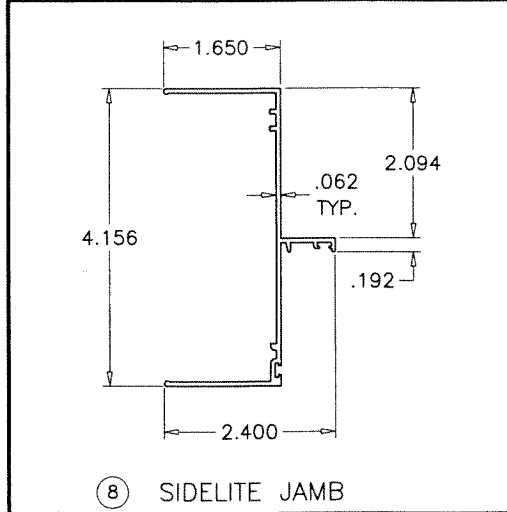

⑧ SIDELITE JAMB

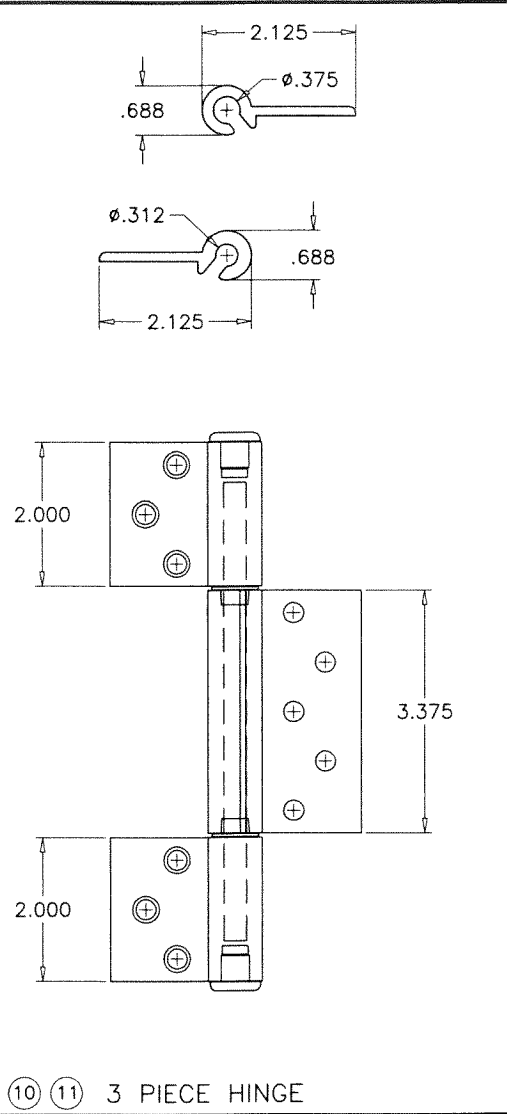

⑩ ⑪ 3 PIECE HINGE

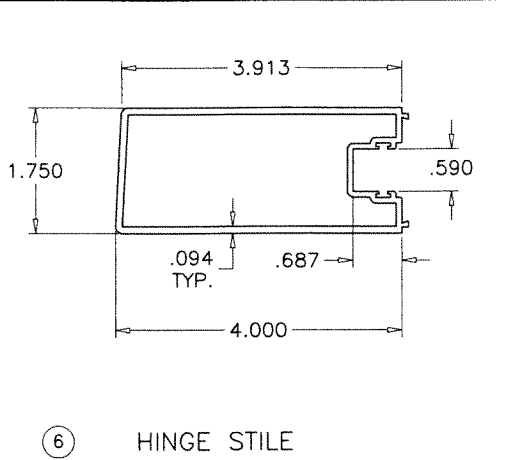

⑥ HINGE STILE

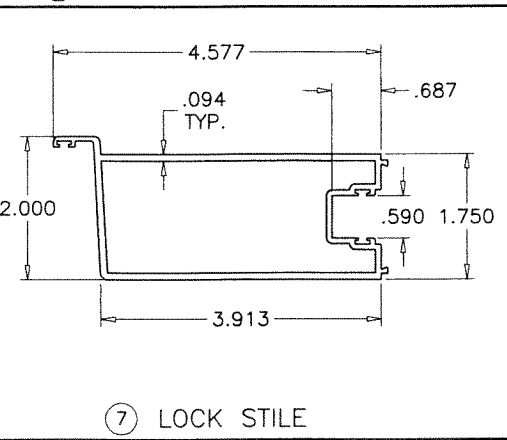

⑦ LOCK STILE

ITEM #	PART #	REQD.	DESCRIPTION	MATERIAL	MANF./SUPPLIER/REMARKS
1	R1-101	3/DOOR	FRAME HEAD/JAMB	6063-T6	-
2	R1-107	2/LEAF	DOOR TOP/BOTTOM RAIL	6061-T6	-
3	R1-104	AS REQD.	WEATHERSTRIP ADAPTER	6063-T5	-
4	R1-102	1/DOOR	THRESHOLD	6063-T5	-
5	R1-110	AS REQD.	GLAZING ADAPTER (SIDELITE)	6063-T5	-
6	R1-108	1/LEAF	HINGE STILE	6063-T5	-
7	R1-109	1/LEAF	LOCK STILE	6063-T5	-
8	R1-103	AS REQD.	SIDELITE JAMB	6063-T6	-
9	-	1/CORNER	ASSEMBLY WASHER	STEEL	1" O.D. X .450 I.D. X .110 THK.
10	R1-105	3/LEAF	HINGE DOOR PORTION	6063-T5	-
11	R1-106	3/LEAF	HINGE FRAME PORTION	6063-T5	-
12	-	2/LEAF	3/8"-16 X 32" LONG THREADED ROD	STEEL	-
13	-	2/LEAF	3/8"-16 NUT	-	-
14	-	1/HINGE	5/16" X 6" ROD	STEEL	PLATED STEEL
15	PT-336	AS REQD.	GLAZING VINYL (SIDELITE), DUROMETER 70±3 SHORE A	VINYL	MELTPPOINT PLASTICS
16	1329	AS REQD.	GLAZING VINYL (LEAF), DUROMETER 70±3 SHORE A	VINYL	MELTPPOINT PLASTICS
17	3063	AS REQD.	BULB WEATHERSTRIPPING, DUROMETER 78±3 SHORE A	FLEX PVC	MELTPPOINT PLASTICS
18	W13331NW	AS REQD.	PILE WEATHERSTRIPPING	-	ULTRAFAB
20	2508	AS REQD.	FLUSH BOLTS	-	REGENT HARDWARE
21	-	OPTIONAL	REINFORCING CHANNEL	STEEL	-
22	#8 X 3/4"	AS REQD.	FRAME ASSEMBLY SCREWS	-	PH SMS

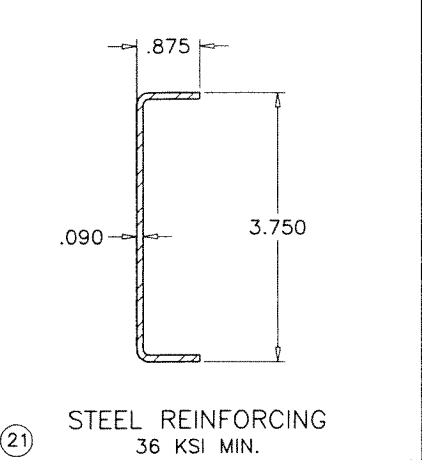

⑫ STEEL REINFORCING
36 KSI MIN.

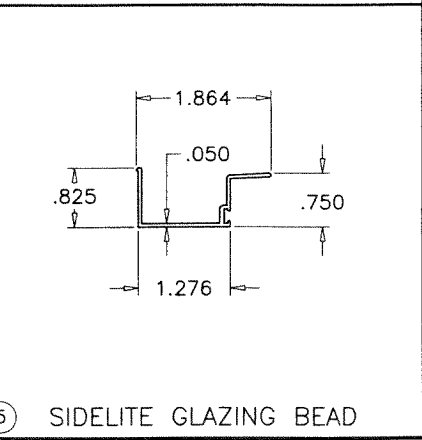

⑤ SIDELITE GLAZING BEAD

LOCKS:

A) INACTIVE LEAF

CONCEALED FLUSH BOLTS: BY 'REGENT HARDWARE'
SERIES 2508 MANUALLY OPERATED, LEVER LOCATED AT
14" FROM BOTTOM AND 17" FROM TOP

B) ACTIVE LEAF:

- 1) CONVENTIONAL DOOR KNOB LOCKSET AT 36-1/2" FROM BOTTOM BY 'YALE NEW TRADITIONS'
- 2) KEY OPERATED ON EXTERIOR AND THUMB TURN ON INTERIOR THROW BOLT LOCATED AT 43-1/2" FROM BOTTOM BY 'YALE NEW TRADITIONS'
- 3) CONCEALED FLUSH BOLTS, MANUALLY OPERATED LEVER MOUNTED ON INSIDE FACE OF LEAF STILE LOCATED AT 14" FROM BOTTOM AND 17" FROM TOP.

NOTE: TOP AND BOTTOM FLUSH BOLTS MUST BE
ENGAGED DURING PERIODS OF HURRICANE WARNING.

PRODUCT RENEWED
as complying with the Florida
Building Code
NOA-No. 23-0608.01

Expiration Date 04/28/2025

By Ishag I. Chande
Miami-Dade Product Control

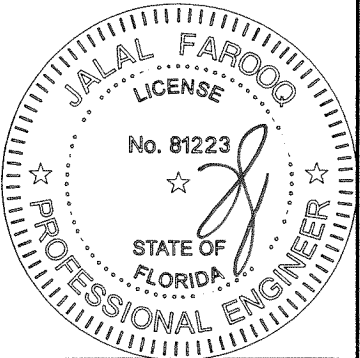

JUN 03 2023

AL-FAROOQ CORPORATION
ENGINEERS & PRODUCT DEVELOPMENT
9360 SUNSET DRIVE, SUITE 220
MIAMI, FLORIDA 33173
TEL. (305) 264-8100 FAX. (305) 262-6978
(C.A.N. 3538)

ALUMINUM OUTSWING FRENCH DOOR (N.I.)
PELA Investments LLC.
dba American Aluminum Doors
1026 East 24th Street
Hialeah, FL. 33013
Tel. (305) 693-2642 Fax. (305) 693-2851

revisions:	no	date	by	description
	C	01.13.12		UPDATED TO 2010 FBC
	D	12.10.14		NO CHANGE THIS SHEET
	E	11.01.17		UPDATED TO 2017 FBC
	F	12.23.20		UPDATED TO 2020 FBC
	G	05.26.23		UPDATED TO 2023 FBC

date: 01-11-05
scale: 3/8" = 1"
dr. by: TARIQ
chk. by:

drawing no.
W05-02
sheet 5 of 6

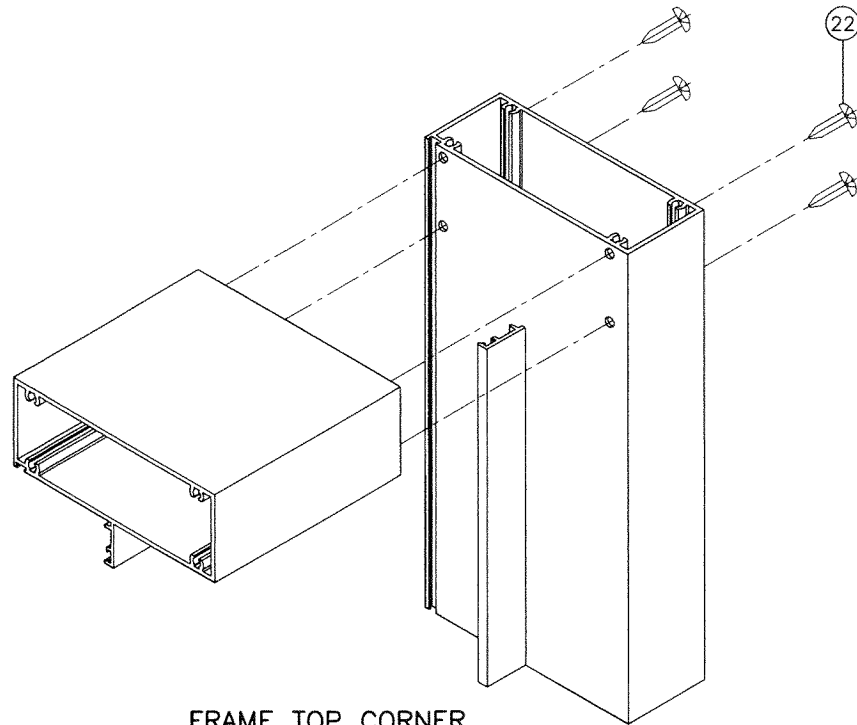

FRAME TOP CORNER

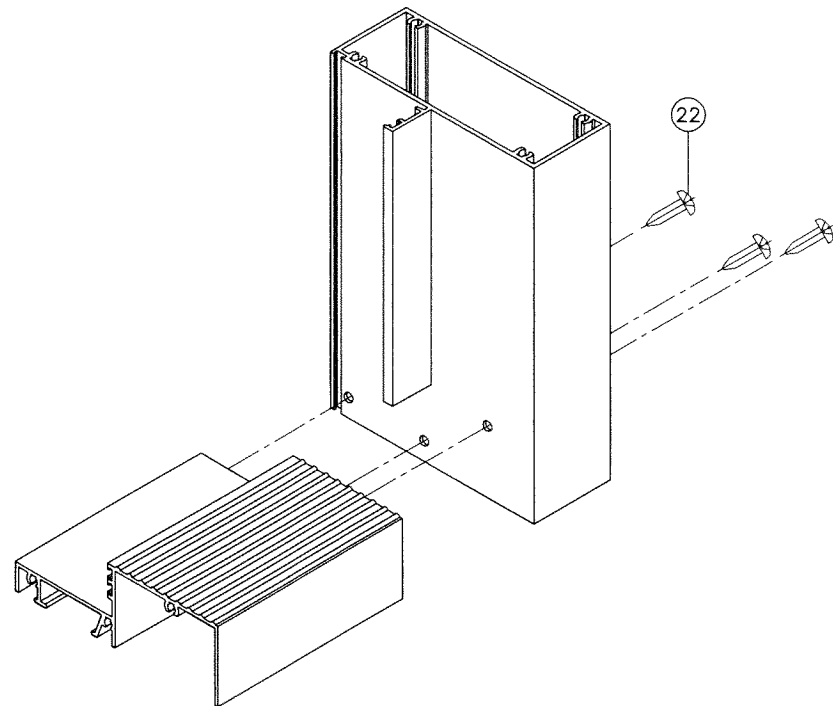

FRAME BOTTOM CORNER

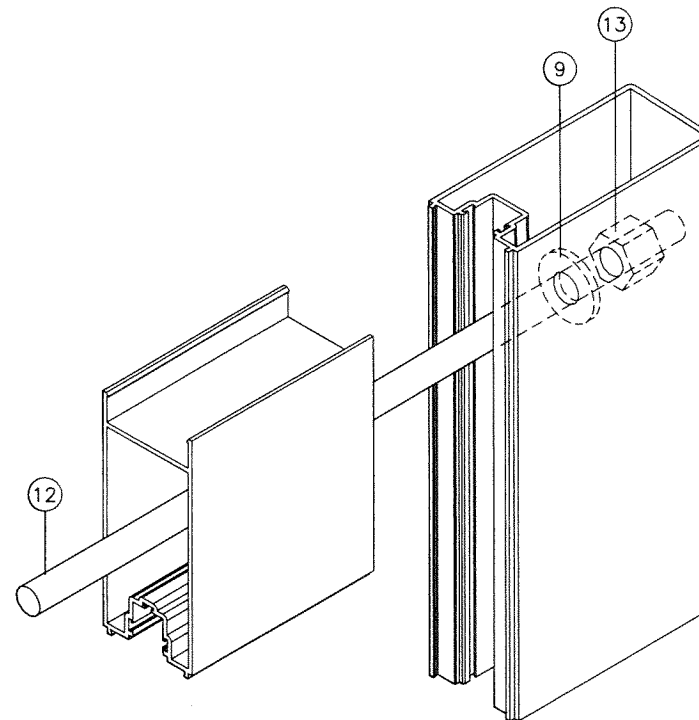

DOOR LEAF CORNER

JUN 08 2023

PRODUCT RENEWED
as complying with the Florida
Building Code
NOA-No. 23-0608.01
Expiration Date 04/28/2025
By Ishag I. Chande
Miami-Dade Product Control

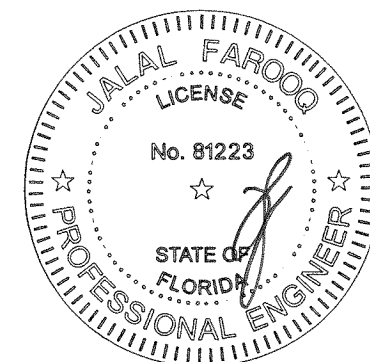

AL-FAROOQ CORPORATION
ENGINEERS & PRODUCT DEVELOPMENT
9360 SUNSET DRIVE, SUITE 220
MIAMI, FLORIDA 33173 (C.A.N. 3538)
TEL. (305) 264-8100 FAX. (305) 262-6978
COMP-ANL W05-02

ALUMINUM OUTSWING FRENCH DOOR (N.I.)
PELA Investments LLC.
dba American Aluminum Doors
1026 East 24th Street
Hialeah, FL 33013
Tel. (305) 693-2642 Fax. (305) 693-2851

revisions:		no	date	by	description
		C	01.13.12		NO CHANGE THIS SHEET
		D	12.10.14		NO CHANGE THIS SHEET
		E	11.01.17		UPDATED TO 2017 FBC
		F	12.23.20		UPDATED TO 2020 FBC
		G	05.26.23		UPDATED TO 2023 FBC

date:	01-11-05
scale:	3/8" = 1"
dr. by:	TARIQ
chk. by:	

drawing no.	W05-02
sheet	6 of 6