



DEPARTMENT OF REGULATORY AND ECONOMIC RESOURCES (RER)  
BOARD AND CODE ADMINISTRATION DIVISION

**NOTICE OF ACCEPTANCE (NOA)**

MIAMI-DADE COUNTY  
PRODUCT CONTROL SECTION  
11805 SW 26 Street, Room 208  
Miami, Florida 33175-2474  
T (786) 315-2590 F (786) 315-2599  
[www.miamidade.gov/economy](http://www.miamidade.gov/economy)

**Holcim Solutions and Products US, LLC**  
26 Century Blvd. Suite 205  
Nashville, TN 37214

**SCOPE:**

This NOA is being issued under the applicable rules and regulations governing the use of construction materials. The documentation submitted has been reviewed and accepted by Miami-Dade County RER-Product Control Section to be used in Miami Dade County and other areas where allowed by the Authority Having Jurisdiction (AHJ).

This NOA shall not be valid after the expiration date stated below. The Miami-Dade County Product Control Section (In Miami Dade County) and/or the AHJ (in areas other than Miami Dade County) reserve the right to have this product or material tested for quality assurance purposes. If this product or material fails to perform in the accepted manner, the manufacturer will incur the expense of such testing and the AHJ may immediately revoke, modify, or suspend the use of such product or material within their jurisdiction. RER reserves the right to revoke this acceptance if it is determined by Miami-Dade County Product Control Section that this product or material fails to meet the requirements of the applicable building code.

This product is approved as described herein and has been designed to comply with the Florida Building Code, including the High Velocity Hurricane Zone.

**DESCRIPTION: Series 1000 Aluminum Wall Panel System**

**APPROVAL DOCUMENT:** Drawings No. **NPD2007-006001, 006201-006202, 006401-006406** and **006**, titled "Series 1000", sheets 1 through 24 of 24, dated 02/20/2024, prepared by Holcim Solutions and Products US, LLC, signed and sealed by Robert Nieminen, P.E., bearing the Miami-Dade County Product Control revision stamp with the Notice of Acceptance number and expiration date by the Miami-Dade County Product Control Section.

**MISSILE IMPACT RATING: Large Missile Impact Resistant**

**LABELING:** Each unit shall bear a permanent label with the manufacturer's name or logo, city, state and following statement: "Miami-Dade County Product Control Approved", unless otherwise noted herein.

**RENEWAL** of this NOA shall be considered after a renewal application has been filed and there has been no change in the applicable building code negatively affecting the performance of this product.

**TERMINATION** of this NOA will occur after the expiration date or if there has been a revision or change in the materials, use, and/or manufacture of the product or process. Misuse of this NOA as an endorsement of any product, for sales, advertising or any other purposes shall automatically terminate this NOA. Failure to comply with any section of this NOA shall be cause for termination and removal of NOA.

**ADVERTISEMENT:** The NOA number preceded by the words Miami-Dade County, Florida, and followed by the expiration date may be displayed in advertising literature. If any portion of the NOA is displayed, then it shall be done in its entirety.

**INSPECTION:** A copy of this entire NOA shall be provided to the user by the manufacturer or its distributors and shall be available for inspection at the job site at the request of the Building Official.

This NOA **revises NOA # 19-0815.01** and consists of this page 1 and evidence pages E-1 and E-2, as well as approval document mentioned above.

The submitted documentation was reviewed by **Carlos M. Utrera, P.E.**



03/19/24

NOA No. 23-0613.42  
Expiration Date: March 3, 2025  
Approval Date: March 28, 2024

**NOTICE OF ACCEPTANCE: EVIDENCE SUBMITTED**

**A. DRAWINGS “Submitted under NOA # 15-0114.07”**

1. Drawings No. **NPD2007-006001, 006201-006202, 006401-006406** and **006**, titled “Series 1000”, sheets 1 through 24 of 24, dated 02/05/2015, prepared by Firestone Building Products Company, LLC, signed and sealed by Robert Nieminen, P.E.

**B. TESTS “Submitted under NOA # 09-1014.13”**

1. Test reports on 1) Air Infiltration Test, per FBC, TAS 202-94  
2) Uniform Static Air Pressure Test, Loading per FBC TAS 202-94  
3) Water Resistance Test, per FBC, TAS 202-94  
4) Cyclic Wind Pressure Loading per FBC, TAS 203-94  
5) Tensile Test per ASTM E8-04

along with marked-up drawings and installation diagram of Series 1000 Aluminum Composite Panels, prepared by Architectural Testing, Inc, Test Report No. **77172.02-201-18**, dated 08/31/2009, signed and sealed by Joseph A. Reed, P.E.

**C. CALCULATIONS “Submitted under NOA # 15-0114.07”**

1. Load attachment analysis prepared by Trinity ERD, dated 03/16/2015, signed and sealed by Robert Nieminen, P.E.

*“Submitted under NOA # 09-1014.13”*

2. Panel calculations, prepared by Rice Engineering, dated 08/12/2009, signed and sealed by L. David Rice, P.E.

**D. QUALITY ASSURANCE**

1. Miami-Dade Department of Regulatory and Economic Resources (RER)

**E. MATERIAL CERTIFICATIONS**

1. None.

**F. STATEMENTS**

1. Statement letter of code conformance to 6<sup>th</sup> edition (2017) FBC interest issued by Nemo/etc., LLC, dated 02/21/2020, signed and sealed by Robert Nieminen, P.E.

*“Submitted under NOA # 15-0114.07”*

2. Statement letter of code conformance to 2010 and 5<sup>th</sup> edition (2014) FBC and of no financial interest issued by Trinity ERD, dated 03/16/2015, signed and sealed by Robert Nieminen, P.E.
3. State of Minnesota certificate of merger effective on 12/22/2010.
4. State of Indiana certificate of organization effective on 08/08/2006.



---

**Carlos M. Utrera, P.E.**  
**Product Control Examiner**  
**NOA No. 23-0613.42**  
**Expiration Date: March 3, 2025**  
**Approval Date: March 28, 2024**

**NOTICE OF ACCEPTANCE: EVIDENCE SUBMITTED**

**A. DRAWINGS**

1. Drawings No. **NPD2007-006001, 006201-006202, 006401-006406** and **006**, titled “Series 1000”, sheets 1 through 24 of 24, dated 02/20/2024, prepared by Holcim Solutions and Products US, LLC, signed and sealed by Robert Nieminen, P.E.

**B. TESTS**

1. None.

**C. CALCULATIONS**

1. None.

**D. QUALITY ASSURANCE**

1. Miami-Dade Department of Regulatory and Economic Resources (RER).

**E. MATERIAL CERTIFICATIONS**

1. None.

**F. STATEMENTS**

1. Statement letter of code conformance to 7<sup>th</sup> edition (2020) of the FBC, issued by Nemo/etc., LLC, dated 11/02/2023, signed and sealed by Robert Nieminen, P.E.
2. Letter from Holcim Solutions and Products US, LLC stating that they have legally purchased all assets and requesting that a new NOA be issued under their name, dated 06/07/2023, signed by Bob Griffiths.
3. Letter from Firestone Building Products Company, LLC, stating the following: a) They sold all its assets such as all the necessary machinery, equipment and know-how used in the fabrication of the product to Holcim Solutions and Products US, LLC, b) They no longer manufacturer the product approved under the referenced NOA, c) Giving up all rights to the referenced NOA, and d) Requesting that the existing NOA be rescinded.
4. State of Indiana Certificate of Amendment from Firestone Building Products Company, LLC to Holcim Solutions and Products US, LLC, dated 10/03/2022, signed by Holli Sullivan, Secretary of State.



---

**Carlos M. Utrera, P.E.**  
**Product Control Examiner**  
**NOA No. 23-0613.42**  
**Expiration Date: March 3, 2025**  
**Approval Date: March 28, 2024**

**SERIES 1000**  
UNA-FAB PANEL

**BILL OF MATERIALS**

**PANEL COMPOSITION**

1. (4MM) Aluminum Composite Panel
- 2a. (.125) Extruded Aluminum, Stiffener (6063-T6)
- 2b. Stiffener attachment, 983 WITH PRIMER
- 2c. (.125) Aluminum Formed Channel

**PANEL FASTENING**

3. (.125) Aluminum formed clip (3003-H14)

**PANEL FASTENERS**

- 4a. Clip to panel fastener, Ø1/4" Alum. Body & Steel Mandral rivets. Qty. (2) Per clip or Qty. (2) #10-16 x 3/4" Self Drilling Fasteners per clip.
- 4b. Clip to subgrit Fastener, #10-16 x 1" Qty. (2) Per Clip where clips are 15" o.c. or Qty. (3) Per Clip where clips are 5" o.c.
- 4c. Framing fastener, #10-16 x 1-1/4"
- 4d. Subgrit to substrate, #14-14 x 1-1/2"

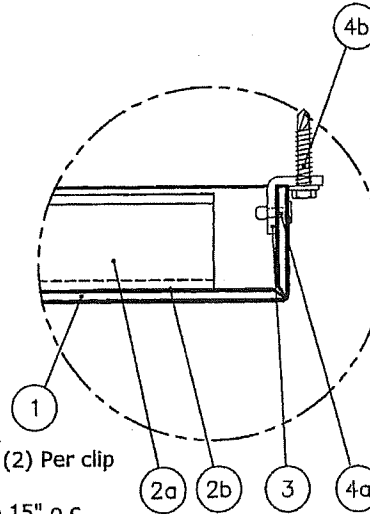

**SUBGRIT**

5. 14 Ga. (.075) Galv. Hat Channels, 7/8" Deep
- 5a. 8 Ga. (.164) Galv. Formed Subgrit
- 5b. 14 Ga. (.075) Galv. Formed Subgrit

**ISOLATOR SHIMS & TAPE**

- 6a. Standard glazing isolator shims as needed
- 6b. Dissimilar metals Separator Tape

**SUBSTRATE**

- 7a. 5/8" Gypsum board.
- 7b. Valpro Shield underlayment
- 7c. Valpro Single sided perimeter / joint tape

**STUD FRAMING**

- 8a. Tracks, 1-1/2" x 6" 16 Ga. Galv.
- 8b. Studs, 1-1/2" x 6" 16 Ga. Galv.

**FRAMING**

9. 2" X 10" Yellow Pine

**BACKER ROD**

10. Rod, Ø5/8" Open cell neoprene

**SEALANT**

11. Horizontal and vertical joint sealant , Dow corning #756 SMS building sealant

**FLASHINGS**

12. (.040) Aluminum Perimeter flashing

1. It shall be the responsibility of the structural engineer of record to verify the structural integrity of the structure to support the loads superimposed by the panels.
2. The panels have been designed and tested in accordance with the 2007 Florida Building Code and the 2005 Aluminum Design Manual. They are tested in accordance with Miami-Dade County protocol TAS 301. The laboratory tests and test reports are TAS201, TAS202, & TAS203.
3. All metal stud substrate shall be MIN. 16 Ga. Fy = 50 KSI.
4. All structural steel substrate shall be MIN. Fy = 36 KSI.
5. Panel Widths and Heights are limited as shown in elevations and details.
6. Separation of dissimilar materials must be maintained per section 2003.8.4 of the FBC.
7. This panel system has been tested, analyzed, and approved for design pressures not to exceed 120 PSF.
8. Clip spacing may not be altered. Each clip and fastener used must be installed as detailed on the drawings.
9. These panels have not been tested for wind driven rain test. Florida Building Code, TAS-100 (A)-95.

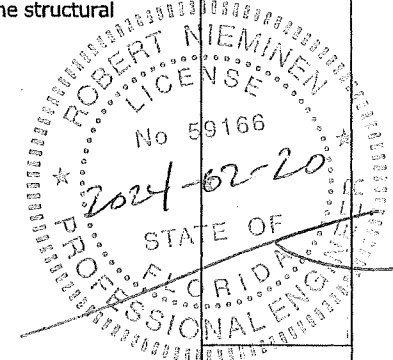

**PRODUCT REVISED**  
as complying with the Florida Building Code

NOA-No. 23-0613.42

Expiration Date 03/03/2025

By *[Signature]*  
Miami-Dade Product Control

**Maximum Design Pressure = +/- 120.0 psf**  
**Maximum Panel Widths and Heights are limited as shown in Elevations and Details.**  
**Large and Small Missile Impact Resistant**  
**Deflection Criteria: L/60**

**Qty. of (4) Complete Units Required**

NO.	DATE	BY	DESCRIPTION OF REVISIONS
1	3/1/23	RIC	Updated title block
2	2/05/15	LAC	UPDATED COMPANY NAME
3	2/24/09	WIS	ADDED STRUCTURAL ENG. REC.



PROJECT NAME	MIAMI DADE BUILDING CODES
CLIENT NAME	Holcim Solutions and Products
PANEL DESCRIPTION	SERIES 1000
DRAWING DESCRIPTION	COVER

DATE:	11/5/07
SCALE FACTOR:	1=1
DRAWN BY:	JRS
DRAWING NUMBER:	NPD2007-006001
PAGE NUMBER:	

01 OF 24 PAGES

001

FAB. NUMBER: 13294

**PRODUCT REVISED**  
 as complying with the Florida  
 Building Code  
 NOA-No. 23-0613.42  
 Expiration Date 03/03/2025  
 By *[Signature]*  
 Miami-Dade Product Control

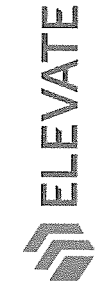
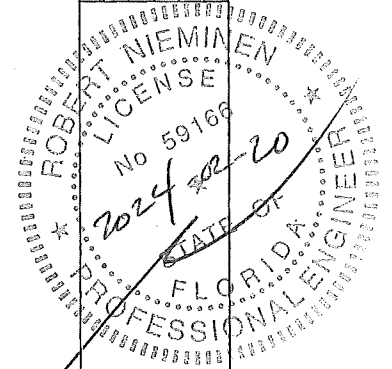
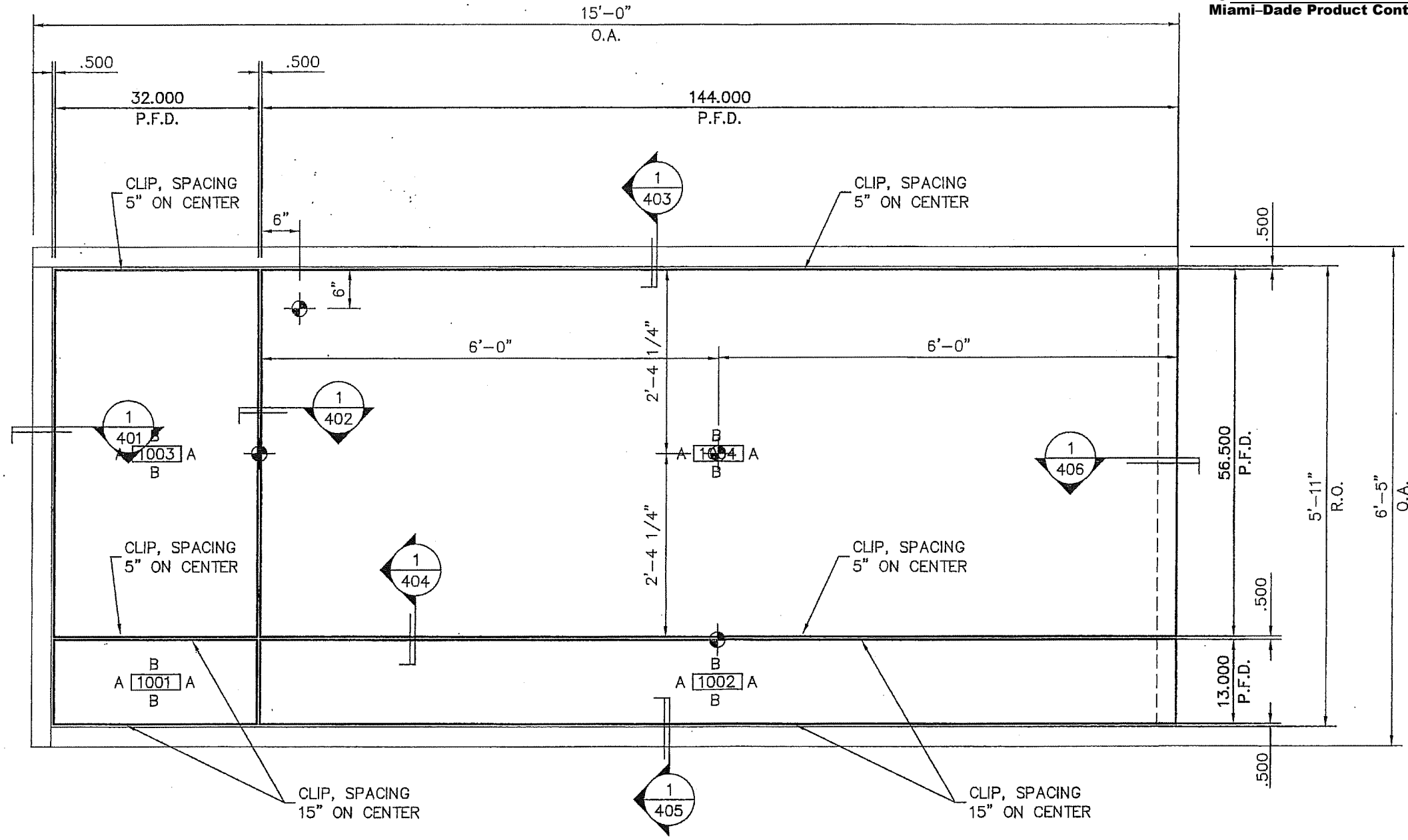

PROJECT NAME: MIAMI DADE BUILDING CODES  
 CUSTOMER NAME: Holcim Solutions and Products  
 PANEL DESCRIPTION: SERIES 1000  
 DRAWING DESCRIPTION: ELEVATIONS

DATE: 11/5/07  
 SCALE FACTOR: 1=16  
 DRAFTER: JRS  
 DRAWING NUMBER: NPD2007-066201  
 PAGE NUMBER:

**Qty. of (4)  
 Complete Units  
 Required**

1 ELEVATION  
 201 SCALE: 3/4"=1'-0"

02 OF 24  
 PAGES

201

FAB. NUMBER: 13294

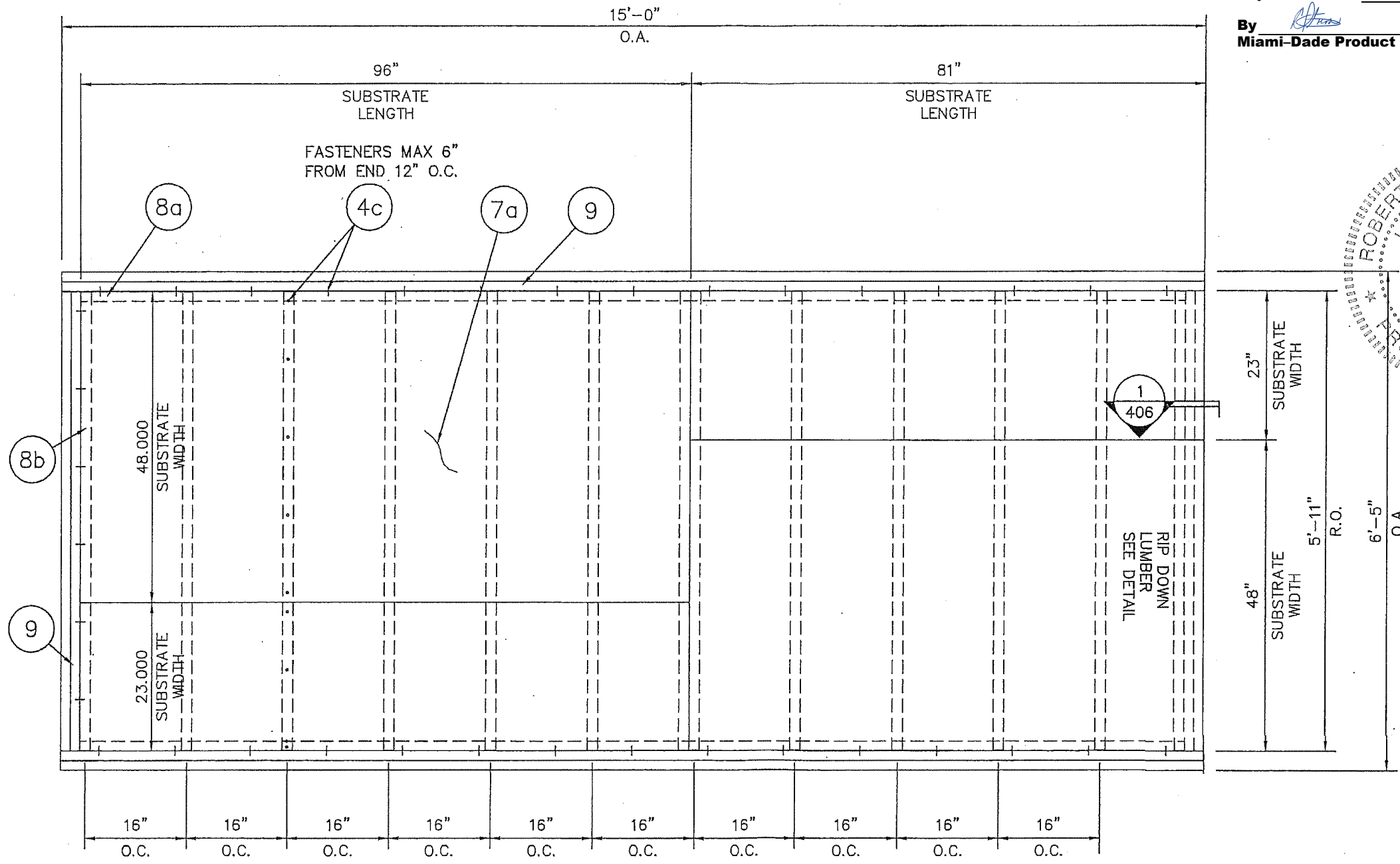

**PRODUCT REVISED**  
 as complying with the Florida  
 Building Code  
 NOA-No. 23-0613.42  
 Expiration Date 03/03/2025

By *[Signature]*  
 Miami-Dade Product Control



NO.	DATE	BY	DESCRIPTION OF REVISIONS
1	3/21/23	JRS	Updated title block
2	2/05/15	LAC	UPDATED COMPANY NAME
3	12/24/09	JRS	ADDED STRUCTURAL ENG. REC.

PROJECT NAME	MIAMI DADE BUILDING CODES
CUSTOMER NAME	Holcim Solutions and Products
PANEL DESCRIPTION	SERIES 1000
DRAWING DESCRIPTION	ELEVATIONS

DATE	11/5/07
SCALE FACTOR	1=16
DRAWER	JRS
DRAWING NUMBER	NPD2007-006202
PAGE NUMBER	

1 SUBSTRATE ELEVATION  
 202 SCALE: 3/4"=1'-0"



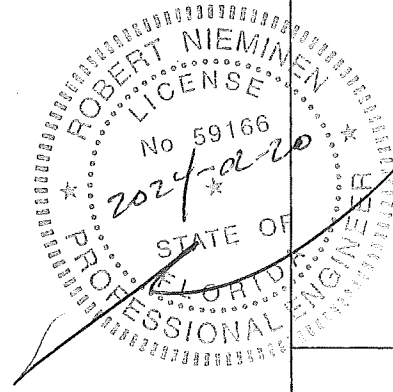
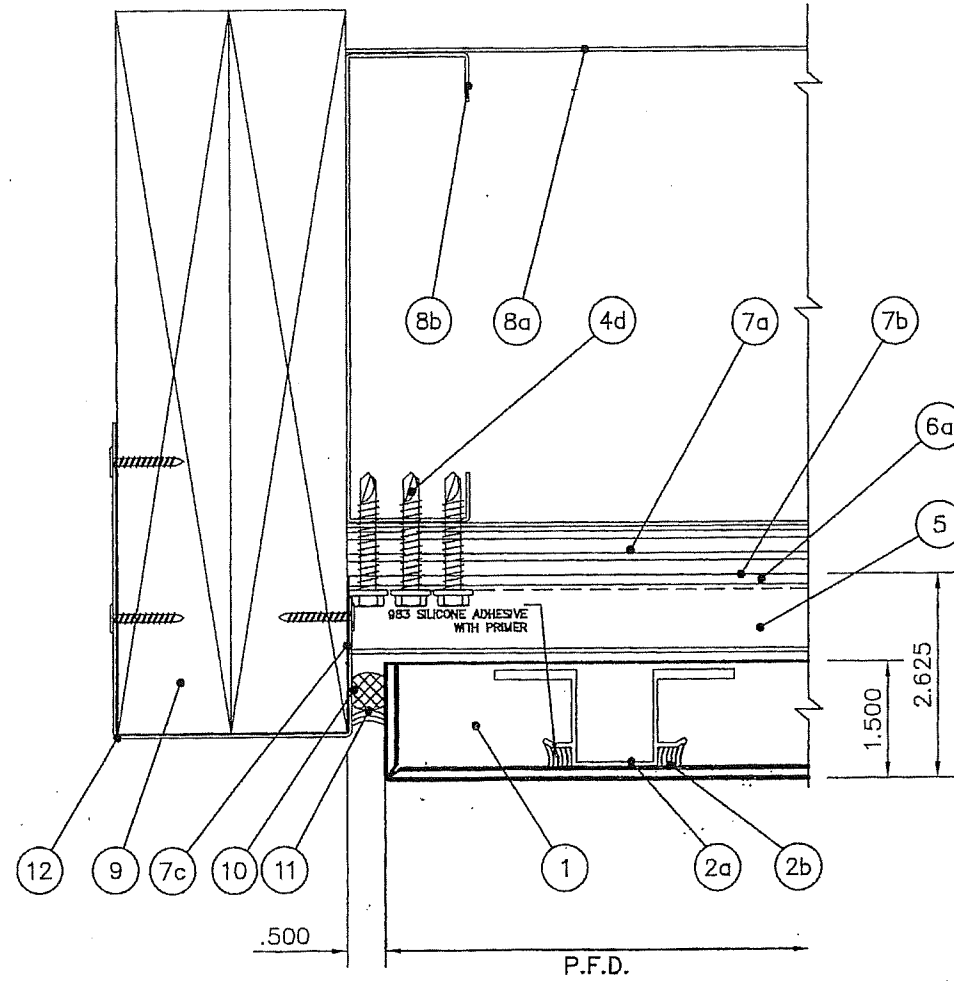

**PRODUCT REVISED**  
 as complying with the Florida  
 Building Code  
 NOA-No. 23-0613.42  
 Expiration Date 03/03/2025  
 By *[Signature]*  
 Miami-Dade Product Control



PROJECT NAME:	MIAMI DADE BUILDING CODES
CUSTOMER NAME:	Holcim Solutions and Products
PANEL DESCRIPTION:	SERIES 1000
DRAWING DESCRIPTION:	DETAILS

DATE:	11/5/07
SCALE FACTOR:	1=2
DRAFTER:	JRS
DRAWING NUMBER:	NPD2007-006401
PAGE NUMBER:	401

1 PANEL TERMINATION DETAIL  
 401 SCALE: 6"=1'-0"

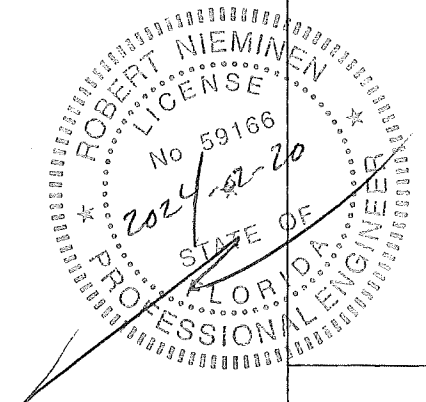
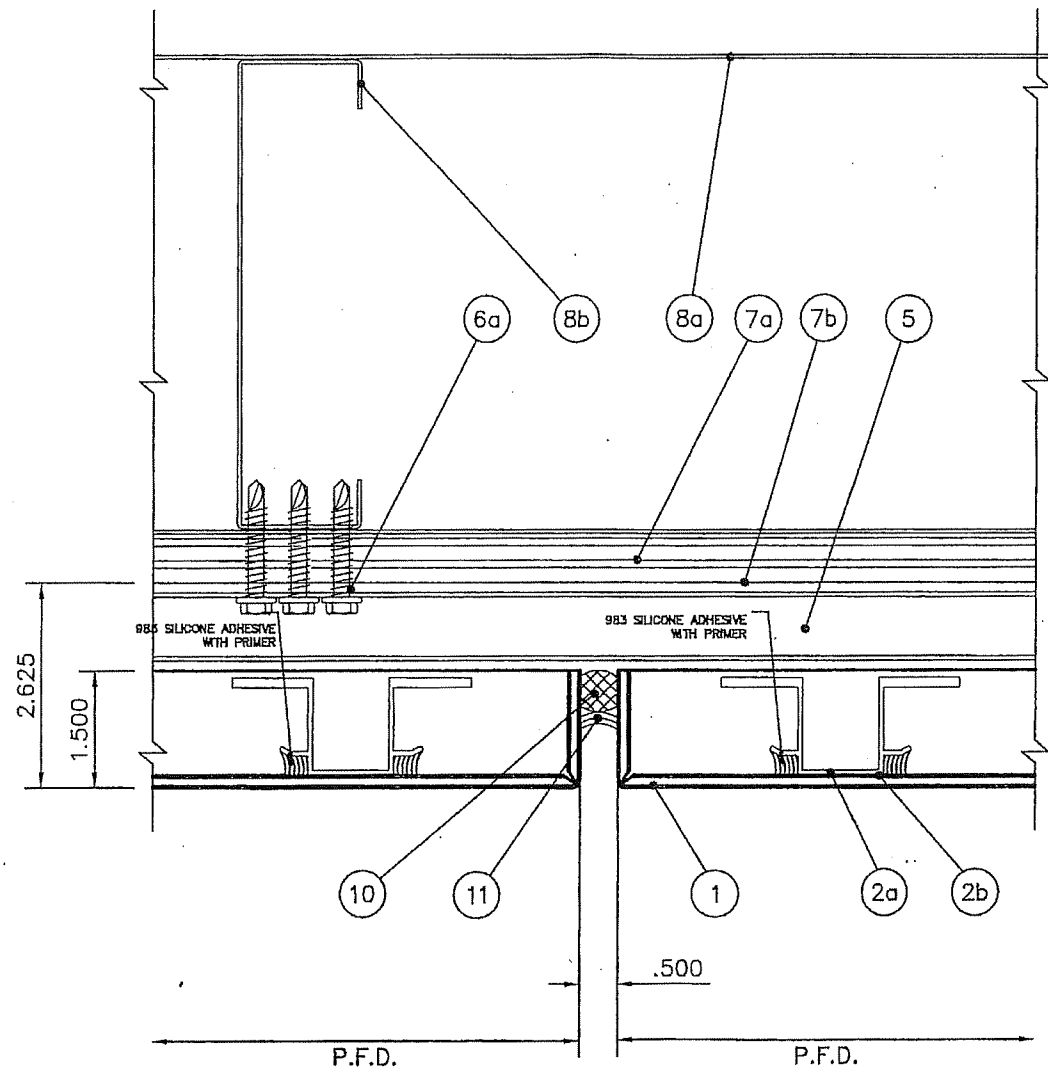

**PRODUCT REVISED**  
 as complying with the Florida  
 Building Code  
 NOA-No. 23-0613.42  
 Expiration Date 03/03/2025  
 By *[Signature]*  
 Miami-Dade Product Control



PRODUCT NAME	MIAMI DADE BUILDING CODES
CUSTOMER NAME	Holcim Solutions and Products
PANEL DESCRIPTION	SERIES 1000
DRAWING DESCRIPTION	DETAILS
DATE	11/5/07
SCALE FACTOR	1=2
DRAFTER	JRS
DRAWING NUMBER	NPD2007-008402
PAGE NUMBER	402
NO.	NO.
DATE	DATE
BY	BY
ADDED	ADDED
STRUCTURAL	STRUCTURAL
ENG. REV.	ENG. REV.
DESCRIPTION	DESCRIPTION
OF REVISIONS	OF REVISIONS
Updated title block	
UPDATED COMPANY NAME	
3/9/23	JRS
2/05/15	LAC
2/24/09	JRS

1 TYP. VERTICAL JOINT DETAIL  
 402 SCALE: 6"=1'-0"



**PRODUCT REVISED**  
 as complying with the Florida  
 Building Code  
 NOA-No. 23-0613.42  
 Expiration Date 03/03/2025  
 By *[Signature]*  
 Miami-Dade Product Control

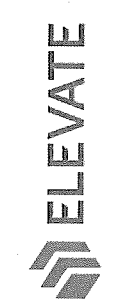
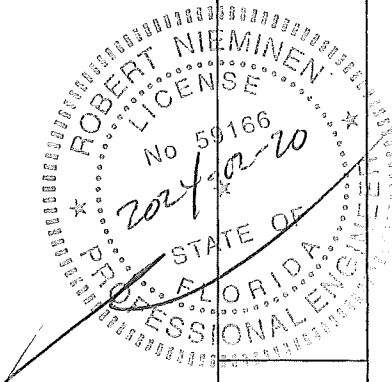
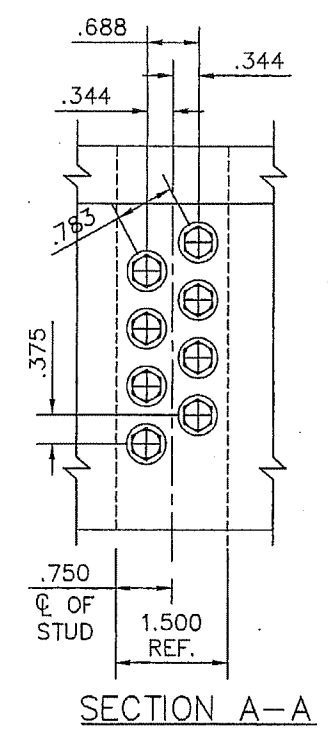
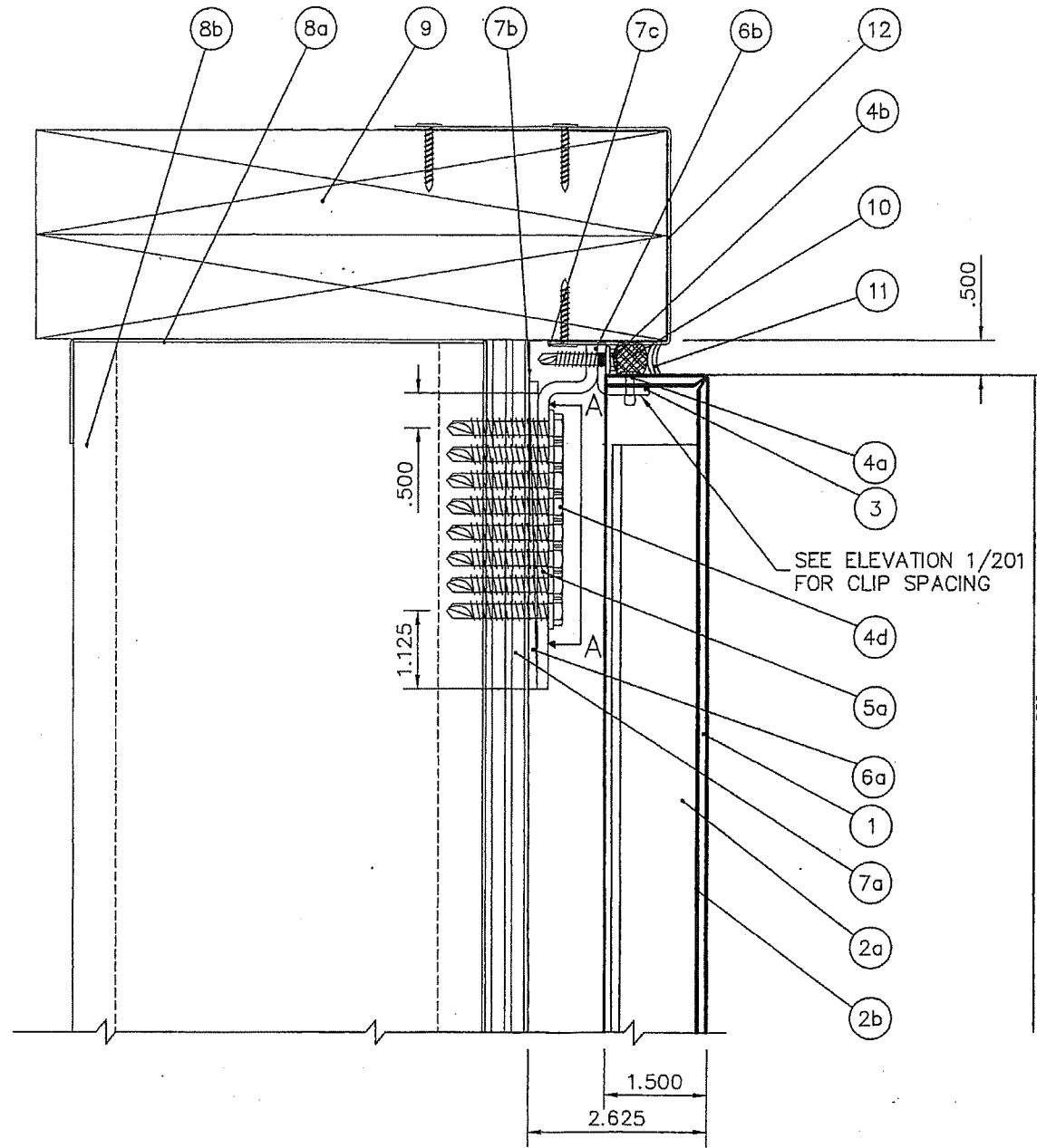

PROJECT NAME	MIAMI DADE BUILDING CODES
CUSTOMER NAME	Holcim Solutions and Products
PANEL DESCRIPTION	SERIES 1000
DRAWING DESCRIPTION	DETAILS
DATE	11/6/07
SCALE FACTOR	1=2
DRAFTER	JRS
DRAWING NUMBER	NPD2007-008403
PAGE NUMBER	403

1 HEAD TERMINATION DETAIL  
 403 SCALE: 6"=1'-0"

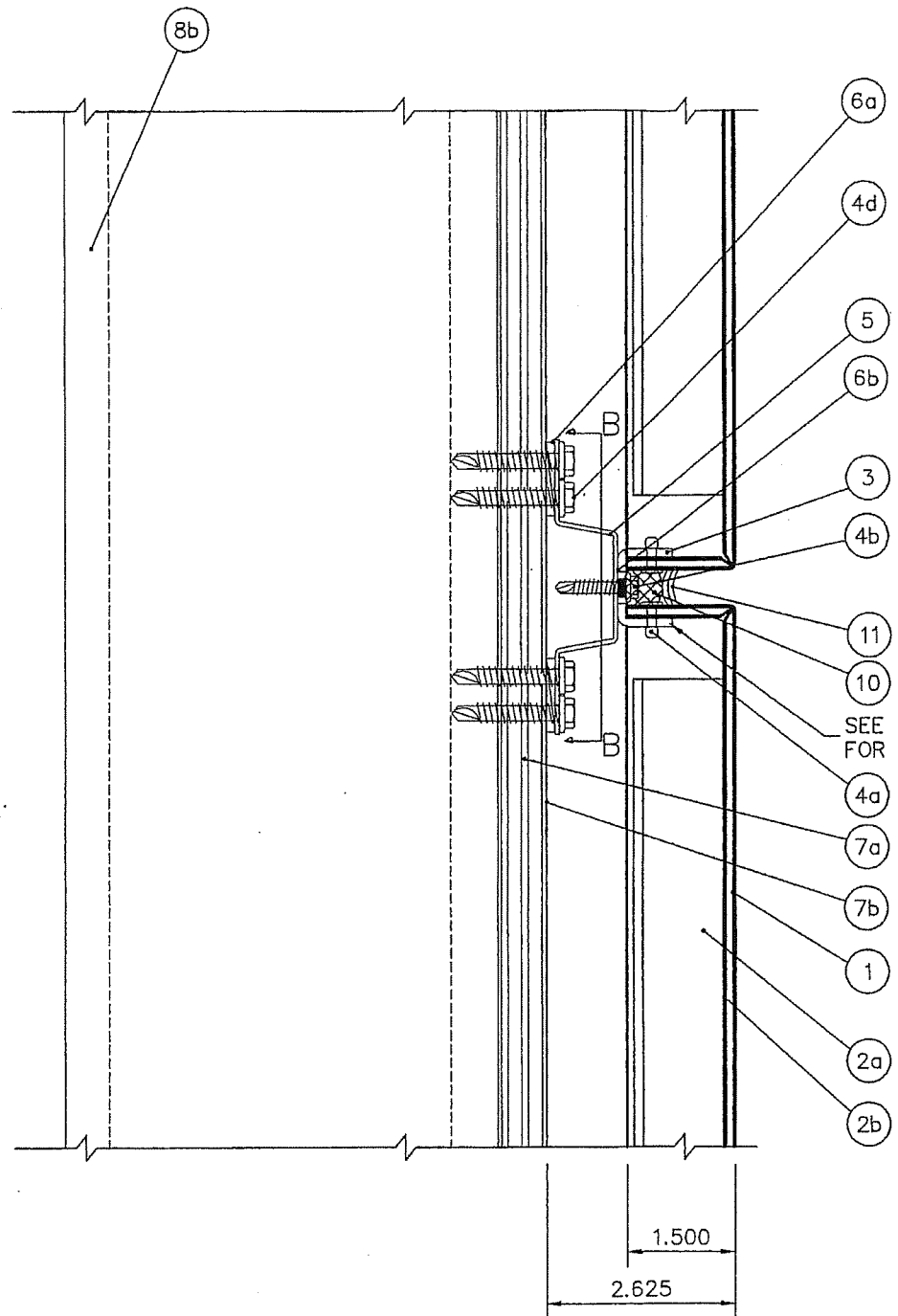

SEE ELEVATION 1/201  
FOR CLIP SPACING

**PRODUCT REVISED**  
as complying with the Florida  
Building Code  
NOA-No. 23-0613.42  
Expiration Date 03/03/2025  
By *[Signature]*  
Miami-Dade Product Control

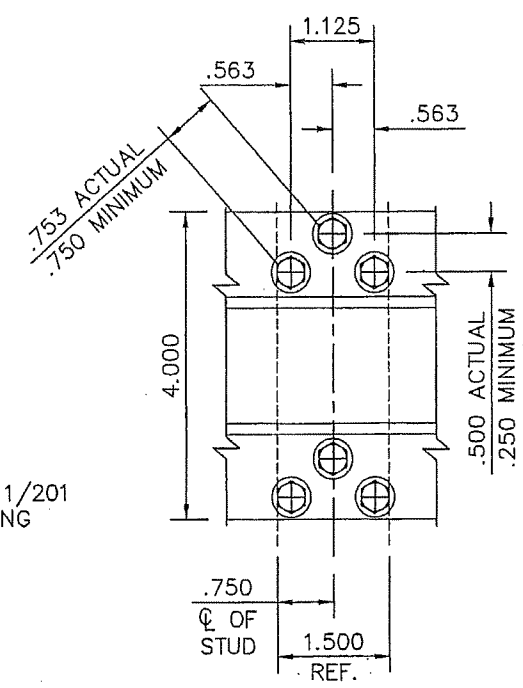

SECTION B-B

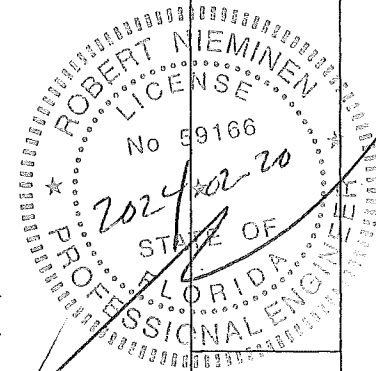

NO.	DATE	BY	DESCRIPTION OF REVISIONS
1	03/12/23	JRS	Updated title block
2	05/15/23	LAC	UPDATED COMPANY NAME
3	02/24/24	JRS	ADDED STRUCTURAL ENG. REQ.



PROJECT NAME:	MIAMI DADE BUILDING CODES
CUSTOMER NAME:	Holcim Solutions and Products
PANEL DESCRIPTION:	SERIES 1000
DRAWING DESCRIPTION:	DETAILS

DATE:	11/5/07
SCALE FACTOR:	1=2
DRAWER:	JRS
DRAWING NUMBER:	NPD2007-005404
PAGE NUMBER:	

1 TYP. HORZ. JOINT DETAIL  
404 SCALE: 6"=1'-0"

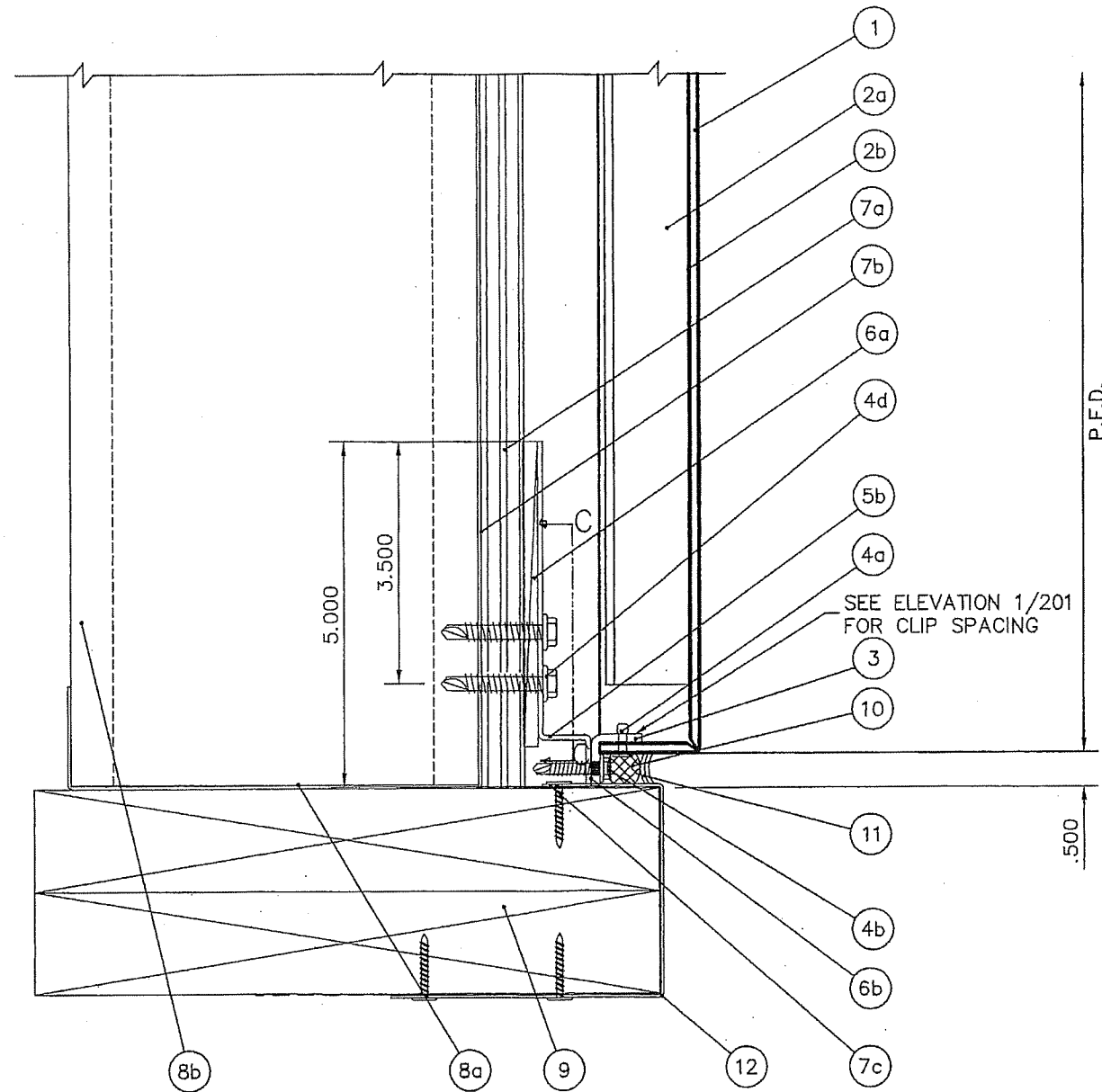

**PRODUCT REVISED**  
 as complying with the Florida  
 Building Code  
 NOA-No. 23-0613.42  
 Expiration Date 03/03/2025  
 By [Signature]  
 Miami-Dade Product Control

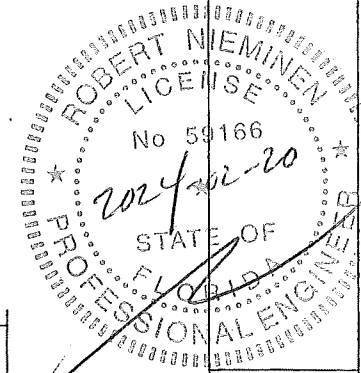
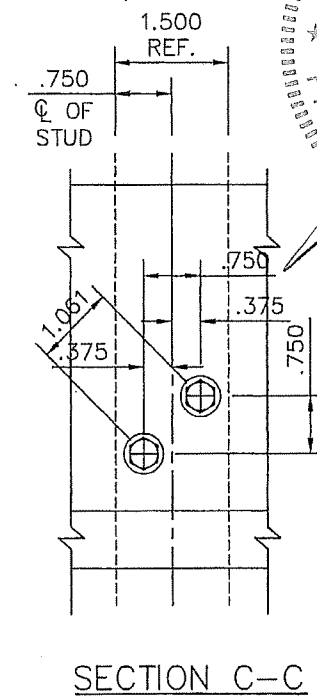

NO.	DATE	BY	DESCRIPTION OF REVISIONS
1	3/27/23	BRG	Updated title block
2	2/05/15	LAC	UPDATED COMPANY NAME
3	2/24/09	JRS	ADDED STRUCTURAL ENG. RED.



PROJECT NAME:	MIAMI DADE BUILDING CODES
CUSTOMER NAME:	Holcim Solutions and Products
PANEL DESCRIPTION:	SERIES 1000
DRAWING DESCRIPTION:	DETAILS

DATE:	11/5/07
SCALE FACTOR:	1=2
DRAWER:	JRS
DRAWING NUMBER:	MPD2007-008405
PAGE NUMBER:	

1 BASE TERMINATION DETAIL  
 405 SCALE: 6"=1'-0"

08 OF 24  
 PAGES

405

FAB. NUMBER: 13294

**PRODUCT REVISED**  
 as complying with the Florida  
 Building Code  
 NOA-No. 23-0613.42  
 Expiration Date 03/03/2025  
 By *[Signature]*  
 Miami-Dade Product Control

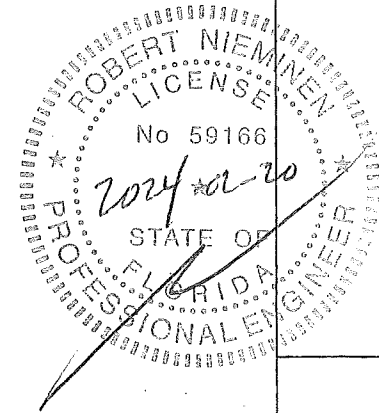
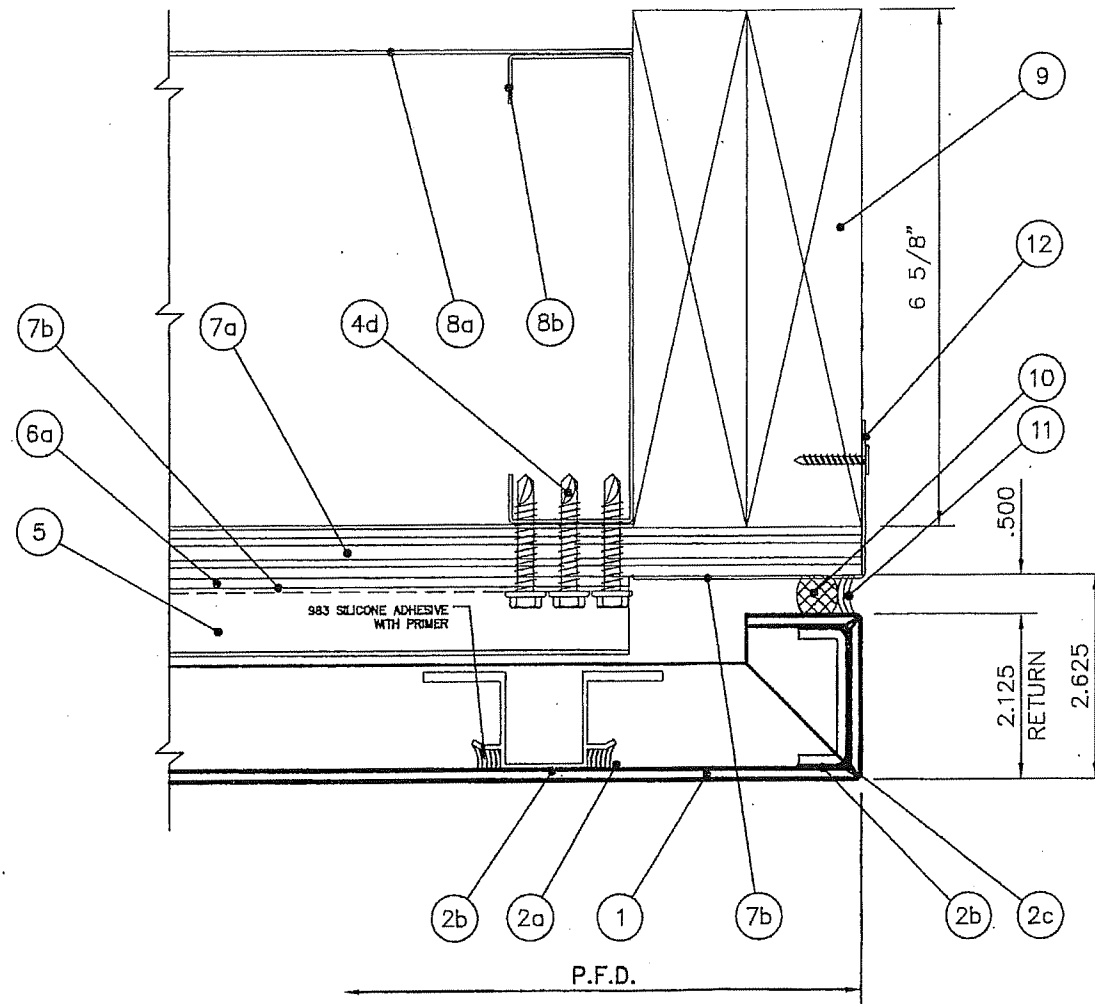

PROJECT NAME: MIAMI DADE BUILDING CODES  
 CUSTOMER NAME: Holcim Solutions and Products  
 PANEL DESCRIPTION: SERIES 1000  
 DRAWING DESCRIPTION: DETAILS

DATE: 11/5/07  
 SCALE FACTOR: 1=2  
 DRAFTER: JRS  
 DRAWING NUMBER: NPD2007-006406  
 PAGE NUMBER:

1 OUTSIDE CORNER DETAIL  
 406 SCALE: 6"=1'-0"

09 OF 24  
 PAGES

406

FAB. NUMBER: 13294

NO.	DATE	BY	DESCRIPTION OF REVISIONS
1	3/3/23	JRS	Updated title block
2	2/05/15	LAC	UPDATED COMPANY NAME
3	2/24/09	JRS	ADDED STRUCTURAL ENG. REQ.

LOCATE CLIPS 15" O.C.

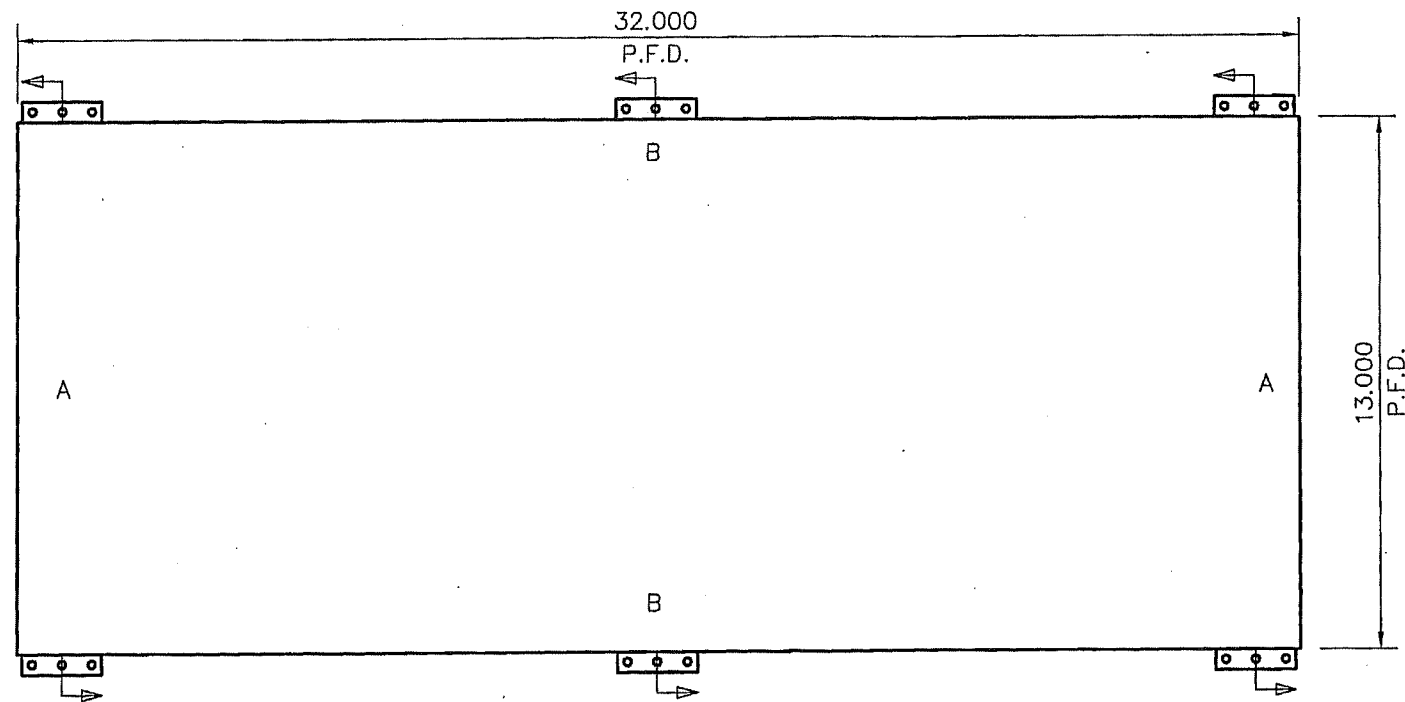

FACE = + 1.430

TOP

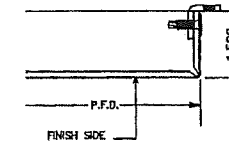

DETAIL B

FACE = + 1.430

BOTTOM

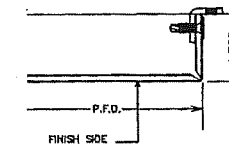

DETAIL B

FACE = + 1.430

LEFT

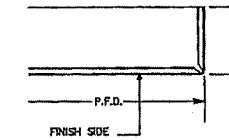

DETAIL A

FACE = + 1.430

RIGHT

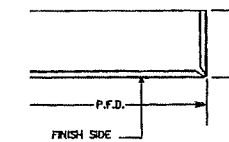

DETAIL A

**PRODUCT REVISED**  
 as complying with the Florida  
 Building Code  
 NOA-No. 23-0613.42  
 Expiration Date 03/03/2025  
 By *[Signature]*  
 Miami-Dade Product Control

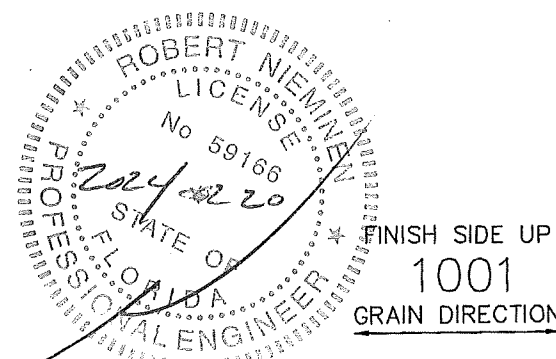

FINISH SIDE UP  
 1001  
 GRAIN DIRECTION

10 OF 24  
 PAGES

Deflection Criteria: L/60      Windload: 120 P.S.F.      Maximum Clip Spacing: 15 inches



PANEL DESCRIPTION				SERIES 1000	
PANEL NUMBER	QTY.	WIDTH	LENGTH		
1001	4	13.000	32.000		
PFD = PANEL FACE DIMENSION					

CUSTOMER: Holcim Solutions and Products		DRAWN BY: BRG	
FAB NUMBER: 13294	RELEASE: 1	SCALE: 1=4	
MATERIAL: Composite		DATE: 02/25/09	
THICKNESS: 4mm	DRAWING NO. NPD2007-006 REL1 PN1001.dwg		
FINISH: Bone White	PRE: <input checked="" type="checkbox"/> POST: <input type="checkbox"/>	PAGE NO. 1 of 4	

LOCATE CLIPS 15" O.C.

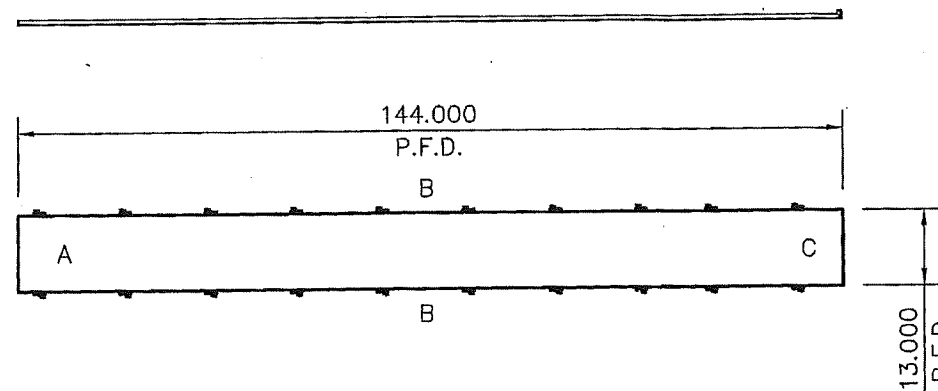

**PRODUCT REVISED**  
 as complying with the Florida  
 Building Code  
 NOA-No. 23-0613.42  
 Expiration Date 03/03/2025  
 By *[Signature]*  
 Miami-Dade Product Control

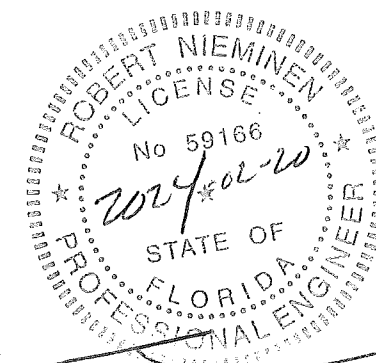

FINISH SIDE UP  
 1002  
 GRAIN DIRECTION

FACE = + 1.430

TOP

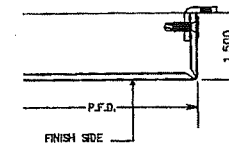

DETAIL B

FACE = + 1.430

BOTTOM

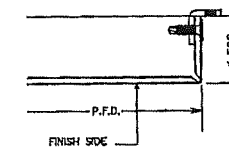

DETAIL B

FACE = + 1.430

LEFT

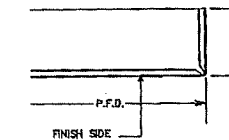

DETAIL A

FACE = + 3.485

RIGHT

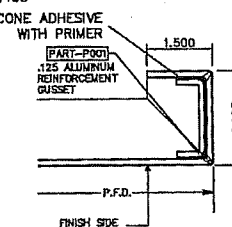

DETAIL C

11 OF 24  
 PAGES

Deflection Criteria: L/60      Windload: 120 P.S.F.      Maximum Clip Spacing: 15 inches



PANEL DESCRIPTION				SERIES 1000	
PANEL NUMBER	QTY.	WIDTH	LENGTH		
1002	4	13.000	144.000		
PFD = PANEL FACE DIMENSION					

CUSTOMER: Holcim Solutions and Products		DRAWN BY: BRG	
FAB NUMBER: 13294	RELEASE: 1	SCALE: 1=28	
MATERIAL: Composite		DATE: 02/25/09	
THICKNESS: 4mm	DRAWING NO. NPD2007-006 REL1 PN1002.dwg		
FINISH: Bone White	PRE: <input checked="" type="checkbox"/> POST: <input type="checkbox"/>	PAGE NO. 2 of 4	



LOCATE CLIPS 5" O.C.

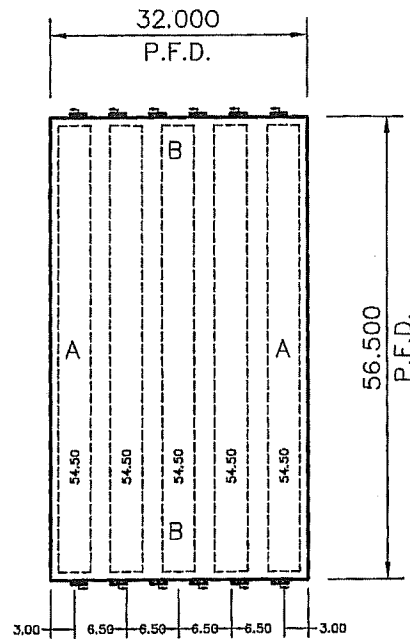

**PRODUCT REVISED**  
 as complying with the Florida  
 Building Code  
 NOA-No. 23-0613.42  
 Expiration Date 03/03/2025  
 By *[Signature]*  
 Miami-Dade Product Control

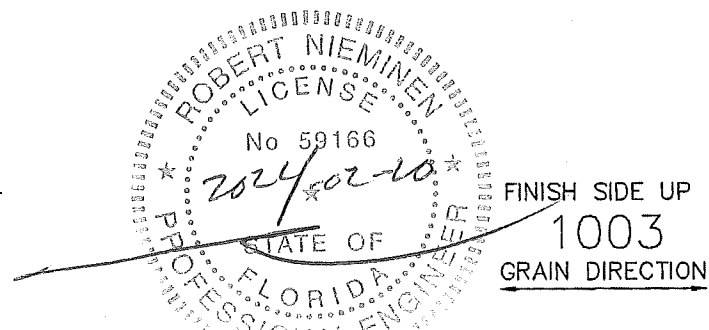

Deflection Criteria: L/60 Windload: 120 P.S.F. Maximum Clip Spacing: 5 inches

FACE = + 1.430

TOP

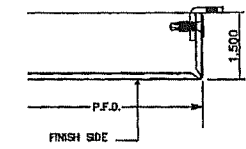

DETAIL B

FACE = + 1.430

BOTTOM

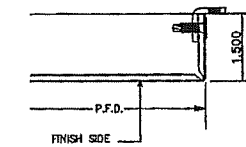

DETAIL B

FACE = + 1.430

LEFT

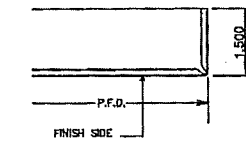

DETAIL A

FACE = + 1.430

RIGHT

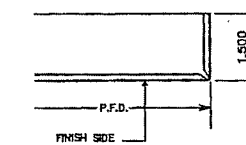

DETAIL A

12 OF 24  
 PAGES



PANEL DESCRIPTION SERIES 1000			
PANEL NUMBER	QTY.	WIDTH	LENGTH
1003	4	56.500	32.000
PFD = PANEL FACE DIMENSION			

CUSTOMER: Holcim Solutions and Products

DRAWN BY: BRG

FAB NUMBER: 13294

RELEASE: 1

SCALE: 1=20

MATERIAL: Composite

DATE: 02/25/09

THICKNESS: 4mm

DRAWING NO. NPD2007-006 REL1 PN1003.dwg

FINISH: Bone White

PRE:  POST:  PAGE NO. 3 of 4

LOCATE CLIPS 5" O.C.

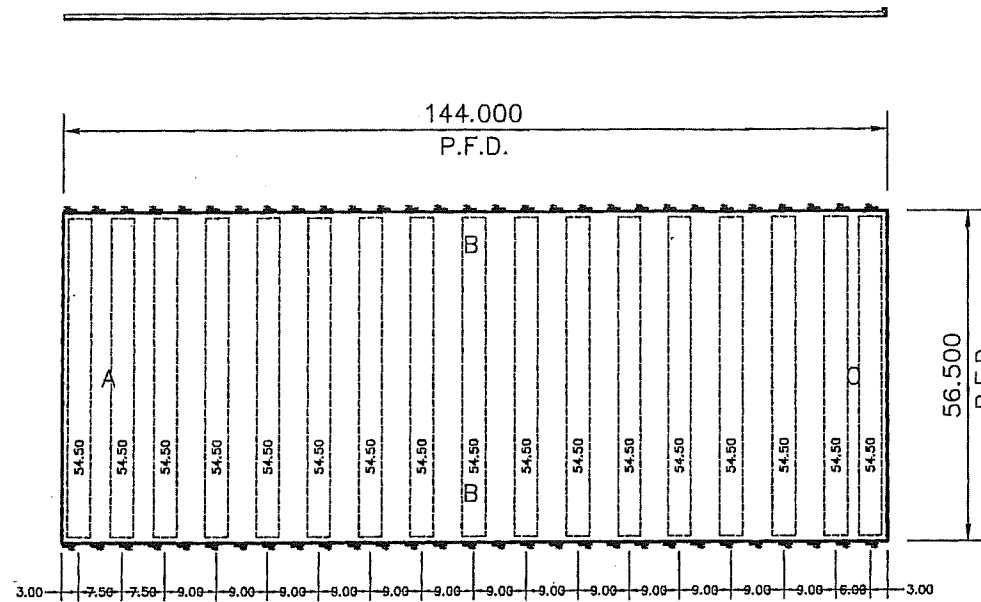

**PRODUCT REVISED**  
 as complying with the Florida  
 Building Code  
 NOA-No. 23-0613.42  
 Expiration Date 03/03/2025  
 By *[Signature]*  
 Miami-Dade Product Control

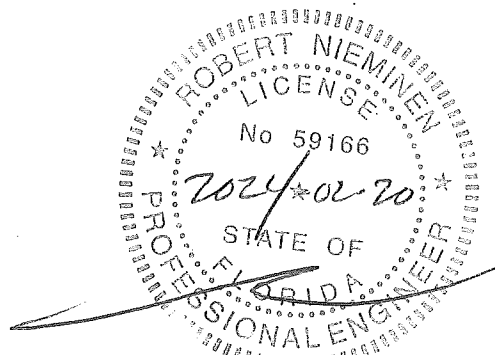

FINISH SIDE UP  
 1004  
 GRAIN DIRECTION

FACE = + 1.430

TOP

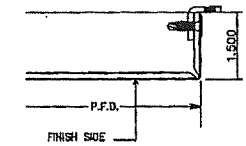

DETAIL B

FACE = + 1.430

BOTTOM

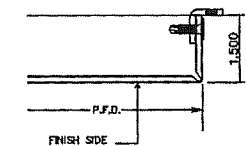

DETAIL B

FACE = + 1.430

LEFT

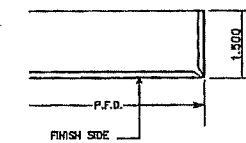

DETAIL A

FACE = + 3.485

RIGHT

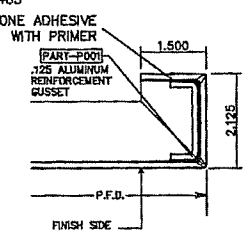

DETAIL C

Deflection Criteria: L/60      Windload: 120 P.S.F.      Maximum Clip Spacing: 20 inches w/ 16ga metal substrate

13 OF 24  
 PAGES



PANEL DESCRIPTION		SERIES 1000	
PANEL NUMBER	QTY.	WIDTH	LENGTH
1004	4	56.500	144.000
PFD = PANEL FACE DIMENSION			

CUSTOMER: Holcim Solutions and Products		DRAWN BY: BRG	
FAB NUMBER: 13294	RELEASE: 1	SCALE: 1=28	
MATERIAL: Composite		DATE: 02/25/09	
THICKNESS: 4mm	DRAWING NO. NPD2007-006 REL1 PN1004.dwg		
FINISH: Bone White	PRE: <input checked="" type="checkbox"/> POST: <input type="checkbox"/>	PAGE NO. 4 of 4	

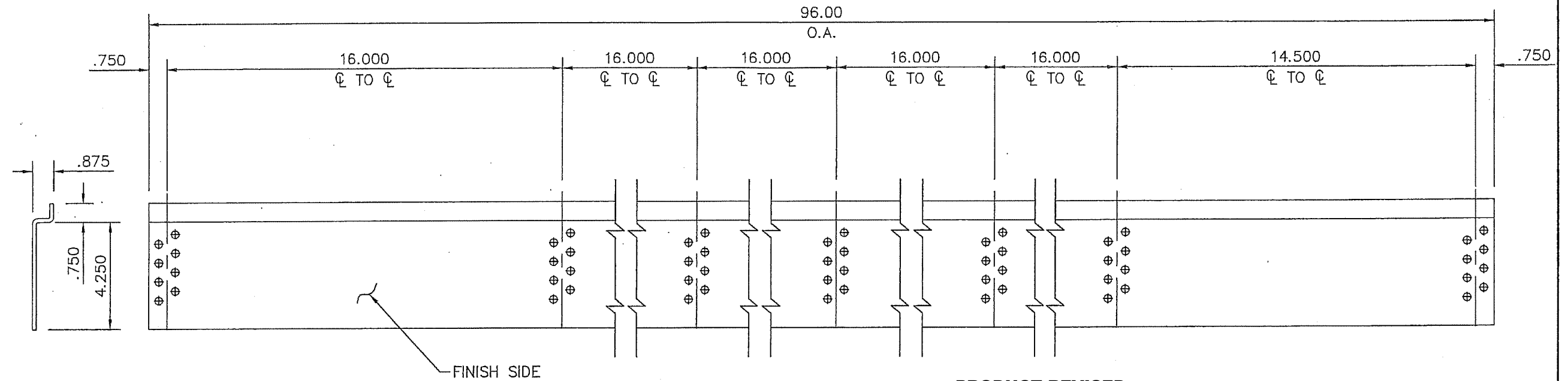

**PRODUCT REVISED**  
 as complying with the Florida  
 Building Code  
 NOA-No. 23-0613.42  
 Expiration Date 03/03/2025  
 By *[Signature]*  
 Miami-Dade Product Control

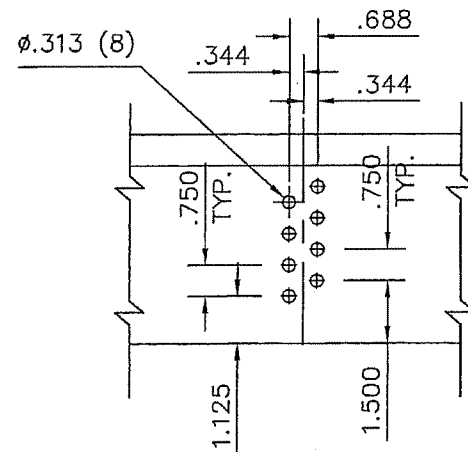

DESCRIPTION	"Z" SUBGRIT			
PART #	QTY.	LENGTH	FIELD APPLIED	SHOP APPLIED
P001	4	96.00		X

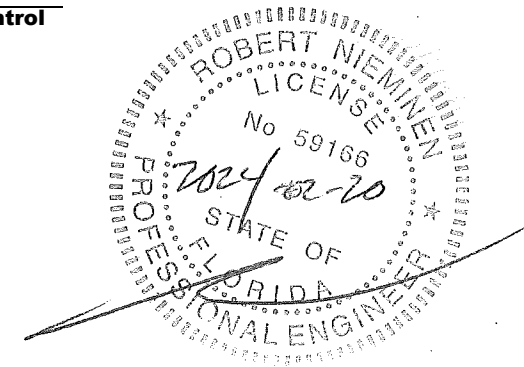

14 OF 24  
PAGES



PANEL DESCRIPTION Series 1000

PANEL NUMBER	QTY.	WIDTH	LENGTH

PFD = PANEL FACE DIMENSION

CUSTOMER: Holcim Solutions and Products

FAB NUMBER: 13294

MATERIAL: GALV. STEEL

THICKNESS: 8 Ga. (0.164)

FINISH: N/A

RELEASE: 1

DRAWING NO. NPD2007-006 Rel1 P001.dwg

PRE:  POST:  PAGE NO. P1

DRAWN BY: JRS

SCALE: 1=4

DATE: 11/5/07

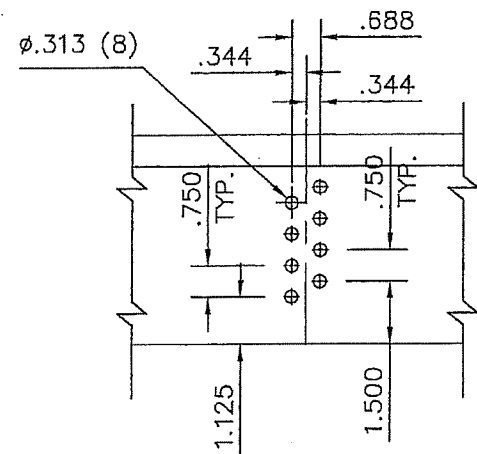
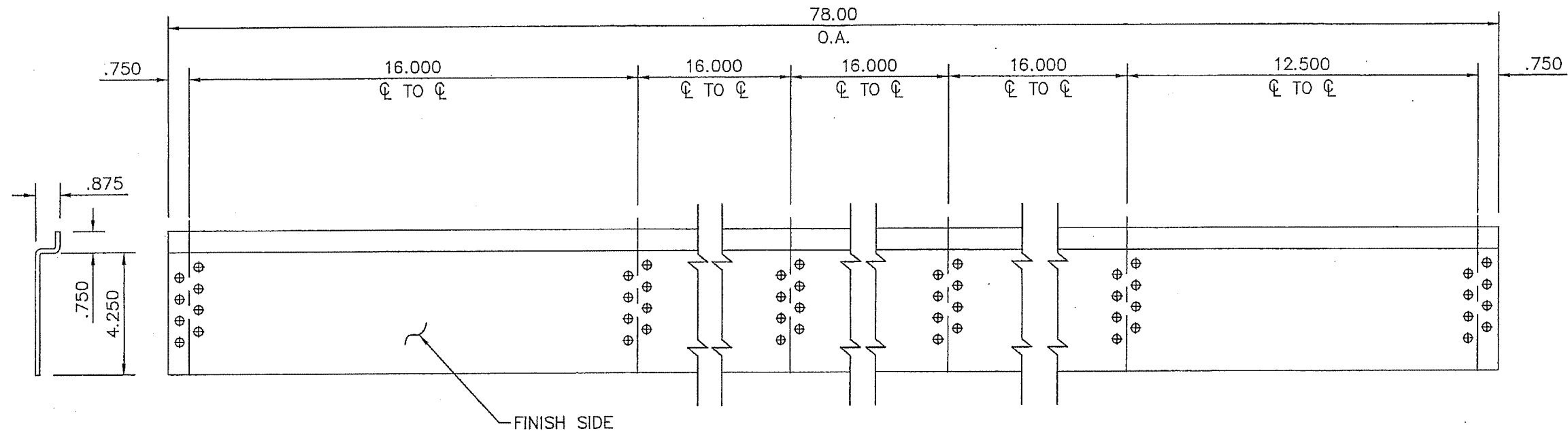

**PRODUCT REVISED**  
 as complying with the Florida  
 Building Code  
 NOA-No. 23-0613.42  
 Expiration Date 03/03/2025  
 By *RJRS*  
 Miami-Dade Product Control

DESCRIPTION	"Z" REINFORCEMENT			
PART #	QTY.	LENGTH	FIELD APPLIED	SHOP APPLIED
P002	4	78.00		X

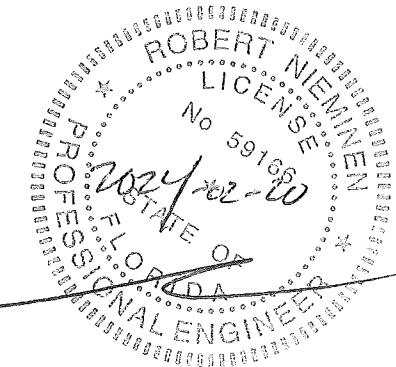

15 OF 24  
PAGES



PANEL DESCRIPTION Series 1000				CUSTOMER: Holcim Solutions and Products		DRAWN BY: JRS	
PANEL NUMBER	QTY.	WIDTH	LENGTH	FAB NUMBER: 13294	RELEASE: 1	SCALE: 1=4	
				MATERIAL: GALV. STEEL		DATE: 11/5/07	
PFD = PANEL FACE DIMENSION				THICKNESS: 8 Ga. (0.164)		DRAWING NO. NPD2007-006 Rel1 P002.dwg	
				FINISH: N/A		PRE: <input type="checkbox"/> POST: <input type="checkbox"/> PAGE NO. P2	

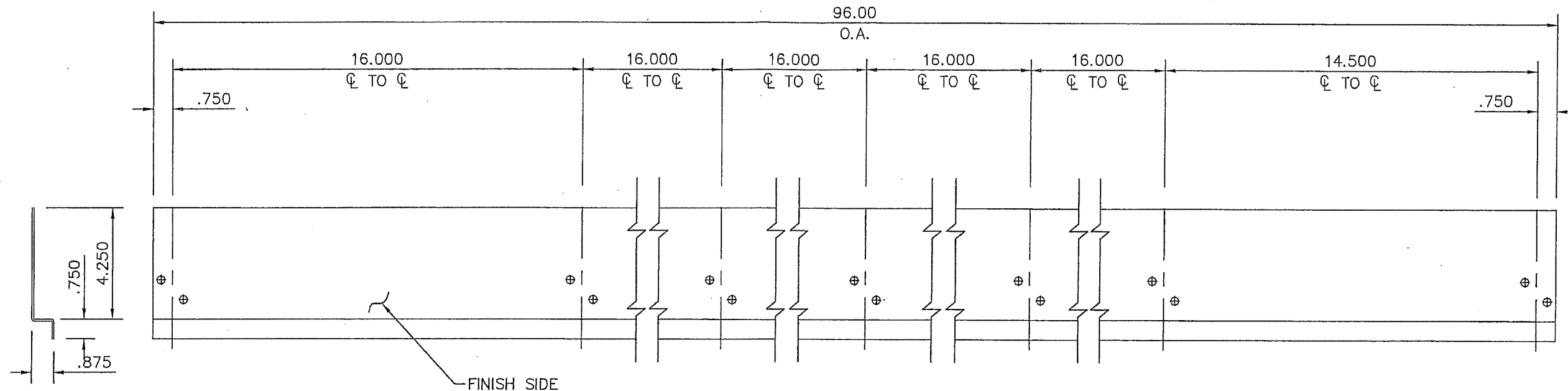

**PRODUCT REVISED**  
 as complying with the Florida  
 Building Code  
 NOA-No. 23-0613.42  
 Expiration Date 03/03/2025  
 By *R. J. ...*  
 Miami-Dade Product Control

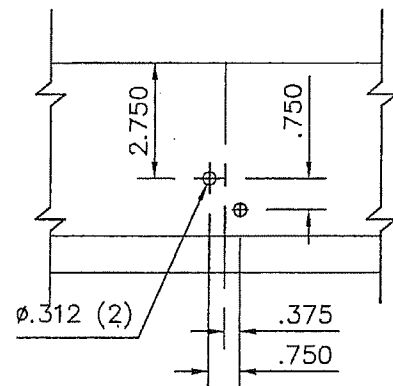

DESCRIPTION	"Z" SUBGRIT			
PART #	QTY.	LENGTH	FIELD APPLIED	SHOP APPLIED
P003	4	96.00		X

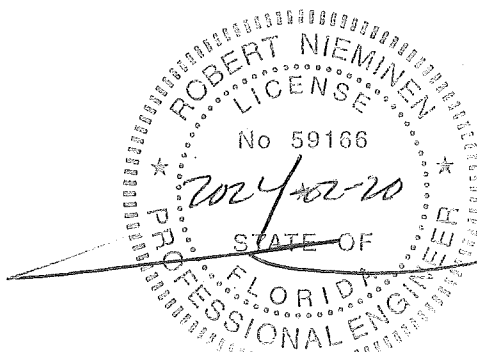

16 OF 24  
PAGES



PANEL DESCRIPTION Series 1000				CUSTOMER: Holcim Solutions and Products		DRAWN BY: JRS	
PANEL NUMBER	QTY.	WIDTH	LENGTH	FAB NUMBER: 13294	RELEASE: 1	SCALE: 1=4	
				MATERIAL: GALV. STEEL	DATE: 11/5/07		
PFD = PANEL FACE DIMENSION				THICKNESS: 14 Ga. (0.075)	DRAWING NO. NPD2007-006 Rel1 P003.dwg		
				FINISH: N/A	PRE: <input type="checkbox"/> POST: <input type="checkbox"/>	PAGE NO. P3	

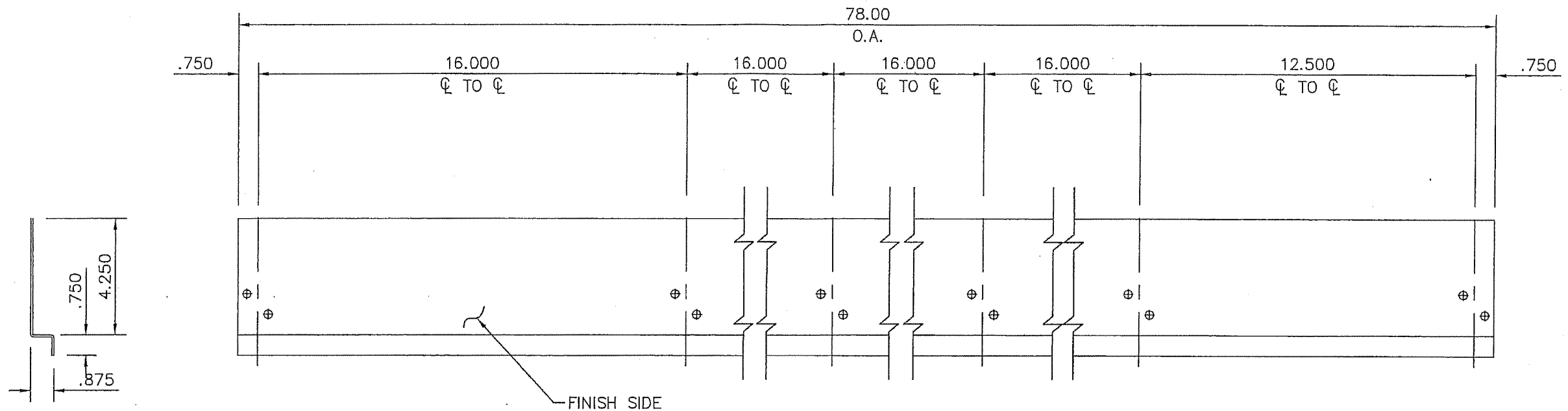

FINISH SIDE

**PRODUCT REVISED**  
 as complying with the Florida  
 Building Code  
 NOA-No. 23-0613.42  
 Expiration Date 03/03/2025  
 By *[Signature]*  
 Miami-Dade Product Control

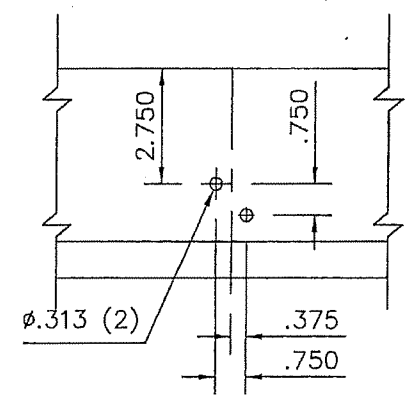

DESCRIPTION	"Z" SUBGRIT			
PART #	QTY.	LENGTH	FIELD APPLIED	SHOP APPLIED
P004	4	78.00		X

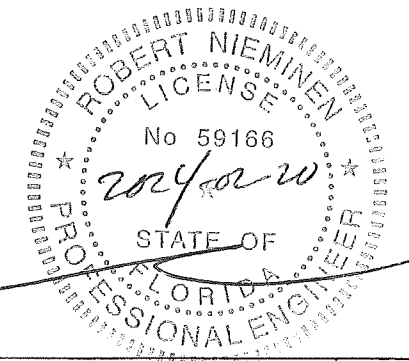

17 OF 24  
PAGES



PANEL DESCRIPTION Series 1000				CUSTOMER: . Holcim Solutions and Products		DRAWN BY: JRS	
PANEL NUMBER	QTY.	WIDTH	LENGTH	FAB NUMBER: 13294	RELEASE: 1	SCALE: 1=4	
				MATERIAL: GALV. STEEL		DATE: 11/5/07	
PFD = PANEL FACE DIMENSION				THICKNESS: 14 Ga. (0.075)		DRAWING NO. NPD2007-006 Rel1 P004.dwg	
				FINISH: N/A		PRE: <input type="checkbox"/> POST: <input type="checkbox"/> PAGE NO. P4	



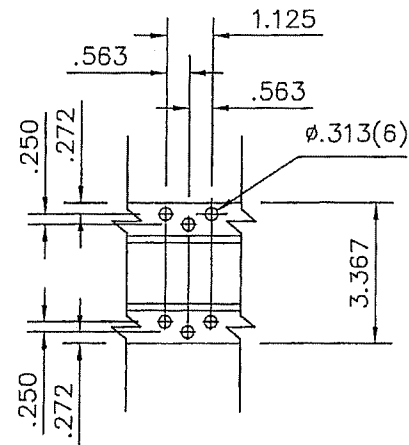
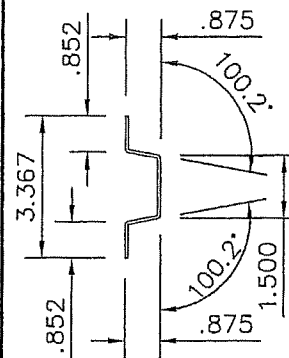
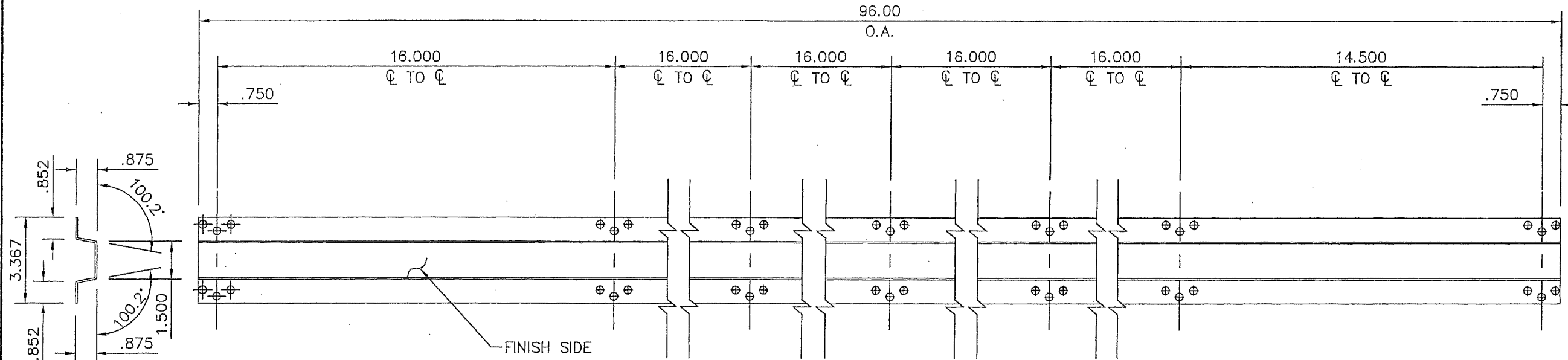

**PRODUCT REVISED**  
 as complying with the Florida  
 Building Code  
 NOA-No. 23-0613.42  
 Expiration Date 03/03/2025  
 By *[Signature]*  
 Miami-Dade Product Control

DESCRIPTION	HAT CHANNEL			
PART #	QTY.	LENGTH	FIELD APPLIED	SHOP APPLIED
P005	4	96.00		X

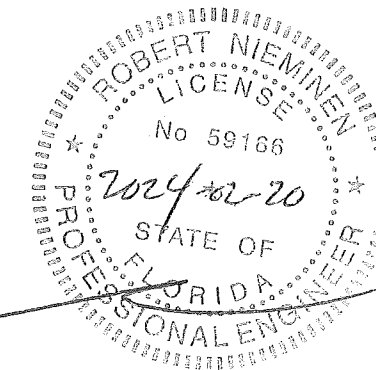

18 OF 24  
PAGES



PANEL DESCRIPTION Series 1000

PANEL NUMBER	QTY.	WIDTH	LENGTH

PFD = PANEL FACE DIMENSION

CUSTOMER: Holcim Solutions and Products

FAB NUMBER: 13294

MATERIAL: GALV. STEEL

THICKNESS: 14 Ga. (0.075) DRAWING NO. NPD2007-006 Rel1 P005.dwg

FINISH: N/A

RELEASE: 1

DATE: 11/5/07

PRE- POST-

PAGE NO. P5

DRAWN BY: JRS

SCALE: 1=4

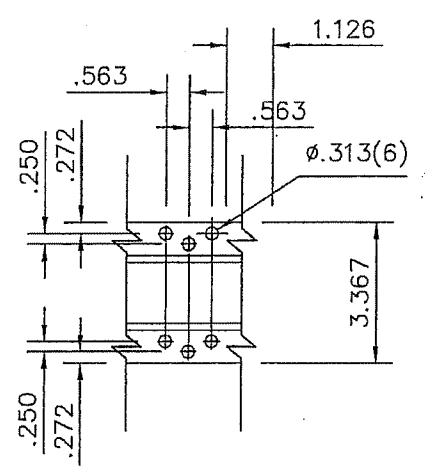
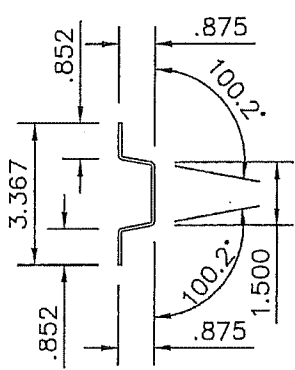
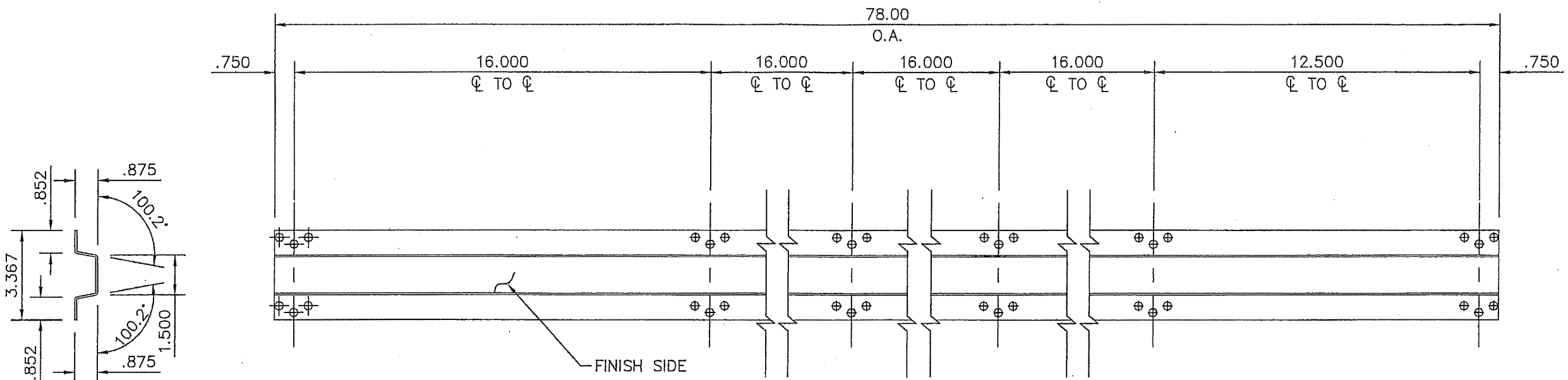

**PRODUCT REVISED**  
 as complying with the Florida  
 Building Code  
 NOA-No. 23-0613.42  
 Expiration Date 03/03/2025  
 By *[Signature]*  
 Miami-Dade Product Control

DESCRIPTION	HAT CHANNEL			
PART #	QTY.	LENGTH	FIELD APPLIED	SHOP APPLIED
P006	4	78.00		X

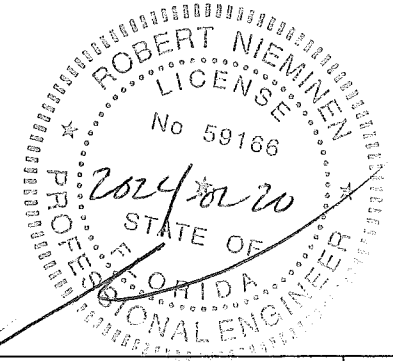

19 OF 24  
PAGES



PANEL DESCRIPTION Series 1000				CUSTOMER: Holcim Solutions and Products		DRAWN BY: JRS	
PANEL NUMBER	QTY.	WIDTH	LENGTH	FAB NUMBER: 13294	RELEASE: 1	SCALE: 1=4	
				MATERIAL: GALV. STEEL		DATE: 11/5/07	
PFD = PANEL FACE DIMENSION				THICKNESS: 14 Ga. (0.075)		DRAWING NO. NPD2007-006 Rel1 P006.dwg	
				FINISH: N/A		PRE: <input type="checkbox"/> POST: <input type="checkbox"/> PAGE NO. P6	

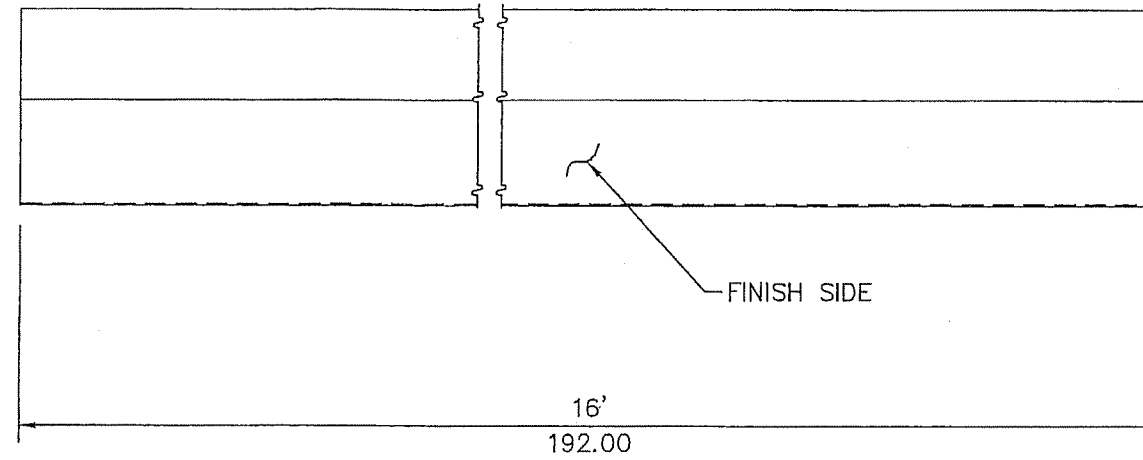
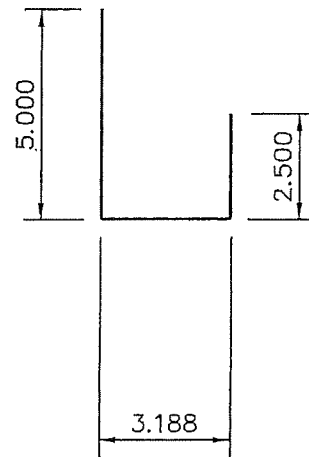

**PRODUCT REVISED**  
 as complying with the Florida  
 Building Code  
 NOA-No. 23-0613.42  
 Expiration Date 03/03/2025  
 By *[Signature]*  
 Miami-Dade Product Control

DESCRIPTION	.040 ALUM FLASHING			
PART #	QTY.	LENGTH	FIELD APPLIED	SHOP APPLIED
P007	12	192.00		X

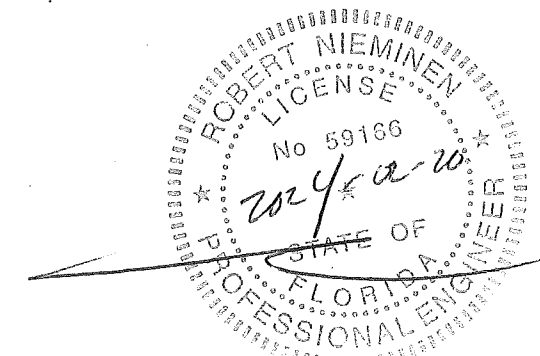

20 OF 24  
PAGES



PANEL DESCRIPTION Series 1000				CUSTOMER: Holcim Solutions and Products		DRAWN BY: JRS	
PANEL NUMBER	QTY.	WIDTH	LENGTH	FAB NUMBER: 13294	RELEASE: 1	SCALE: 1=4	
				MATERIAL: 3003-H14	DATE: 3/4/07		
PFD = PANEL FACE DIMENSION				THICKNESS: .040	DRAWING NO. NPD2007-006 Rel1 P007.dwg		
				FINISH: N/A	PRE: <input type="checkbox"/>	POST: <input type="checkbox"/>	PAGE NO. P7

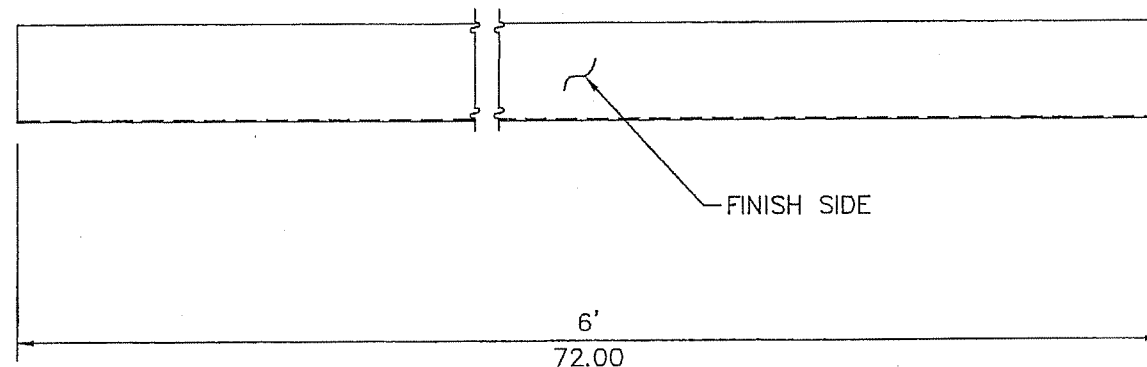
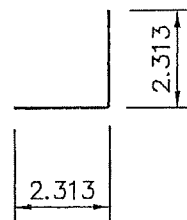

**PRODUCT REVISED**  
 as complying with the Florida  
 Building Code  
 NOA-No. 23-0613.42  
 Expiration Date 03/03/2025  
 By *[Signature]*  
 Miami-Dade Product Control

DESCRIPTION	.040 ALUM. FLASHING			
PART #	QTY.	LENGTH	FIELD APPLIED	SHOP APPLIED
P008	4	72.00		X

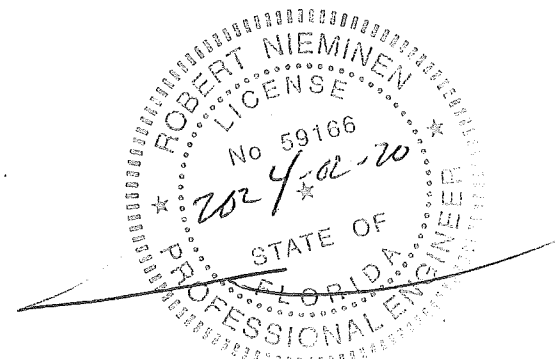

21 OF 24  
PAGES



PANEL DESCRIPTION Series 1000				CUSTOMER: Holcim Solutions and Products		DRAWN BY: JRS	
PANEL NUMBER	QTY.	WIDTH	LENGTH	FAB NUMBER: 13294	RELEASE: 1	SCALE: 1=4	
				MATERIAL: 3003-H14		DATE: 3/4/07	
PFD = PANEL FACE DIMENSION				THICKNESS: .040	DRAWING NO. NPD2007-006 Rel1 P008.dwg		
				FINISH: N/A	PRE <input type="checkbox"/> POST <input type="checkbox"/>	PAGE NO. P8	

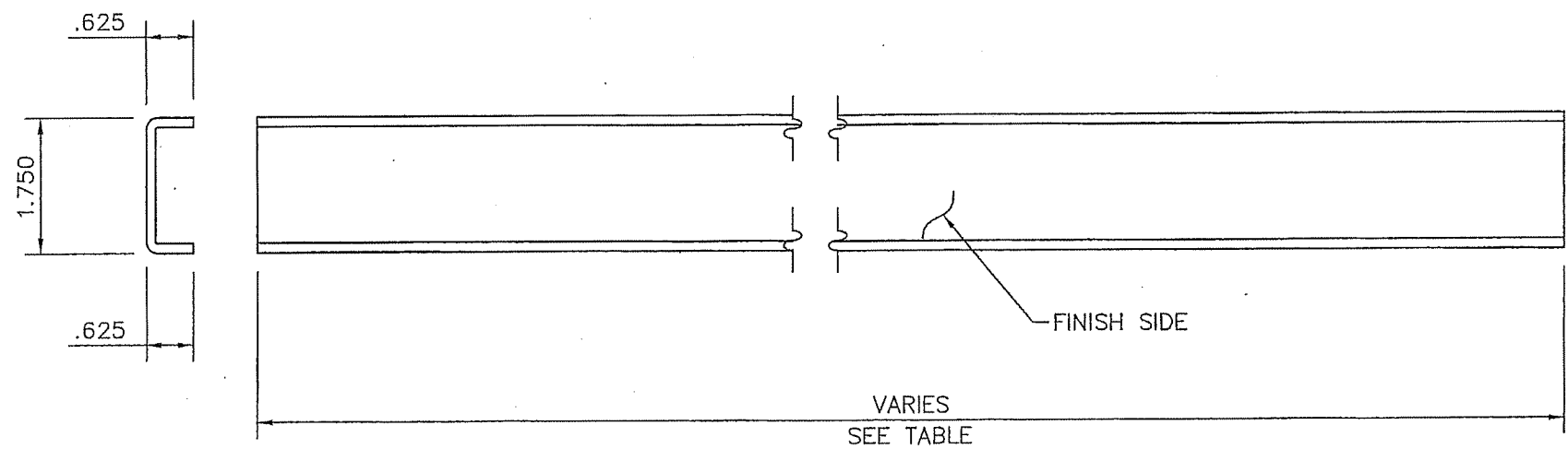

**PRODUCT REVISED**  
 as complying with the Florida  
 Building Code  
 NOA-No. 23-0613.42  
 Expiration Date 03/03/2025  
 By *[Signature]*  
 Miami-Dade Product Control

DESCRIPTION	.125 ALUM FORMED CHANNEL			
PART #	QTY.	LENGTH	FIELD APPLIED	SHOP APPLIED
P009A	4	56.125		X
P009B	4	12.625		X

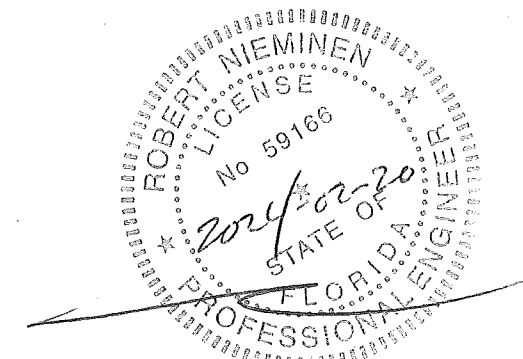

22 OF 24  
PAGES



PANEL DESCRIPTION Series 1000				CUSTOMER: Holcim Solutions and Products		DRAWN BY: JRS	
PANEL NUMBER	QTY.	WIDTH	LENGTH	FAB NUMBER: 13294	RELEASE: 1	SCALE: 1=2	
				MATERIAL: 3003-H14		DATE: 3/4/07	
PFD = PANEL FACE DIMENSION				THICKNESS: .125	DRAWING NO. NPD2007-006 Rel1 P009.dwg		
				FINISH: N/A	PRE: <input type="checkbox"/> POST: <input type="checkbox"/>	PAGE NO. P9	

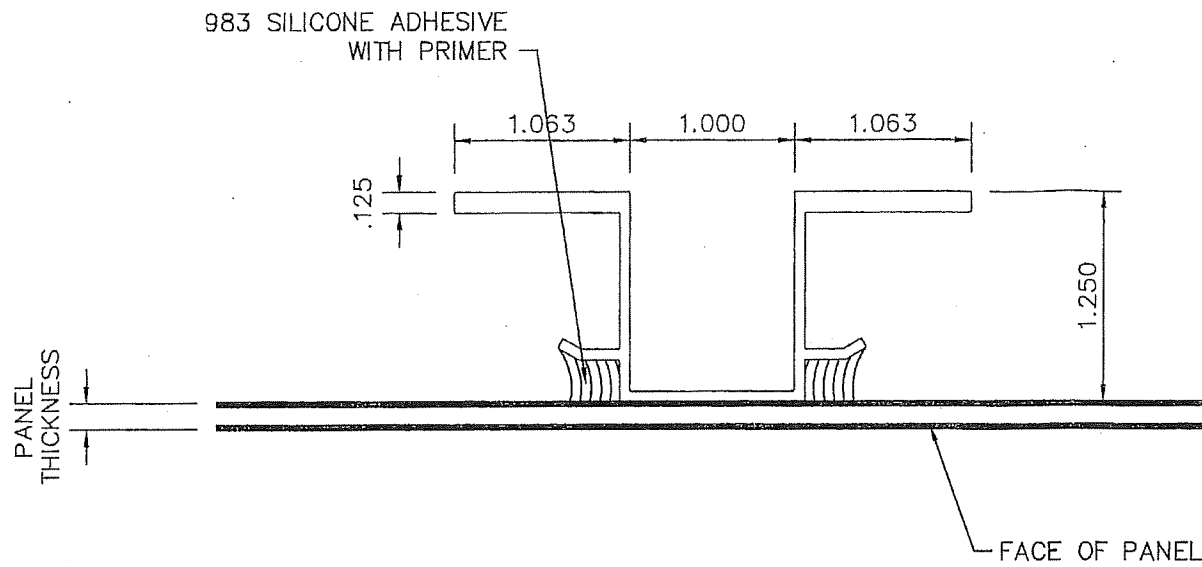

DESCRIPTION	PANEL STIFFENER CHANNEL			
	PART #	QTY.	LENGTH	FIELD APPLIED SHOP APPLIED
ST1	88	54.50		X

**PRODUCT REVISED**  
 as complying with the Florida  
 Building Code  
 NOA-No. 23-0613.42  
 Expiration Date 03/03/2025  
 By *RH*  
 Miami-Dade Product Control

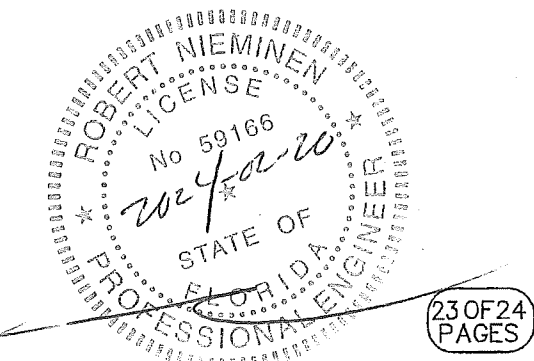

PANEL DESCRIPTION		SERIES 1000	CUSTOMER: Holcim Solutions and Products	DRAWN BY: BRG
PANEL NUMBER	QTY.	WIDTH	FAB NUMBER: 13294	RELEASE: 1
			MATERIAL: Aluminum	SCALE: 1=1
			THICKNESS: 0.125	DATE: 02/25/09
PFD = PANEL FACE DIMENSION			DRAWING NO. NPD2007-006 Rel1 Stiffener Count.dwg	
			FINISH: Mill Finish	PRE: <input type="checkbox"/> POST: <input type="checkbox"/> PAGE NO. P1



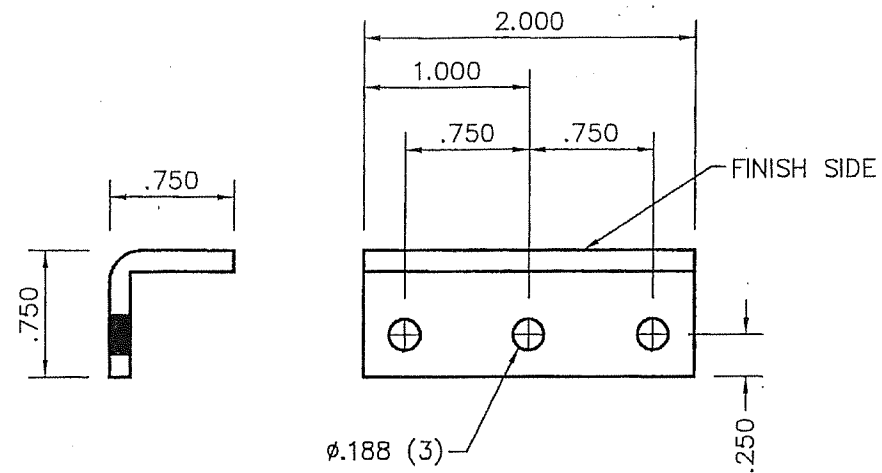

**PRODUCT REVISED**  
 as complying with the Florida  
 Building Code  
 NOA-No. 23-0613.42  
 Expiration Date 03/03/2025  
 By *[Signature]*  
 Miami-Dade Product Control

DESCRIPTION	.125" ALUMINUM 4MM PANEL CLIP			
PART #	QTY.	LENGTH	FIELD APPLIED	SHOP APPLIED
C1	400	2.00	X	

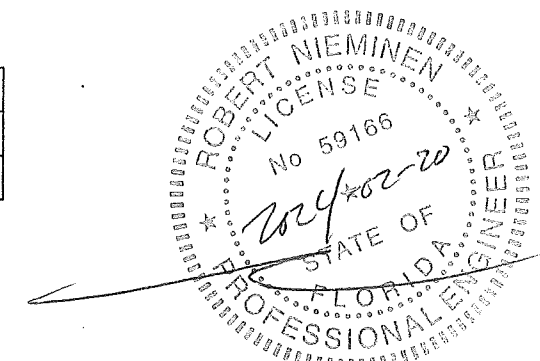

24 OF 24  
 PAGES



PANEL DESCRIPTION				SERIES 1000	CUSTOMER: Holcim Solutions and Products		DRAWN BY: BRG
PANEL NUMBER	QTY.	WIDTH	LENGTH		FAB NUMBER: 13294	RELEASE: 1	SCALE: 1=1
					MATERIAL: Aluminum		DATE: 02/25/09
PFD = PANEL FACE DIMENSION					THICKNESS: 0.125	DRAWING NO. NPD2007-006 Rel1 Clip Count.dwg	
					FINISH: Mill Finish	PRE: <input type="checkbox"/> POST: <input type="checkbox"/>	PAGE NO. P2