



MIAMI-DADE COUNTY
PRODUCT CONTROL SECTION

11805 SW 26 Street, Room 208
Miami, Florida 33175-2474
T (786) 315-2590 F (786) 315-2599

www.miamidade.gov/economy

DEPARTMENT OF REGULATORY AND ECONOMIC RESOURCES (RER)
BOARD AND CODE ADMINISTRATION DIVISION

NOTICE OF ACCEPTANCE (NOA)

Horton Automatics Division of Overhead Door
4242 Baldwin Boulevard
Corpus Christi, TX 78405

SCOPE:

This NOA is being issued under the applicable rules and regulations governing the use of construction materials. The documentation submitted has been reviewed and accepted by Miami-Dade County PERA -Product Control Section to be used in Miami Dade County and other areas where allowed by the Authority Having Jurisdiction (AHJ).

This NOA shall not be valid after the expiration date stated below. The Miami-Dade County Product Control Section (In Miami Dade County) and/or the AHJ (in areas other than Miami Dade County) reserve the right to have this product or material tested for quality assurance purposes. If this product or material fails to perform in the accepted manner, the manufacturer will incur the expense of such testing and the AHJ may immediately revoke, modify, or suspend the use of such product or material within their jurisdiction. RER reserves the right to revoke this acceptance, if it is determined by Miami-Dade County Product Control Section that this product or material fails to meet the requirements of the applicable building code.

This product is approved as described herein and has been designed to comply with the Florida Building Code, including the High Velocity Hurricane Zone.

DESCRIPTION: Series "110" (Sx-O) Aluminum Automatic Sliding Door w/ Breakout

APPROVAL DOCUMENT: Drawing No. **040709-L REV 5**, titled "Series 2001/110 Impact Single Slide", sheets 1 through 5 of 5, prepared by manufacturer, dated 11/25/09 and last revised on 100818, signed and sealed by John E. Scates, P.E., bearing the Miami-Dade County Product Control Renewal stamp with the Notice of Acceptance number and expiration date by the Miami-Dade County Product Control Section.

MISSILE IMPACT RATING: Large and Small Missile Impact Resistant

Limitations:

1. Not approved where water infiltration is required, unless protected by overhang complying w/FBC requirements.
2. See partial breakout detail sheet **1** and glazing and optional muntin details in sheet **2**.
3. See sheet **3** for anchor and substrates options. Applicable anchor edge distance to be measured from screw center line to the outer face of the substrate.
4. Electrical/ Electronic functions are not part of this approval and to be reviewed by appropriate Bldg. official.

LABELING: Each unit shall bear a permanent label with the manufacturer's name or logo, city, state and series and following statement: "Miami-Dade County Product Control Approved", noted herein.

RENEWAL of this NOA shall be considered after a renewal application has been filed and there has been no change in the applicable building code negatively affecting the performance of this product.

TERMINATION of this NOA will occur after the expiration date or if there has been a revision or change in the materials, use, and/or manufacture of the product or process. Misuse of this NOA as an endorsement of any product, for sales, advertising or any other purposes shall automatically terminate this NOA. Failure to comply with any section of this NOA shall be cause for termination and removal of NOA.

ADVERTISEMENT: The NOA number preceded by the words Miami-Dade County, Florida, and followed by the expiration date may be displayed in advertising literature. If any portion of the NOA is displayed, then it shall be done in its entirety.

INSPECTION: A copy of this entire NOA shall be provided to the user by the manufacturer or its distributors and shall be available for inspection at the job site at the request of the Building Official.

This NOA **revises & renews** NOA # **20-0915.06** and consists of this page 1 and evidence pages E-1, E2, E-3 & E-4, as well as approval document mentioned above.

The submitted documentation was reviewed by **Ishaq I. Chanda, P.E.**



Ishaq I. Chanda

NOA No. 23-0622.13
Expiration Date: August 21, 2028
Approval Date: August 10, 2023
Page 1

NOTICE OF ACCEPTANCE: EVIDENCE SUBMITTED

1. Evidence submitted under previous approvals

A. DRAWINGS

1. Manufacturer's die drawings and sections (see files below)
2. Drawing No. **040709-L REV 4**, titled "Series 2001/110 Impact Single Slide", sheets 1 through 5 of 5, prepared by manufacturer, dated 11/25/09 and last revised on 09-11-15, signed and sealed by John E. Scates, P.E.

B. TESTS (submitted under files #13-0530.15/#12-0801.10/#10-0322.17)

1. Test reports on:
 - 1) Air Infiltration Test, per FBC, TAS 202-94
 - 2) Uniform Static Air Pressure Test, Loading per FBC TAS 202-94
 - 3) Water Resistance Test, per FBC, TAS 202-94 (Not conducted)
 - 4) Large Missile Impact Test per FBC, TAS 201-94
 - 5) Cyclic Wind Pressure Loading per FBC, TAS 203-94
 - 6) Forced Entry Test, per FBC 2411 3.2.1, TAS 202-94

along with installation diagram of an aluminum automatic sliding glass doors, prepared by Hurricane Testing Laboratories, Test Report No. **HTL-0322-1103-07** (phase 2, elevations 1 thru 4), dated 03/14/08 and revised on 06/12/08 by an addendum letter, signed and sealed by Vinu Abraham, P.E.

C. CALCULATIONS

1. Anchor verification calculations and structural analysis complying w/ FBC 2014 (5th edition), dated 09/11/15, prepared, signed and sealed by John E. Scates, P.E.
2. Glazing complies w/ ASTM E-1300-02, -04 & -09.

D. QUALITY ASSURANCE

1. Miami-Dade Department of Regulatory and Economic Resources (RER).

E. MATERIAL CERTIFICATIONS

1. Notice of Acceptance No. **12-1231.08** issued to Eastman Chemical Co. (MA) former Solutia, Inc. for their "**Saflex-CP** Saflex HP Composite Glass ® interlayer w/ **PET core**", expiring on 12/11/2018.

F. STATEMENTS (All items except #1, submitted under files 12-0801.10/#10-0322.17)

1. Statement letter of conformance to FBC 2014(5th Edition) & "No financial interest", dated SEP 11, 2015, signed & sealed by John E. Scates, P.E.
2. Addendum letter dated 06-12-08, issued by Hurricane Testing lab, signed and sealed by Vinu Abraham, P. E. (submitted under file #13-0530.15/#12-0801.10/ #08-0410.17)
3. Lab compliance as part of the above referenced test report.

G. OTHER

1. This NOA **revises & renews** NOA # **13-0530.15**, expiring on August 21, 2023.

Ishaq I. Chanda

Ishaq I. Chanda, P.E.
Product Control Unit Supervisor
NOA No. 23-0622.13
Expiration Date: August 21, 2028
Approval Date: August 10, 2023

Horton Automatics Division of Overhead Door

NOTICE OF ACCEPTANCE: EVIDENCE SUBMITTED

2. Evidence submitted under previous approvals (#17-0828.04)

A. DRAWINGS

1. None.

B. TESTS

1. None

C. CALCULATIONS

1. None

D. QUALITY ASSURANCE

1. Miami Dade Department of Regulatory and Economic Resources (RER).

E. MATERIAL CERTIFICATIONS

1. Notice of Acceptance No. **12-1231.08** issued to Eastman Chemical Co. (MA) former Solutia, Inc. for their “**Saflex-CP** Saflex HP Composite Glass ® interlayer w/ **PET core**”, expiring on 12/11/2018.

F. STATEMENTS

1. Statement letters of conformance to FBC 2017(6th Edition) & FBC 2014 (5th Edition) dated 11/02/17, prepared, signed and sealed by John E. Scates, P.E.

G. OTHER

1. This NOA revises NOA # **15-0922.11**, expiring 08/21/2023.

3. Evidence submitted

A. DRAWINGS

1. Drawing No. **040709-L REV 5**, titled “Series 2001/110 Impact Single Slide”, sheets 1 through 5 of 5, prepared by manufacturer, dated 11/25/09 and last revised on 100818, signed and sealed by John E. Scates, P.E.

(Note: This revision consists of updating setting block at glazing detail)

B. TESTS

1. None

C. CALCULATIONS

1. None

D. QUALITY ASSURANCE

1. Miami Dade Department of Regulatory and Economic Resources (RER).

E. MATERIAL CERTIFICATIONS

1. Notice of Acceptance No. **18-0301.06** issued to Eastman Chemical Co. (MA) former Solutia, Inc. for their “**Saflex-CP** Saflex HP Composite Glass ® interlayer w/ **PET core**”, expiring on 12/11/23

F. STATEMENTS (submitted under #17-0828.04)

1. Statement letters of conformance to FBC 2017(6th Edition) & FBC 2014 (5th Edition) dated 11/02/17, prepared, signed and sealed by John E. Scates, P.E.

G. OTHER

1. This NOA revises NOA # **17-0828.04**, expiring 08/21/2023.

Ishaq I. Chanda

Ishaq I. Chanda, P.E.
Product Control Unit Supervisor
NOA No. 23-0622.13
Expiration Date: August 21, 2028
Approval Date: August 10, 2023

NOTICE OF ACCEPTANCE: EVIDENCE SUBMITTED

4. Evidence submitted under previous approval

A. DRAWINGS

1. Drawing No. **040709-L REV 5**, titled "Series 2001/110 Impact Single Slide", sheets 1 through 5 of 5, prepared by manufacturer, dated 11/25/09 and last revised on 100818, signed and sealed by John E. Scates, P.E.

B. TESTS

1. None.

C. CALCULATIONS

1. None.

D. QUALITY ASSURANCE

1. Miami Dade Department of Regulatory and Economic Resources (RER).

E. MATERIAL CERTIFICATIONS

1. Notice of Acceptance No. **18-0301.06** issued to Eastman Chemical Co. (MA) former Solutia, Inc. for their "**Saflex-CP** Saflex HP Composite Glass ® interlayer w/ **PET core**", expiring on 12/11/23.

F. STATEMENTS

1. Statement letters of conformance to FBC 2020 (**7th** Edition) & "No financial interest" dated 08/28/20, prepared, signed and sealed by John E. Scates, P.E.

G. OTHER

1. This NOA revises NOA # **18-1025.06**, expiring 08/21/2023.

Ishaq I. Chanda

Ishaq I. Chanda, P.E.
Product Control Unit Supervisor
NOA No. 23-0622.13
Expiration Date: August 21, 2028
Approval Date: August 10, 2023

Horton Automatics Division of Overhead Door

NOTICE OF ACCEPTANCE: EVIDENCE SUBMITTED

5. New Evidence submitted

A. DRAWINGS

1. Drawing No. **040709-L REV 5**, titled "Series 2001/110 Impact Single Slide", sheets 1 through 5 of 5, prepared by manufacturer, dated 11/25/09 and last revised on 100818, signed and sealed by John E. Scates, P.E.

B. TESTS

1. None.

C. CALCULATIONS

1. None.

D. QUALITY ASSURANCE

1. Miami Dade Department of Regulatory and Economic Resources (RER).

E. MATERIAL CERTIFICATIONS

1. Notice of Acceptance No. **18-0301.06** issued to Eastman Chemical Co. (MA) former Solutia, Inc. for their "**Saflex-CP** Saflex HP Composite Glass ® interlayer w/ **PET core**", expiring on 12/11/23.

F. STATEMENTS

1. Statement letters of conformance to FBC 2023 (**8th** Edition) & "No financial interest" dated 06/23/23, prepared, signed and sealed by John E. Scates, P.E.
2. Statement letters of conformance to FBC 2020 (**7th** Edition) & "No financial interest" dated 08/28/20, prepared, signed and sealed by John E. Scates, P.E.

G. OTHER

1. This NOA **revises & renews** NOA # **20-0915.06**, expiring 08/21/2028.

Ishaq I. Chanda

Ishaq I. Chanda, P.E.
Product Control Unit Supervisor
NOA No. 23-0622.13
Expiration Date: August 21, 2028
Approval Date: August 10, 2023

NOTE:
For fastener location and type see sheets 3
The 1.6 wind load allowance was used
in the wood anchor calculations.

PRODUCT RENEWED
as complying with the Florida
Building Code
NOA-No. 23-0622.13
Expiration Date 08/10/2028
By Ishaq I. Chande
Miami-Dade Product Control

PRODUCT REVISED
as complying with the Florida
Building Code
NOA-No. 20-0915.06
Expiration Date 08/21/2023
By Ishaq I. Chande
Miami-Dade Product Control

Locking Mechanism : 3point Locking Device Standard (24)(25)(27)
(see sheet 4)

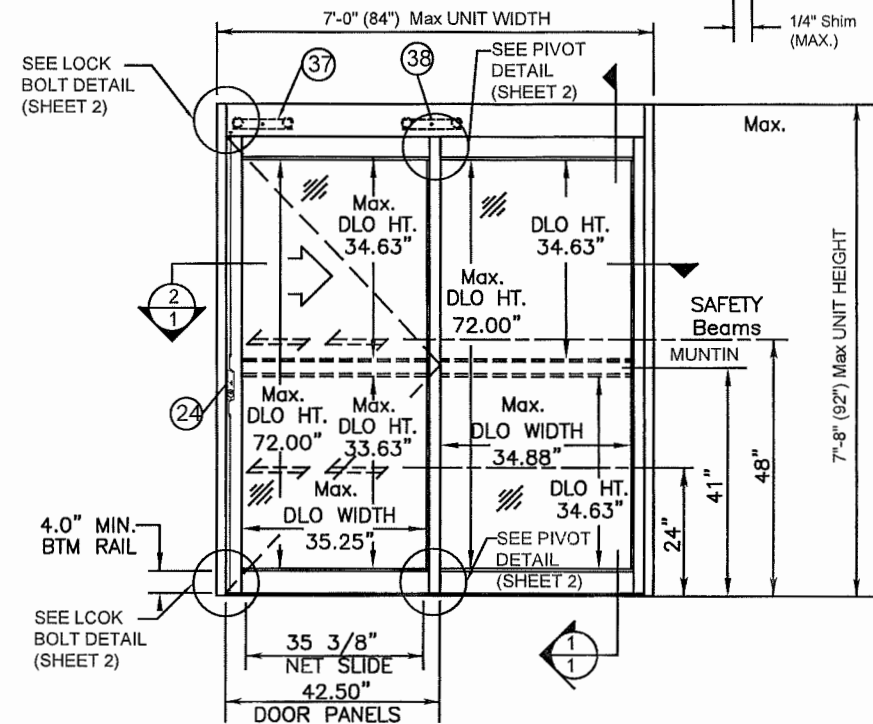
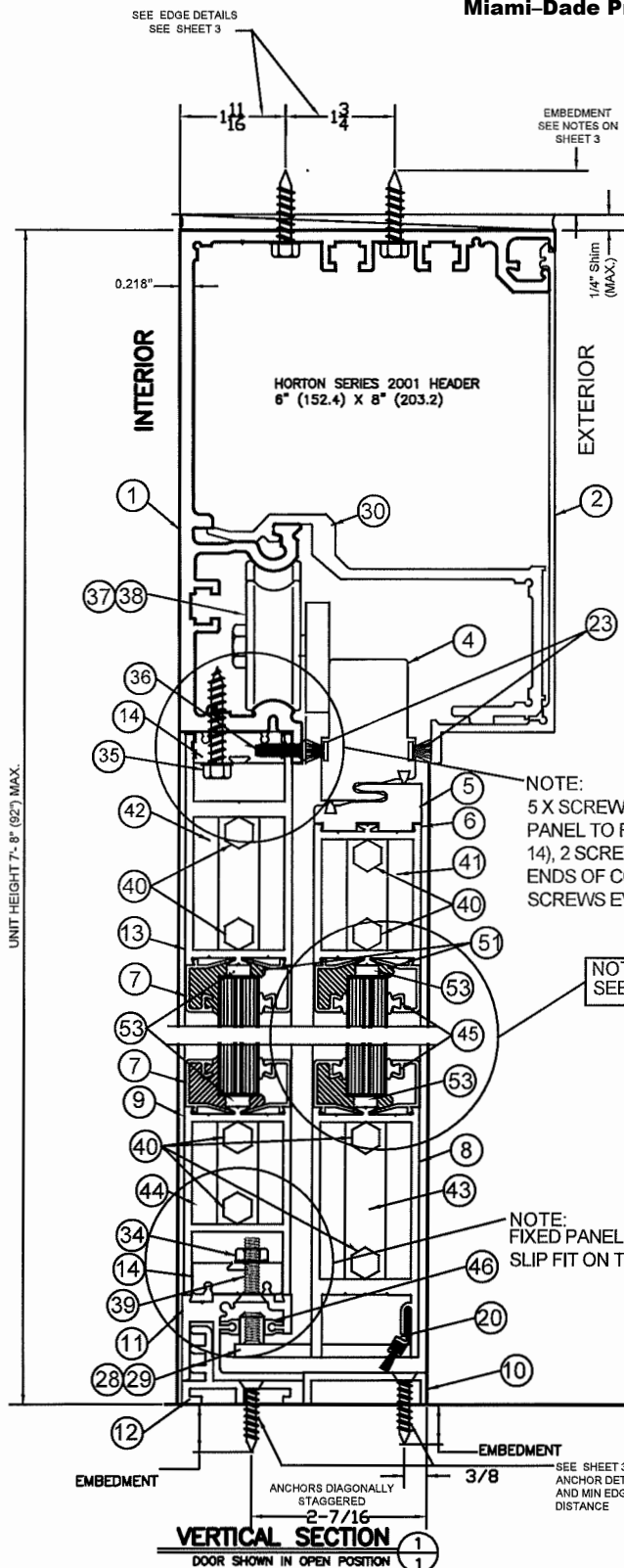

EXTERIOR ELEVATION

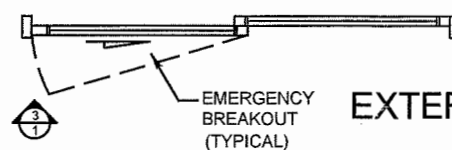

FLOOR PLAN

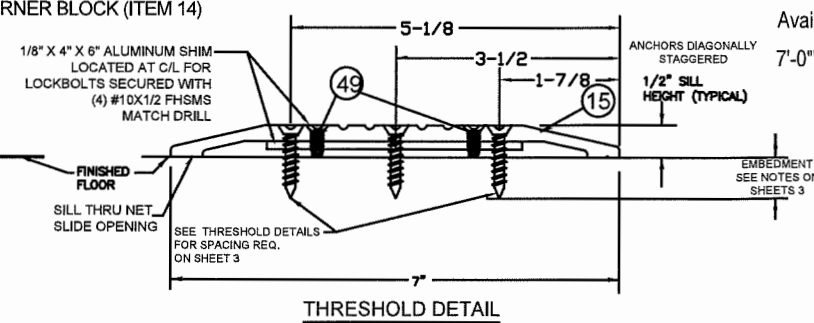

THRESHOLD DETAIL

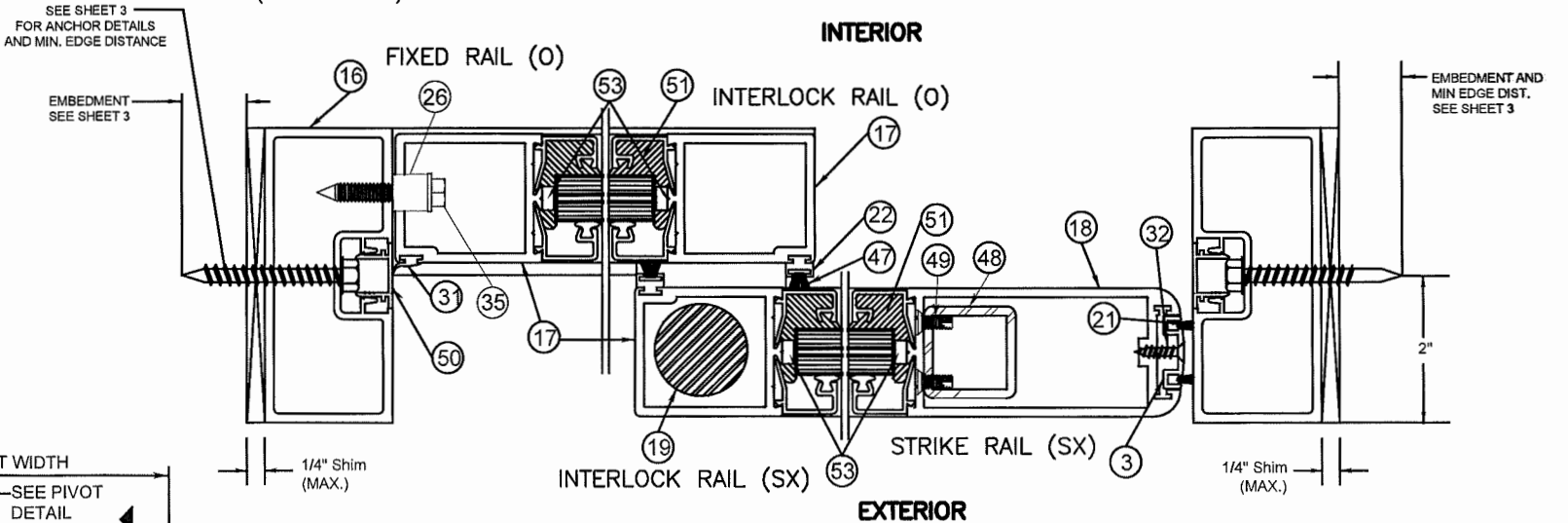

EXTERIOR

HORIZONTAL SECTION

NOTES:

1. This product has been designed and tested to comply with the current Florida Building Code, including High Velocity Hurricane Zone (HVHZ).
2. Electrical/Electronic functions are not part of this approval and must be reviewed by appropriate building official.
3. See anchor installation details concerning types, substrate, edge distance, spacing and embedment on sheet 3.
4. 1x or 2x wood bucks by others must be secured properly to transfer loads using appropriate fasteners and quantities. Fasteners to secure wood buck must penetrate concrete or grouted CMU jamb substrate minimum 2.0\"
5. Permit holder shall verify the adequacy of the existing structure to withstand additional imposed loads.
6. 1/4\"
7. All structural extrusions are 6063-T5 Aluminum with typical thickness of 1/8\", unless otherwise specified.
8. Item 53, glazing block, snap-in nylon 6-6, min hardness Rockwell M85 (Total 4-blocks per glass panel)

Single Slide Doors

Where Water Infiltration Requirement is needed	Where Water Infiltration Requirement is NOT needed
Not Approved	± 80 PSF

Panel Width
nom. door
42-1/2"

Net Slide
opening
35 3/8"

Available Unit Sizes:
7'-0\"/>

3 - Point Lock
(See Sheet 4)

Series 110 Impact Slide

JOHN E. SCATES
2560 King Arthur Blvd., Ste 124-54
Lewisville, TX 75056
FL PE 51737

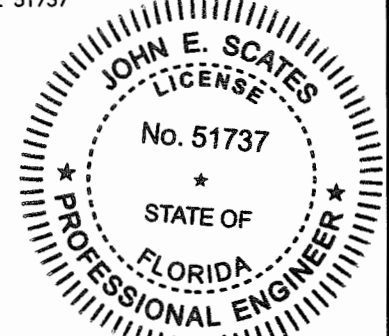

PRODUCT REVISED
as complying with the Florida
Building Code
Acceptance No. 18-1025.10
Expiration Date 08/21/2023
By Ishaq I. Chande
Miami-Dade Product Control

NO.	REVISIONS DESCRIPTION	DATE	ARCHITECT:
1	RELEASE FOR P.E. APPROVAL	11/25/09	CONTRACTOR:
2	REVISED AS PER P.E. MARK-UPS	12/29/09	SERIES: 2001/110 TYPE: "0-SX" & "SX-0"
3	REVISED FOR NOA RENEWAL	08/13/13	STYLE: NARROW FINISH:
4	REVISED FOR NOA	09/08/15	ACTUATION:
5	UPDATED GLAZING DETAIL	06/06/18	
6			
7			
8			

2001/110 Large & Small
Impact Dwg. # 040709-L

A DIVISION OF OVERHEAD DOOR CORP.
4242 BALDWIN BOULEVARD
CORPUS CHRISTI, TEXAS 78405-3399
361-888-5591 1-800-531-3111
FAX: 361-888-6510, 1-800-531-3108
JOHN E. SCATES
LOCATION:
DISTRIBUTOR:
DWN: M. JONES P.O. #
CHK: A. NAGGUDA DATE 08/13/13 REVISION 5

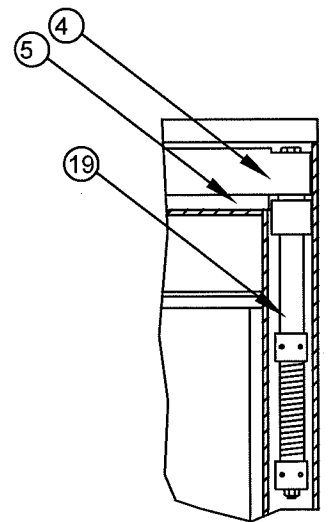

"SX" PANEL
TOP PIVOT

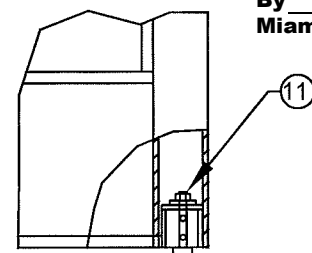

"SX" PANEL
BTM. PIVOT

A.R. FLUSH BOLT (24)
ENGAGED IN TOP
BREAKAWAY BARS AT
HEADER

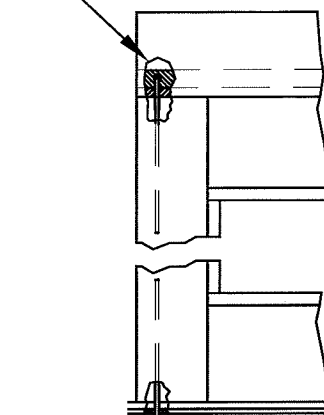

A.R. FLUSH BOLT
ENGAGED
IN THRESHOLD (24)

LOCK BOLT DETAIL
3-POINT LOCK

PRODUCT RENEWED
as complying with the Florida
Building Code
NOA-No. 23-0622.13
Expiration Date 08/10/2028
By *Ishag I. Chande*
Miami-Dade Product Control

WEATHERSEALS:
C350 NOSING SEAL
C524-FL SIDE PANEL BOTTOM SEAL
C293 WEATHER SEAL

HARDWARE:
C883 THRESHOLD/HEADER BOLT

SCHLEGEL CORP. SKIRTING SEAL #1104-5101
FELTON NYLON BRISTLE #490621
SCHLEGEL CORP. #8430-5016-7

ADAMS-RITE #4015

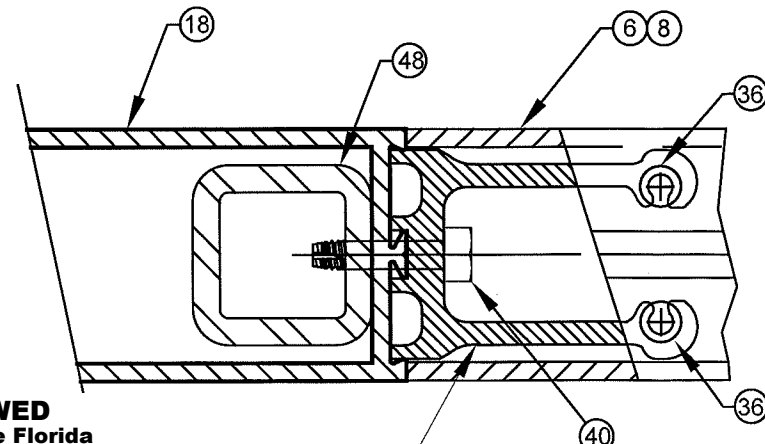

CONNECTION BLOCK
WITH REINFORCEMENT

STRIKE RAIL (SX)

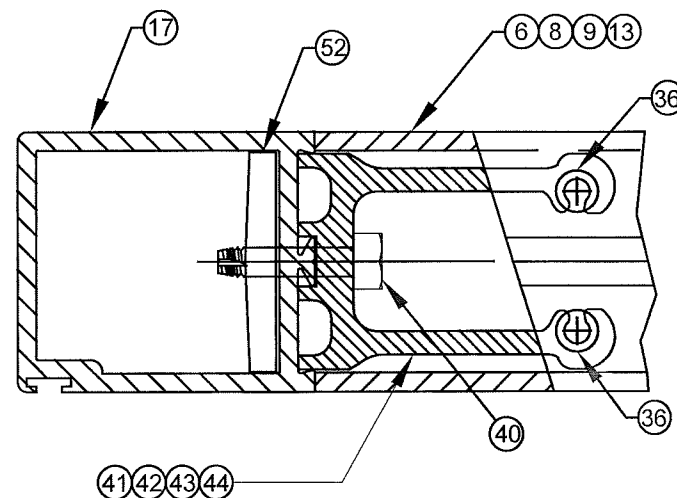

CONNECTION BLOCK

INTERLOCK RAIL (SX)
INTERLOCK RAIL (O)
FIXED RAIL (O)

* 9/16" thick (nominal) Laminated Glass consisting of
the following components:
* Saflex CP: Composite glass interlay w/ PET core
by Eastman Chemical Co. (MA)

* Interior wet glazed with Dow Corning 995
* Exterior side snap-in glazing bead with vinyl wedge
* Minimum glass bite 9/16"
* See note 8 on pg 1 (Item 53)

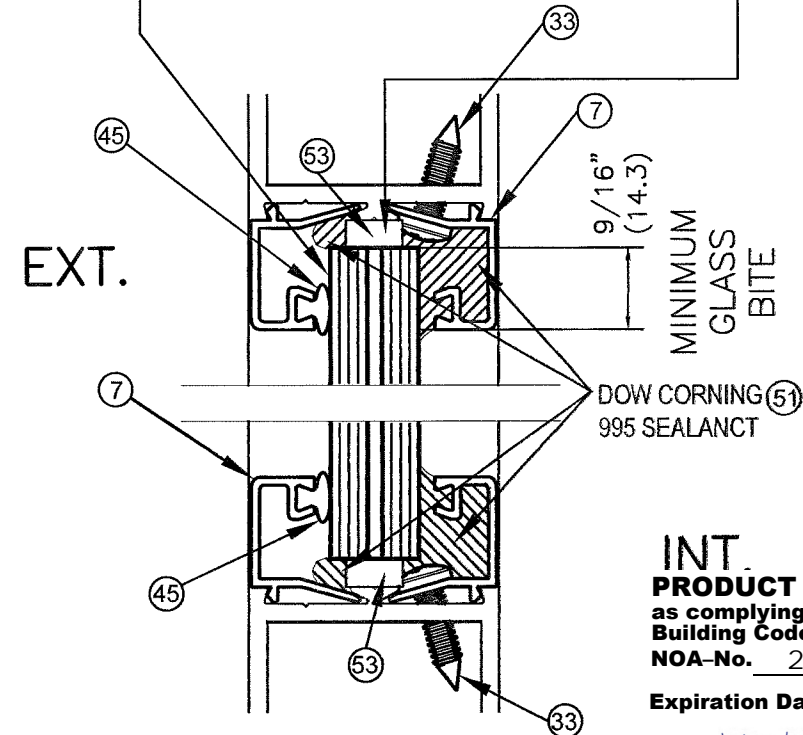

GLAZING DETAIL

SANTOPRENE GASKET (ITEM 45) MIN 67
SHORE A DUROMETER FROM CENTRAL
PLASTICS INC.

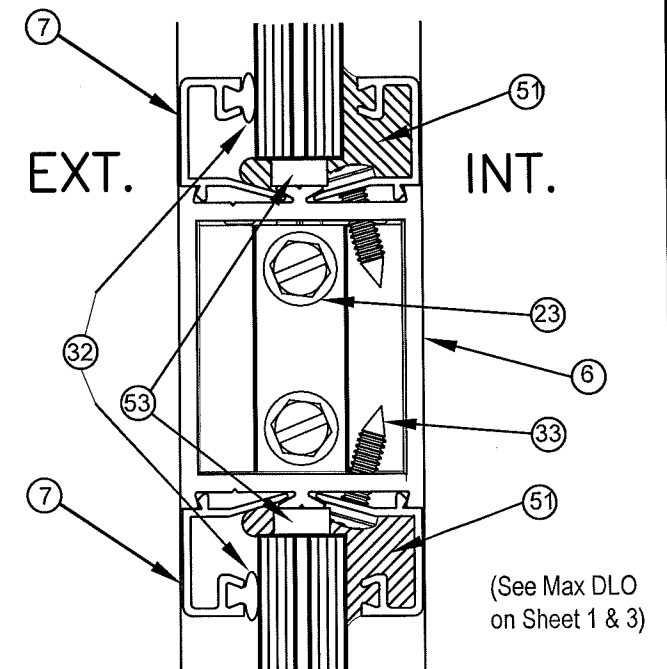

MUNTIN OPTION

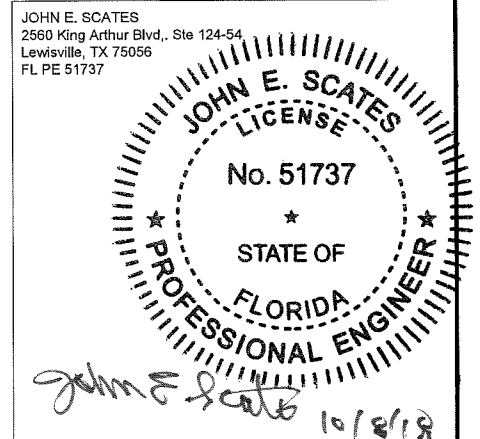

PRODUCT REVISED
as complying with the Florida
Building Code
NOA-No. 20-0915.06
Expiration Date 08/21/2023
By *Ishag I. Chande*
Miami-Dade Product Control

PRODUCT REVISED
as complying with the Florida
Building Code
Acceptance No. 18-1025.10
Expiration Date 8/21/23
Ishag I. Chande
Miami-Dade Product Control

Series 110 Impact Slide

NO.	REVISIONS DESCRIPTION	DATE	ARCHITECT:
1	RELEASE FOR P.E. APPROVAL	11/23/09	CONTRACTOR:
2	REVISED AS PER P.E. MARK-UPS	12/29/09	SERIES: 110
3	REVISED FOR NOA RENEWAL	08/13/13	STYLE: NARROW
4	REVISED FOR NOA	08/09/15	FINISH:
5	UPDATED GLAZING DETAIL	08/08/18	ACTUATION:
6			Misc. Details
7			Dwg. No. 040709-L
8			

A DIVISION OF OVERHEAD DOOR CORP.	
4242 BALDWIN BOULEVARD	
CORPUS CHRISTI, TEXAS 78405-3399	
361-888-5591	1-800-531-3111
FAX: 361-888-6510	1-800-531-3108
JOB: METRO-DADE	
LOCATION:	
DISTRIBUTOR:	
DWN: M. JONES	P.O. #
CHKD: NADGOUDA	DATE: 04/07/09
REVISION	5

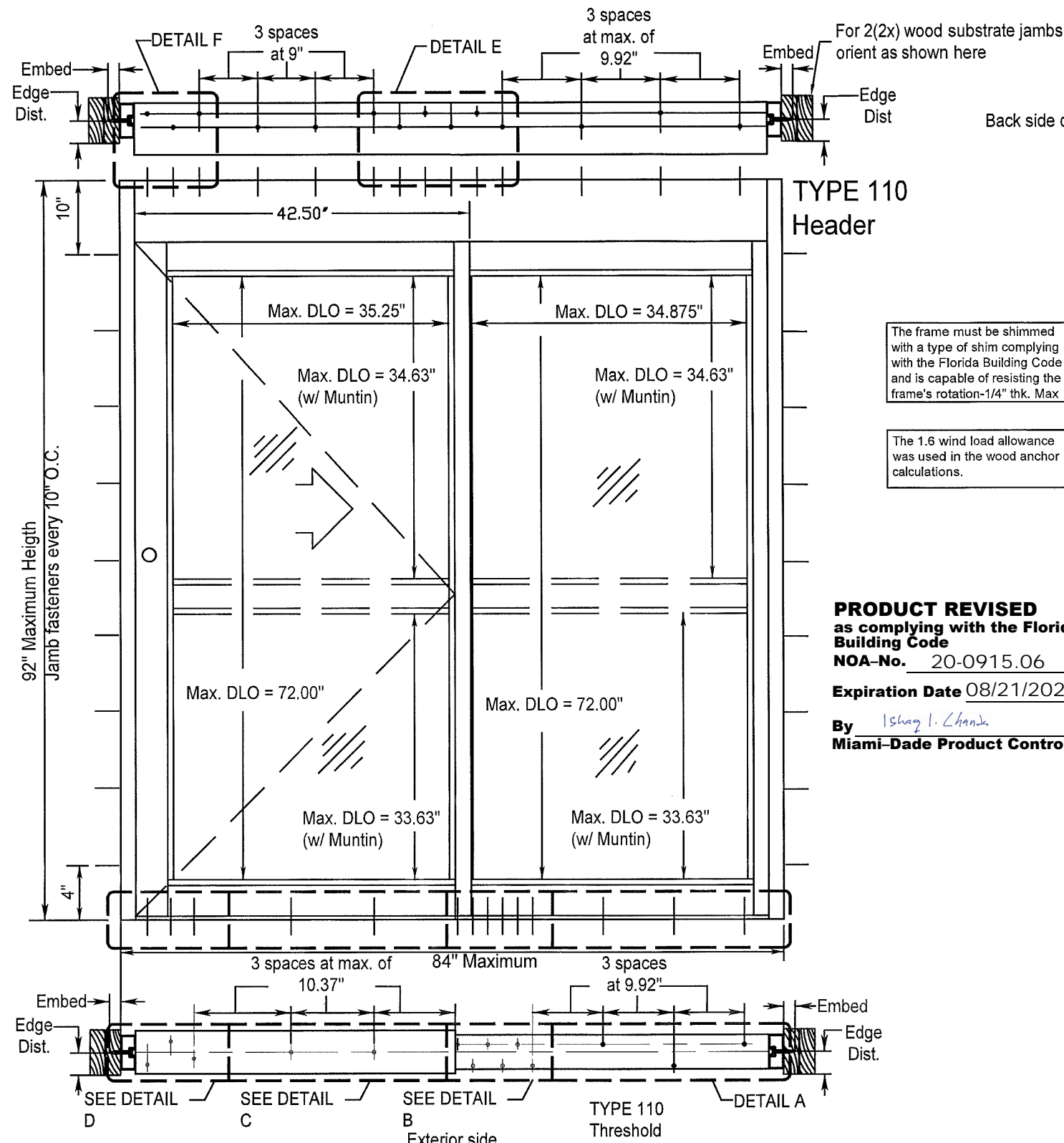

The frame must be shimmed with a type of shim complying with the Florida Building Code and is capable of resisting the frame's rotation-1/4\" thk. Max

The 1.6 wind load allowance was used in the wood anchor calculations.

PRODUCT REVISED
as complying with the Florida Building Code
NOA-No. 20-0915.06
Expiration Date 08/21/2023
By Ishag I. Chank
Miami-Dade Product Control

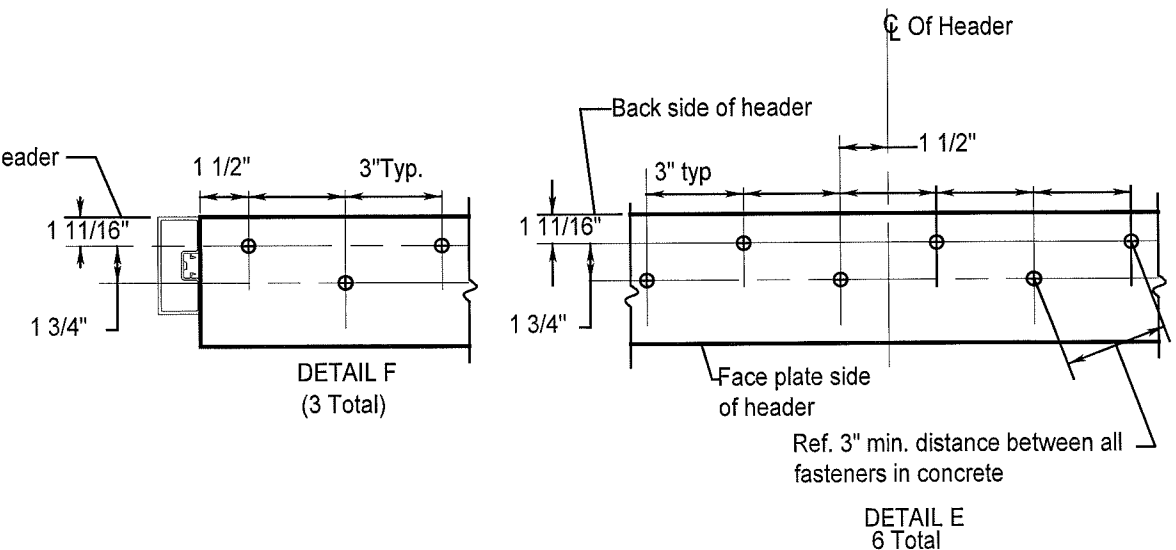

- HEADER**
Steel (0.125\" Thick, Fy=36 KSI) - INTERCORP #14 Steel HWH Self-Drilling Screw (Grade 5), 0.625\" Min. Edge Distance (Full Thread Engagement)
Aluminum(0.125\" Thick Min./6063-T5) - 1/4\"-14 HWH Sheetmetal Screw (Grade 5), 1\" Min. Edge Distance. (Full Thread Engagement)
- JAMBS**
Steel (0.125\" Thick, Fy=36 KSI) -ITW TEKS SCREW (Grade 5) #14-20, HWH Self-Drilling Screw 0.625\" Minimum Edge Distance (Full Thread Engagement)
Concrete(3350 PSI) - Crete-Flex SS4 1/4\" HWH Concrete Screw/Anchor, 1.75\" Embed, 2.5\" Min. Edge Distance
Masonry(Solid CMU ASTM C-90 Block) - Crete-Flex SS4 1/4\" HWH Concrete Screw/Anchor, 1.25\" Embed, 2.5\" Min. Edge Distance
Aluminum(0.125\" Thick Minimum/6063-T5) - 1/4\"-14 HWH Sheetmetal Screw (Grade 5), 1\" Min. Edge Distance. (Full Thread Engagement)
Wood(#2 SYP)-1/4\" x 4\" Long Lag Bolt - Grade 5, 2.75\" Minimum Penetration, 1\"Minimum Edge Distance. Minimum Buck (2) 2X8 W/Min G = .55.
- THRESHOLD**
Steel (0.125\" Thick, Fy=36 KSI)- ITW TEKS SCREW #14-20 PFH w/Wings Self-Drilling Screw (Grade 5), 0.625\" Minimum Edge Distance (Full Thread Engagement)
Concrete(3350 PSI)- Crete-Flex SS4 FH 1/4\" Concrete Screw 1.75\" Embed, 2.5\" Minimum Edge Distance
Aluminum(0.125\" Thick Minimum/6063-T5) - 1/4\"-14 FH Sheetmetal Screw (Grade 5), 1\" Minimum Edge Distance (Full Thread Engagement)

JOHN E. SCATES
2560 King Arthur Blvd., Ste 124-54
Lewisville, TX 75056
FL PE 51737

PRODUCT RENEWED
as complying with the Florida Building Code
NOA-No. 23-0622.13
Expiration Date 08/10/2028
By Ishag I. Chank
Miami-Dade Product Control

PRODUCT REVISED
as complying with the Florida Building Code
Acceptance No 18-1025.10
Expiration Date 8/21/23
By Ishag I. Chank
Miami-Dade Product Control

Series 110 Impact Slide Anchor Locations

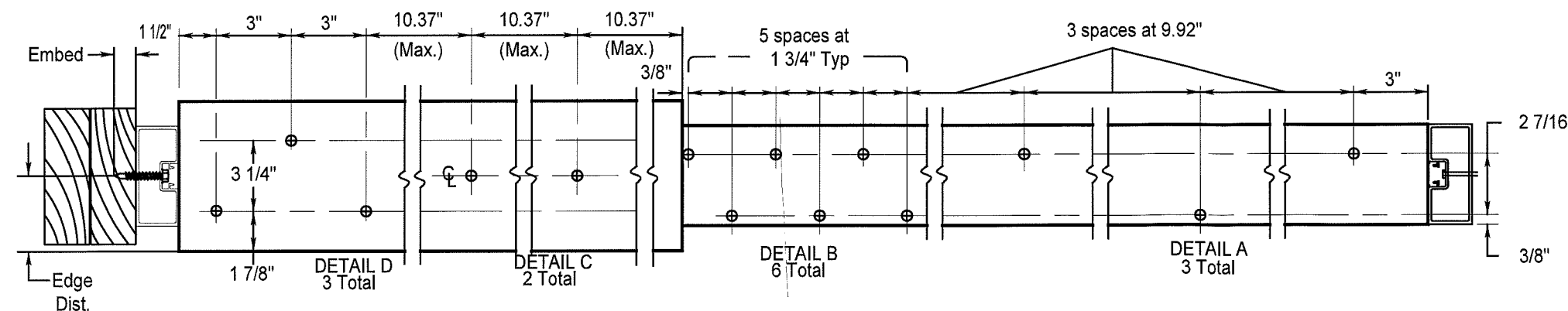

NO.	REVISIONS DESCRIPTION	DATE	ARCHITECT:
1	RELEASE FOR P.E. APPROVAL	11/23/09	CONTRACTOR:
2	REVISED AS PER P.E. MARK-UPS	12/29/09	SERIES: 110
3	REVISED FOR NOA RENEWAL	08/13/13	TYPE: "0-SX" & "SX-0"
4	REVISED FOR NOA	09/09/15	STYLE: NARROW
5	UPDATED GLAZING DETAIL	09/08/18	FINISH:
6			ACTUATION:
7			
8			

Anchor Locations	
Dwg. No. 040709-L	

A DIVISION OF OVERHEAD DOOR CORP.	
4242 BALDWIN BOULEVARD	
CORPUS CHRISTI, TEXAS 78405-3399	
361-888-5591	1-800-531-3111
FAX: 361-888-6510, 1-800-531-3108	
JOB METRO-DADE	
LOCATION:	
DISTRIBUTOR:	
DWN: M.JONES	P.O. #
CHK: A.NADGOUDA	DATE: 04/07/09
REVISION	5

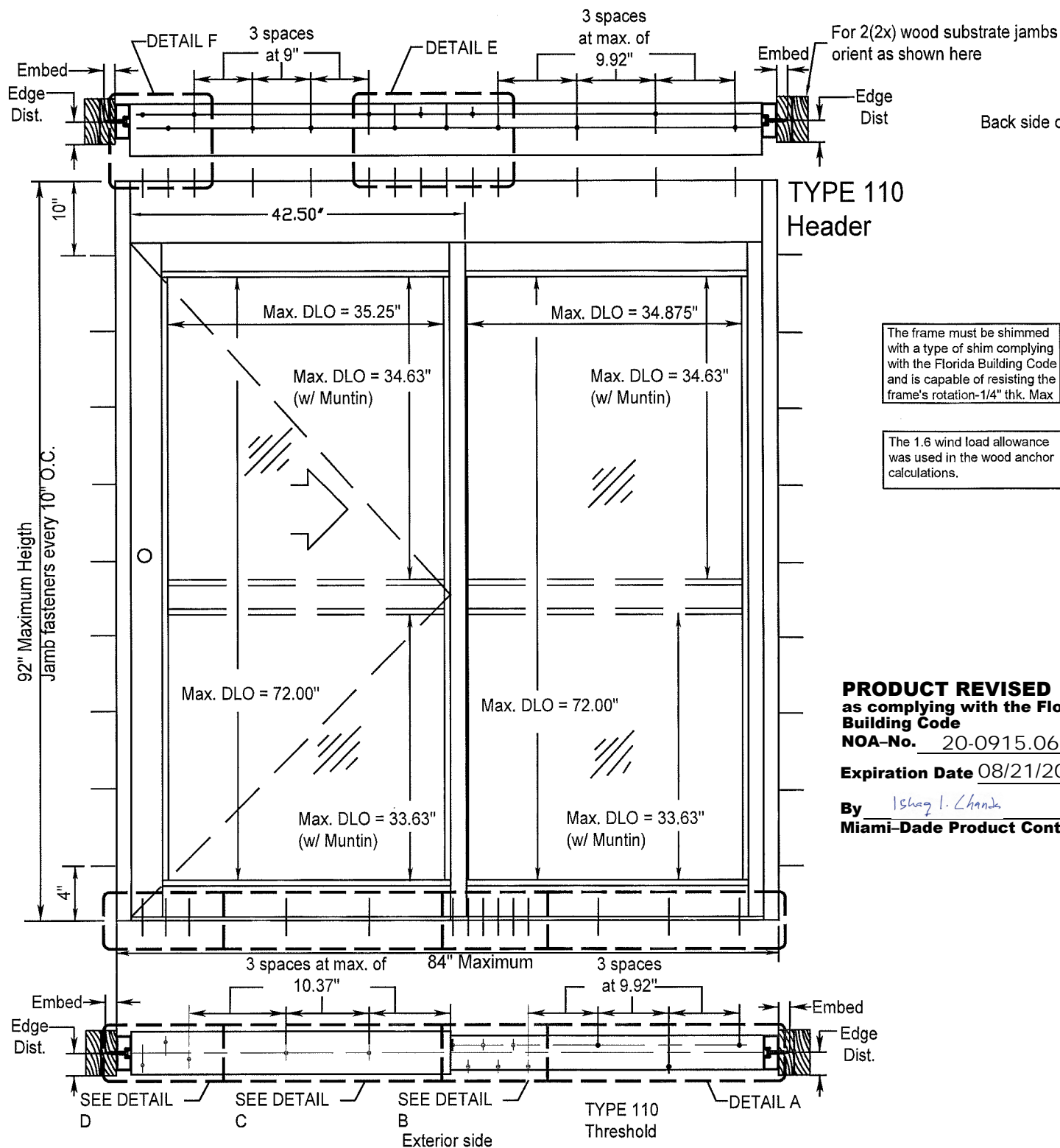

The frame must be shimmed with a type of shim complying with the Florida Building Code and is capable of resisting the frame's rotation-1/4" thk. Max

The 1.6 wind load allowance was used in the wood anchor calculations.

PRODUCT REVISED
as complying with the Florida Building Code
NOA-No. 20-0915.06

Expiration Date 08/21/2023

By Ishag I. Chande
Miami-Dade Product Control

HEADER

Steel (0.125" Thick, Fy=36 KSI) - INTERCORP #14 Steel HWH Self-Drilling Screw (Grade 5), 0.625" Min. Edge Distance (Full Thread Engagement)
Aluminum(0.125" Thick Min./6063-T5) - 1/4"-14 HWH Sheetmetal Screw (Grade 5), 1" Min. Edge Distance. (Full Thread Engagement)

JAMBS

Steel (0.125" Thick, Fy=36 KSI) -ITW TEKS SCREW (Grade 5) #14-20, HWH Self-Drilling Screw 0.625" Minimum Edge Distance (Full Thread Engagement)
Concrete(3350 PSI) - Crete-Flex SS4 1/4" HWH Concrete Screw/Anchor, 1.75" Embed, 2.5" Min. Edge Distance
Masonry(Solid CMU ASTM C-90 Block) - Crete-Flex SS4 1/4" HWH Concrete Screw/Anchor, 1.25" Embed, 2.5" Min. Edge Distance
Aluminum(0.125" Thick Minimum/6063-T5) - 1/4"-14 HWH Sheetmetal Screw (Grade 5), 1" Min. Edge Distance. (Full Thread Engagement)
Wood(#2 SYP)-1/4" x 4" Long Lag Bolt - Grade 5, 2.75" Minimum Penetration, 1" Minimum Edge Distance. Minimum Buck (2) 2X8 W/Min G = .55.

THRESHOLD

Steel (0.125" Thick, Fy=36 KSI)- ITW TEKS SCREW #14-20 PFH w/Wings Self-Drilling Screw (Grade 5), 0.625" Minimum Edge Distance (Full Thread Engagement)
Concrete(3350 PSI)- Crete-Flex SS4 FH 1/4" Concrete Screw 1.75" Embed, 2.5" Minimum Edge Distance
Aluminum(0.125" Thick Minimum/6063-T5) - 1/4"-14 FH Sheetmetal Screw (Grade 5), 1" Minimum Edge Distance (Full Thread Engagement)

PRODUCT RENEWED
as complying with the Florida Building Code

NOA-No. 23-0622.13

Expiration Date 08/10/2028

By Ishag I. Chande
Miami-Dade Product Control

JOHN E. SCATES
2560 King Arthur Blvd., Ste 124-54
Lewisville, TX 75056
FL PE 51737

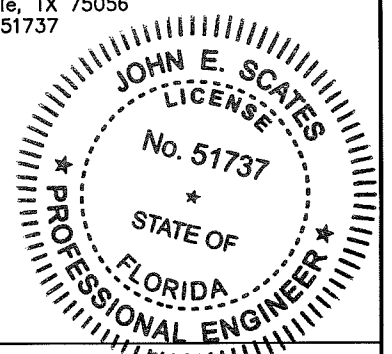

John E. Scates 10/8/18

PRODUCT REVISED
as complying with the Florida Building Code
Acceptance No. 18-1025.10
Expiration Date 8/21/23
By Ishag I. Chande
Miami-Dade Product Control

Series 110 Impact Slide Anchor Locations

REV.	REVISIONS DESCRIPTION	DATE	ARCHITECT:
1	RELEASE FOR P.E. APPROVAL	11/23/09	CONTRACTOR:
2	REVISED AS PER P.E. MARK-UPS	12/29/09	SERIES: 110
3	REVISED FOR NOA RENEWAL	06/13/13	TYPE: "0-SX" & "SX-0"
4	REVISED FOR NOA	06/09/15	STYLE: NARROW
5	UPDATED GLAZING DETAIL	06/08/18	FINISH:
6			ACTUATION:
7			
8			

Anchor Locations
Dwg. No. 040709-L

A DIVISION OF OVERHEAD DOOR CORP. 4242 BALDWIN BOULEVARD CORPUS CHRISTI, TEXAS 78405-3399 361-888-5591 1-800-531-3111 FAX: 361-888-6510, 1-800-531-3108		
Horton AUTOMATION		
JOB METRO-DADE		
LOCATION:		
DISTRIBUTOR:	P.O. #	SHEET 3 of 5
CHK: ANADGOUDA	DATE: 04/07/09	REVISION 5

ITEM #	HORTON PART NUMBER	DESCRIPTION
1	C03600.005AB	ALUMINUM EXTRUSION: HEADER
2	C03601.002AB	ALUMINUM EXTRUSION: HEADER FACEPLATE
3	C00358.000R	ALUMINUM EXTRUSION: ASTRAGAL
4	C00314.0000	ALUMINUM EXTRUSION: INTERLOCK TOP
5	C00327.0000AB	ALUMINUM EXTRUSION: INTERLOCK LOWER
6	C00337.000R	ALUMINUM EXTRUSION: TOP RAIL (SX) & MUNTIN (SX/O)
7	C00379.001ABC	ALUMINUM EXTRUSION: GLASS STOP
8	C00336.0001	ALUMINUM EXTRUSION: BOTTOM RAIL (SX)
9	C00325.0002	ALUMINUM EXTRUSION: BOTTOM RAIL (O)
10	C00315.0000	ALUMINUM EXTRUSION: TRACK FILLER
11	C00330.0001	ALUMINUM EXTRUSION: BOTTOM GUIDE
12	C00386.0001	ALUMINUM EXTRUSION: ADAPTOR
13	C02801.0000	ALUMINUM EXTRUSION: TOP RAIL (O)
14	C02899.0002	ALUMINUM EXTRUSION: CORNER BLOCK (USED AS REINFORCEMENT)
15	C00390.0000	ALUMINUM EXTRUSION: THRESHOLD 7"
16	C00351.0000	ALUMINUM EXTRUSION: JAMB TUBE 4" X 1-3/4 W/ POCKET
17	C00335.000R	ALUMINUM EXTRUSION: VERTICAL RAIL (SX/O INTERLOCK) (O FIXED)
18	C00363.0000	ALUMINUM EXTRUSION: VERTICAL RAIL (SX STRIKE)
19	C00818.000R	BAR TORSION
20	C00524.00FL	WEATHERSEAL BRUSH (FELTON #490621)
21	C00350.0000	NOSING SEAL SCHLEGEL #1104-5101
22	C00397.0000	ADAPTER FOR C00389.01FL
23	C00293.0000	WEATHER SEAL BRUSH SCHLEGEL #8430-5016-7
24	C00454.0000	LOCK, ADAMS RITE MS1850S W/ ADAMS RITE 4015 HEADER/THRESHOLD BOLT
25	C00463.0000	THUMBTURN ADAMS RITE 4066
26	C02098.0000	SECURITY POST; 1/2" O.D. X 3/4" LG X .083" WALL ALUM. TUBE
27	C00883.0000	3/8 HEXT BOLT ADAMS RITE 4015 EXTENDING INTO HEAD AND SILL 1/2"
28	C00843.01FL	BOTTOM GUIDE DOOR MOUNTED
29	C00844.01FL	BOTTOM GUIDE DOOR MOUNTED
30	C03638.0000	HEADER & FACEPLATE SUPPORT
31	C00371.000R	WEATHERSTRIP; PANEL TO JAMB
32	C00664.0001	#8 X 3/4 FHSMS
33	C09653.0000	#10 X 3/4 FHSMS
34	C00404.0000	1/4-20 LOCK NUT
35	C00417.0000	#14 X 1-1/2 HWSMS
36	C00449.0000	#10-24 X 1 FHMS
37	C03682.0006	DRIVE WHEEL ASSEMBLY
38	C03681.0001	IDLER WHEEL ASSEMBLY
39	C08151.0000	1/4-20 X 1 FHMS
40	C08150.0000	1/4-20 X 3/4 HHMB

ITEM #	HORTON PART NUMBER	DESCRIPTION
41	C00537.000R	CORNER BLOCK (SX TOP) (SX/O MUNTIN)
42	C09490.0001	CORNER BLOCK (O TOP)
43	C00536.0001	CORNER BLOCK (SX BOTTOM)
44	C09582.0002	CORNER BLOCK (O BOTTOM)
45	C00341.0001	VINYL GLAZING BULB - EXONMOBIL CHEMICAL SANTOPRENE EXTRUDED BY CENTRAL CHEMICAL INC.
46	C00289.0000	TRACK CAP
47	C00389.01FL	INTERLOCK SEAL SCHLEGEL #7595-6011-0
48	C01905.0000	STEEL TUBE (1-1/4" X 1-1/4" X 3/16" X 80.50") A-36
49	C00437.000AB	#10-24 X 1/2 FHSMS
50	C00353.0000	COVER; RECESS - JAMB
51	C01485.0001	SILICONE; GLAZING (#995 DOW CORNING)
52	C00538.000R	BACKUP PLATE; CRS
53	C00552.0003	GLAZING BLOCK, SNAP-IN NYLON 6-6 MIN HARDNESS ROCKWELL M85

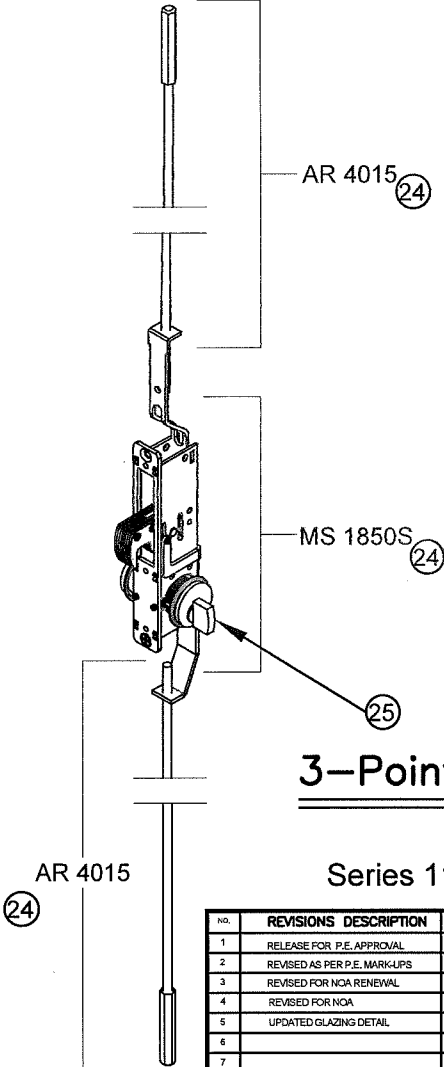

PRODUCT RENEWED
as complying with the Florida
Building Code
NOA-No. 23-0622.13
Expiration Date 08/10/2028
By Ishag I. Chande
Miami-Dade Product Control

PRODUCT REVISED
as complying with the Florida
Building Code
NOA-No. 20-0915.06
Expiration Date 08/21/2023
By Ishag I. Chande
Miami-Dade Product Control

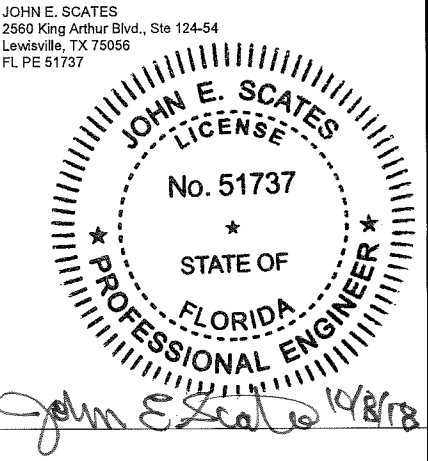

PRODUCT REVISED
as complying with the Florida
Building Code
Acceptance No. 18-1025.10
Expiration Date 8/21/23
By Ishag I. Chande
Miami-Dade Product Control

NO.	REVISIONS DESCRIPTION	DATE	ARCHITECT:
1	RELEASE FOR P.E. APPROVAL	11/23/09	CONTRACTOR:
2	REVISED AS PER P.E. MARK-UPS	12/28/09	SERIES: 2001/110 TYPE "O-SX" & "SX-O"
3	REVISED FOR NOA RENEWAL	05/13/13	STYLE: NARROW FINISH:
4	REVISED FOR NOA	09/09/15	ACTUATION:
5	UPDATED GLAZING DETAIL	09/09/16	Bill of materials
6			Dwg. No. 040709-L
7			
8			

A DIVISION OF OVERHEAD DOOR CORP.	
4242 BALDWIN BOULEVARD	
CORPUS CHRISTI, TEXAS 78405-3399	
361-888-5591	1-800-531-3111
FAX: 361-888-6510	1-800-531-3108
JOB METRO-DADE	
LOCATION:	
DISTRIBUTOR:	
DWN: M. JONES	P.O. #
CHK: A. NADGOUDAI	DATE 04/07/09
REVISION	5

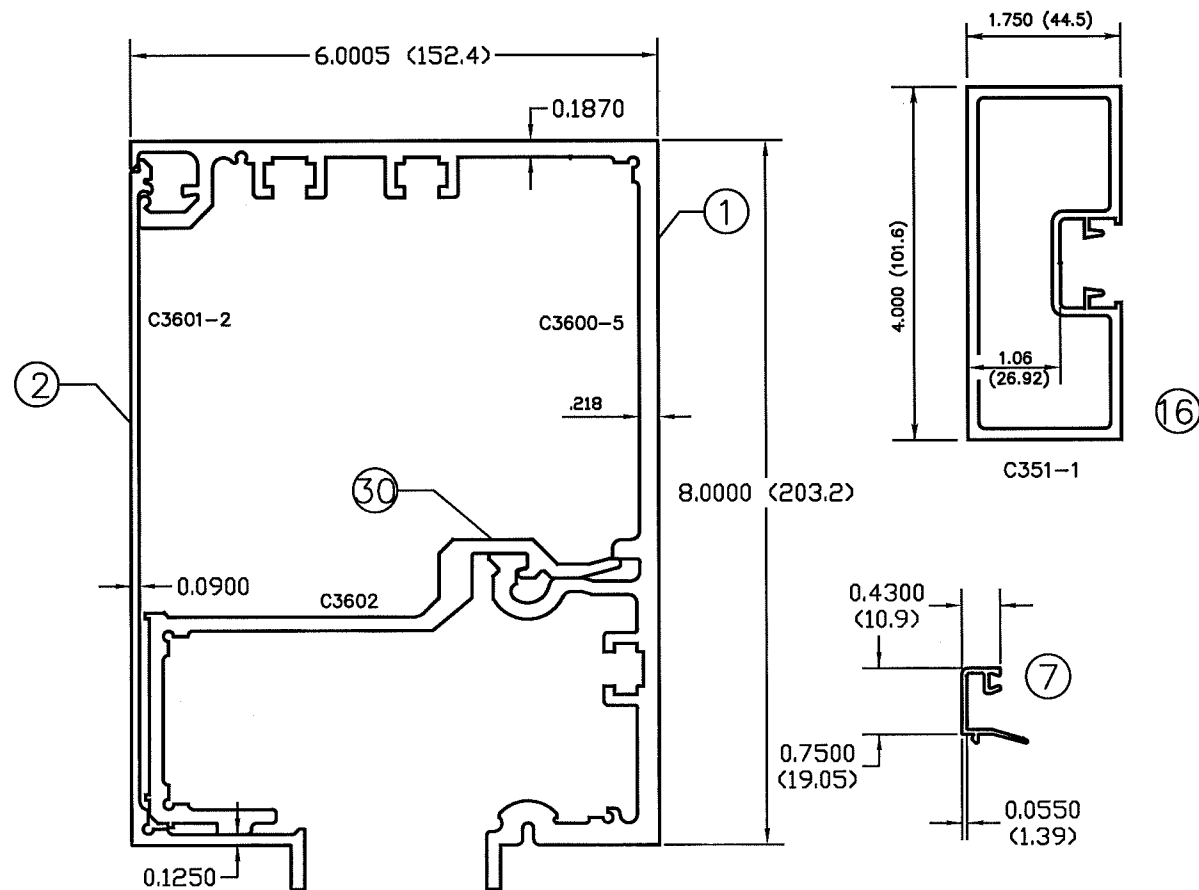

6" X 8"
(152.4) (203.2)
ASSEMBLED

PRODUCT RENEWED
as complying with the Florida
Building Code
NOA-No. 23-0622.13
Expiration Date 08/10/2028
By Ishag I. Chande
Miami-Dade Product Control

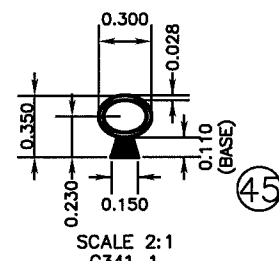
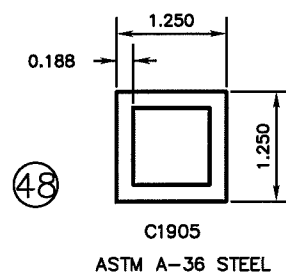
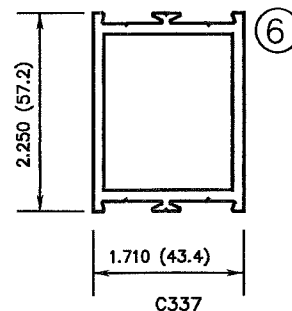
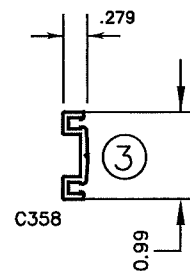
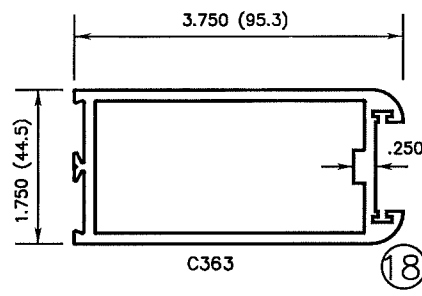
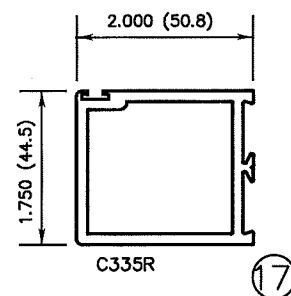

SANTOPRENE U.V. GRADE 121
BULB: SANTOPRENE 121-67W175
DUROMETER SHORE 67A
BASE: SANTOPRENE 101-87
DUROMETER SHORE 87A

PRODUCT REVISED
as complying with the Florida
Building Code
NOA-No. 20-0915.06
Expiration Date 08/21/2023
By Ishag I. Chande
Miami-Dade Product Control

**ALL EXTRUSIONS ARE 6063-T5 UNLESS
OTHERWISE NOTED & t min=1/8"**

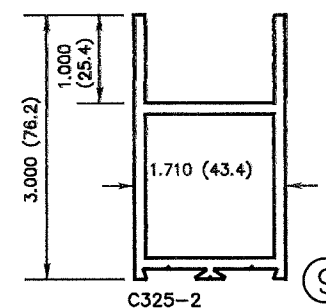
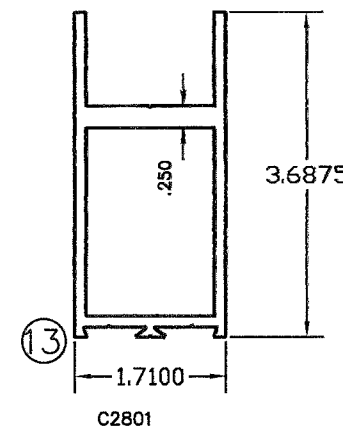
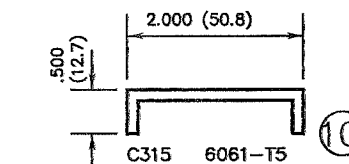
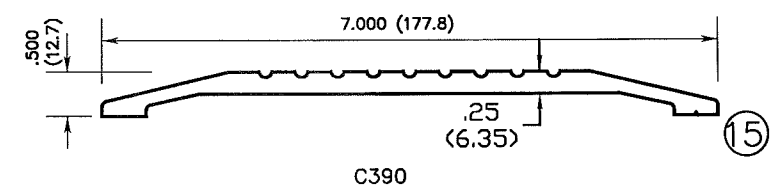
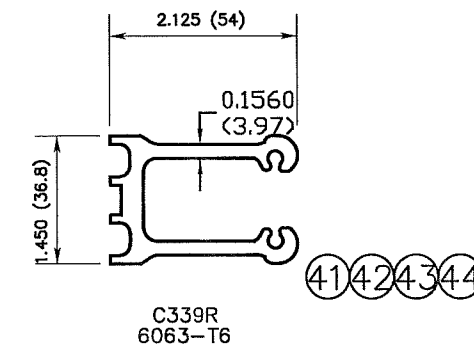
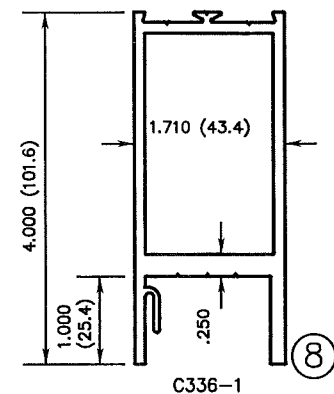
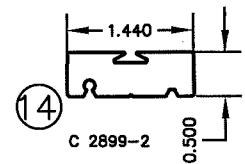
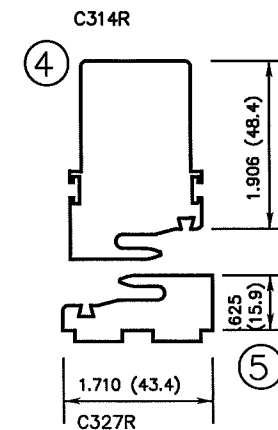
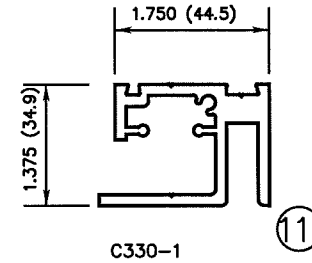
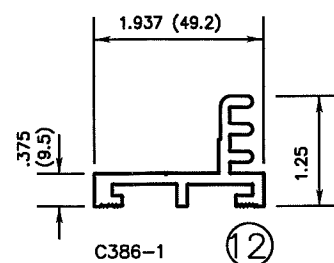

Series 110 Impact Slide

NO.	REVISIONS DESCRIPTION	DATE	ARCHITECT:
1	RELEASE FOR P.E. APPROVAL	11/23/09	CONTRACTOR:
2	REVISED AS PER P.E. MARK-UPS	11/28/09	SERIES: 110
3	REVISED FOR NOA RENEWAL	08/13/13	TYPE: "O-SX" & "SX-O"
4	REVISED FOR NOA	06/06/15	STILE: NARROW
5	UPDATED GLAZING DETAIL	06/06/18	FINISH:
6			ACTUATION:
7			
8			

Extrusion chart
Dwg. No. 040709-L

JOHN E. SCATES
2560 King Arthur Blvd., Ste 124-54
Lewisville, TX 75056
FL PE 51737

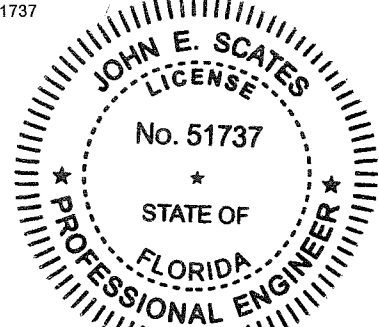

John E. Scates 10/8/18

PRODUCT REVISED
as complying with the Florida
Building Code
Acceptance No. 18-1025-10
Expiration Date 8/21/23
By Ishag I. Chande
Miami-Dade Product Control

A DIVISION OF OVERHEAD DOOR CORP.
4242 BALDWIN BOULEVARD
CORPUS CHRISTI, TEXAS 78405-3399
361-888-5591 1-800-531-3111
FAX: 361-888-6510, 1-800-531-3108
JOB: **METRO-DADE**
LOCATION:
DISTRIBUTOR:
OWN: M. JONES P.O. #
CHIKA NADGOUDA DATE 04/07/08 REVISION 5