



DEPARTMENT OF REGULATORY AND ECONOMIC RESOURCES (RER)
BOARD AND CODE ADMINISTRATION DIVISION

NOTICE OF ACCEPTANCE (NOA)

MIAMI-DADE COUNTY
PRODUCT CONTROL SECTION

11805 SW 26 Street, Room 208
Miami, Florida 33175-2474
T (786) 315-2590 F (786) 315-2599

www.miamidade.gov/economy

United Enertech Holdings, LLC
3005 South Hickory Street
Chattanooga, TN 37407

SCOPE: This NOA is being issued under the applicable rules and regulations governing the use of construction materials. The documentation submitted has been reviewed and accepted by Miami-Dade County RER-Product Control Section to be used in Miami-Dade County and other areas where allowed by the Authority Having Jurisdiction (AHJ). This NOA shall not be valid after the expiration date stated below. The Miami-Dade County Product Control Section (In Miami-Dade County) and/or the AHJ (in areas other than Miami-Dade County) reserve the right to have this product or material tested for quality assurance purposes. If this product or material fails to perform in the accepted manner, the manufacturer will incur the expense of such testing and the AHJ may immediately revoke, modify, or suspend the use of such product or material within their jurisdiction. RER reserves the right to revoke this acceptance, if it is determined by Miami-Dade County Product Control Section that this product or material fails to meet the requirements of the applicable building code.

This product is approved as described herein and has been designed to comply with the Florida Building Code, including the High Velocity Hurricane Zone.

DESCRIPTION: Model FL-D-6 Aluminum Louver System

APPROVAL DOCUMENT: Drawing No. **23-074**, titled "Aluminum Louver System Model FL-D-6, sheets 1 through 16 of 16, dated 07/07/2023, prepared by Tilteco, Inc, signed and sealed by Walter A. Tillit, Jr., P.E., bearing the Miami-Dade County Product Control revision stamp with the Notice of Acceptance number and expiration date by the Miami-Dade County Product Control Section.

MISSILE IMPACT RATING: Large and Small Missile Impact Resistant

LABELING: Each unit shall bear a permanent label with the manufacturer's name or logo, city, state, model/series, and following statement: "Miami-Dade County Product Control Approved", unless otherwise noted herein.

LIMITATION: This louver has not been evaluated for compliance with the impact testing standard ANSI/AMCA 540.

RENEWAL of this NOA shall be considered after a renewal application has been filed and there has been no change in the applicable building code negatively affecting the performance of this product.

TERMINATION of this NOA will occur after the expiration date or if there has been a revision or change in the materials, use, and/or manufacture of the product or process. Misuse of this NOA as an endorsement of any product, for sales, advertising or any other purposes shall automatically terminate this NOA. Failure to comply with any section of this NOA shall be cause for termination and removal of NOA.

ADVERTISEMENT: The NOA number preceded by the words Miami-Dade County, Florida, and followed by the expiration date may be displayed in advertising literature. If any portion of the NOA is displayed, then it shall be done in its entirety.

INSPECTION: A copy of this entire NOA shall be provided to the user by the manufacturer or its distributors and shall be available for inspection at the job site at the request of the Building Official.

This NOA **revises NOA # 20-0901.02** and consists of this page 1 and evidence pages E-1, E-2, E-3 and E-4, as well as approval document mentioned above.

The submitted documentation was reviewed by **Carlos M. Utrera, P.E.**



NOA No. 23-0726.11
Expiration Date: January 17, 2026
Approval Date: September 21, 2023
Page 1

NOTICE OF ACCEPTANCE: EVIDENCE SUBMITTED

1. EVIDENCE SUBMITTED UNDER PREVIOUS NOA's

A. DRAWINGS “Submitted under NOA # 15-0420.04”

1. Drawing No. **15-025**, titled “Aluminum Louver System Model FL-D-6, sheets 1 through 15 of 15, dated 03/16/2015, prepared by Tilteco, Inc, signed and sealed by Walter A. Tillit, Jr., P.E. on 03/31/2015.

B. TESTS “Submitted under NOA # 11-0104.03”

1. Test reports on 1) Uniform Static Air Pressure Test, Loading per FBC, TAS 202-94
2) Large Missile Impact Test per FBC, TAS 201-94
3) Cyclic Wind Pressure Loading per FBC, TAS 203-94
Along with marked-up drawings and installation diagram of a Model FLD-4 Aluminum Louver System, prepared by American Test Lab of South Florida, Test Report No. **1207.01-10**, dated 12/22/2010, signed and sealed by Julio E. Gonzalez, P.E.

C. CALCULATIONS “Submitted under NOA # 15-0420.04”

1. Revision to aluminum louver system Model FL-D-6 prepared by Tilteco Inc, dated 03/16/2015, signed and sealed by Walter A. Tillit Jr., P.E.

“Submitted under NOA # 11-0104.03”
2. Revision to aluminum louver system Model FL-D-6 prepared by Tilteco Inc, dated 12/09/2014, signed and sealed by Walter A. Tillit Jr., P.E.

“Submitted under NOA # 08-0902.09”
3. Revision to Aluminum Louver System Model FL-D-6, prepared by Tilteco Inc, dated 08/21/2008, sheets 1 through 134 of 134, complying with F.B.C. 2007, signed and sealed by Walter A. Tillit Jr., P.E.

D. QUALITY ASSURANCE

1. Miami-Dade Department of Regulatory and Economic Resources (RER)

E. MATERIAL CERTIFICATIONS “Submitted under NOA # 11-0104.03”

1. Test report on Tensile Test per ASTM E8, issued by QC Metallurgical, Inc., dated 12/21/2010, signed and sealed by Frank E. Grate Jr., P.E.



Carlos M. Utrera, P.E.
Product Control Examiner
NOA No. 23-0726.11
Expiration Date: January 17, 2026
Approval Date: September 21, 2023

NOTICE OF ACCEPTANCE: EVIDENCE SUBMITTED

F. STATEMENTS “Submitted under NOA # 15-0420.04”

1. Statement letter of code conformance to the 5th edition (2014) FBC issued by Tilteco, Inc, dated 03/31/2015, signed and sealed by Walter A. Tillit Jr., P.E.

“Submitted under NOA # 12-0120.06”

2. Statement letter of code conformance to 2010 FBC issued by Tilteco, Inc, dated 01/16/2012, signed and sealed by Walter A. Tillit Jr., P.E.

“Submitted under NOA # 11-0104.03”

2. Statement letter of no financial interest issued by Tilteco, Inc, dated 12/23/2010, signed and sealed by Walter A. Tillit Jr., P.E.

2. EVIDENCE SUBMITTED UNDER NOA #17-0823.07

A. DRAWINGS

1. Drawing No. 17-127, titled “Aluminum Louver System Model FL-D-6”, sheets 1 through 15 of 15, dated 08/02/2017, prepared by Tilteco, Inc., signed and sealed by Walter A. Tillit, Jr., P.E.

B. TESTS

1. None.

C. CALCULATIONS

1. Revision to aluminum louver system Model FL-D-6 prepared by Tilteco Inc., dated 08/15/2017, signed and sealed by Walter A. Tillit Jr., P.E.

D. QUALITY ASSURANCE

1. Miami-Dade Department of Regulatory and Economic Resources (RER)

E. MATERIAL CERTIFICATIONS

1. None.

F. STATEMENTS

1. Statement letter of code conformance to 6th Edition (2017) FBC, issued by Tilteco, Inc., dated 08/02/2017, signed and sealed by Walter A. Tillit Jr., P.E.



Carlos M. Utrera, P.E.
Product Control Examiner
NOA No. 23-0726.11
Expiration Date: January 17, 2026
Approval Date: September 21, 2023

NOTICE OF ACCEPTANCE: EVIDENCE SUBMITTED

3. EVIDENCE SUBMITTED UNDER NOA # 20-0115.04

A. DRAWINGS

1. Drawing No. **17-127**, titled “Aluminum Louver System Model FL-D-6, sheets 1 through 15 of 15, dated 08/02/2017, with revision dated 11/08/2019, prepared by Tilteco, Inc, signed and sealed by Walter A. Tillit, Jr., P.E.

B. TESTS

1. None.

C. CALCULATIONS

1. None.

D. QUALITY ASSURANCE

1. Miami-Dade Department of Regulatory and Economic Resources (RER)

E. MATERIAL CERTIFICATIONS

1. None.

F. STATEMENTS

1. Letter requesting the company name change from “United Enertech Corp.” to its parent company, “United Enertech Holdings, LLC”, issued by Winstead PC, dated 01/31/2020, signed by Andrew J. Ostapko, Attorney.
2. Certificate of merger between “United Enertech Corp.” and “Enertech Acquisition Corp.”, issued by the State of Delaware, dated 01/04/2017.
3. Amended and restated certificate of incorporation of “United Enertech Corp.” (F/K/A “Enertech Acquisition Corp.”, issued by the State of Delaware, dated 12/30/2016.
4. Certificate of formation of “United Enertech Holdings, LLC”, issued by the State of Delaware, dated 12/02/2016.



Carlos M. Utrera, P.E.
Product Control Examiner
NOA No. 23-0726.11
Expiration Date: January 17, 2026
Approval Date: September 21, 2023

NOTICE OF ACCEPTANC: EVIDENCE SUBMITTED

4. EVIDENCE SUBMITTED UNDER NOA # 20-0901.02 AND NEW

A. DRAWINGS

1. Drawing No. **23-074**, titled “Aluminum Louver System Model FL-D-6, sheets 1 through 16 of 16, dated 07/07/2023, prepared by Tilteco, Inc., signed and sealed by Walter A. Tillit, Jr., P.E.

B. TESTS

1. None.

C. CALCULATIONS

1. None.

D. QUALITY ASSURANCE

1. Miami-Dade Department of Regulatory and Economic Resources (RER).

E. MATERIAL CERTIFICATIONS

1. None.

F. STATEMENTS

1. Statement letter of code conformance to the 8th edition (2023) of the FBC, issued by Tilteco, Inc. on 07/07/2023, signed and sealed by Walter A. Tillit Jr., P.E.
2. Statement letter of code conformance to 7th edition (2020) of the FBC, issued by Tilteco, Inc., dated 07/27/2020, signed and sealed by Walter A. Tillit Jr., P.E.



Carlos M. Utrera, P.E.
Product Control Examiner
NOA No. 23-0726.11
Expiration Date: January 17, 2026
Approval Date: September 21, 2023

GENERAL NOTES:

1. ALUMINUM LOUVER SYSTEM SHOWN ON THIS PRODUCT APPROVAL DOCUMENT (P.A.D.) HAS BEEN VERIFIED FOR CODE COMPLIANCE IN ACCORDANCE WITH THE 2022 (8th EDITION) AND 2020 (7th EDITION) OF THE FLORIDA BUILDING CODE. THIS PRODUCT MAY BR INSTALLED WITHIN HIGH VELOCITY HURRICANE ZONES (H.V.H.Z).

DESIGN WIND LOADS SHALL BE DETERMINED AS PER SECTION 1620 OF THE ABOVE MENTIONED CODE, USING ASCE 7-22 (FBC 2023) AND ASCE 7-16 (FBC 2020) AND SHALL NOT EXCEED THE MAXIMUM (A.S.D.) DESIGN PRESSURE RATINGS INDICATED ON THIS SHEET.

IN ORDER TO VERIFY THE ABOVE CONDITION, ULTIMATE DESIGN WIND LOADS DETERMINED PER ASCE 7-22 & ASCE 7-16 SHALL BE FIRST REDUCED TO A.S.D. DESIGN WIND LOADS BY MULTIPLYING THEM BY 0.6 IN ORDER TO COMPARE THESE W/ MAX. (A.S.D.) DESIGN PRESSURE RATINGS INDICATED ON THIS SHEET.

IN ORDER TO VERIFY THAT COMPONENTS AND ANCHORS ON THIS P.A.D AS TESTED WERE NOT OVER STRESSED, A 33% INCREASE IN ALLOWABLE STRESS FOR WIND LOADS WAS NOT USED IN THEIR ANALYSIS, A DURATION FACTOR CD=1.60 WAS USED FOR VERIFICATION OF FASTENERS SPACINGS IN WOOD, PER N.D.S. 2018.

ALUMINUM LOUVER SYSTEM'S ADEQUACY FOR IMPACT AND FATIGUE RESISTANCE HAS BEEN VERIFIED IN ACCORDANCE WITH SECTION 1626 OF THE ABOVE MENTIONED CODE AS PER AMERICAN TESTING LAB OF SOUTH FLORIDA REPORTS # 0604.01-01 AND 1207.01-10 AS PER TAS-201, TAS-202 & TAS-203 PROTOCOLS, AS WELL AS PER ANSI/AMCA IMPACT STANDARD 540, PER INTERTEK/ARCHITECTURAL TESTING REPORT # E 0370.01-550-18.

2. ALL ALUMINUM EXTRUSIONS SHALL BE 6063-T6 ALLOY (UNLESS OTHERWISE NOTED). ALL ALUMINUM EXTRUSIONS IN CONTACT WITH DISSIMILAR MATERIALS SHALL COMPLY WITH SECTION III-6 OF THE 2020 & 2015 ALUMINUM DESIGN MANUAL.

3. ALL SCREWS TO BE STAINLESS STEEL 304 OR 316 SERIES W/ 50 ksi YIELD STRENGTH AND 90 ksi TENSILE STRENGTH OR CORROSION RESISTANT COATED CARBON STEEL AS PER DIN 50018. THRU BOLTS AT MULLION TO BE ASTM A-307 GALVANIZED STEEL OR AISI 304 SERIES STAINLESS STEEL SCREWS AND BOLTS SHALL COMPLY W/ FLORIDA BUILDING CODE SECTION 2411.3.3.4.

4. ALL ALUMINUM COMPONENTS FRAMING SHALL BE WELDED IN ACCORDANCE WITH AWS D1.2 ,PER THE AMERICAN WELDING SOCIETY LATEST EDITION REGULATIONS USE CERTIFIED WELDERS. USE ER-5356 ELECTRODES.

5. JAMB ANCHOR REQUIREMENTS: EMBEDMENT AND EDGE DISTANCE ARE BEYOND ANY FINISH.
(A) TO EXISTING POURED CONCRETE: (MIN. $f'c = 3192 \text{ psi}$), MIN. EDGE DISTANCE (E.D.) = $2 \frac{1}{2}"$.
- $\frac{1}{4}" \varnothing$ TAPCON ANCHORS W/ $1 \frac{3}{4}"$ MIN. EMBEDMENT, AS MANUFACTURED BY ITW BUILDEX.

(B) TO EXISTING A.S.T.M. C-90 CONCRETE BLOCK WALL. MIN. EDGE DISTANCE (E.D.) = $2 \frac{1}{2}"$.
- $\frac{1}{4}" \varnothing$ TAPCON ANCHORS W/ $1 \frac{1}{4}"$ MIN. EMBEDMENT, AS MANUFACTURED BY ITW BUILDEX.

(C) TO EXISTING 2x P.T. WOOD BUCK. MIN. EDGE DISTANCE (E.D.) = $1 \frac{1}{2}"$.
- $\frac{1}{4}" \varnothing$ LAG SCREWS W/ $1 \frac{1}{2}"$ MIN. EMBEDMENT, AS PER N.D.S. 2015

(D) TO EXISTING MIN. $\frac{1}{8}"$ THICK STEEL MEMBER (ASTM A-500, A-653 OR A-36) MIN. EDGE DISTANCE (E.D.) = $\frac{1}{2}"$.
- $\frac{1}{4}" \varnothing \times \frac{3}{4}"$, AS MANUFACTURED BY ITW BUILDEX.

(E) ANCHORS SHALL BE INSTALLED FOLLOWING ALL OF THE RECOMMENDATIONS AND SPECIFICATIONS OF THE ANCHOR'S MANUFACTURER.

6. ANCHORS REQUIRED FOR MULLION CONNECTIONS SHALL BE AS SPECIFIED ON APPLICABLE SECTIONS SHOWN ON SHEETS 13, 14 & 15.

ANCHORS SHALL BE INSTALLED FOLLOWING ALL OF THE RECOMMENDATIONS AND SPECIFICATIONS OF THE ANCHOR'S MANUFACTURER.

7. THIS LOUVER SHALL BE ONLY INSTALLED IN A LOCATION WHERE THE ROOM BEHIND THE LOUVER IS DESIGNED TO DRAIN WATER PENETRATING INTO THE ROOM, AND THE ROOM WILL HOUSE WATER RESISTENT/WATER PROOF EQUIPMENT, COMPONENTS OR SUPPLIES.

8. IT SHALL BE RESPONSIBILITY OF THE CONTRACTOR TO VERIFY THE SOUNDNESS OF THE STRUCTURE WHERE LOUVER SYSTEM IS TO BE ATTACHED TO INSURE PROPER ANCHORAGE.

9. WOOD BUCKS BY OTHERS, MUST BE ANCHORED PROPERLY TO TRANSFER LOADS TO THE BUILDING STRUCTURE. WOOD BUCKS MUST BE SOUTHERN PINE, $G = 0.55$.

10. (A) THIS PRODUCT APPROVAL DOCUMENT (P.A.D.) PREPARED BY THIS ENGINEER IS GENERIC AND DOES NOT PROVIDE INFORMATION FOR A SITE SPECIFIC PROJECT; i.e. WHERE THE SITE CONDITIONS DEVIATE FROM THE P.A.D.

(B) CONTRACTOR TO BE RESPONSIBLE FOR THE SELECTION INCLUDING LIFE SAFETY, PURCHASE AND INSTALLATION OF THIS PRODUCT BASED ON THIS PRODUCT APPROVAL PROVIDED HE/SHE DOES NOT DEVIATE FROM THE CONDITIONS DETAILED ON THIS DOCUMENT. CONSTRUCTION SAFETY AT SITE IS THE CONTRACTOR'S RESPONSIBILITY.

(C) THIS PRODUCT APPROVAL DOCUMENT WILL BE CONSIDERED INVALID IF MODIFIED.

(D) SITE SPECIFIC PROJECTS SHALL BE PREPARED BY A FLORIDA REGISTERED ENGINEER OR ARCHITECT WHICH WILL BECOME THE PROFESSIONAL OF RECORD (P.O.R) FOR THE PROJECT AND WHO WILL BE RESPONSIBLE FOR THE PROPER USE OF THE P.A.D.

(E) ORIGINAL P.A.D SHALL BEAR THE DATE AND ORIGINAL SEAL AND SIGNATURE OF THE PROFESSIONAL ENGINEER OR RECORD THAT PREPARED IT.

11. PRODUCT MANUFACTURER'S LABEL SHALL BE LOCATED ON A READILY VISIBLE LOCATION AT PRODUCT IN ACCORDANCE WITH SECTION 1703.5 OF FLORIDA BUILDING CODE. ONE LABEL SHALL BE PLACED FOR EVERY OPENING.

MAXIMUM A.S.D. DESIGN PRESSURE
RATING +150.0, -150.0 psf.
LARGE MISSILE IMPACT RESISTANCE.

PRODUCT REVISED
as complying with the Florida
Building Code
NOA-No. 23-0726.11
Expiration Date 01/17/2026
By 
Miami-Dade Product Control

THIS DRAWING SHALL ONLY BE USED TO
OBTAIN PERMITS IN THE STATE OF FLORIDA

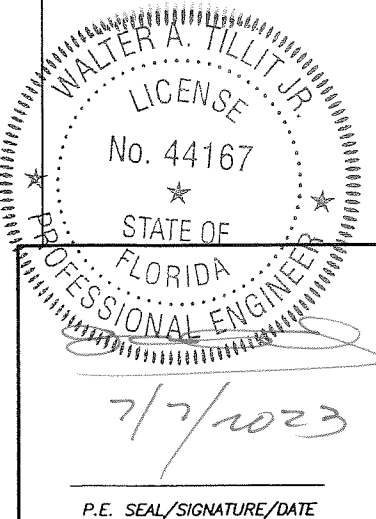

FLORIDA BUILDING CODE (HIGH VELOCITY HURRICANE ZONE)

© 2023 TILTECO, INC
TILTECO INC.
TILLIT TESTING & ENGINEERING COMPANY
6355 N.W. 36th St., Ste. 305, VIRGINIA GARDENS, FL 33166
Phone : (305)871-1530, Fax : (305)871-1531
e-mail: tilteco@aol.com
CA-0006719
WALTER A. TILLIT Jr. P.E.
FLORIDA Lic. # 44167

ALUMINUM LOUVER SYSTEM
MODEL FL-D-6
UNITED ENERTECH HOLDINGS, LLC
3005 S. HICKORY STREET, CHATTANOOGA, TN, 37407
159 GENCO DRIVE, HARTFORD, AL 36344
PHONE: (423)698-7715 FAX: (423)698-6629

Y.M.
DRAWN BY
7/7/2023
DATE
23-074
DRAWING No
SHEET 1 OF 16

REV. No	DESCRIPTION	DATE	REV. No	DESCRIPTION	DATE
1	OLD 20-207	7/7/2023	3	-	-
2	-	-	4	-	-

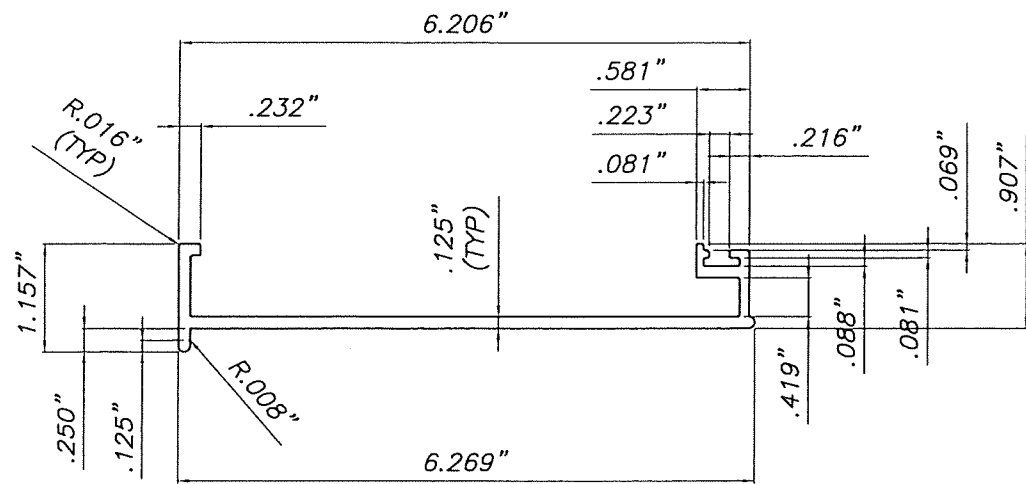

① 6" TOP BLADE
SCALE: 3/8"=1"

PRODUCT REVISED
as complying with the Florida
Building Code
NOA-No. 23-0726.11
Expiration Date 01/17/2026
By *[Signature]*
Miami-Dade Product Control

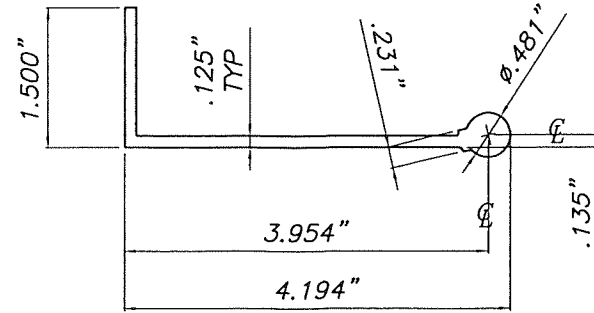

③ 6" BLADE SUPPORT
SCALE: 3/8"=1"

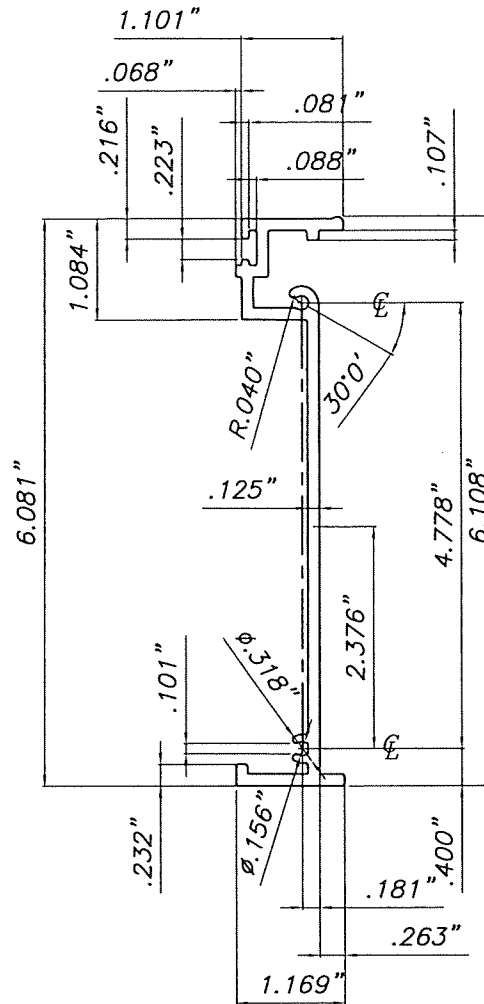

⑤ 6" SIDE JAMB
SCALE: 3/8"=1"

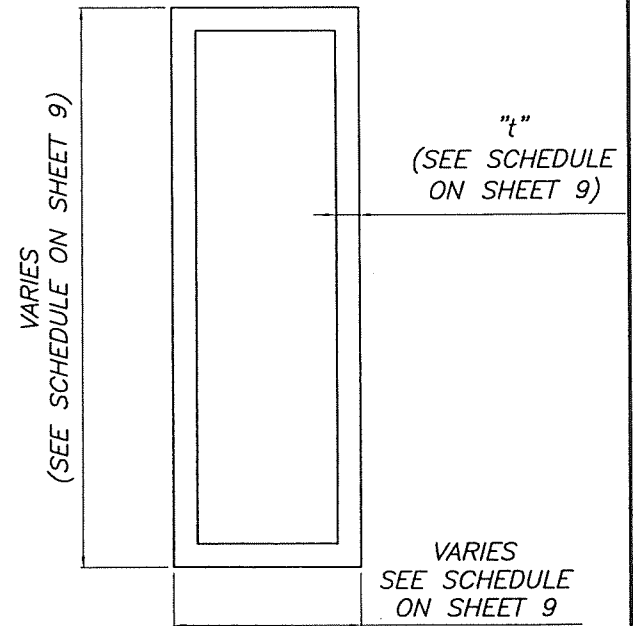

⑦ MULLION
6063-T6 ALLOY
SCALE: 3/8"=1"

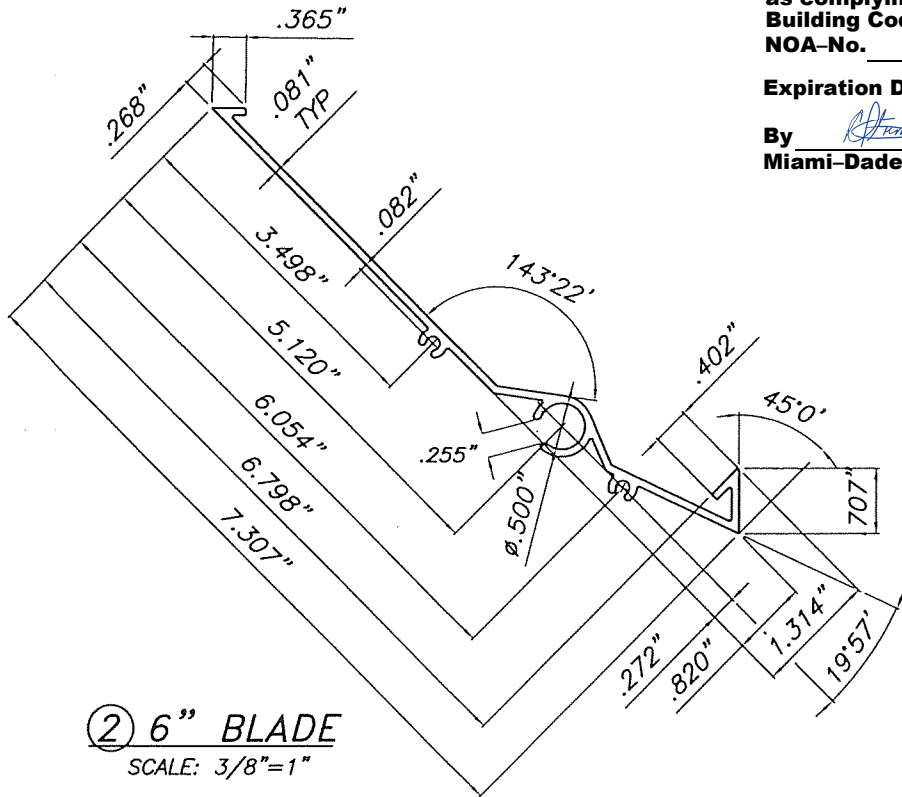

② 6" BLADE
SCALE: 3/8"=1"

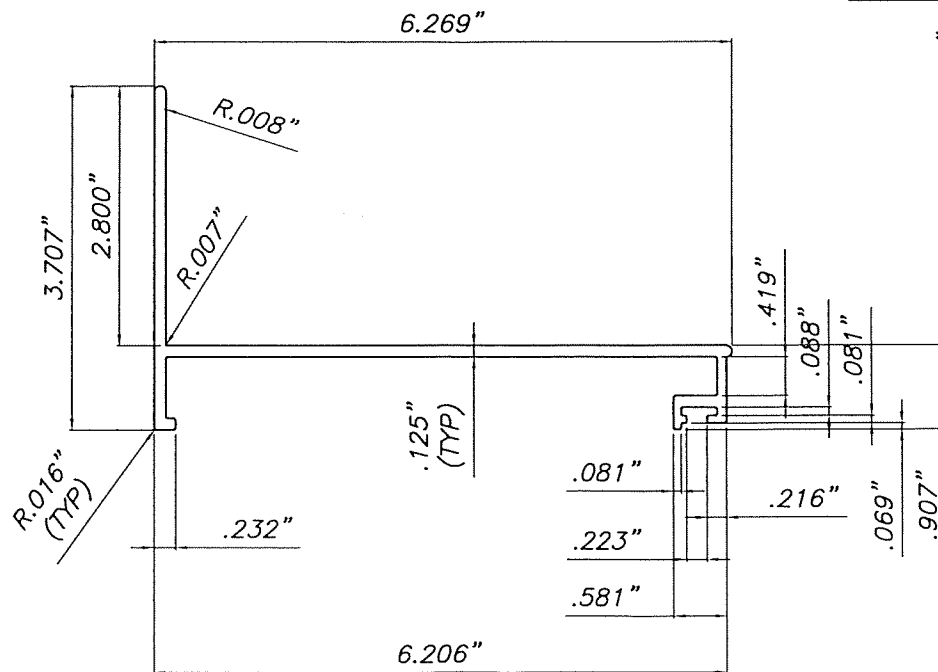

④ 6" BOTTOM BLADE
SCALE: 3/8"=1"

⑥ LOUVER
IMPACT STRAP
6463-T6 ALLOY
SCALE: 3/8"=1"

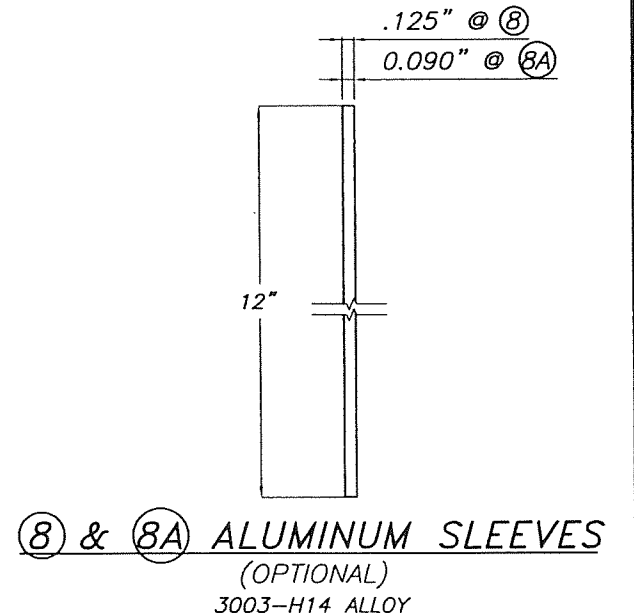

⑧ & ⑧A ALUMINUM SLEEVES
(OPTIONAL)
3003-H14 ALLOY

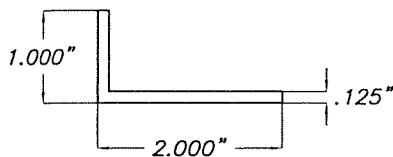

⑨ JAMB ANGLE

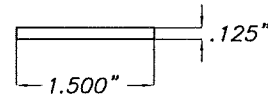

⑩ HORIZONTAL
MULLION STRIP

COMPONENTS

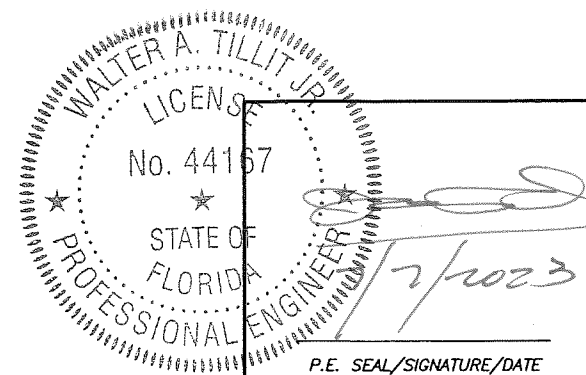

FLORIDA BUILDING CODE (HIGH VELOCITY HURRICANE ZONE)

© 2023 TILTECO, INC.

TILTECO INC.

TILLIT TESTING & ENGINEERING COMPANY
6355 H.W. 36th St., Ste. 305, VIRGINIA GARDENS, FL 33166
Phone: (305)871-1530 Fax: (305)871-1531
e-mail: tilliteco@aol.com
CA-0006719
WALTER A. TILLIT Jr. P.E.
FLORIDA Lic. # 44167

ALUMINUM LOUVER SYSTEM MODEL FL-D-6					
UNITED ENERTECH HOLDINGS, LLC					
3005 S. HICKORY STREET, CHATTANOOGA, TN, 37407			159 GENCO DRIVE HARTFORD, AL 36344		
PHONE: (423)698-7715			FAX: (423)698-6629		
REV. No	DESCRIPTION	DATE	REV. No	DESCRIPTION	DATE
1	OLD 20-207	7/7/2023	3	-	-
2	-	-	4	-	-

Y.M.
DRAWN BY
7/7/2023
DATE
23-074
DRAWING No
SHEET 2 OF 16

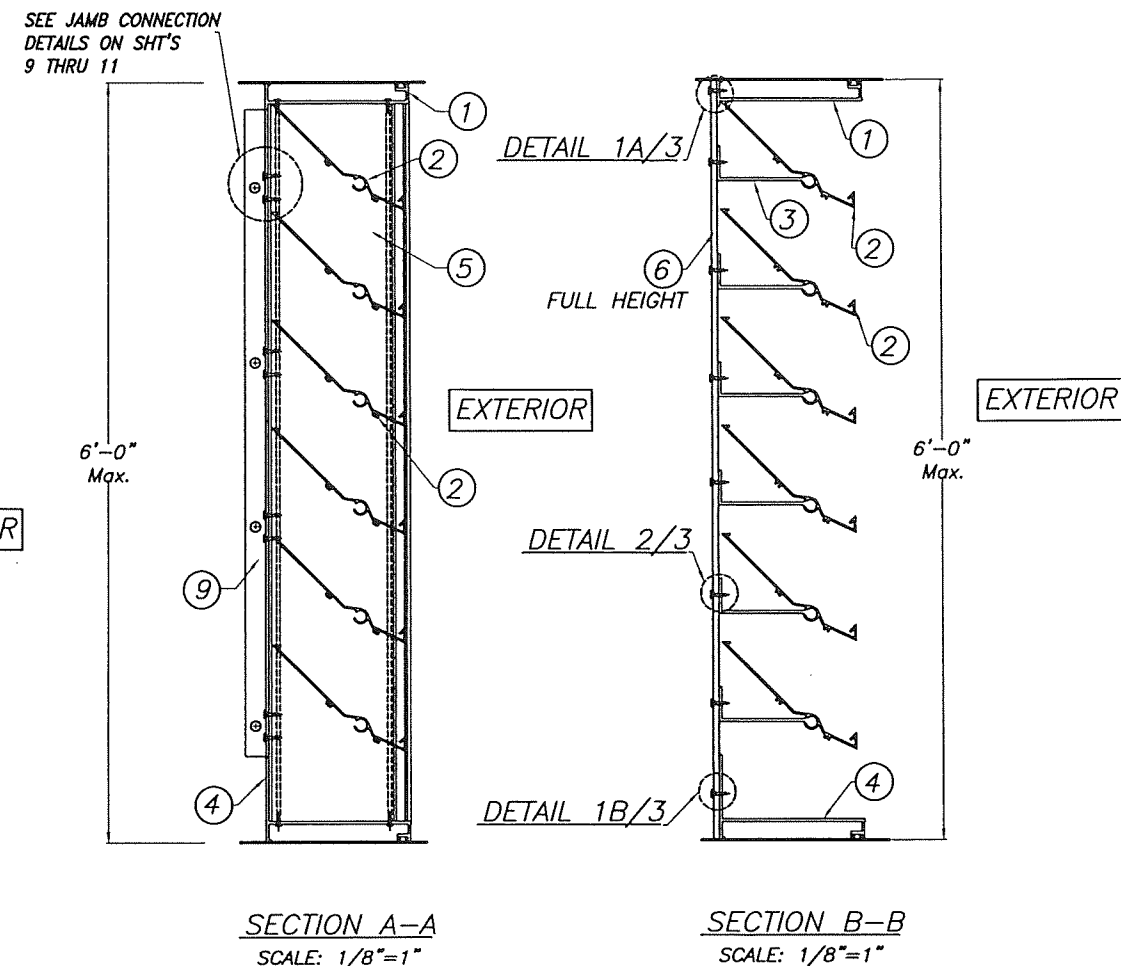
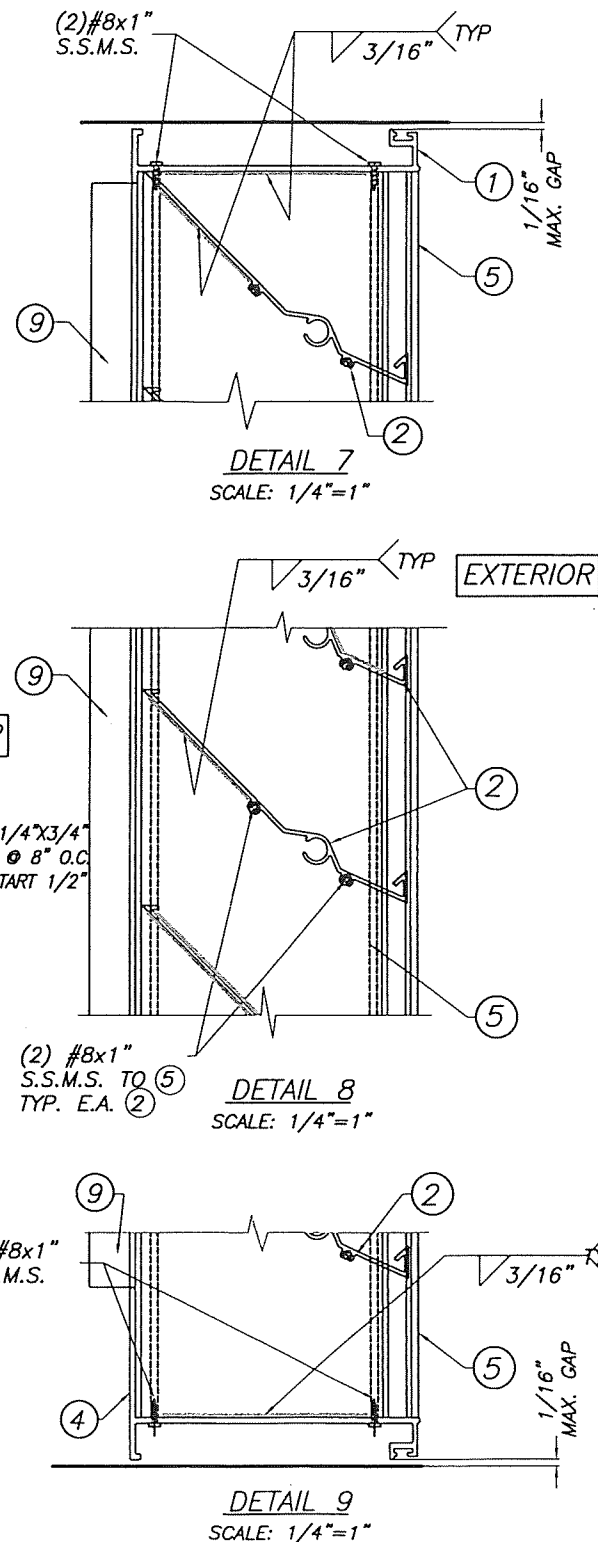
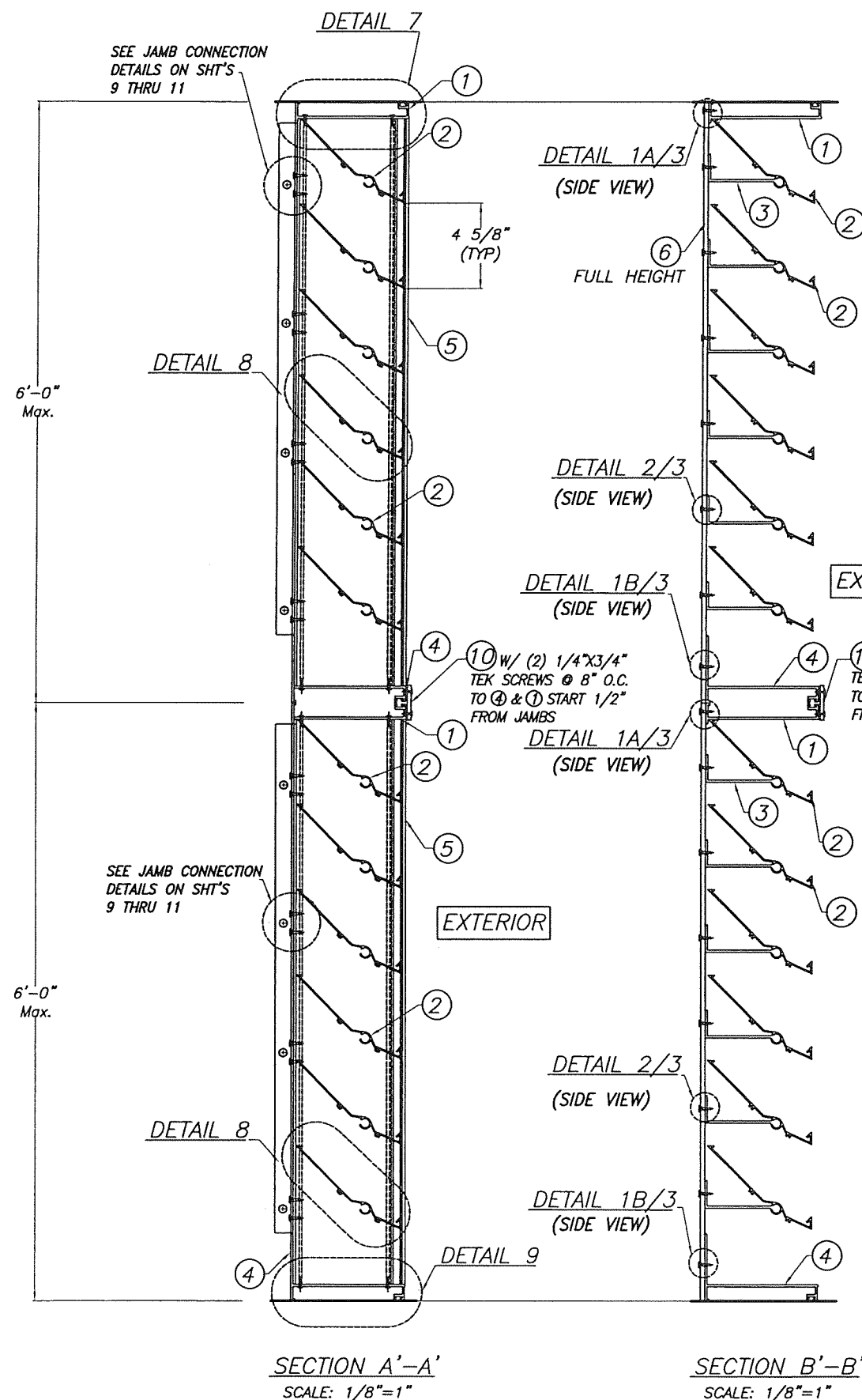

PRODUCT REVISED
as complying with the Florida
Building Code
NOA-No. 23-0726.11
Expiration Date 01/17/2026
By 
Miami-Dade Product Control

FLORIDA BUILDING CODE (HIGH VELOCITY HURRICANE ZONE)

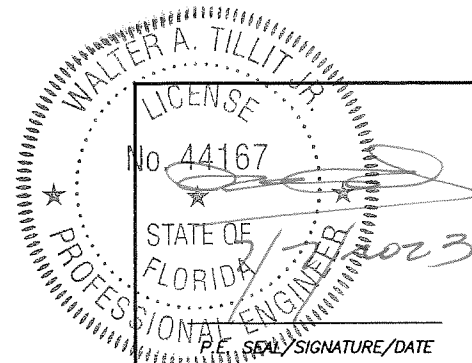

© 2023 TILTECO, INC.

TILTECO INC.

TILLIT TESTING & ENGINEERING COMPANY
6355 N.W. 36th St., Ste. 305, VIRGINIA GARDENS, FL 33166
Phone: (305) 871-1530, Fax: (305) 871-1531
e-mail: tillitco@aol.com
CA-0006719
WALTER A. TILLIT Jr. P.E.
FLORIDA Lic. # 44167

ALUMINUM LOUVER SYSTEM MODEL FL-D-6			Y.M. DRAWN BY		
UNITED ENERTECH HOLDINGS, LLC			7/7/2023 DATE		
3005 S. HICKORY STREET, CHATTANOOGA, TN, 37407 PHONE: (423) 698-7715 FAX: (423) 698-6629			23-074 DRAWING No		
REV. No	DESCRIPTION	DATE	REV. No	DESCRIPTION	DATE
1	OLD 20-207	7/7/2023	3	-	-
2	-	-	4	-	-

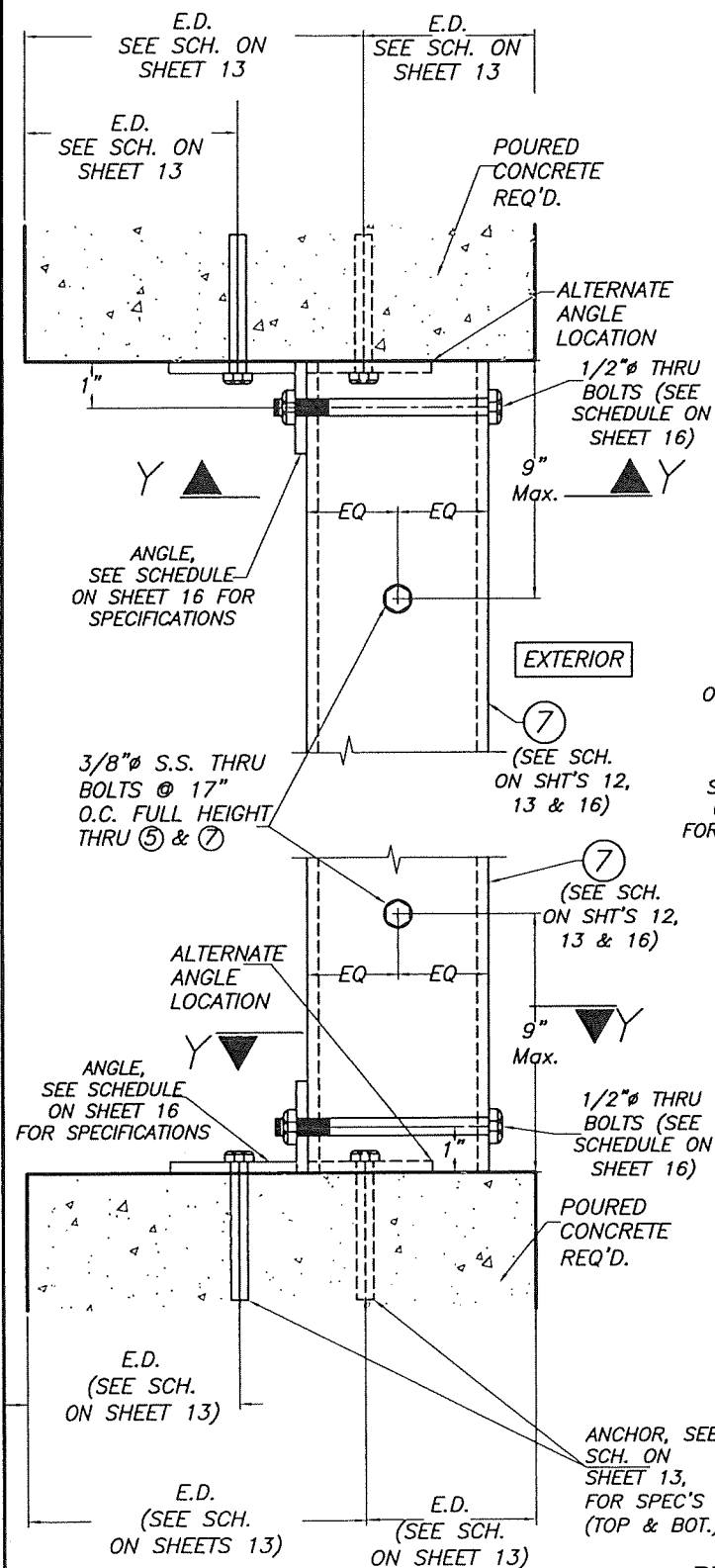

SECTION E-E
SCALE: 1/4"=1"

PRODUCT REVISED
as complying with the Florida
Building Code
NOA-No. 23-0726.11
Expiration Date 01/17/2026
By *[Signature]*
Miami-Dade Product Control

MULLION INSTALLATION INTO POURED CONCRETE

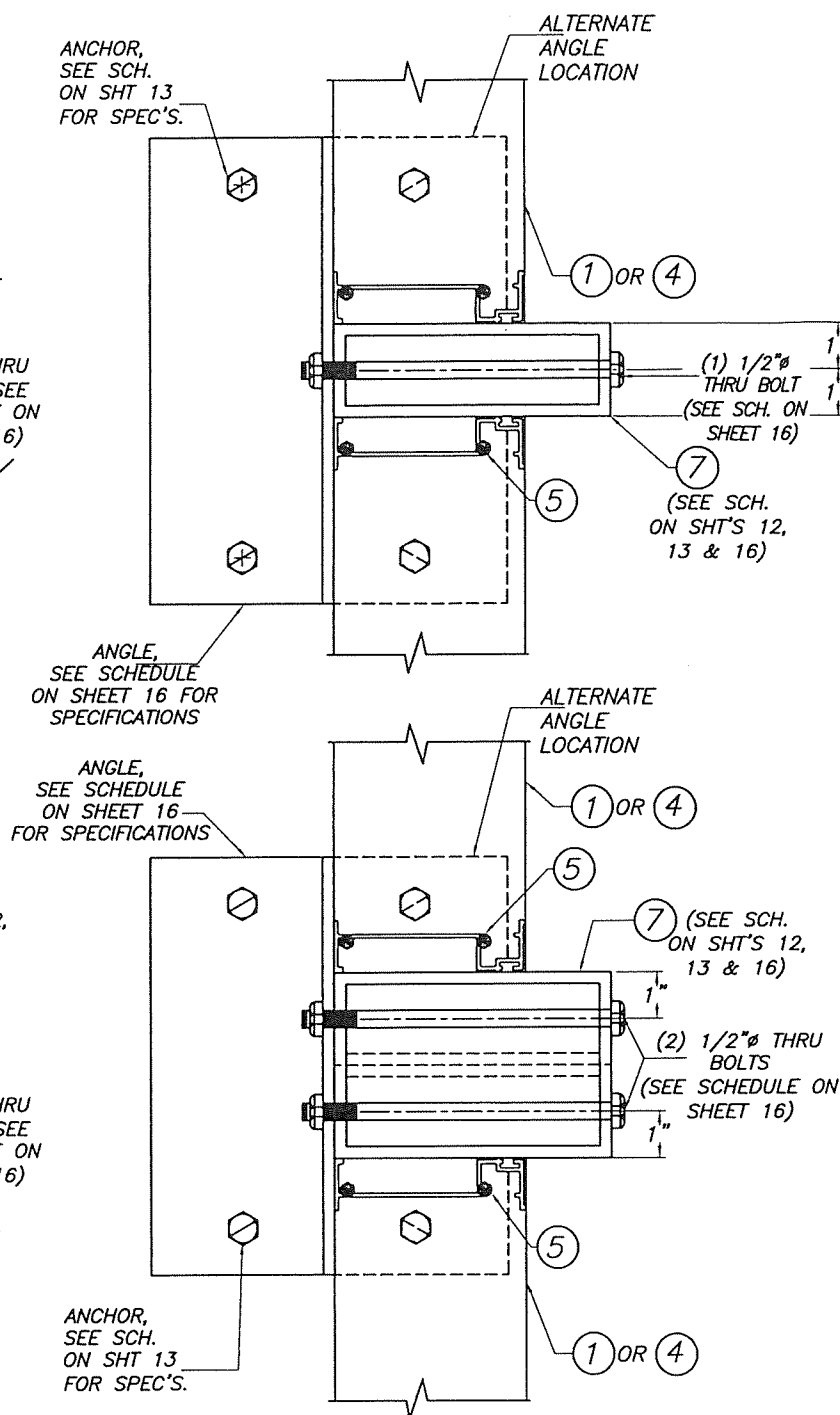

2"x4"xVARIESx0'-8" ANGLE
SECTION Y-Y
SCALE: 1/4"=1"

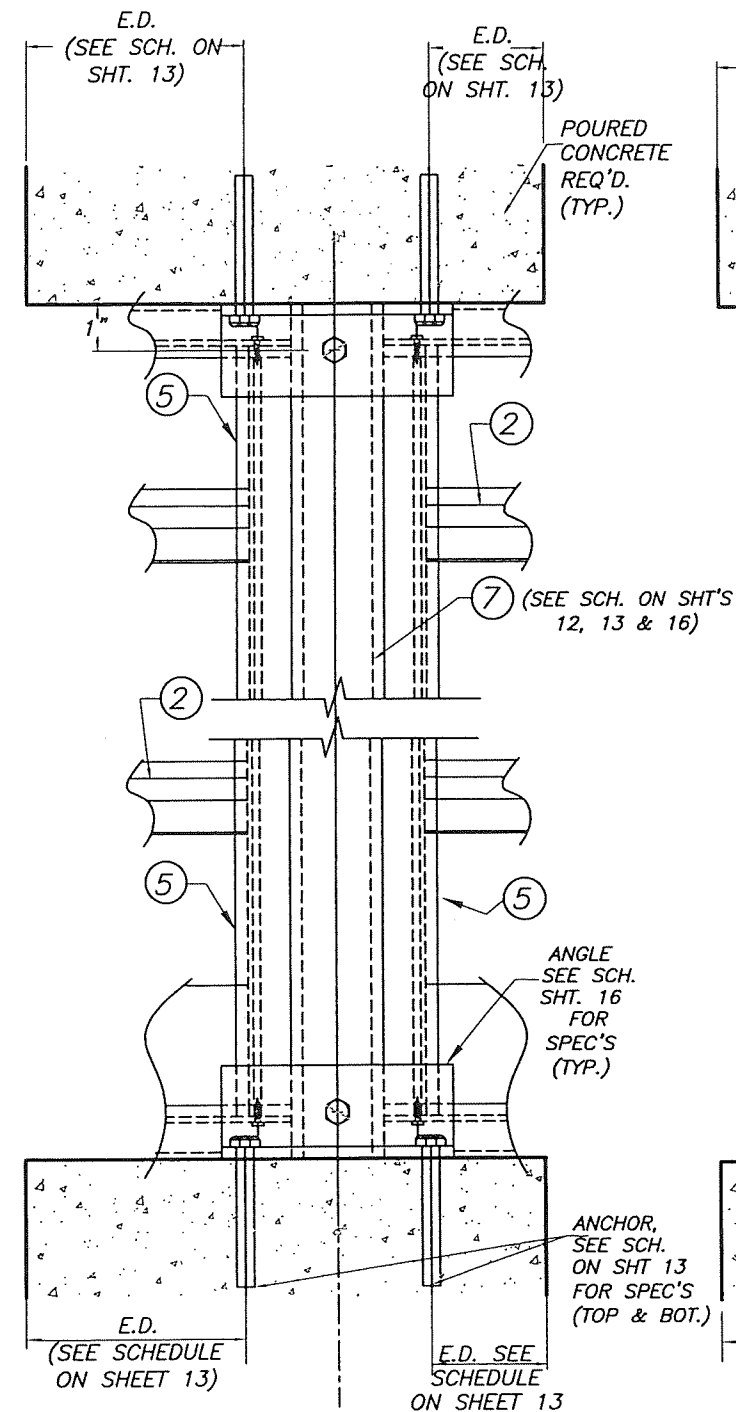

FRONT ELEVATION

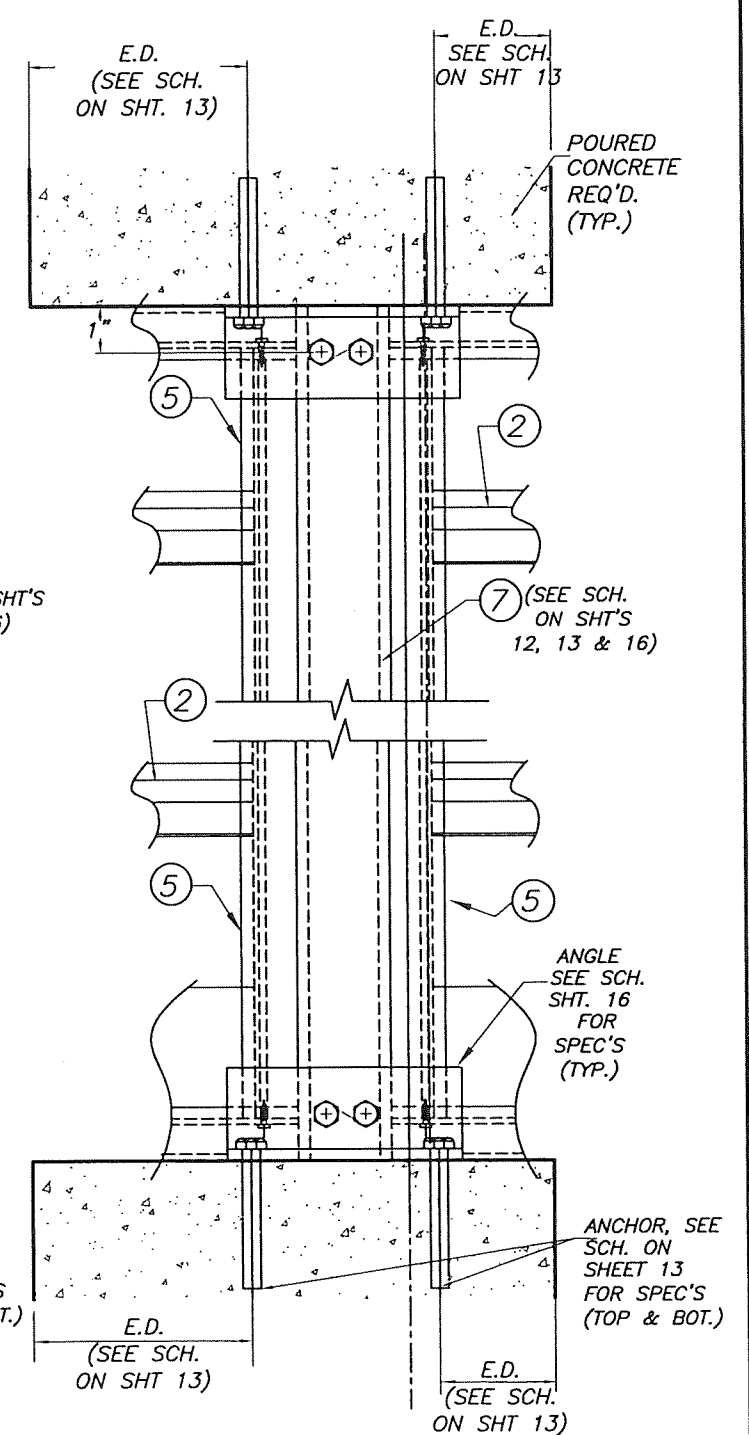

FRONT ELEVATION

FLORIDA BUILDING CODE (HIGH VELOCITY HURRICANE ZONE)

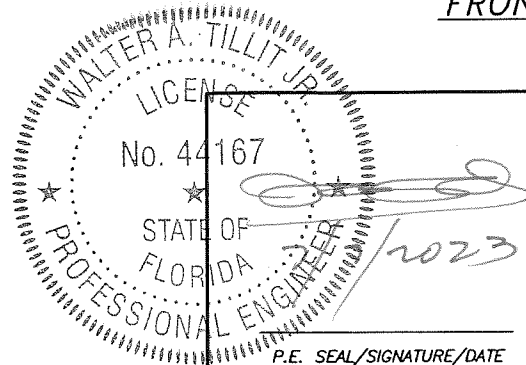

© 2023 TILTECO, INC.

TILTECO INC.

TILLIT TESTING & ENGINEERING COMPANY
6355 N.W. 36th St., Ste. 305, VIRGINIA GARDENS, FL 33166
Phone: (305)871-1530 Fax: (305)871-1531
e-mail: tiltco@aol.com
CA-0006719
WALTER A. TILLIT Jr. P.E.
FLORIDA Lic. # 44167

ALUMINUM LOUVER SYSTEM MODEL FL-D-6						Y.M. DRAWN BY
UNITED ENERTECH HOLDINGS, LLC						7/7/2023 DATE
3005 S. HICKORY STREET, CHATTANOOGA, TN, 37407 159 GENCO DRIVE, HARTFORD, AL 36344 PHONE: (423)698-7715 FAX: (423)698-6629						23-074 DRAWING No
REV. No	DESCRIPTION	DATE	REV. No	DESCRIPTION	DATE	
1	OLD 20-207	7/7/2023	3	-	-	
2	-	-	4	-	-	

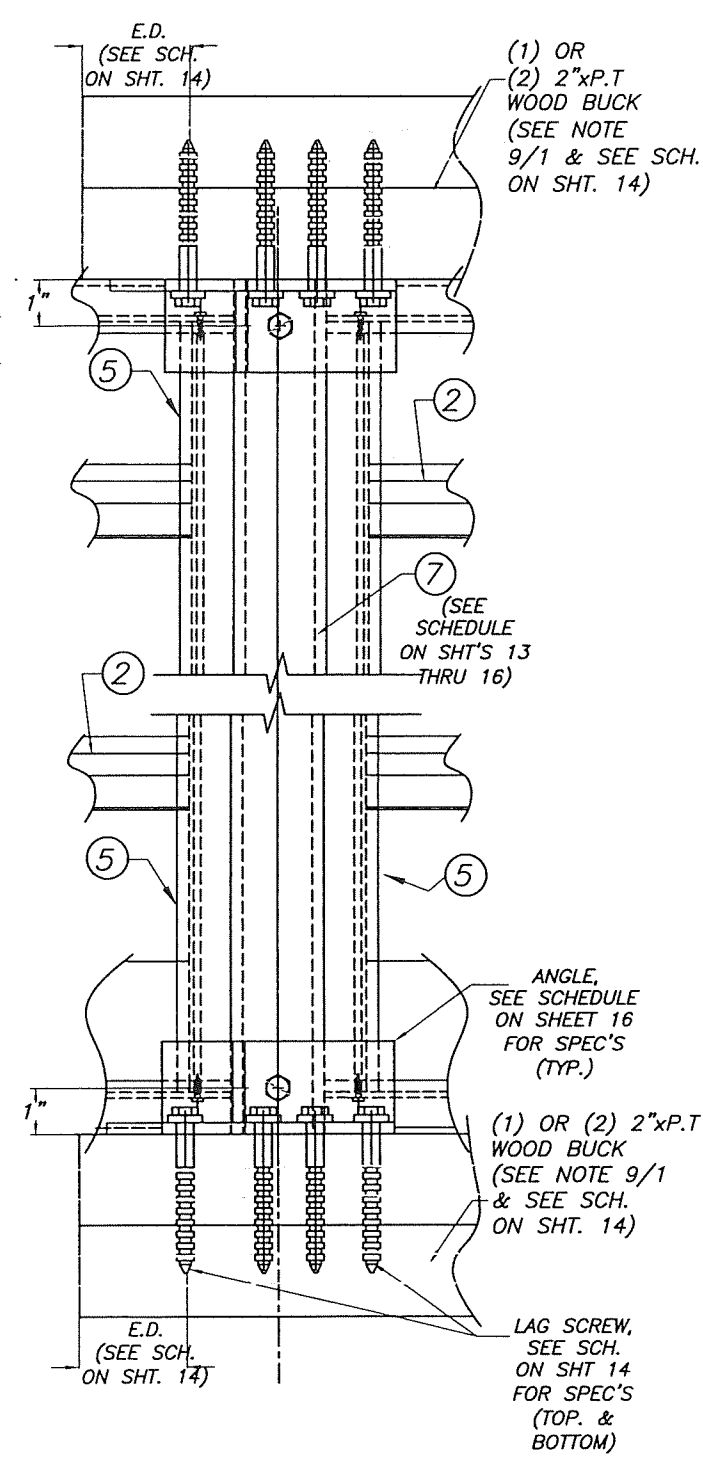
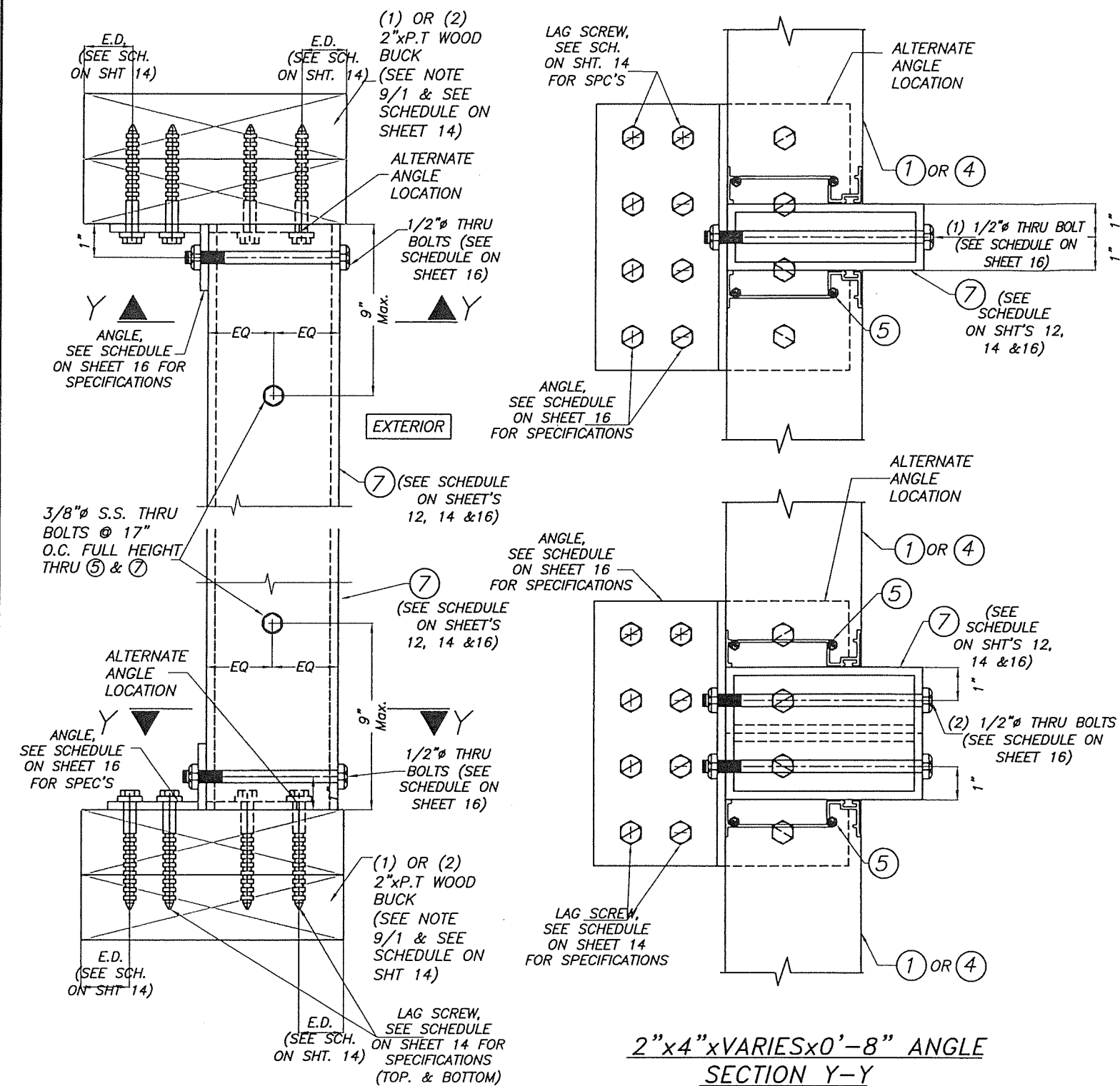

FRONT ELEVATION

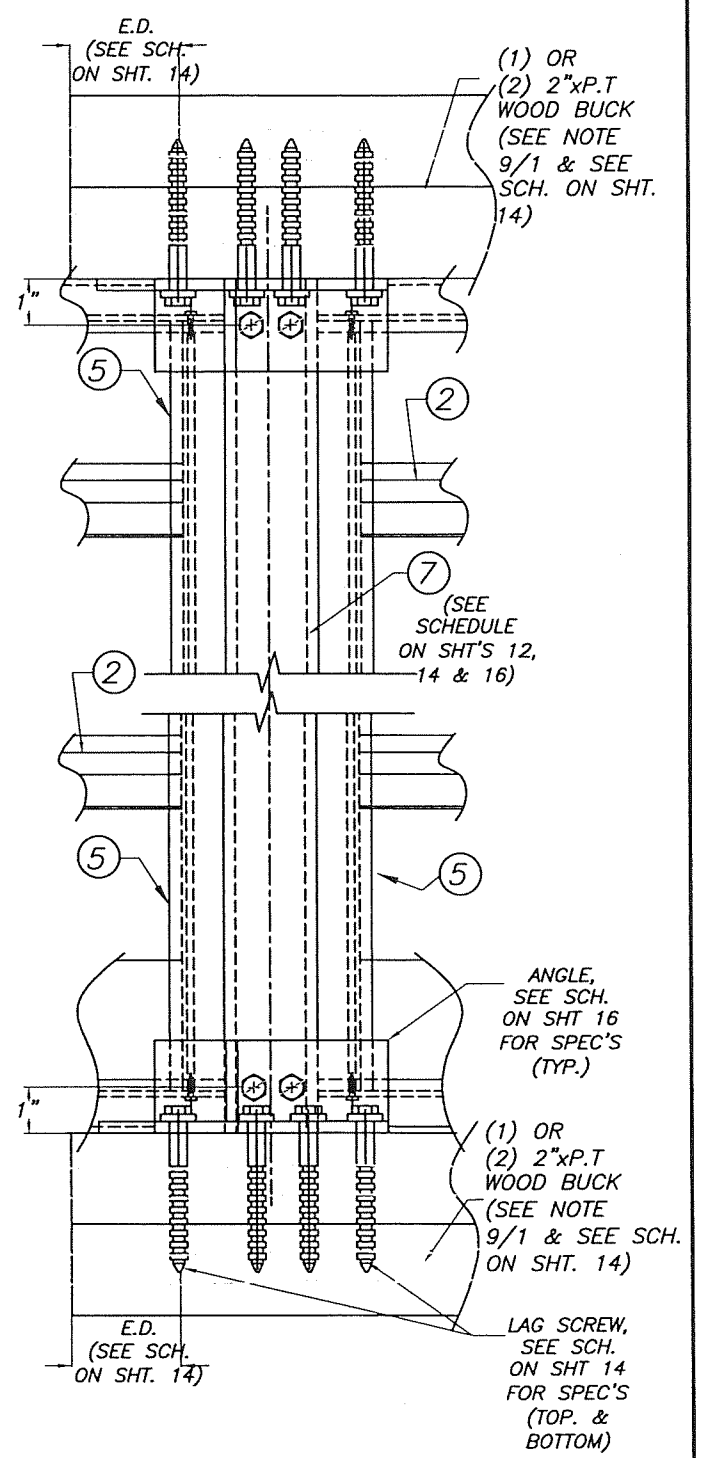

FRONT ELEVATION

SECTION E-E
SCALE: 1/4"=1"

MULLION INSTALLATION INTO WOOD

PRODUCT REVISED
as complying with the Florida Building Code
NOA-No. 23-0726.11
Expiration Date 01/17/2026
By *[Signature]*
Miami-Dade Product Control

WALTER A. TILLIT JR.
LICENSE
No. 44167
STATE OF FLORIDA
PROFESSIONAL ENGINEER
P.E. SEAL/SIGNATURE/DATE

FLORIDA BUILDING CODE (HIGH VELOCITY HURRICANE ZONE)

© 2023 TILTECO, INC
TILTECO INC.
TILLIT TESTING & ENGINEERING COMPANY
6355 N.W. 36th St., Ste. 305, VIRGINIA GARDENS, FL 33166
Phone: (305)871-1530, Fax: (305)871-1531
e-mail: tilteco@aol.com
CA-0006719
WALTER A. TILLIT Jr. P.E.
FLORIDA Lic. # 44167

**ALUMINUM LOUVER SYSTEM
MODEL FL-D-6**
UNITED ENERTECH HOLDINGS, LLC
3005 S. HICKORY STREET, CHATTANOOGA, TN, 37407
159 GENCO DRIVE, HARTFORD, AL 36344
PHONE: (423)698-7715 FAX: (423)698-6629

REV. No	DESCRIPTION	DATE	REV. No	DESCRIPTION	DATE
1	OLD 20-207	7/7/2023	3	-	-
2	-	-	4	-	-

Y.M.
DRAWN BY
7/7/2023
DATE
23-074
DRAWING No
SHEET 7 OF 16

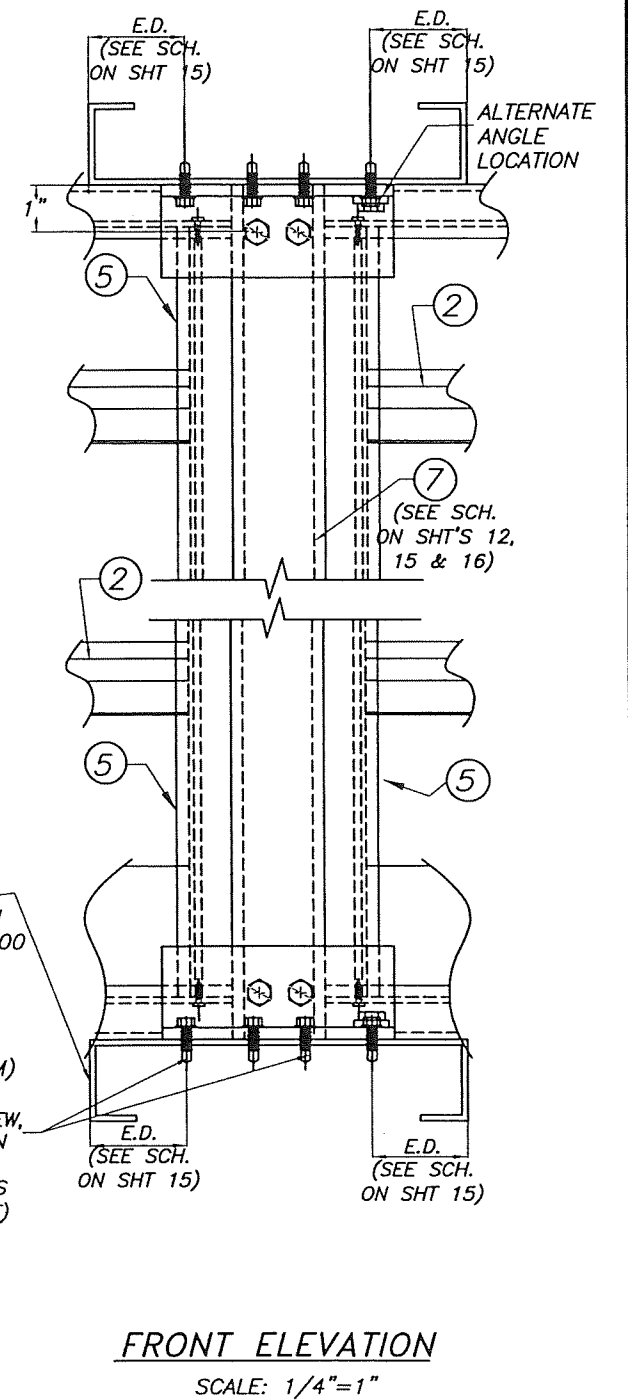
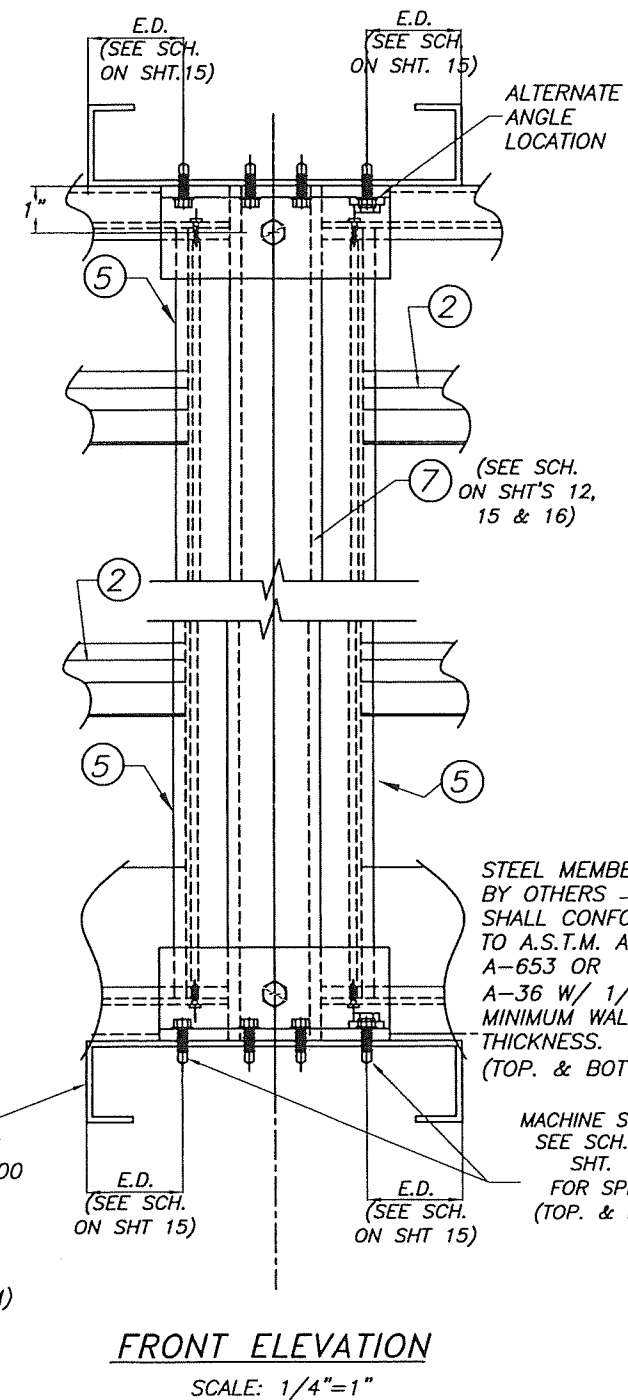
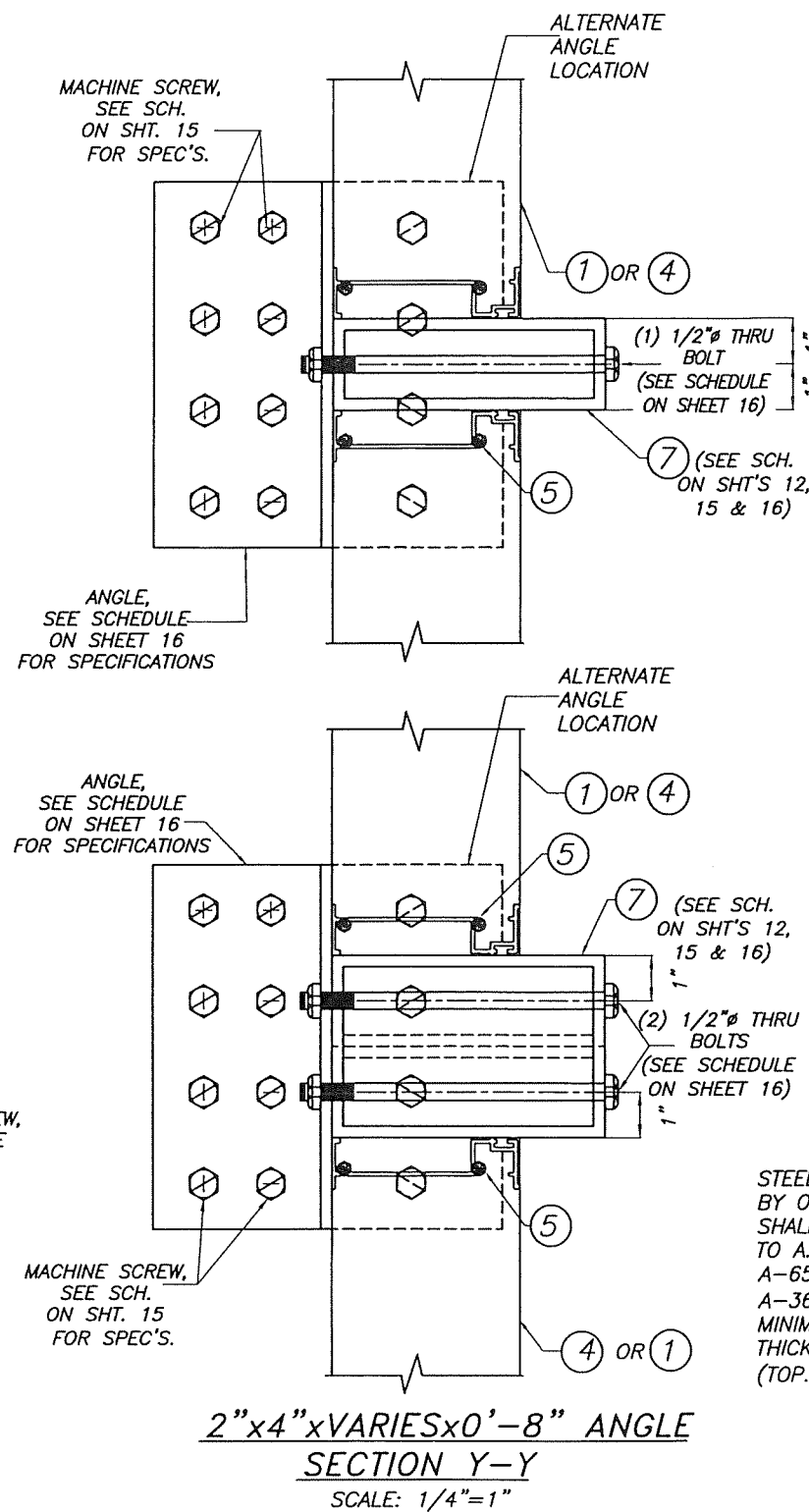
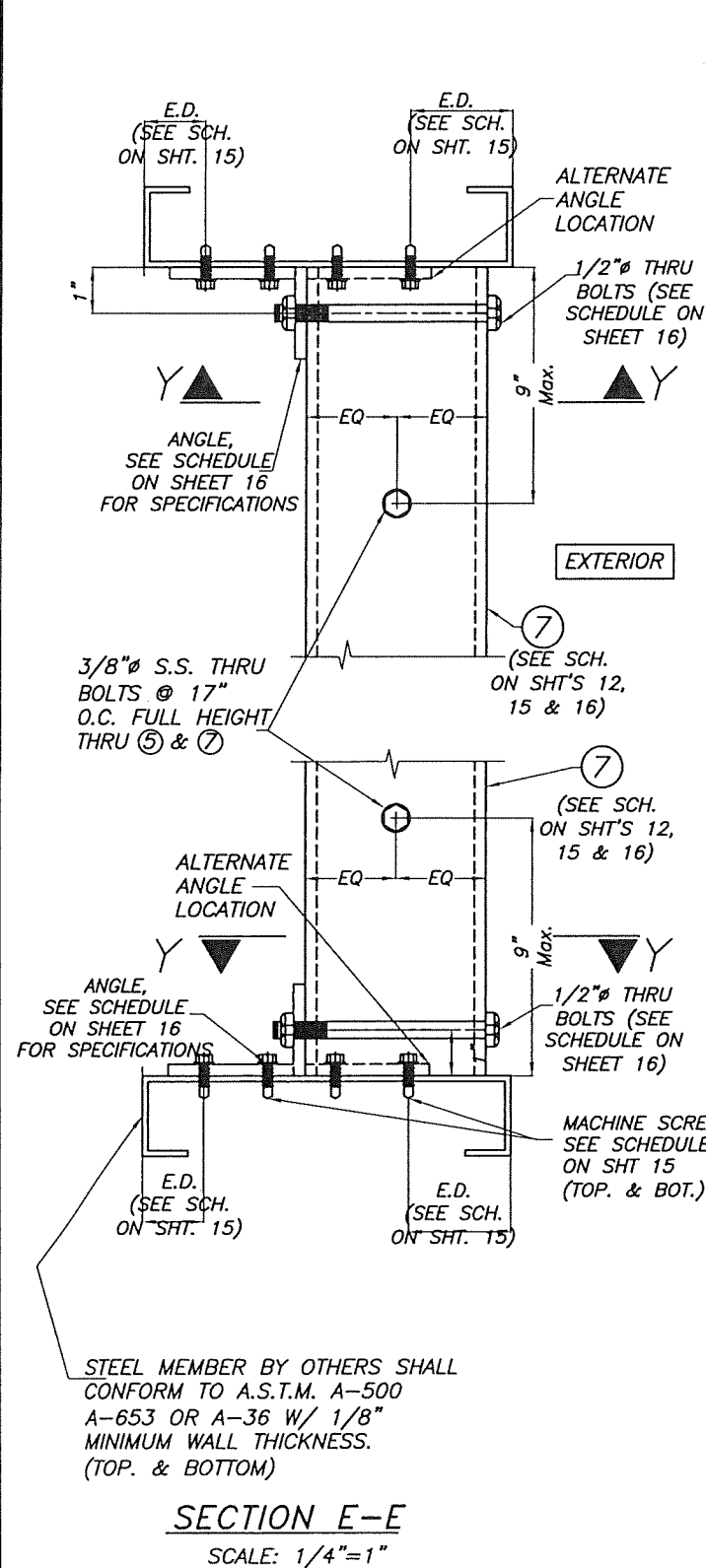

PRODUCT REVISED
as complying with the Florida Building Code
NOA-No. 23-0726.11
Expiration Date 01/17/2026
By *[Signature]*
Miami-Dade Product Control

**MULLION INSTALLATION
INTO 1/8" THICK MIN. STEEL**

WALTER A. TILLIT JR.
LICENSE
No. 44167
STATE OF FLORIDA
PROFESSIONAL ENGINEER
2023
SEAL/SIGNATURE/DATE

© 2023 TILTECO, INC.
TILTECO INC.
TILLIT TESTING & ENGINEERING COMPANY
6355 N.W. 36th St., Ste. 305, VIRGINIA GARDENS, FL 33166
Phone: (305)871-1530, Fax: (305)871-1531
e-mail: tiltco@aol.com
CA-0006719
WALTER A. TILLIT Jr. P.E.
FLORIDA Lic. # 44167

FLORIDA BUILDING CODE (HIGH VELOCITY HURRICANE ZONE)

ALUMINUM LOUVER SYSTEM MODEL FL-D-6						Y.M. DRAWN BY
UNITED ENERTECH HOLDINGS, LLC						7/7/2023 DATE
3005 S. HICKORY STREET, CHATTANOOGA, TN, 37407 159 GENCO DRIVE, HARTFORD, AL 36344 PHONE: (423)698-7715 FAX: (423)698-6629						23-074 DRAWING No
REV. No	DESCRIPTION	DATE	REV. No	DESCRIPTION	DATE	SHEET 8 OF 16
1	OLD 20-207	7/7/2023	5	-	-	
2	-	-	4	-	-	

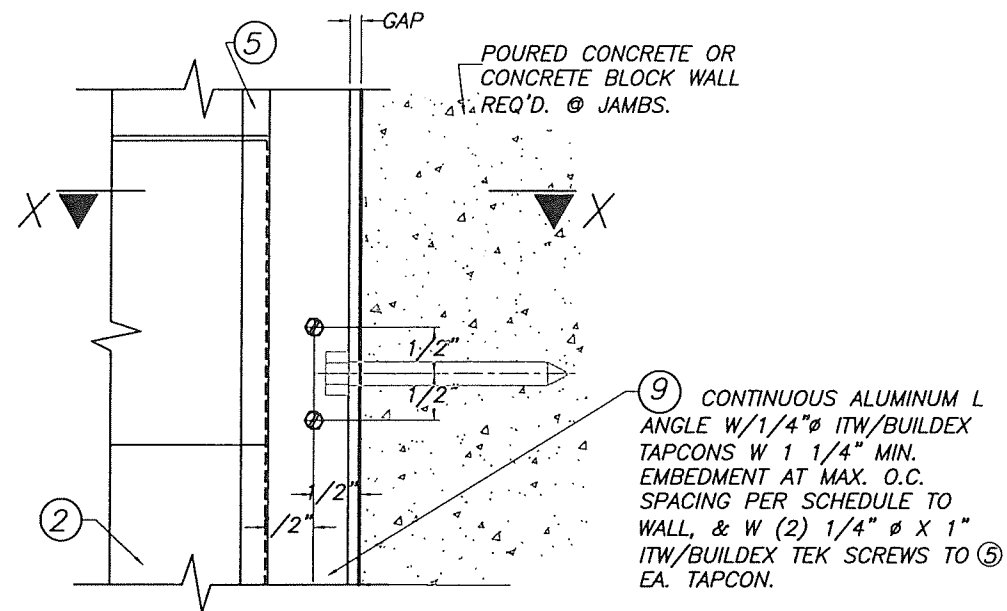

DETAIL 3

SCALE: 1/2"=1"

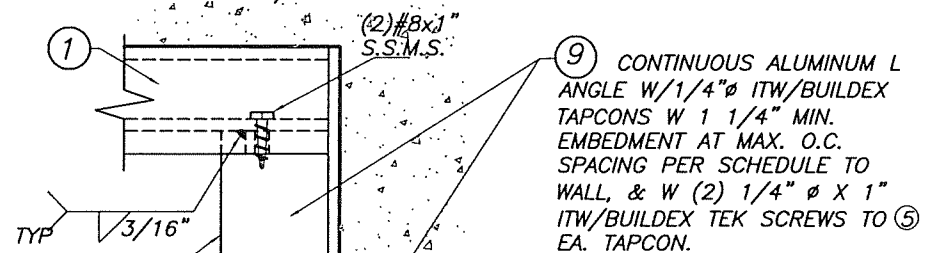

DETAIL 5

SCALE: 1/2"=1"

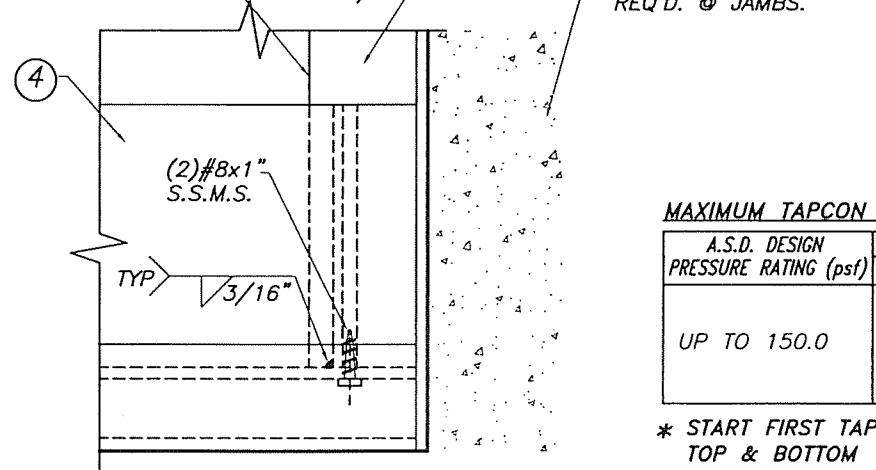

DETAIL 6

SCALE: 1/2"=1"

**JAMB INSTALLATION INTO POURED CONCRETE
OR CONCRETE BLOCK.**

MAXIMUM TAPCON SPACING AT JAMBS*

A.S.D. DESIGN PRESSURE RATING (psf)	MAX. O.C. SPACING	
	CONCRETE	BLOCK
UP TO 150.0	7" O.C.	3" O.C.

* START FIRST TAPCON AT 5" FROM
TOP & BOTTOM

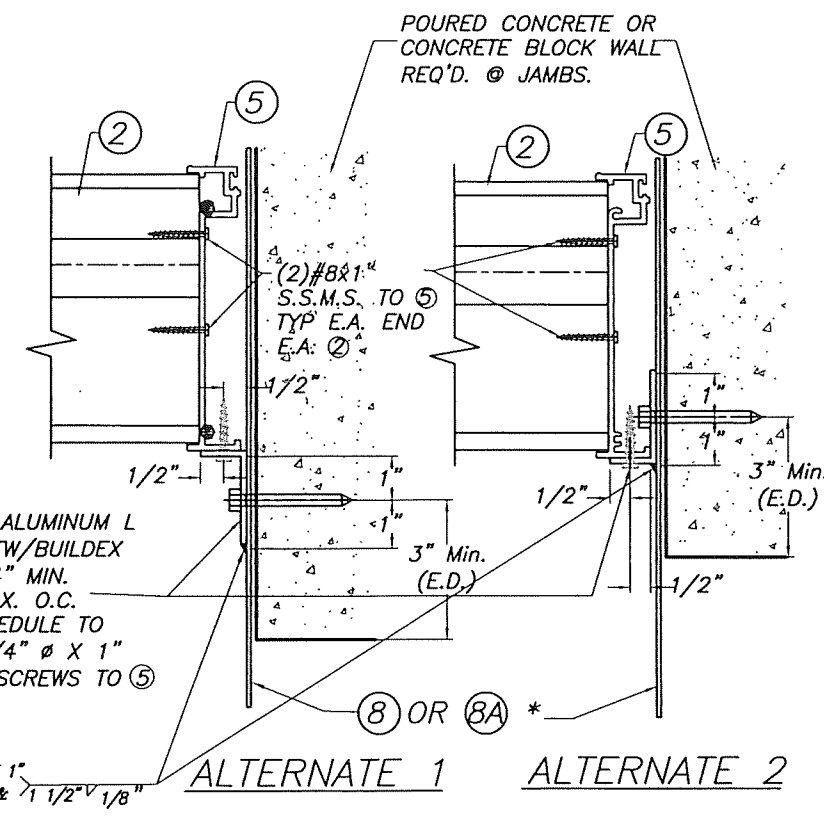

SECTION X-X

SCALE: 1/4"=1"

* (8) OR (8A) ARE OPTIONAL

PRODUCT REVISED
as complying with the Florida
Building Code
NOA-No. 23-0726.11

Expiration Date 01/17/2026

By *[Signature]*
Miami-Dade Product Control

FLORIDA BUILDING CODE (HIGH VELOCITY HURRICANE ZONE)

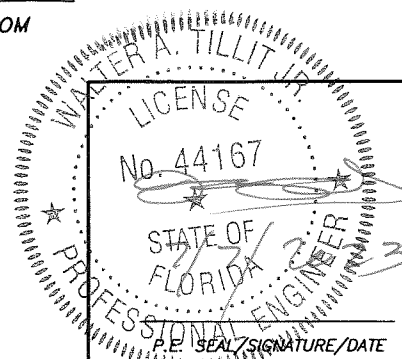

© 2023 TILTECO, INC.

TILTECO INC.

TILLIT TESTING & ENGINEERING COMPANY
6355 N.W. 36th St., Ste. 305, VIRGINIA GARDENS, FL 33166
Phone: (305)871-1530, Fax: (305)871-1531
e-mail: tiltco@aol.com
CA-0006719
WALTER A. TILLIT Jr. P.E.
FLORIDA Lic. # 44167

ALUMINUM LOUVER SYSTEM MODEL FL-D-6						Y.M. DRAWN BY
UNITED ENERTECH HOLDINGS, LLC						7/7/2023 DATE
3005 S. HICKORY STREET, CHATTANOOGA, TN, 37407 PHONE: (423)698-7715			159 GENCO DRIVE HARTFORD, AL 36344 FAX: (423)698-6629			23-074 DRAWING No
REV. No	DESCRIPTION	DATE	REV. No	DESCRIPTION	DATE	SHEET 9 OF 16
1	OLD 20-207	7/7/2023	3	-	-	
2	-	-	4	-	-	

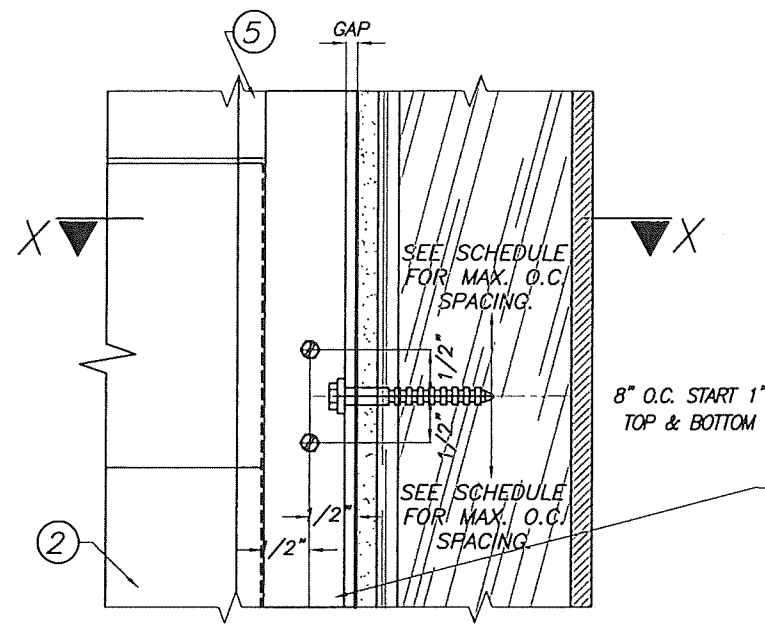

DETAIL 3
SCALE: 1/2"=1"

⑨ CONTINUOUS ALUMINUM ANGLE
W/ 1/4" Ø LAG SCREW W/
1 1/2" Min. THREADED
PENETRATION @ Max. O.C.
SPACING PER SCHEDULE TO
WALL & W/ (2) 1/4" Ø x 1" (ITW
BUILDEX) TEK SCREWS. TO ⑤
@ EA. LAG SCREW.

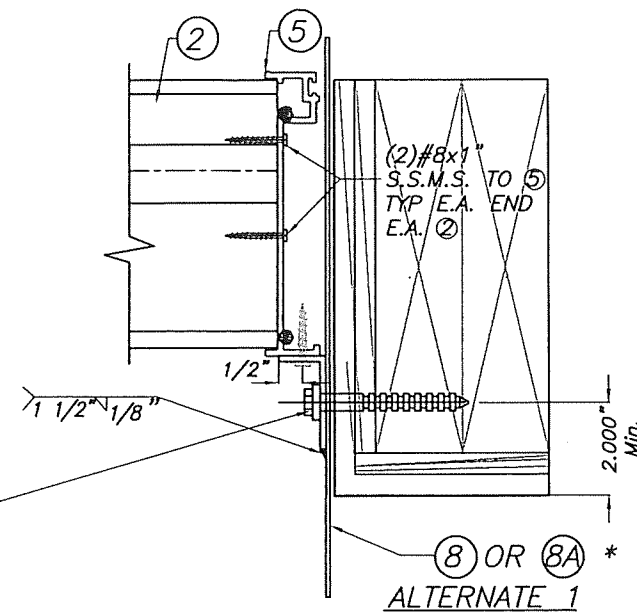

⑧ OR ⑧A *
ALTERNATE 1

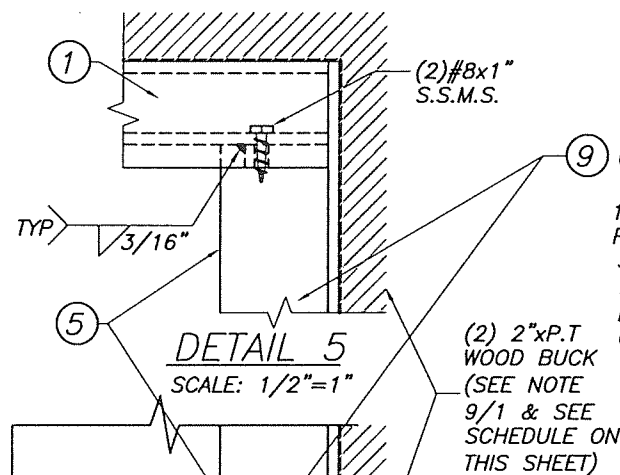

DETAIL 5
SCALE: 1/2"=1"

⑨ CONTINUOUS ALUMINUM ANGLE
W/ 1/4" Ø LAG SCREW W/
1 1/2" Min. THREADED
PENETRATION @ Max. O.C.
SPACING PER SCHEDULE TO
WALL & W/ (2) 1/4" Ø x 1" (ITW
BUILDEX) TEK SCREWS. TO ⑤
@ EA. LAG SCREW.

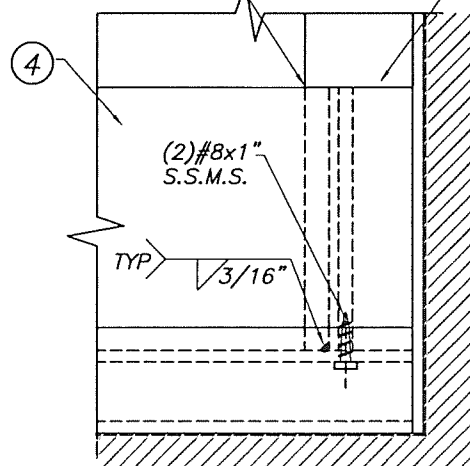

DETAIL 6
SCALE: 1/2"=1"

PRODUCT REVISED
as complying with the Florida
Building Code
NOA-No. 23-0726.11
Expiration Date 01/17/2026
By *[Signature]*
Miami-Dade Product Control

**MAXIMUM LAG SCREW
SPACING AT JAMBS***

A.S.D. DESIGN PRESSURE RATING (psf)	MAX. O.C. SPACING
UP TO 50	8"
>50 TO 70	7"
>70 TO 90	5 1/2"
>90 TO 110	4 1/2"
>110 TO 130	3 1/2"
>130 TO 150	3"

* START FIRST LAG SCREW AT
5" FROM TOP & BOTTOM

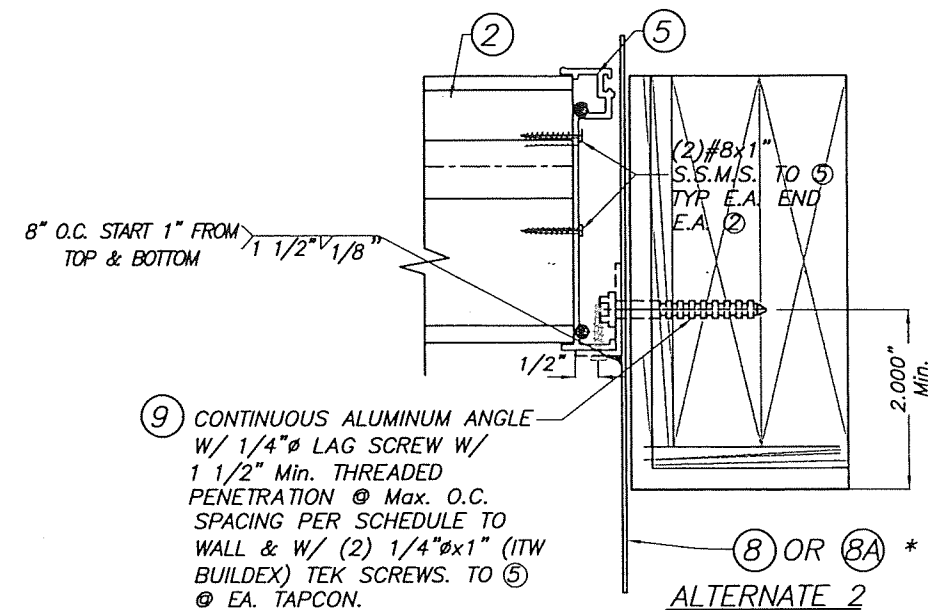

⑧ OR ⑧A *
ALTERNATE 2
SECTION X-X
SCALE: 1/4"=1"

* ⑧ OR ⑧A ARE OPTIONAL

JAMB INSTALLATION INTO WOOD

FLORIDA BUILDING CODE (HIGH VELOCITY HURRICANE ZONE)

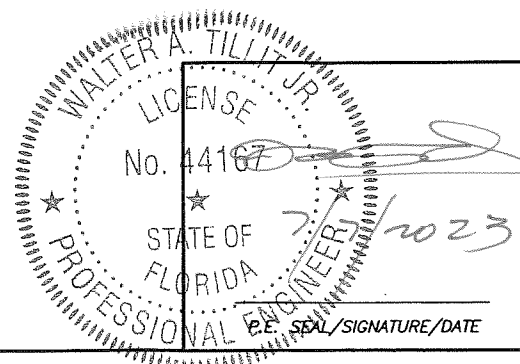

© 2023 TILTECO, INC.
TILTECO INC.
TILLIT TESTING & ENGINEERING COMPANY
6355 N.W. 36th St., Ste. 305, VIRGINIA GARDENS, FL 33166
Phone: (305) 871-1530 Fax: (305) 871-1531
e-mail: tiltco@aol.com
CA-0006719
WALTER A. TILLIT Jr., P.E.
FLORIDA Lic. # 44167

ALUMINUM LOUVER SYSTEM MODEL FL-D-6					Y.M. DRAWN BY
UNITED ENERTECH HOLDINGS, LLC					7/7/2023 DATE
3005 S. HICKORY STREET, CHATTANOOGA, TN, 37407 159 GENCO DRIVE, HARTFORD, AL 36344 PHONE: (423) 698-7715 FAX: (423) 698-6629					23-074 DRAWING No
REV. No	DESCRIPTION	DATE	REV. No	DESCRIPTION	DATE
1	OLD 20-207	7/7/2023	3	-	-
2	-	-	4	-	-

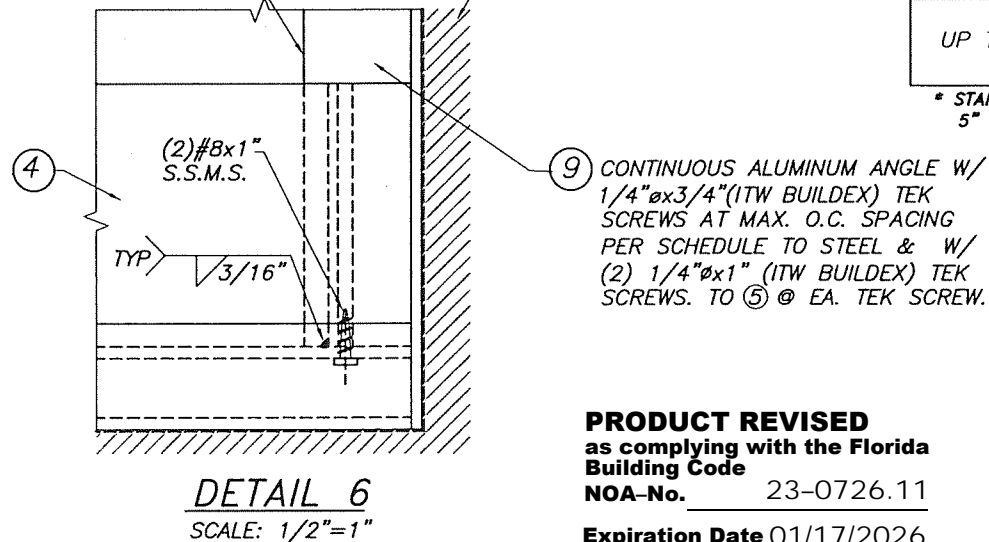
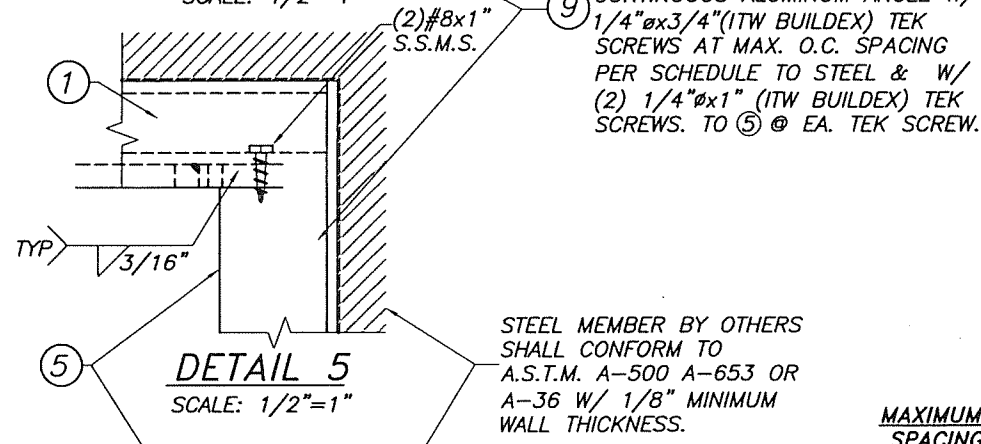
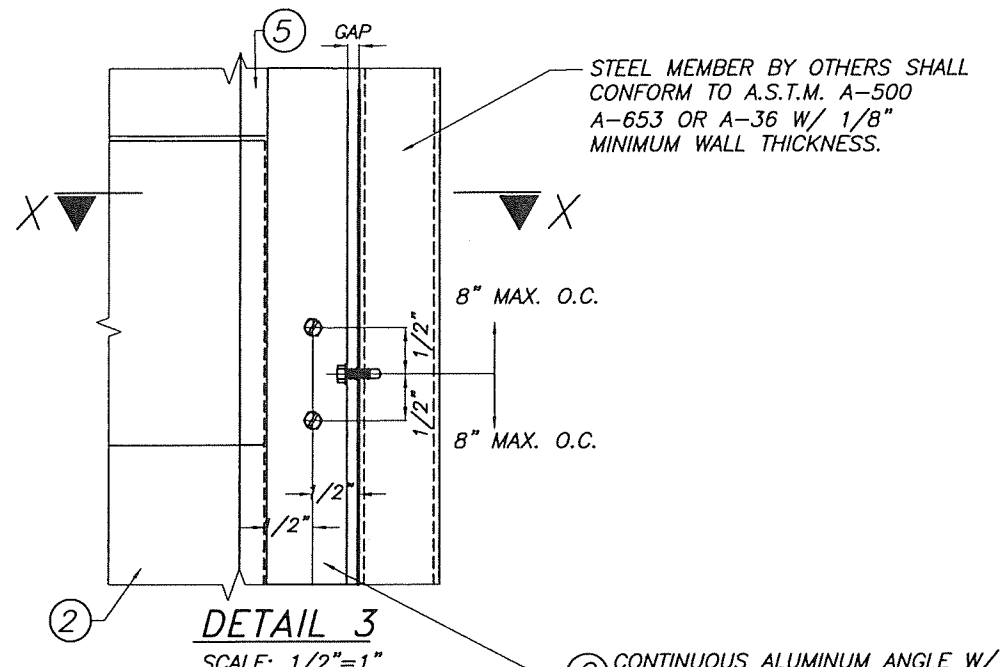

JAMB INSTALLATION INTO
1/8" THICK MIN. STEEL

PRODUCT REVISED
as complying with the Florida
Building Code
NOA-No. 23-0726.11
Expiration Date 01/17/2026
By *[Signature]*
Miami-Dade Product Control

A.S.D. DESIGN PRESSURE RATING (psf)	MAX.O.C. SPACING
UP TO 150.0	8"

* START FIRST TEK SCREW AT
5" FROM TOP & BOTTOM

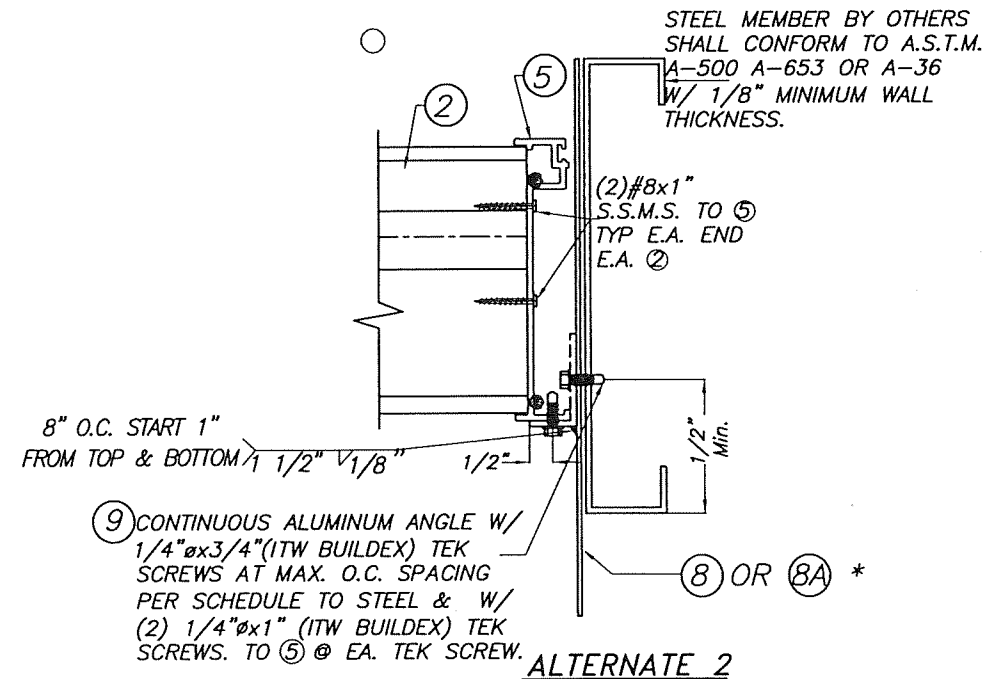
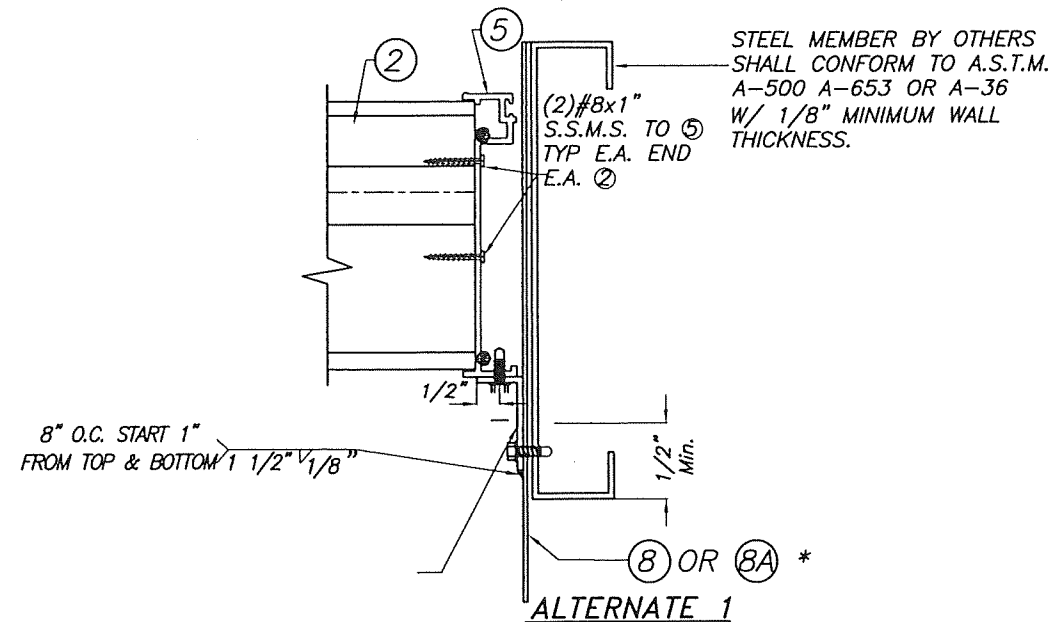

SECTION X-X
SCALE: 1/4"=1"

* 8 OR 8A ARE OPTIONAL

FLORIDA BUILDING CODE (HIGH VELOCITY HURRICANE ZONE)

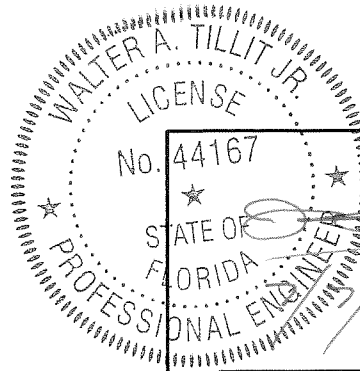

P.E. SEAL/SIGNATURE/DATE

© 2023 TILTECO, INC.
TILTECO INC.
TILLIT TESTING & ENGINEERING COMPANY
6355 N.W. 36th St., Ste. 305, VIRGINIA GARDENS, FL 33166
Phone: (305)871-1530, Fax: (305)871-1531
e-mail: tilteco@aol.com
CA-0006719
WALTER A. TILLIT Jr. P.E.
FLORIDA Lic. # 44167

ALUMINUM LOUVER SYSTEM MODEL FL-D-6						Y.M. DRAWN BY
UNITED ENERTECH HOLDINGS, LLC						7/7/2023 DATE
3005 S. HICKORY STREET, CHATTANOOGA, TN, 37407 159 GENCO DRIVE, HARTFORD, AL 36344 PHONE: (423)698-7715 FAX: (423)698-6629						23-074 DRAWING No
REV. No	DESCRIPTION	DATE	REV. No	DESCRIPTION	DATE	SHEET 11 OF 16
1	OLD 20-207	7/7/2023	3	-	-	
2	-	-	4	-	-	

MAX. MULLION SPAN SCHEDULE FOR A GIVEN A.S.D. DESIGN PRESSURE RATING & MULLION SPACING *

A.S.D.DESIGN PRESSURE RATING (psf)	MULLIONS												ASSEMBLY HEIGHT
	2"x6"x1/4"				4"x6"x1/4" OR (2) 2"x6"x1/4"				4"x8"x1/4"				
	MULLION SPACING				MULLION SPACING				MULLION SPACING				
	3'	4'	5'	6'	3'	4'	5'	6'	3'	4'	5'	6'	
30	10' - 0"	10' - 0"	10' - 0"	10' - 0"	12' - 0"	12' - 0"	12' - 0"	12' - 0"	12' - 0"	12' - 0"	12' - 0"	12' - 0"	
50	10' - 0"	10' - 0"	10' - 0"	10' - 0"	12' - 0"	12' - 0"	12' - 0"	12' - 0"	12' - 0"	12' - 0"	12' - 0"	12' - 0"	
70	10' - 0"	10' - 0"	10' - 0"	10' - 0"	12' - 0"	12' - 0"	12' - 0"	11' - 10"	12' - 0"	12' - 0"	12' - 0"	12' - 0"	
90	10' - 0"	10' - 0"	10' - 0"	9' - 5"	12' - 0"	12' - 0"	11' - 7"	10' - 11"	12' - 0"	12' - 0"	12' - 0"	12' - 0"	
100	10' - 0"	10' - 0"	9' - 8"	9' - 0"	12' - 0"	12' - 0"	11' - 2"	10' - 6"	12' - 0"	12' - 0"	12' - 0"	12' - 0"	
110	10' - 0"	10' - 0"	9' - 4"	8' - 7"	12' - 0"	11' - 8"	10' - 10"	10' - 2"	12' - 0"	12' - 0"	12' - 0"	12' - 0"	
120	10' - 0"	9' - 9"	9' - 0"	8' - 2"	12' - 0"	11' - 4"	10' - 6"	9' - 11"	12' - 0"	12' - 0"	12' - 0"	12' - 0"	
130	10' - 0"	9' - 6"	8' - 7"	7' - 10"	12' - 0"	11' - 0"	10' - 3"	9' - 8"	12' - 0"	12' - 0"	12' - 0"	12' - 0"	
140	10' - 0"	9' - 3"	8' - 4"	7' - 7"	11' - 10"	10' - 9"	10' - 0"	9' - 5"	12' - 0"	12' - 0"	12' - 0"	11' - 11"	
150	10' - 0"	9' - 0"	8' - 0"	7' - 4"	11' - 7"	10' - 6"	9' - 9"	9' - 2"	12' - 0"	12' - 0"	12' - 0"	11' - 6"	

* SEE ADDITIONAL LIMITATIONS FOR MAXIMUM MULLION SPAN (ASSEMBLY HEIGHT) ON SHEETS 13 THRU 16 FOR A MULLION CONNECTION TYPE. MAXIMUM FINAL MULLION SPAN (ASSEMBLY HEIGHT) SHALL BE THE MINIMUM VALUE BETWEEN THIS SCHEDULE AND ANY OTHER SCHEDULE GIVEN ON ABOVE MENTIONED SHEETS.

PRODUCT REVISED
as complying with the Florida
Building Code
NOA-No. 23-0726.11
Expiration Date 01/17/2026
By 
Miami-Dade Product Control

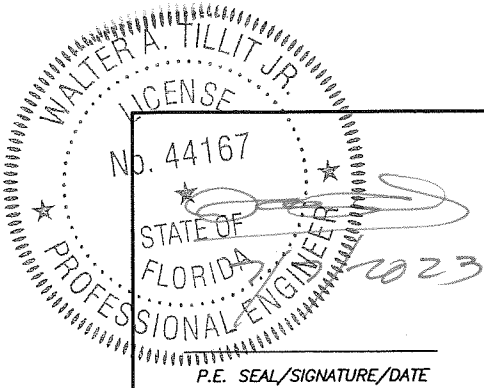

© 2023 TILTECO, INC.

TILLIT TESTING & ENGINEERING COMPANY
6355 N.W. 36th St., Ste. 305, VIRGINIA GARDENS, FL 33166
Phone : (305)871-1530, Fax : (305)871-1531
e-mail: tillitco@aol.com
CA-0006719
WALTER A. TILLIT Jr. P.E.
FLORIDA Lic. # 44167

FLORIDA BUILDING CODE (HIGH VELOCITY HURRICANE ZONE)

ALUMINUM LOUVER SYSTEM MODEL FL-D-6						Y.M. DRAWN BY
UNITED ENERTECH HOLDINGS, LLC						7/7/2023 DATE
3005 S. HICKORY STREET, CHATTANOOGA, TN, 37407 159 GENCO DRIVE HARTFORD, AL 36344 PHONE: (423)698-7715 FAX: (423)698-6629						23-074 DRAWING No
REV. No	DESCRIPTION	DATE	REV. No	DESCRIPTION	DATE	SHEET 12 OF 16
1	OLD 20-207	7/7/2023	3	-	-	
2	-	-	4	-	-	

MAX. MULLION SPAN (L ft) FOR A GIVEN A.S.D. DESIGN PRESSURE RATING & MULLION SPACING FOR TYPE 1 CONNECTION*

A.S.D. D.P.R. (psf)	MULLION SPACING				ASSEMBLY HEIGHT
	3	4	5	6	
30	12' - 0"	12' - 0"	12' - 0"	12' - 0"	
50	12' - 0"	12' - 0"	12' - 0"	12' - 0"	
70	12' - 0"	12' - 0"	12' - 0"	11' - 3"	
90	12' - 0"	12' - 0"	10' - 6"	8' - 9"	
100	12' - 0"	12' - 0"	9' - 5"	7' - 10"	
110	12' - 0"	12' - 0"	8' - 7"	7' - 2"	
120	12' - 0"	12' - 0"	7' - 10"	6' - 7"	
130	12' - 0"	12' - 0"	7' - 3"	6' - 1"	
140	12' - 0"	8' - 5"	6' - 9"	5' - 7"	
150	10' - 6"	7' - 10"	6' - 3"	5' - 3"	

TYPE 1 CONNECTION TO POURED CONCRETE:

2 -1/2"Ø KWIK BOLT TZ (HILTI, INC.) W/ 4" Min. EMBEDMENT & 8" MIN. MEMBER THICKNESS, W/ 3" MIN. E.D & 6" MIN. SPACING

MAX. MULLION SPAN (L ft) FOR A GIVEN A.S.D. DESIGN PRESSURE RATING & MULLION SPACING FOR TYPE 3 CONNECTION *

A.S.D. D.P.R. (psf)	MULLION SPACING				ASSEMBLY HEIGHT
	3	4	5	6	
30	12' - 0"	12' - 0"	12' - 0"	12' - 0"	
50	12' - 0"	12' - 0"	12' - 0"	12' - 0"	
70	12' - 0"	12' - 0"	12' - 0"	11' - 11"	
90	12' - 0"	12' - 0"	11' - 1"	9' - 3"	
100	12' - 0"	12' - 0"	10' - 0"	8' - 4"	
110	12' - 0"	11' - 4"	9' - 1"	7' - 7"	
120	12' - 0"	10' - 5"	8' - 4"	6' - 11"	
130	12' - 0"	9' - 7"	7' - 8"	6' - 5"	
140	11' - 11"	8' - 11"	7' - 2"	5' - 11"	
150	11' - 1"	8' - 4"	6' - 8"	5' - 7"	

TYPE 3 CONNECTION TO POURED CONCRETE:

2 -1/2"Ø KWIK BOLT TZ (HILTI, INC.) W/ 4" Min. EMBEDMENT & 8" MIN. MEMBER THICKNESS W/4" MIN. E.D. & 6" MIN. SPACING

MAX. MULLION SPAN (L ft) FOR A GIVEN A.S.D. DESIGN PRESSURE RATING & MULLION SPACING FOR TYPE 2 CONNECTION *

A.S.D. D.P.R. (psf)	MULLION SPACING				ASSEMBLY HEIGHT
	3	4	5	6	
30	12' - 0"	12' - 0"	12' - 0"	12' - 0"	
50	12' - 0"	12' - 0"	12' - 0"	12' - 0"	
70	12' - 0"	12' - 0"	12' - 0"	12' - 0"	
90	12' - 0"	12' - 0"	12' - 0"	10' - 0"	
100	12' - 0"	12' - 0"	10' - 10"	9' - 0"	
110	12' - 0"	12' - 0"	9' - 10"	8' - 2"	
120	12' - 0"	11' - 3"	9' - 0"	7' - 6"	
130	12' - 0"	10' - 5"	8' - 4"	6' - 11"	
140	12' - 0"	9' - 8"	7' - 9"	6' - 5"	
150	12' - 0"	9' - 0"	7' - 2"	6' - 0"	

TYPE 2 CONNECTION TO POURED CONCRETE:

2 -5/8"Ø KWIK BOLT TZ (HILTI, INC.) W/ 5" Min. EMBEDMENT & 8" MIN. MEMBER THICKNESS W/3" MIN. E.D & 6" MIN. SPACING

MAX. MULLION SPAN (L ft) FOR A GIVEN A.S.D. DESIGN PRESSURE RATING & MULLION SPACING FOR TYPE 4 CONNECTION *

A.S.D. D.P.R. (psf)	MULLION SPACING				ASSEMBLY HEIGHT
	3	4	5	6	
30	12' - 0"	12' - 0"	12' - 0"	12' - 0"	
50	12' - 0"	12' - 0"	12' - 0"	12' - 0"	
70	12' - 0"	12' - 0"	12' - 0"	12' - 0"	
90	12' - 0"	12' - 0"	12' - 0"	10' - 0"	
100	12' - 0"	12' - 0"	10' - 10"	9' - 0"	
110	12' - 0"	12' - 0"	9' - 10"	8' - 2"	
120	12' - 0"	11' - 3"	9' - 0"	7' - 6"	
130	12' - 0"	10' - 5"	8' - 4"	6' - 11"	
140	12' - 0"	9' - 8"	7' - 9"	6' - 5"	
150	12' - 0"	9' - 0"	7' - 2"	6' - 0"	

TYPE 4 CONNECTION TO POURED CONCRETE:

2 -1/2"Ø KWIK BOLT TZ (HILTI, INC.) W/ 4" Min. EMBEDMENT & 8" MIN. MEMBER THICKNESS W/6" MIN. E.D. & 6" MIN. SPACING

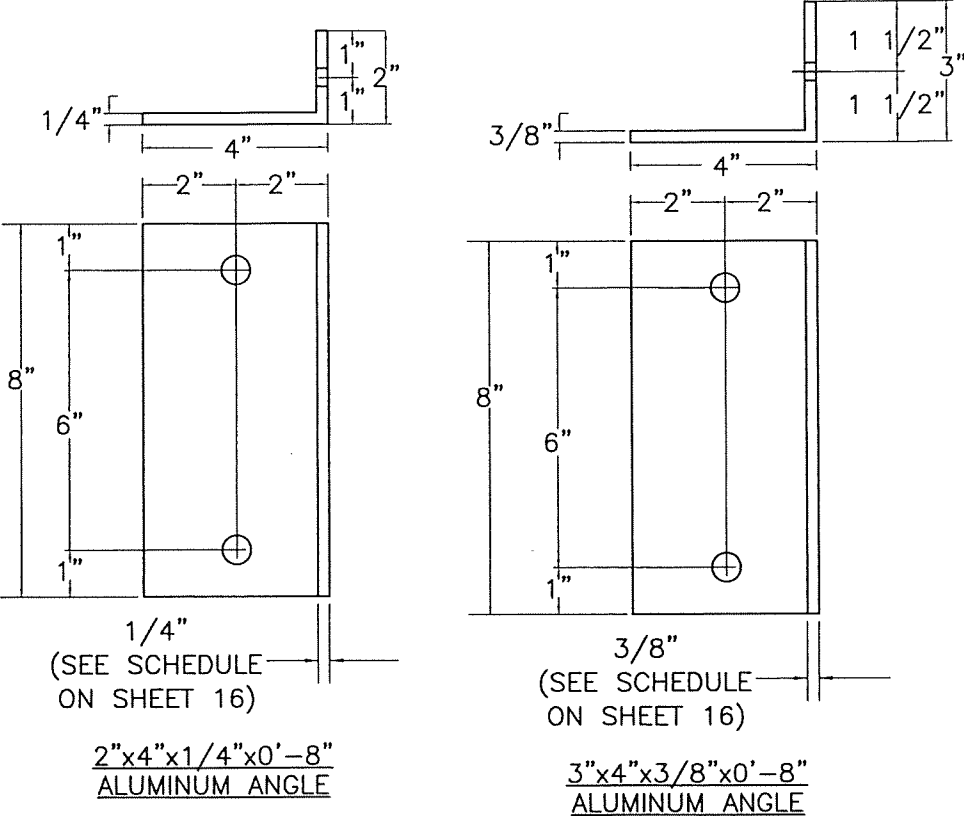

SCHEDULE FOR
MULLION
CONNECTION TO
POURED CONCRETE
(Min. f'c = 3 ksi)

PRODUCT REVISED
as complying with the Florida
Building Code
NOA-No. 23-0726.11
Expiration Date 01/17/2026
By 
Miami-Dade Product Control

FLORIDA BUILDING CODE (HIGH VELOCITY HURRICANE ZONE)

* NOTES:

(1) SEE SHEET 12 & 16 FOR ADDITIONAL MAXIMUM MULLION SPAN LIMITATIONS FOR A GIVEN A.S.D. DESIGN PRESSURE RATING AND MAXIMUM SPACING. MAXIMUM MULLION SPAN SHALL BE THE MINIMUM BETWEEN SCHEDULES ON SHEETS 12, 16 AND THIS SHEET FOR A CONNECTION TYPE.

(2) SEE SHEET 16 FOR ANGLE SCHEDULE INDICATING MAXIMUM ALLOWABLE A.S.D. DESIGN PRESSURE RATING, MULLION SPACING AND MULLION SPAN FOR 1/4" THICK & 3/8" THICK ALUMINUM ANGLES USED TOP & BOTTOM FOR MULLION CONNECTION TO SUBSTRATE.

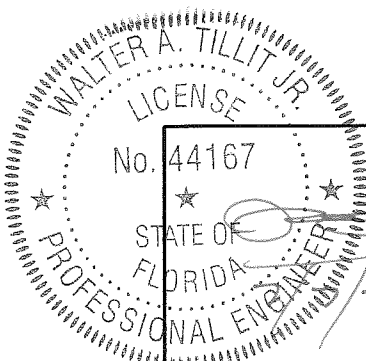

P.E. SEAL/SIGNATURE/DATE

© 2023 TILTECO, INC.
TILTECO INC.
TILLIT TESTING & ENGINEERING COMPANY
6355 N.W. 36th St., Ste. 305, VIRGINIA GARDENS, FL 33166
Phone: (305)871-1530. Fax: (305)871-1531
e-mail: tiltco@aol.com
CA-0006719
WALTER A. TILLIT Jr. P.E.
FLORIDA Lic. # 44167

ALUMINUM LOUVER SYSTEM MODEL FL-D-6						Y.M. DRAWN BY
UNITED ENERTECH HOLDINGS, LLC						7/7/2023 DATE
3005 S. HICKORY STREET, CHATTANOOGA, TN, 37407 159 GENCO DRIVE, HARTFORD, AL 36344 PHONE: (423)698-7715 FAX: (423)698-6629						23-074 DRAWING No
REV. No	DESCRIPTION	DATE	REV. No	DESCRIPTION	DATE	SHEET 13 OF 16
1	OLD 20-207	7/7/2023	3	-	-	
2	-	-	4	-	-	

RATING & MULLION SPACING FOR TYPE 5 CONNECTION *

A.S.D.	MULLION SPACING				ASSEMBLY HEIGHT
D.P.R. (psf)	3	4	5	6	
50	12' - 0"	12' - 0"	12' - 0"	12' - 0"	
60	12' - 0"	12' - 0"	12' - 0"	10' - 6"	
70	12' - 0"	12' - 0"	10' - 10"	9' - 0"	
90	12' - 0"	10' - 6"	8' - 5"	7' - 0"	
100	12' - 0"	9' - 5"	7' - 7"	6' - 4"	

TYPE 5 CONNECTION W/ 1/4" THICK ALUMINUM ANGLE TO WOOD
8 -3/8"Ø LAG SCREWS W/ 3" Min. THREADED PENETRATION
W/ 1.25" E.D & 2" SPACING

& MULLION SPACING FOR TYPE 7 CONNECTION *

W (psf)	MULLION SPACING				ASSEMBLY HEIGHT
	3	4	5	6	
50	12' - 0"	12' - 0"	12' - 0"	12' - 0"	
60	12' - 0"	12' - 0"	12' - 0"	12' - 0"	
70	12' - 0"	12' - 0"	12' - 0"	10' - 5"	
90	12' - 0"	12' - 0"	9' - 9"	8' - 2"	
120	12' - 0"	9' - 2"	7' - 4"	6' - 1"	

TYPE 7 CONNECTION W/ 3/8" THICK ALUMINUM ANGLE TO WOOD
 8 - 3/8"Ø LAG SCREWS W/ 3" Min. THREADED PENETRATION
 W/ 1.25" E.D & 2" SPACING

PRODUCT REVISED
as complying with the Florida
Building Code
NOA-No. 23-0726.11

Expiration Date 01/17/2026

By 
Miami-Dade Product Control

* NOTES:

(1) SEE SHEET 12 THRU 16 FOR ADDITIONAL MAXIMUM MULLION SPAN LIMITATIONS FOR A GIVEN A.S.D. DESIGN PRESSURE RATING AND MAXIMUM SPACING. MAXIMUM MULLION SPAN (ASSEMBLY HEIGHT) SHALL BE THE MINIMUM BETWEEN SCHEDULES ON SHEET 12 AND THIS SHEET FOR A CONNECTION TYPE.

(2) SEE SHEET 16 FOR ANGLE SCHEDULE INDICATING MAXIMUM ALLOWABLE A.S.D. DESIGN PRESSURE RATING, MULLION SPACING AND MULLION SPAN FOR 1/4" THICK & 3/8" THICK ALUMINUM ANGLES USED TOP & BOTTOM FOR MULLION CONNECTION TO SUBSTRATE.

& MULLION SPACING FOR TYPE 6 CONNECTION *

W (psf)	MULLION SPACING				
	3	4	5	6	
50	12' - 0"	9' - 9"	7' - 9"	6' - 6"	ASSEMBLY HEIGHT
60	10' - 0"	8' - 1"	6' - 6"	5' - 5"	
70	9' - 0"	6' - 11"	5' - 7"	4' - 8"	
90	7' - 0"	5' - 5"	4' - 4"	3' - 7"	

TYPE 6 CONNECTION W/ 3/8" THICK ALUMINUM ANGLE TO WOOD
 8 - 3/8"Ø LAG SCREWS W/ 1.5" Min. THREADED PENETRATION
 W/ 1.25" E.D & 2" SPACING

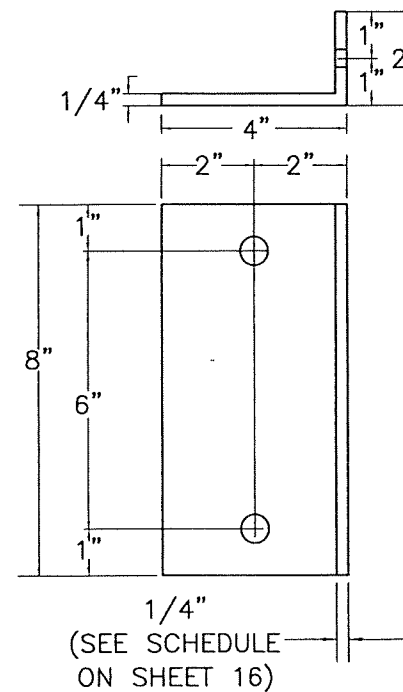

2"x4"x1/4"x0'-8"
ALUMINUM ANGLE

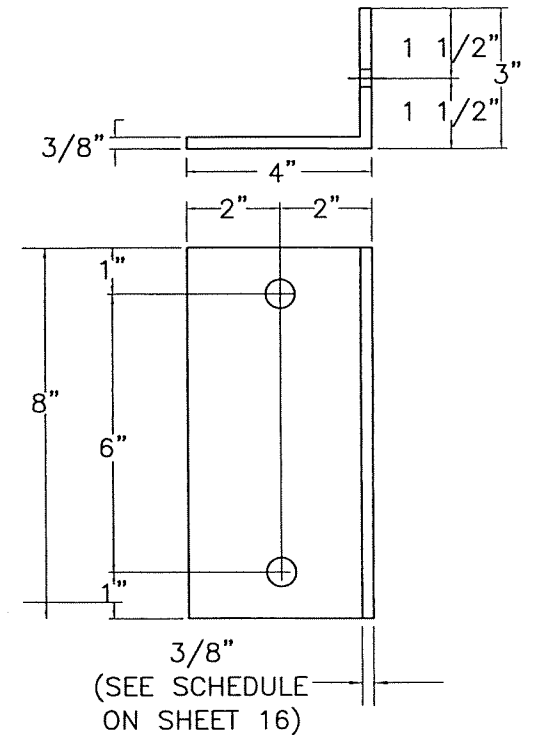

3"x4"x3/8"x0'-8"
ALUMINUM ANGLE

SCHEDULE FOR MULLION CONNECTION TO WOOD

(Min. $G=0.55$)

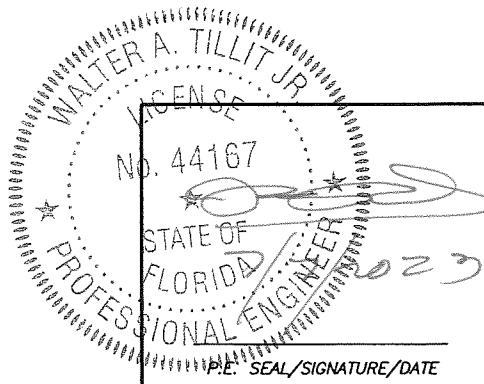

© 2023 TILTECO, INC

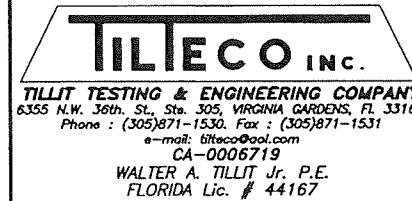

ALUMINUM LOUVER SYSTEM
MODEL FL-D-6

UNITED ENERTECH HOLDINGS, LLC

3005 S. HICKORY STREET, 159 GENCO DRIVE
CHATTANOOGA, TN, 37407 HARTFORD, AL 36344
PHONE: (423)698-7715 FAX: (423)698-6629

REV. No	DESCRIPTION	DATE	REV. No	DESCRIPTION	DATE
1	OLD 20-207	7/7/2023	3	-	-
2	-	-	4	-	-

Y.M.
DRAWN BY

7/7/2023
DATE

23-074
DRAWING No

SHEET 14 OF 16

MAX. MULLION SPAN (L ft) FOR A GIVEN A.S.D. DESIGN PRESSURE
RATING & MULLION SPACING FOR TYPE 8 CONNECTION*

A.S.D. D.P.R. (psf)	MULLION SPACING				ASSEMBLY HEIGHT
	3	4	5	6	
30	12' - 0"	12' - 0"	12' - 0"	12' - 0"	
50	12' - 0"	12' - 0"	12' - 0"	12' - 0"	
70	12' - 0"	12' - 0"	12' - 0"	12' - 0"	
90	12' - 0"	12' - 0"	12' - 0"	12' - 0"	
100	12' - 0"	12' - 0"	12' - 0"	12' - 0"	
110	12' - 0"	12' - 0"	12' - 0"	12' - 0"	
120	12' - 0"	12' - 0"	12' - 0"	12' - 0"	
130	12' - 0"	12' - 0"	12' - 0"	12' - 0"	
140	12' - 0"	12' - 0"	12' - 0"	12' - 0"	
150	12' - 0"	12' - 0"	12' - 0"	12' - 0"	

TYPE 8 CONNECTION W/ 1/4" THICK ALUMINUM ANGLE* TO STEEL
8 - 3/8"Ø-16 MACHINE SCREWS W/ 1/8" MIN. MEMBER THICKNESS

MAXIMUM MULLION SPAN (L ft) FOR A GIVEN DESIGN LOAD
& MULLION SPACING FOR TYPE 9 CONNECTION*

W (psf)	MULLION SPACING				ASSEMBLY HEIGHT
	3	4	5	6	
30	12' - 0"	12' - 0"	12' - 0"	12' - 0"	
50	12' - 0"	12' - 0"	12' - 0"	12' - 0"	
70	12' - 0"	12' - 0"	12' - 0"	12' - 0"	
90	12' - 0"	12' - 0"	12' - 0"	12' - 0"	
100	12' - 0"	12' - 0"	12' - 0"	12' - 0"	
110	12' - 0"	12' - 0"	12' - 0"	12' - 0"	
120	12' - 0"	12' - 0"	12' - 0"	12' - 0"	
130	12' - 0"	12' - 0"	12' - 0"	12' - 0"	
140	12' - 0"	12' - 0"	12' - 0"	12' - 0"	
150	12' - 0"	12' - 0"	12' - 0"	12' - 0"	

TYPE 9 CONNECTION W/ 3/8" THICK ALUMINUM ANGLE* TO STEEL
8 - 3/8"Ø-16 MACHINE SCREWS W/ 1/8" MIN. MEMBER THICKNESS

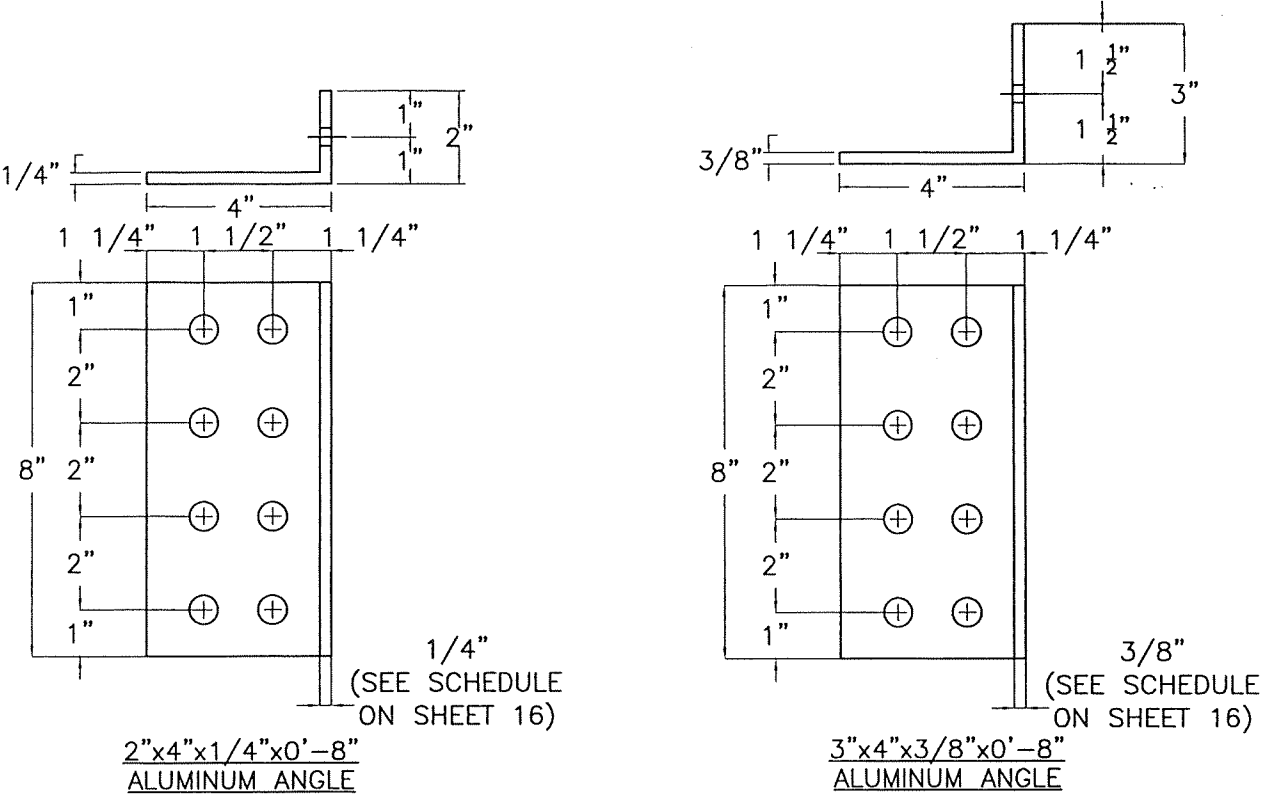

SCHEDULE FOR MULLION CONNECTION TO STEEL
(Min. Fy=33 ksi)

PRODUCT REVISED
as complying with the Florida
Building Code
NOA-No. 23-0726.11
Expiration Date 01/17/2026
By [Signature]
Miami-Dade Product Control

* NOTES:

- (1) SEE SHEET 9 FOR ADDITIONAL MAXIMUM MULLION SPAN LIMITATIONS FOR A GIVEN A.S.D. DESIGN PRESSURE RATING AND MAXIMUM SPACING. MAXIMUM MULLION SPAN SHALL BE THE MINIMUM BETWEEN SCHEDULES ON SHEET 9 AND THIS SHEET FOR A CONNECTION TYPE.
- (2) SEE SHEET 16 FOR ANGLE SCHEDULE INDICATING MAXIMUM ALLOWABLE A.S.D. DESIGN PRESSURE RATING, MULLION SPACING AND MULLION SPAN FOR 1/4" THICK & 3/8" THICK ALUMINUM ANGLES USED TOP & BOTTOM FOR MULLION CONNECTION TO SUBSTRATE.

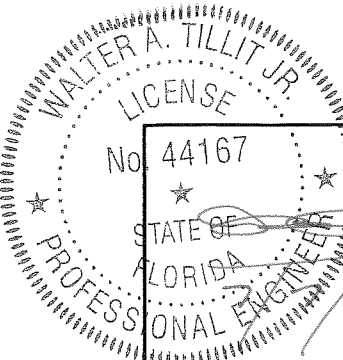

FLORIDA BUILDING CODE (HIGH VELOCITY HURRICANE ZONE)

<div>44167</div> <div>★</div> <div>STATE OF FLORIDA</div> <div>PROFESSIONAL ENGINEER</div> <div>2023</div> <div>P.E. SEAL/SIGNATURE/DATE</div>	<div>© 2023 TILTECO, INC</div> <div><div>TILTECO INC.</div><div>TILLIT TESTING & ENGINEERING COMPANY</div><div>6355 N.W. 36th. St., Ste. 305, VIRGINIA GARDENS, FL 33166</div><div>Phone : (305)871-1530. Fax : (305)871-1531</div><div>e-mail: tilteco@aol.com</div><div>CA-0006719</div><div>WALTER A. TILLIT Jr. P.E.</div><div>FLORIDA Lic. # 44167</div></div>	<div>ALUMINUM LOUVER SYSTEM</div> <div>MODEL FL-D-6</div>	<div>Y.M.</div> <div>DRAWN BY</div>																	
		<div>UNITED ENERTECH HOLDINGS, LLC</div> <div>3005 S. HICKORY STREET, CHATTANOOGA, TN, 37407</div> <div>159 GENCO DRIVE HARTFORD, AL 36344</div> <div>PHONE: (423)698-7715 FAX: (423)698-6629</div>	<div>7/7/2023</div> <div>DATE</div>																	
		<table><tr><td>REV. No</td><td>DESCRIPTION</td><td>DATE</td><td>REV. No</td><td>DESCRIPTION</td><td>DATE</td></tr><tr><td>1</td><td>OLD 20-207</td><td>7/7/2023</td><td>3</td><td>-</td><td>-</td></tr><tr><td>2</td><td>-</td><td>-</td><td>4</td><td>-</td><td>-</td></tr></table>	REV. No	DESCRIPTION	DATE	REV. No	DESCRIPTION	DATE	1	OLD 20-207	7/7/2023	3	-	-	2	-	-	4	-	-
REV. No	DESCRIPTION	DATE	REV. No	DESCRIPTION	DATE															
1	OLD 20-207	7/7/2023	3	-	-															
2	-	-	4	-	-															
			<div>SHEET 15 OF 16</div>																	

SCHEDULE FOR MAX. MULLION SPAN FOR A GIVEN A.S.D. DESIGN PRESSURE
RATING & MULLION SPACING IN ORDER TO USE 1/4" THICK ALUMINUM
ANGLE FOR MULLION CONNECTION TO SUBSTRATE*

A.S.D. D.P.R. (psf)	MULLION SPACING (ft)				ASSEMBLY HEIGHT
	3	4	5	6	
30	12' - 0"	12' - 0"	12' - 0"	12' - 0"	
50	12' - 0"	12' - 0"	12' - 0"	12' - 0"	
70	12' - 0"	12' - 0"	12' - 0"	12' - 0"	
90	12' - 0"	12' - 0"	12' - 0"	10' - 0"	
100	12' - 0"	12' - 0"	10' - 10"	9' - 0"	
110	12' - 0"	12' - 0"	9' - 10"	8' - 2"	
120	12' - 0"	11' - 3"	9' - 0"	7' - 6"	
130	12' - 0"	10' - 5"	8' - 4"	6' - 11"	
140	12' - 0"	9' - 8"	7' - 9"	6' - 5"	
150	12' - 0"	9' - 0"	7' - 2"	6' - 0"	

* NOTES:

(1) ANY MULLION SPACING OR MULLION SPAN (ASSEMBLY HEIGHT) LARGER THAN THE ONES INCLUDED ON THIS SCHEDULE WILL REQUIRE A 3" x 4" x 3/8" THICK ALUMINUM ANGLE INSTEAD OF 2" x 4" x 1/4" THICK ALUMINUM ANGLE.

(2) SEE SHEET 12 FOR ADDITIONAL MAXIMUM MULLION SPAN (ASSEMBLY HEIGHT) LIMITATIONS FOR A GIVEN A.S.D. DESIGN PRESSURE RATING AND MAXIMUM SPACING. MAXIMUM MULLION SPAN (ASSEMBLY HEIGHT) SHALL BE THE MINIMUM BETWEEN SCHEDULES ON SHEETS 12 THRU 14 AND 15 FOR A CONNECTION TYPE, AND SCHEDULE ON THIS SHEET.

1/2"Ø THRU BOLT REQUIREMENTS FOR CONNECTION OF
ALUMINUM ANGLE TO MULLION FOR MULLION
END CONNECTION TO SUBSTRATE.

MULLION TYPE	1/2"Ø THRU BOLT REQUIRED
2"x6"	(1) REQUIRED
(2) 2"x6"	(2) REQUIRED & (1) EACH TUBE
4"x6" & 4"x8"	(2) REQUIRED

PRODUCT REVISED
as complying with the Florida
Building Code
NOA-No. 23-0726.11
Expiration Date 01/17/2026
By 
Miami-Dade Product Control

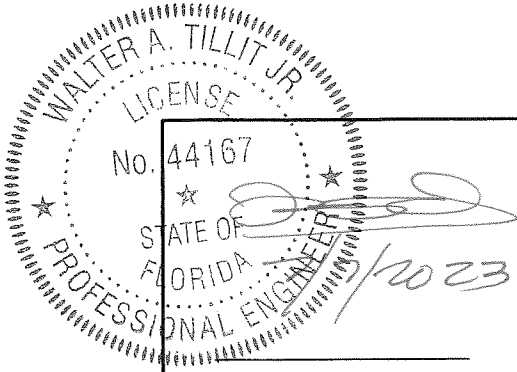

FLORIDA BUILDING CODE (HIGH VELOCITY HURRICANE ZONE)

<div>44167</div> <div>★</div> <div>ATE OF</div> <div>ORIDA</div> <div>ONAL ENGINEER</div> <div>7/2023</div> <div>P.E. SEAL/SIGNATURE/DATE</div>	<div>© 2023 TILTECO, INC</div> <div><div>TILTECO INC.</div><div>TILLIT TESTING & ENGINEERING COMPANY</div><div>6355 N.W. 36th. St., Ste. 305, VIRGINIA GARDENS, FL 33166</div><div>Phone : (305)871-1530. Fax : (305)871-1531</div><div>e-mail: tilteco@aol.com</div><div>CA-0006719</div><div>WALTER A. TILLIT Jr. P.E.</div><div>FLORIDA Lic. # 44167</div></div>	<div>ALUMINUM LOUVER SYSTEM</div> <div>MODEL FL-D-6</div>		<div>Y.M.</div> <div>DRAWN BY</div>																		
		<div>UNITED ENERTECH HOLDINGS, LLC</div> <div>3005 S. HICKORY STREET, CHATTANOOGA, TN, 37407</div> <div>159 GENCO DRIVE HARTFORD, AL 36344</div> <div>PHONE: (423)698-7715 FAX: (423)698-6629</div>		<div>7/7/2023</div> <div>DATE</div>																		
			<table><tr><td>REV. No</td><td>DESCRIPTION</td><td>DATE</td><td>REV. No</td><td>DESCRIPTION</td><td>DATE</td></tr><tr><td>1</td><td>OLD 20-207</td><td>7/7/2023</td><td>3</td><td>-</td><td>-</td></tr><tr><td>2</td><td>-</td><td>-</td><td>4</td><td>-</td><td>-</td></tr></table>	REV. No	DESCRIPTION	DATE	REV. No	DESCRIPTION	DATE	1	OLD 20-207	7/7/2023	3	-	-	2	-	-	4	-	-	<div>23-074</div> <div>DRAWING No</div>
	REV. No	DESCRIPTION	DATE	REV. No	DESCRIPTION	DATE																
1	OLD 20-207	7/7/2023	3	-	-																	
2	-	-	4	-	-																	
			<div>SHEET 16 OF 16</div>																			