



DEPARTMENT OF REGULATORY AND ECONOMIC RESOURCES (RER)  
BOARD AND CODE ADMINISTRATION DIVISION  
**NOTICE OF ACCEPTANCE (NOA)**

MIAMI-DADE COUNTY  
PRODUCT CONTROL SECTION  
11805 SW 26 Street, Room 208  
Miami, Florida 33175-2474  
T (786) 315-2590 F (786) 315-2599  
[www.miamidade.gov/economy](http://www.miamidade.gov/economy)

**United Enertech Holdings, LLC**  
**3005 South Hickory Street**  
**Chattanooga, TN 37407**

**SCOPE:**

This NOA is being issued under the applicable rules and regulations governing the use of construction materials. The documentation submitted has been reviewed and accepted by Miami-Dade County RER-Product Control Section to be used in Miami Dade County and other areas where allowed by the Authority Having Jurisdiction (AHJ).

This NOA shall not be valid after the expiration date stated below. The Miami-Dade County Product Control Section (In Miami Dade County) and/or the AHJ (in areas other than Miami Dade County) reserve the right to have this product or material tested for quality assurance purposes. If this product or material fails to perform in the accepted manner, the manufacturer will incur the expense of such testing and the AHJ may immediately revoke, modify, or suspend the use of such product or material within their jurisdiction. RER reserves the right to revoke this acceptance, if it is determined by Miami-Dade County Product Control Section that this product or material fails to meet the requirements of the applicable building code.

This product is approved as described herein and has been designed to comply with the Florida Building Code, including the High Velocity Hurricane Zone.

**DESCRIPTION: Model FL-D-4 Aluminum Louver System**

**APPROVAL DOCUMENT:** Drawing No. **23-072**, titled "Aluminum Louver System Model FL-D-4", sheets 1 through 16 of 16, dated 07/07/2023, prepared by Tilteco, Inc, signed and sealed by Walter A. Tillit, Jr., P.E., bearing the Miami-Dade County Product Control revision stamp with the Notice of Acceptance number and expiration date by the Miami-Dade County Product Control Section.

**MISSILE IMPACT RATING: Large and Small Missile Impact Resistant**

**LABELING:** A permanent label with the manufacturer's name or logo, Chattanooga, TN or Hartford, AL, model/series, and following statement: "Miami-Dade County Product Control Approved", is to be located on each unit.

**LIMITATION:** This louver has not been evaluated for compliance with the impact testing standard ANSI/AMCA 540.

**RENEWAL** of this NOA shall be considered after a renewal application has been filed and there has been no change in the applicable building code negatively affecting the performance of this product.

**TERMINATION** of this NOA will occur after the expiration date or if there has been a revision or change in the materials, use, and/or manufacture of the product or process. Misuse of this NOA as an endorsement of any product, for sales, advertising or any other purposes shall automatically terminate this NOA. Failure to comply with any section of this NOA shall be cause for termination and removal of NOA.

**ADVERTISEMENT:** The NOA number preceded by the words Miami-Dade County, Florida, and followed by the expiration date may be displayed in advertising literature. If any portion of the NOA is displayed, then it shall be done in its entirety.

**INSPECTION:** A copy of this entire NOA shall be provided to the user by the manufacturer or its distributors and shall be available for inspection at the job site at the request of the Building Official.

This NOA **revises** NOA # **20-0901.01** and consists of this page 1 and evidence pages E-1, E-2, E-3 and E-4, as well as approval document mentioned above.

The submitted documentation was reviewed by **Carlos M. Utrera, P.E.**



**NOA No. 23-0726.14**  
**Expiration Date: January 17, 2026**  
**Approval Date: September 21, 2023**  
**Page 1**

**NOTICE OF ACCEPTANCE: EVIDENCE SUBMITTED**

**1. EVIDENCE SUBMITTED UNDER PREVIOUS NOA's**

**A. DRAWINGS “Submitted under NOA # 15-0420.03”**

1. Drawing No. **15-024**, titled “Aluminum Louver System Model FL-D-4”, sheets 1 through 15 of 15, dated 03/16/2015, prepared by Tilteco, Inc, signed and sealed by Walter A. Tillit, Jr., P.E. on 03/31/2015.

**B. TESTS “Submitted under NOA # 11-0104.02”**

1. Test reports on 1) Uniform Static Air Pressure Test, Loading per FBC, TAS 202-94  
2) Large Missile Impact Test per FBC, TAS 201-94  
3) Cyclic Wind Pressure Loading per FBC, TAS 203-94  
along with marked-up drawings and installation diagram of a Model FLD-4 Aluminum Louver System, prepared by American Test Lab of South Florida, Test Report No. **1207.01-10**, dated 12/22/2010, signed and sealed by Julio E. Gonzalez, P.E.

**C. CALCULATIONS “Submitted under NOA # 15-0420.03”**

1. Revision to aluminum louver system Model FL-D-4 prepared by Tilteco Inc, dated 03/16/2015, signed and sealed by Walter A. Tillit Jr., P.E.

**“Submitted under NOA # 15-0107.03”**

2. Revision to aluminum louver system Model FL-D-4 prepared by Tilteco Inc, dated 12/09/2014, signed and sealed by Walter A. Tillit Jr., P.E.

**“Submitted under NOA # 08-0902.08”**

3. Revision to Aluminum Louver System Model FL-D-4, prepared by Tilteco Inc, dated 08/08/2008, sheets 1 through 139 of 139, complying with F.B.C. 2007, signed and sealed by Walter A. Tillit Jr., P.E.

**D. QUALITY ASSURANCE**

1. Miami-Dade Department of Regulatory and Economic Resources (RER)

**E. MATERIAL CERTIFICATIONS “Submitted under NOA # 11-0104.03”**

1. Test report on Tensile Test per ASTM E8, issued by QC Metallurgical, Inc., dated 12/21/2010, signed and sealed by Frank E. Grate Jr., P.E.



---

**Carlos M. Utrera, P.E.**  
**Product Control Examiner**  
**NOA No. 23-0726.14**  
**Expiration Date: January 17, 2026**  
**Approval Date: September 21, 2023**

**NOTICE OF ACCEPTANCE: EVIDENCE SUBMITTED**

**F. STATEMENTS “Submitted under NOA # 15-0420.03”**

1. Statement letter of code conformance to the 5<sup>th</sup> edition (2014) FBC issued by Tilteco, Inc, dated 03/31/2015, signed and sealed by Walter A. Tillit Jr., P.E.

**“Submitted under NOA # 12-0120.05”**

2. Statement letter of code conformance to 2010 FBC, issued by Tilteco, Inc, dated 01/16/2012, signed and sealed by Walter A. Tillit Jr., P.E.

**“Submitted under NOA # 11-0104.02”**

2. Statement letter of no financial interest issued by Tilteco, Inc, dated 12/23/2010, signed and sealed by Walter A. Tillit Jr., P.E.

**2. EVIDENCE SUBMITTED UNDER NOA #17-0823.06**

**A. DRAWINGS**

1. Drawing No. 17-128, titled “Aluminum Louver System Model FL-D-4”, sheets 1 through 15 of 15, dated 08/02/2017, prepared by Tilteco, Inc., signed and sealed by Walter A. Tillit, Jr., P.E.

**B. TESTS**

1. None.

**C. CALCULATIONS**

1. Revision to aluminum louver system Model FL-D-4 prepared by Tilteco Inc., dated 08/15/2017, signed and sealed by Walter A. Tillit Jr., P.E.

**D. QUALITY ASSURANCE**

1. Miami-Dade Department of Regulatory and Economic Resources (RER)

**E. MATERIAL CERTIFICATIONS**

1. None.

**F. STATEMENTS**

1. Statement letter of code conformance to 6<sup>th</sup> Edition (2017) FBC, issued by Tilteco, Inc., dated 08/02/2017, signed and sealed by Walter A. Tillit Jr., P.E.



---

**Carlos M. Utrera, P.E.**  
**Product Control Examiner**  
**NOA No. 23-0726.14**  
**Expiration Date: January 17, 2026**  
**Approval Date: September 21, 2023**

**NOTICE OF ACCEPTANCE: EVIDENCE SUBMITTED**

**3. EVIDENCE SUBMITTED UNDER NOA # 20-0115.03**

**A. DRAWINGS**

1. Drawing No. 17-128, titled “Aluminum Louver System Model FL-D-4”, sheets 1 through 15 of 15, dated 08/02/2017, with revision 2 dated 11/08/2019, prepared by Tilteco, Inc., signed and sealed by Walter A. Tillit, Jr., P.E.

**B. TESTS**

1. None.

**C. CALCULATIONS**

1. None.

**D. QUALITY ASSURANCE**

1. Miami-Dade Department of Regulatory and Economic Resources (RER)

**E. MATERIAL CERTIFICATIONS**

1. None.

**F. STATEMENTS**

1. Letter requesting the company name change from “United Enertech Corp.” to its parent company, “United Enertech Holdings, LLC”, issued by Winstead PC, dated 01/31/2020, signed by Andrew J. Ostapko, Attorney.
2. Certificate of merger between “United Enertech Corp.” and “Enertech Acquisition Corp.”, issued by the State of Delaware, dated 01/04/2017.
3. Amended and restated certificate of incorporation of “United Enertech Corp.” (F/K/A “Enertech Acquisition Corp.”), issued by the State of Delaware, dated 12/30/2016.
4. Certificate of formation of “United Enertech Holdings, LLC”, issued by the State of Delaware, dated 12/02/2016.



---

**Carlos M. Utrera, P.E.**  
**Product Control Examiner**  
**NOA No. 23-0726.14**  
**Expiration Date: January 17, 2026**  
**Approval Date: September 21, 2023**

**NOTICE OF ACCEPTANCE: EVIDENCE SUBMITTED**

**4. EVIDENCE SUBMITTED UNDER NOA # 20-0901.01 AND NEW**

**A. DRAWINGS**

1. Drawing No. **23-072**, titled “Aluminum Louver System Model FL-D-4”, sheets 1 through 16 of 16, dated 07/07/2023, prepared by Tilteco, Inc., signed and sealed by Walter A. Tillit, Jr., P.E.

**B. TESTS**

1. None.

**C. CALCULATIONS**

1. None.

**D. QUALITY ASSURANCE**

1. Miami-Dade Department of Regulatory and Economic Resources (RER).

**E. MATERIAL CERTIFICATIONS**

1. None.

**F. STATEMENTS**

1. Statement letter of code conformance to 8<sup>th</sup> Edition (2023) of the FBC, issued by Tilteco, Inc., dated 07/07/2023, signed and sealed by Walter A. Tillit Jr., P.E.
2. Statement letter of code conformance to 7<sup>th</sup> Edition (2020) of the FBC, issued by Tilteco, Inc., dated 07/27/2020, signed and sealed by Walter A. Tillit Jr., P.E.



---

**Carlos M. Utrera, P.E.**  
**Product Control Examiner**  
**NOA No. 23-0726.14**  
**Expiration Date: January 17, 2026**  
**Approval Date: September 21, 2023**

GENERAL NOTES:

1. ALUMINUM LOUVER SYSTEM SHOWN ON THIS PRODUCT APPROVAL DOCUMENT (P.A.D.) HAS BEEN VERIFIED FOR CODE COMPLIANCE IN ACCORDANCE WITH THE 2023 (8th EDITION) AND 2020 (7th EDITION) OF THE FLORIDA BUILDING CODE. THIS PRODUCT MAY BE INSTALLED WITHIN HIGH VELOCITY HURRICANE ZONES (HVHZ).

DESIGN WIND LOADS SHALL BE DETERMINED AS PER SECTION 1620 OF THE ABOVE MENTIONED CODE, USING ASCE 7-22 (FBC 2023) & ASCE 7-16 (FBC 2020) AND SHALL NOT EXCEED THE MAXIMUM (A.S.D.) DESIGN PRESSURE RATINGS INDICATED ON THIS SHEET.

IN ORDER TO VERIFY THE ABOVE CONDITION, ULTIMATE DESIGN WIND LOADS DETERMINED PER ASCE 7-22 & ASCE 7-16 SHALL BE FIRST REDUCED TO A.S.D. DESIGN WIND LOADS BY MULTIPLYING THEM BY 0.6 IN ORDER TO COMPARE THESE W/MAX. (A.S.D.) DESIGN PRESSURE RATINGS INDICATED ON THIS SHEET.

IN ORDER TO VERIFY THAT COMPONENTS AND ANCHORS ON THIS P.A.D AS TESTED WERE NOT OVER STRESSED, A 33% INCREASE IN ALLOWABLE STRESS FOR WIND LOADS WAS NOT USED IN THEIR ANALYSIS. A DURATION FACTOR CD=1.60 WAS USED FOR VERIFICATION OF FASTENERS SPACINGS IN WOOD, PER N.D.S 2018.

ALUMINUM LOUVER SYSTEM'S ADEQUACY FOR IMPACT AND FATIGUE RESISTANCE HAS BEEN VERIFIED IN ACCORDANCE WITH SECTION 1626 OF THE ABOVE MENTIONED CODE AS PER AMERICAN TESTING LAB OF SOUTH FLORIDA REPORTS # 0604.01-01 AND 1207.01-10 AS PER TAS-201, TAS-202 & TAS-203 PROTOCOLS, AS WELL AS PER ANSI/AMCA IMPACT STANDARD 540, PERINTERTEK/ARCHITECTURAL TESTING REPORT # E 0370.01-550-18.

2. ALL ALUMINUM EXTRUSIONS SHALL BE 6063-T6 ALLOY (UNLESS OTHERWISE NOTED). ALL ALUMINUM EXTRUSIONS IN CONTACT WITH DISSIMILAR MATERIALS SHALL COMPLY WITH SECTION III-6 OF THE 2020 & 2015 ALUMINUM DESIGN MANUAL.

3. ALL SCREWS TO BE STAINLESS STEEL 304 OR 316 SERIES W/ 50 ksi YIELD STRENGTH AND 90 ksi TENSILE STRENGTH OR CORROSION RESISTANT COATED CARBON STEEL AS PER DIN 50018. THRU BOLTS AT MULLION TO BE ASTM A-307 GALVANIZED STEEL OR AISI 304 SERIES STAINLESS STEEL. SCREWS AND BOLTS SHALL COMPLY W/ FLORIDA BUILDING CODE SECTION 2411.3.3.4.

4. ALL ALUMINUM COMPONENTS FRAMING SHALL BE WELDED IN ACCORDANCE WITH AWS D1.2 ,PER THE AMERICAN WELDING SOCIETY LATEST EDITION REGULATIONS USE CERTIFIED WELDERS. USE ER-5356 ELECTRODES.

5. JAMB ANCHOR REQUIREMENTS : EMBEDMENT AND EDGE DISTANCE ARE BEYOND ANY FINISH.  
(A) TO EXISTING POURED CONCRETE: (MIN. f'c = 3192 psi), MIN. EDGE DISTANCE (E.D.) = 2 1/2".  
- 1/4"Ø TAPCON ANCHORS W/ 1 3/4" MIN. EMBEDMENT, AS MANUFACTURED BY ITW BUILDEX.

(B) TO EXISTING A.S.T.M. C-90 CONCRETE BLOCK WALL. MIN. EDGE DISTANCE (E.D.) = 2 1/2".  
- 1/4"Ø TAPCON ANCHORS W/ 1 1/4" MIN. EMBEDMENT, AS MANUFACTURED BY ITW BUILDEX.

(C) TO EXISTING 2x P.T. WOOD BUCK. MIN. EDGE DISTANCE (E.D.) = 1 1/2".  
- 1/4"Ø LAG SCREWS W/ 1 1/2" MIN. EMBEDMENT, AS PER N.D.S. 2018.

(D) TO EXISTING MIN. 1/8" THICK STEEL MEMBER (ASTM A-500, A-653 OR A-36) MIN. EDGE DISTANCE (E.D.) = 1/2".  
- 1/4"Øx3/4", AS MANUFACTURED BY ITW BUILDEX.

(E) ANCHORS SHALL BE INSTALLED FOLLOWING ALL OF THE RECOMMENDATIONS AND SPECIFICATIONS OF THE ANCHOR'S MANUFACTURER.

6. ANCHORS REQUIRED FOR MULLION CONNECTIONS SHALL BE AS SPECIFIED ON APPLICABLE SECTIONS SHOWN ON SHEETS 13, 14 & 15.

ANCHORS SHALL BE INSTALLED FOLLOWING ALL OF THE RECOMMENDATIONS AND SPECIFICATIONS OF THE ANCHOR'S MANUFACTURER.

7. THIS LOUVER SHALL BE ONLY INSTALLED IN A LOCATION WHERE THE ROOM BEHIND THE LOUVER IS DESIGNED TO DRAIN WATER PENETRATING INTO THE ROOM, AND THE ROOM WILL HOUSE WATER RESISTENT/WATER PROOF EQUIPMENT, COMPONENTS OR SUPPLIES.

8. IT SHALL BE RESPONSIBILITY OF THE CONTRACTOR TO VERIFY THE SOUNDNESS OF THE STRUCTURE WHERE LOUVER SYSTEM IS TO BE ATTACHED TO INSURE PROPER ANCHORAGE.

9. WOOD BUCKS BY OTHERS, MUST BE ANCHORED PROPERLY TO TRANSFER LOADS TO THE BUILDING STRUCTURE. WOOD BUCKS MUST BE SOUTHERN PINE, G = 0.55.

10. (A) THIS PRODUCT APPROVAL DOCUMENT (P.A.D.) PREPARED BY THIS ENGINEER IS GENERIC AND DOES NOT PROVIDE INFORMATION FOR A SITE SPECIFIC PROJECT; i.e. WHERE THE SITE CONDITIONS DEVIATE FROM THE P.A.D.

(B) CONTRACTOR TO BE RESPONSIBLE FOR THE SELECTION INCLUDING LIFE SAFETY, PURCHASE AND INSTALLATION OF THIS PRODUCT BASED ON THIS PRODUCT APPROVAL PROVIDED HE/SHE DOES NOT DEVIATE FROM THE CONDITIONS DETAILED ON THIS DOCUMENT. CONSTRUCTION SAFETY AT SITE IS THE CONTRACTOR'S RESPONSIBILITY.

(C) THIS PRODUCT APPROVAL DOCUMENT WILL BE CONSIDERED INVALID IF MODIFIED.

(D) SITE SPECIFIC PROJECTS SHALL BE PREPARED BY A FLORIDA REGISTERED ENGINEER OR ARCHITECT WHICH WILL BECOME THE PROFESSIONAL OF RECORD (P.O.R) FOR THE PROJECT AND WHO WILL BE RESPONSIBLE FOR THE PROPER USE OF THE P.A.D.

(E) ORIGINAL P.A.D SHALL BEAR THE DATE AND ORIGINAL SEAL AND SIGNATURE OF THE PROFESSIONAL ENGINEER OR RECORD THAT PREPARED IT.

11. PRODUCT MANUFACTURER'S LABEL SHALL BE LOCATED ON A READILY VISIBLE LOCATION AT PRODUCT IN ACCORDANCE WITH SECTION 1703.5 OF FLORIDA BUILDING CODE. ONE LABEL SHALL BE PLACED FOR EVERY OPENING.

MAXIMUM A.S.D. DESIGN PRESSURE RATING  
+150.0, -150.0 psf.  
LARGE MISSILE IMPACT RESISTANCE.

THIS DRAWING SHALL ONLY BE USED TO  
OBTAIN PERMITS IN THE STATE OF FLORIDA

PRODUCT REVISED  
as complying with the Florida  
Building Code  
NOA-No. 23-0726.14  
Expiration Date 01/17/2026  
By [Signature]  
Miami-Dade Product Control

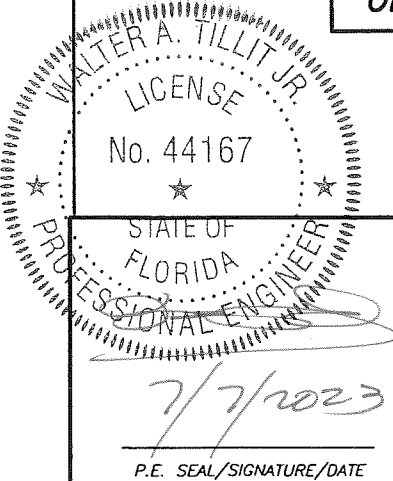

© 2023 TILTECO, INC

**TILTECO INC.**

TILLIT TESTING & ENGINEERING COMPANY  
6355 N.W. 36th St., Ste. 305, VIRGINIA GARDENS, FL 33166  
Phone : (305)871-1530, Fax : (305)871-1531  
e-mail: tilteco@aol.com  
CA-0006719  
WALTER A. TILLIT Jr. P.E.  
FLORIDA Lic. # 44167

FLORIDA BUILDING CODE (HIGH VELOCITY HURRICANE ZONE)					
ALUMINUM LOUVER SYSTEM MODEL FL-D-4			Y.M. DRAWN BY		
UNITED ENERTECH HOLDINGS, LLC			7/7/2023 DATE		
3005 S. HICKORY STREET, 159 GENCO DRIVE CHATTANOOGA, TN, 37407 HARTFORD, AL 36344			23-072 DRAWING No		
PHONE: (423)698-7715 FAX: (423)698-6629			SHEET 1 OF 16		
REV. No	DESCRIPTION	DATE	REV. No	DESCRIPTION	DATE
1	OLD 20-206	7/7/2023	3	-	-
2	-	-	4	-	-



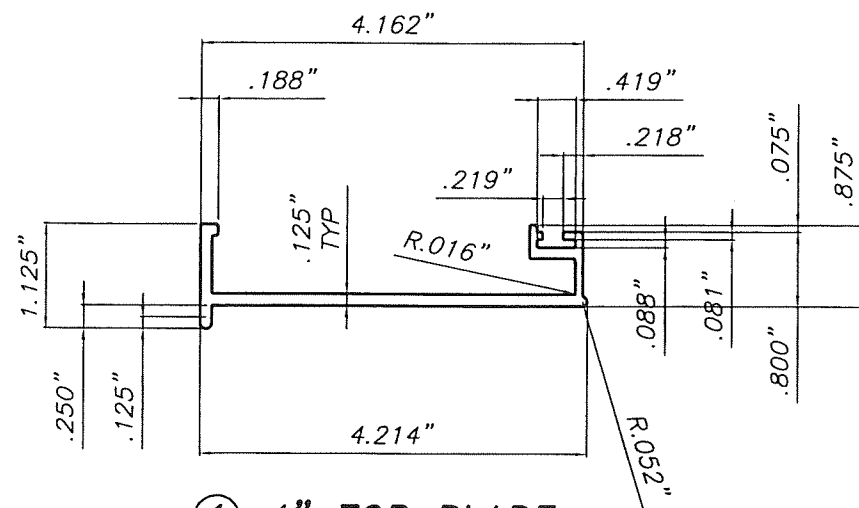

① 4" TOP BLADE  
SCALE: 3/8"=1"

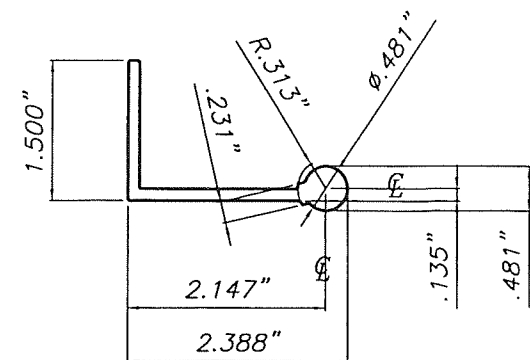

③ 4" BLADE SUPPORT  
SCALE: 3/8"=1"

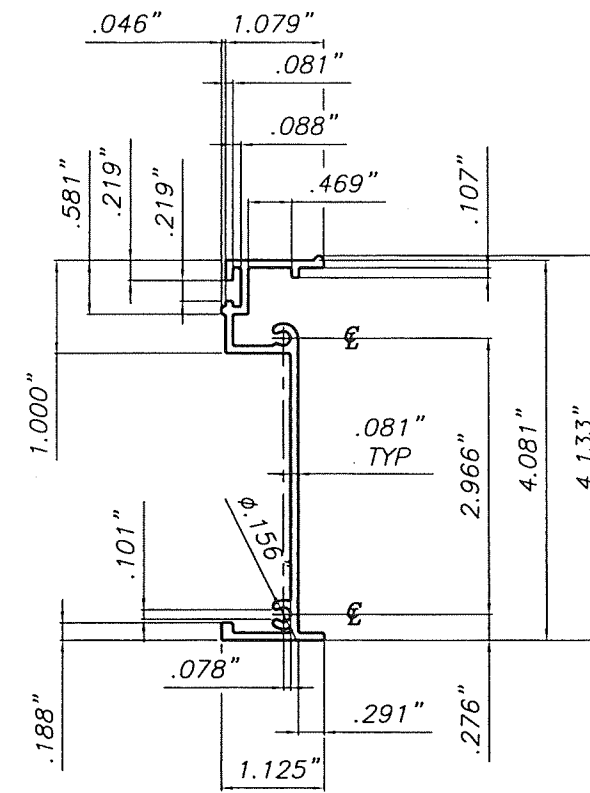

⑤ 4" SIDE JAMB  
SCALE: 3/8"=1"

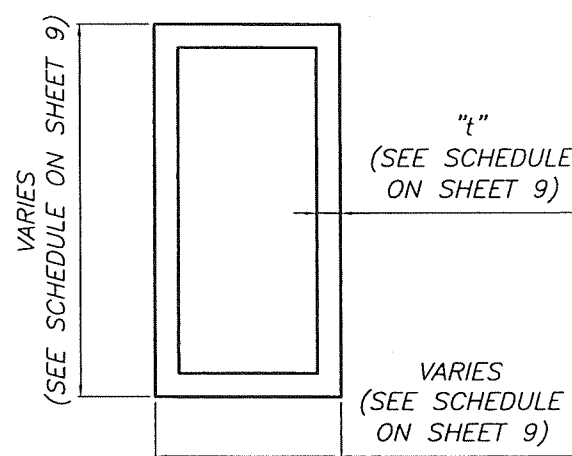

⑦ MULLION  
6063-T6 ALLOY  
SCALE: 3/8"=1"

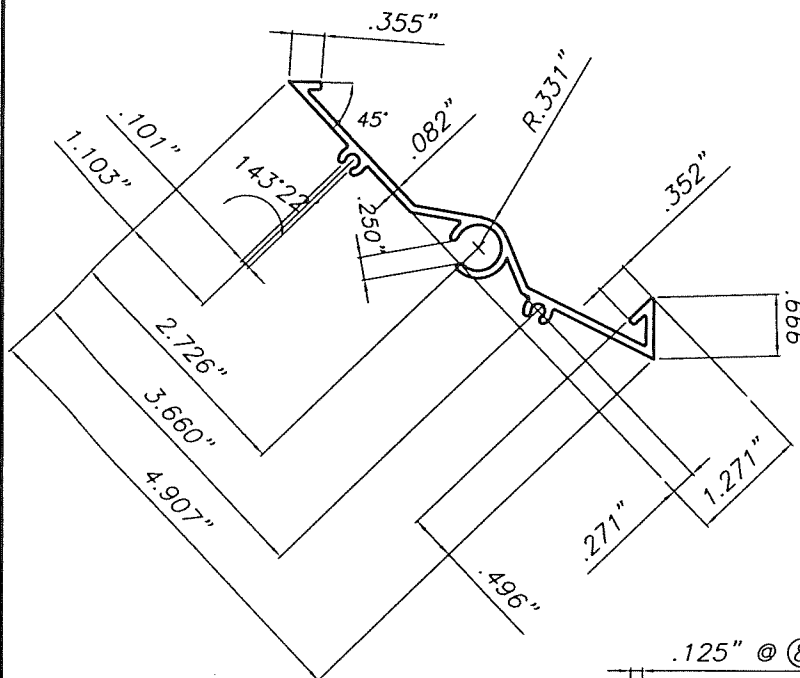

② 4" BLADE  
SCALE: 3/8"=1"

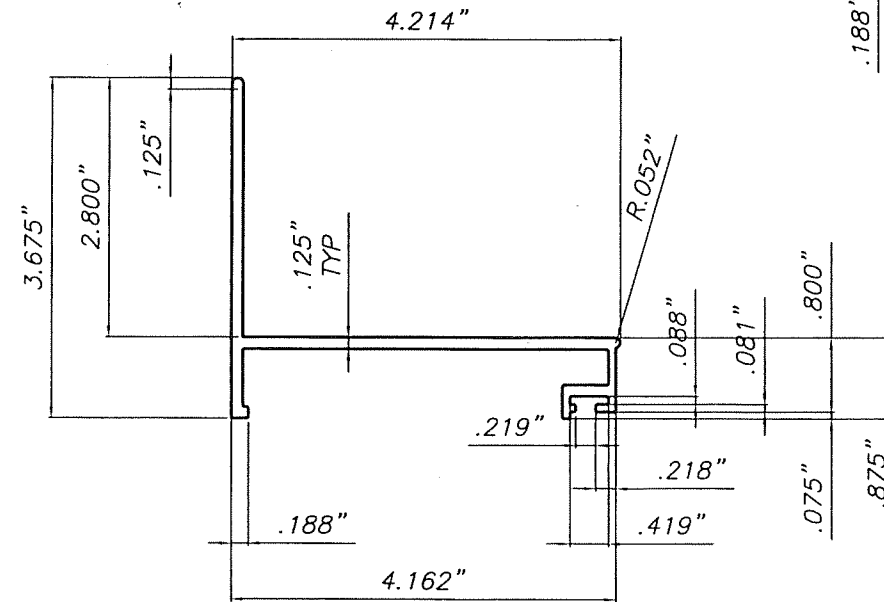

④ 4" BOTTOM BLADE  
SCALE: 3/8"=1"

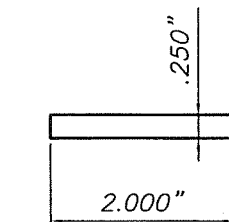

⑥ LOUVER  
IMPACT STRAP  
6463-T6 ALLOY  
SCALE: 3/8"=1"

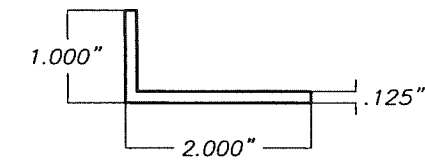

⑨ JAMB ANGLE

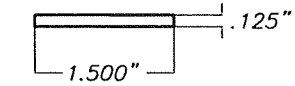

⑩ HORIZONTAL  
MULLION STRIP

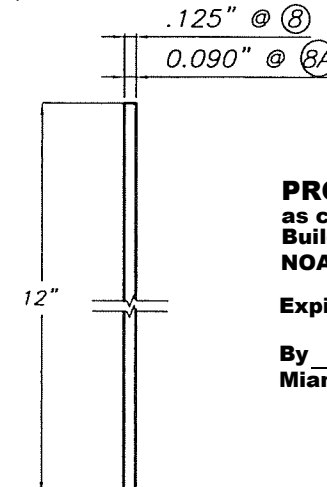

⑧ & ⑧A ALUMINUM SLEEVES  
(OPTIONAL)  
3003-H14 ALLOY

**PRODUCT REVISED**  
as complying with the Florida  
Building Code  
NOA-No. 23-0726.14  
Expiration Date 01/17/2026  
By   
Miami-Dade Product Control

## COMPONENTS

SCALE: 3/8"=1"

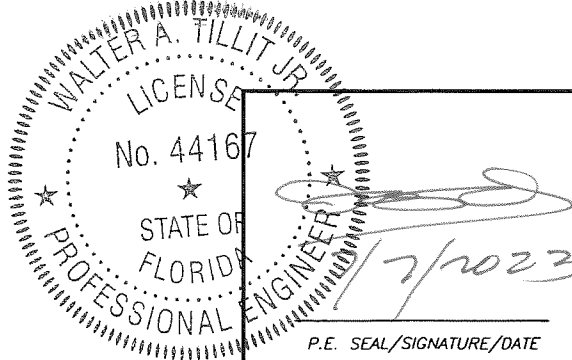

FLORIDA BUILDING CODE (HIGH VELOCITY HURRICANE ZONE)

© 2023 TILTECO, INC.		ALUMINUM LOUVER SYSTEM MODEL FL-D-4		Y.M. DRAWN BY	
<div> <b>TILTECO inc.</b> TILLIT TESTING &amp; ENGINEERING COMPANY 6355 N.W. 36th St., Ste. 305, VIRGINIA GARDENS, FL 33166 Phone : (305)871-1530, Fax : (305)871-1531 e-mail: tilliteco@aol.com CA-0006719 WALTER A. TILLIT Jr. P.E. FLORIDA Lic. # 44167</div>		UNITED ENERTECH HOLDINGS, LLC 3005 S. HICKORY STREET, CHATTANOOGA, TN, 37407 159 GENCO DRIVE HARTFORD, AL 36344 PHONE: (423)698-7715 FAX: (423)698-6629		7/7/2023 DATE	
				23-072 DRAWING No	
REV. No		DESCRIPTION		DATE	
1		OLD 20-206		7/7/2023	
2		-		-	
3		-		-	
4		-		-	
				SHEET 2 OF 16	

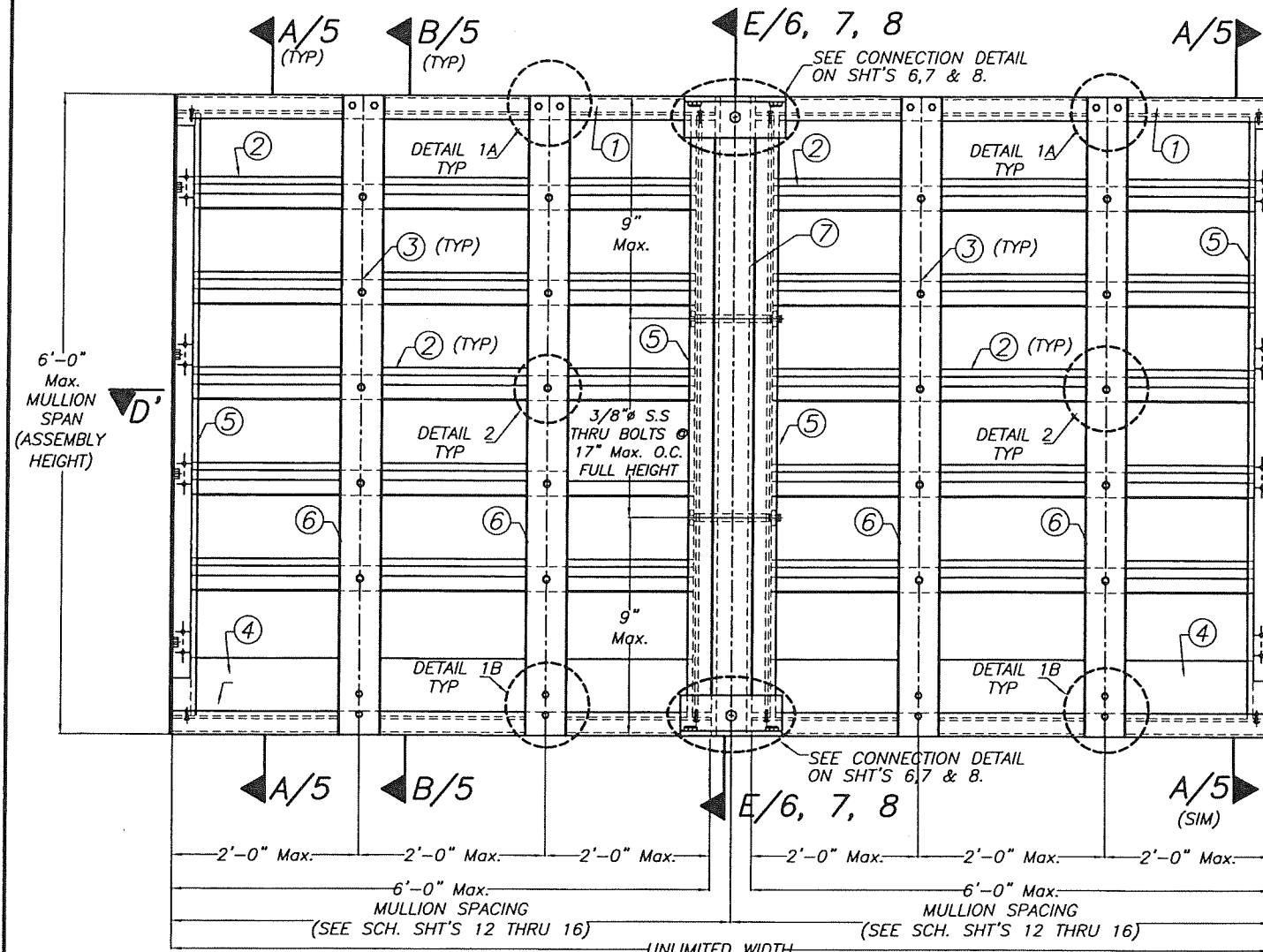

**MULTIPLE UNITS HORIZONTALLY EXPANDED (INTERIOR ELEVATION)**

3/8" S.S. THRU BOLTS @ 9" FROM TOP & BOTTOM & @ 17" Max. O.C. FULL HEIGHT THRU ⑤ & ⑦ N.T.S.

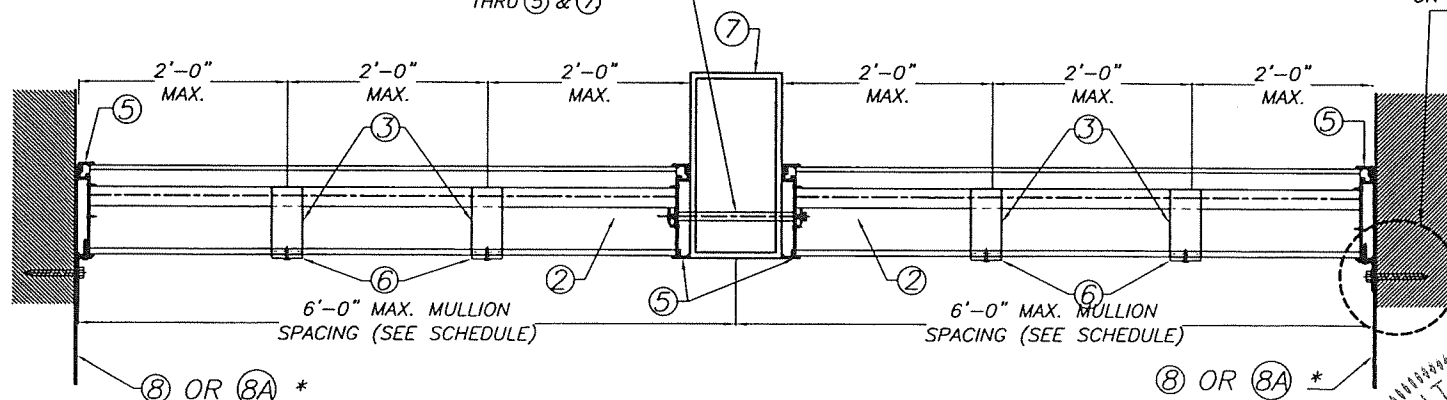

**SECTION D'-D'**  
N.T.S.

\* ⑧ OR ⑧A ARE OPTIONAL

**PRODUCT REVISED**  
as complying with the Florida Building Code  
NOA-No. 23-0726.14  
Expiration Date 01/17/2026  
By *[Signature]*  
Miami-Dade Product Control

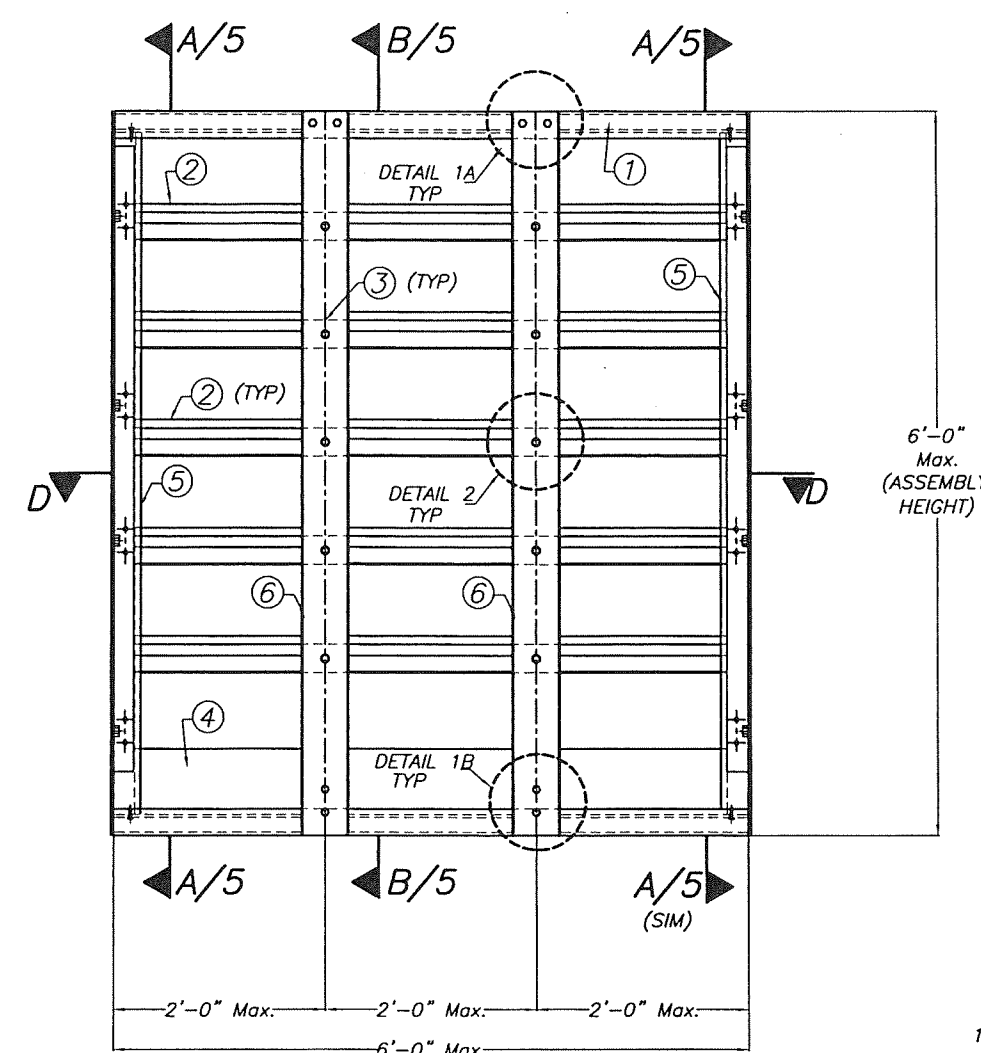

**SINGLE UNIT (INTERIOR ELEVATION)**

N.T.S.

SEE JAMB CONNECTION ON SHT'S 9, 10 & 11

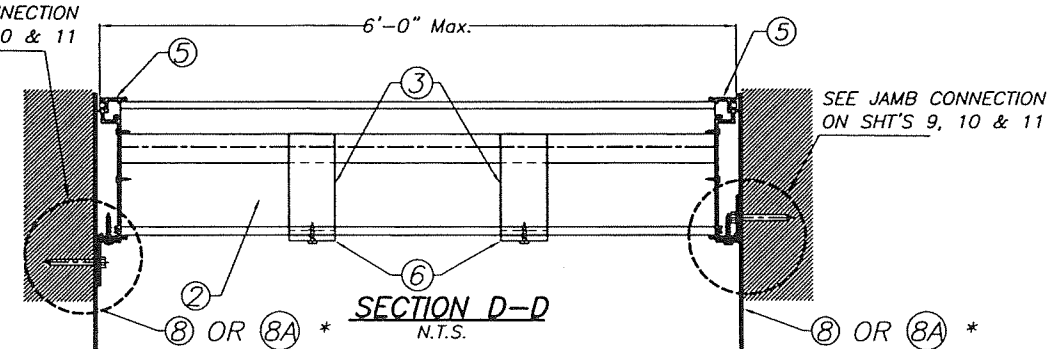

**SECTION D-D**  
N.T.S.

SEE JAMB CONNECTION ON SHT'S 9, 10 & 11

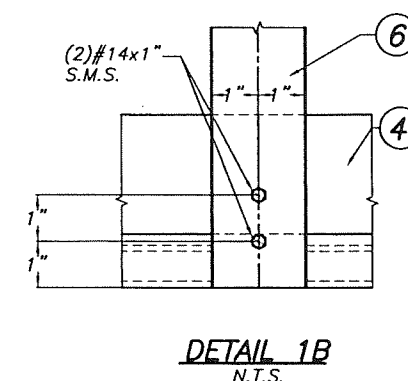
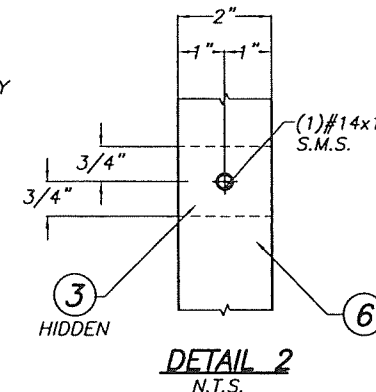
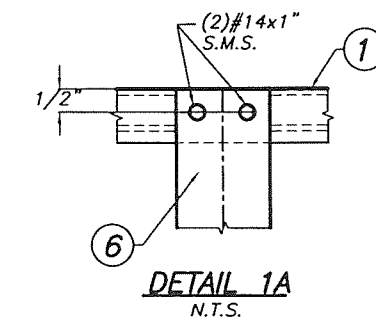

**DETAIL 1B**  
N.T.S.

**FLORIDA BUILDING CODE (HIGH VELOCITY HURRICANE ZONE)**

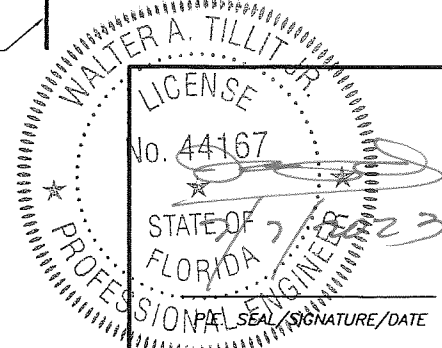

© 2023 TILTECO, INC.  
**TILTECO INC.**  
TILLIT TESTING & ENGINEERING COMPANY  
6355 N.W. 36th St., Ste. 305, VIRGINIA GARDENS, FL 33166  
Phone: (305) 871-1530, Fax: (305) 871-1531  
e-mail: tilteco@aol.com  
CA-0006719  
WALTER A. TILLIT JR., P.E.  
FLORIDA Lic. # 44167

ALUMINUM LOUVER SYSTEM MODEL FL-D-4					
UNITED ENERTECH HOLDINGS, LLC			Y.M. DRAWN BY		
3005 S. HICKORY STREET, CHATTANOOGA, TN, 37407			159 GENCO DRIVE HARTFORD, AL 36344		
PHONE: (423) 698-7715 FAX: (423) 698-6629			7/7/2023 DATE		
			23-072 DRAWING No		
REV. No	DESCRIPTION	DATE	REV. No	DESCRIPTION	DATE
1	OLD 20-206	7/7/2023	3	-	-
2	-	-	4	-	-



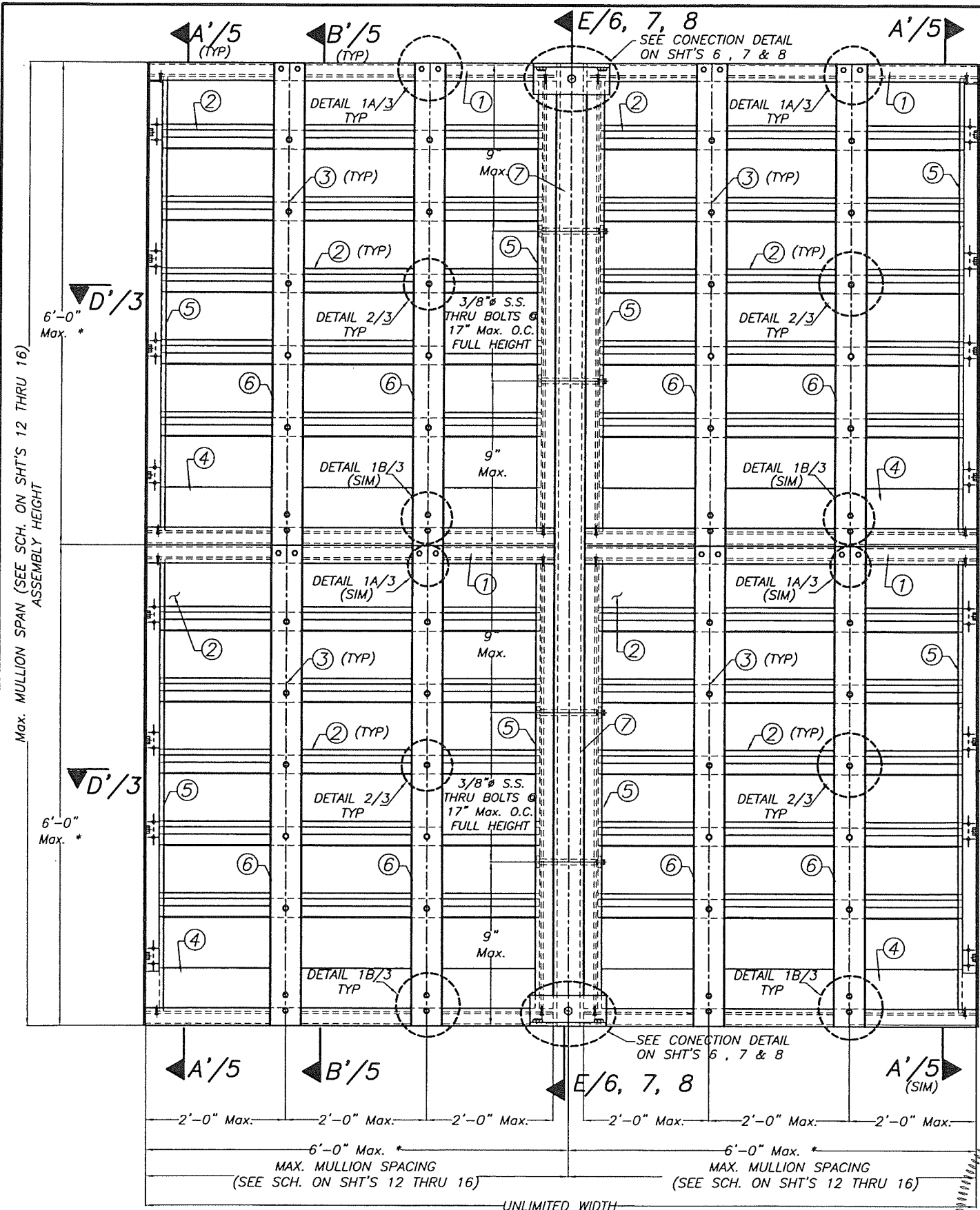

Max. MULLION SPAN (SEE SCH. ON SHT'S 12 THRU 16)  
ASSEMBLY HEIGHT

**MULTIPLE UNITS HORIZONTALLY & VERTICALLY  
EXPANDED (INTERIOR ELEVATION)**  
N.T.S.

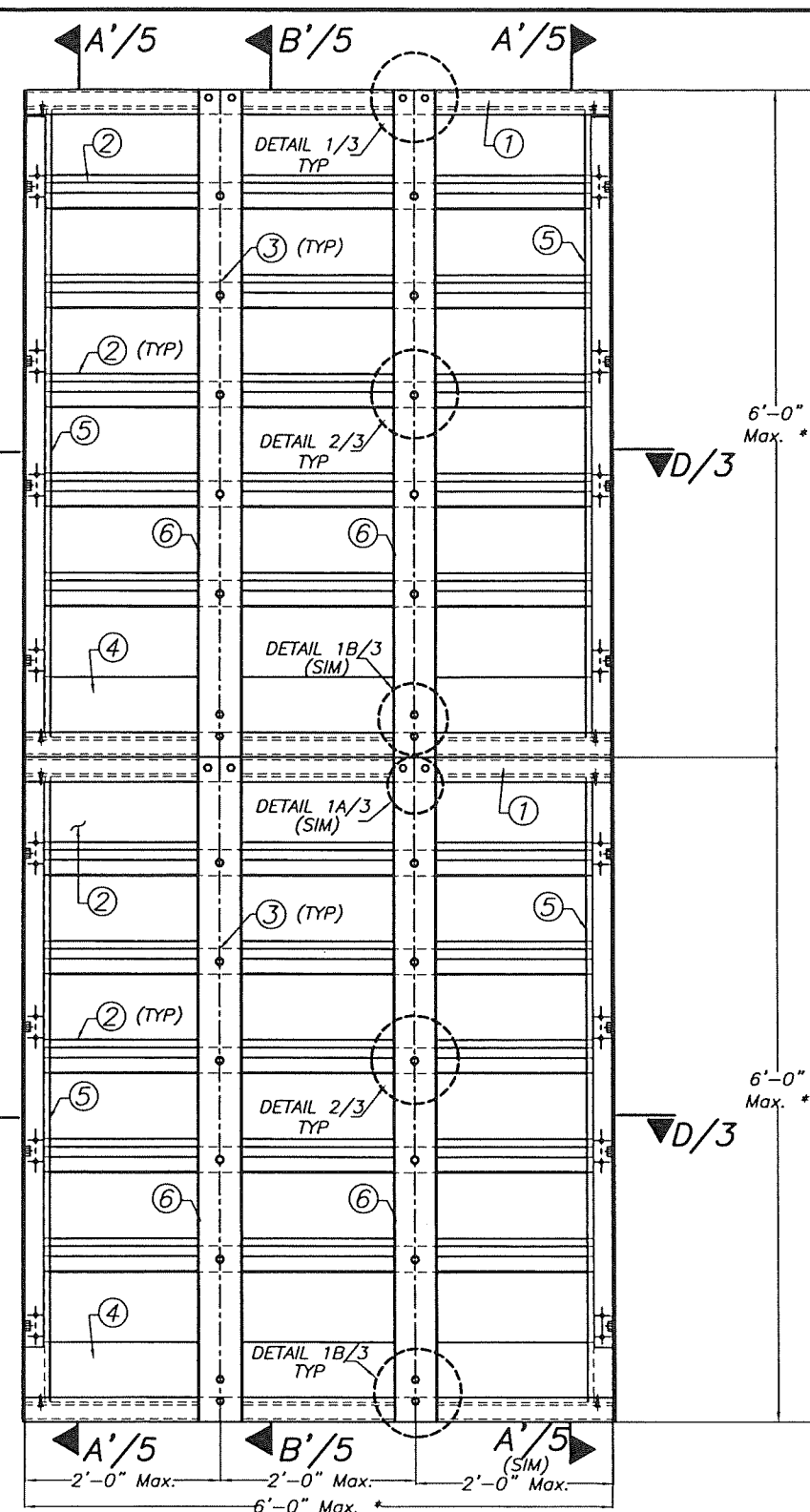

\* NUMBER OF LOUVER PANEL  
UNITS NEEDED TO ACHIEVE  
THE OPENING HEIGHT AND  
WIDTH MAY VARY HOWEVER  
MAXIMUM UNIT HEIGHT AND  
WIDTH SHALL NO EXCEED  
6'-0".

**PRODUCT REVISED**  
as complying with the Florida  
Building Code  
NOA-No. 23-0726.14  
Expiration Date 01/17/2026  
By *[Signature]*  
Miami-Dade Product Control

**SINGLE UNIT  
(INTERIOR ELEVATION)**  
N.T.S.

FLORIDA BUILDING CODE (HIGH VELOCITY HURRICANE ZONE)

WALTER A. TILLIT JR.  
LICENSE  
No. 44167  
STATE OF  
FLORIDA  
PROFESSIONAL ENGINEER  
RE. SEAL SIGNATURE/DATE

© 2023 TILTECO, INC.  
**TILTECO INC.**  
TILLIT TESTING & ENGINEERING COMPANY  
6355 N.W. 36th St., Ste. 305, VIRGINIA GARDENS, FL 33166  
Phone : (305)871-1530, Fax : (305)871-1531  
e-mail: tilteco@aol.com  
CA-0006719  
WALTER A. TILLIT Jr. P.E.  
FLORIDA Lic. # 44167

**ALUMINUM LOUVER SYSTEM  
MODEL FL-D-4**  
**UNITED ENERTECH HOLDINGS, LLC**  
3005 S. HICKORY STREET, 159 GENCO DRIVE  
CHATTANOOGA, TN, 37407 HARTFORD, AL 36344  
PHONE: (423)698-7715 FAX: (423)698-6629

REV. No	DESCRIPTION	DATE	REV. No	DESCRIPTION	DATE
1	OLD 20-206	7/7/2023	3	-	-
2	-	-	4	-	-

Y.M.  
DRAWN BY  
7/7/2023  
DATE  
**23-072**  
DRAWING No  
SHEET 4 OF 16

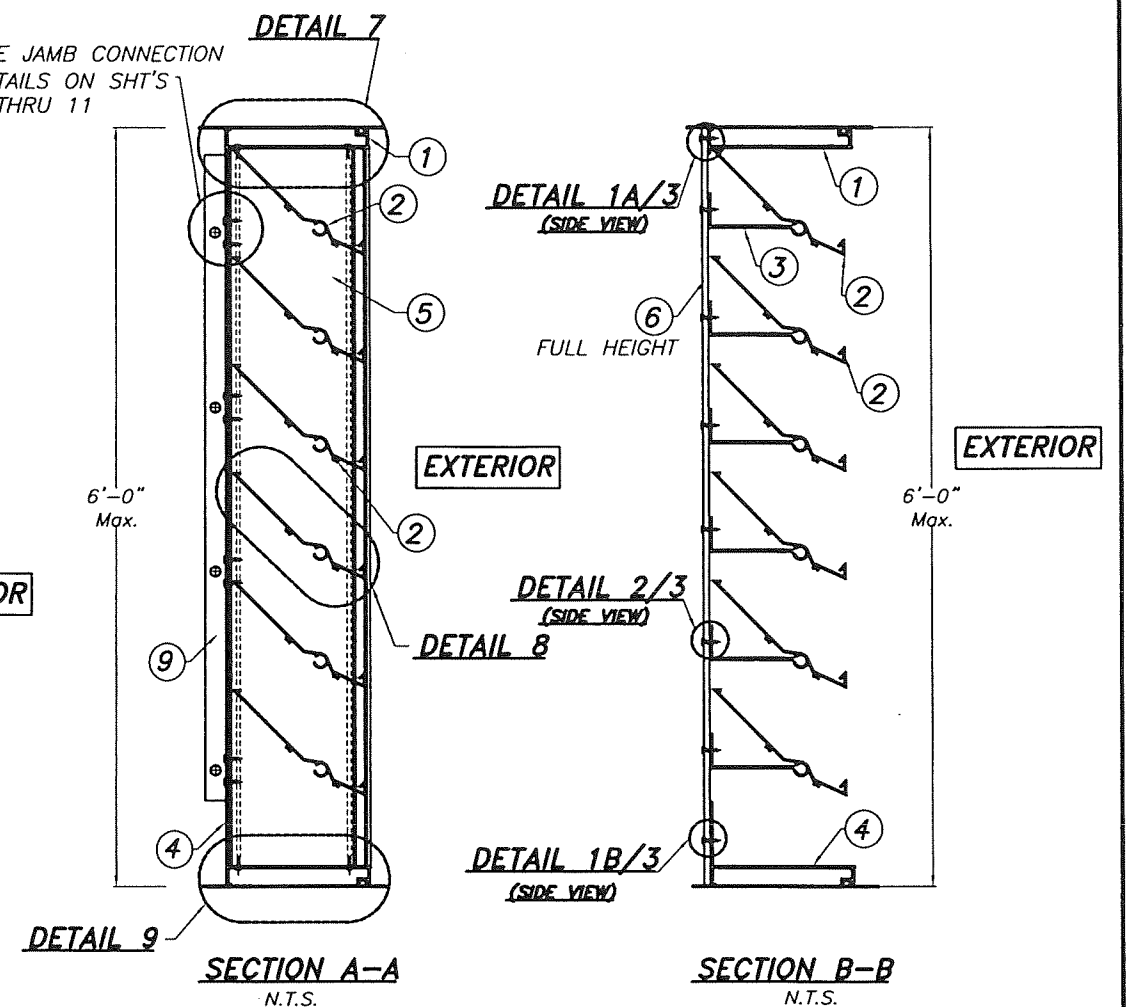
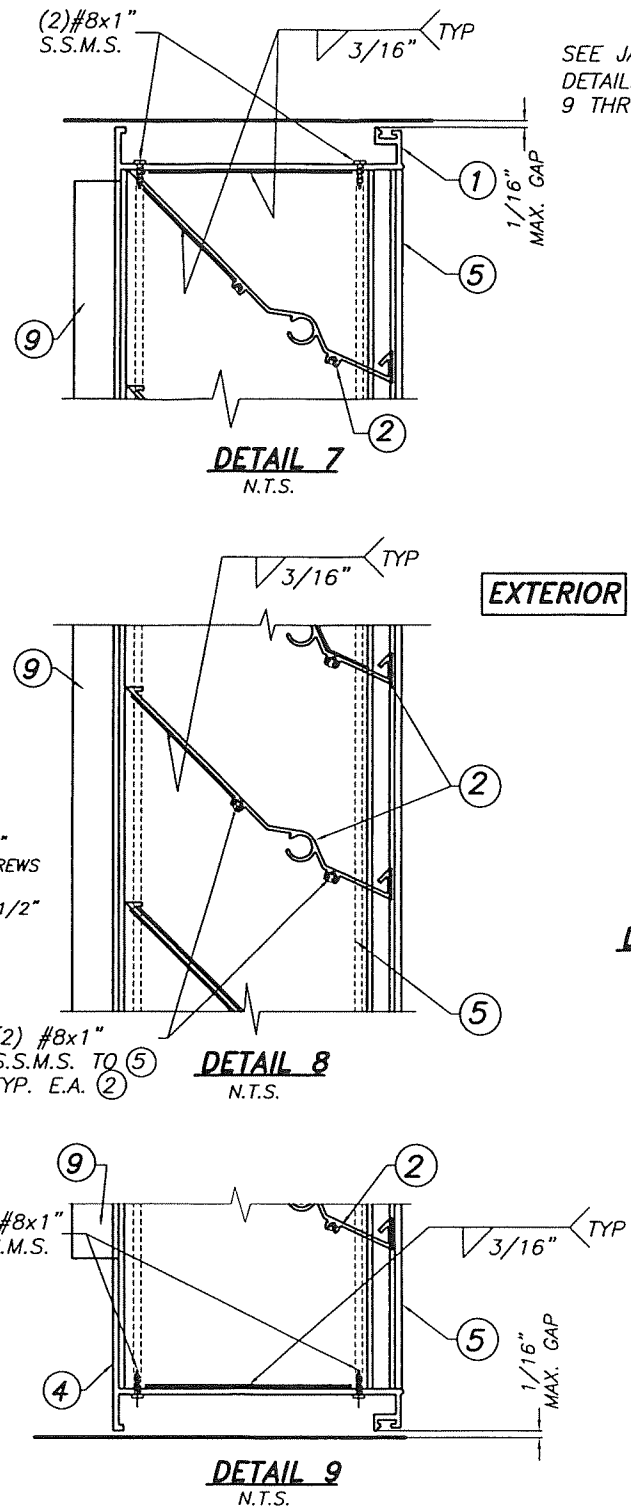
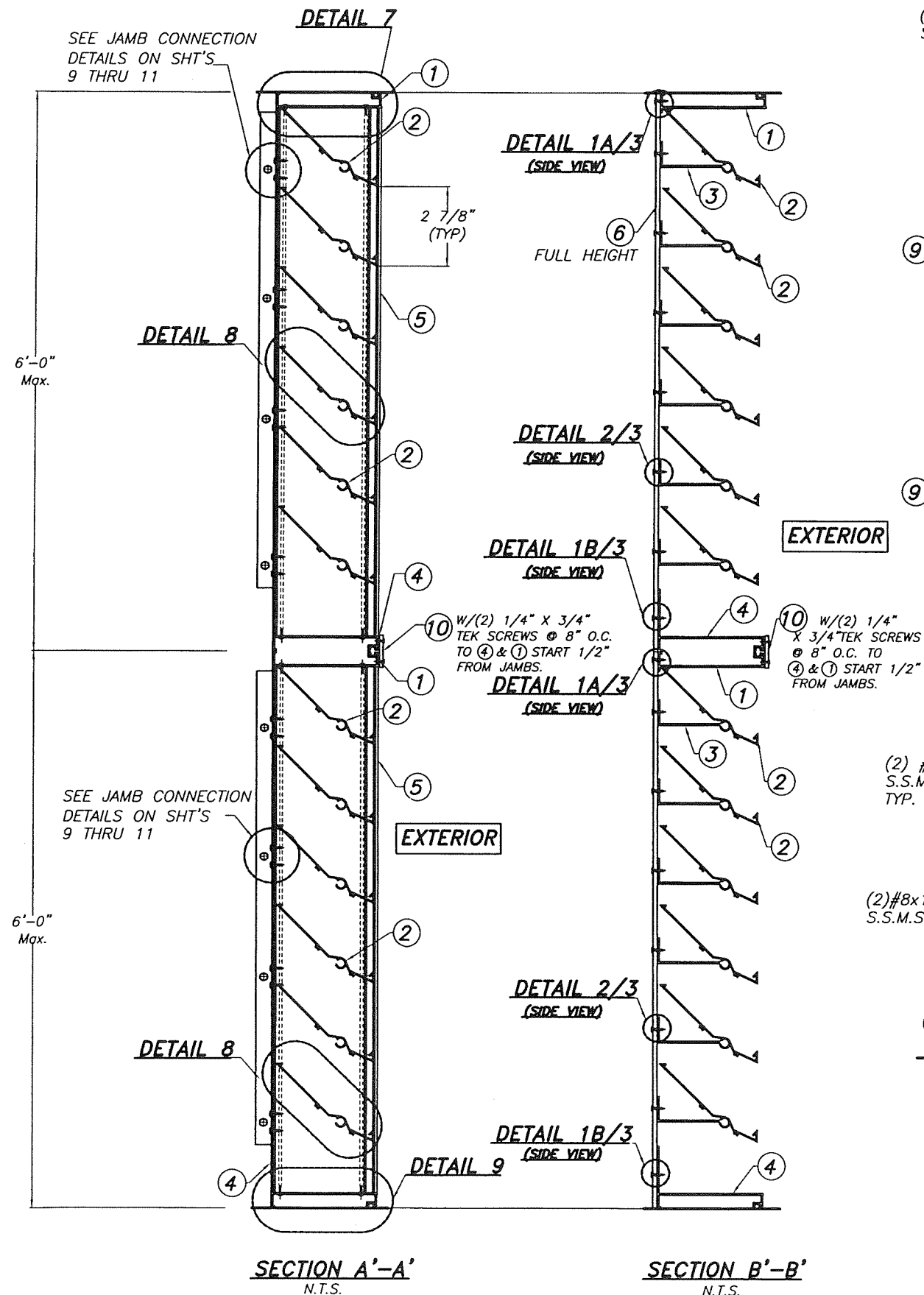

**PRODUCT REVISED**  
as complying with the Florida  
Building Code  
NOA-No. 23-0726.14  
Expiration Date 01/17/2026  
By   
Miami-Dade Product Control

FLORIDA BUILDING CODE (HIGH VELOCITY HURRICANE ZONE)

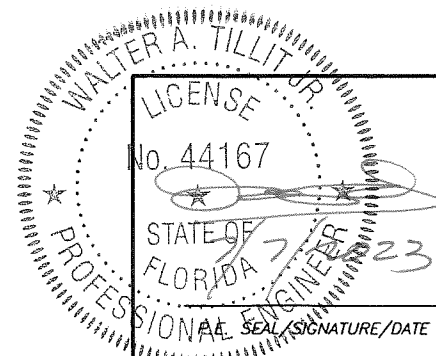

© 2023 TILTECO, INC.

**TILTECO INC.**

TILLIT TESTING & ENGINEERING COMPANY  
6355 N.W. 36th St., Ste. 305, VIRGINIA GARDENS, FL 33166  
Phone: (305)871-1530, Fax: (305)871-1531  
e-mail: tilteco@aol.com  
CA-0006719  
WALTER A. TILLIT Jr. P.E.  
FLORIDA Lic. # 44167

ALUMINUM LOUVER SYSTEM MODEL FL-D-4						Y.M. DRAWN BY
UNITED ENERTECH HOLDINGS, LLC						7/7/2023 DATE
3005 S. HICKORY STREET, 159 GENCO DRIVE CHATTANOOGA, TN, 37407 HARTFORD, AL 36344						23-072 DRAWING No
PHONE: (423)698-7715 FAX: (423)698-6629						SHEET 5 OF 16
REV. No	DESCRIPTION	DATE	REV. No	DESCRIPTION	DATE	
1	OLD 20-206	7/7/2023	3	-	-	
2	-	-	4	-	-	



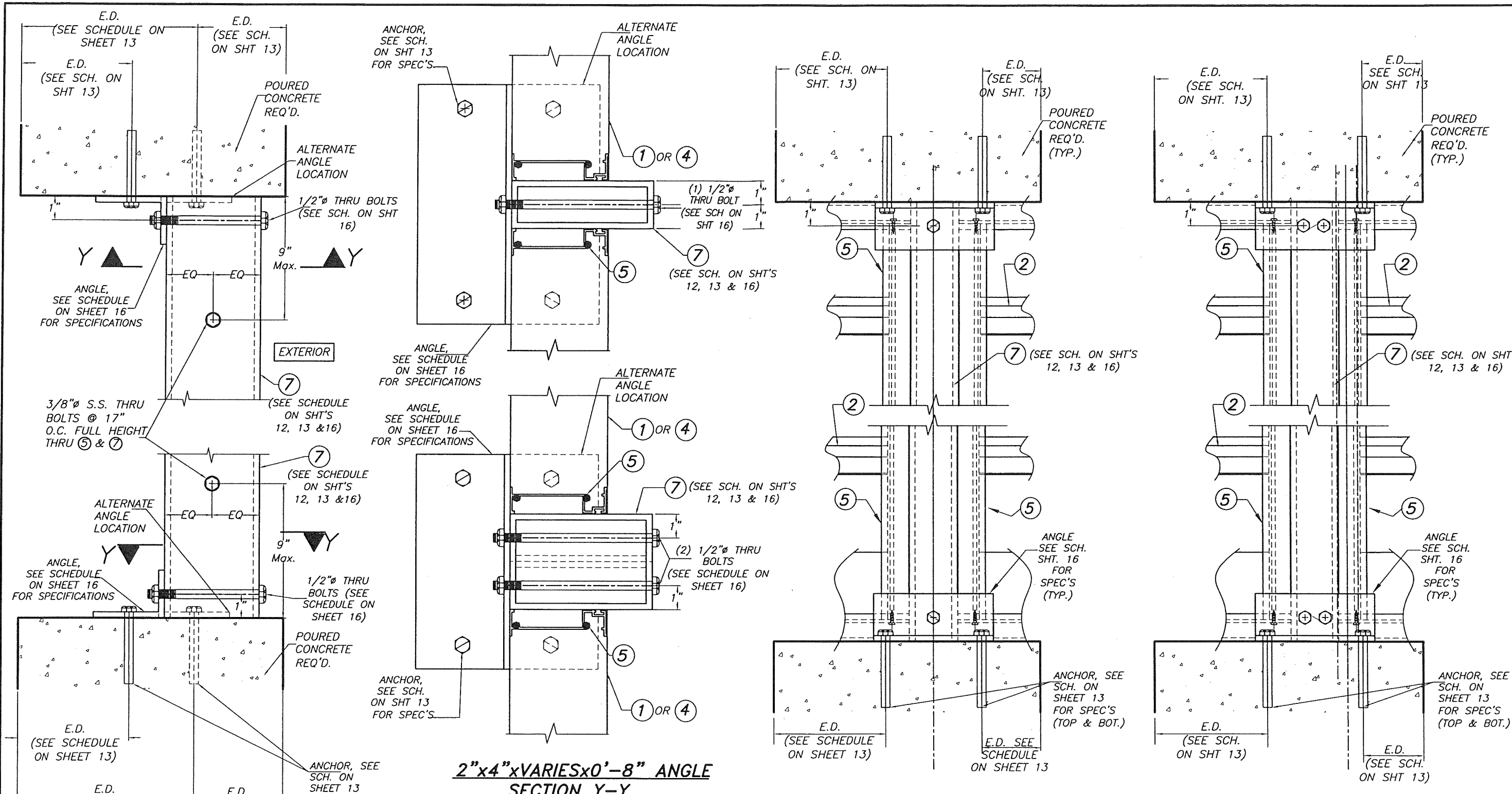

**SECTION E-E**  
SCALE: 1/4"=1"

**2"x4"xVARIESx0'-8" ANGLE**  
**SECTION Y-Y**  
SCALE: 1/4"=1"

**FRONT ELEVATION**

**FRONT ELEVATION**

FLORIDA BUILDING CODE (HIGH VELOCITY HURRICANE ZONE)

**MULLION INSTALLATION INTO POURED CONCRETE**

**PRODUCT REVISED**  
as complying with the Florida  
Building Code  
NOA-No. 23-0726.14  
Expiration Date 01/17/2026  
By *[Signature]*  
Miami-Dade Product Control

WALTER A. TILLIT JR.  
LICENSE  
No. 44167  
STATE OF  
FLORIDA  
PROFESSIONAL ENGINEER  
7/2023  
P.E. SEAL/SIGNATURE/DATE

© 2023 TILTECO, INC.  
**TILTECO INC.**  
TILLIT TESTING & ENGINEERING COMPANY  
6355 N.W. 36th St., Ste. 305, VIRGINIA GARDENS, FL 33166  
Phone: (305)871-1530. Fax: (305)871-1531  
e-mail: tiltco@aol.com  
CA-0006719  
WALTER A. TILLIT JR. P.E.  
FLORIDA Lic. # 44167

ALUMINUM LOUVER SYSTEM MODEL FL-D-4						Y.M. DRAWN BY
UNITED ENERTECH HOLDINGS, LLC						7/7/2023 DATE
3005 S. HICKORY STREET, 159 GENCO DRIVE CHATTANOOGA, TN, 37407 HARTFORD, AL 36344						23-072 DRAWING No
PHONE: (423)698-7715 FAX: (423)698-6629						SHEET 6 OF 16
REV. No	DESCRIPTION	DATE	REV. No	DESCRIPTION	DATE	
1	OLD 20-206	7/7/2023	3	-	-	
2	-	-	4	-	-	

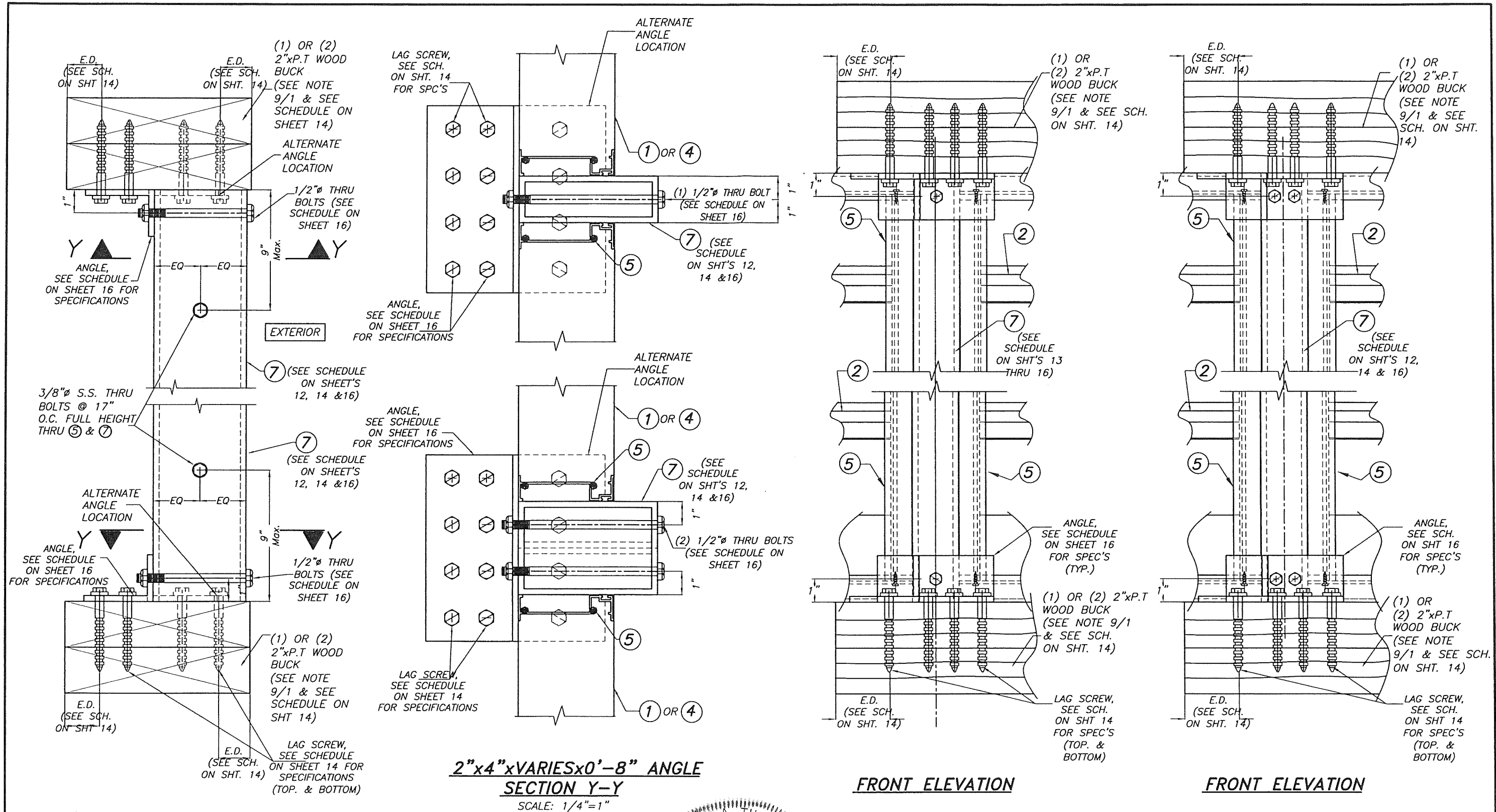

# **SECTION E-E**

SCALE: 1/4"=1"

**PRODUCT REVISED**  
as complying with the Florida  
Building Code  
NOA-No. 23-0726.14

Expiration Date 01/17/2026

By *[Signature]*  
Miami-Dade Product Control

## **MULLION INSTALLATION INTO WOOD**

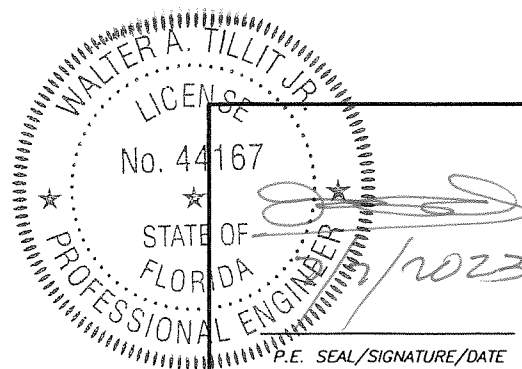

P.E. SEAL/SIGNATURE/DATE

© 2023 TILTECO, INC

**TILTECO INC.**  
TILLIT TESTING & ENGINEERING COMPANY  
6355 N.W. 36th St., Ste. 305, VIRGINIA GARDENS, FL 33166  
Phone: (305)871-1530, Fax: (305)871-1531  
e-mail: tiltco@aol.com  
CA-0006719  
WALTER A. TILLIT JR. P.E.  
FLORIDA Lic. # 44167

**FLORIDA BUILDING CODE (HIGH VELOCITY HURRICANE ZONE)**

**ALUMINUM LOUVER SYSTEM  
MODEL FL-D-4**

**UNITED ENERTECH HOLDINGS, LLC**

3005 S. HICKORY STREET, 159 GENCO DRIVE  
CHATTANOOGA, TN, 37407 HARTFORD, AL 36344

PHONE: (423)698-7715 FAX: (423)698-6629

Y.M.  
DRAWN BY

7/7/2023  
DATE

**23-072**  
DRAWING No

REV. No	DESCRIPTION	DATE	REV. No	DESCRIPTION	DATE
1	OLD 20-206	7/7/2023	3	-	-
2	-	-	4	-	-

SHEET 7 OF 16



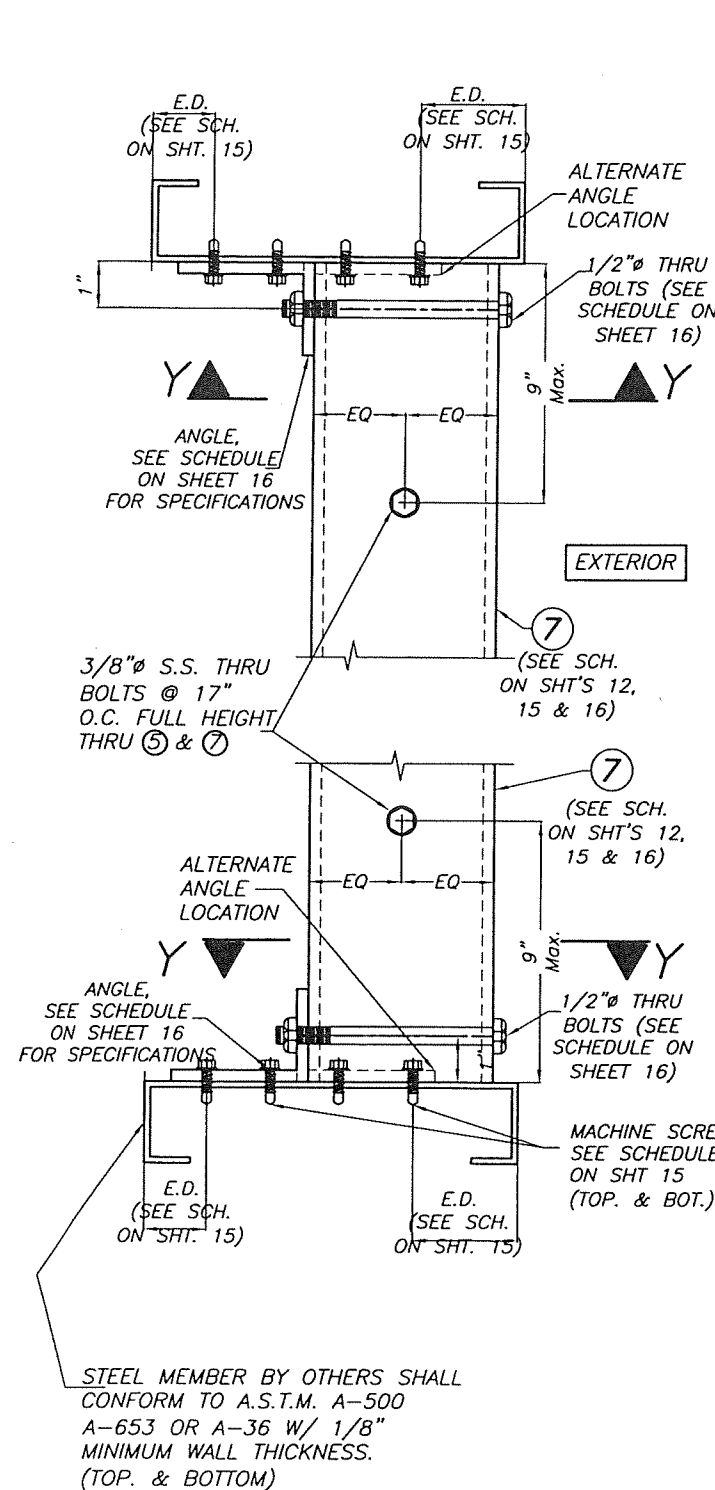

**SECTION E-E**  
SCALE: 1/4"=1"

**MULLION INSTALLATION  
INTO 1/8" THICK MIN. STEEL**

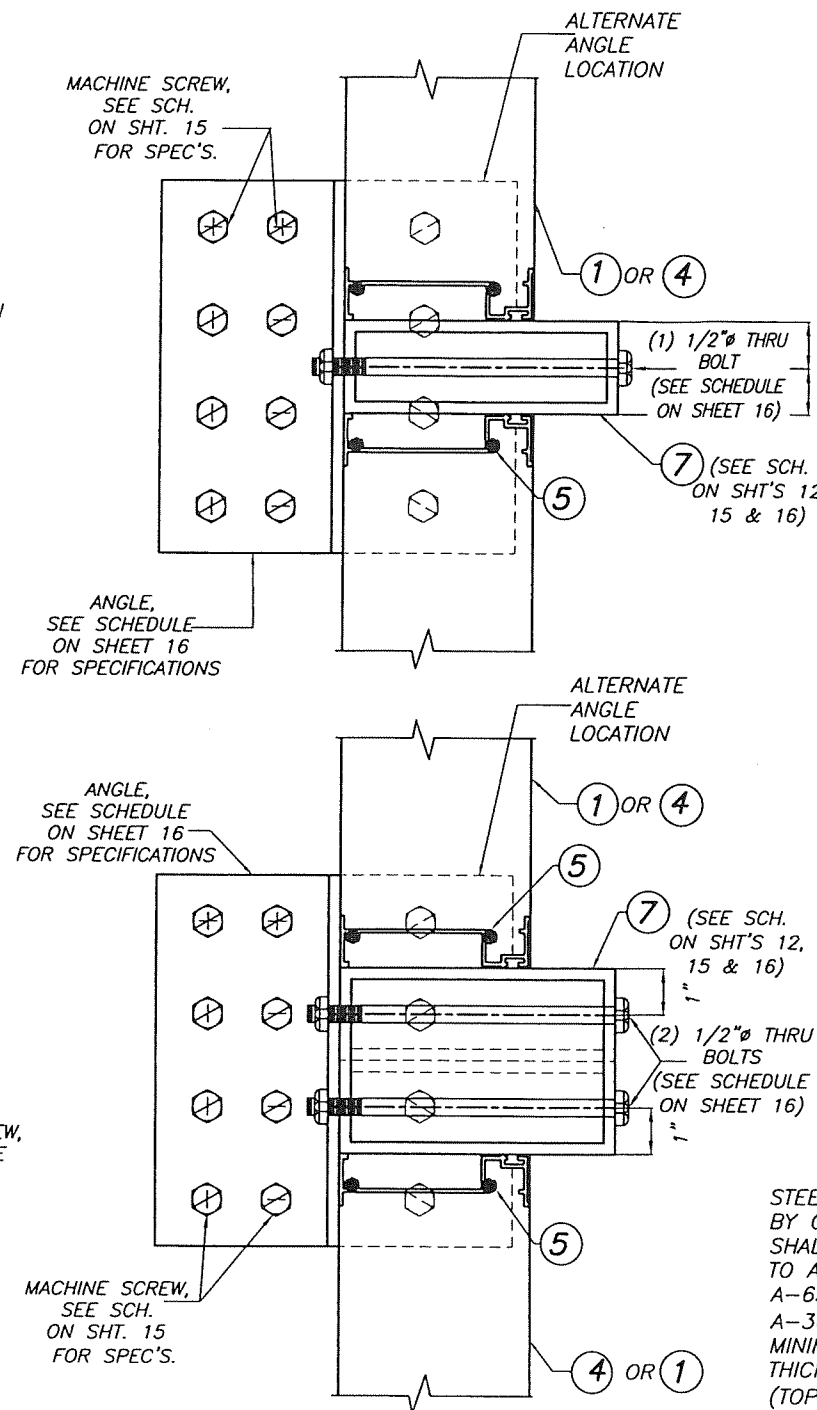

**2"x4"xVARIESx0'-8" ANGLE  
SECTION Y-Y**  
SCALE: 1/4"=1"

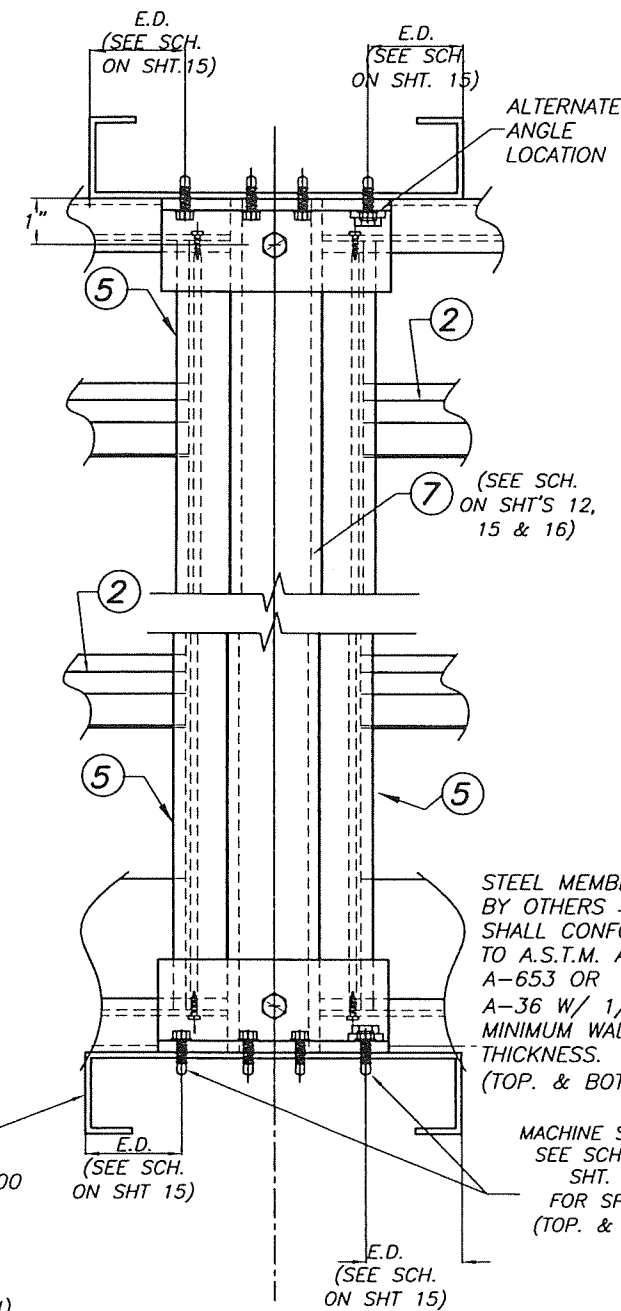

**FRONT ELEVATION**  
SCALE: 1/4"=1"

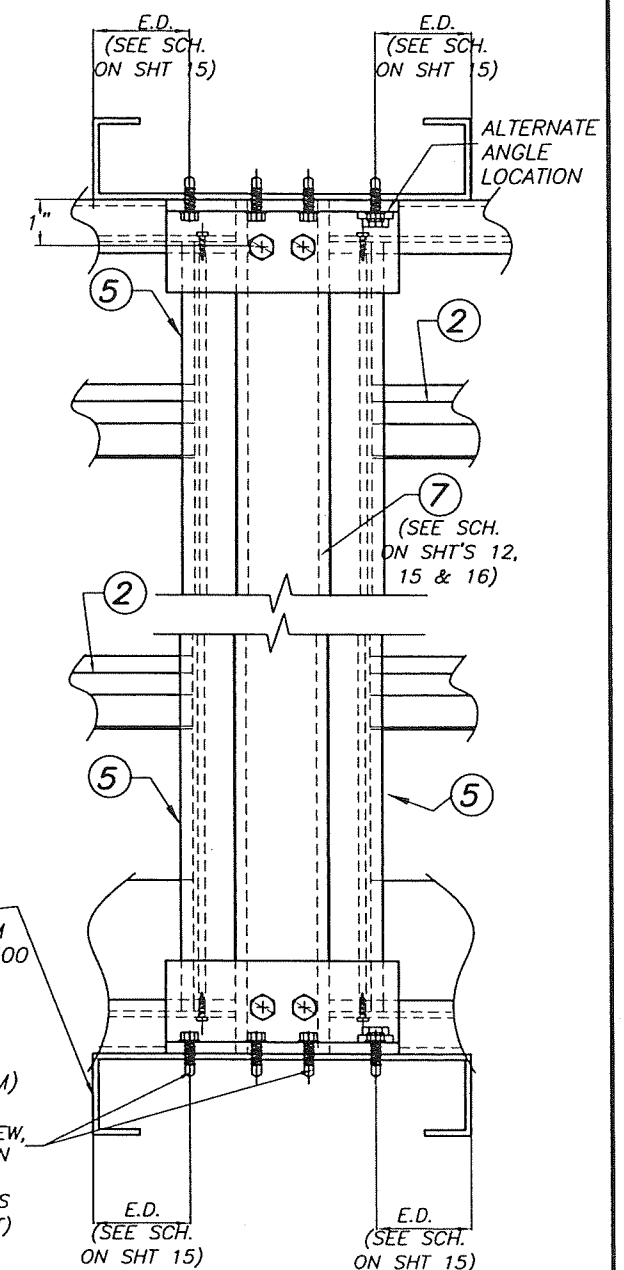

**FRONT ELEVATION**  
SCALE: 1/4"=1"

**FLORIDA BUILDING CODE (HIGH VELOCITY HURRICANE ZONE)**

**PRODUCT REVISED**  
as complying with the Florida  
Building Code  
NOA-No. 23-0726.14  
Expiration Date 01/17/2026  
By *[Signature]*  
Miami-Dade Product Control

*[Signature]*  
7/7/2023  
P.E. SEAL/SIGNATURE/DATE

© 2023 TILTECO, INC.  
**TILTECO INC.**  
TILLIT TESTING & ENGINEERING COMPANY  
6355 N.W. 36th St., Ste. 305, VIRGINIA GARDENS, FL 33166  
Phone : (305)871-1530, Fax : (305)871-1531  
e-mail: tilteco@aol.com  
CA-0006719  
WALTER A. TILLIT Jr. P.E.  
FLORIDA Lic. # 44167

ALUMINUM LOUVER SYSTEM MODEL FL-D-4						Y.M. DRAWN BY
UNITED ENERTECH HOLDINGS, LLC						7/7/2023 DATE
3005 S. HICKORY STREET, 159 GENCO DRIVE CHATTANOOGA, TN, 37407 HARTFORD, AL 36344						<b>23-072</b> DRAWING No
PHONE: (423)698-7715 FAX: (423)698-6629						SHEET 8 OF 16
REV. No	DESCRIPTION	DATE	REV. No	DESCRIPTION	DATE	
1	OLD 20-206	7/7/2023	3	-	-	
2	-	-	4	-	-	

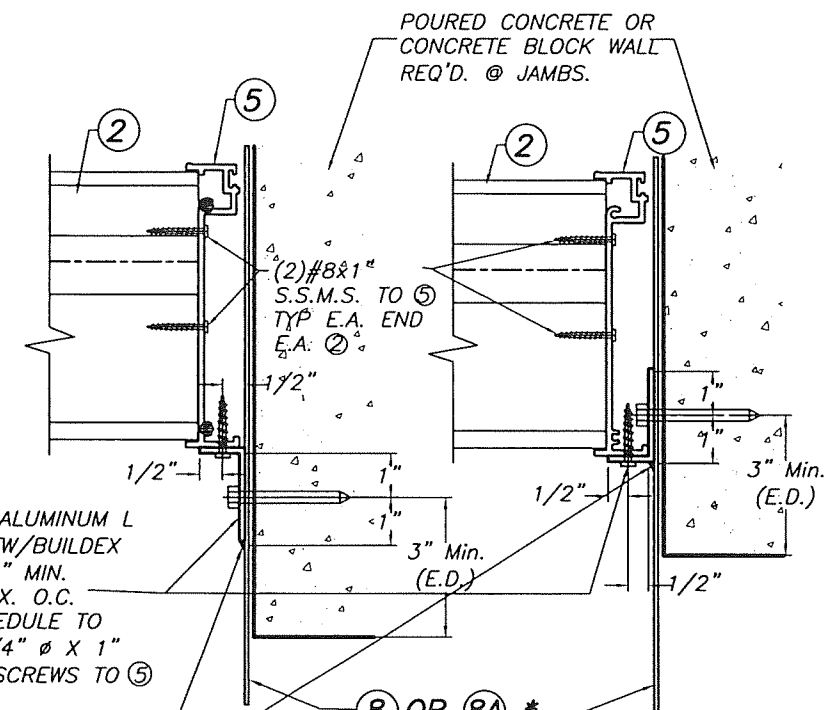

ALTERNATE 1      ALTERNATE 2

SECTION X-X

\* (8) OR (8A) ARE OPTIONAL

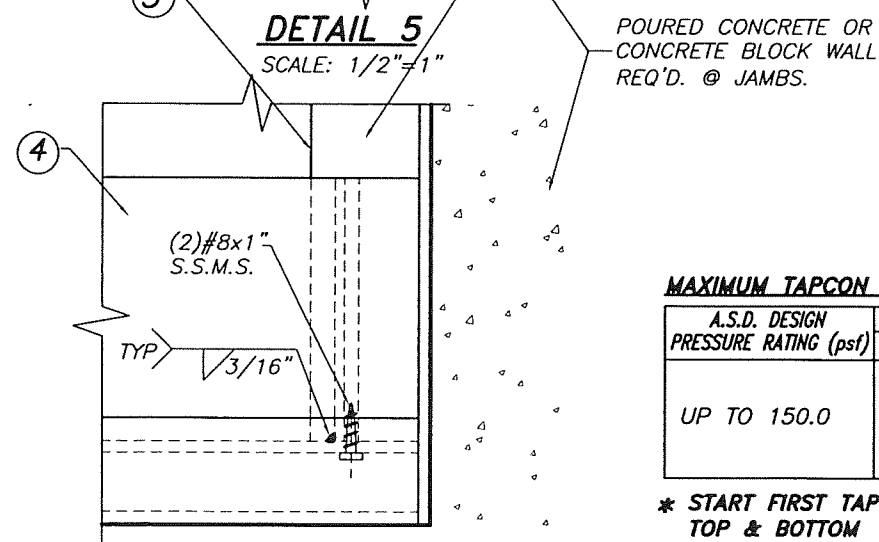

SCALE:  $1/2" = 1"$

POURED CONCRETE OR  
-CONCRETE BLOCK WALL  
REQ'D. @ JAMBS.

SCALE:  $1/2"=1"$

MAXIMUM TAPCON SPACING AT JAMBS\*

A.S.D. DESIGN PRESSURE RATING (psf)	MAX. O.C. CONCRETE	SPACING BLOCK
UP TO 150.0	7" O.C.	3" O.C.

\* START FIRST TAPCON AT 5" FROM TOP & BOTTOM

**PRODUCT REVISED**  
as complying with the Florida  
Building Code  
NOA-No. 23-0726.14

**Expiration Date** 01/17/2026

By   
Miami-Dade Product Control

FLORIDA BUILDING CODE (HIGH VELOCITY HURRICANE ZONE)

**ALUMINUM LOUVER SYSTEM  
MODEL FL-D-4**

Y.M.  
DRAWN BY

UNITED ENERTECH HOLDINGS, LLC

7/7/2023  
DATE

3005 S. HICKORY STREET, 159 GENCO DRIVE  
CHATTANOOGA, TN, 37407 HARTFORD, AL 36344

23-072  
DRAWING No

REV. No	DESCRIPTION	DATE	REV. No	DESCRIPTION	DATE
1	OLD 20-206	7/7/2023	3	-	-
2	-	-	4	-	-

SHEET 9 OF 16

© 2023 TILTECO, INC

# TILTECO INC.

**TILLIT TESTING & ENGINEERING COMPANY**  
6355 N.W. 36th. St., Ste. 305, VIRGINIA GARDENS, FL. 33166  
Phone : (305)871-1530. Fax : (305)871-1531  
e-mail: [tillitco@aol.com](mailto:tillitco@aol.com)

CA-0006719  
WALTER A. TILLIT Jr. P.E.  
FLORIDA Lic. # 44167

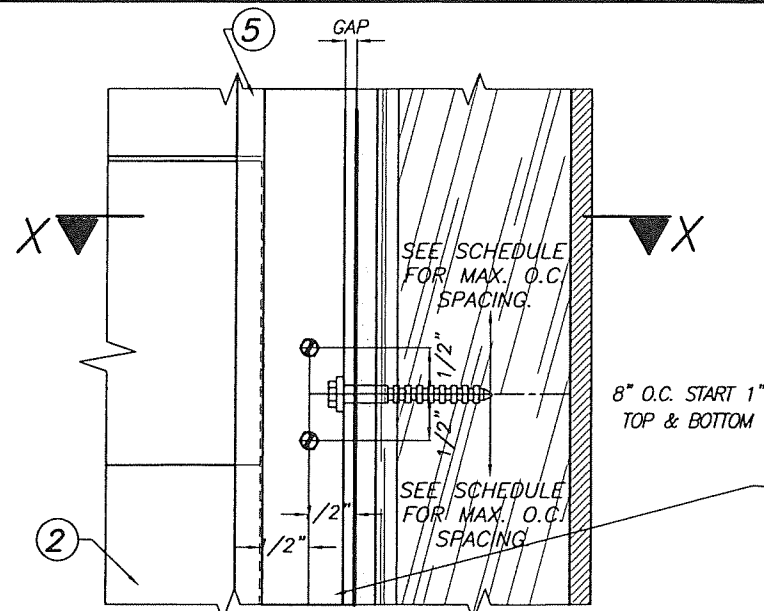

**DETAIL 3**  
SCALE: 1/2"=1"

9 CONTINUOUS ALUMINUM ANGLE  
W/ 1/4" Ø LAG SCREW W/  
1 1/2" Min. THREADED  
PENETRATION @ Max. O.C.  
SPACING PER SCHEDULE TO  
WALL & W/ (2) 1/4" Ø x 1" (ITW  
BUILDEX) TEK SCREWS TO 5  
@ EA. LAG SCREW.

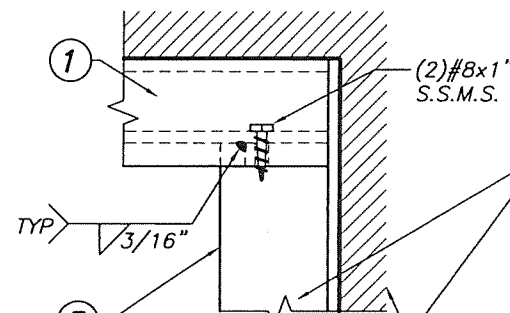

**DETAIL 5**  
SCALE: 1/2"=1"

9 CONTINUOUS ALUMINUM ANGLE  
W/ 1/4" Ø LAG SCREW W/  
1 1/2" Min. THREADED  
PENETRATION @ Max. O.C.  
SPACING PER SCHEDULE TO  
WALL & W/ (2) 1/4" Ø x 1" (ITW  
BUILDEX) TEK SCREWS TO 5  
@ EA. LAG SCREW.

(2) 2"xP.T.  
WOOD BUCK  
(SEE NOTE  
9/1 & SEE  
SCHEDULE ON  
THIS SHEET)

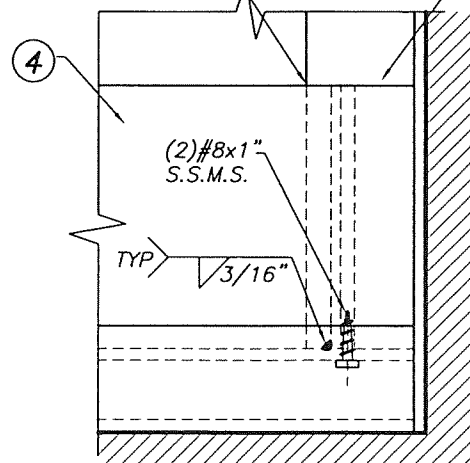

**DETAIL 6**  
SCALE: 1/2"=1"

**PRODUCT REVISED**  
as complying with the Florida  
Building Code  
NOA-No. 23-0726.14  
Expiration Date 01/17/2026  
By *[Signature]*  
Miami-Dade Product Control

**MAXIMUM LAG SCREW  
SPACING AT JAMBS\***

A.S.D. DESIGN PRESSURE RATING (psf)	MAX.O.C. SPACING
UP TO 50	8"
>50 TO 70	7"
>70 TO 90	5 1/2"
>90 TO 110	4 1/2"
>110 TO 130	3 1/2"
>130 TO 150	3"

\* START FIRST LAG SCREW AT  
5" FROM TOP & BOTTOM

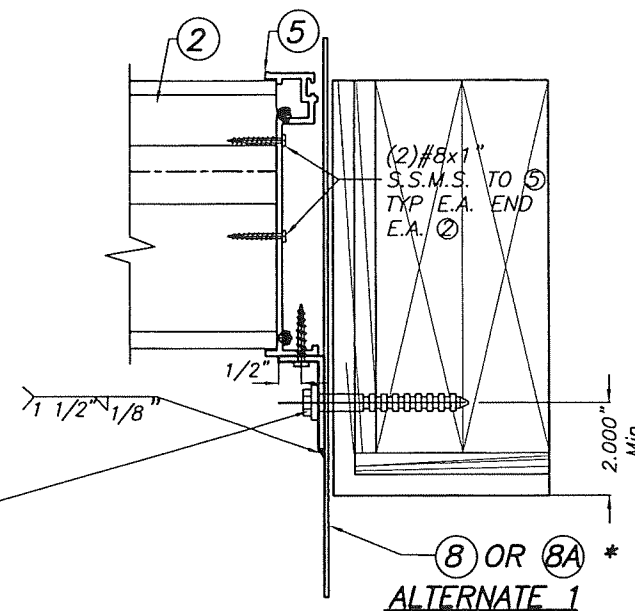

**ALTERNATE 1**  
SCALE: 1/4"=1"

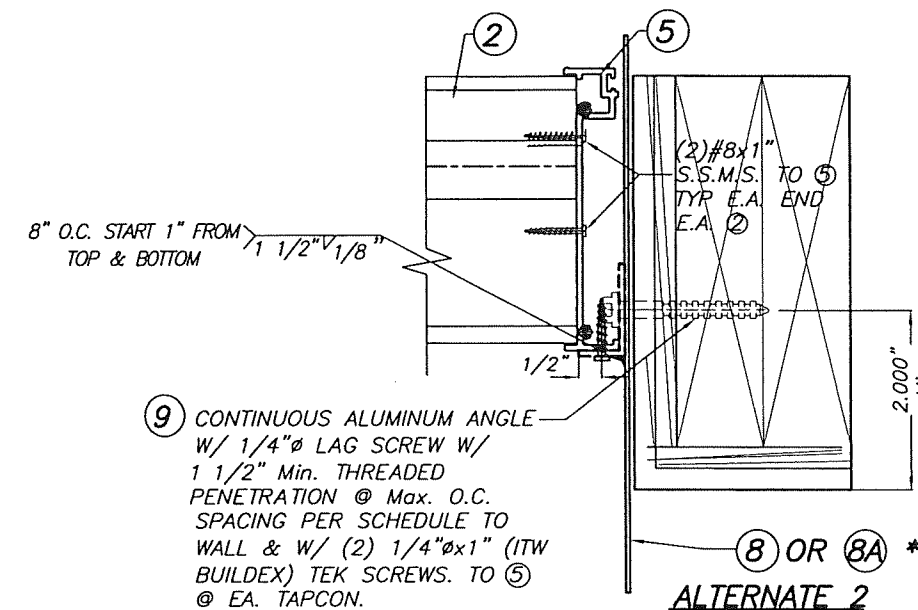

**ALTERNATE 2**  
**SECTION X-X**  
SCALE: 1/4"=1"

\* 8 OR 8A ARE OPTIONAL

**JAMB INSTALLATION INTO WOOD**

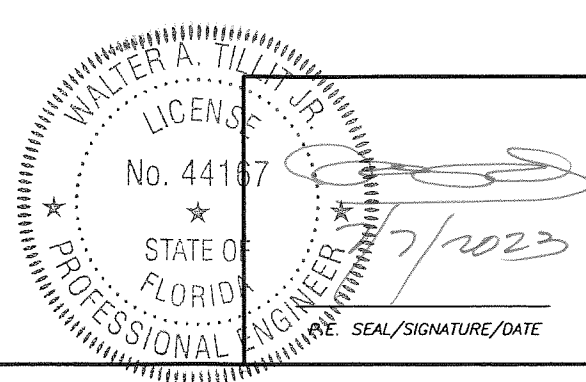

© 2023 TILTECO, INC.

**TILTECO INC.**

TILLIT TESTING & ENGINEERING COMPANY  
6355 N.W. 36th St., Ste. 305, VIRGINIA GARDENS, FL 33166  
Phone: (305)871-1530, Fax: (305)871-1531  
e-mail: tilteco@aol.com  
CA-0006719  
WALTER A. TILLIT Jr. P.E.  
FLORIDA Lic. # 44167

**FLORIDA BUILDING CODE (HIGH VELOCITY HURRICANE ZONE)**

ALUMINUM LOUVER SYSTEM MODEL FL-D-4						Y.M. DRAWN BY
UNITED ENERTECH HOLDINGS, LLC						7/7/2023 DATE
3005 S. HICKORY STREET, 159 GENCO DRIVE CHATTANOOGA, TN, 37407 HARTFORD, AL 36344						23-072 DRAWING No
PHONE: (423)698-7715 FAX: (423)698-6629						SHEET 10 OF 16
REV. No	DESCRIPTION	DATE	REV. No	DESCRIPTION	DATE	
1	OLD 20-206	7/7/2023	3	-	-	
2	-	-	4	-	-	



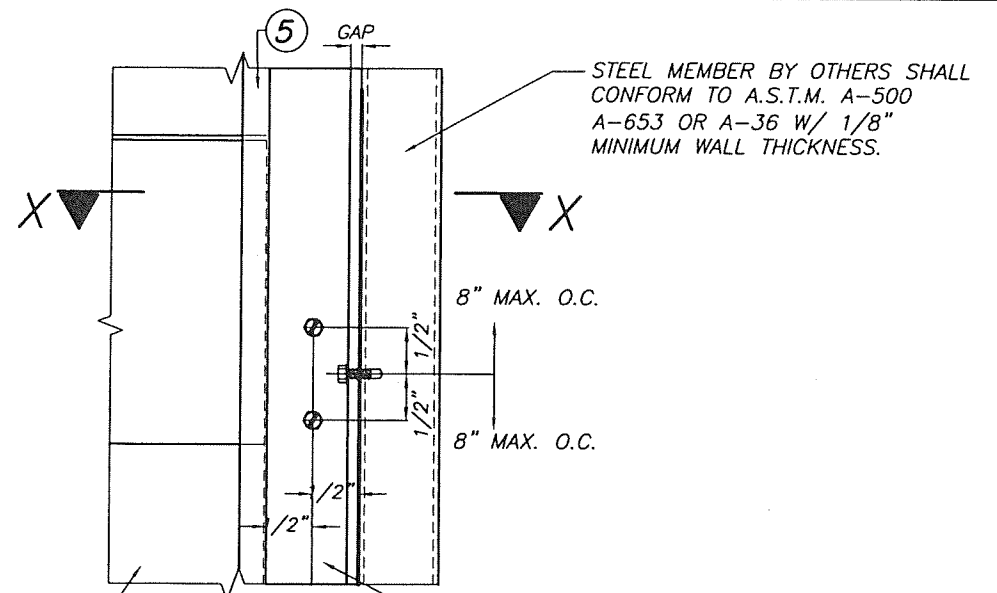

**DETAIL 3**  
SCALE: 1/2"=1"

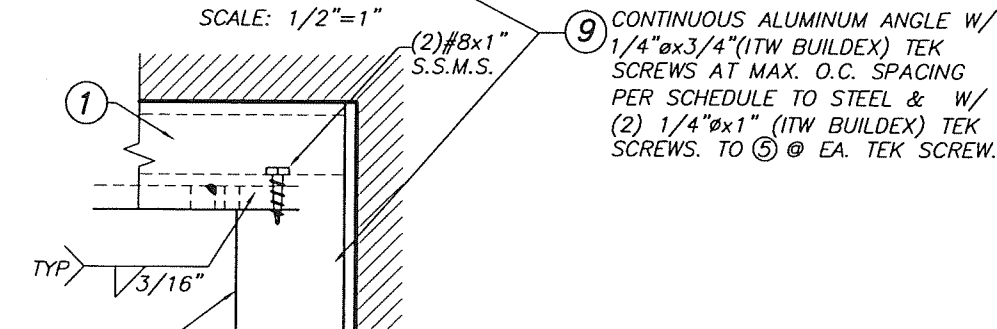

**DETAIL 5**  
SCALE: 1/2"=1"

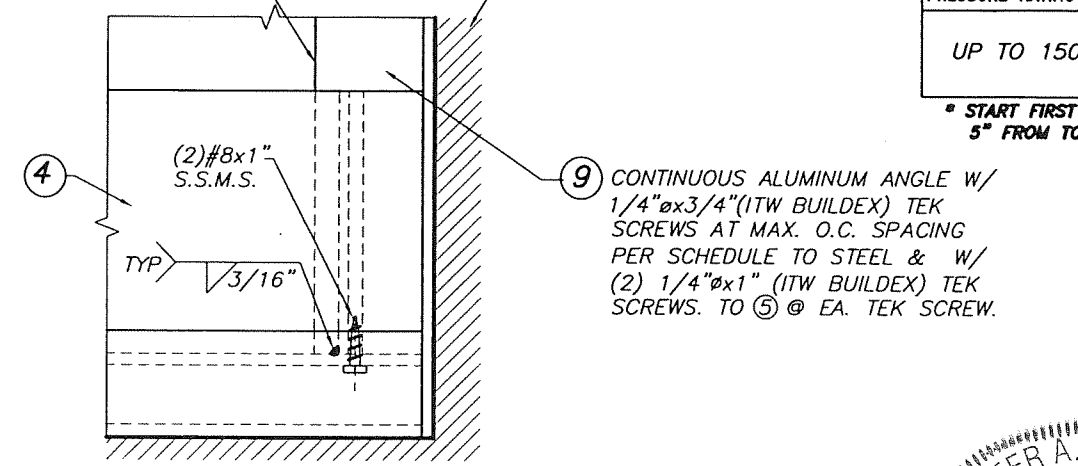

**DETAIL 6**  
SCALE: 1/2"=1"

**JAMB INSTALLATION INTO  
1/8" THICK MIN. STEEL**

STEEL MEMBER BY OTHERS SHALL CONFORM TO A.S.T.M. A-500 A-653 OR A-36 W/ 1/8" MINIMUM WALL THICKNESS.

CONTINUOUS ALUMINUM ANGLE W/ 1/4" x 3/4" (ITW BUILDEX) TEK SCREWS AT MAX. O.C. SPACING PER SCHEDULE TO STEEL & W/ (2) 1/4" x 1" (ITW BUILDEX) TEK SCREWS. TO (5) @ EA. TEK SCREW.

STEEL MEMBER BY OTHERS SHALL CONFORM TO A.S.T.M. A-500 A-653 OR A-36 W/ 1/8" MINIMUM WALL THICKNESS.

CONTINUOUS ALUMINUM ANGLE W/ 1/4" x 3/4" (ITW BUILDEX) TEK SCREWS AT MAX. O.C. SPACING PER SCHEDULE TO STEEL & W/ (2) 1/4" x 1" (ITW BUILDEX) TEK SCREWS. TO (5) @ EA. TEK SCREW.

**MAXIMUM TEK SCREW SPACING AT JAMBS\***

A.S.D. DESIGN PRESSURE RATING (psf)	MAX. O.C. SPACING
UP TO 150.0	8"

\* START FIRST TEK SCREW AT 5" FROM TOP & BOTTOM

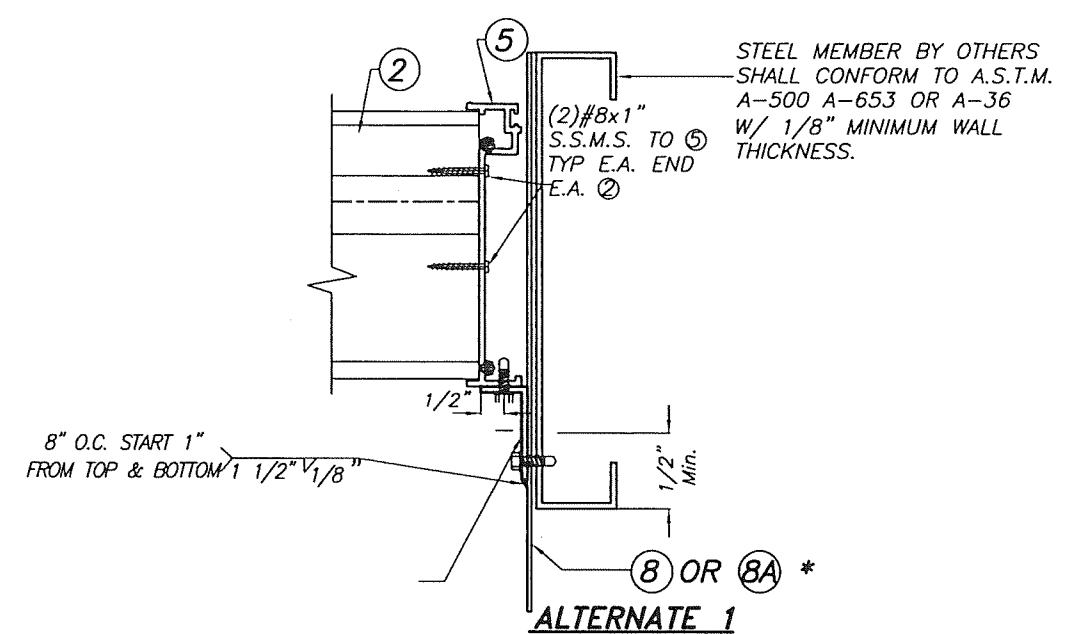

**ALTERNATE 1**

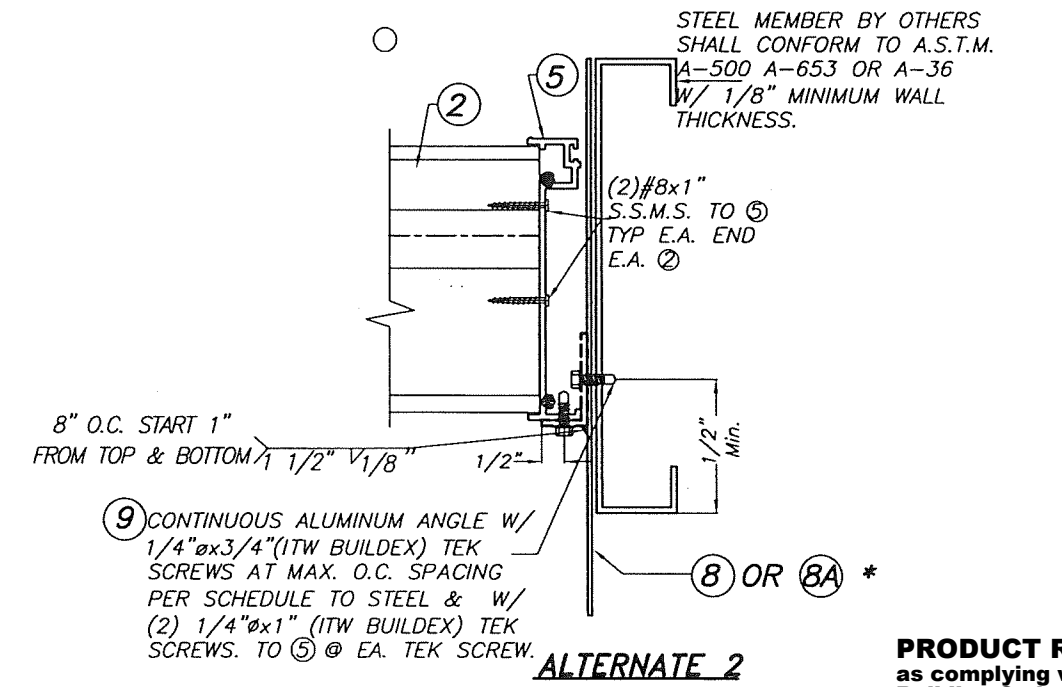

**ALTERNATE 2**

**SECTION X-X**  
SCALE: 1/4"=1"

\* (8) OR (8A) ARE OPTIONAL

**PRODUCT REVISED**  
as complying with the Florida Building Code  
NOA-No. 23-0726.14  
Expiration Date 01/17/2026  
By *[Signature]*  
Miami-Dade Product Control

**FLORIDA BUILDING CODE (HIGH VELOCITY HURRICANE ZONE)**

WALTER A. TILLIT JR.  
LICENSE  
No. 44167  
STATE OF FLORIDA  
PROFESSIONAL ENGINEER  
7/2023  
P.E. SEAL/SIGNATURE/DATE

© 2023 TILTECO, INC.  
**TILTECO INC.**  
TILLIT TESTING & ENGINEERING COMPANY  
6355 N.W. 36th St., Ste. 305, VIRGINIA GARDENS, FL 33166  
Phone: (305)871-1530, Fax: (305)871-1531  
e-mail: tilteco@aol.com  
CA-0006719  
WALTER A. TILLIT JR. P.E.  
FLORIDA Lic. # 44167

**ALUMINUM LOUVER SYSTEM  
MODEL FL-D-4**  
**UNITED ENERTECH HOLDINGS, LLC**  
3005 S. HICKORY STREET, CHATTANOOGA, TN, 37407  
159 GENCO DRIVE, HARTFORD, AL 36344  
PHONE: (423)698-7715 FAX: (423)698-6629

REV. No	DESCRIPTION	DATE	REV. No	DESCRIPTION	DATE
1	OLD 20-206	7/7/2023	3	-	-
2	-	-	4	-	-

Y.M.  
DRAWN BY  
7/7/2023  
DATE  
**23-072**  
DRAWING No  
SHEET 11 OF 16



MAXIMUM MULLION SPAN SCHEDULE FOR A GIVEN A.S.D. DESIGN PRESSURE RATING (psf) AND MULLION SPACING \*

A.S.D.	MULLIONS																ASSEMBLY HEIGHT
DESIGN	2"x4"x1/4"				2"x6"x1/4"				4"x6"x1/4" OR (2) 2"x6"x1/4"				4"x8"x1/4"				
PRESSURE	MULLION SPACING				MULLION SPACING				MULLION SPACING				MULLION SPACING				
RATING	3'	4'	5'	6'	3'	4'	5'	6'	3'	4'	5'	6'	3'	4'	5'	6'	
30	8' - 0"	8' - 0"	8' - 0"	8' - 0"	10' - 0"	10' - 0"	10' - 0"	10' - 0"	12' - 0"	12' - 0"	12' - 0"	12' - 0"	12' - 0"	12' - 0"	12' - 0"	12' - 0"	
50	8' - 0"	8' - 0"	8' - 0"	8' - 0"	10' - 0"	10' - 0"	10' - 0"	10' - 0"	12' - 0"	12' - 0"	12' - 0"	12' - 0"	12' - 0"	12' - 0"	12' - 0"	12' - 0"	
70	8' - 0"	8' - 0"	8' - 0"	8' - 0"	10' - 0"	10' - 0"	10' - 0"	10' - 0"	12' - 0"	12' - 0"	12' - 0"	11' - 10"	12' - 0"	12' - 0"	12' - 0"	12' - 0"	
90	8' - 0"	8' - 0"	8' - 0"	7' - 9"	10' - 0"	10' - 0"	10' - 0"	9' - 5"	12' - 0"	12' - 0"	11' - 7"	10' - 11"	12' - 0"	12' - 0"	12' - 0"	12' - 0"	
100	8' - 0"	8' - 0"	7' - 11"	7' - 5"	10' - 0"	10' - 0"	9' - 8"	9' - 0"	12' - 0"	12' - 0"	11' - 2"	10' - 6"	12' - 0"	12' - 0"	12' - 0"	12' - 0"	
110	8' - 0"	8' - 0"	7' - 8"	7' - 3"	10' - 0"	10' - 0"	9' - 4"	8' - 7"	12' - 0"	11' - 8"	10' - 10"	10' - 2"	12' - 0"	12' - 0"	12' - 0"	12' - 0"	
120	8' - 0"	8' - 0"	7' - 5"	7' - 0"	10' - 0"	9' - 9"	9' - 0"	8' - 2"	12' - 0"	11' - 4"	10' - 6"	9' - 11"	12' - 0"	12' - 0"	12' - 0"	12' - 0"	
130	8' - 0"	7' - 10"	7' - 3"	6' - 8"	10' - 0"	9' - 6"	8' - 7"	7' - 10"	12' - 0"	11' - 0"	10' - 3"	9' - 8"	12' - 0"	12' - 0"	12' - 0"	12' - 0"	
140	8' - 0"	7' - 8"	7' - 1"	6' - 5"	10' - 0"	9' - 3"	8' - 4"	7' - 7"	11' - 10"	10' - 9"	10' - 0"	9' - 5"	12' - 0"	12' - 0"	12' - 0"	11' - 11"	
150	8' - 0"	7' - 5"	6' - 10"	6' - 0"	10' - 0"	9' - 0"	8' - 0"	7' - 4"	11' - 7"	10' - 6"	9' - 9"	9' - 2"	12' - 0"	12' - 0"	12' - 0"	11' - 6"	

\* SEE ADDITIONAL LIMITATIONS FOR MAXIMUM MULLION SPAN (ASSEMBLY HEIGHT) ON SHEETS 13 THRU 16 FOR A MULLION CONNECTION TYPE. MAXIMUM FINAL MULLION SPAN (ASSEMBLY HEIGHT) SHALL BE THE MINIMUM VALUE BETWEEN THIS SCHEDULE AND ANY OTHER SCHEDULE GIVEN ON ABOVE MENTIONED SHEETS.

PRODUCT REVISED  
as complying with the Florida  
Building Code  
NOA-No. 23-0726.14  
Expiration Date 01/17/2026  
By   
Miami-Dade Product Control

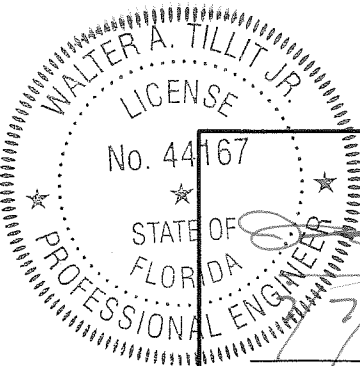

P.E. SEAL/SIGNATURE/DATE

FLORIDA BUILDING CODE (HIGH VELOCITY HURRICANE ZONE)

© 2023 TILTECO, INC.		ALUMINUM LOUVER SYSTEM MODEL FL-D-4		Y.M. DRAWN BY	
 TILIT TESTING & ENGINEERING COMPANY 6355 N.W. 36th St., Ste. 305, VIRGINIA GARDENS, FL 33166 Phone : (305)871-1530. Fax : (305)871-1531 e-mail: tilteco@aol.com CA-0006719 WALTER A. TILLIT Jr. P.E. FLORIDA Lic. # 44167		UNITED ENERTECH HOLDINGS, LLC 3005 S. HICKORY STREET, CHATTANOOGA, TN, 37407 159 GENCO DRIVE HARTFORD, AL 36344 PHONE: (423)698-7715 FAX: (423)698-6629		7/7/2023 DATE	
REV. No	DESCRIPTION	DATE	REV. No	DESCRIPTION	DATE
1	OLD 20-206	7/7/2023	3	-	-
2	-	-	4	-	-
SHEET 12 OF 16					23-072 DRAWING No

MAX. MULLION SPAN (L ft) FOR A GIVEN A.S.D. DESIGN PRESSURE RATING (psf) & MULLION SPACING FOR TYPE 1 CONNECTION \*

A.S.D. DESIGN PRESSURE RATING	MULLION SPACING				ASSEMBLY HEIGHT
	3	4	5	6	
30	12' - 0"	12' - 0"	12' - 0"	12' - 0"	
50	12' - 0"	12' - 0"	12' - 0"	12' - 0"	
70	12' - 0"	12' - 0"	12' - 0"	11' - 3"	
90	12' - 0"	12' - 0"	10' - 6"	8' - 9"	
100	12' - 0"	12' - 0"	9' - 5"	7' - 10"	
110	12' - 0"	12' - 0"	8' - 7"	7' - 2"	
120	12' - 0"	12' - 0"	7' - 10"	6' - 7"	
130	12' - 0"	12' - 0"	7' - 3"	6' - 1"	
140	12' - 0"	8' - 5"	6' - 9"	5' - 7"	
150	10' - 6"	7' - 10"	6' - 3"	5' - 3"	

TYPE 1 CONNECTION TO POURED CONCRETE:

2 - 1/2"Ø KWIK BOLT TZ (HILTI, INC.) W/ 4" Min. EMBEDMENT & 8" MIN. MEMBER THICKNESS. W/ 3" MIN. E.D & 6" MIN. SPACING

MAX. MULLION SPAN (L ft) FOR A GIVEN A.S.D. DESIGN PRESSURE RATING (psf) & MULLION SPACING FOR TYPE 3 CONNECTION\*

A.S.D. DESIGN PRESSURE RATING	MULLION SPACING				ASSEMBLY HEIGHT
	3	4	5	6	
30	12' - 0"	12' - 0"	12' - 0"	12' - 0"	
50	12' - 0"	12' - 0"	12' - 0"	12' - 0"	
70	12' - 0"	12' - 0"	12' - 0"	11' - 11"	
90	12' - 0"	12' - 0"	11' - 1"	9' - 3"	
100	12' - 0"	12' - 0"	10' - 0"	8' - 4"	
110	12' - 0"	11' - 4"	9' - 1"	7' - 7"	
120	12' - 0"	10' - 5"	8' - 4"	6' - 11"	
130	12' - 0"	9' - 7"	7' - 8"	6' - 5"	
140	11' - 11"	8' - 11"	7' - 2"	5' - 11"	
150	11' - 1"	8' - 4"	6' - 8"	5' - 7"	

TYPE 3 CONNECTION TO POURED CONCRETE:

2 - 1/2"Ø KWIK BOLT TZ (HILTI, INC.) W/ 4" Min. EMBEDMENT & 8" MIN. MEMBER THICKNESS. W/ 3" MIN. E.D. & 6" MIN. SPACING

\* NOTES:

- (1) SEE SHEETS 12 & 16 FOR ADDITIONAL MAXIMUM MULLION SPAN LIMITATIONS FOR A GIVEN A.S.D. DESIGN PRESSURE RATING AND MAXIMUM SPACING. MAXIMUM MULLION SPAN SHALL BE THE MINIMUM BETWEEN SCHEDULES ON SHEETS 12, 16 AND THIS SHEET FOR A CONNECTION TYPE.
- (2) SEE SHEET 16 FOR ANGLE SCHEDULE INDICATING MAXIMUM ALLOWABLE A.S.D. DESIGN PRESSURE RATING, MULLION SPACING AND MULLION SPAN FOR 1/4" THICK & 3/8" THICK ALUMINUM ANGLES USED TOP & BOTTOM FOR MULLION CONNECTION TO SUBSTRATE.

MAX. MULLION SPAN (L ft) FOR A GIVEN A.S.D. DESIGN PRESSURE RATING (psf) & MULLION SPACING FOR TYPE 2 CONNECTION\*

A.S.D. DESIGN PRESSURE RATING	MULLION SPACING				ASSEMBLY HEIGHT
	3	4	5	6	
30	12' - 0"	12' - 0"	12' - 0"	12' - 0"	
50	12' - 0"	12' - 0"	12' - 0"	12' - 0"	
70	12' - 0"	12' - 0"	12' - 0"	12' - 0"	
90	12' - 0"	12' - 0"	12' - 0"	10' - 0"	
100	12' - 0"	12' - 0"	10' - 10"	9' - 0"	
110	12' - 0"	12' - 0"	9' - 10"	8' - 2"	
120	12' - 0"	11' - 3"	9' - 0"	7' - 6"	
130	12' - 0"	10' - 5"	8' - 4"	6' - 11"	
140	12' - 0"	9' - 8"	7' - 9"	6' - 5"	
150	12' - 0"	9' - 0"	7' - 2"	6' - 0"	

TYPE 2 CONNECTION TO POURED CONCRETE:

2 - 5/8"Ø KWIK BOLT TZ (HILTI, INC.) W/ 5" Min. EMBEDMENT & 8" MIN. MEMBER THICKNESS W/ 3" MIN. E.D & 6" MIN. SPACING.

MAX. MULLION SPAN (L ft) FOR A GIVEN A.S.D. DESIGN PRESSURE RATING (psf) & MULLION SPACING FOR TYPE 4 CONNECTION\*

A.S.D. DESIGN PRESSURE RATING	MULLION SPACING				ASSEMBLY HEIGHT
	3	4	5	6	
30	12' - 0"	12' - 0"	12' - 0"	12' - 0"	
50	12' - 0"	12' - 0"	12' - 0"	12' - 0"	
70	12' - 0"	12' - 0"	12' - 0"	12' - 0"	
90	12' - 0"	12' - 0"	12' - 0"	10' - 0"	
100	12' - 0"	12' - 0"	10' - 10"	9' - 0"	
110	12' - 0"	12' - 0"	9' - 10"	8' - 2"	
120	12' - 0"	11' - 3"	9' - 0"	7' - 6"	
130	12' - 0"	10' - 5"	8' - 4"	6' - 11"	
140	12' - 0"	9' - 8"	7' - 9"	6' - 5"	
150	12' - 0"	9' - 0"	7' - 2"	6' - 0"	

TYPE 4 CONNECTION TO POURED CONCRETE:

2 - 1/2"Ø KWIK BOLT TZ (HILTI, INC.) W/ 4" Min. EMBEDMENT & 8" MIN. MEMBER THICKNESS. W/ 6" MIN. E.D & 6" MIN. SPACING

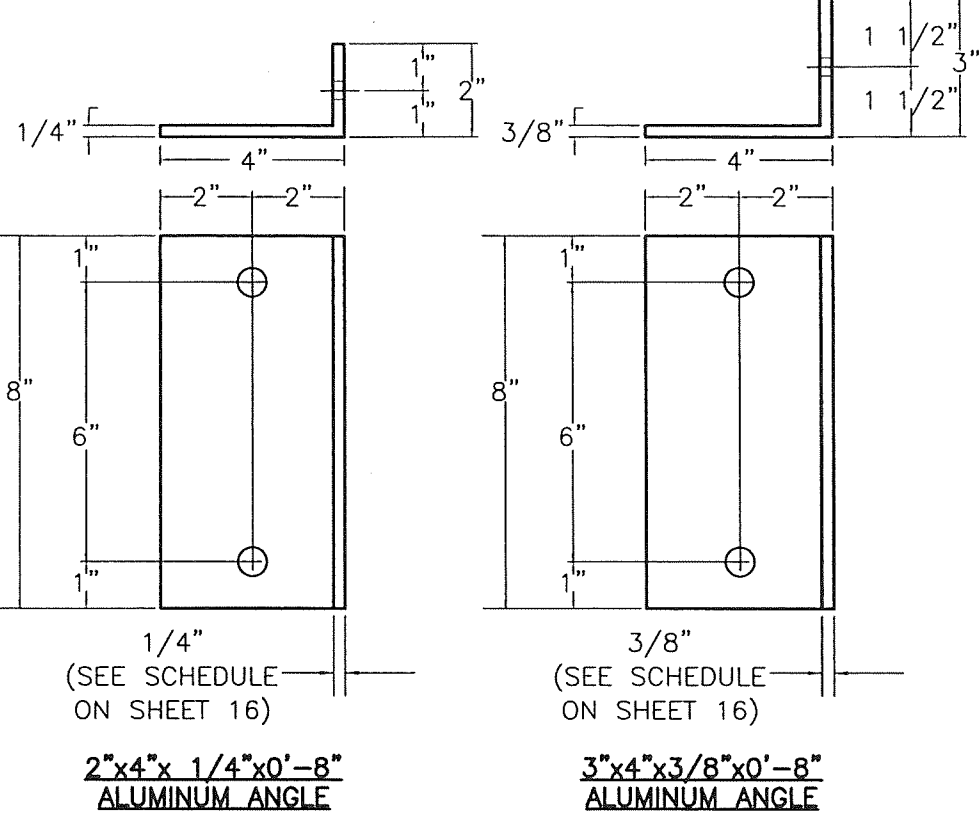

SCHEDULE FOR MULLION CONNECTION TO POURED CONCRETE (Min. f'c = 3 ksi)

PRODUCT REVISED as complying with the Florida Building Code NOA-No. 23-0726.14 Expiration Date 01/17/2026 By Miami-Dade Product Control

FLORIDA BUILDING CODE (HIGH VELOCITY HURRICANE ZONE)

WALTER A. TILLIT JR. LICENSE No. 44167 STATE OF FLORIDA PROFESSIONAL ENGINEER 7/2023 P.E. SEAL/SIGNATURE/DATE

© 2023 TILTECO, INC. TILTECO INC. TILLIT TESTING & ENGINEERING COMPANY 6355 N.W. 36th St., Ste. 305, VIRGINIA GARDENS, FL 33166 Phone: (305)871-1530, Fax: (305)871-1531 e-mail: tilteco@aol.com CA-0006719 WALTER A. TILLIT Jr. P.E. FLORIDA Lic. # 44167

ALUMINUM LOUVER SYSTEM MODEL FL-D-4						Y.M. DRAWN BY
UNITED ENERTECH HOLDINGS, LLC						7/7/2023 DATE
3005 S. HICKORY STREET, CHATTANOOGA, TN, 37407 159 GENCO DRIVE HARTFORD, AL 36344						23-072 DRAWING No
PHONE: (423)698-7715 FAX: (423)698-6629						SHEET 13 OF 16
REV. No	DESCRIPTION	DATE	REV. No	DESCRIPTION	DATE	
1	OLD 20-206	7/7/2023	3	-	-	
2	-	-	4	-	-	

**MAX. MULLION SPAN (L ft) FOR A GIVEN A.S.D. DESIGN PRESSURE  
RATING & MULLION SPACING FOR TYPE 5 CONNECTION \***

A.S.D. D.P.R. (psf)	MULLION SPACING				ASSEMBLY HEIGHT
	3	4	5	6	
50	12' - 0"	9' - 9"	7' - 9"	6' - 6"	
60	10' - 0"	8' - 1"	6' - 6"	5' - 5"	
70	9' - 0"	6' - 11"	5' - 7"	4' - 8"	
90	7' - 0"	5' - 5"	4' - 4"	3' - 7"	

**TYPE 5 CONNECTION W/ 3/8" THICK ALUMINUM ANGLE TO WOOD**  
8 -3/8"Ø LAG SCREWS W/ 1.5" Min. THREADED PENETRATION  
((1) 2" x BUCK REQ'D.) W/ 1.50" E.D & 2" SPACING

**MAX. MULLION SPAN (L ft) FOR A GIVEN A.S.D. DESIGN PRESSURE  
RATING & MULLION SPACING FOR TYPE 6 CONNECTION \***

A.S.D. D.P.R. (psf)	MULLION SPACING				ASSEMBLY HEIGHT
	3	4	5	6	
50	12' - 0"	12' - 0"	12' - 0"	12' - 0"	
60	12' - 0"	12' - 0"	12' - 0"	12' - 0"	
70	12' - 0"	12' - 0"	12' - 0"	10' - 5"	
90	12' - 0"	12' - 0"	9' - 9"	8' - 2"	
120	12' - 0"	9' - 2"	7' - 4"	6' - 1"	

**TYPE 6 CONNECTION W/ 3/8" THICK ALUMINUM ANGLE TO WOOD**  
8 -3/8"Ø LAG SCREWS W/ 3" Min. THREADED PENETRATION  
((2) 2" x BUCK REQ'D.) W/ 1.50" E.D & 2" SPACING

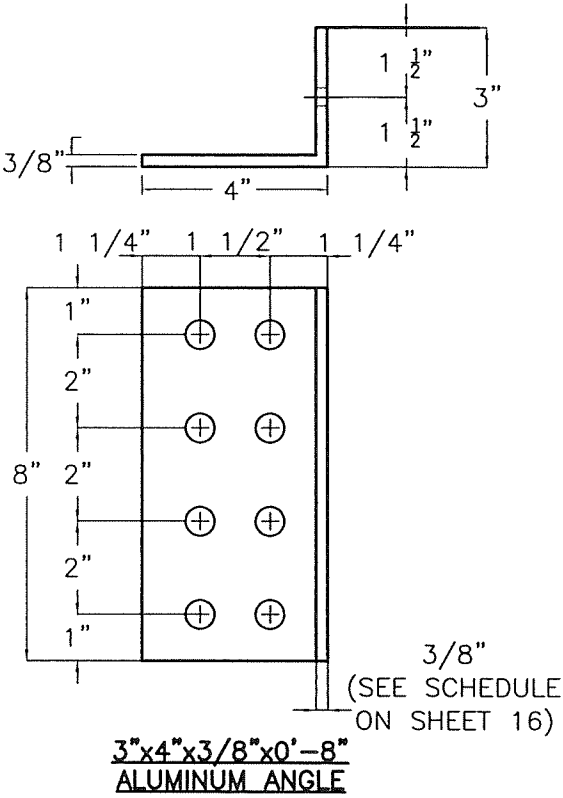

**SCHEDULE FOR MULLION  
CONNECTION TO WOOD**  
(Min. G=0.55)

**PRODUCT REVISED**  
as complying with the Florida  
Building Code  
NOA-No. 23-0726.14  
Expiration Date 01/17/2026  
By   
Miami-Dade Product Control

**\* NOTES:**

(1) SEE SHEETS 12 & 16 FOR ADDITIONAL MAXIMUM MULLION SPAN  
LIMITATIONS FOR A GIVEN A.S.D. DESIGN PRESSURE RATING AND MAXIMUM  
SPACING. MAXIMUM MULLION SPAN SHALL BE THE MINIMUM BETWEEN  
SCHEDULES ON SHEETS 12, 16 AND THIS SHEET FOR A CONNECTION TYPE.

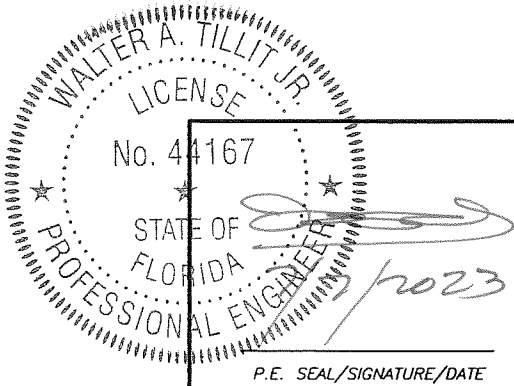

**FLORIDA BUILDING CODE (HIGH VELOCITY HURRICANE ZONE)**

© 2023 TILTECO, INC.



TILTECO INC.

TILLIT TESTING & ENGINEERING COMPANY  
6355 N.W. 36th St., Ste. 305, VIRGINIA GARDENS, FL 33166  
Phone : (305)871-1530. Fax : (305)871-1531  
e-mail: tilteco@aol.com  
CA-0006719  
WALTER A. TILLIT Jr. P.E.  
FLORIDA Lic. # 44167

ALUMINUM LOUVER SYSTEM  
MODEL FL-D-4

UNITED ENERTECH HOLDINGS, LLC  
3005 S. HICKORY STREET, 159 GENCO DRIVE  
CHATTANOOGA, TN, 37407 HARTFORD, AL 36344  
PHONE: (423)698-7715 FAX: (423)698-6629

Y.M.  
DRAWN BY

7/7/2023  
DATE

23-072  
DRAWING No

REV. No	DESCRIPTION	DATE	REV. No	DESCRIPTION	DATE
1	OLD 20-206	7/7/2023	3	-	-
2	-	-	4	-	-

SHEET 14 OF 16



MAX. MULLION SPAN (L ft) FOR A GIVEN A.S.D. DESIGN PRESSURE

RATING & MULLION SPACING FOR TYPE 7 CONNECTION \*

A.S.D. D.P.R. (psf)	MULLION SPACING				ASSEMBLY HEIGHT
	3	4	5	6	
30	12' - 0"	12' - 0"	12' - 0"	12' - 0"	
50	12' - 0"	12' - 0"	12' - 0"	12' - 0"	
70	12' - 0"	12' - 0"	12' - 0"	12' - 0"	
90	12' - 0"	12' - 0"	12' - 0"	12' - 0"	
100	12' - 0"	12' - 0"	12' - 0"	12' - 0"	
110	12' - 0"	12' - 0"	12' - 0"	12' - 0"	
120	12' - 0"	12' - 0"	12' - 0"	12' - 0"	
130	12' - 0"	12' - 0"	12' - 0"	12' - 0"	
140	12' - 0"	12' - 0"	12' - 0"	12' - 0"	
150	12' - 0"	12' - 0"	12' - 0"	12' - 0"	

TYPE 7 CONNECTION W/ 1/4" THICK ALUMINUM ANGLE\* TO STEEL  
8 -3/8"Ø-16 MACHINE SCREWS W/ 1/8" MIN. MEMBER THICKNESS

MAX. MULLION SPAN (L ft) FOR A GIVEN A.S.D. DESIGN PRESSURE

RATING & MULLION SPACING FOR TYPE 8 CONNECTION \*

A.S.D. D.P.R. (psf)	MULLION SPACING				ASSEMBLY HEIGHT
	3	4	5	6	
30	12' - 0"	12' - 0"	12' - 0"	12' - 0"	
50	12' - 0"	12' - 0"	12' - 0"	12' - 0"	
70	12' - 0"	12' - 0"	12' - 0"	12' - 0"	
90	12' - 0"	12' - 0"	12' - 0"	12' - 0"	
100	12' - 0"	12' - 0"	12' - 0"	12' - 0"	
110	12' - 0"	12' - 0"	12' - 0"	12' - 0"	
120	12' - 0"	12' - 0"	12' - 0"	12' - 0"	
130	12' - 0"	12' - 0"	12' - 0"	12' - 0"	
140	12' - 0"	12' - 0"	12' - 0"	12' - 0"	
150	12' - 0"	12' - 0"	12' - 0"	12' - 0"	

TYPE 8 CONNECTION W/ 3/8" THICK ALUMINUM ANGLE\* TO STEEL  
8 -3/8"Ø-16 MACHINE SCREWS W/ 1/8" MIN. MEMBER THICKNESS

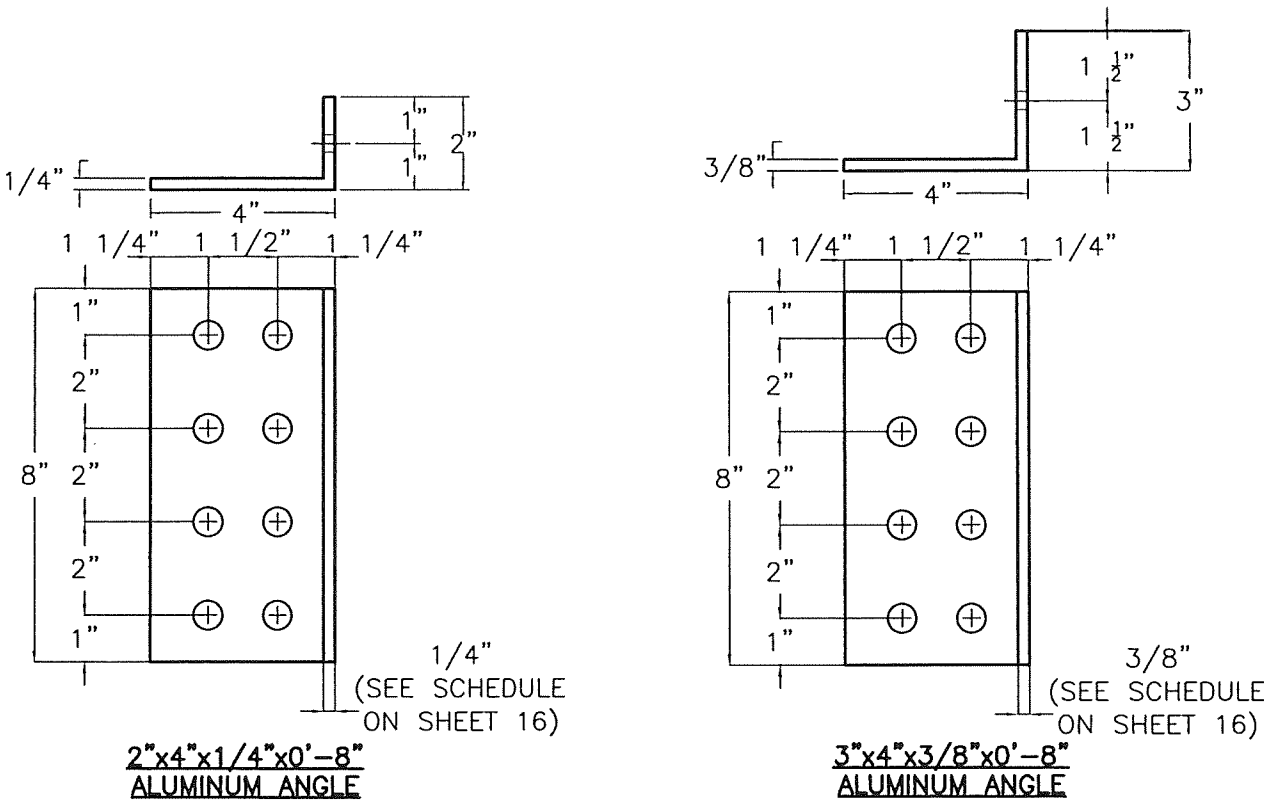

SCHEDULE FOR MULLION CONNECTION TO STEEL  
(Min. Fy=33 ksi)

\* NOTES:

- (1) SEE SHEETS 12& 16 FOR ADDITIONAL MAXIMUM MULLION SPAN (ASSEMBLY HEIGHT) LIMITATIONS FOR A GIVEN A.S.D. DESIGN PRESSURE RATING AND MAXIMUM SPACING. MAXIMUM MULLION SPAN SHALL BE THE MINIMUM BETWEEN SCHEDULES ON SHEETS 12 , 16 AND THIS SHEET FOR A CONNECTION TYPE.
- (2) SEE SHEET 16 FOR ANGLE SCHEDULE INDICATING MAXIMUM ALLOWABLE A.S.D. DESIGN PRESSURE RATING, MULLION SPACING AND MULLION SPAN (ASSEMBLY HEIGHT) FOR 1/4" THICK & 3/8" THICK ALUMINUM ANGLES USED TOP & BOTTOM FOR MULLION CONNECTION TO SUBSTRATE.

**PRODUCT REVISED**  
as complying with the Florida  
Building Code  
NOA-No. 23-0726.14  
Expiration Date 01/17/2026  
By   
Miami-Dade Product Control

WALTER A. TILLIT JR.  
LICENSE  
No. 44167  
STATE OF FLORIDA  
PROFESSIONAL ENGINEER  
7/2023  
P.E. SEAL/SIGNATURE/DATE

© 2023 TILTECO, INC.  
**TILTECO INC.**  
TILLIT TESTING & ENGINEERING COMPANY  
6355 N.W. 36th. St., Ste. 305, VIRGINIA GARDENS, FL 33166  
Phone : (305)871-1530. Fax : (305)871-1531  
e-mail: tilteco@aol.com  
CA-0006719  
WALTER A. TILLIT Jr. P.E.  
FLORIDA Lic. # 44167

FLORIDA BUILDING CODE (HIGH VELOCITY HURRICANE ZONE)

**ALUMINUM LOUVER SYSTEM  
MODEL FL-D-4**  
**UNITED ENERTECH HOLDINGS, LLC**  
3005 S. HICKORY STREET, 159 GENCO DRIVE  
CHATTANOOGA, TN, 37407 HARTFORD, AL 36344  
PHONE: (423)698-7715 FAX: (423)698-6629

Y.M.  
DRAWN BY  
7/7/2023  
DATE  
**23-072**  
DRAWING No  
SHEET 15 OF 16



SCHEDULE FOR MAX. MULLION SPAN FOR A GIVEN A.S.D. DESIGN PRESSURE  
RATING & MULLION SPACING IN ORDER TO USE 1/4" THICK ALUMINUM  
ANGLE FOR MULLION CONNECTION TO SUBSTRATE\*

A.S.D. D.P.R. (psf)	MULLION SPACING (ft)				ASSEMBLY HEIGHT
	3	4	5	6	
30	12' - 0"	12' - 0"	12' - 0"	12' - 0"	
50	12' - 0"	12' - 0"	12' - 0"	12' - 0"	
70	12' - 0"	12' - 0"	12' - 0"	12' - 0"	
90	12' - 0"	12' - 0"	12' - 0"	10' - 0"	
100	12' - 0"	12' - 0"	10' - 10"	9' - 0"	
110	12' - 0"	12' - 0"	9' - 10"	8' - 2"	
120	12' - 0"	11' - 3"	9' - 0"	7' - 6"	
130	12' - 0"	10' - 5"	8' - 4"	6' - 11"	
140	12' - 0"	9' - 8"	7' - 9"	6' - 5"	
150	12' - 0"	9' - 0"	7' - 2"	6' - 0"	

\* NOTES:

(1) ANY MULLION SPACING OR MULLION SPAN (ASSEMBLY HEIGHT) LARGER THAN THE ONES INCLUDED ON THIS SCHEDULE WILL REQUIRE A 3" X 4" X 3/8" THICK ALUMINUM ANGLE INSTEAD OF 2" X 4" X 1/4" THICK ALUMINUM ANGLE

(2) SEE SHEETS 12 THRU 15 FOR ADDITIONAL MAXIMUM MULLION SPAN LIMITATIONS FOR A GIVEN A.S.D. DESIGN PRESSURE RATING AND MAXIMUM SPACING. MAXIMUM MULLION SPAN SHALL BE THE MINIMUM BETWEEN SCHEDULES ON SHEETS 12 THRU 15 FOR A GIVEN CONNECTION TYPE, AND SCHEDULE ON THIS SHEET FOR THE TYPE OF ANGLE USED AT MULLION CONNECTION.

1/2"Ø THRU BOLT REQUIREMENTS FOR CONNECTION OF  
ALUMINUM ANGLE TO MULLION FOR MULLION  
END CONNECTION TO SUBSTRATE.

MULLION TYPE	1/2"Ø THRU BOLT REQUIRED
2"x4" & 2"x6"	(1) REQUIRED
(2) 2"x6"	(2) REQUIRED & (1) EACH TUBE
4"x6" & 4"x8"	(2) REQUIRED

PRODUCT REVISED  
as complying with the Florida  
Building Code  
NOA-No. 23-0726.14  
Expiration Date 01/17/2026  
By   
Miami-Dade Product Control

FLORIDA BUILDING CODE (HIGH VELOCITY HURRICANE ZONE)

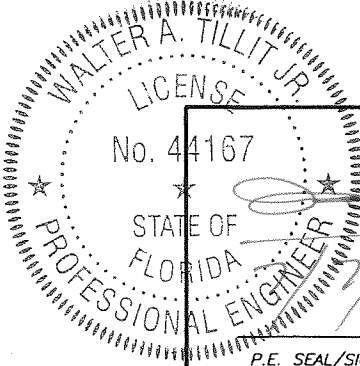

© 2023 TILTECO, INC.

**TILTECO INC.**

TILLIT TESTING & ENGINEERING COMPANY  
6355 N.W. 36th. St., Ste. 305, VIRGINIA GARDENS, FL 33166  
Phone : (305)871-1530, Fax : (305)871-1531  
e-mail: tilteco@aol.com  
CA-0006719  
WALTER A. TILLIT Jr. P.E.  
FLORIDA Lic. # 44167

P.E. SEAL/SIGNATURE/DATE

  
7/7/2023

ALUMINUM LOUVER SYSTEM  
MODEL FL-D-4

**UNITED ENERTECH HOLDINGS, LLC**  
3005 S. HICKORY STREET, CHATTANOOGA, TN, 37407  
159 GENCO DRIVE, HARTFORD, AL 36344  
PHONE: (423)698-7715 FAX: (423)698-6629

REV. No. DESCRIPTION DATE

1	OLD 20-206	7/7/2023
2		

Y.M.  
DRAWN BY

7/7/2023  
DATE

**23-072**  
DRAWING No

SHEET 16 OF 16