



DEPARTMENT OF REGULATORY AND ECONOMIC RESOURCES (RER)
BOARD AND CODE ADMINISTRATION DIVISION

NOTICE OF ACCEPTANCE (NOA)

MIAMI-DADE COUNTY
PRODUCT CONTROL SECTION

11805 SW 26 Street, Room 208
T (786) 315-2590 F (786) 315-2599

www.miamidade.gov/economy

Gopi Glass Sales & Services Corp.

7450 NW 41st Street

Miami, FL 33166

SCOPE:

This NOA is being issued under the applicable rules and regulations governing the use of construction materials. The documentation submitted has been reviewed and accepted by Miami-Dade County RER -Product Control Section to be used in Miami Dade County and other areas were allowed by the Authority Having Jurisdiction (AHJ).

This NOA shall not be valid after the expiration date stated below. The Miami-Dade County Product Control Section (In Miami Dade County) and/or the AHJ (in areas other than Miami Dade County) reserve the right to have this product or material tested for quality assurance purposes. If this product or material fails to perform in the accepted manner, the manufacturer will incur the expense of such testing and the AHJ may immediately revoke, modify, or suspend the use of such product or material within their jurisdiction. RER reserves the right to revoke this acceptance, if it is determined by Miami-Dade County Product Control Section that this product or material fails to meet the requirements of the applicable building code.

This product is approved as described herein and has been designed to comply with the Florida Building Code, including the High Velocity Hurricane Zone.

DESCRIPTION: Series "S-5000" Outswing Aluminum (Narrow Stiles) Door w/wo Transom

APPROVAL DOCUMENT: Drawing No. **W98-23 Rev. N**, titled "S- 5000 Narrow Stile Entrance Door (NI)", sheets 1 through 7 of 7, prepared by Al-Farooq Corporation, dated 03-12-98 and last revised on JUL 28, 2023, signed and sealed by Jalal Farooq, P. E., bearing the Miami-Dade County Product Control Revision stamp with the Notice of Acceptance number and expiration date by the Miami-Dade County Product Control Section.

MISSILE IMPACT RATING: None: Approved Hurricane Protection Device complying w/ FBC is required.

Limitations:

1. See Door Design Pressure (DP) in sheet **1**. See sheet **7** Design Pressure capacity for Horizontal Transom 4" (item # 23) or 4-1/2" (item #23 A). When Door w/ Transom is mulled, lower DP shall control for entire unit.
2. **Not** approved for Water infiltration ratings, unless protected by overhang complying w/ FBC requirement.
3. Masonry (CMU) installation is applicable at jambs only.

LABELING: Each unit shall bear a permanent label with the manufacturer's name or logo, city, state, model/series, and following statement: "Miami-Dade County Product Control Approved", unless otherwise noted herein.

RENEWAL of this NOA shall be considered after a renewal application has been filed and there has been no change in the applicable building code negatively affecting the performance of this product.

TERMINATION of this NOA will occur after the expiration date or if there has been a revision or change in the materials, use, and/or manufacture of the product or process. Misuse of this NOA as an endorsement of any product, for sales, advertising or any other purposes shall automatically terminate this NOA. Failure to comply with any section of this NOA shall be cause for termination and removal of NOA.

ADVERTISEMENT: The NOA number preceded by the words Miami-Dade County, Florida, and followed by the expiration date may be displayed in advertising literature. If any portion of the NOA is displayed, then it shall be done in its entirety.

INSPECTION: A copy of this entire NOA shall be provided to the user by the manufacturer or its distributors and shall be available for inspection at the job site at the request of the Building Official.

This NOA **revises NOA# 21-0113.04** and consists of this page 1 and evidence pages E-1, E-2, E-3 & E-4, as well as approval document mentioned above.

The submitted documentation was reviewed by **Ishaq I. Chanda, P.E.**



Ishaq I. Chanda

NOA No. 23-0815.12
Expiration Date: September 14, 2026
Approval Date: August 31, 2023
Page 1

NOTICE OF ACCEPTANCE: EVIDENCE SUBMITTED

1. Evidence submitted under previous approvals

A. DRAWINGS

1. Manufacturer's die drawings and sections (Submitted under files below)
2. Drawing No. **W98-23 Rev. J**, titled "S- 5000 Narrow Stile Entrance Door (NI)", sheets 1 through 7 of 7, prepared by Al-Farooq Corporation, dated 03-12-98 and last revised on JUN 26, 2014, signed and sealed by Javad Ahmad, P.E.

B. TESTS (submitted under files #14-0728.05/ #11-0705.03/#10-0107.06 & # 07-0717.02)

1. Test reports on: 1) Air Infiltration Test, per FBC, TAS 202-94
2) Uniform Static Air Pressure Test, Loading per FBC TAS 202-94
3) Water Resistance Test, per FBC, TAS 202-94(Not conducted)
6) Forced Entry Test, per FBC 2411 3.2.1, TAS 202-94

along with marked-up drawings and installation diagram of aluminum outswing doors w/ transom, prepared by Hurricane Engineering & Testing, Inc, Test Report No. **HETI-07-4153** dated June 11, 2007, signed and sealed by Rafael L. Droz-Seda, P. E.

2. Test report on 1) Air Infiltration Test, per FBC, TAS 202-94
2) Uniform Static Air Pressure Test, Loading per TAS 202-94
3) Water Resistance Test, per FBC, TAS 202-94(Not conducted)
4) Forced Entry Test per FBC.

along with installation diagram of an aluminum outswing doors w/transom, prepared Hurricane Engineering & Testing Inc, Test Report No. **HETI-97-1123** dated 11-28-1997, signed and sealed by Hector M. Medina, P.E. (Note: Original test conducted per SFBC, PA 202-94 now termed as FBC, 202-94)

C. CALCULATIONS (submitted under files #14-0728.05)

1. Anchor verification calculations and structural analysis, complying with FBC-2014 (5th Edition), prepared by Al Farooq Corporation, dated June 19, 2014, signed and sealed by Javad Ahmad, P.E.
2. Glazing complies w/ ASTM E-1300-02, -04 & -09.

D. QUALITY ASSURANCE

1. Miami-Dade Department of Regulatory and Economic Resources (RER).

E. MATERIAL CERTIFICATIONS (submitted under file #11-0705.03)

1. Test report No. HETI-11-M110 dated August 13, 2011, per ASTM C 661 for PVC and EPDM gasket, issued by Hurricane Engineering & Testing Inc.

F. STATEMENTS (submitted under files #14-0728.05)

1. Statement letter of conformance to FBC 2014 (5th Edition) and letter of no financial interest, prepared by Al Farooq Corporation, dated 06/26/14, signed and sealed by Javad Ahmad, P.E.
2. Statement of lab compliance, as part of above test reports.

G. OTHER

1. This NOA **renews** NOA # **14-0728.05**, expiring on Sep. 14, 2021. *Ishaq I. Chanda*

Ishaq I. Chanda, P.E.
Product Control Unit Supervisor
NOA No. 23-0815.12
Expiration Date: September 14, 2026
Approval Date: August 31, 2023

NOTICE OF ACCEPTANCE: EVIDENCE SUBMITTED

2. Evidence submitted previous approval

A. DRAWINGS

1. Drawing No. **W98-23 Rev. L**, titled “S- 5000 Narrow Stile Entrance Door (NI)”, sheets 1 through 7 of 7, prepared by Al-Farooq Corporation, dated 03-12-98 and last revised on May 30, 2018, signed and sealed by Javad Ahmad, P. E.

B. TESTS

1. None.

C. CALCULATIONS

1. Anchor verification calculations and structural analysis, complying with FBC-2017 (6th Edition), prepared by Al Farooq Corporation, dated MAR 08, 2018 and last revised on JUN 01, 2018, signed and sealed by Javad Ahmad, P.E.
2. Glazing complies w/ ASTM E-1300-02, -04 & -09.

D. QUALITY ASSURANCE

1. Miami-Dade Department of Regulatory and Economic Resources (RER).

E. MATERIAL CERTIFICATIONS (submitted under file #11-0705.03)

1. None.

F. STATEMENTS

1. Statement letter of conformance to FBC 2017 (6th Edition) and letter of no financial interest, prepared by Al Farooq Corporation, dated 02/26/18, signed and sealed by Javad Ahmad, P.E.
2. Statement of lab compliance, as part of above test reports.

G. OTHER

1. This NOA revises NOA# 16-0502.02, expiring on 09/14/21.

Ishaq I. Chanda, P.E.
Product Control Unit Supervisor
NOA No. 23-0815.12
Expiration Date: September 14, 2026
Approval Date: August 31, 2023

NOTICE OF ACCEPTANCE: EVIDENCE SUBMITTED

3. Evidence submitted under previous approval

A. DRAWINGS

1. Drawing No. **W98-23 Rev. M**, titled “S- 5000 Narrow Stile Entrance Door (NI)”, sheets 1 through 7 of 7, prepared by Al-Farooq Corporation, dated 03-12-98 and last revised on JAN 07, 2021, signed and sealed by Jalal Farooq, P. E.

B. TESTS

1. None.

C. CALCULATIONS

1. Anchor verification calculations and structural analysis, complying with FBC-2020 (7th Edition), prepared by Al Farooq Corporation, dated 01/07/21, signed and sealed by Jalal Farooq, P.E.
2. Glazing complies w/ ASTM E-1300-02, -04 & -09.

D. QUALITY ASSURANCE

1. Miami-Dade Department of Regulatory and Economic Resources (RER).

E. MATERIAL CERTIFICATIONS (submitted under file #11-0705.03)

1. Test report No. HETI-11-M110 dated August 13, 2011, per ASTM C 661 for PVC and EPDM gasket, issued by Hurricane Engineering & Testing Inc.

G. STATEMENTS

1. Statement letter of conformance to FBC 2020 (7th Edition) and letter of no financial interest, prepared by Al Farooq Corporation, dated 01/07/21, signed and sealed by Jalal Farooq, P.E.
2. Statement of lab compliance, as part of above test reports.

G. OTHER

1. This NOA **revises & renews NOA# 18-0319.07**, expiring on 09/14/26.

Ishaq I. Chanda, P.E.
Product Control Unit Supervisor
NOA No. 23-0815.12
Expiration Date: September 14, 2026
Approval Date: August 31, 2023

NOTICE OF ACCEPTANCE: EVIDENCE SUBMITTED

4. New Evidence Submitted

A. DRAWINGS

1. Drawing No. **W98-23 Rev. N**, titled "S- 5000 Narrow Stile Entrance Door (NI)", sheets 1 through 7 of 7, prepared by Al-Farooq Corporation, dated 03-12-98 and last revised on JUL 28, 2023, signed and sealed by Jalal Farooq, P. E.

B. TESTS

1. None.

C. CALCULATIONS

1. None.

D. QUALITY ASSURANCE

1. Miami-Dade Department of Regulatory and Economic Resources (RER).

E. MATERIAL CERTIFICATIONS (submitted under file #11-0705.03)

1. Test report No. HETI-11-M110 dated August 13, 2011, per ASTM C 661 for PVC and EPDM gasket, issued by Hurricane Engineering & Testing Inc.

F. STATEMENTS

1. Statement letter of conformance to FBC 2023 (8th Edition), prepared by Al Farooq Corporation, dated 07/28/23, signed and sealed by Jalal Farooq, P.E.

G. OTHER

1. This NOA revises **NOA# 21-0113.04** and updates to FBC 2023 expiring on 09/14/26.

Ishaq I. Chanda

Ishaq I. Chanda, P.E.
Product Control Unit Supervisor
NOA No. 23-0815.12
Expiration Date: September 14, 2026
Approval Date: August 31, 2023

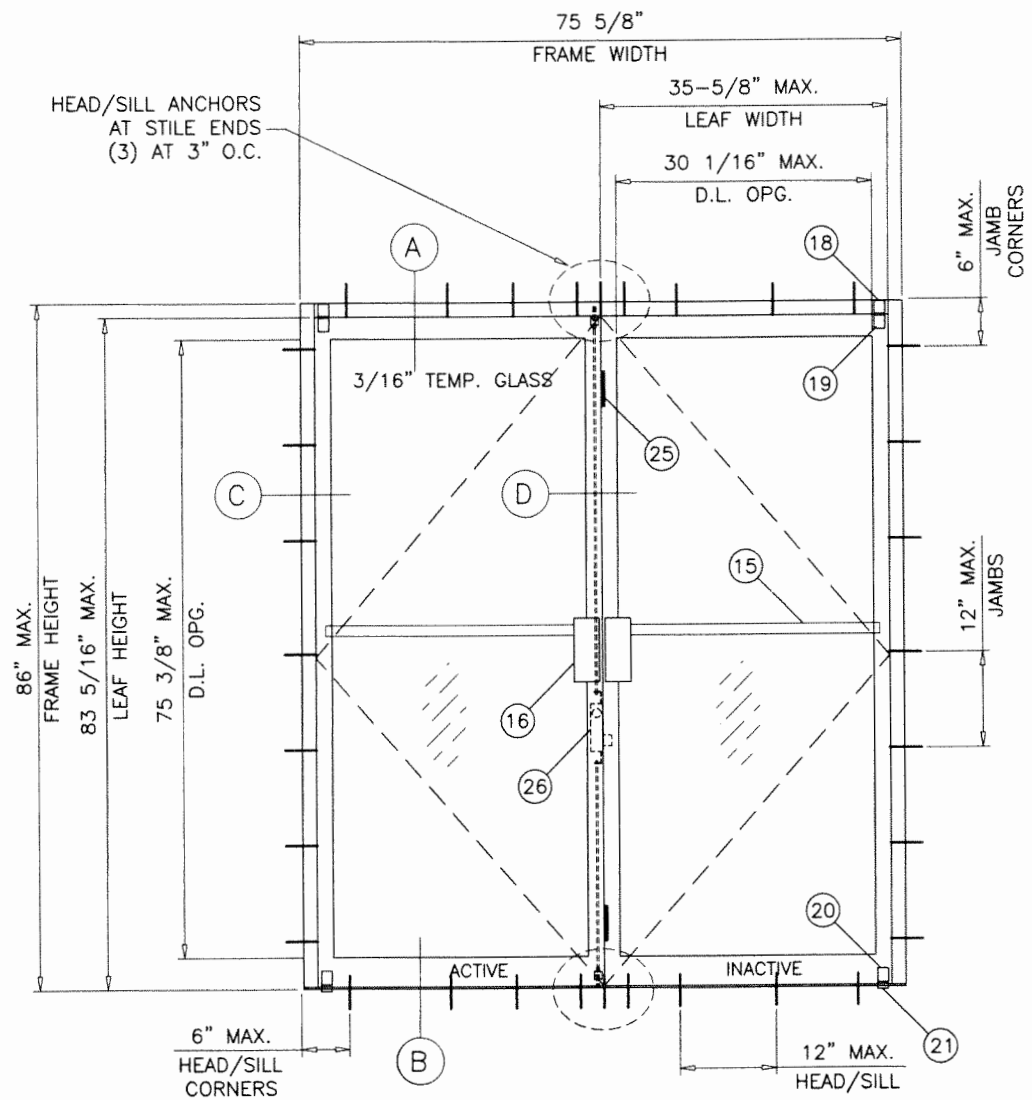

TYPICAL ELEVATION
(XX)

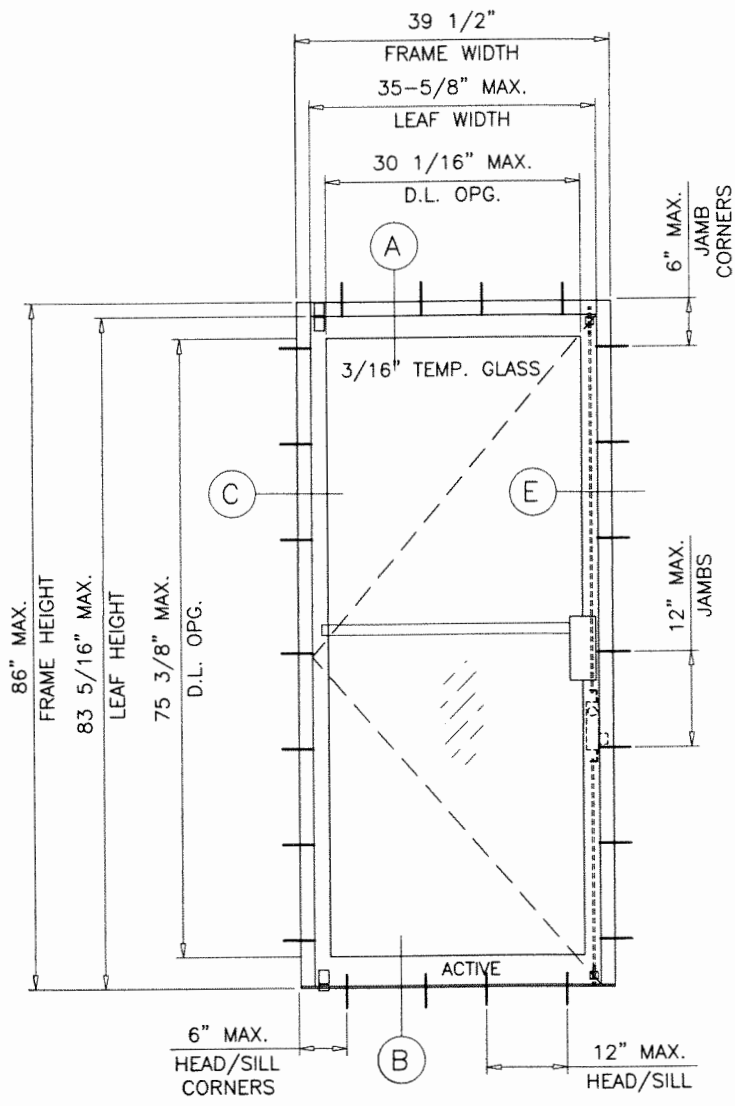

TYPICAL ELEVATION
(X)

PRODUCT REVISED
as complying with the Florida
Building Code
NOA-No. 23-0815.12

Expiration Date 09/14/2026

By Ishag I. Chande
Miami-Dade Product Control

NOTE:
DOORS MAY BE INSTALLED USING
1-3/4" X 4" (SERIES 4000) OR
1-3/4" X 4-1/2" (SERIES 4500) FRAMING SYSTEM.
DETAILS SHOW 4000 SYSTEM FRAMES SEE SHEET 5
FOR EXTRUSION DETAILS OF 4500 FRAMING SYSTEM.
FOR SINGLE O/X OR DOUBLE O/XX (DOORS WITH TRANSOM)
SEE SHEET 7. LOWER DESIGN PRESSURE OF DOORS OR
HORIZONTAL TRANSOM SHALL CONTROL.

DOORS NOT RATED FOR IMPACT.
INSTALLATION OF THIS PRODUCT IN THE HVHZ AREA REQUIRES THE
USE OF APPROVED SHUTTERS OR EXTERNAL PROTECTION DEVICES
COMPLYING WITH HVHZ REQUIREMENTS.
INSTALLATION OF THIS SYSTEM OUTSIDE THE HVHZ AREA SHALL MEET
THE APPLICABLE REQUIREMENTS FOR WIND BORNE DEBRIS PROTECTION.

DOORS WITH 3/16" TEMPERED GLASS			
NOMINAL DIMS.		DESIGN LOAD - PSF	
LEAF HEIGHT	LEAF WIDTH	EXT.(+)	INT.(-)
6/8	2/6	79.4	92.0
	3/0	66.2	76.7
7/0	2/6	75.6	87.6
	3/0	63.0	73.0

NOTE:
GLASS CAPACITIES ON THIS SHEET ARE
BASED ON ASTM E1300-09 (3 SEC. GUSTS)
AND FLORIDA BUILDING COMMISSION
DECLARATORY STATEMENT DCA05-DEC-219

DOORS NOT APPROVED FOR INSTALLATIONS WHERE WATER INFILTRATION
RESISTANCE IS REQUIRED.

NOMINAL WIDTH	FRAME WIDTH	LEAF WIDTH
2/6	33-1/2"	31-5/8" (X)
3/0	39-1/2"	35-5/8" (X)
5/0	63-5/8"	31-5/8" (XX)
6/0	75-5/8"	35-5/8" (XX)

NOMINAL HEIGHT	FRAME HEIGHT	LEAF HEIGHT
6/8	82"	79-5/16"
7/0	86"	83-5/16"

D.L.O. HEIGHT = LEAF HEIGHT - 8 IN.
D.L.O. WIDTH = LEAF WIDTH - 5.25 IN.

SERIES-5000 ENTRANCE DOOR NARROW STILE OUT-SWING TYPE

THIS PRODUCT HAS BEEN DESIGNED AND TESTED TO COMPLY WITH THE
REQUIREMENTS OF THE 2020 (7TH EDITION)/2023 (8TH EDITION) FLORIDA
BUILDING CODE INCLUDING HIGH VELOCITY HURRICANE ZONE (HVHZ).

1BY OR 2BY WOOD BUCKS & BUCK FASTENERS BY OTHERS, MUST BE
DESIGNED AND INSTALLED ADEQUATELY TO TRANSFER APPLIED PRODUCT
LOADS TO THE BUILDING STRUCTURE.

ANCHORS SHALL BE CORROSION RESISTANT, SPACED AS SHOWN ON DETAILS
AND INSTALLED PER MANUF'S INSTRUCTIONS. SPECIFIED EMBEDMENT TO BASE
MATERIAL SHALL BE BEYOND WALL DRESSING OR STUCCO.

A LOAD DURATION INCREASE IS USED IN DESIGN OF ANCHORS INTO WOOD ONLY.
ALL SHIMS TO BE HIGH IMPACT, NON-METALLIC AND NON-COMPRESSIBLE.

MATERIALS INCLUDING BUT NOT LIMITED TO STEEL/METAL SCREWS, THAT
COME INTO CONTACT WITH OTHER DISSIMILAR MATERIALS SHALL MEET THE
REQUIREMENTS OF THE 2020/2023 FLORIDA BLDG. CODE & ADOPTED STANDARDS.

THIS PRODUCT APPROVAL IS GENERIC AND DOES NOT PROVIDE INFORMATION
FOR A SITE SPECIFIC PROJECT, i.e. LIFE SAFETY OF THIS PRODUCT, ADEQUACY
OF STRUCTURE RECEIVING THIS PRODUCT AND SEALING AROUND OPENING FOR
WATER INFILTRATION RESISTANCE ETC.
CONDITIONS NOT SHOWN IN THIS DRAWING ARE TO BE ANALYZED SEPARATELY,
AND TO BE REVIEWED BY BUILDING OFFICIAL.

DESIGN LOADS SHOWN ARE BASED ON 'ALLOWABLE STRESS DESIGN (ASD)'.

LOCKS:

INACTIVE LEAF:

CONCEALED FLUSH BOLTS AT 12" FROM TOP AND BOTTOM
OF LEAF.

MATERIAL: DIE CAST ZAMAK BODY AND LEVER WITH 1/4" DIA.
THREADED STEEL EXTENSION AND 9/16" DIA. NYLON TIP.

ACTIVE LEAF:

3 POINT LOCK SYSTEM USING ADAMS RITE M1805S, DEAD BOLT
WITH #4015 THROW BOLT OPERATED BY DEAD LOCK AND
ENGAGING FRAME HEAD AT TOP AND THRESHOLD AT BOTTOM.

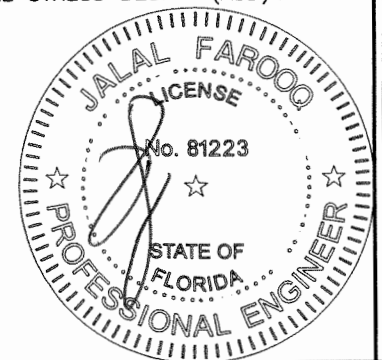
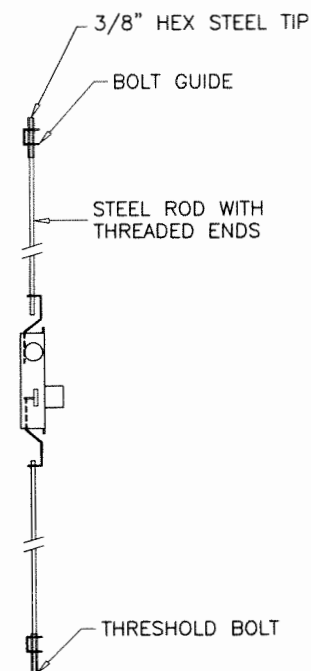

JUL 28 2023

afC
AL-FAROOQ CORPORATION
ENGINEERS & PRODUCT DEVELOPMENT
9360 SUNSET DRIVE, SUITE 220
MIAMI, FLORIDA 33173 (C.A.N. 3538)
TEL. (305) 264-8100 FAX. (305) 262-6978
COMP-ANL\W98-23GG

S-5000 NARROW STILE ENTRANCE DOOR (N.I.)
Gopi Glass Sales & Services Corp.
7450 N.W. 41 STREET
MIAMI, FL. 33166
TEL. (305) 592-2089 FAX. (305) 477-0992

no	date	by	description
J	06.23.14		UPDATED TO 2014 FBC
K	03.01.18		UPDATED TO 2017 FBC
L	05.03.18		NO CHANGE THIS SHEET
M	12.28.20		UPDATED TO 2020 FBC
N	07.28.23		UPDATED TO 2023 FBC

date: 03-12-98
scale: 1/2"=1'-0"
dr. by: TARIQ
chk. by:

drawing no.
W98-23
sheet 1 of 7

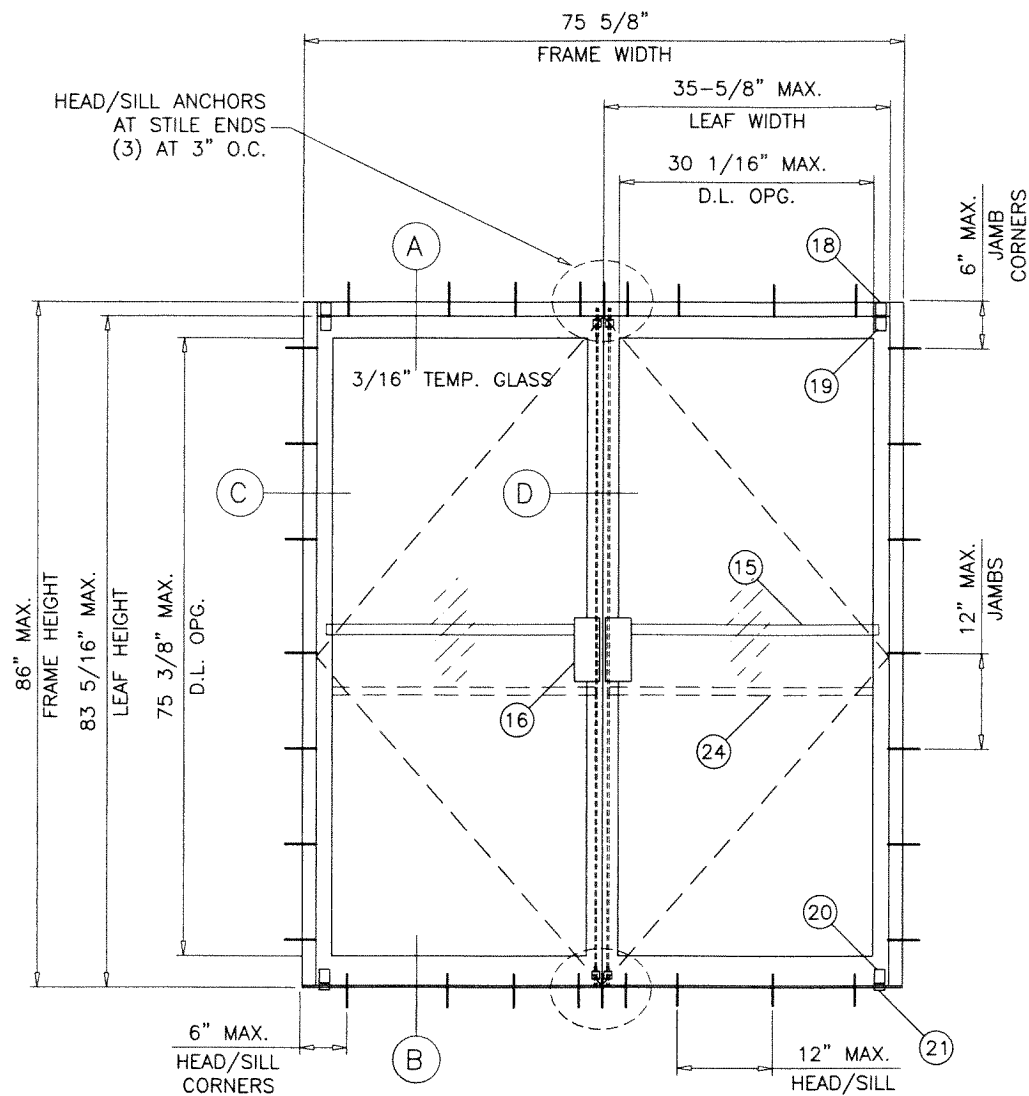

TYPICAL ELEVATION
(XX)
OUT-SWING W/ JACKSON PANIC EXIT

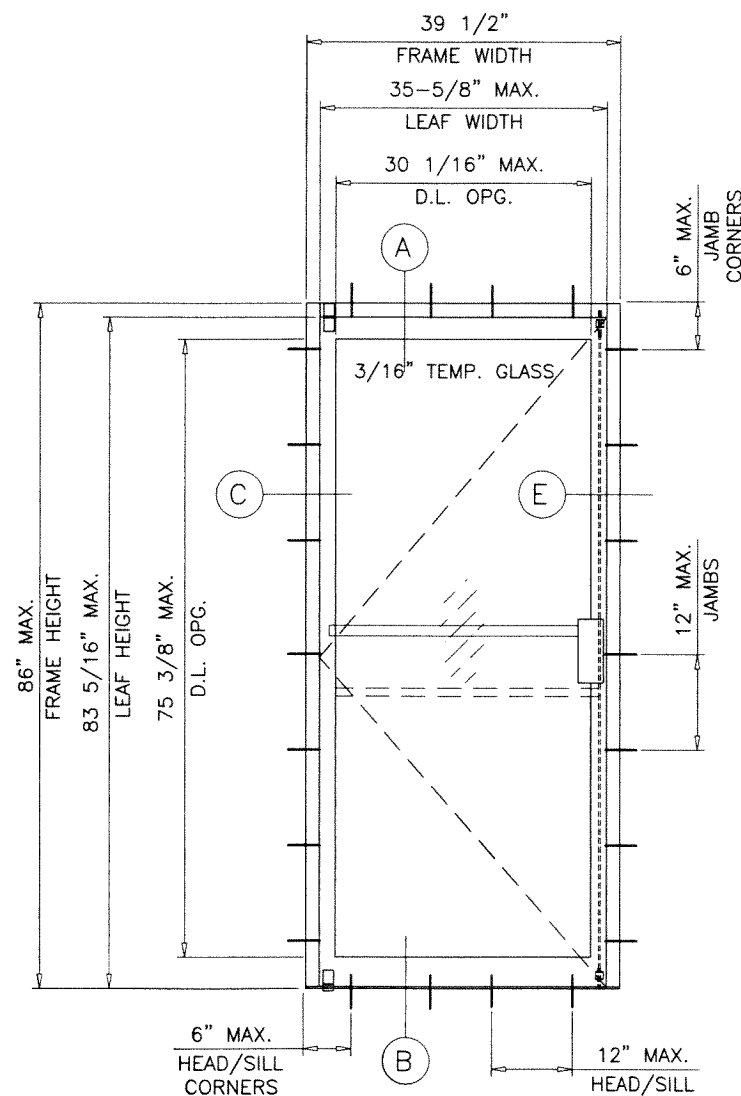

TYPICAL ELEVATION
(X)
OUT-SWING W/ JACKSON PANIC EXIT

LOCKS:

ACTIVE/INACTIVE LEAF:

2 POINT LOCK PANIC HARDWARE MODEL 1085 BY JACKSON
EXIT DEVICE WITH PANIC BAR LOCATED AT 36" FROM FLOOR
EACH DOOR LEAF.

PRODUCT REVISED
as complying with the Florida
Building Code
NOA-No. 23-0815.12

Expiration Date 09/14/2026

By Ishaq I. Chanda
Miami-Dade Product Control

NOTE:
SEE DESIGN PRESSURE FOR DOORS IN SHEET 1.
SEE SHEET 7 FOR HORIZONTAL TRANSOM DESIGN PRESSURE CAPACITY.
LOWER DESIGN PRESSURE OF DOOR OR TRANSOM MULLION SHALL
CONTROL FOR ENTIRE ASSEMBLY.

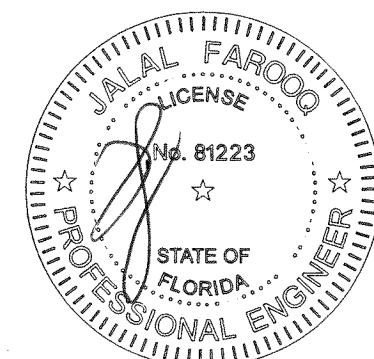

JUL 28 2023

af c
AL-FAROOQ CORPORATION
ENGINEERS & PRODUCT DEVELOPMENT
9360 SUNSET DRIVE, SUITE 220
MIAMI, FLORIDA 33173 (C.A.N. 3538)
TEL. (305) 264-8100 FAX. (305) 262-6978
COMP-ANL W98-23GG

S-5000 NARROW STILE ENTRANCE DOOR (N.I.)
Gopi Glass Sales & Services Corp.
7450 N.W. 41 STREET
MIAMI, FL. 33166
TEL. (305) 592-2089 FAX. (305) 477-0992

revisions:	no	date	by	description
	J	06.23.14		NO CHANGE THIS SHEET
	K	03.01.18		UPDATED TO 2017 FBC
	L	05.03.18		REV. PER RER COMMENTS
	M	12.28.20		UPDATED TO 2020 FBC
	N	07.28.23		NO CHANGE THIS SHEET

date: 03-12-98
scale: 1/2"=1'-0"
dr. by: TARIQ
chk. by:

drawing no.
W98-23
sheet 2 of 7

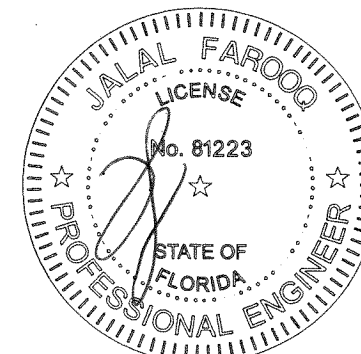
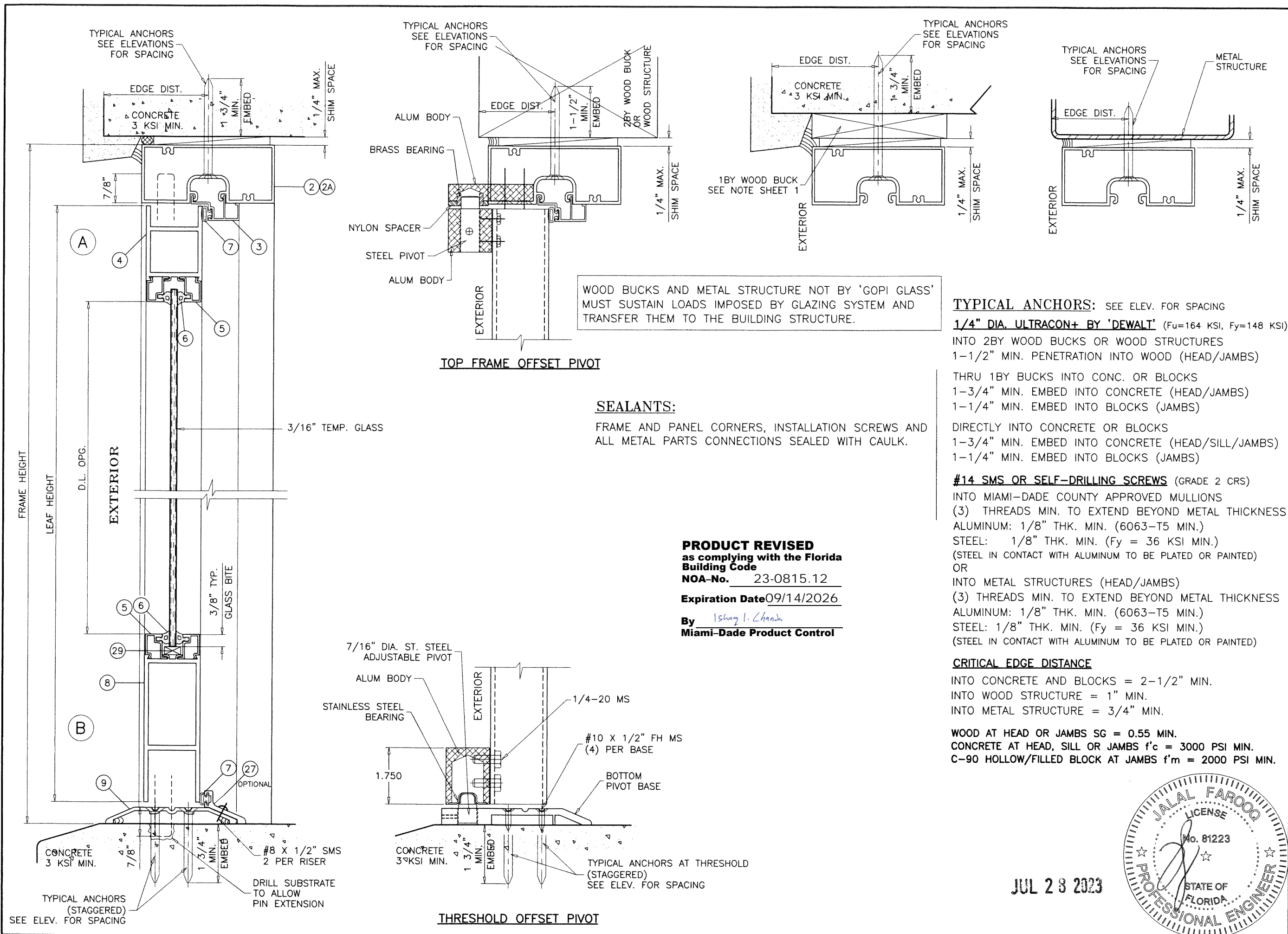

JUL 28 2023

AL-FAROOQ CORPORATION
ENGINEERS & PRODUCT DEVELOPMENT
9360 SUNSET DRIVE, SUITE 220
MIAMI, FLORIDA 33173
TEL. (305) 264-8100 FAX. (305) 262-6978
COMP-ANL W98-23GG

S-5000 NARROW STILE ENTRANCE DOOR (N.I.)

Gopi Glass Sales & Services Corp.
7450 N.W. 41 STREET
MIAMI, FL. 33166
TEL. (305) 592-2089 FAX. (305) 477-0992

revisions:	no	date	by	description
	J	06.23.14		UPDATED TO 2014 FBC
	K	03.01.18		UPDATED TO 2017 FBC
	L	05.03.18		REV. PER PER COMMENTS
	M	12.28.20		UPDATED TO 2020 FBC
	N	07.28.23		NO CHANGE THIS SHEET

date: 03-12-98
scale: 3/8" = 1"
dr. by: TARIQ
chk. by:

drawing no.
W98-23
sheet 3 of 7

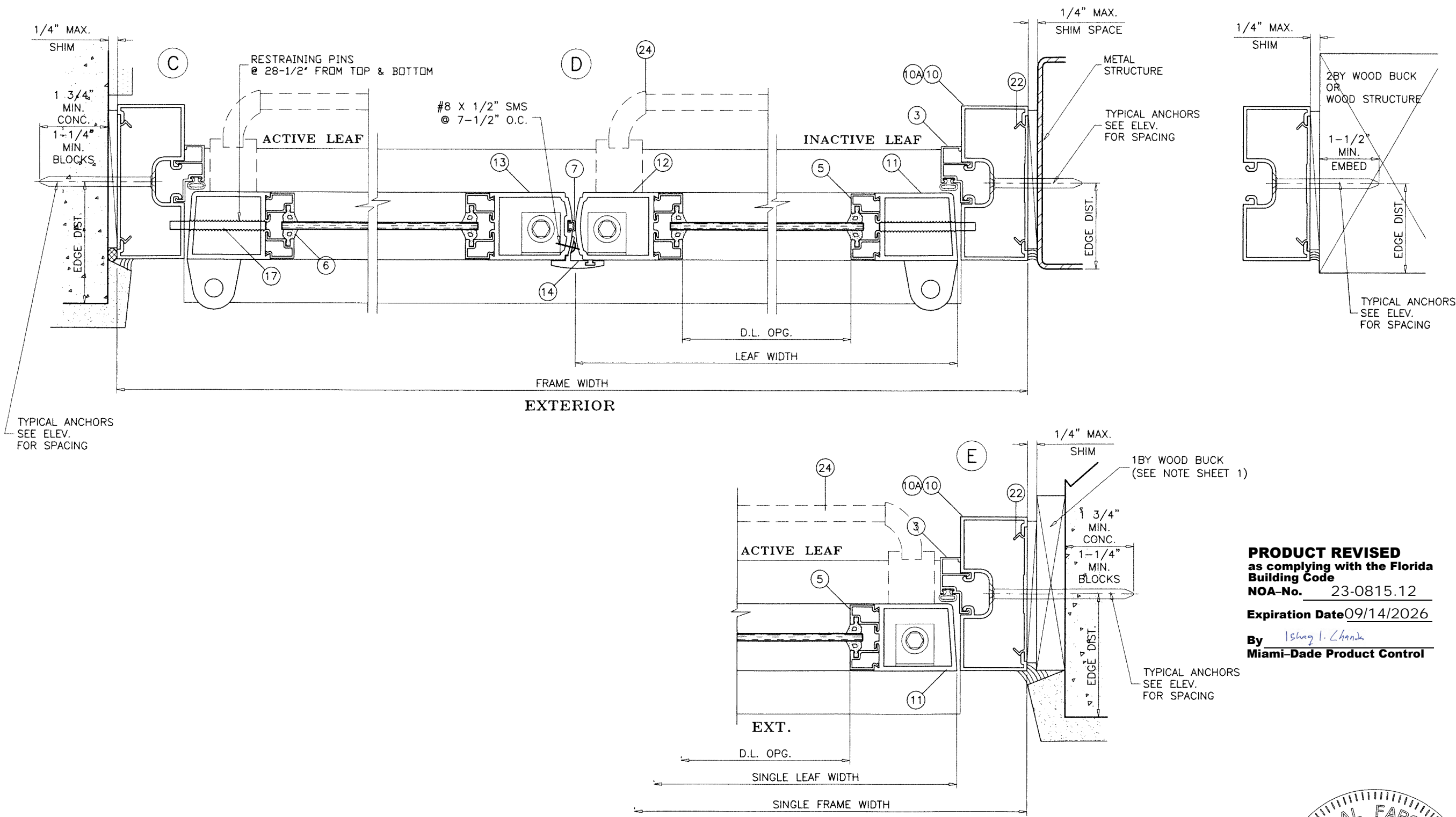

PRODUCT REVISED
 as complying with the Florida
 Building Code
 NOA-No. 23-0815.12
 Expiration Date 09/14/2026
 By Ishag I. Chande
 Miami-Dade Product Control

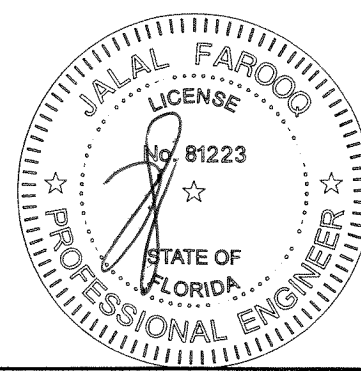

JUL 28 2023



AL-FAROOQ CORPORATION
 ENGINEERS & PRODUCT DEVELOPMENT
 9360 SUNSET DRIVE, SUITE 220
 MIAMI, FLORIDA 33173 (C.A.N. 3538)
 TEL. (305) 264-8100 FAX. (305) 262-6978
 COMP-ANL \ W98-23GG

S-5000 NARROW STILE ENTRANCE DOOR (N.I.)

Gopi Glass Sales & Services Corp.
 7450 N.W. 41 STREET
 MIAMI, FL. 33166
 TEL. (305) 592-2089 FAX. (305) 477-0992

no	date	by	description
J	06.23.14		NO CHANGE THIS SHEET
K	03.01.18		UPDATED TO 2017 FBC
L	05.03.18		REV. PER PER COMMENTS
M	12.28.20		UPDATED TO 2020 FBC
N	07.28.23		NO CHANGE THIS SHEET

date: 03-12-98	scale: 3/8" = 1"	dr. by: TARIQ	chk. by:
----------------	------------------	---------------	----------

drawing no. **W98-23**

sheet 4 of 7

Technical drawing of a 4 inch frame head. The drawing shows a rectangular profile with a central cutout. Dimensions are indicated: a total width of 4.000, a height of 1.750, and a thickness of .078. The drawing is labeled "4" FRAME HEAD" and includes the part number "5007" and the code "6063-T6". A circled number "2" is in the bottom left corner.

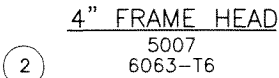

SERIES 4500 FRAME

4.500

1.750

.094

4-1/2" FRAME HEAD

5502

6063-T5

2A

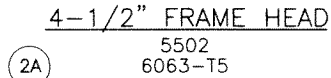

Technical drawing of an anchor plate. The drawing shows a horizontal plate with two U-bolts. Dimensions are as follows: total length 3.500, distance from left edge to first U-bolt 0.287, distance between U-bolts 3.197, and distance from second U-bolt to right edge .078 TYP. A dimension of .094 is shown from the bottom edge to the center of the first U-bolt. The text ANCHOR PLATE is centered below the drawing.

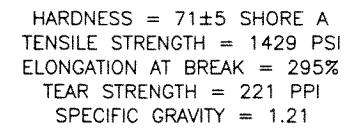
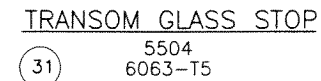
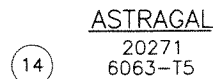
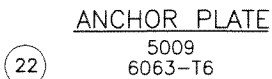

30

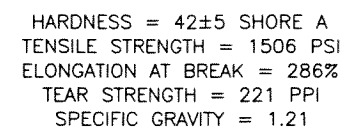
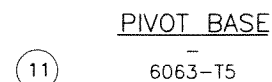
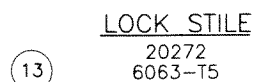
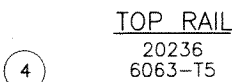
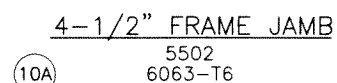
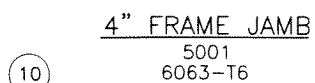

6

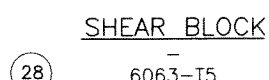
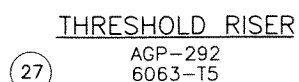
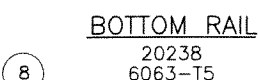
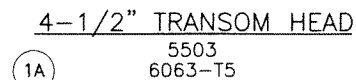
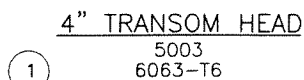
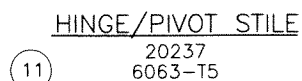
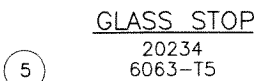
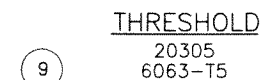
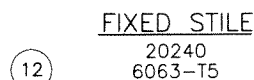
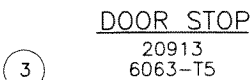
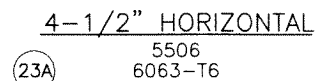
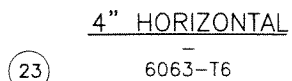

By Ishag I. Chande
Miami-Dade Product Control

A circular professional engineer seal for Jalal Farooq. The outer ring contains the text "JALAL FAROOQ" at the top and "PROFESSIONAL ENGINEER" at the bottom, separated by three stars. Inside the ring, the word "LICENSE" is at the top, "No. 81223" is in the center, and "STATE OF FLORIDA" is at the bottom, also separated by three stars. A stylized signature is written across the center of the seal.

S-5000 NARROW STILE ENTRANCE DOOR (N.I.)

Gopi Glass Sales & Services Corp.
7450 N.W. 41 STREET
MIAMI, FL. 33166
TEL. (305) 592-2089 FAX. (305) 477-0992

revisions:	no	date	by	description
	J	06.23.14		NO CHANGE THIS SHEET
	K	03.01.18		UPDATED TO 2017 FBC
	L	05.03.18		REV. PER PER COMMENTS
	M	12.28.20		UPDATED TO 2020 FBC
	N	07.28.23		NO CHANGE THIS SHEET

date: 03-12-98
scale: $3/8" = 1"$
dr. by: TARIQ
chk. by:

drawing no.
W98-23

sheet 5 of 7

AL-FAROOQ CORPORATION
ENGINEERS & PRODUCT DEVELOPMENT
9360 SUNSET DRIVE, SUITE 220
MIAMI, FLORIDA 33173 (C.A.N. 3538)
TEL. (305) 264-8100 FAX. (305) 262-6978
COMP-ANL \ W

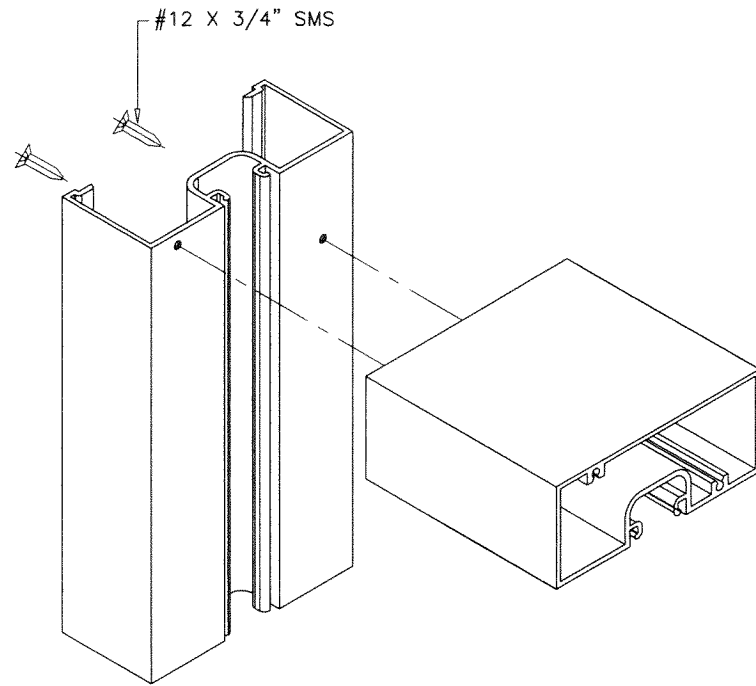

FRAME UPPER CORNER

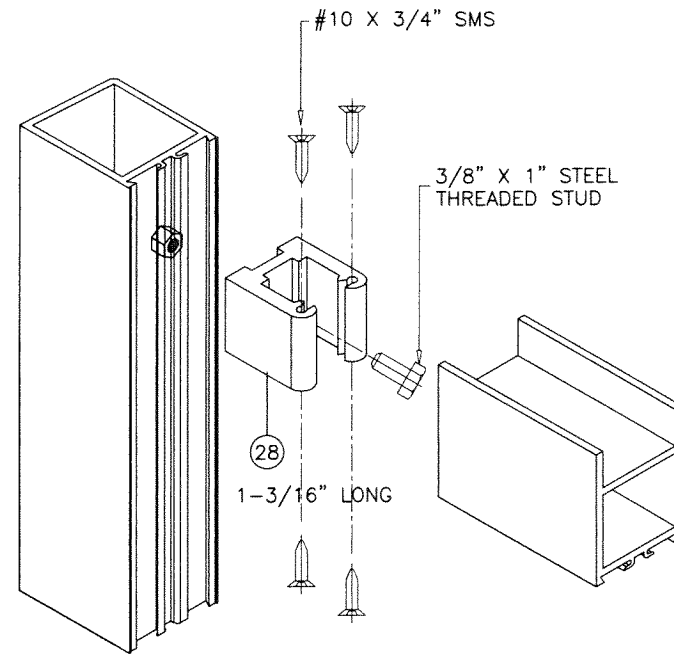

DOOR LEAF UPPER CORNER

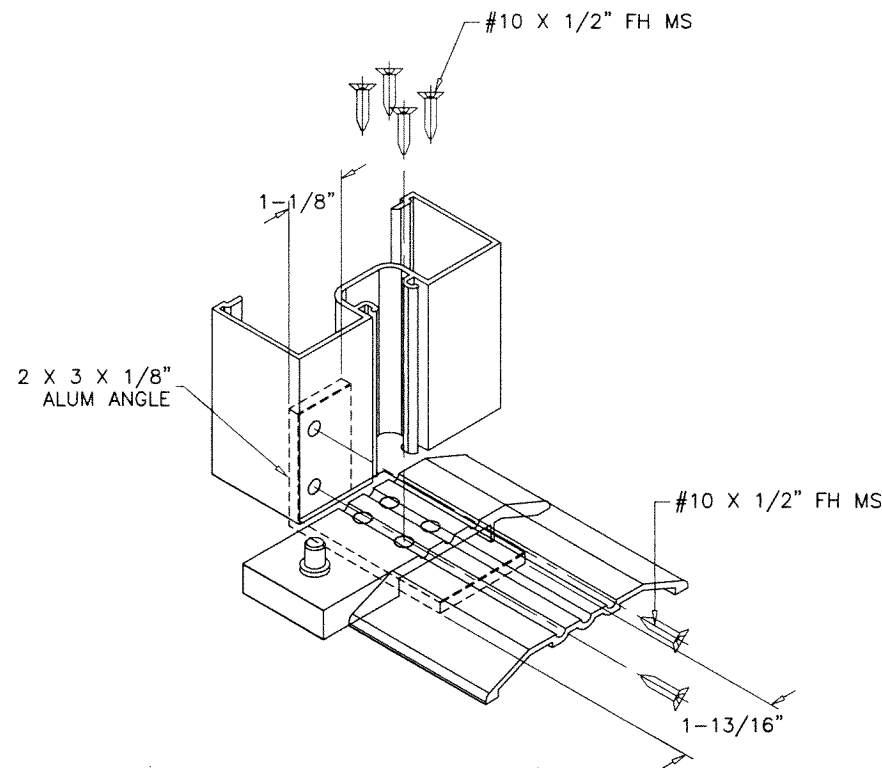

FRAME LOWER CORNER

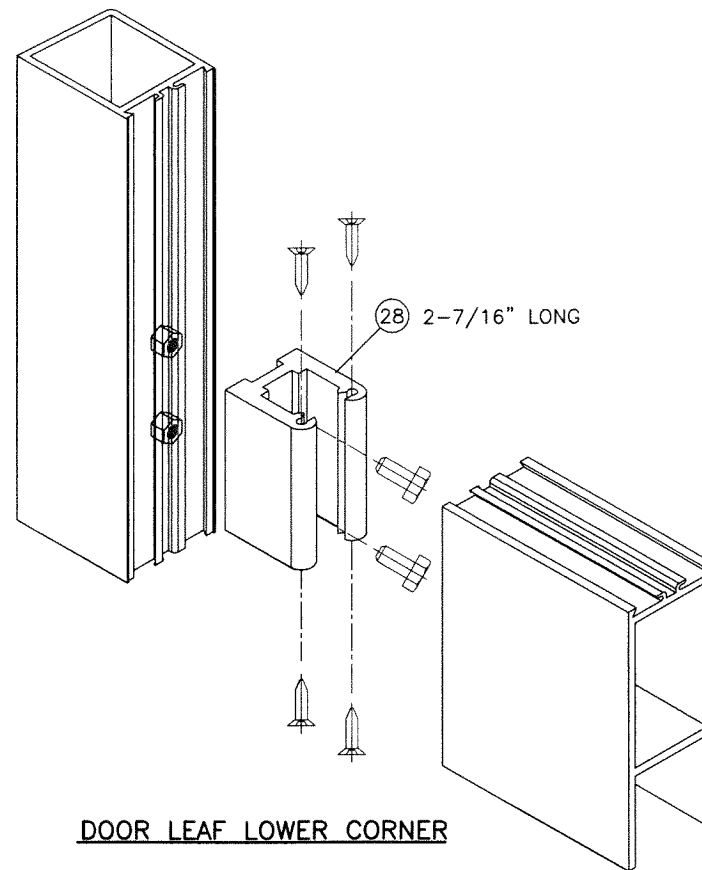

DOOR LEAF LOWER CORNER

ITEM #	PART #	REQD.	DESCRIPTION	REMARKS
1	5003	AS REQD.	4" TRANSOM HEAD	6063-T6
1A	5503	AS REQD.	4-1/2" TRANSOM HEAD	6063-T6
2	5007	1	4" FRAME HEAD	6063-T6
2A	5502	1	4-1/2" FRAME HEAD	6063-T6
3	20913	AS REQD.	DOOR STOP	6063-T6
4	20236	1/ LEAF	TOP RAIL	6063-T6
5	20234	AS REQD.	GLASS STOP	6063-T6
6	46812	AS REQD.	GLAZING GASKET	NEOPRENE
7	-	AS REQD.	BULB WEATHERSTRIPPING	SOFT PVC
8	20238	1/ LEAF	BOTTOM RAIL	6063-T5
9	20305	1	THRESHOLD	6063-T5
10	5001	2	4" OPEN BACK JAMB	6063-T6
10A	5501	2	4-1/2" OPEN BACK JAMB	6063-T6
11	20237	AS REQD.	HINGE OR PIVOT STILE	-
12	20240	1/ LEAF	FIX STILE (INACTIVE PANEL)	6063-T5
13	20272	1/ LEAF	LOCK STILE (ACTIVE PANEL)	6063-T5
14	20271	1/ DOOR	ASTRAGAL FOR XX ONLY	6063-T5
15	10741	-	PUSH BAR (OPTIONAL)	6063-T5
16	AGP-123	AS REQD.	HANDLE	6063-T5
17	14234	2/ LEAF	RESTRAINING PINS (2-1/2" X 1/4")	STEEL
18	30708	1/ LEAF	TOP FRAME OFFSET PIVOT	-
19	30709	1/ LEAF	TOP DOOR OFFSET PIVOT	-
20	30710	1/ LEAF	BOTTOM DOOR OFFSET PIVOT	-
21	30711	1/ LEAF	THRESHOLD OFFSET PIVOT	-
22	5009	AS REQD.	ANCHOR PLATE, 3" LONG AT ANCHORS	6063-T6
23	-	AS REQD.	4" HORIZONTAL	6063-T6
23A	5506	AS REQD.	4-1/2" HORIZONTAL	6063-T6
24	1085	-	JACKSON PANIC DEVICE	SEE SHEET 2
25	-	2/ LEAF	FLUSH BOLT (INACTIVE LEAF ONLY)	SEE SHEET 1
26	-	1/ LEAF	THREE POINT LOCK (ACTIVE LEAF ONLY)	SEE SHEET 1
27	AGP-292	1/ DOOR	THRESHOLD RISER	6063-T5
28	-	-	SHEAR BLOCK	6063-T5
29	-	2/ LITE	SETTING BLOCK, DUROMETER 80±5 SHORE A	EPDM
30	-	AS REQD.	GLAZING GASKET	NEOPRENE
31	5504	AS REQD.	TRANSOM GLASS STOP	6063-T5
32	-	2/ LITE	SETTING BLOCK, DUROMETER 87±5 SHORE A	EPDM

PRODUCT REVISED
as complying with the Florida
Building Code
NOA-No. 23-0815.12

Expiration Date 09/14/2026

By Ishaq I. Chande
Miami-Dade Product Control

JUL 28 2023

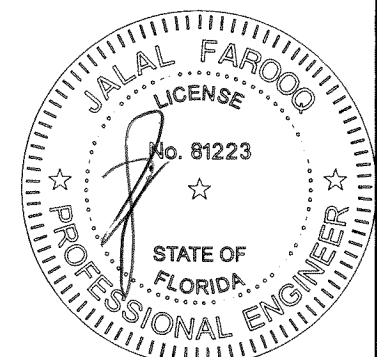

AL-FAROOQ CORPORATION
ENGINEERS & PRODUCT DEVELOPMENT
9360 SUNSET DRIVE, SUITE 220
MIAMI, FLORIDA 33173 (C.A.N. 3538)
TEL. (305) 264-8100 FAX. (305) 262-6978
COMP-ANL\W98-23GG

S-5000 NARROW STILE ENTRANCE DOOR (N.I.)
Gopi Glass Sales & Services Corp.
7450 N.W. 41 STREET
MIAMI, FL. 33166
TEL. (305) 592-2089 FAX. (305) 477-0992

revisions:	no	date	by	description
	J	06.23.14		NO CHANGE THIS SHEET
	K	03.01.18		UPDATED TO 2017 FBC
	L	05.03.18		REV. PER PER COMMENTS
	M	12.28.20		UPDATED TO 2020 FBC
	N	07.28.23		NO CHANGE THIS SHEET

date: 03-12-98
scale: 3/8" = 1"
dr. by: TARIQ
chk. by:

drawing no.
W98-23
sheet 6 of 7

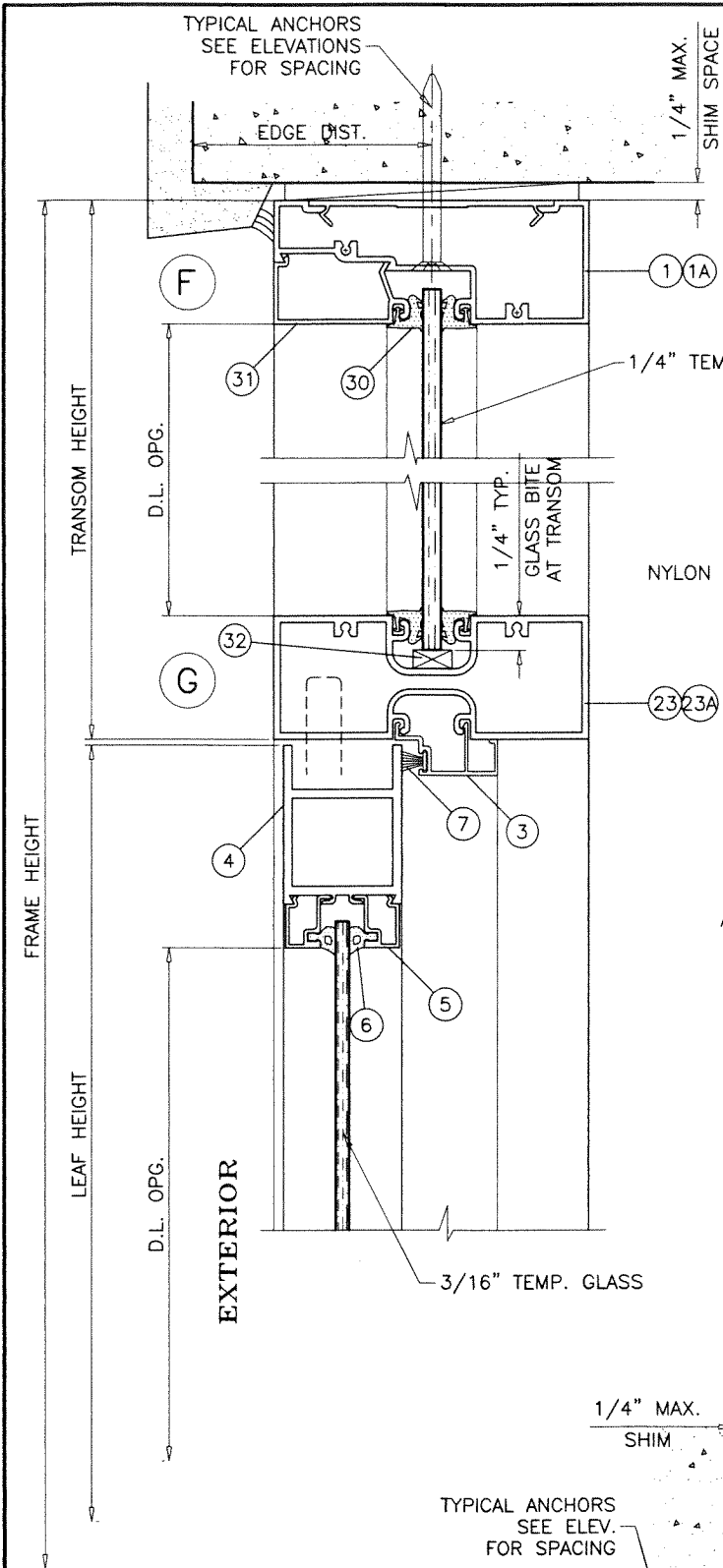

HORIZONTAL TRANSOM LOAD CAPACITY-PSF				
DOOR WIDTH INCHES	TRANSOM HEIGHT INCHES	MAX. DOOR HEIGHT INCHES	4" HORIZONTAL	4-1/2" HORIZONTAL
			EXT. (+) INT. (-)	EXT. (+) INT. (-)
75-1/2	12	84	59.9 (5)	73.0 (6)
	24		52.9 (5)	68.2 (6)
	36		46.9 (5)	60.7 (7)

NUMBER IN PARENTHESIS INDICATE NUMBER OF ANCHORS AT TRANSOM ENDS FOR INSTALLATIONS INTO BLOCK WALL

5, 6 OR 7 ANCHORS REQD. FOR INSTALLATIONS INTO BLOCK WALL SEE CHART ABOVE

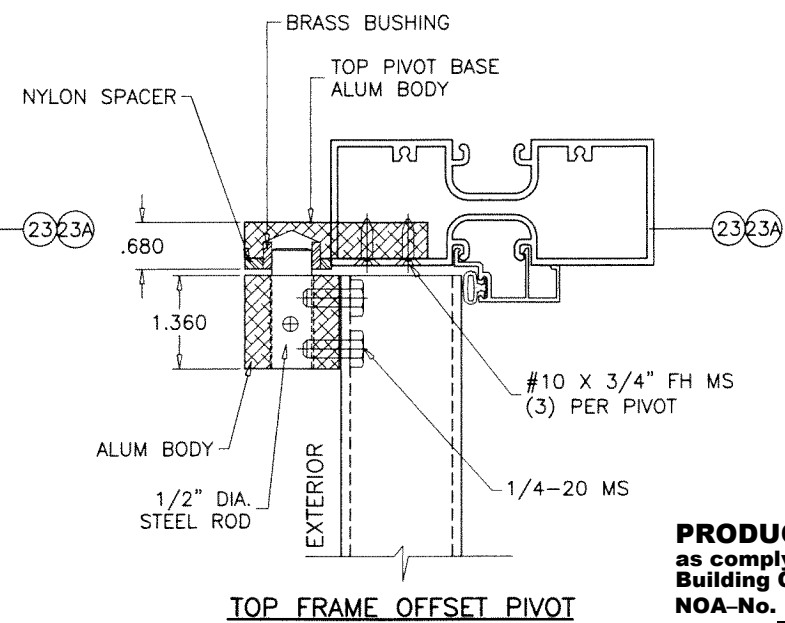

PRODUCT REVISED
as complying with the Florida Building Code
NOA-No. 23-0815.12
Expiration Date 09/14/2026
By *Ishag I. Chande*
Miami-Dade Product Control

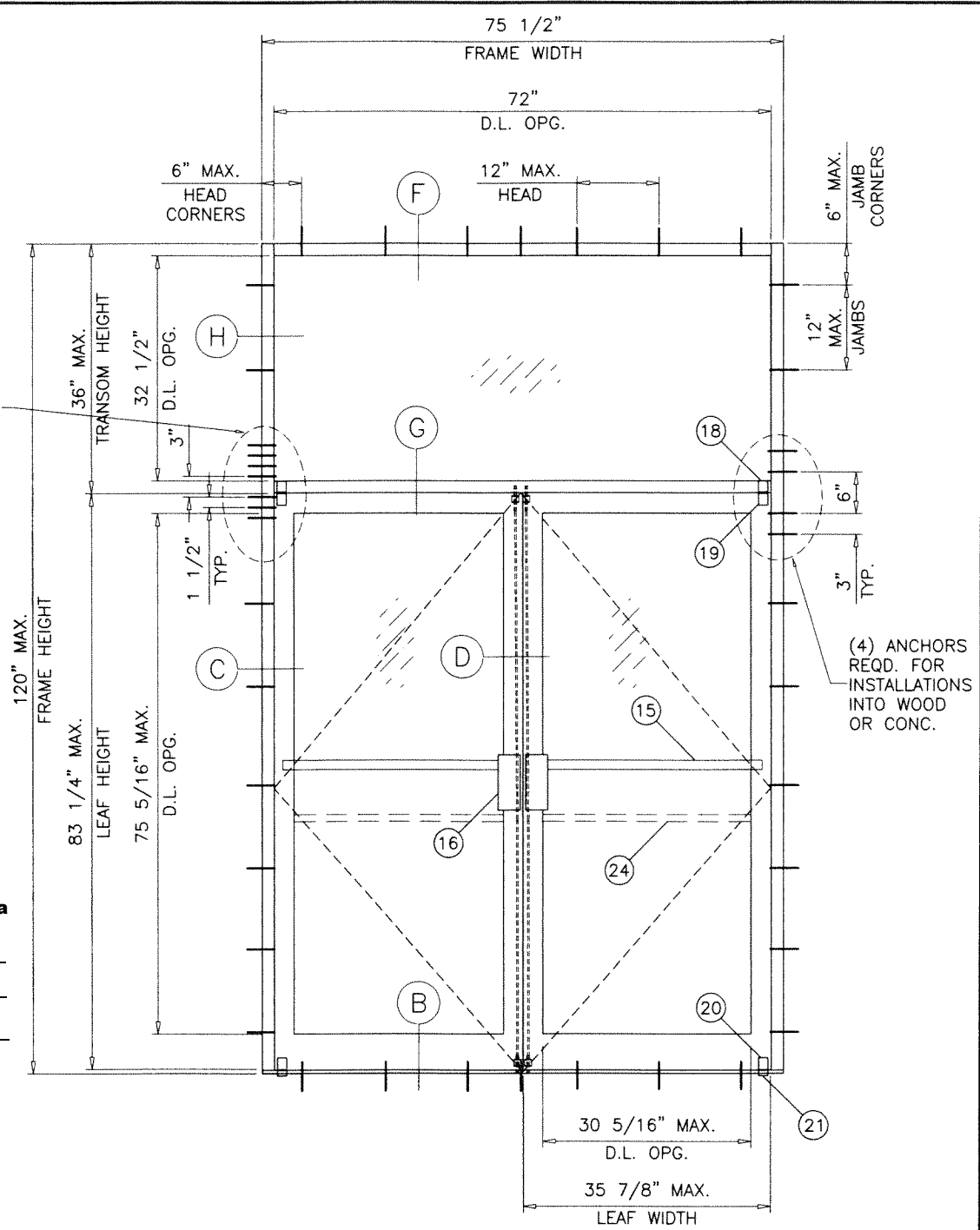

NOTE:
SEE DESIGN PRESSURE FOR DOORS IN SHEET 1.
SEE CHART ABOVE FOR HORIZONTAL TRANSOM DESIGN PRESSURE CAPACITY.
LOWER DESIGN PRESSURE OF DOOR OR TRANSOM MULLION SHALL CONTROL FOR ENTIRE ASSEMBLY.

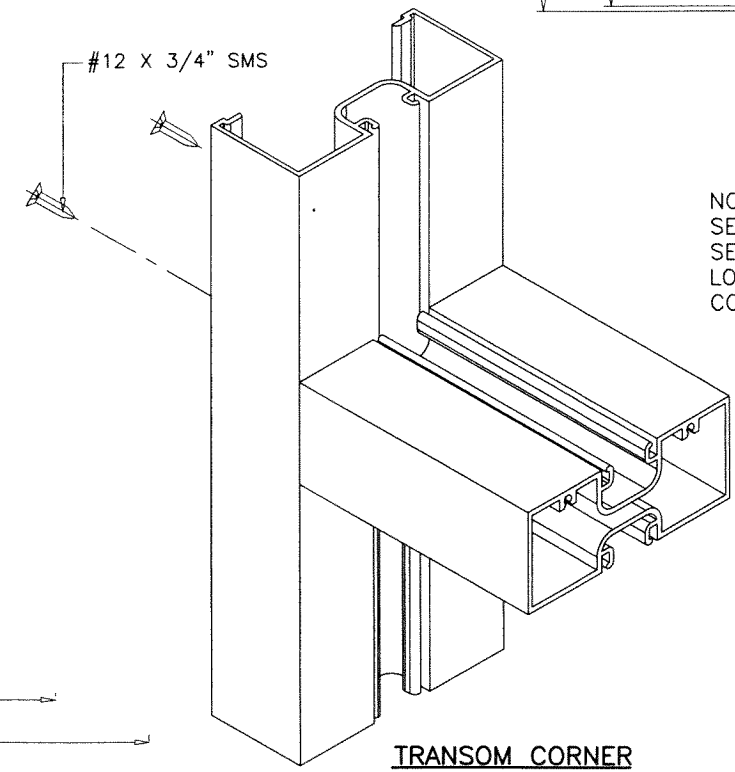
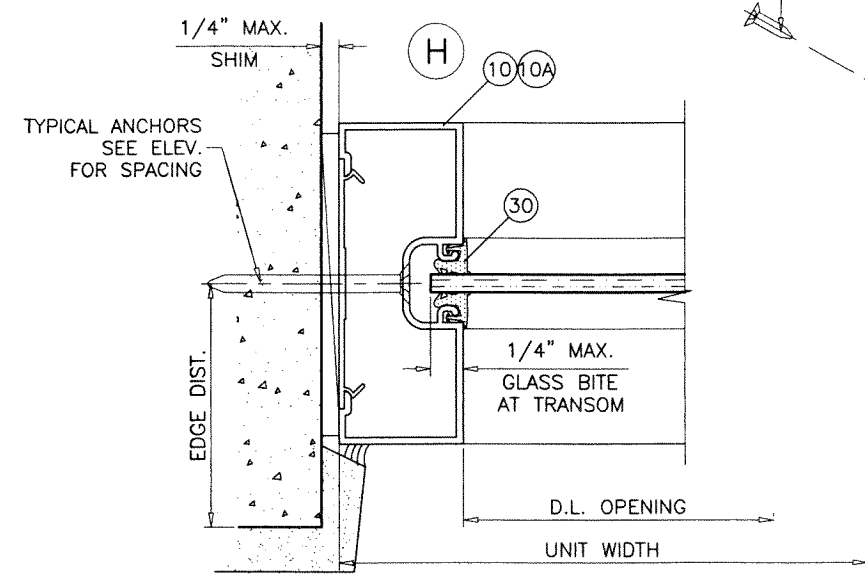

AL-FAROOQ CORPORATION
ENGINEERS & PRODUCT DEVELOPMENT
9360 SUNSET DRIVE, SUITE 220
MIAMI, FLORIDA 33173
TEL. (305) 264-8100 FAX. (305) 262-6978

COMP-ANL-W98-23GG

S-5000 NARROW STILE ENTRANCE DOOR (N.I.)
Gopi Glass Sales & Services Corp.
7450 N.W. 41 STREET
MIAMI, FL. 33166
TEL. (305) 592-2089 FAX. (305) 477-0992

date: 03-12-98
scale: 3/8" = 1"
dr. by: TARIQ
chk. by:

no	date	by	description
J	06.23.14		UPDATED TO 2014 FBC
K	03.01.18		UPDATED TO 2017 FBC
L	05.03.18		REV. PER PER COMMENTS
M	12.28.20		UPDATED TO 2020 FBC
N	07.28.23		NO CHANGE THIS SHEET

drawing no.
W98-23
sheet 7 of 7

date: 03-12-98
scale: 3/8" = 1"
dr. by: TARIQ
chk. by:

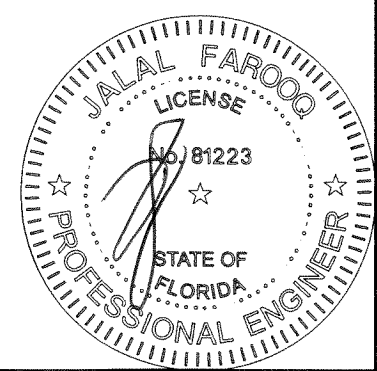

JUL 28 2023