



DEPARTMENT OF REGULATORY AND ECONOMIC RESOURCES (RER)  
BOARD AND CODE ADMINISTRATION DIVISION

## NOTICE OF ACCEPTANCE (NOA)

MIAMI-DADE COUNTY  
PRODUCT CONTROL SECTION

11805 SW 26 Street, Room 208  
Miami, Florida 33175-2474  
T (786) 315-2590 F (786) 315-2599

[www.miamidade.gov/economy](http://www.miamidade.gov/economy)

**RENSON Sunprotection Screens NV**  
**Kalkhoevestraat 45**  
**BE 8790 Waregem, Belgium**

### SCOPE:

This NOA is being issued under the applicable rules and regulations governing the use of construction materials. The documentation submitted has been reviewed and accepted by Miami-Dade County RER -Product Control Section to be used in Miami Dade County and other areas where allowed by the Authority Having Jurisdiction (AHJ).

This NOA shall not be valid after the expiration date stated below. The Miami-Dade County Product Control Section (In Miami Dade County) and/or the AHJ (in areas other than Miami Dade County) reserve the right to have this product or material tested for quality assurance purposes. If this product or material fails to perform in the accepted manner, the manufacturer will incur the expense of such testing and the AHJ may immediately revoke, modify, or suspend the use of such product or material within their jurisdiction. RER reserves the right to revoke this acceptance if it is determined by Miami-Dade County Product Control Section that this product or material fails to meet the requirements of the applicable building code.

This product is approved as described herein and has been designed to comply with the Florida Building Code, including the High Velocity Hurricane Zone.

### DESCRIPTION: Camargue® Aluminum Louvered Pergola

**APPROVAL DOCUMENT:** Drawing No. **23-577-ER**, titled "RENSON Camargue® Aluminum Louvered Pergola", sheet 1 through 17 of 17, dated 09/14/2023, prepared by the CBUCK, Inc. dba CBUCK Engineering, signed and sealed by James L. Buckner, P.E., bearing the Miami-Dade County Product Control revision stamp with the NOA number and approval date by the Miami-Dade County Product Control Section.

### MISSILE IMPACT RATING: None

**LABELING:** A permanent label with the manufacturer's name or logo, manufacturing plant's city, state, model/series, and following statement: "Miami-Dade County Product Control Approved" is to be located on each structure or device.

**RENEWAL** of this NOA shall be considered after a renewal application has been filed and there has been no change in the applicable building code negatively affecting the performance of this product.

**TERMINATION** of this NOA will occur after the expiration date or if there has been a revision or change in the materials, use, and/or manufacture of the product or process. Misuse of this NOA as an endorsement of any product, for sales, advertising or any other purposes shall automatically terminate this NOA. Failure to comply with any section of this NOA shall be cause for termination and removal of NOA.

**ADVERTISEMENT:** The NOA number preceded by the words Miami-Dade County, Florida, and followed by the expiration date may be displayed in advertising literature. If any portion of the NOA is displayed, then it shall be done in its entirety.

**INSPECTION:** A copy of this entire NOA shall be provided to the user by the manufacturer or its distributors and shall be available for inspection at the job site at the request of the Building Official.

This NOA **revises NOA # 20-1130.04** and consists of this page 1 and evidence pages E-1 and E-2, as well as approval document mentioned above.

The submitted documentation was reviewed by **Carlos M. Utrera, P.E.**



**NOA No. 23-0926.09**  
**Expiration Date: November 14, 2024**  
**Approval Date: November 2, 2023**  
Page 1

**NOTICE OF ACCEPTANCE: EVIDENCE SUBMITTED**

**1. Evidence submitted under NOA # 19-0611.04**

**A. DRAWINGS**

1. Drawing No. **17-104-ER**, titled “RENSON Camargue® Aluminum Louvered Pergola”, sheet 1 through 17 of 17, dated 10/23/2019, prepared by the CBUCK, Inc. dba CBUCK Engineering, signed and sealed by James L. Buckner, P.E.

**B. TESTS**

1. Test reports on Uniform Static Air Pressure Test, Loading per FBC TAS 202-94 and Gravity Loading Testing, along with marked-up drawings and installation diagram of Pergola 1, prepared by Intertek, Report No. **I0231.01-109-18**, dated 09/25/2018, signed and sealed by Joseph A. Reed, P.E.
2. Test reports on Uniform Static Air Pressure Test, Loading per FBC TAS 202-94, along with marked-up drawings and installation diagram of Pergola 2, prepared by Intertek, Report No. **I0752.01-109-18**, dated 09/26/2018, signed and sealed by Joseph A. Reed, P.E.
3. Test reports on Uniform Static Air Pressure Test, Loading per FBC TAS 202-94, along with marked-up drawings and installation diagram of Pergola 3, prepared by Intertek, Report No. **I0754.01-109-18**, dated 09/26/2018, signed and sealed by Joseph A. Reed, P.E.

**C. CALCULATIONS**

1. None.

**D. QUALITY ASSURANCE**

1. Miami-Dade Department of Regulatory and Economic Resources (RER)

**E. MATERIAL CERTIFICATIONS**

1. None.

**F. STATEMENTS**

1. Statement letter of code conformance to the 6<sup>th</sup> edition (2017) FBC and of no financial interest issued by CBUCK, Inc. dba CBUCK Engineering, dated 09/04/2019, signed and sealed by James L. Buckner, P.E.
2. Distributor agreement dated 05/09/2019.



---

**Carlos M. Utrera, P.E.**  
**Product Control Examiner**  
**NOA No. 23-0926.09**  
**Expiration Date: November 14, 2024**  
**Approval Date: November 2, 2023**

**NOTICE OF ACCEPTANCE: EVIDENCE SUBMITTED**

**2. Evidence submitted under NOA # 20-1130.04 and new**

**A. DRAWINGS**

1. Drawing No. **23-577-ER**, titled “RENSON Camargue® Aluminum Louvered Pergola”, sheet 1 through 17 of 17, dated 09/14/2023, prepared by the CBUCK, Inc. dba CBUCK Engineering, signed and sealed by James L. Buckner, P.E. on 11/11/2020.

**B. TESTS**

1. None.

**C. CALCULATIONS**

1. None.

**D. QUALITY ASSURANCE**

1. Miami-Dade Department of Regulatory and Economic Resources (RER).

**E. MATERIAL CERTIFICATIONS**

1. None.

**F. STATEMENTS**

1. Drawing No. **23-577-ER** statement letter of code conformance to the 8<sup>th</sup> edition (2023) of the FBC, issued by CBUCK, Inc. dba CBUCK Engineering, dated 09/14/2023, signed and sealed by James L. Buckner, P.E.
2. Drawing No. **17-104-ER.2** statement letter of code conformance to the 7<sup>th</sup> edition (2020) of the FBC, issued by CBUCK, Inc. dba CBUCK Engineering, dated 10/23/2019, signed and sealed by James L. Buckner, P.E. on 11/11/2020.



---

**Carlos M. Utrera, P.E.**  
**Product Control Examiner**  
**NOA No. 23-0926.09**  
**Expiration Date: November 14, 2024**  
**Approval Date: November 2, 2023**

# Engineering Report & Drawings

Of

RENSON®

“CAMARGUE®”

Aluminum Louvered Pergola

For

Miami-Dade Notice of Acceptance (N.O.A.)

Category: Canopies  
Sub - Category: Sun Shades

Product Type: Louvered Pergola Roof Canopy  
Material: Aluminum

Prepared by:

James L. Buckner, P.E.

Florida Professional Engineer # 31242

Report No.: 23-577-ER

Date: 9 / 14 / 23

## Contents:

|                            |           |
|----------------------------|-----------|
| Cover Page                 | Page 1    |
| Product Details            | Page 2    |
| Performance                | Page 2    |
| Limitations/Reference Data | Page 3    |
| Product Drawings & Details | Page 4-17 |

**PRODUCT REVISED**  
as complying with the Florida  
Building Code  
NOA-No. 23-0926.09

Expiration Date 11/14/2024

By   
Miami-Dade Product Control



MANUFACTURER:  
RENSON®  
Kalkhovestraat 45 - BE 8790  
WAREGEM, BELGIUM  
[www.renson-outdoor.com](http://www.renson-outdoor.com)  
+32(0)56 62 71 11

## RENSON® “CAMARGUE®” ALUMINUM LOUVERED PERGOLA ENGINEERING REPORT

|            |                   |
|------------|-------------------|
| DATE:      | 9/14/23           |
| PAGE #:    | 1 OF 17           |
| REPORT #:  | 23-577-ER         |
| REVISES:   | 17-104-ER.2       |
| PM:        | DG                |
| REVISIONS: | 9/14/23, 11/11/20 |



CBUCK, Inc.  
1374 Community Drive  
Jupiter, FL 33458  
(561) 491-9927

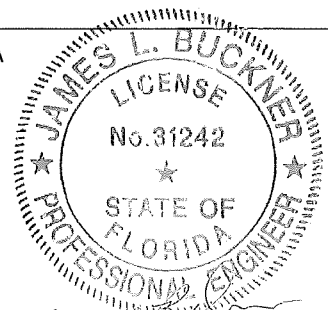

Date: 9/14/23

## 1.0 Product:

- 1.1 **Manufacturer:** RENSON®  
1.2 **Product Name:** "CAMARGUE®" Aluminum Louvered Pergola  
1.3 **Category:** Canopies  
1.4 **Subcategory:** Sun Shades

## 2.0 Evaluation Scope:

### 2.1 Evaluation Criteria:

- 2.1.1 Florida Building Code (FBC) 8th Edition (2023)  
2.1.2 Code Section: High Velocity Hurricane Zone (HVHZ)  
2.1.3 Miami-Dade Department Of Regulatory And Economic Resources Proposal 18-0099

### 2.2 Properties Evaluated:

- 2.2.1 Structural Resistance Properties  
2.2.1.1 Uniform Static Air Pressure per TAS 202  
2.2.1.2 Gravity Load per FBC Chapter 16  
2.2.2 Material Properties  
2.2.2.1 Tensile Strength per ASTM E8/E8M-16a

**PRODUCT REVISED**  
as complying with the Florida  
Building Code

**NOA-No.** 23-0926.09

**Expiration Date** 11/14/2024

By   
**Miami-Dade Product Control**

### 2.3 Limits of Evaluation:

This product is limited to compliance with the criteria in section 2.1 and properties in Section 2.2 of this report.

## 3.0 Evaluated Uses:

RENSON® "CAMARGUE®" Aluminum Louvered Pergola has been evaluated for use as an exterior canopy sunshade.

## 4.0 Assembly Description:

### 4.1 General:

"CAMARGUE®" Aluminum Louvered Pergola is an exterior terrace cover consisting of an extruded aluminum frame and extruded aluminum rotating blades. Aluminum is coated in choice of colors. This evaluation includes "CAMARGUE®" Aluminum Louvered Pergola in the following dimensions:

### 4.2 Panel Dimensions:

| Pergola | CAMARGUE® Models  | Metric (mm)       | Inches                 | Ft./Inches                  |
|---------|-------------------|-------------------|------------------------|-----------------------------|
| 1       | 6000 mm x 4000 mm | 6200 mm x 3962 mm | 244-3/32" x 155-31/32" | 20'-4-3/32" x 12'-11-31/32" |
| 2       | 5000 mm x 3000 mm | 5004 mm x 3004 mm | 197" x 118-9/32"       | 16'-5" x 9'-10-9/32"        |
| 3       | 4000 mm x 2000 mm | 4001 mm x 1988 mm | 157-17/32" x 78-9/32"  | 13'-1-17/32" x 6'-6-9/32"   |

## 5.0 Performance:

### 5.1 Table 5-1: CAMARGUE® Uniform Allowable Design Pressures – (PSF)

| Pergola | CAMARGUE® Model   | Reinforced Blades? How Many? | Design Pressures <sup>1,2</sup> (PSF) | Maximum Deflection |
|---------|-------------------|------------------------------|---------------------------------------|--------------------|
| 1       | 6000 mm x 4000 mm | No, 0                        | ±35                                   | L/80               |
| 2       | 5000 mm x 3000 mm | Yes, 6                       | ±100                                  | L/80               |
| 3       | 4000 mm x 2000 mm | Yes, 5                       | ±120                                  | L/180              |

Notes: <sup>1</sup>Design Pressures are based on ASD design with a safety factor of 2:1.

<sup>2</sup>Blades are in closed position.



MANUFACTURER:  
RENSON®  
Kalkhoevestraat 45 - BE 8790  
WAREGEM, BELGIUM  
[www.renson-outdoor.com](http://www.renson-outdoor.com)  
+32(0)56 62 71 11

## RENSON® "CAMARGUE®" ALUMINUM LOUVERED PERGOLA ENGINEERING REPORT

DATE: 9/14/23

PAGE #: 2 OF 17

REPORT #: 23-577-ER

REVISES: 17-104-ER.2

PM: DG

REVISIONS: 9/14/23, 11/11/20

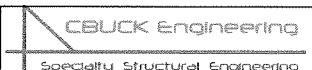

CBUCK, Inc.  
1374 Community Drive  
Jupiter, FL 33458  
(561) 491-9927

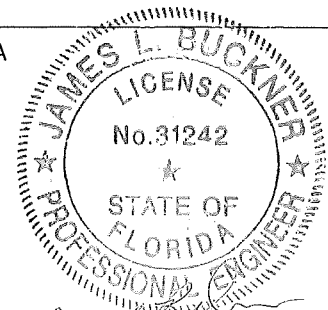

Date: 9/14/23

## 6.0 Limitations of Use:

- 6.1 This product is to be used as exterior shade structures such as patio and terrace covers, canopies or outdoor dining areas and similar.
- 6.2 Supporting frame members are beams and columns made from extruded aluminum alloy 6063 T66 shall be designed by a Qualified Design Professional.
- 6.3 Deflections in HVHZ for R3 structures under 12' Roof Projections are limited by L/80. Deflections in HVHZ for R3 structures over 12' Roof Projections are limited by L/180 per FBC 1616.3.1.
- 6.4 All metal components and fasteners shall be corrosion resistant in accordance with applicable sections of FBC, including but limited to Sections 1506.6. All roofing accessories shall comply with FBC Section 1517.5 and 1517.6.

## 7.0 Code Compliance

- 7.1 Product meets the High Velocity Hurricane Zone (HVHZ) Requirements of the Florida Building Code, 8th Edition (2023) for the properties evaluated.

## 8.0 Identification:

- 8.1 Each model shall bear a permanent label with the manufacturer's name or logo, manufacturing plant's city, state or the statement reading "Miami-Dade County Product Control Approved" is to be located on each aluminum Louvered Pergola model.

## 9.0 Reference Data:

- 9.1 TAS 202 – Uniform Static Air Pressure Test.  
Report No.: I0752.01-109-18 R0, Report Date: 9/26/18  
By: Intertek Building & Construction, Inc.
- 9.2 TAS 202 – Uniform Static Air Pressure Test.  
Report No.: I0231.01-109-18 R0, Report Date: 9/25/18  
By: Intertek Building & Construction, Inc.
- 9.3 TAS 202 – Uniform Static Air Pressure Test.  
Report No.: I0754.01-109-18 R0, Report Date: 9/26/18  
By: Intertek Building & Construction, Inc.
- 9.4 ASTM E8/E8M-16a – Metallic Tension Test  
Report No.: I0231.01-109-18 R0, Report Date: 9/25/18  
By: Intertek Building & Construction, Inc.
- 9.5 Gravity Load Test  
Report No.: I0231.01-109-18 R0, Report Date: 9/25/18  
By: Intertek Building & Construction, Inc.

### PRODUCT REVISED as complying with the Florida Building Code

NOA-No. 23-0926.09

Expiration Date 11/14/2024

By   
Miami-Dade Product Control



MANUFACTURER:  
RENSON®  
Kalkhoevestraat 45 - BE 8790  
WAREGEM, BELGIUM  
[www.renson-outdoor.com](http://www.renson-outdoor.com)  
+32(0)56 62 71 11

### RENSON® "CAMARGUE®" ALUMINUM LOUVERED PERGOLA ENGINEERING REPORT

|            |                   |
|------------|-------------------|
| DATE:      | 9/14/23           |
| PAGE #:    | 3 OF 17           |
| REPORT #:  | 23-577-ER         |
| REVISES:   | 17-104-ER.2       |
| PM:        | DG                |
| REVISIONS: | 9/14/23, 11/11/20 |

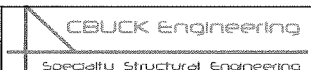

CBUCK, Inc.  
1374 Community Drive  
Jupiter, FL 33458  
(561) 491-9927

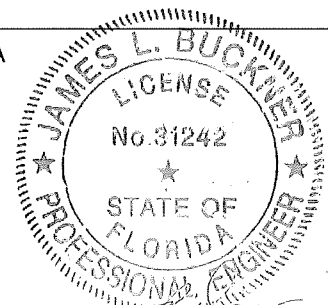

Date: 9/14/23



RENSON® "CAMARGUE" ALUMINUM LOUVERED PERGOLA  
INSTALLATION DRAWINGS

CAMARGUE - PERGOLA 1  
(WITH NO REINFORCED LOUVRES)

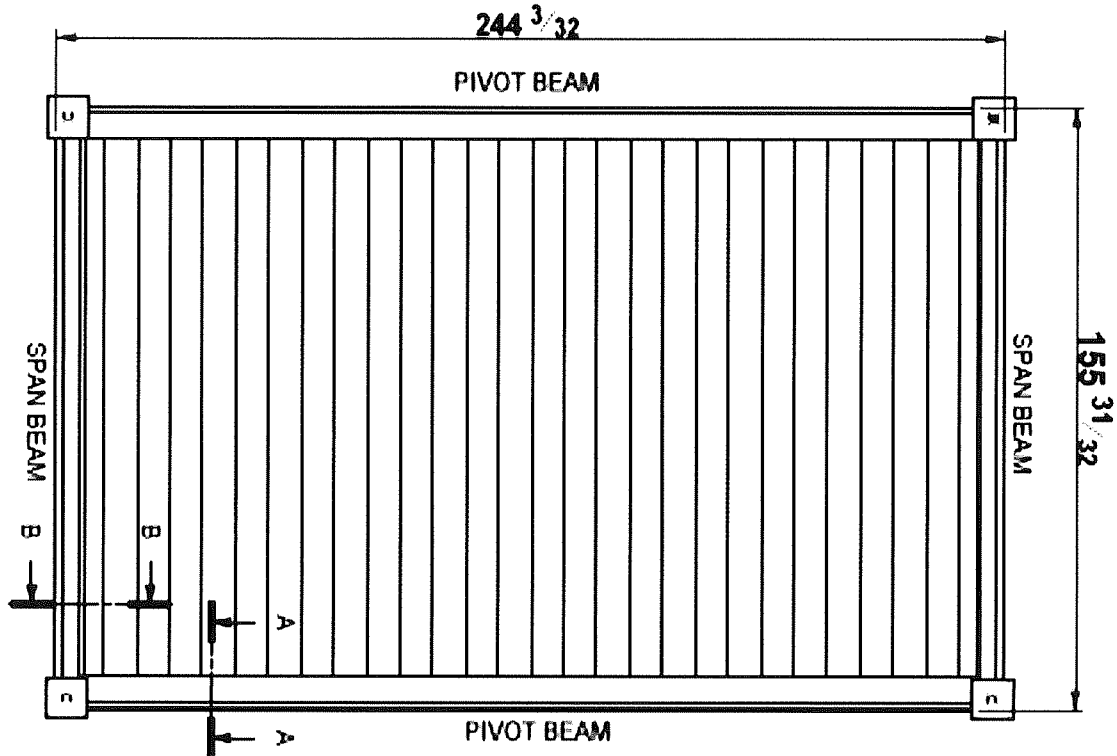

CAMARGUE - PERGOLA 1  
TOP VIEW

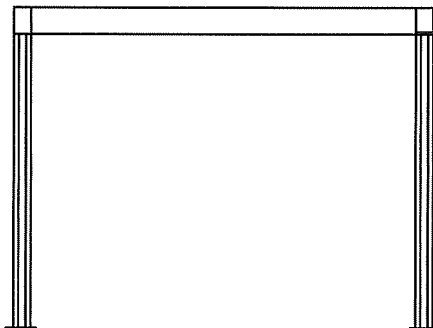

CAMARGUE - PERGOLA 1  
SIDE VIEW - SPAN BEAM

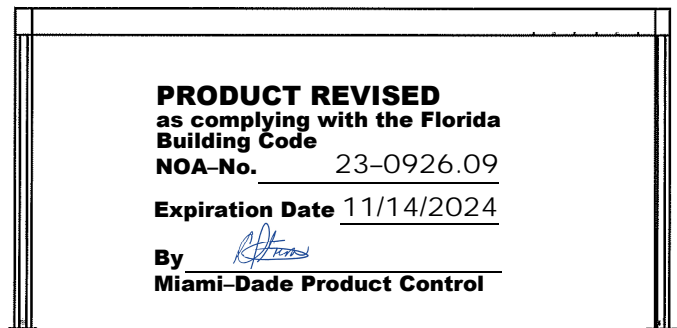

**PRODUCT REVISED**  
as complying with the Florida  
Building Code  
NOA-No. 23-0926.09  
Expiration Date 11/14/2024  
By *[Signature]*  
Miami-Dade Product Control

CAMARGUE - PERGOLA 1  
SIDE VIEW - PIVOT BEAM



MANUFACTURER:  
RENSON®  
Kalkhoevestraat 45 - BE 8790  
WAREGEM, BELGIUM  
[www.renson-outdoor.com](http://www.renson-outdoor.com)  
+32(0)56 62 71 11

RENSON® "CAMARGUE" ALUMINUM LOUVERED PERGOLA  
ENGINEERING REPORT

DATE: 9/14/23  
PAGE #: 4 OF 17  
REPORT #: 23-577-ER  
REVISES: 17-104-ER.2  
PM: DG  
REVISIONS: 9/14/23, 11/11/20



CBUCK, Inc.  
1374 Community Drive  
Jupiter, FL 33458  
(561) 491-9927

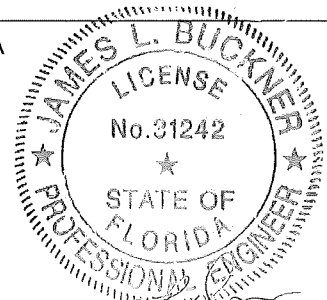

Date: 9/14/23

# **"CAMARGUE" ALUMINUM LOUVERED PERGOLA INSTALLATION DRAWINGS**

CAMARGUE - PERGOLA 2  
(WITH SIX(6) REINFORCED LOUVERS)

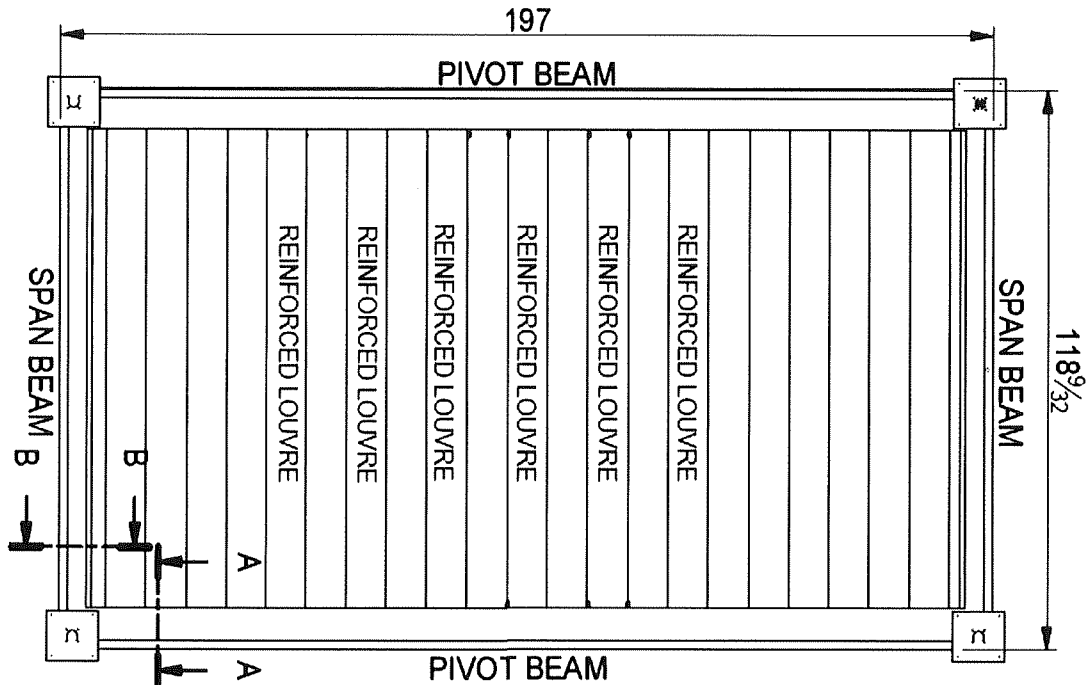

CAMARGUE - PERGOLA 2  
TOP VIEW

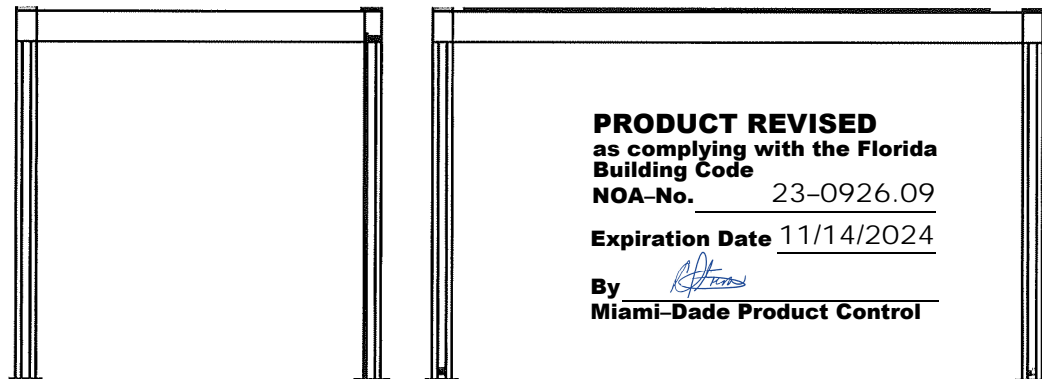

CAMARGUE - PERGOLA 2  
SIDE VIEW - SPAN BEAM

CAMARGUE - PERGOLA 2  
SIDE VIEW - PIVOT BEAM

**PRODUCT REVISED**  
as complying with the Florida  
Building Code

NOA-No. 23-0926.09

Expiration Date 11/14/2024

By   
Miami-Dade Product Control



MANUFACTURER:  
RENSON®  
Kalkhoevestraat 45 - BE 8790  
WAREGEM, BELGIUM  
[www.renson-outdoor.com](http://www.renson-outdoor.com)  
+32(0)56 62 71 11

RENSON® "CAMARGUE" ALUMINUM LOUVERED PERGOLA  
ENGINEERING REPORT

DATE: 9/14/23  
PAGE #: 5 OF 17  
REPORT #: 23-577-ER  
REVISES: 17-104-ER.2  
PM: DG  
REVISIONS: 9/14/23, 11/11/20



CBUCK, Inc.  
1374 Community Drive  
Jupiter, FL 33458  
(561) 491-9927

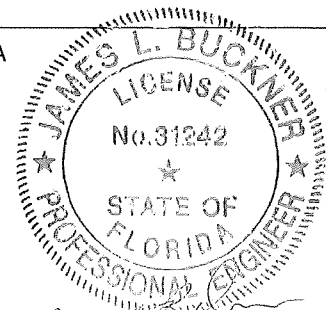

Date: 9/14/23



# RENSON® "CAMARGUE" ALUMINUM LOUVERED PERGOLA INSTALLATION DRAWINGS

## CAMARGUE - PERGOLA 3 (WITH SIX (6) REINFORCED LOUVRES)

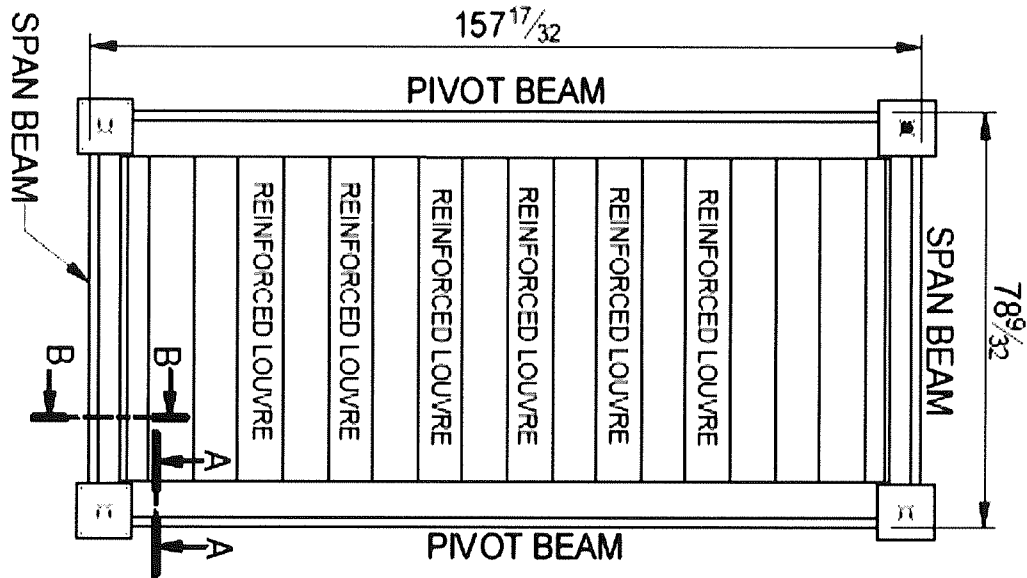

## CAMARGUE - PERGOLA 3 TOP VIEW

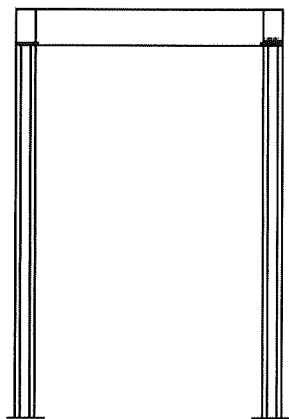

## CAMARGUE - PERGOLA 3 SIDE VIEW - SPAN BEAM

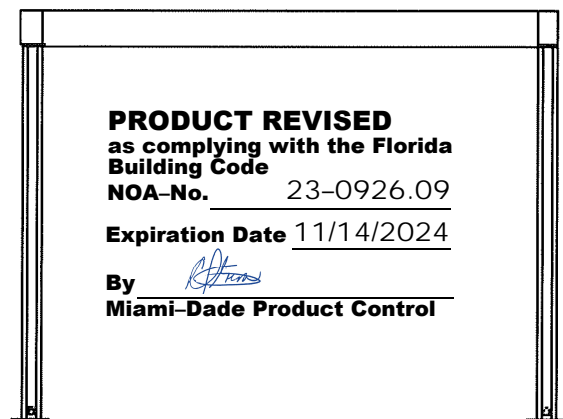

**PRODUCT REVISED**  
as complying with the Florida  
Building Code  
NOA-No. 23-0926.09  
Expiration Date 11/14/2024  
By   
Miami-Dade Product Control

## CAMARGUE - PERGOLA 3 SIDE VIEW - PIVOT BEAM



MANUFACTURER:  
RENSON®  
Kalkhoevestraat 45 - BE 8790  
WAREGEM, BELGIUM  
[www.renson-outdoor.com](http://www.renson-outdoor.com)  
+32(0)56 62 71 11

## RENSON® "CAMARGUE" ALUMINUM LOUVERED PERGOLA ENGINEERING REPORT

DATE: 9/14/23  
PAGE #: 6 OF 17  
REPORT #: 23-577-ER  
REVISES: 17-104-ER.2  
PM: DG  
REVISIONS: 9/14/23, 11/11/20



CBUCK, Inc.  
1374 Community Drive  
Jupiter, FL 33458  
(561) 491-9927

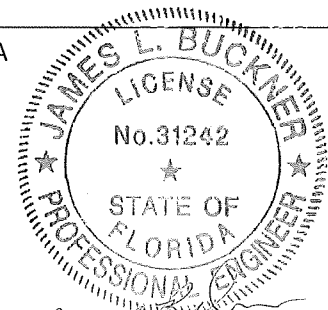

Date: 9/14/23

# RENSON® "CAMARGUE" ALUMINUM LOUVERED PERGOLA INSTALLATION DRAWINGS

## CAMARGUE - PERGOLA 1, 2 & 3 PIVOT BEAMCROSS SECTION

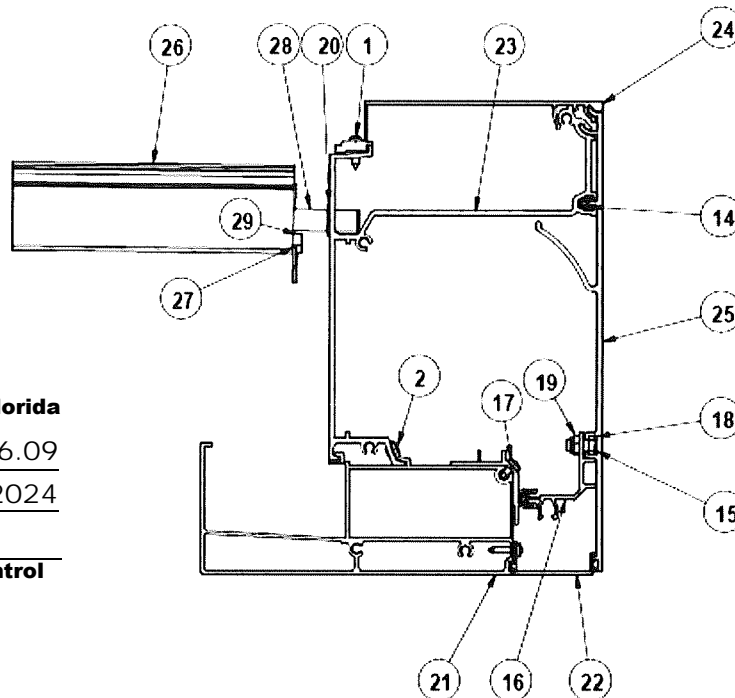

PIVOT BEAMCROSS SECTION EXPLODED  
DETAIL A-A

| PARTS LIST |             |   |
|------------|-------------|---|
| ITEM       | PART NUMBER | DESCRIPTION   |
| 1          | G6000715    | DIN7981 CH - S13,5 x16 (thread 0.14" x length 0.63")  |
| 2          | G0002376    | DIN 7337A - Ø4x8 (thread 0.16" x length 0.31")        |
| 14         | G6020944    | CLIPS SCHÜCO  |
| 15         | G6020952    | LOCK BRACKET FRONT COVER END                          |
| 16         | G6021018    | FRONT COVER CLIPS CAMARGUE                            |
| 17         | G0002251    | DIN7981 CH - S14,2 x9,5 (thread 0.17" x length 0.37") |
| 18         | G0002890    | DIN 933 - M6 x 12 (thread 0.24" x length 0.47")       |
| 19         | G0000164    | DIN 985 - M6 (thread 0.24")                           |
| 20         | G6020606    | PLAIN BEARING IGUS GFM 1012-17                        |
| 21         | T6091802    | GUTTER PIVOT_P2                                       |
| 22         | T6092104    | SCREEN CLOSING GAB_1B_P2                              |
| 23         | T6095802    | CENTER BAR PROFILE_P2                                 |
| 24         | T6097602    | TOP COVER_P2  |
| 25         | P6095510    | FRONT COVER_1B_P2                                     |
| 26         | P6053510    | LAMEL HOC USA   |
| 27         | G6020919    | DRIp PROFILE IN LAMEL R                               |
| 28         | G6020973    | AXIS LAMEL CAMARGUE EVO                               |
| 29         | G6021257    | AXIS SUPPORT ALU                                      |



MANUFACTURER:  
RENSON®  
Kalkhoevestraat 45 - BE 8790  
WAREGEM, BELGIUM  
[www.renson-outdoor.com](http://www.renson-outdoor.com)  
+32(0)56 62 71 11

## RENSON® "CAMARGUE" ALUMINUM LOUVERED PERGOLA ENGINEERING REPORT

DATE: 9/14/23  
PAGE #: 7 OF 17  
REPORT #: 23-577-ER  
REVISES: 17-104-ER.2  
PM: DG  
REVISIONS: 9/14/23, 11/11/20



CBUCK, Inc.  
1374 Community Drive  
Jupiter, FL 33458  
(561) 491-9927

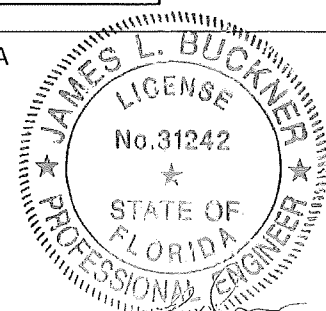

Date: 9/14/23

# RENSON® "CAMARGUE" ALUMINUM LOUVERED PERGOLA INSTALLATION DRAWINGS

## CAMARGUE - PERGOLA 1, 2 & 3 PIVOT BEAM CONNECTION

**PRODUCT REVISED**  
as complying with the Florida  
Building Code  
NOA-No. 23-0926.09

Expiration Date 11/14/2024

By   
Miami-Dade Product Control

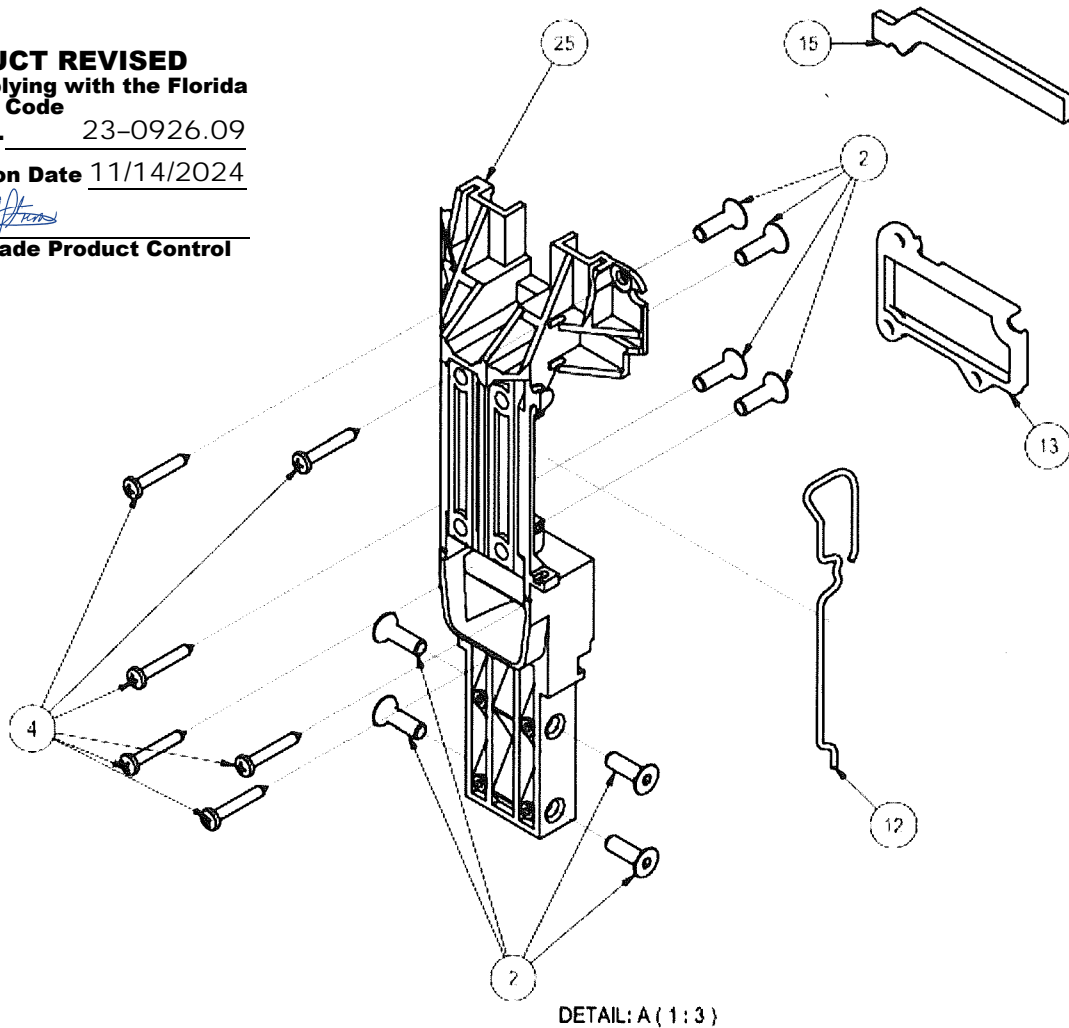

PIVOT BEAM CONNECTION EXPLODED  
DETAIL A

### PARTS LIST

| ITEM | PART NUMBER | DESCRIPTION   |
|------|-------------|---|
| 2    | G0002134    | DIN 7991 - M8x25 - DUROC (Thread 0,3" x length 0,98") |
| 4    | G0002522    | DIN 7981 CH - S5,5 x35 (Thread 0,22" x length 1,40")  |
| 12   | G6020982    | SAFETY PIN STD END CAP                                |
| 13   | G6021061    | SEALING GUTTER OPEN STD END CAP,L                     |
| 15   | G6021011    | SEALING ENGINE COMPARTMENT STD END CAP,L              |
| 25   | G6021258-60 | END CAP L   |



MANUFACTURER:  
RENSON®  
Kalkhoestraat 45 - BE 8790  
WAREGEM, BELGIUM  
[www.renson-outdoor.com](http://www.renson-outdoor.com)  
+32(0)56 62 71 11

### RENSON® "CAMARGUE" ALUMINUM LOUVERED PERGOLA ENGINEERING REPORT

DATE: 9/14/23  
PAGE #: 8 OF 17  
REPORT #: 23-577-ER  
REVISES: 17-104-ER.2  
PM: DG  
REVISIONS: 9/14/23, 11/11/20



CBUCK, Inc.  
1374 Community Drive  
Jupiter, FL 33458  
(561) 491-9927

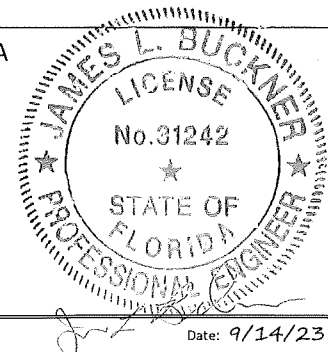

Date: 9/14/23

# RENSON® "CAMARGUE" ALUMINUM LOUVERED PERGOLA INSTALLATION DRAWINGS

## CAMARGUE - PERGOLA 1, 2 & 3 SPAN BEAMCROSS SECTION

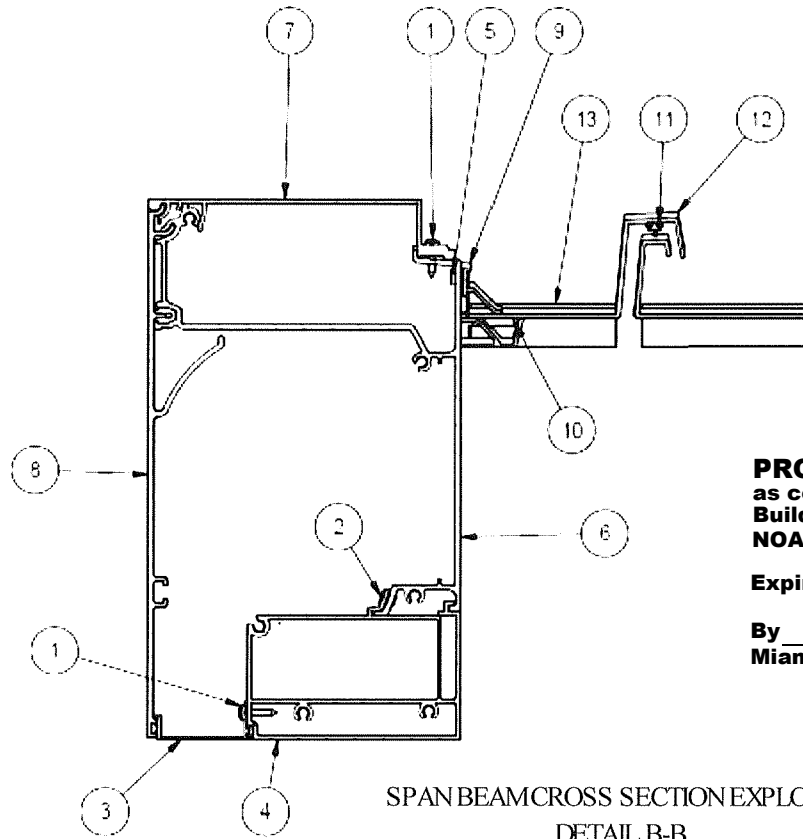

**PRODUCT REVISED**  
as complying with the Florida  
Building Code  
NOA-No. 23-0926.09  
Expiration Date 11/14/2024  
By *[Signature]*  
Miami-Dade Product Control

| PARTS LIST |             |  |
|------------|-------------|--|
| ITEM       | PART NUMBER | DESCRIPTION  |
| 1          | G6000715    | DIN7981 CH - St3,5 x16 (thread 0.14" x length 0.63") |
| 2          | G0002376    | DIN 7337A - Ø4x8 (thread 0.16" x length 0.31")       |
| 3          | T6092105    | SCREEN CLOSING GAP_2B_S1                             |
| 4          | T6091901    | GUTTER SPAN_S1                                       |
| 5          | G0002376    | DIN 7337A - Ø4x8 (thread 0.16" x length 0.31")       |
| 6          | P6095810    | CENTER BAR PROFILE_S1                                |
| 7          | T6097603    | TOP COVER_S1   |
| 8          | P6095510    | FRONT COVER_2A_S1                                    |
| 9          | T6095601    | BEARING PROFILE REMAININGL NEW                       |
| 10         | G6021093    | SECURING PART FIXED BLADE                            |
| 11         | P6040810    | BRUSH LAMEL GRAY                                     |
| 12         | T6093401    | LAMEL FIXED S1                                       |
| 13         | P0710510    | LAMEL FIXED DRIP S1                                  |



MANUFACTURER:  
RENSON®  
Kalkhoevestraat 45 - BE 8790  
WAREGEM, BELGIUM  
[www.renson-outdoor.com](http://www.renson-outdoor.com)  
+32(0)56 62 71 11

### RENSON® "CAMARGUE®" ALUMINUM LOUVERED PERGOLA ENGINEERING REPORT

DATE: 9/14/23  
PAGE #: 9 OF 17  
REPORT #: 23-577-ER  
REVISES: 17-104-ER.2  
PM: DG  
REVISIONS: 9/14/23, 11/11/20



CBUCK, Inc.  
1374 Community Drive  
Jupiter, FL 33458  
(561) 491-9927

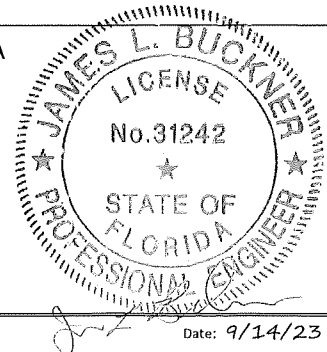

# RENSON® "CAMARGUE" ALUMINUM LOUVERED PERGOLA INSTALLATION DRAWINGS

## CAMARGUE - PERGOLA 1, 2 & 3 SPAN BEAM CONNECTION

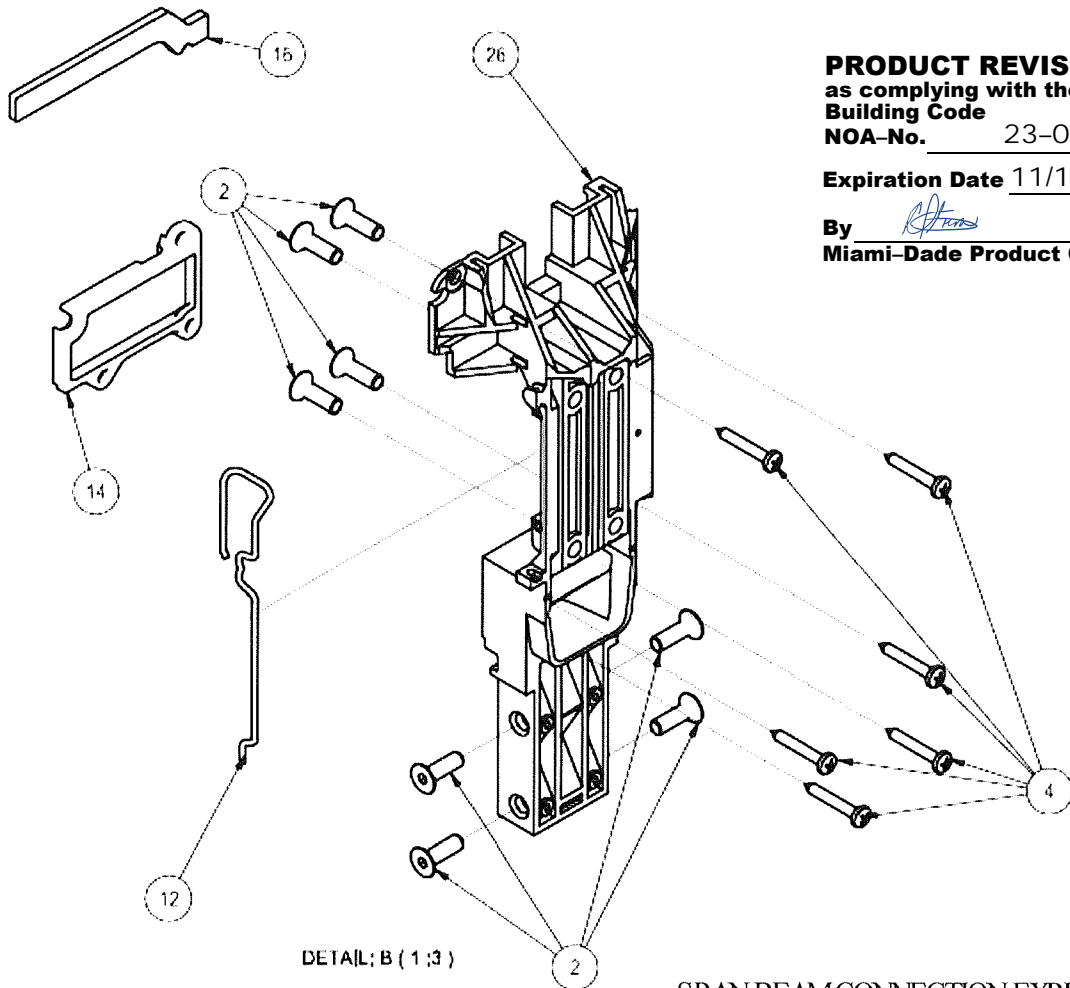

DETAIL: B ( 1:3 )

SPAN BEAM CONNECTION EXPLODED  
DETAIL B

**PRODUCT REVISED**  
as complying with the Florida  
Building Code  
NOA-No. 23-0926.09  
Expiration Date 11/14/2024  
By *[Signature]*  
Miami-Dade Product Control

### PARTS LIST

| ITEM | PART NUMBER | DESCRIPTION   |
|------|-------------|---|
| 2    | G0002134    | DIN 7991 - M8x25 - DUROC (thread 0,3" x length 0,98") |
| 4    | G0002522    | DIN7981 CH - S15,5 x38 (thread 0,22" x length 1,49")  |
| 12   | G6020992    | SAFETY PIN STD END CAP                                |
| 13   | G6021001    | SEALING GUTTER OPEN STD END CAP.L                     |
| 15   | G6021011    | SEALING ENGINE COMPARTMENT STD END CAP.L              |
| 26   | G6021259-61 | END CAP R   |



MANUFACTURER:  
RENSON®  
Kalkhovestraat 45 - BE 8790  
WAREGEM, BELGIUM  
[www.renson-outdoor.com](http://www.renson-outdoor.com)  
+32(0)56 62 71 11

### RENSON® "CAMARGUE®" ALUMINUM LOUVERED PERGOLA ENGINEERING REPORT

DATE: 9/14/23  
PAGE #: 10 OF 17  
REPORT #: 23-577-ER  
REVISES: 17-104-ER.2  
PM: DG  
REVISIONS: 9/14/23, 11/11/20



CBUCK, Inc.  
1374 Community Drive  
Jupiter, FL 33458  
(561) 491-9927

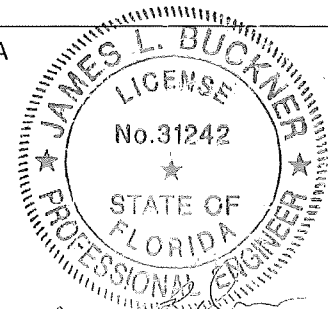

Date: 9/14/23



# RENSON® "CAMARGUE" ALUMINUM LOUVERED PERGOLA INSTALLATION DRAWINGS

## CAMARGUE - PERGOLA 1, 2 & 3 LOUVER BLADE CONNECTION

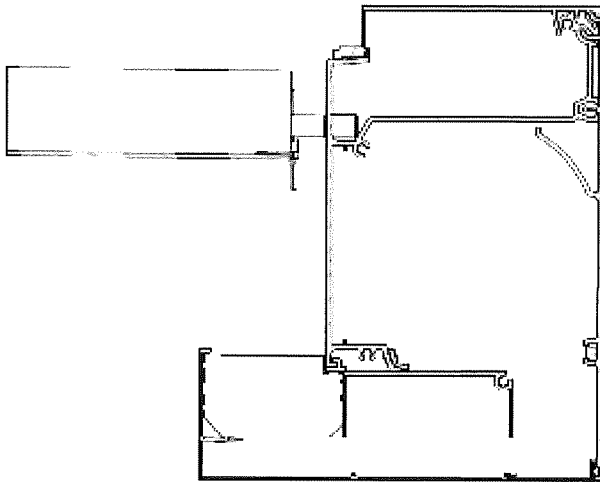

C-C (1:3) CONNECTION LOUVER BLADE

LOUVER BLADE CONNECTION  
DETAIL C-C

**PRODUCT REVISED**  
as complying with the Florida  
Building Code  
NOA-No. 23-0926.09

Expiration Date 11/14/2024

By   
Miami-Dade Product Control

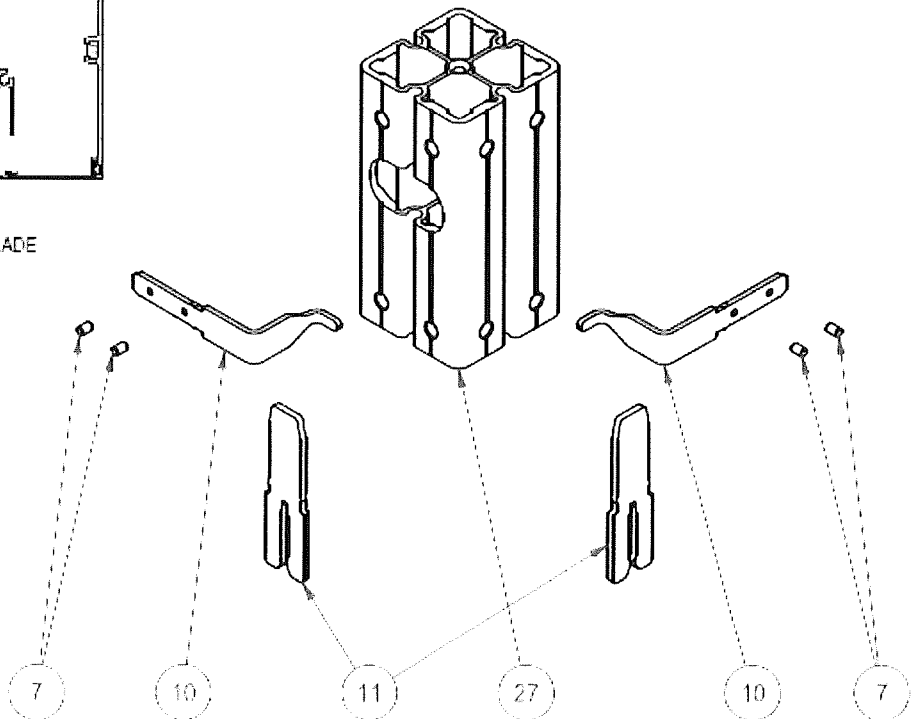

DETAIL: C (1:3)

LOUVER BLADE CROSS SECTION EXPLODED  
DETAIL C

| PARTS LIST |             |  |
|------------|-------------|--|
| ITEM       | PART NUMBER | DESCRIPTION                                    |
| 10         | G6020952    | RETAINING BRACKET FRONT COVER END              |
| 7          | G6001754    | DIN 913 - M4 x 6 (thread 0,16" x length 0,24") |
| 11         | G6020958    | CLAMPING SPINDLE                               |
| 27         | G6021266    | ENDPIECE CONNECTOR CAM                         |



MANUFACTURER:  
RENSON®  
Kalkhoevestraat 45 - BE 8790  
WAREGEM, BELGIUM  
[www.renson-outdoor.com](http://www.renson-outdoor.com)  
+32(0)56 62 71 11

### RENSON® "CAMARGUE®" ALUMINUM LOUVERED PERGOLA ENGINEERING REPORT

DATE: 9/14/23  
PAGE #: 11 OF 17  
REPORT #: 23-577-ER  
REVISES: 17-104-ER.2  
PM: DG  
REVISIONS: 9/14/23, 11/11/20



CBUCK, Inc.  
1374 Community Drive  
Jupiter, FL 33458  
(561) 491-9927

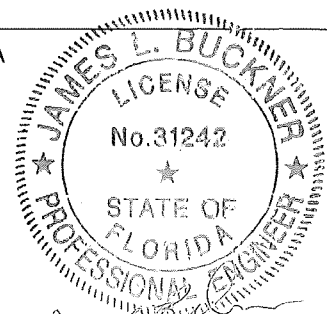

Date: 9/14/23



# RENSON® "CAMARGUE" ALUMINUM LOUVERED PERGOLA INSTALLATION DRAWINGS

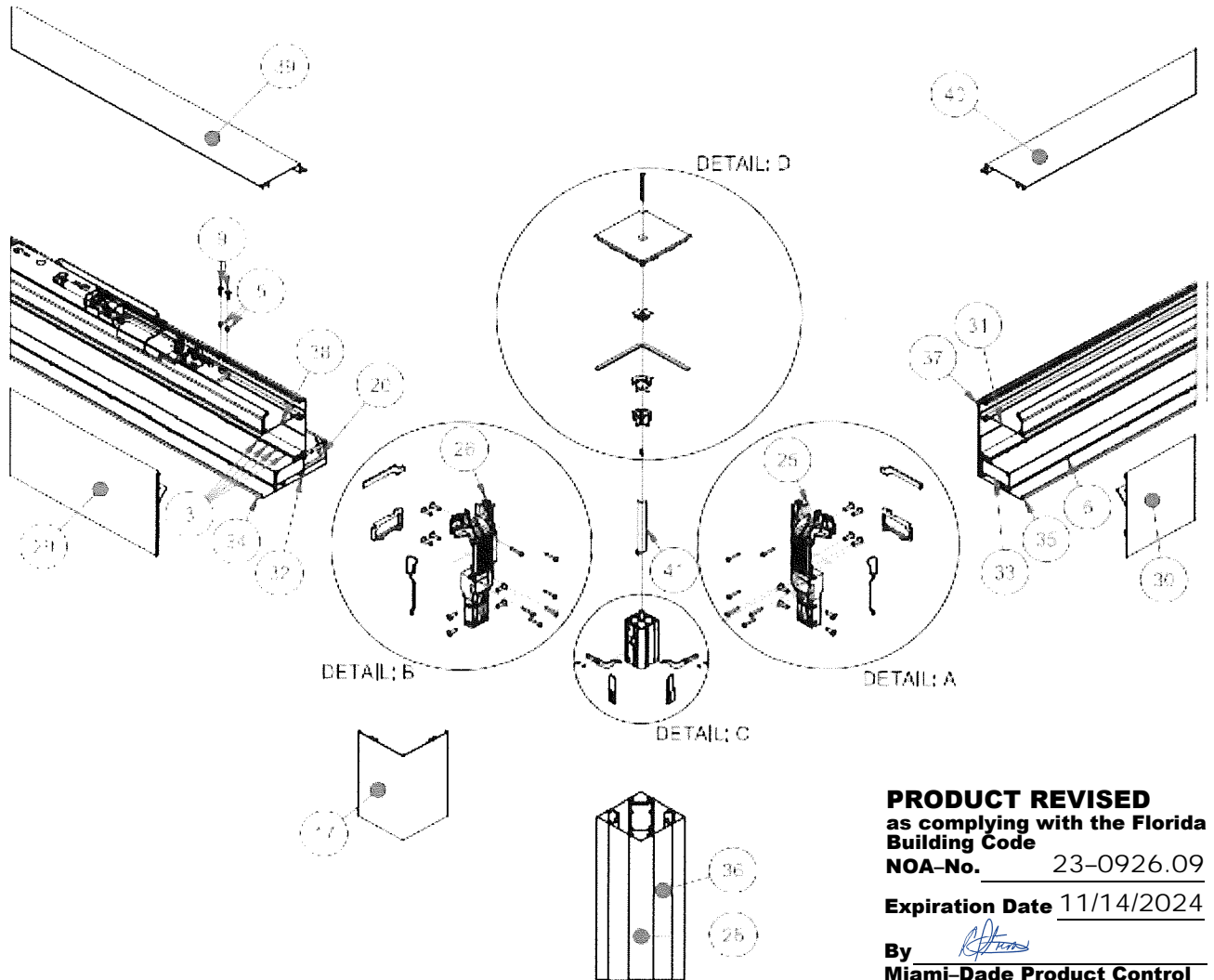

**PRODUCT REVISED**  
as complying with the Florida  
Building Code  
NOA-No. 23-0926.09

Expiration Date 11/14/2024

By *[Signature]*  
Miami-Dade Product Control

## CAMARGUE MOTOR SIDE CORNER DETAIL EXPLODED

| PARTS LIST |             |   |
|------------|-------------|---|
| ITEM       | PART NUMBER | DESCRIPTION   |
| 3          | G0002376    | DIN 7337A - Ø4x8 (thread 0.16" x length 0.31")              |
| 5          | G0004297    | Tubtara M5 UFO 35 (thread 0.20" x length 1.38")             |
| 6          | G6000715    | DIN7981 CH - St3,5 x16 (thread 0.14" x length 0.63")        |
| 9          | G6020929    | ISO 7380 MF TORX M5 x 20 - A2 (thread 0.20" x length 0.79") |
| 32         | T6091801    | GUTTER PIVOT_P1   |
| 34         | T6092101    | SCREEN CLOSING CAP_2A_P1                                    |
| 25         | G6021258-60 | END CAP L   |
| 26         | G6021259-61 | END CAP R   |
| 38         | T6095801    | CENTER BAR PROFILE_P1                                       |
| 39         | T6097601    | TOP COVER_P1  |
| 29         | P6095510    | FRONT COVER_2A_P1   |

| PARTS LIST |             |  |
|------------|-------------|--|
| ITEM       | PART NUMBER | DESCRIPTION                              |
| 17         | G6021059    | CORNER COVER, CORNER WITH COLUMN NO LOGO |
| 35         | T6092105    | SCREEN CLOSING CAP_2B_S1                 |
| 33         | T6091901    | GUTTER SPAN_S1                           |
| 31         | P6095810    | CENTER BAR PROFILE_S1                    |
| 40         | T6097603    | TOP COVER_S1                             |
| 30         | P6095510    | FRONT COVER_2A_S1                        |
| 37         | T6095601    | BEARING PROFILE REMAINING NEW            |
| 41         | G6021017    | FINISH CORNER MITER                      |
| 20         | G6021242    | PIVOT GUT CAP COVER R                    |
| 36         | T6092502    | COLUMN_2A                                |
| 28         | P6092610    | CORNER PROFILE_2A                        |



MANUFACTURER:  
RENSON®  
Kalkhoevestraat 45 - BE 8790  
WAREGEM, BELGIUM  
[www.renson-outdoor.com](http://www.renson-outdoor.com)  
+32(0)56 62 71 11

## RENSON® "CAMARGUE" ALUMINUM LOUVERED PERGOLA ENGINEERING REPORT

DATE: 9/14/23  
PAGE #: 12 OF 17  
REPORT #: 23-577-ER  
REVISES: 17-104-ER.2  
PM: DG  
REVISIONS: 9/14/23, 11/11/20



CBUCK, Inc.  
1374 Community Drive  
Jupiter, FL 33458  
(561) 491-9927

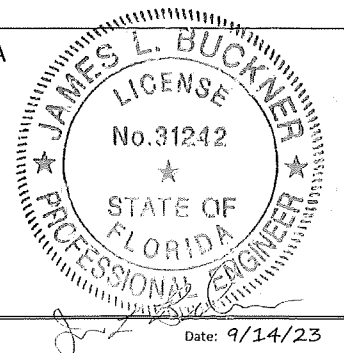

Date: 9/14/23

# RENSON® "CAMARGUE" ALUMINUM LOUVERED PERGOLA INSTALLATION DRAWINGS

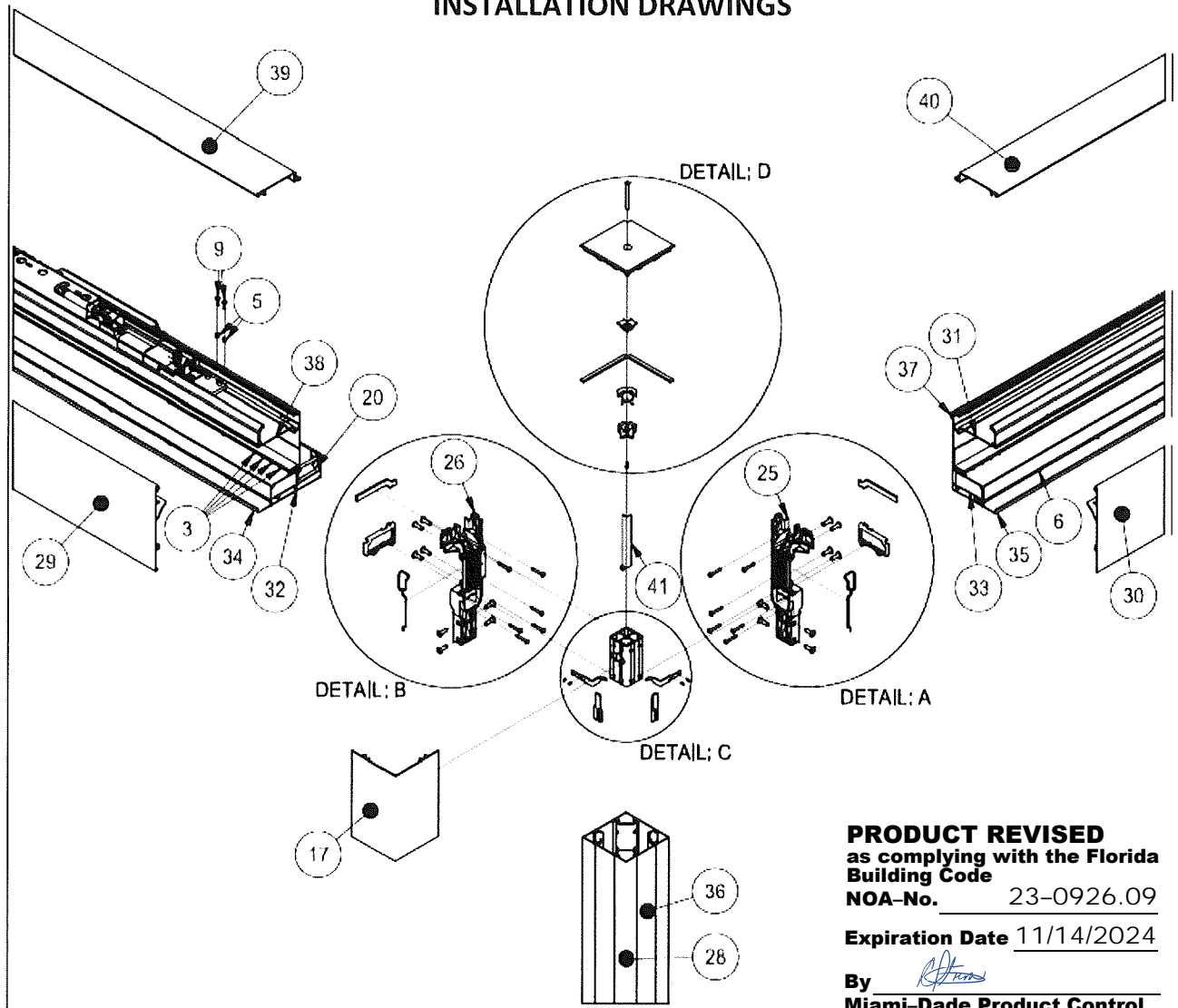

**PRODUCT REVISED**  
as complying with the Florida  
Building Code  
NOA-No. 23-0926.09

Expiration Date 11/14/2024

By *[Signature]*  
Miami-Dade Product Control

## CAMARGUE NON-MOTOR SIDE CORNER DETAIL EXPLODED

| PARTS LIST |             |   |
|------------|-------------|---|
| ITEM       | PART NUMBER | DESCRIPTION   |
| 3          | G0002376    | DIN 7337A - Ø4x8 (thread 0.16" x length 0.31")              |
| 5          | G0004297    | Tubtara M5 UFO 35 (thread 0.20" x length 1.38")             |
| 6          | G6000715    | DIN7981 CH - St3.5 x16 (thread 0.14" x length 0.63")        |
| 9          | G6020929    | ISO 7380 MF TORX M5 x 20 - A2 (thread 0.20" x length 0.79") |
| 32         | T6091801    | GUTTER PIVOT_P1   |
| 34         | T6092101    | SCREEN CLOSING CAP_2A_P1                                    |
| 25         | G6021258-60 | END CAP L   |
| 26         | G6021259-61 | END CAP R   |
| 38         | T6095801    | CENTER BAR PROFILE_P1                                       |
| 39         | T6097601    | TOP COVER_P1  |
| 29         | P6095510    | FRONT COVER_2A_P1   |

| PARTS LIST |             |  |
|------------|-------------|--|
| ITEM       | PART NUMBER | DESCRIPTION                              |
| 17         | G6021059    | CORNER COVER, CORNER WITH COLUMN NO LOGO |
| 35         | T6092105    | SCREEN CLOSING CAP_2B_S1                 |
| 33         | T6091901    | GUTTER SPAN_S1                           |
| 31         | P6095810    | CENTER BAR PROFILE_S1                    |
| 40         | T6097603    | TOP COVER_S1                             |
| 30         | P6095510    | FRONT COVER_2A_S1                        |
| 37         | T6095601    | BEARING PROFILE REMAINING NEW            |
| 41         | G6021017    | FINISH CORNER MITER                      |
| 20         | G6021242    | PIVOT GUT CAP COVER R                    |
| 36         | T6092502    | COLUMN_2A                                |
| 28         | P6092610    | CORNER PROFILE_2A                        |



MANUFACTURER:  
RENSON®  
Kalkhoevestraat 45 - BE 8790  
WAREGEM, BELGIUM  
[www.renson-outdoor.com](http://www.renson-outdoor.com)  
+32(0)56 62 71 11

## RENSON® "CAMARGUE" ALUMINUM LOUVERED PERGOLA ENGINEERING REPORT

DATE: 9/14/23  
PAGE #: 13 OF 17  
REPORT #: 23-577-ER  
REVISES: 17-104-ER.2  
PM: DG  
REVISIONS: 9/14/23, 11/11/20



CBUCK, Inc.  
1374 Community Drive  
Jupiter, FL 33458  
(561) 491-9927

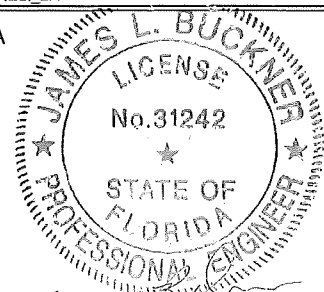

Date: 9/14/23

# RENSON® "CAMARGUE" ALUMINUM LOUVERED PERGOLA INSTALLATION DRAWINGS

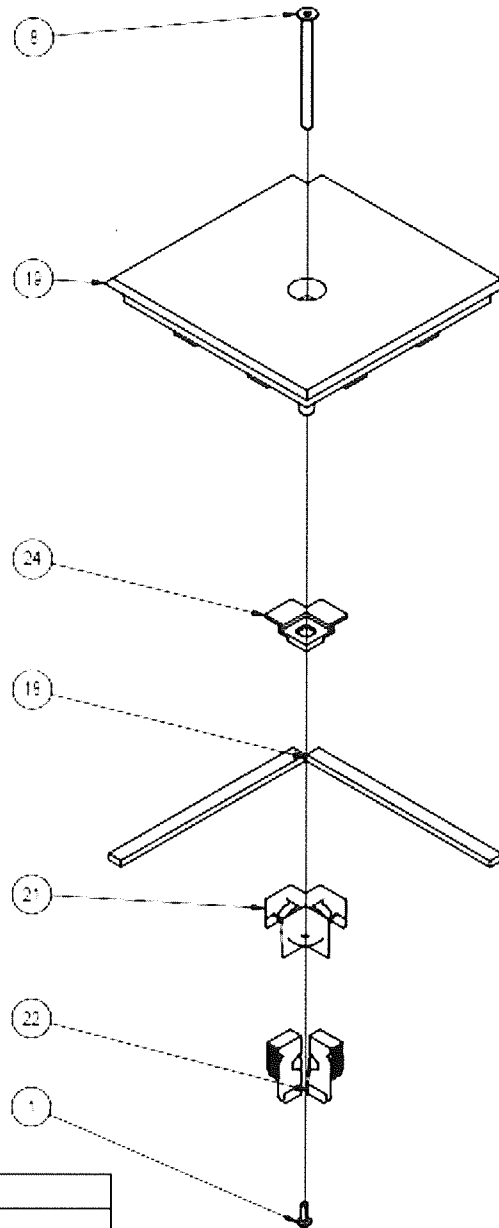

DETAIL: D { 1 : 3 }

**PRODUCT REVISED**  
as complying with the Florida  
Building Code  
NOA-No. 23-0926.09  
Expiration Date 11/14/2024  
By *[Signature]*  
Miami-Dade Product Control

## PARTS LIST

| ITEM | PART NUMBER | DESCRIPTION                                     |
|------|-------------|---|
| 8    | G6001756    | DIN 7991 - M6x80 (thread 0.24" x length 3.15")  |
| 18   | G6021080    | NORTON HFT 2521 0.18" x 0.39" ZW                |
| 21   | G6021246    | HOEKSTUK AFWERKKAP 5.91" x 5.91"                |
| 1    | G0002113    | DIN 7985 H -M4x12 (thread 0.16" x length 0.47") |
| 22   | G6021249    | SEALING CORNER PIECE UPDATE L                   |
| 24   | G6021252    | SEALING CORNER PIECE END CAPS                   |
| 19   | G6021158    | TOP FINISHING PLATE                             |

CAMARGUE CORNER  
CROSS SECTION EXPLODED  
DETAIL D



MANUFACTURER:  
RENSON®  
Kalkhoevestraat 45 - BE 8790  
WAREGEM, BELGIUM  
[www.renson-outdoor.com](http://www.renson-outdoor.com)  
+32(0)56 62 71 11

## RENSON® "CAMARGUE" ALUMINUM LOUVERED PERGOLA ENGINEERING REPORT

DATE: 9/14/23  
PAGE #: 14 OF 17  
REPORT #: 23-577-ER  
REVISES: 17-104-ER.2  
PM: DG  
REVISIONS: 9/14/23, 11/11/20



CBUCK, Inc.  
1374 Community Drive  
Jupiter, FL 33458  
(561) 491-9927

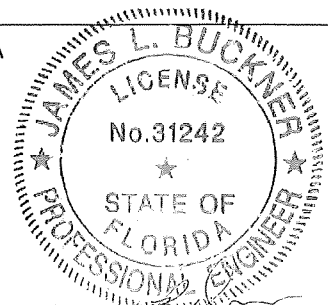

Date: 9/14/23

# RENSON® "CAMARGUE" ALUMINUM LOUVERED PERGOLA INSTALLATION DRAWINGS

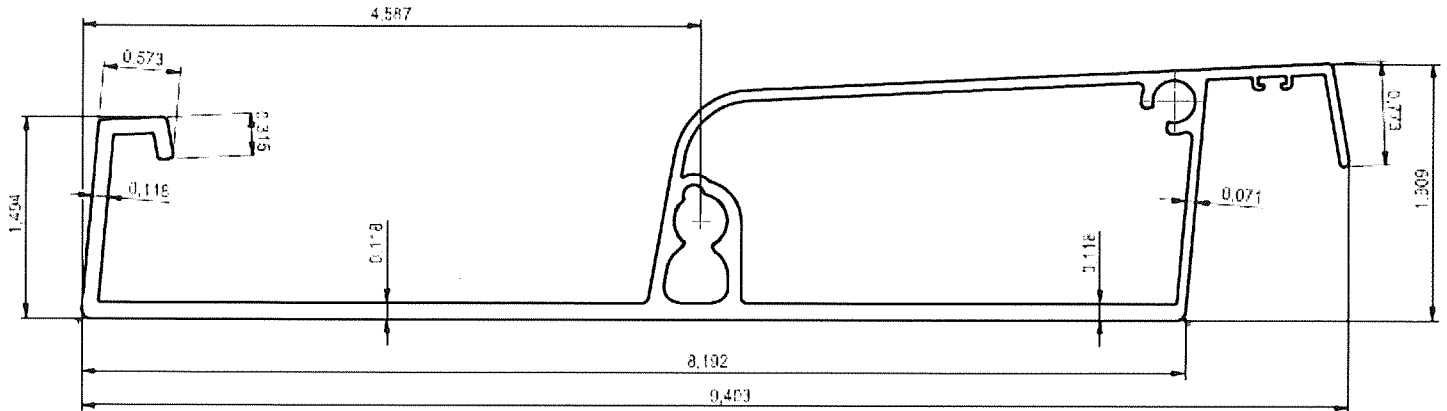

**PRODUCT REVISED**  
as complying with the Florida  
Building Code  
NOA-No. 23-0926.09

Expiration Date 11/14/2024

By   
Miami-Dade Product Control

NON – REINFORCED LOUVER BLADE  
(EXTRUDED ALUMINUM ALLOY 6060 T66)

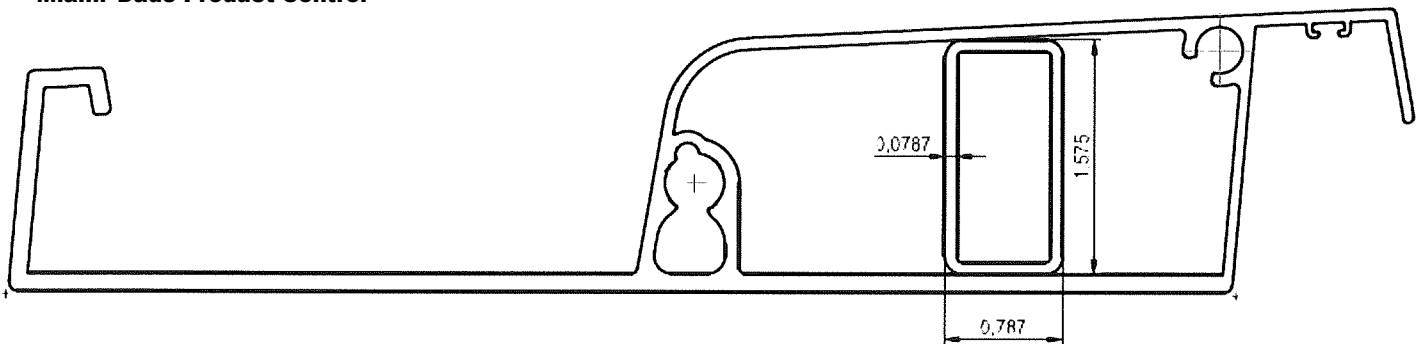

REINFORCED LOUVER BLADE  
(EXTRUDED ALUMINUM ALLOY 6060 T66)  
WITH STAINLESS STEEL TUBES 1.575" X 0.787" X 0.0787"



MANUFACTURER:  
RENSON®  
Kalkhoevestraat 45 - BE 8790  
WAREGEM, BELGIUM  
[www.renson-outdoor.com](http://www.renson-outdoor.com)  
+32(0)56 62 71 11

RENSON® "CAMARGUE®" ALUMINUM LOUVERED PERGOLA  
ENGINEERING REPORT

DATE: 9/14/23  
PAGE #: 15 OF 17  
REPORT #: 23-577-ER  
REVISES: 17-104-ER.2  
PM: DG  
REVISIONS: 9/14/23, 11/11/20



CBUCK, Inc.  
1374 Community Drive  
Jupiter, FL 33458  
(561) 491-9927

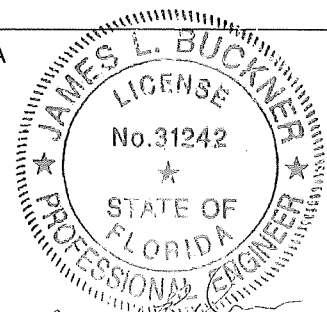

Date: 9/14/23

# RENSON® "CAMARGUE" ALUMINUM LOUVERED PERGOLA INSTALLATION DRAWINGS

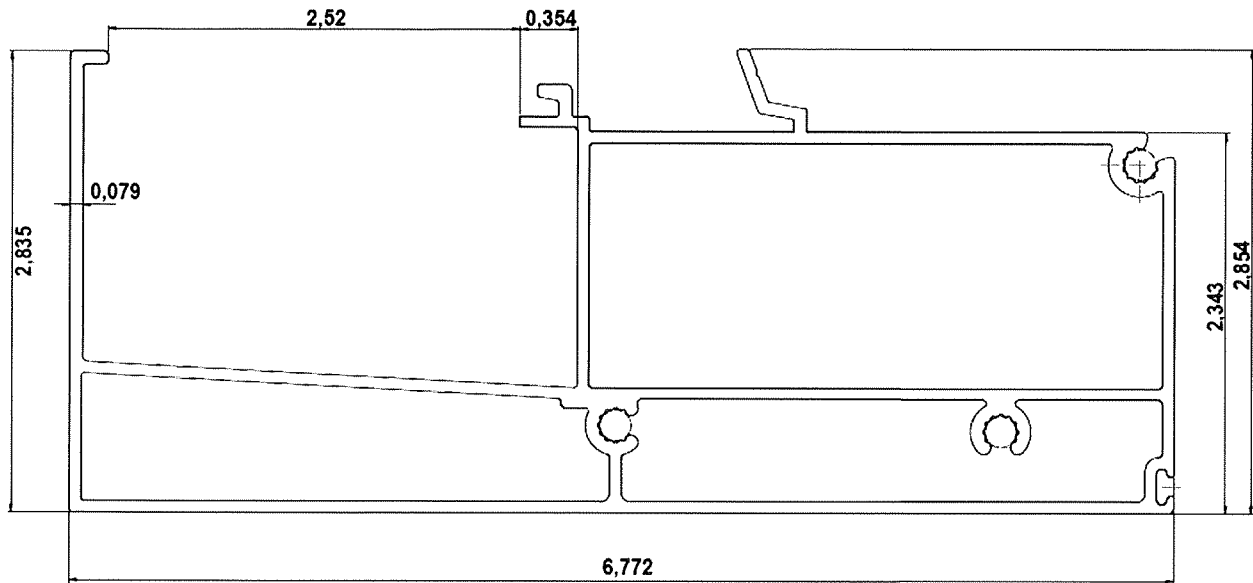

PIVOT BEAM BOTTOM PROFILE  
(EXTRUDED ALUMINUM ALLOY 6063 T66)

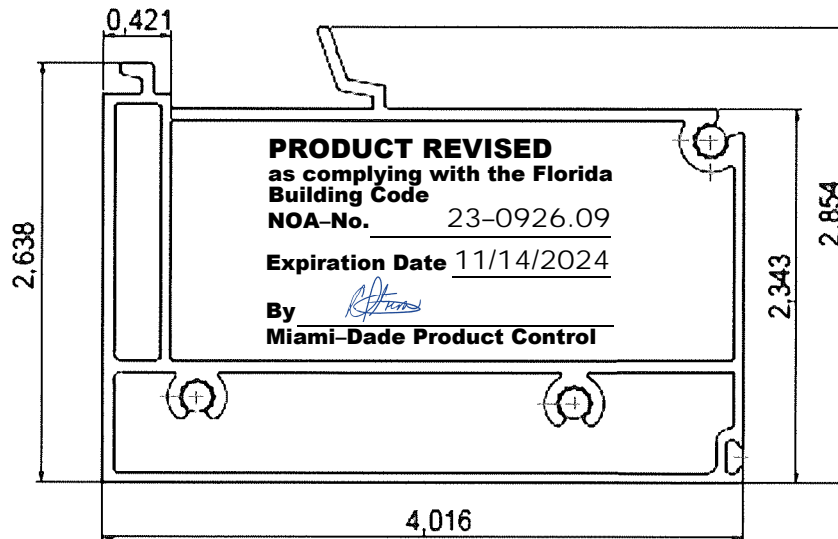

SPAN BEAM BOTTOM PROFILE  
(EXTRUDED ALUMINUM ALLOY 6063 T66)



MANUFACTURER:  
RENSON®  
Kalkhovestraat 45 - BE 8790  
WAREGEM, BELGIUM  
[www.renson-outdoor.com](http://www.renson-outdoor.com)  
+32(0)56 62 71 11

## RENSON® "CAMARGUE®" ALUMINUM LOUVERED PERGOLA ENGINEERING REPORT

DATE: 9/14/23  
PAGE #: 16 OF 17  
REPORT #: 23-577-ER  
REVISES: 17-104-ER.2  
PM: DG  
REVISIONS: 9/14/23, 11/11/20



CBUCK, Inc.  
1374 Community Drive  
Jupiter, FL 33458  
(561) 491-9927

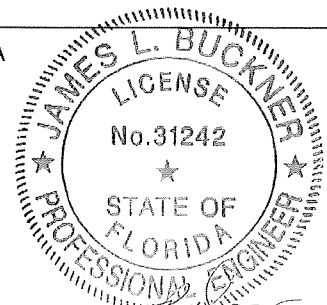

Date: 9/14/23

# RENSON® "CAMARGUE" ALUMINUM LOUVERED PERGOLA INSTALLATION DRAWINGS

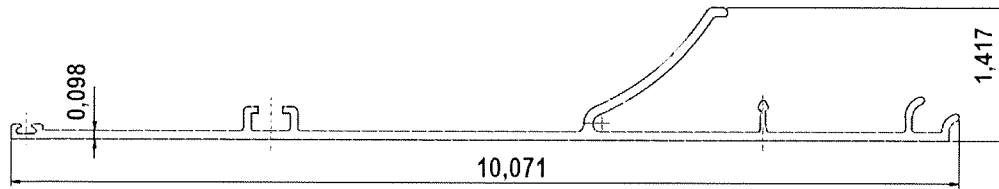

BEAMFRONT COVER  
(EXTRUDED ALUMINUM ALLOY 6063 T66)

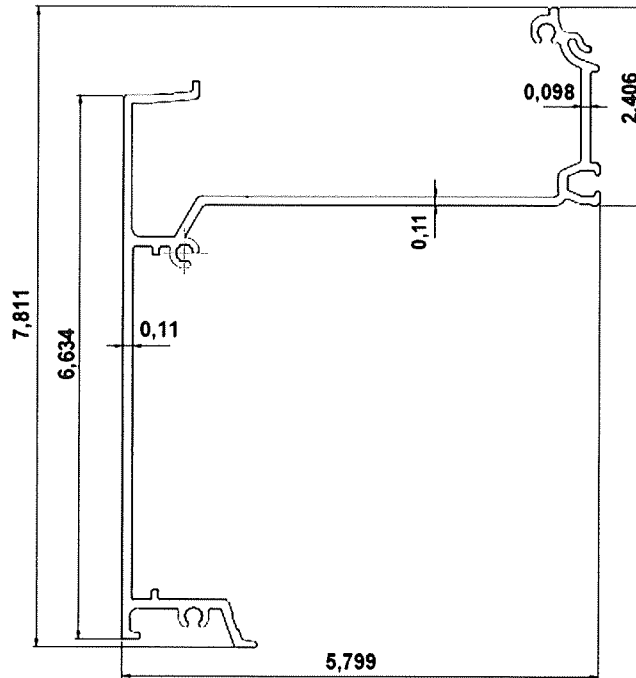

BEAMMIDDLE PROFILE  
(EXTRUDED ALUMINUM ALLOY 6063 T66)

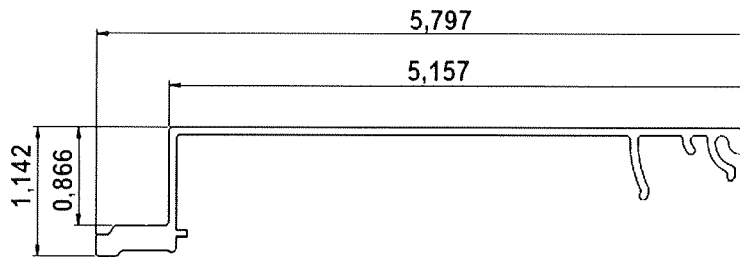

BEAMCOVER CAP  
(EXTRUDED ALUMINUM ALLOY 6063 T66)

**PRODUCT REVISED**  
as complying with the Florida  
Building Code

NOA-No. 23-0926.09

Expiration Date 11/14/2024

By   
Miami-Dade Product Control



MANUFACTURER:  
RENSON®  
Kalkhovestraat 45 - BE 8790  
WAREGEM, BELGIUM  
[www.renson-outdoor.com](http://www.renson-outdoor.com)  
+32(0)56 62 71 11

## RENSON® "CAMARGUE®" ALUMINUM LOUVERED PERGOLA ENGINEERING REPORT

|            |                   |
|------------|-------------------|
| DATE:      | 9/14/23           |
| PAGE #:    | 17 OF 17          |
| REPORT #:  | 23-577-ER         |
| REVISES:   | 17-104-ER.2       |
| PM:        | DG                |
| REVISIONS: | 9/14/23, 11/11/20 |



CBUCK, Inc.  
1374 Community Drive  
Jupiter, FL 33458  
(561) 491-9927

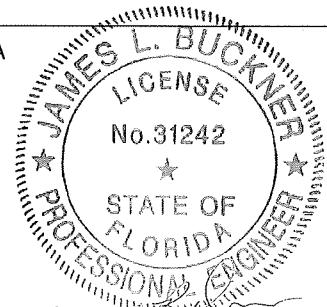

Date: 9/14/23