



DEPARTMENT OF REGULATORY AND ECONOMIC RESOURCES (RER)
BOARD AND CODE ADMINISTRATION DIVISION
NOTICE OF ACCEPTANCE (NOA)

MIAMI-DADE COUNTY
PRODUCT CONTROL SECTION
11805 SW 26 Street, Room 208
Miami, Florida 33175-2474
T (786) 315-2590 F (786) 315-2599
www.miamidade.gov/building

N.I. Illinois, LLC dba SAFE-AIR DOWCO
1855 South 54th Ave.
Cicero, IL 60804

SCOPE: This NOA is being issued under the applicable rules and regulations governing the use of construction materials. The documentation submitted has been reviewed and accepted by Miami-Dade County RER-Product Control Section to be used in Miami Dade County and other areas where allowed by the Authority Having Jurisdiction (AHJ).

This NOA shall not be valid after the expiration date stated below. The Miami-Dade County Product Control Section (In Miami Dade County) and/or the AHJ (in areas other than Miami Dade County) reserve the right to have this product or material tested for quality assurance purposes. If this product or material fails to perform in the accepted manner, the manufacturer will incur the expense of such testing and the AHJ may immediately revoke, modify, or suspend the use of such product or material within their jurisdiction. RER reserves the right to revoke this acceptance if it is determined by Miami-Dade County Product Control Section that this product or material fails to meet the requirements of the applicable building code.

This product is approved as described herein and has been designed to comply with the Florida Building Code, including the High Velocity Hurricane Zone.

DESCRIPTION: Model 1605WDM Aluminum Louver w/ and w/o Damper – L.M.I.

APPROVAL DOCUMENT: Drawing No. **16075WDM**, titled “1605WDM Louver w/ and w/o Damper”, sheets 1 through 21 of 21, prepared by Rice Engineering, dated 09/10/18, signed and sealed by Wayne K. Helmila, P.E., bearing the Miami-Dade County Product Control Renewal stamp with the Notice of Acceptance number and expiration date by the Miami-Dade County Product Control Section.

MISSILE IMPACT RATING: Large and Small Missile Impact Resistant

LABELING: Each unit shall bear a permanent label with the manufacturer's name or logo, state, model/ series, and following statement: "Miami-Dade County Product Control Approved", unless otherwise noted herein.

LIMITATION: This system is to be installed in a location where the room behind the louver is designed to drain water penetrating into the room, and the room will house water resistant/waterproof equipment, components, or supplies.

RENEWAL of this NOA shall be considered after a renewal application has been filed and there has been no change in the applicable building code negatively affecting the performance of this product.

TERMINATION of this NOA will occur after the expiration date or if there has been a revision or change in the materials, use, and/or manufacture of the product or process. Misuse of this NOA as an endorsement of any product, for sales, advertising or any other purposes shall automatically terminate this NOA. Failure to comply with any section of this NOA shall be cause for termination and removal of NOA.

ADVERTISEMENT: The NOA number preceded by the words Miami-Dade County, Florida, and followed by the expiration date may be displayed in advertising literature. If any portion of the NOA is displayed, then it shall be done in its entirety.

INSPECTION: A copy of this entire NOA shall be provided to the user by the manufacturer or its distributors and shall be available for inspection at the job site at the request of the Building Official. This NOA **renews NOA No. 21-0825.05** and consists of this page 1 and evidence pages E-1 and E-2, as well as approval document mentioned above.

The submitted documentation was reviewed by **Carlos M. Utrera, P.E.**



NOA No. 23-0928.04
Expiration Date: August 30, 2028
Approval Date: November 9, 2023
Page 1

NOTICE OF ACCEPTANCE: EVIDENCE SUBMITTED

1. EVIDENCE SUBMITTED UNDER PREVIOUS NOA's

A. DRAWINGS

1. Manufacturer's die drawings and sections.
(Submitted under NOA No. 18-0117.13)
2. Drawing No. **1605WDM**, titled "1605WDM Louver w/ and w/o Damper", sheets 1 through 21 of 21, dated 09/10/18, prepared by Rice Engineering, signed and sealed by Wayne K. Helmila, P.E.
(Submitted under NOA No. 18-0217.03)

B. TESTS

1. Test reports on: 1) Uniform Static Air Pressure Test, Loading per FBC, TAS 202-94
2) Large Missile Impact Test per FBC, TAS 201-94
3) Cyclic Wind Pressure Loading per FBC, TAS 203-94
along with installation diagram of Model 1605WDM Louver System, prepared by Intertek, Test Report No. **H3539.01-801-18-R2**, dated 09/20/17 and revised on 05/24/18, signed and sealed by Tyler Westerling, P.E.
(Submitted under NOA No. 18-0217.03)
2. Test Report on Wind Driven Rain Resistance Test per TAS 100(A)-95 on a Model 1605 WDM Aluminum Louver with damper, prepared by Intertek, Test Report No. **H0223.04-801-18-R1**, dated 09/28/17 and revised on 11/21/17, signed and sealed by Tyler Westerling, P.E.
(Submitted under NOA No. 18-0217.03)
3. Test Report on High Velocity Wind Driven Rain Resistance Test per ANSI/AMCA 550-09 on a Model 1605WDM Aluminum Louver with damper, prepared by Intertek, Test Report No. **H0223.03-801-18-R1**, dated 09/28/17 and revised on 11/21/17, signed and sealed by Tyler Westerling, P.E.
(Submitted under NOA No. 18-0217.03)

C. CALCULATIONS *(Submitted under NOA No. 18-0217.03)*

1. Louver structural calculations dated 11/02/17, prepared by Rice Engineering, signed and sealed by Wayne K. Helmila, P.E.

D. QUALITY ASSURANCE

1. Miami-Dade Department of Regulatory and Economic Resources (RER)

E. MATERIAL CERTIFICATIONS

1. None.



Carlos M. Utrera, P.E.
Product Control Examiner
NOA No. 23-0928.04
Expiration Date: August 30, 2028
Approval Date: November 9, 2023

NOTICE OF ACCEPTANCE: EVIDENCE SUBMITTED

1. EVIDENCE SUBMITTED UNDER PREVIOUS NOA's (CONTINUED)

F. STATEMENTS

1. Statement letter of code conformance to the **FBC 6th Edition (2017)** issued by Rice Engineering, dated 04/16/18, signed and sealed by Wayne K. Helmila, P.E.
(Submitted under NOA No. 18-0217.03)
2. Statement letter of no financial interest issued by Rice Engineering, dated 04/16/18, signed and sealed by Wayne K. Helmila, P.E.
(Submitted under NOA No. 18-0217.03)
3. Private Labeling Agreement document in conformance to Product Control guidelines dated December 3, 2018, signed by Steve Nailor and David Soden.
(Submitted under NOA No. 18-0217.03)

2. EVIDENCE SUBMITTED UNDER NOA # 21-0825.05

A. DRAWINGS

1. None.

B. TESTS

1. None.

C. CALCULATIONS

1. None.

D. QUALITY ASSURANCE

1. Miami-Dade Department of Regulatory and Economic Resources (RER)

E. MATERIAL CERTIFICATIONS

1. None.

F. STATEMENTS

1. Statement letter of code conformance to the **7th edition (2020) FBC**, issued by Rice Engineering, dated 05/19/21, signed and sealed by Wayne K. Helmila, P.E.



Carlos M. Utrera, P.E.
Product Control Examiner
NOA No. 23-0928.04
Expiration Date: August 30, 2028
Approval Date: November 9, 2023

HORIZONTAL CROSS SECTION

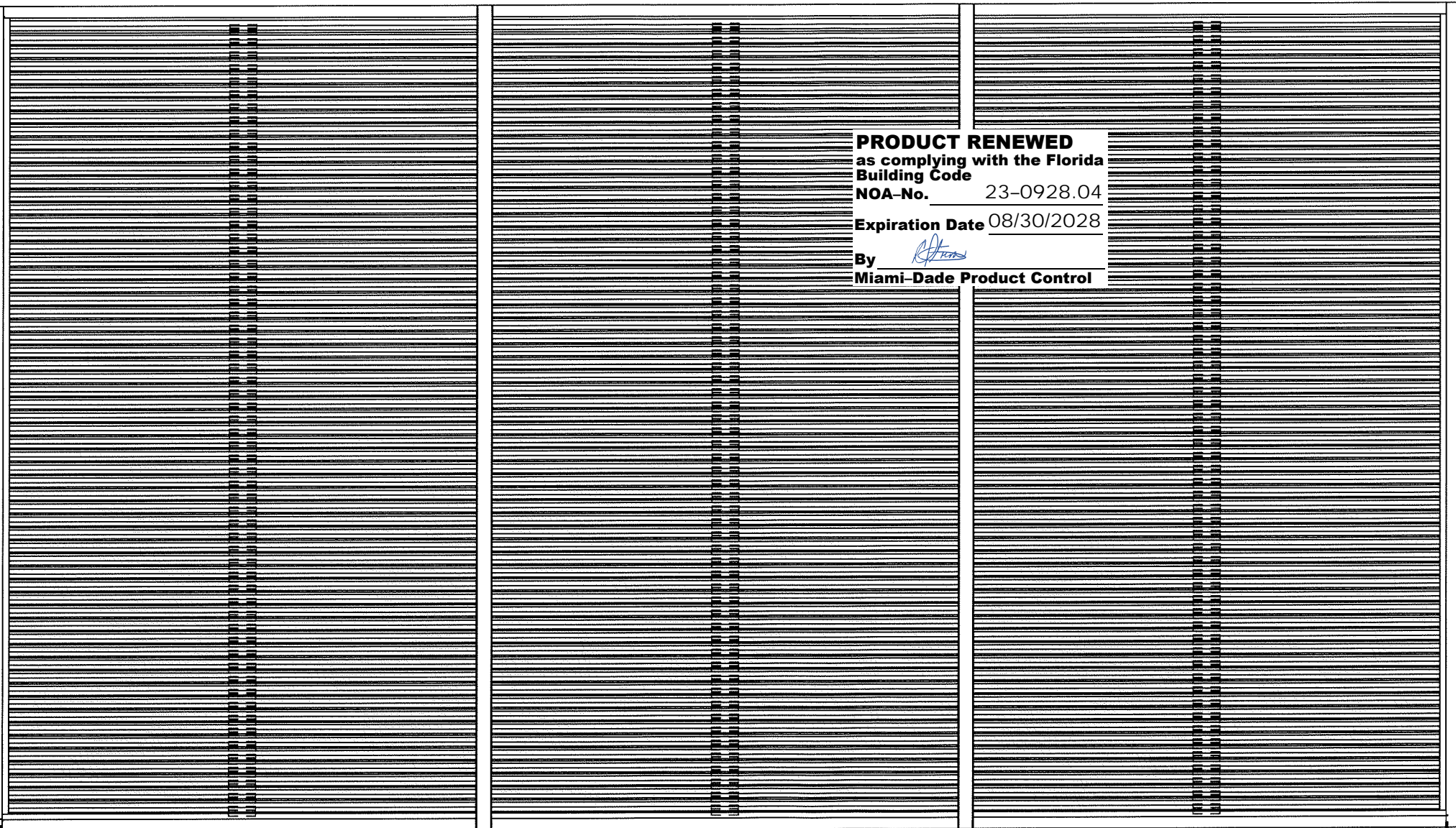

ELEVATION

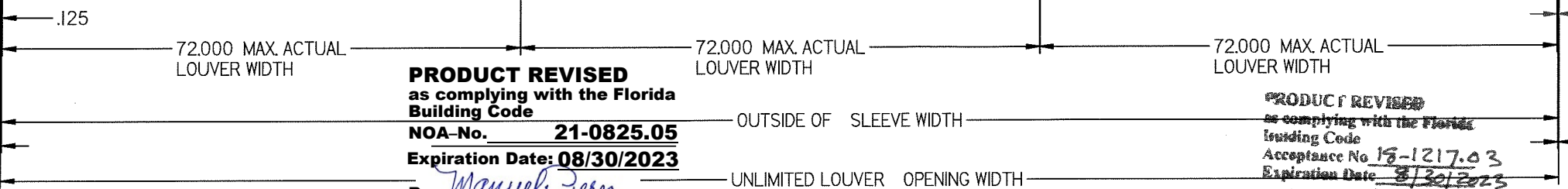

VERTICAL CROSS SECTION

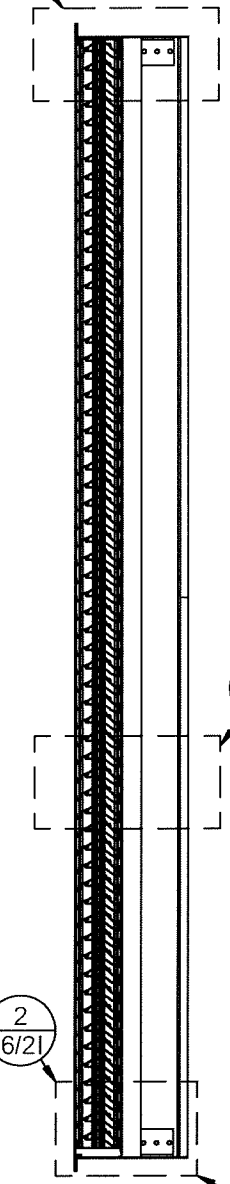

PRODUCT RENEWED
as complying with the Florida
Building Code
NOA-No. 23-0928.04
Expiration Date 08/30/2028
By *[Signature]*
Miami-Dade Product Control

PRODUCT REVISED
as complying with the Florida
Building Code
NOA-No. 21-0825.05
Expiration Date: 08/30/2023
By: *[Signature]*
Miami-Dade Product Control

PRODUCT REVISED
as complying with the Florida
Building Code
Acceptance No. 18-1217.03
Expiration Date: 8/30/2023
By: *[Signature]*
Miami-Dade Product Control

DWN BY: fcoortinas	CHK BY: Mastourian
DATE: 9/10/2018	SCALE: NTS
SHEET: 2 OF 21	
DWG NO: 1605WDM	
REV: -	

safe-AIR
LOWCO
NI ILLINOIS, LLC.
1855 SOUTH 54TH AVE. CICERO, IL 60804
Tel. 708-652-9100 Fax 708-652-9100

TITLE: 1605WDM LOUVER
FLANGE FRAME
SLEEVE MOUNT

WAYNE K. HELMILA
LICENSE
No. 59092
STATE OF FLORIDA
PROFESSIONAL ENGINEER
02/19/2019
COA: 9090

RICE
ENGINEERING
105 School Creek Trail
Luxemburg, WI 54217
Phone: (920) 617-1042
Fax: (920) 617-1100
www.rice-inc.com

Florida Firm No: F-01000005061
Certificate of Authorization: #9090
Wayne K. Helmila
Registration No: 59092

HORIZONTAL CROSS SECTION

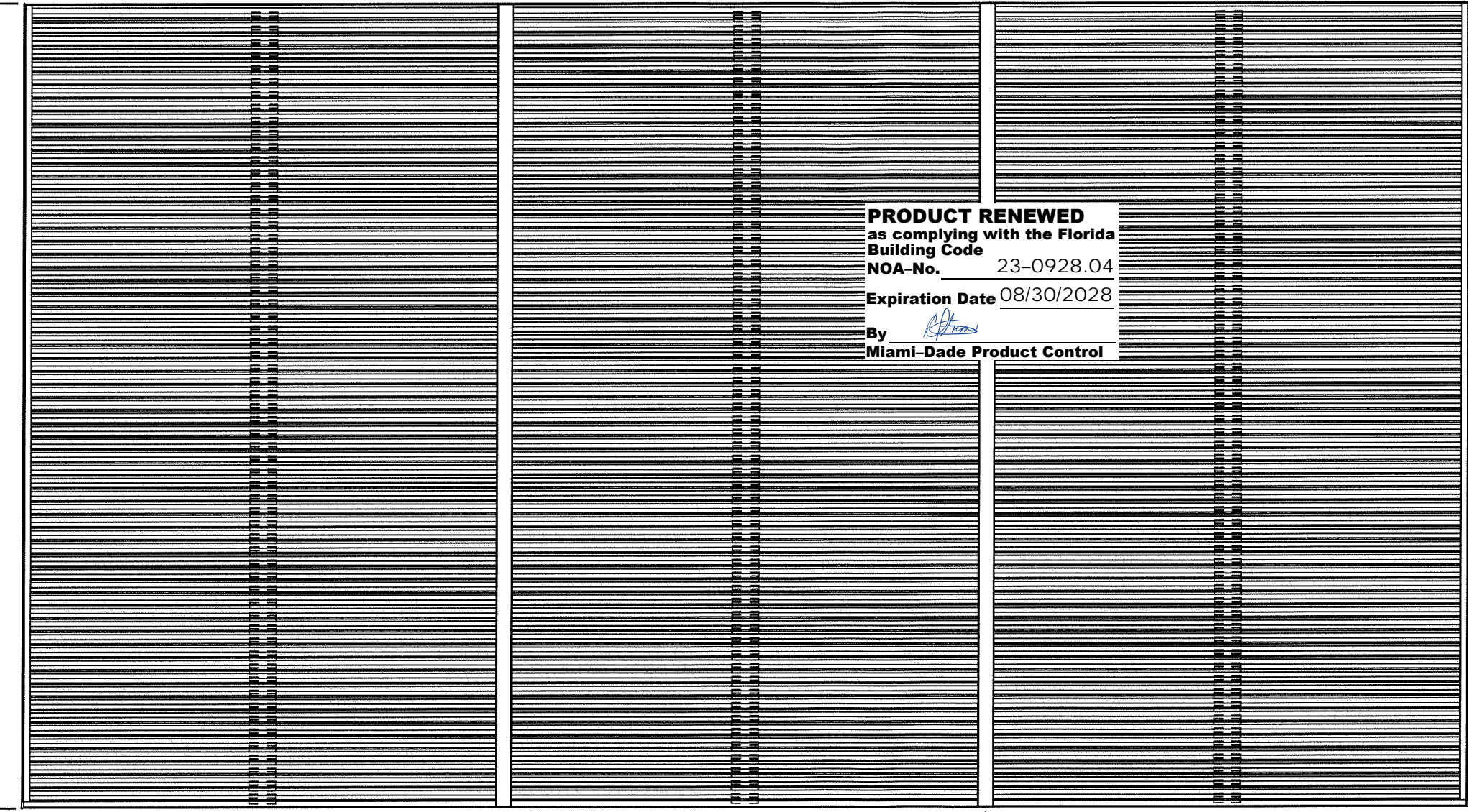
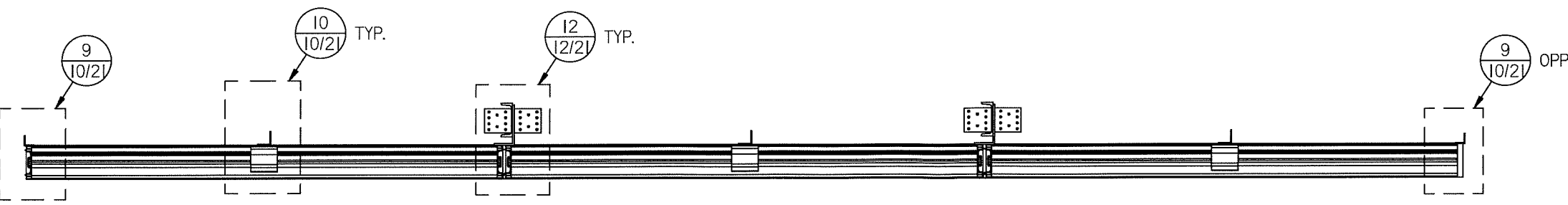

ELEVATION

PRODUCT REVISED
as complying with the Florida
Building Code
NOA-No. **21-0825.05**
Expiration Date: **08/30/2023**
By: *Manuel Perez*
Miami-Dade Product Control

PRODUCT RENEWED
as complying with the Florida
Building Code
NOA-No. 23-0928.04
Expiration Date 08/30/2028
By: *R. Thomas*
Miami-Dade Product Control

PRODUCT REVISED
as complying with the Florida
Building Code
Acceptance No. **18-1217.03**
Expiration Date **8/30/2023**
By: *Ismael L. Sanchez*
Miami-Dade Product Control

VERTICAL CROSS SECTION

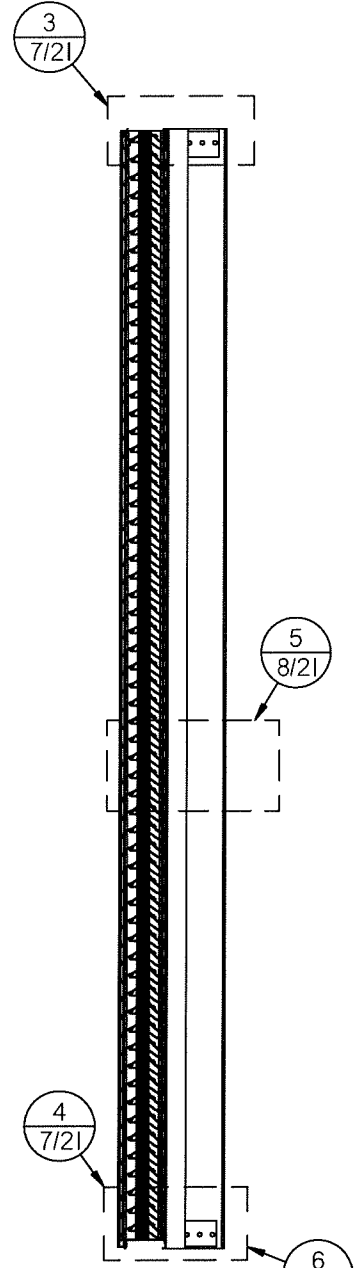

1855 SOUTH 54TH AVE. CICERO, IL 60804
Tel. 708-652-9100 Fax 708-652-9100

TITLE: 1605WDM LOUVER
COUNTINOUS ANGLE MOUNT

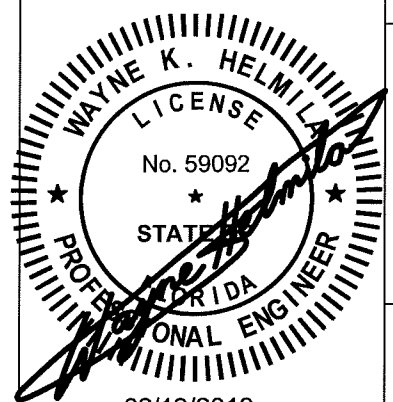

RICE
ENGINEERING
105 School Creek Trail
Luxemburg, WI 54217
Phone: (920) 617-1042
Fax: (920) 617-1100
www.rice-inc.com
Florida Firm No: F-01000005061
Certificate of Authorization: #9090
Wayne K. Helmila
Registration No: 59092

DWN BY: fcortinas CHK BY: Mastourian
DATE: 9/10/2018 SCALE: NTS
SHEET: 3 OF 21
DWG NO: 1605WDM
REV -

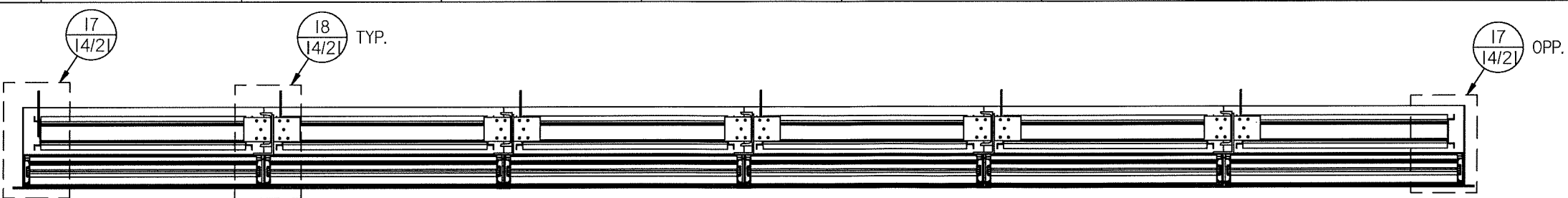

HORIZONTAL CROSS SECTION

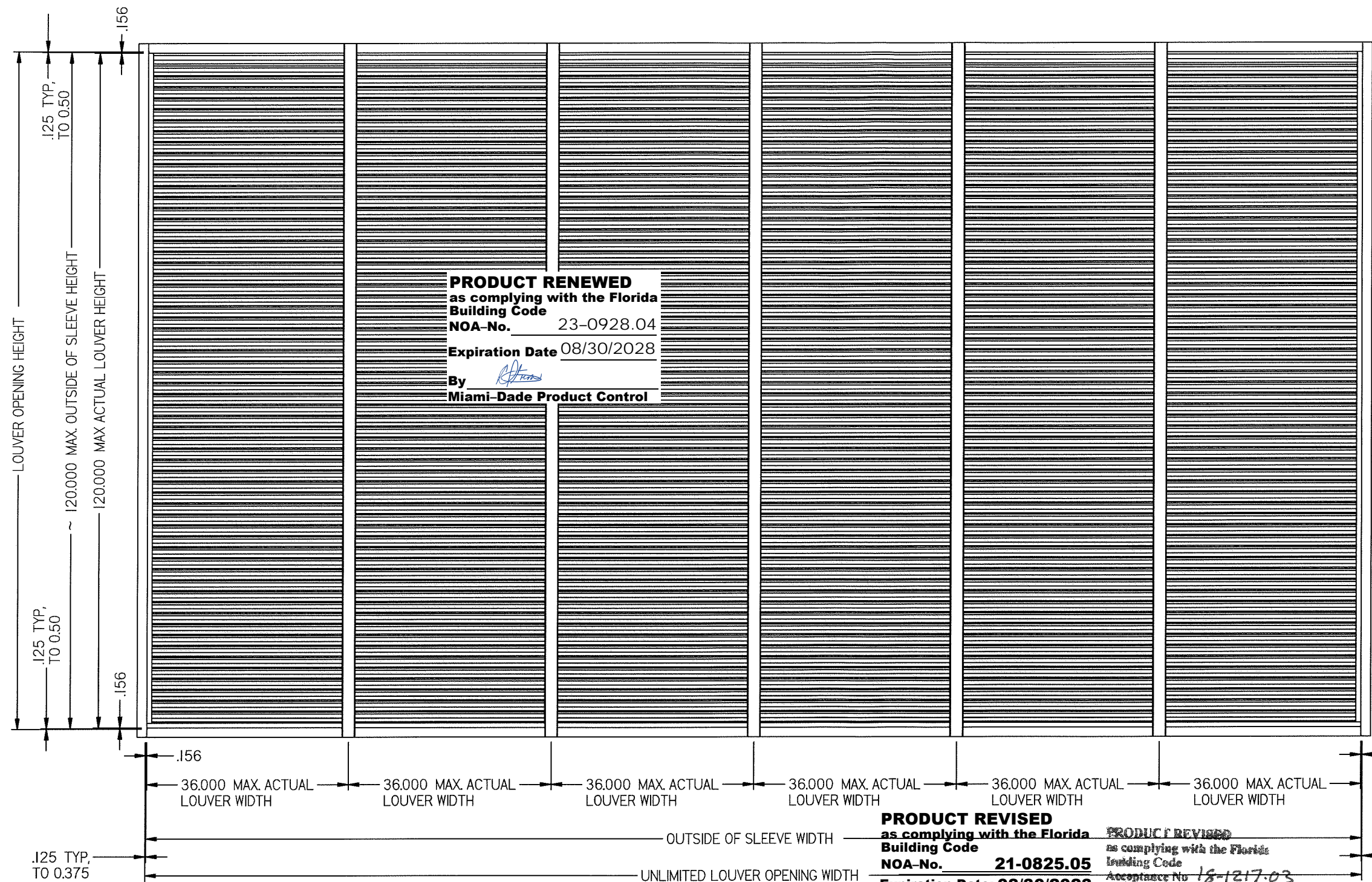

ELEVATION

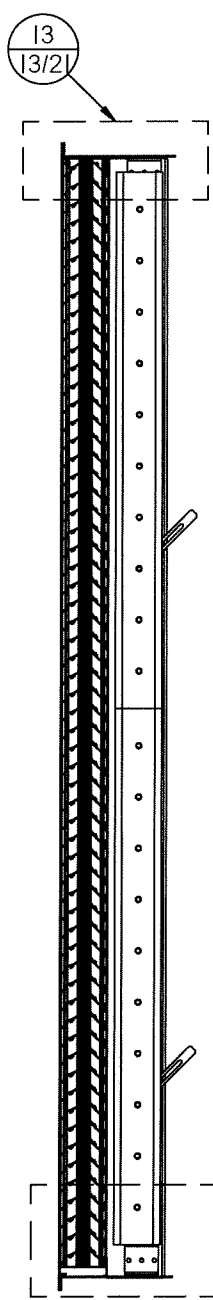

VERTICAL CROSS SECTION

PRODUCT RENEWED
as complying with the Florida
Building Code
NOA-No. 23-0928.04
Expiration Date 08/30/2028
By *[Signature]*
Miami-Dade Product Control

PRODUCT REVISED
as complying with the Florida
Building Code
NOA-No. 21-0825.05
Expiration Date: 08/30/2023
By: *[Signature]*
Miami-Dade Product Control

PRODUCT REVISED
as complying with the Florida
Building Code
Acceptance No. 18-1217-03
Expiration Date 08/30/2023
By: *[Signature]*
Miami-Dade Product Control

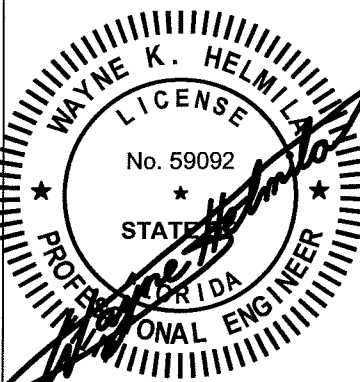
DWN BY: f cortinas		CHK BY: Mastourian	
DATE: 9/10/2018		SCALE: NTS	
SHEET: 4 OF 21			
DWG NO: 1605WDM		REV: 1	
 1855 SOUTH 54TH AVE. CICERO, IL 60804 Tel. 708-652-9100 Fax 708-652-9100			
TITLE: 1605WDM / DAMPER FLANGE FRAME SLEEVE MOUNT			
			
02/19/2019 COA: 9090			
RICE ENGINEERING 105 School Creek Trail Luxemburg, WI 54217 Phone: (920) 617-1042 Fax: (920) 617-1100 www.rice-inc.com Florida Firm No: F-01000005061 Certificate of Authorization: #9090 Wayne K. Helmila Registration No: 59092			

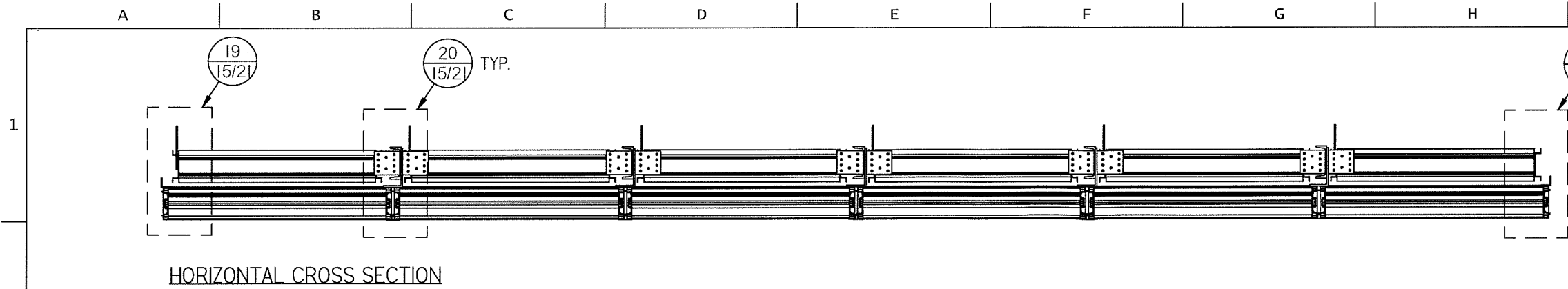

HORIZONTAL CROSS SECTION

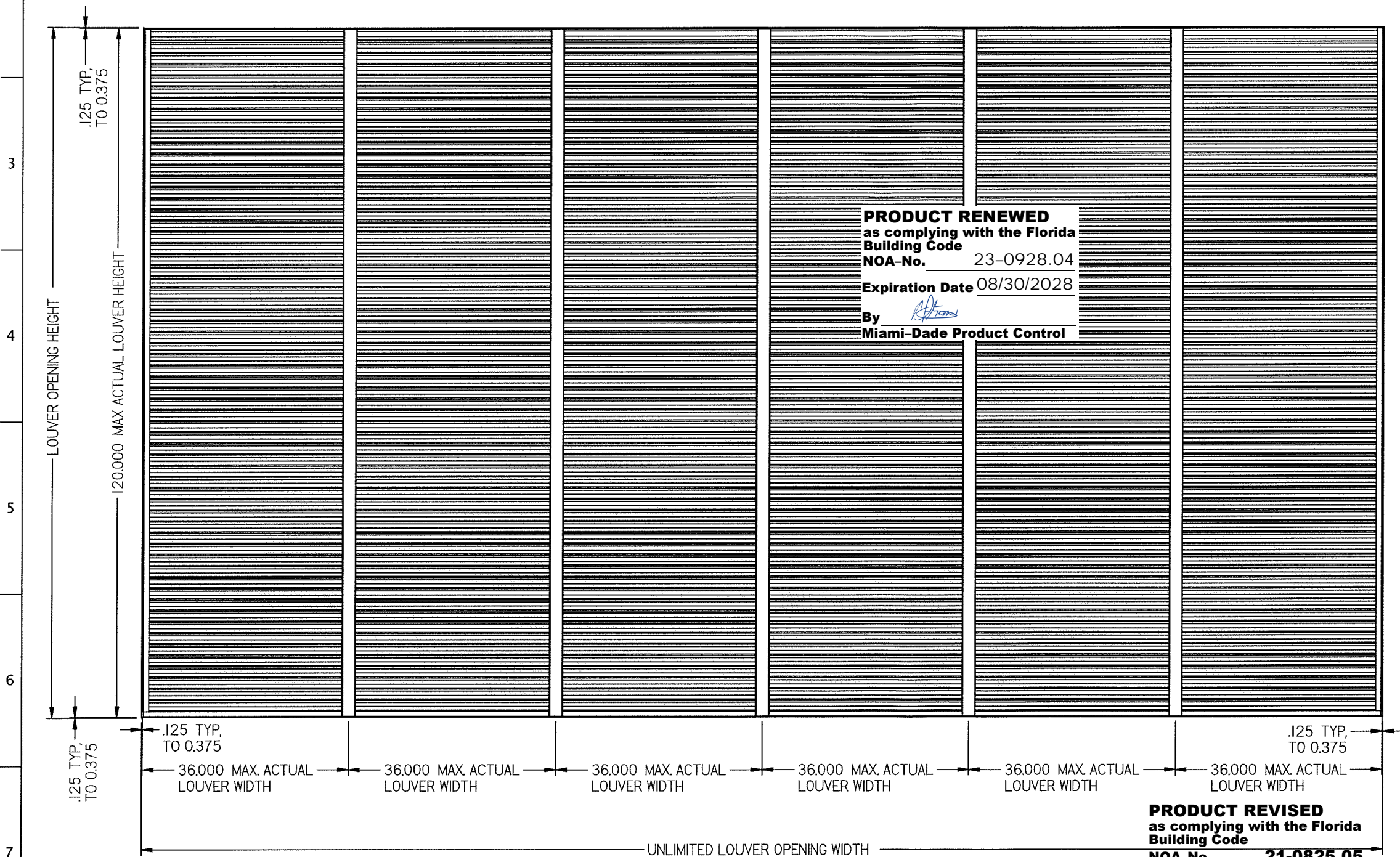

ELEVATION

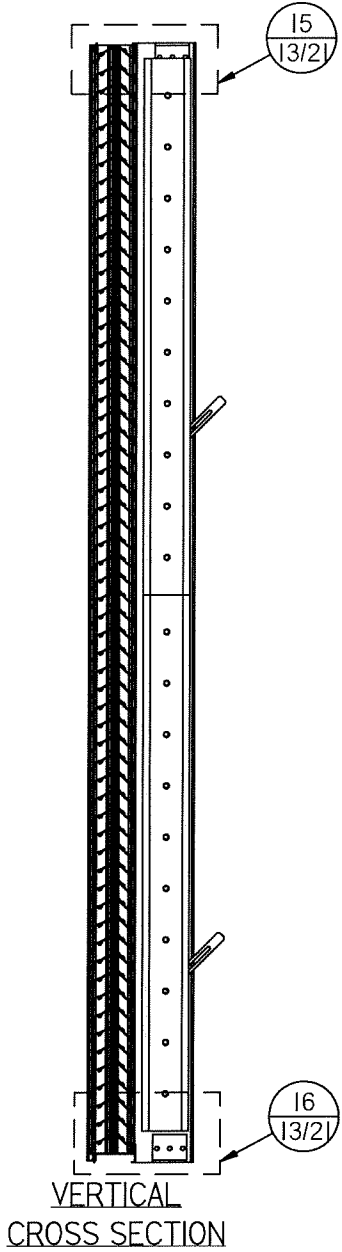

VERTICAL CROSS SECTION

PRODUCT RENEWED
as complying with the Florida
Building Code
NOA-No. 23-0928.04
Expiration Date 08/30/2028
By *[Signature]*
Miami-Dade Product Control

PRODUCT REVISED
as complying with the Florida
Building Code
NOA-No. 21-0825.05
Expiration Date: 08/30/2023
By: *[Signature]*
Miami-Dade Product Control

PRODUCT REVISED
as complying with the Florida
Building Code
Acceptance No. 18-1217-03
Expiration Date: 8/30/2023
By: *[Signature]*
Miami-Dade Product Control



NI ILLINOIS, LLC.
1855 SOUTH 54TH AVE. CICERO, IL 60804
Tel. 708-652-9100 Fax 708-652-9100

TITLE:
1605WDM / DAMPER
CONTINUOUS ANGLE MOUNT

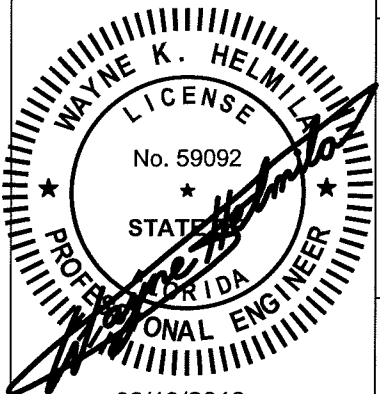

COA: 9090

RICE
ENGINEERING

105 School Creek Trail
Luxemburg, WI 54217
Phone: (920) 617-1042
Fax: (920) 617-1100
www.rice-inc.com

Florida Firm No: F-01000005061
Certificate of Authorization: #9090
Wayne K. Helmila
Registration No: 59092

MULLION ANGLE DIRECT MOUNT (SHOWN HERE AT HEAD) IS FOR SUBSTRATES WHERE MINIMUM FASTENER EDGE DISTANCE CAN BE ACHIEVED BY USE OF HOLES IN THE MULLION END CAP. DETAIL IS TYPICAL FOR BOTH HEAD AND SILL CONDITIONS WHEN APPLICABLE.

3 HEAD DETAIL
7/21

SUBSTRATE LIMITED TO WOOD, STEEL, CONCRETE (BY OTHERS).

REFER TO FASTENER SCHEDULE SHEET 21 OF 21

FASTENER EDGE DISTANCE

EMBEDMENT

PRODUCT REVISED
as complying with the Florida
Building Code
Acceptance No. 18-1217-03
Expiration Date 8/30/2023
By: *Manuel Perez*
Miami-Dade Product Control

12" O.C. & 6"
FROM
TOP /BOTTOM

BLADE SUPPORT AND
BLADE SUPPORT ANGLE
NOT SHOWN FOR CLARITY.
SEE PAGE 8
DETAILS FOR BLADE
SUPPORT OPTIONS.

12" O.C. & 6"
FROM
TOP /BOTTOM

1.000

EXCESS MATERIAL BEYOND FASTENER
EDGE DISTANCE IS ALLOWED TO BE
REMOVED (THIS LEG ONLY).

REFER TO
FASTENER SCHEDULE
SHEET 21 OF 21

MULLION ANGLE BACK OF WALL MOUNT
(SHOWN HERE AT SILL) IS FOR SUBSTRATES
WHERE MINIMUM FASTENER EDGE DISTANCE
CANNOT BE ACHIEVED BY USE OF HOLES IN
THE MULLION END CAP. DETAIL IS TYPICAL
FOR BOTH HEAD AND SILL CONDITIONS WHEN
APPLICABLE.

PRODUCT RENEWED
as complying with the Florida
Building Code
NOA-No. 23-0928.04
Expiration Date 08/30/2028
By: *Manuel Perez*
Miami-Dade Product Control

PRODUCT REVISED
as complying with the Florida
Building Code
NOA-No. 21-0825.05
Expiration Date: 08/30/2023
By: *Manuel Perez*
Miami-Dade Product Control

4 SILL DETAIL
7/21

SUBSTRATE LIMITED TO
CONCRETE

LOUVER OPENING

ACTUAL LOUVER HEIGHT

.125 TYP. TO 0.375

.125 TYP. TO 0.375

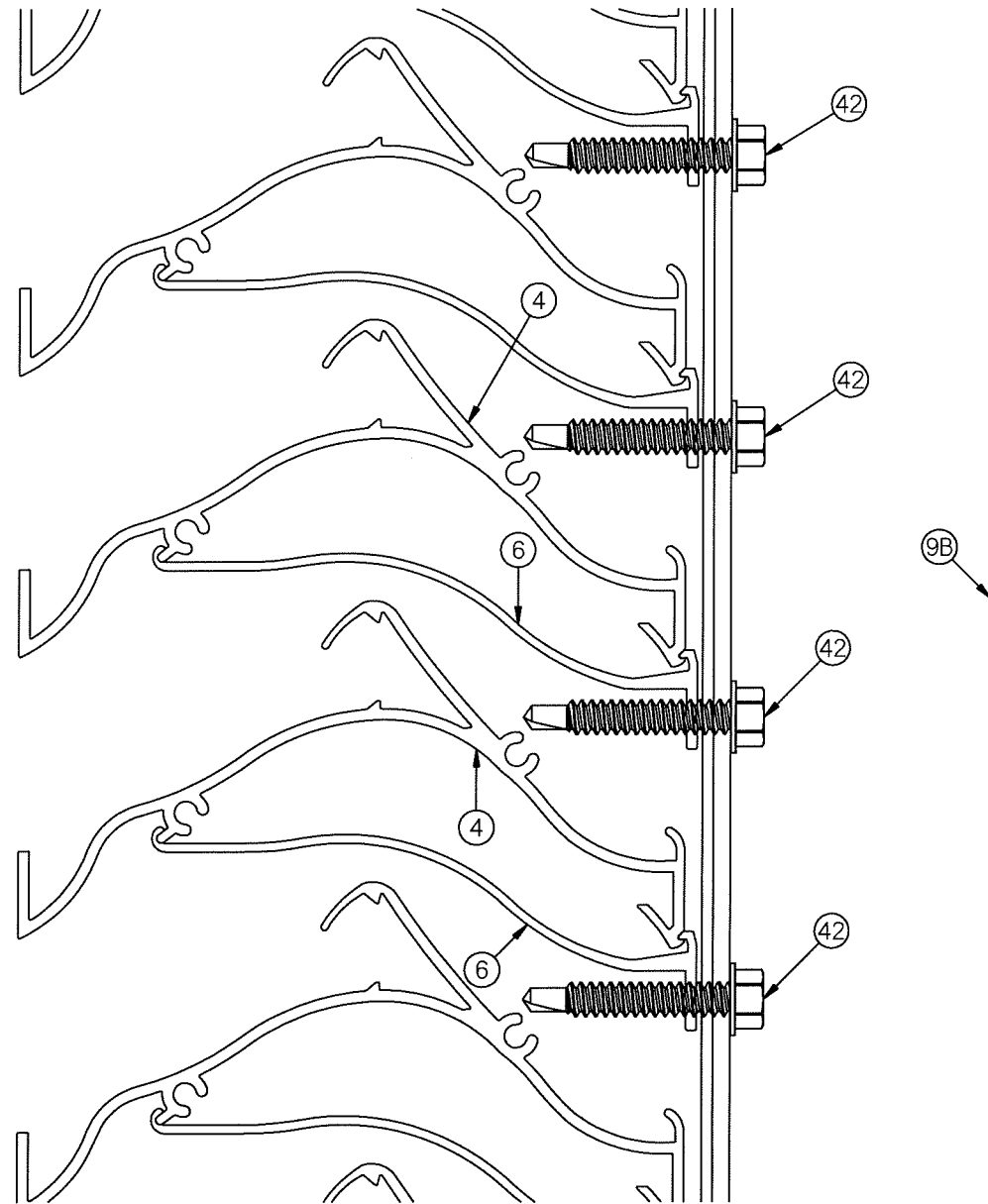

5 BLADE SUPPORT DETAIL
8/21

NOTE: THE BLADE SUPPORT ANGLE (ITEM 10 IS NOT SHOWN IN THE DETAILS IN ORDER TO IMPROVE CLARITY. THE BLADE SUPPORT ANGLE IS ATTACHED TO THE BLADE SUPPORT BRACE (ITEM 6).
BLADE SUPPORT BRACE6 (SHOWN) IS ANY OF THE DRAWINGS FOR DETAIL 6.

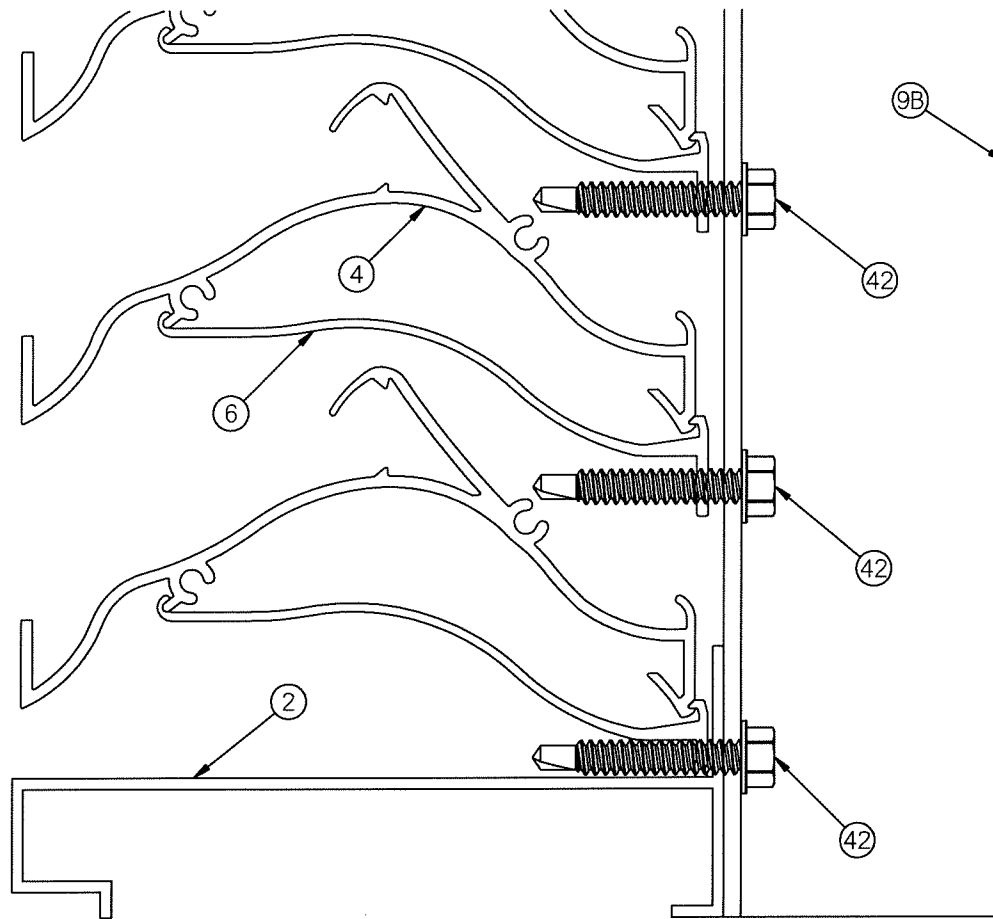

6 BOTTOM BLADE SUPPORT DETAIL
8/21

PRODUCT RENEWED
as complying with the Florida
Building Code
NOA-No. 23-0928.04
Expiration Date 08/30/2028
By *[Signature]*
Miami-Dade Product Control

PRODUCT REVISED
as complying with the Florida
Building Code
NOA-No. 21-0825.05
Expiration Date: 08/30/2023
By: *[Signature]*
Miami-Dade Product Control

PRODUCT REVISED
as complying with the Florida
Building Code
Acceptance No. 18-1217.03
Expiration Date 8/30/2023
By: *[Signature]*
Miami-Dade Product Control



1855 SOUTH 54TH AVE. CICERO, IL 60804
Tel. 708-652-9100 Fax 708-652-9100

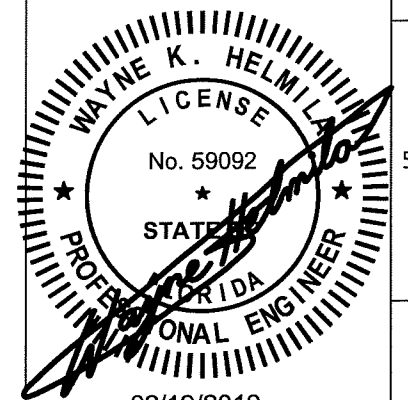

RICE
ENGINEERING
105 School Creek Trail
Luxemburg, WI 54217
Phone: (920) 617-1042
Fax: (920) 617-1100
www.rice-inc.com
Florida Firm No: F-01000005061
Certificate of Authorization: #9090
Wayne K. Helmila
Registration No: 59092

DWN BY: fcortinas CHK BY: Mastourian

DATE: 9/10/2018

SCALE: NTS

SHEET: 8 OF 21

DWG NO: 1605WDM
REV: 1

TITLE:
1605WDM LOUVER
BLADE SUPPORT DETAIL

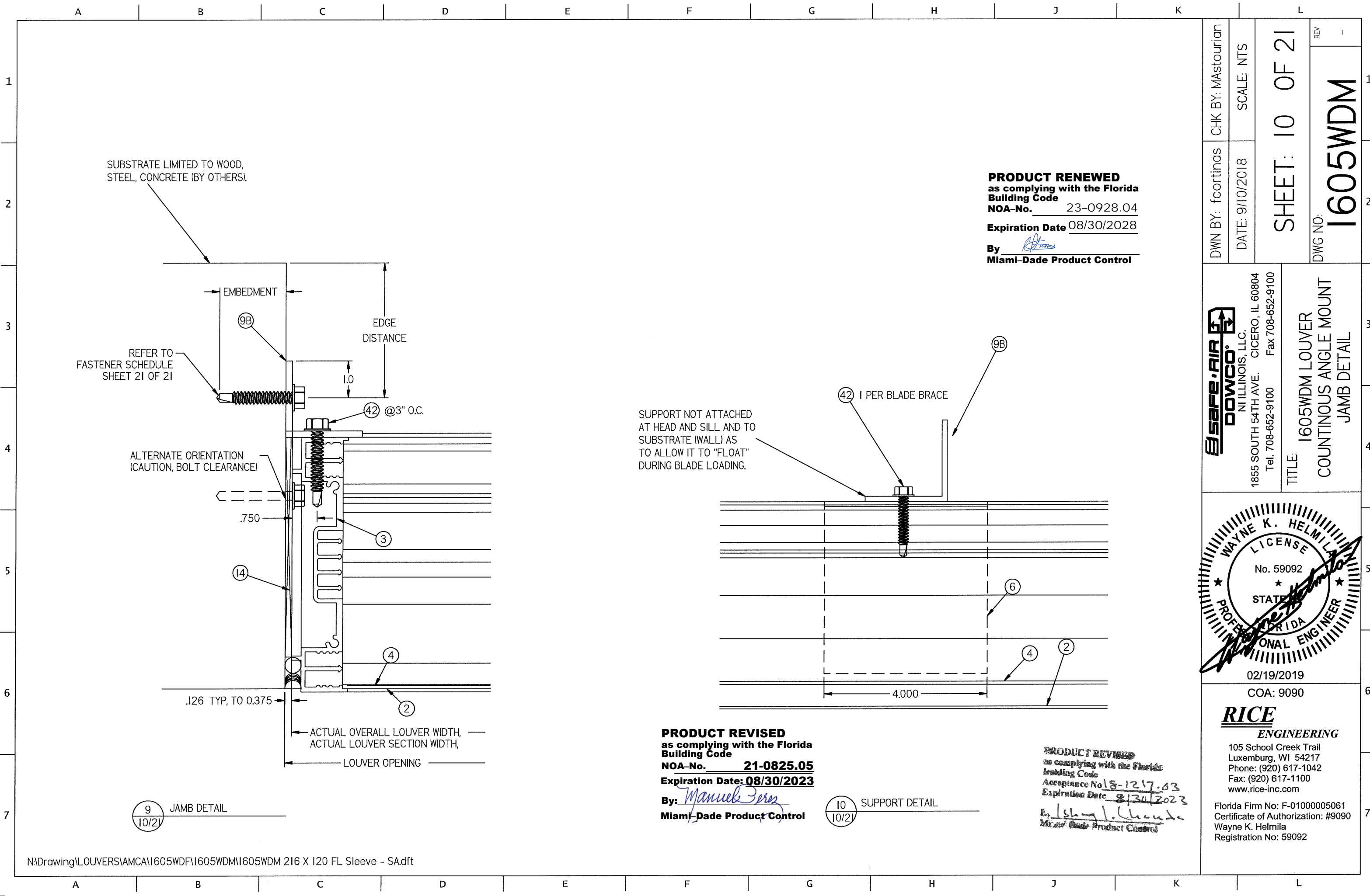

SUBSTRATE LIMITED TO WOOD,
STEEL, CONCRETE (BY OTHERS).

REFER TO
FASTENER SCHEDULE
SHEET 21 OF 21

9B

EMBEDMENT

EDGE
DISTANCE

1.0

42 @ 3" O.C.

ALTERNATE ORIENTATION
(CAUTION, BOLT CLEARANCE)

.750

14

.126 TYP, TO 0.375

2

3

4

ACTUAL OVERALL LOUVER WIDTH,
ACTUAL LOUVER SECTION WIDTH,

LOUVER OPENING

PRODUCT RENEWED
as complying with the Florida
Building Code
NOA-No. 23-0928.04
Expiration Date 08/30/2028

By *[Signature]*
Miami-Dade Product Control

SUPPORT NOT ATTACHED
AT HEAD AND SILL AND TO
SUBSTRATE (WALL) AS
TO ALLOW IT TO "FLOAT"
DURING BLADE LOADING.

9B

42 1 PER BLADE BRACE

6

4

2

4.000

PRODUCT REVISED
as complying with the Florida
Building Code
NOA-No. 21-0825.05
Expiration Date: 08/30/2023

By: *Manuel Perez*
Miami-Dade Product Control

10 SUPPORT DETAIL
10/21

PRODUCT REVISED
as complying with the Florida
Building Code
Acceptance No. 18-1217.03
Expiration Date 8/30/2023

[Signature]
Miami-Dade Product Control

CHK BY: Mastourian		SCALE: NTS	
DWN BY: fcortinas		DATE: 9/10/2018	
SHEET: 10 OF 21		REV -	
DWG NO: 1605WDM			

NI ILLINOIS, LLC.
1855 SOUTH 54TH AVE. CICERO, IL 60804
Tel. 708-652-9100 Fax 708-652-9100

TITLE: 1605WDM LOUVER
COUNTINOUS ANGLE MOUNT
JAMB DETAIL

02/19/2019
COA: 9090

RICE
ENGINEERING

105 School Creek Trail
Luxemburg, WI 54217
Phone: (920) 617-1042
Fax: (920) 617-1100
www.rice-inc.com

Florida Firm No: F-01000005061
Certificate of Authorization: #9090
Wayne K. Helmila
Registration No: 59092

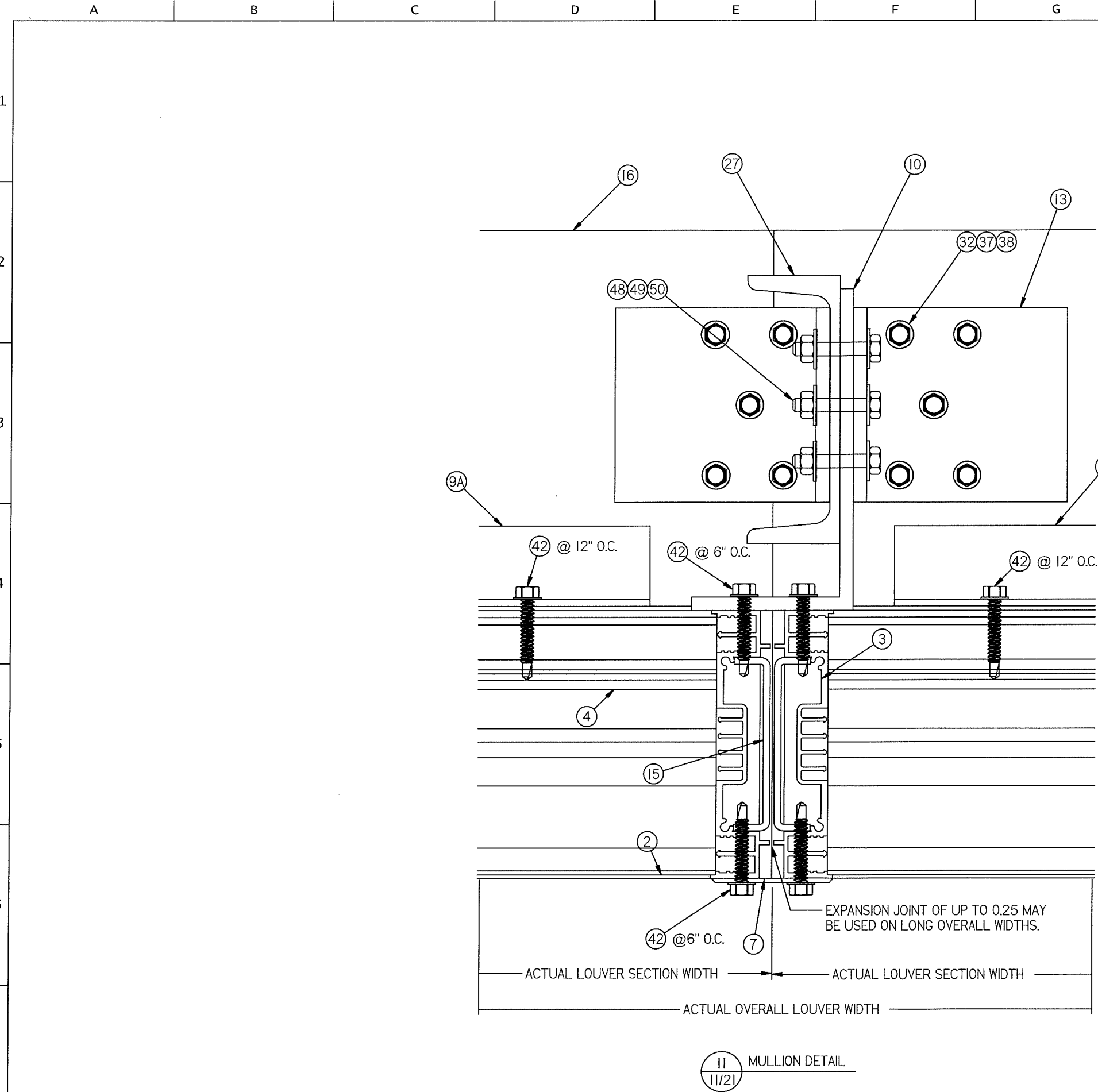

PRODUCT RENEWED
as complying with the Florida
Building Code
NOA-No. 23-0928.04

Expiration Date 08/30/2028

By *[Signature]*
Miami-Dade Product Control

PRODUCT REVISED
as complying with the Florida
Building Code
NOA-No. 21-0825.05
Expiration Date: 08/30/2023

By: *Manuel Perez*
Miami-Dade Product Control

PRODUCT REVISED
as complying with the Florida
Building Code
Acceptance No. 18-1217-03
Expiration Date: 8/30/2023
[Signature]
Miami-Dade Product Control



1855 SOUTH 54TH AVE. CICERO, IL 60804
Tel. 708-652-9100 Fax 708-652-9100

TITLE:
1605WDM LOUVER
FLANGE FRAME SLEEVE MOUNT
MULLION DETAIL

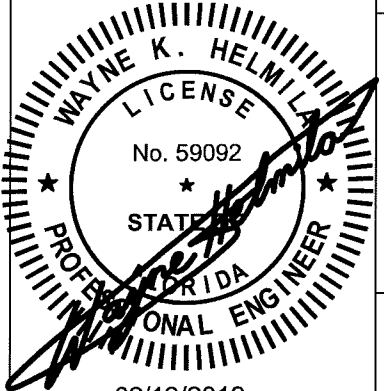

RICE
ENGINEERING
105 School Creek Trail
Luxemburg, WI 54217
Phone: (920) 617-1042
Fax: (920) 617-1100
www.rice-inc.com

Florida Firm No: F-01000005061
Certificate of Authorization: #9090
Wayne K. Helmila
Registration No: 59092

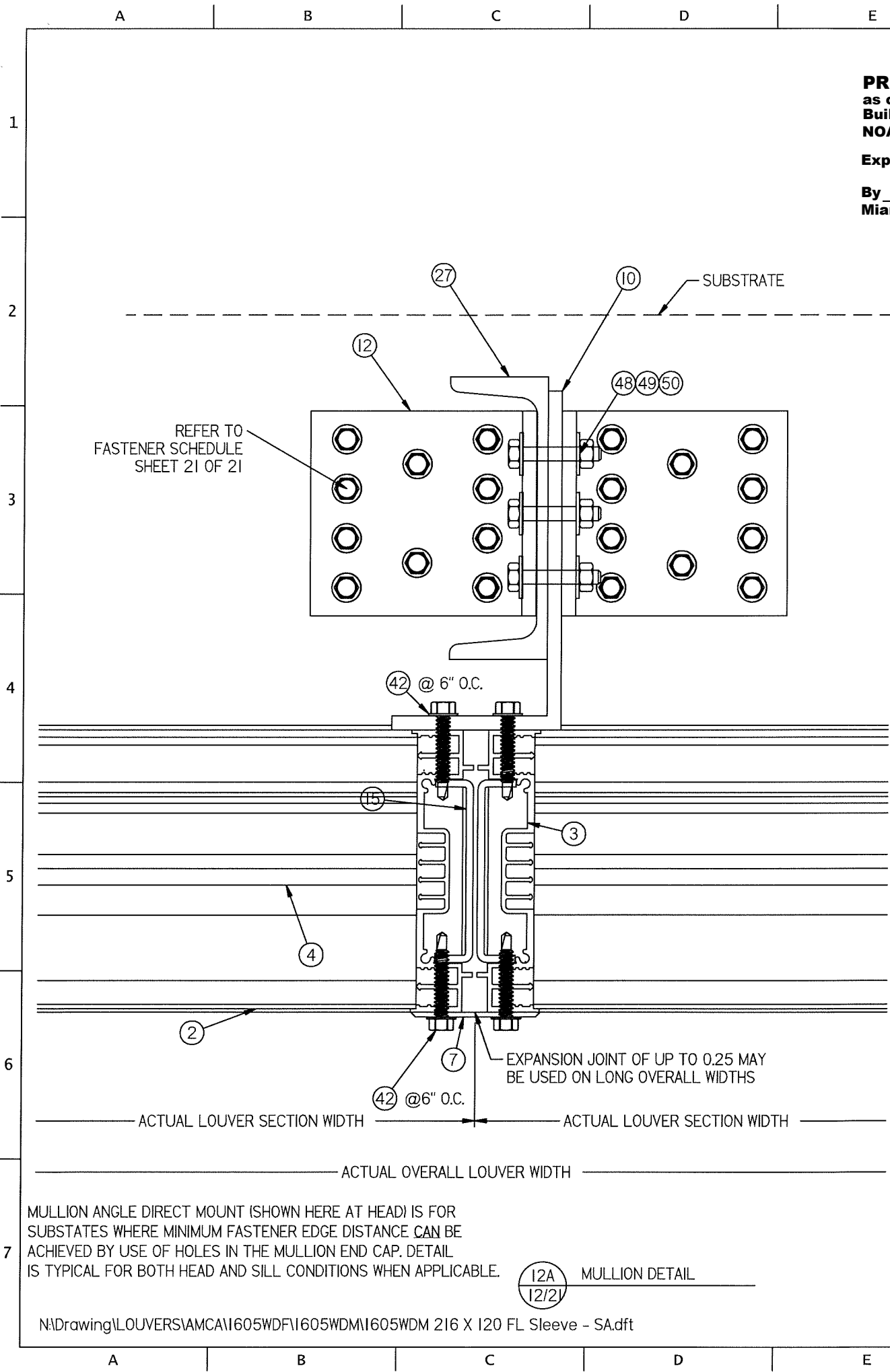

PRODUCT RENEWED
as complying with the Florida
Building Code
NOA-No. 23-0928.04
Expiration Date 08/30/2028
By *[Signature]*
Miami-Dade Product Control

PRODUCT REVISED
as complying with the Florida
Building Code
NOA-No. 21-0825.05
Expiration Date: 08/30/2023
By *[Signature]*
Miami-Dade Product Control

PRODUCT REVISED
as complying with the Florida
Building Code
Acceptance No. 18-1217-03
Expiration Date 8/30/2023
By *[Signature]*
Miami-Dade Product Control

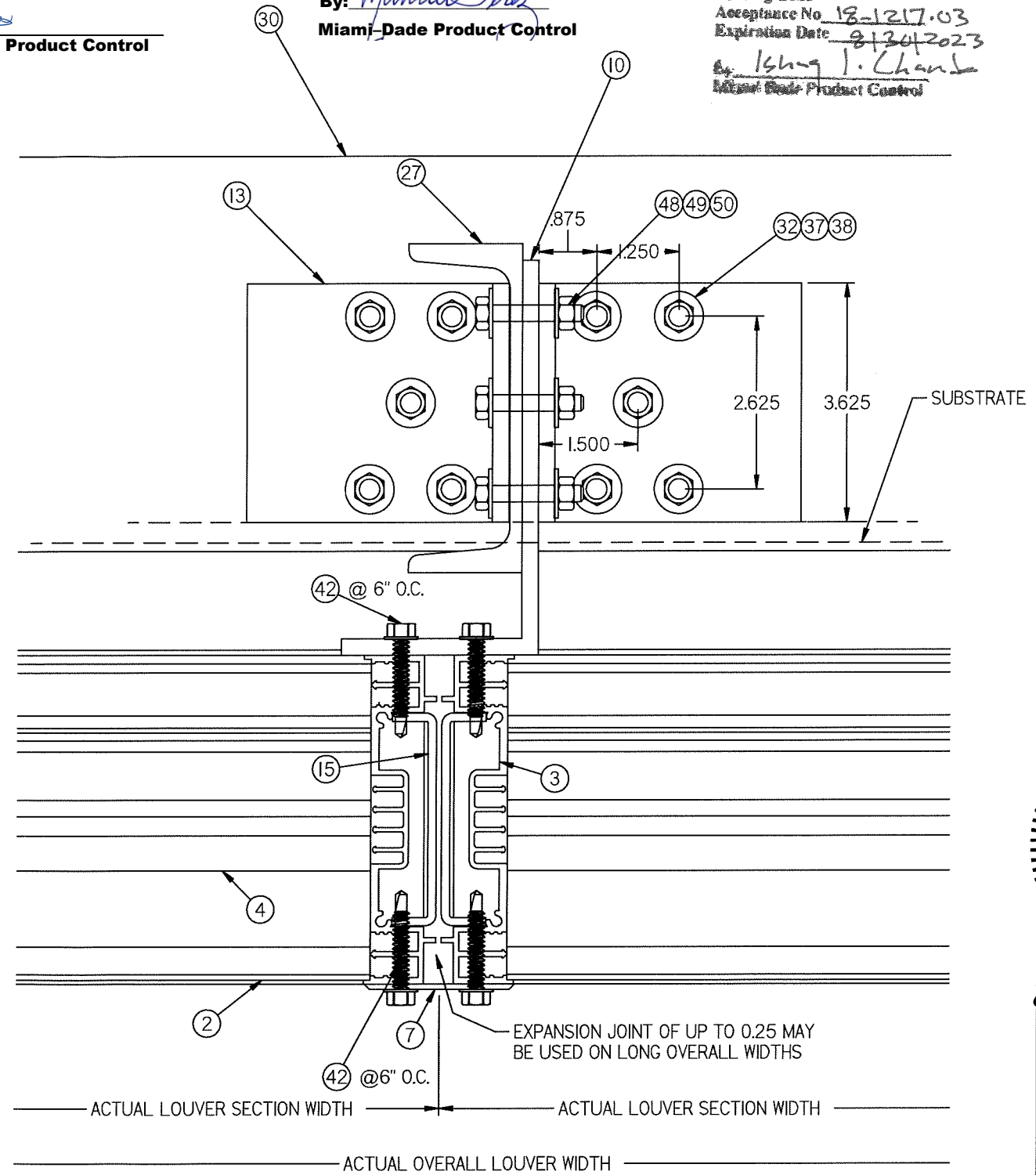

MULLION ANGLE BACK OF WALL MOUNT (SHOWN HERE AT SILL) IS FOR
SUBSTRATES WHERE MINIMUM FASTENER EDGE DISTANCE CANNOT BE
ACHIEVED BY USE OF HOLES IN THE MULLION END CAP. DETAIL IS
TYPICAL FOR BOTH HEAD AND SILL CONDITIONS WHEN APPLICABLE.

DWN BY: fcortinas	CHK BY: Mastourian	DATE: 9/10/2018	SCALE: NTS	SHEET: 12 OF 21	DWG NO: 1605WDM	REV -
SAFE-AIR DOWCO N ILLINOIS, LLC. 1855 SOUTH 54TH AVE. CICERO, IL 60804 Tel. 708-652-9100 Fax 708-652-9100						
TITLE: 1605WDM LOUVER COUNTINOUS ANGLE MOUNT MULLION DETAIL						
COA: 9090 RICE ENGINEERING 105 School Creek Trail Luxemburg, WI 54217 Phone: (920) 617-1042 Fax: (920) 617-1100 www.rice-inc.com Florida Firm No: F-01000005061 Certificate of Authorization: #9090 Wayne K. Helmila Registration No: 59092						

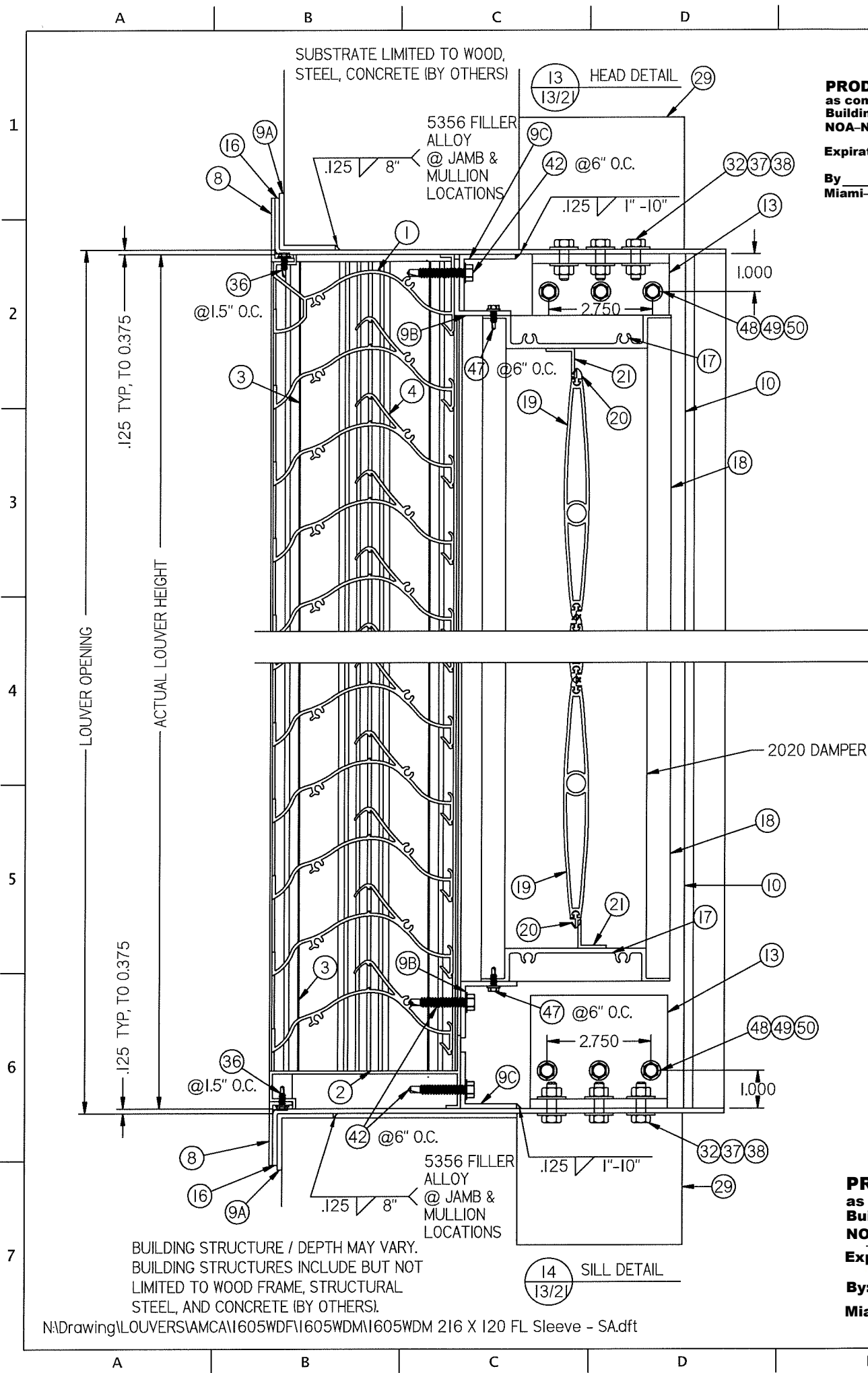

PRODUCT RENEWED
as complying with the Florida
Building Code
NOA-No. 23-0928.04
Expiration Date 08/30/2028
By *[Signature]*
Miami-Dade Product Control

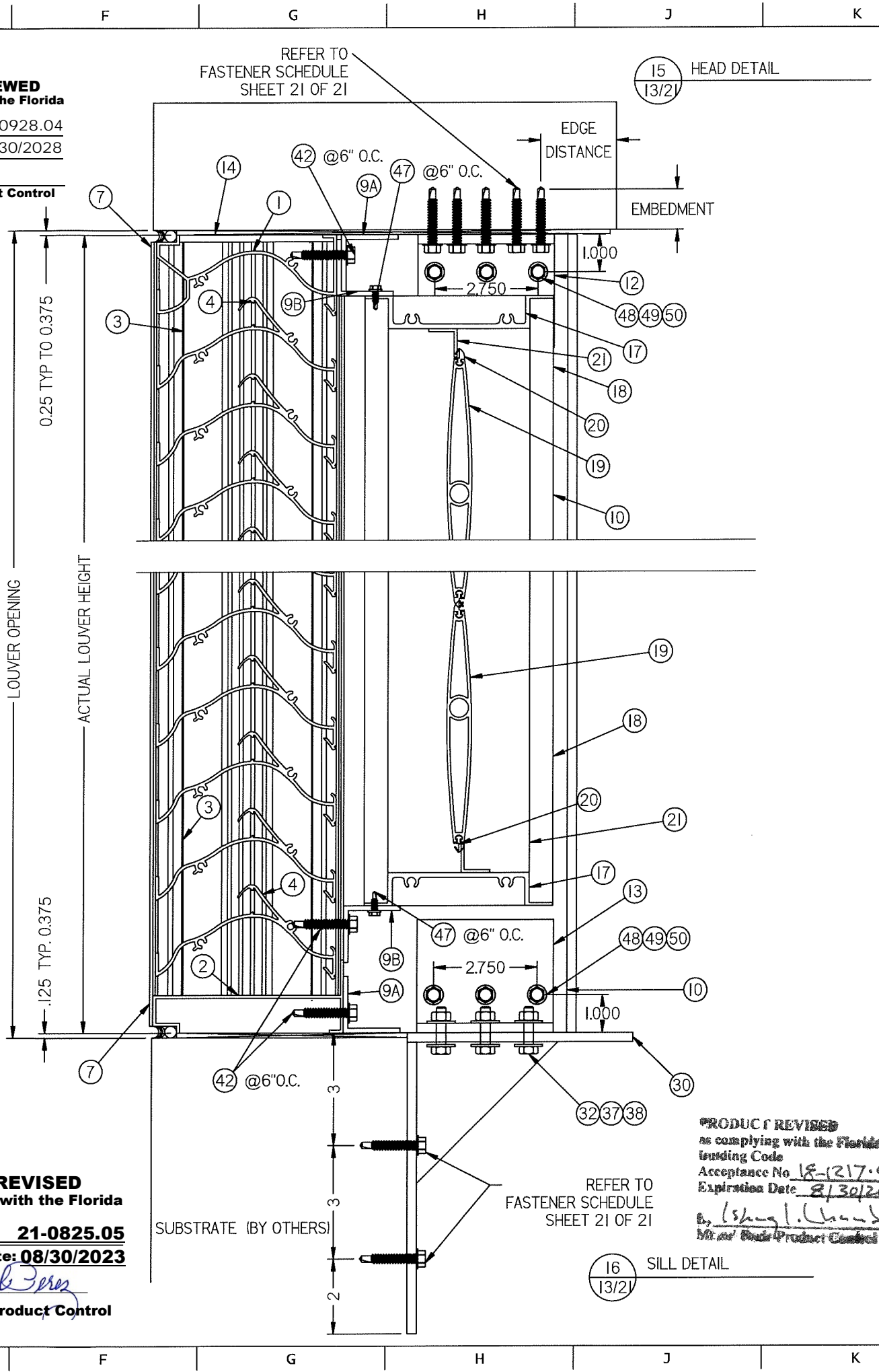

PRODUCT REVISED
as complying with the Florida
Building Code
NOA-No. 21-0825.05
Expiration Date: 08/30/2023
By *[Signature]*
Miami-Dade Product Control

PRODUCT REVISED
as complying with the Florida
Building Code
Acceptance No. 18-1217-03
Expiration Date 8/30/2023
[Signature]
Miami-Dade Product Control

safe·AIR DOWNCO N ILLINOIS, LLC. 1855 SOUTH 54TH AVE. CICERO, IL 60804 Tel. 708-652-9100 Fax 708-652-9100	DWN BY: fcoirtinas	CHK BY: Mastourian	DATE: 9/10/2018	SCALE: NTS
	SHEET: 13 OF 21			
TITLE: 1605WDM LOUVER / DAMPER FLANGE FRAME W/SLEEVE CONTINUOUS ANGLE MOUNT HEAD & SILL DETAIL		DWG NO: 1605WDM		
RICE ENGINEERING 105 School Creek Trail Luxemburg, WI 54217 Phone: (920) 617-1042 Fax: (920) 617-1100 www.rice-inc.com Florida Firm No: F-01000005061 Certificate of Authorization: #9090 Wayne K. Helmila Registration No: 59092				

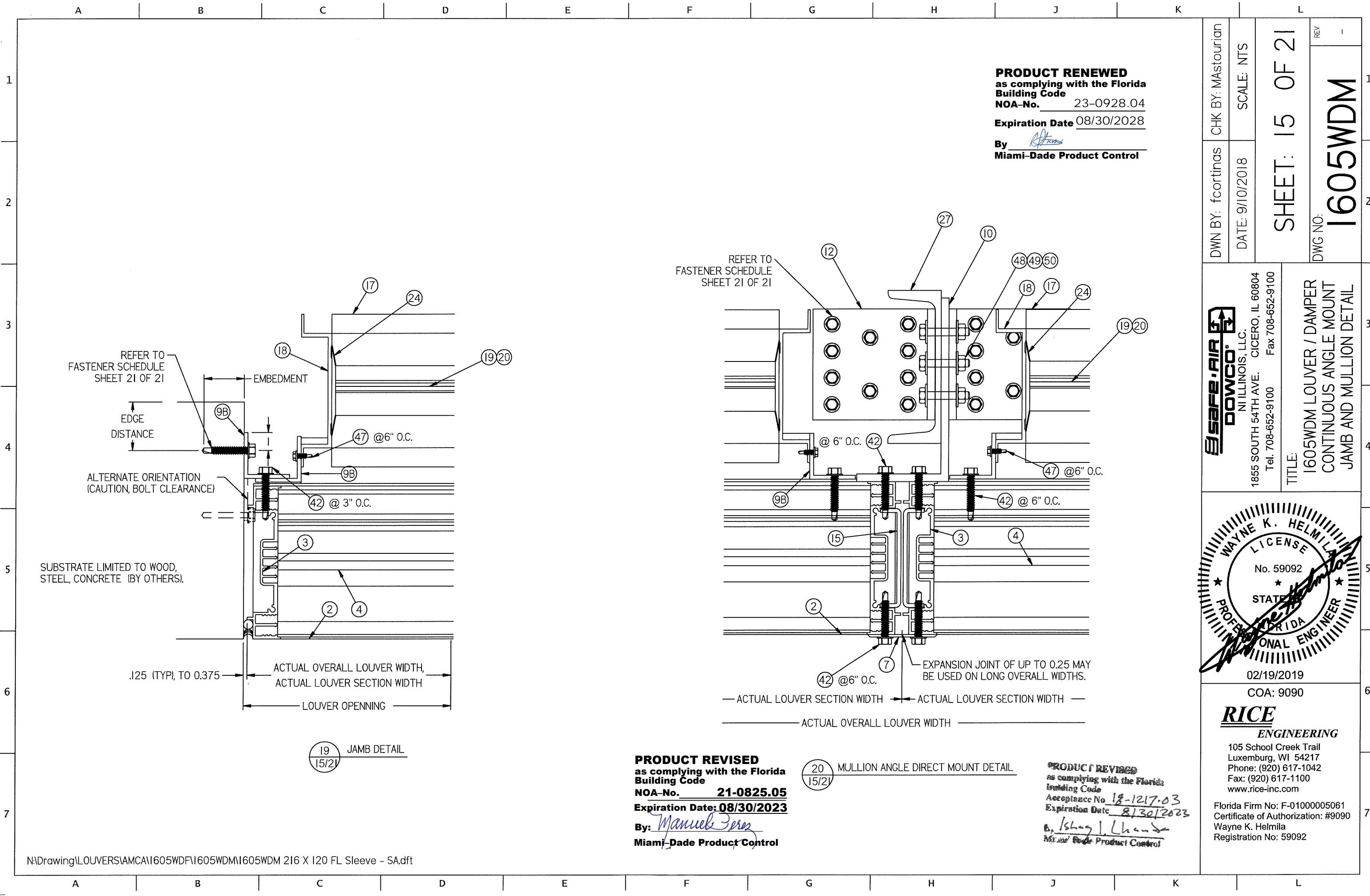

PRODUCT RENEWED
as complying with the Florida
Building Code
NOA-No. 23-0928.04
Expiration Date 08/30/2028
By *[Signature]*
Miami-Dade Product Control

DWN BY: fcortinas
CHK BY: Mastourian
DATE: 9/10/2018
SCALE: NTS
SHEET: 15 OF 21
DWG NO: 1605WDM
REV: 1

safe·AIR
DOVCO
N ILLINOIS, LLC.
1855 SOUTH 54TH AVE. CICERO, IL 60804
Tel. 708-652-9100 Fax 708-652-9100
TITLE:
1605WDM LOUVER / DAMPER
CONTINUOUS ANGLE MOUNT
JAMB AND MULLION DETAIL

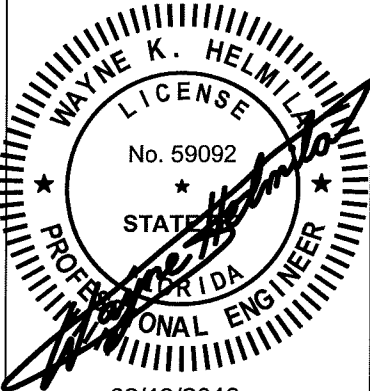

COA: 9090
RICE
ENGINEERING
105 School Creek Trail
Luxemburg, WI 54217
Phone: (920) 617-1042
Fax: (920) 617-1100
www.rice-inc.com
Florida Firm No: F-01000005061
Certificate of Authorization: #9090
Wayne K. Helmila
Registration No: 59092

PRODUCT REVISED
as complying with the Florida
Building Code
NOA-No. 21-0825.05
Expiration Date: 08/30/2023
By: *[Signature]*
Miami-Dade Product Control

20
15/21
MULLION ANGLE DIRECT MOUNT DETAIL

PRODUCT REVISED
as complying with the Florida
Building Code
Acceptance No. 18-1217-03
Expiration Date 8/30/2023
By: *[Signature]*
Miami-Dade Product Control

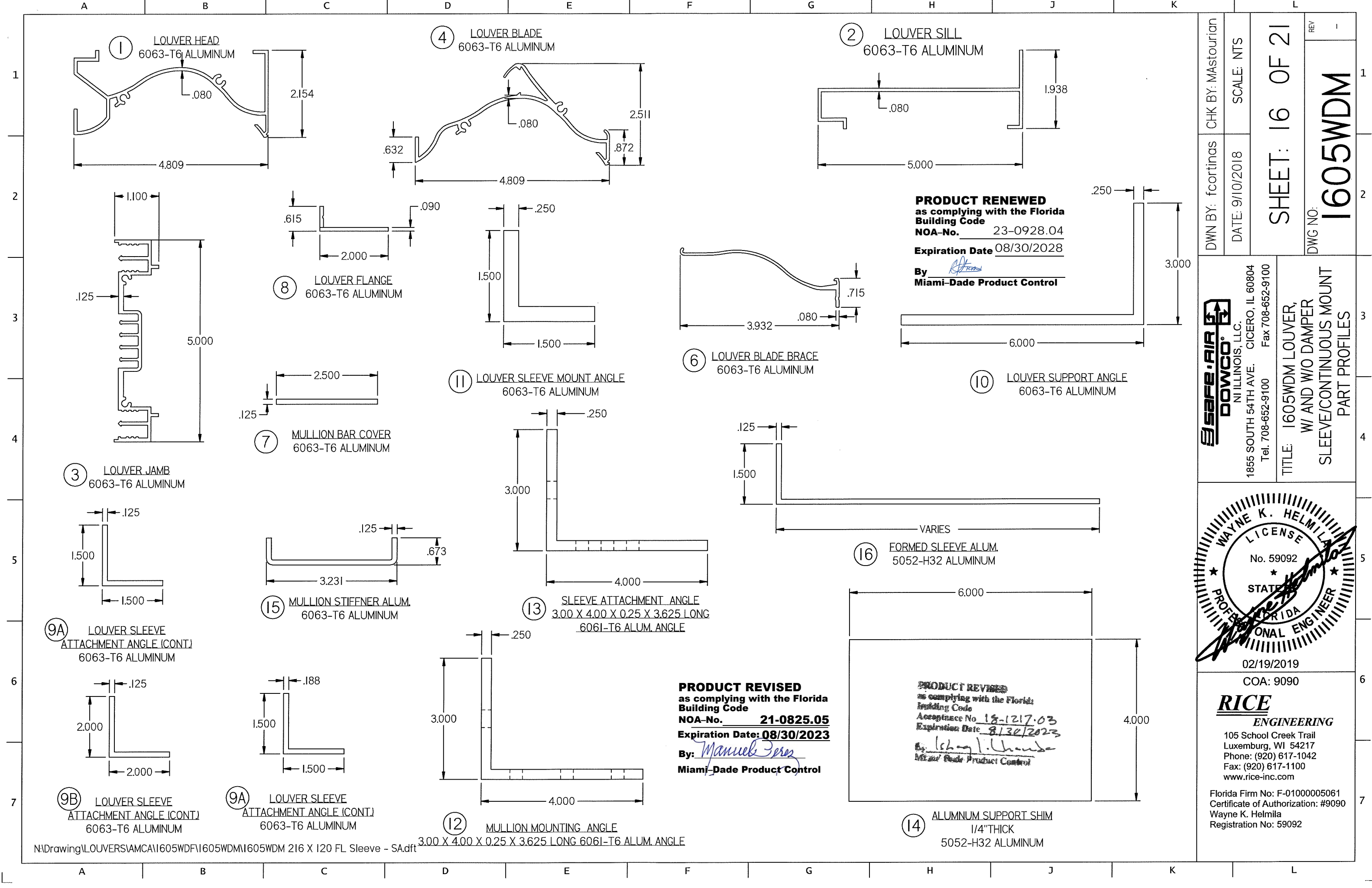

PRODUCT RENEWED
as complying with the Florida
Building Code
NOA-No. 23-0928.04
Expiration Date 08/30/2028
By *[Signature]*
Miami-Dade Product Control

PRODUCT REVISED
as complying with the Florida
Building Code
NOA-No. 21-0825.05
Expiration Date: 08/30/2023
By: *[Signature]*
Miami-Dade Product Control

PRODUCT REVISED
as complying with the Florida
Building Code
Acceptance No. 18-1217-03
Expiration Date 8/30/2023
By: *[Signature]*
Miami-Dade Product Control

DWN BY: fcortinas	CHK BY: Mastourian	DATE: 9/10/2018	SCALE: NTS
SHEET: 16 OF 21			
DWG NO: 1605WDM			
safe-AIR DOVCO N ILLINOIS, LLC. 1855 SOUTH 54TH AVE. CICERO, IL 60804 Tel. 708-652-9100 Fax 708-652-9100		TITLE: 1605WDM LOUVER, W/ AND W/O DAMPER SLEEVE/CONTINUOUS MOUNT PART PROFILES	
COA: 9090 RICE ENGINEERING 105 School Creek Trail Luxemburg, WI 54217 Phone: (920) 617-1042 Fax: (920) 617-1100 www.rice-inc.com Florida Firm No: F-01000005061 Certificate of Authorization: #9090 Wayne K. Helmila Registration No: 59092			

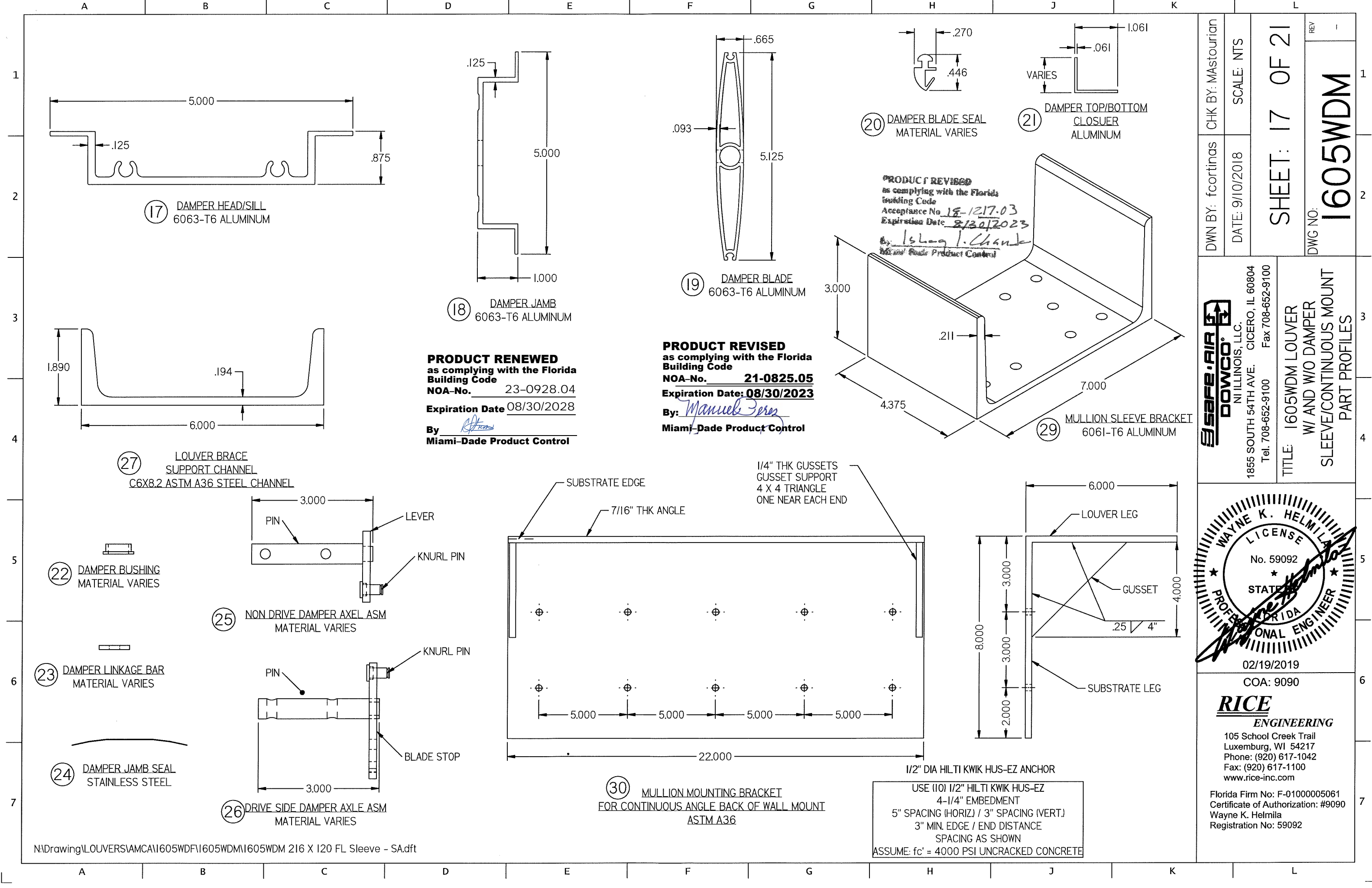

CHK BY: Mastourian	SCALE: NTS	SHEET: 17 OF 21	REV 1
DWN BY: fcortinas	DATE: 9/10/2018		
SAFE-AIR DOWCO N ILLINOIS, LLC. 1855 SOUTH 54TH AVE. CICERO, IL 60804 Tel. 708-652-9100 Fax 708-652-9100		TITLE: 1605WDM LOUVER W/ AND W/O DAMPER SLEEVE/CONTINUOUS MOUNT PART PROFILES	
COA: 9090 RICE ENGINEERING 105 School Creek Trail Luxemburg, WI 54217 Phone: (920) 617-1042 Fax: (920) 617-1100 www.rice-inc.com Florida Firm No: F-01000005061 Certificate of Authorization: #9090 Wayne K. Helmila Registration No: 59092			

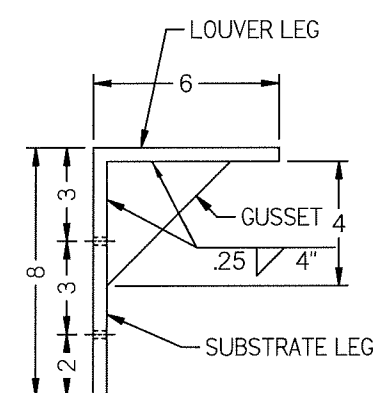
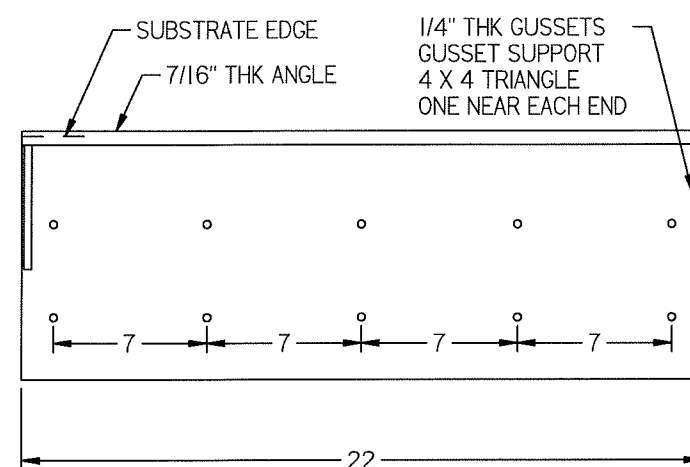
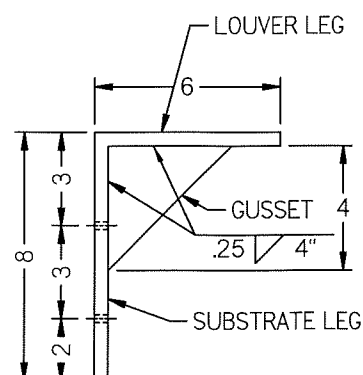
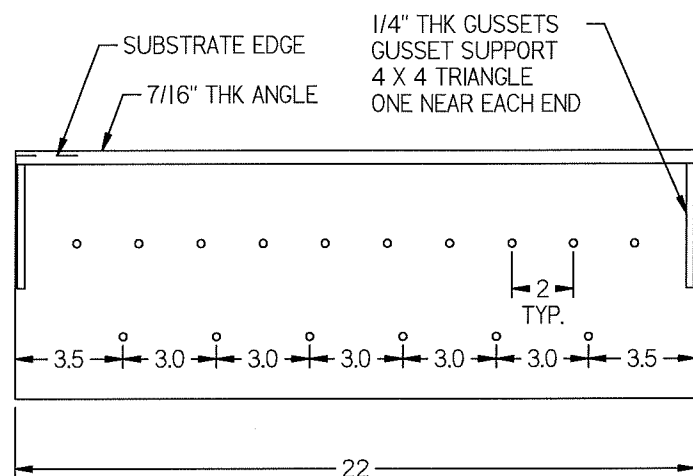
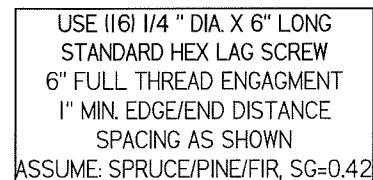

USE 110 1/2" DIA. HILTI KWIK BOLT TZ
3-5/8" EMBEDMENT
7" SPACING (HORIZ.) / 3" SPACING (VERT.)
3" MIN. EDGE DISTANCE
4" MIN. END DISTANCE
SPACING AS SHOWN
ASSUME $f'_c = 4000$ PSI CRACKED CONCRETE

PRODUCT REVISED
as complying with the Florida
Building Code
NOA-No. 21-0825.05
Expiration Date: 08/30/2023
By: Manuel Perez
Miami-Dade Product Control

PRODUCT REVIEWED
as complying with the Florida
Licensing Code
Acceptance No 18-1217-03
Expiration Date 8/30/2023
E. Isahayl. L. L. L.
Hillier & Associates, Inc. Product Consultant

3/8" DIA. LAG SCREWS ANCHORS:

USE (12) 3/8" DIA. X 6 LONG
STANDARD HEX LAG SCREW
6" FULL THREAD ENGAGEMENT
1-1/2" MIN. EDGE/END DISTANCE
SPACING AS SHOWN
ASSUME: SPRUCE/PINE/FIR, SG=0.42

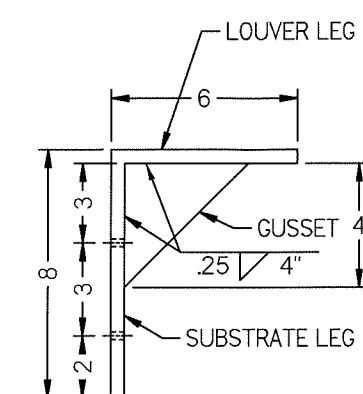
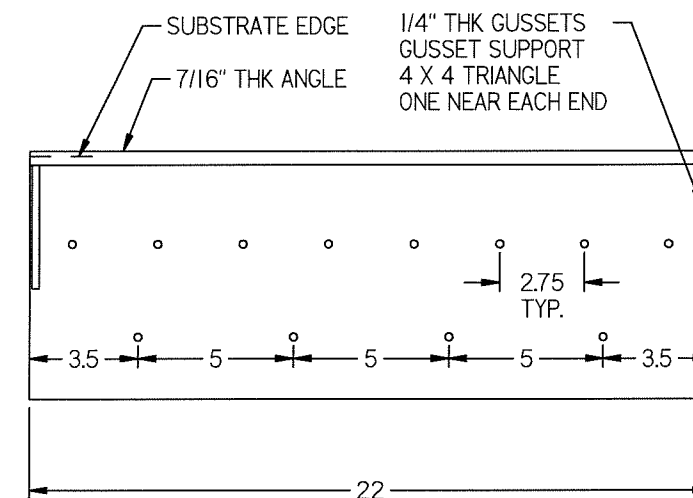

1/4-20 DIA S.S. ELCO DRIL-FLEX ANCHORS

USE (I4) 1/4"-20 DIA. S.S. ELCO DRIL-FLEX
FULL THREAD ENGAGEMENT
1" MIN. EDGE/END DISTANCE
SPACING AS SHOWN
ASSUME: 1/4" STEEL (A-36)

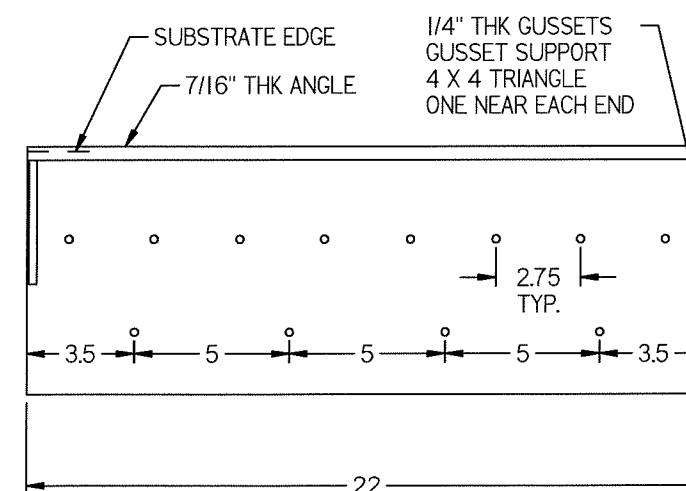
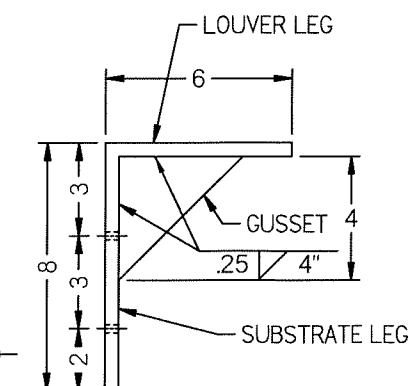
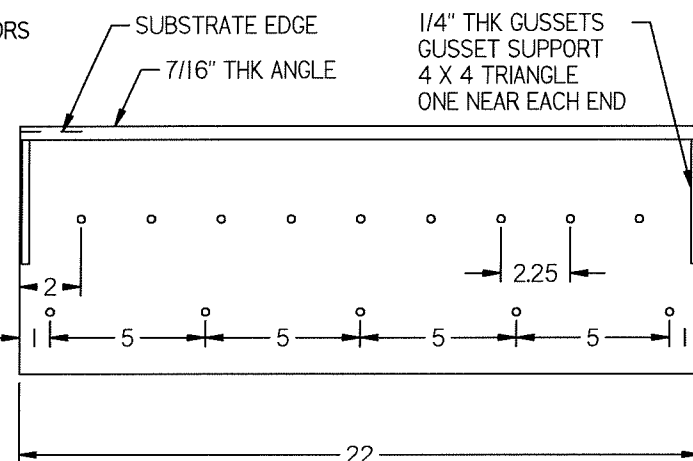

5/16-24 DIA. S.S. ELCO DRIL-FLEX ANCHOR

USE (I2) 5/16" DIA. S.S. ELCO DRILL-FLEX
FULL THREAD ENGAGEMENT
1" MIN. EDGE/END DISTANCE
SPACING AS SHOWN
ASSUME: 1/4" STEEL (A36)



DOWCO 
NI ILLINOIS, LLC.
1855 SOUTH 54TH AVE. CICERO, IL 60804
Tel. 708-652-9100 Fax 708-652-9100

TITLE: MULLION ANGLES
BACK OF THE WALL MOUNT

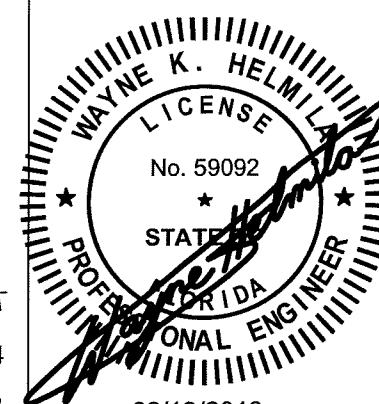

02/19/2019

COA: 9090

RICE
ENGINEERING
105 School Creek Trail
Luxemburg, WI 54217
Phone: (920) 617-1042
Fax: (920) 617-1100
www.rice-jnc.com

Florida Firm No: F-01000005061
Certificate of Authorization: #9090
Wayne K. Helmila
Registration No: 59092

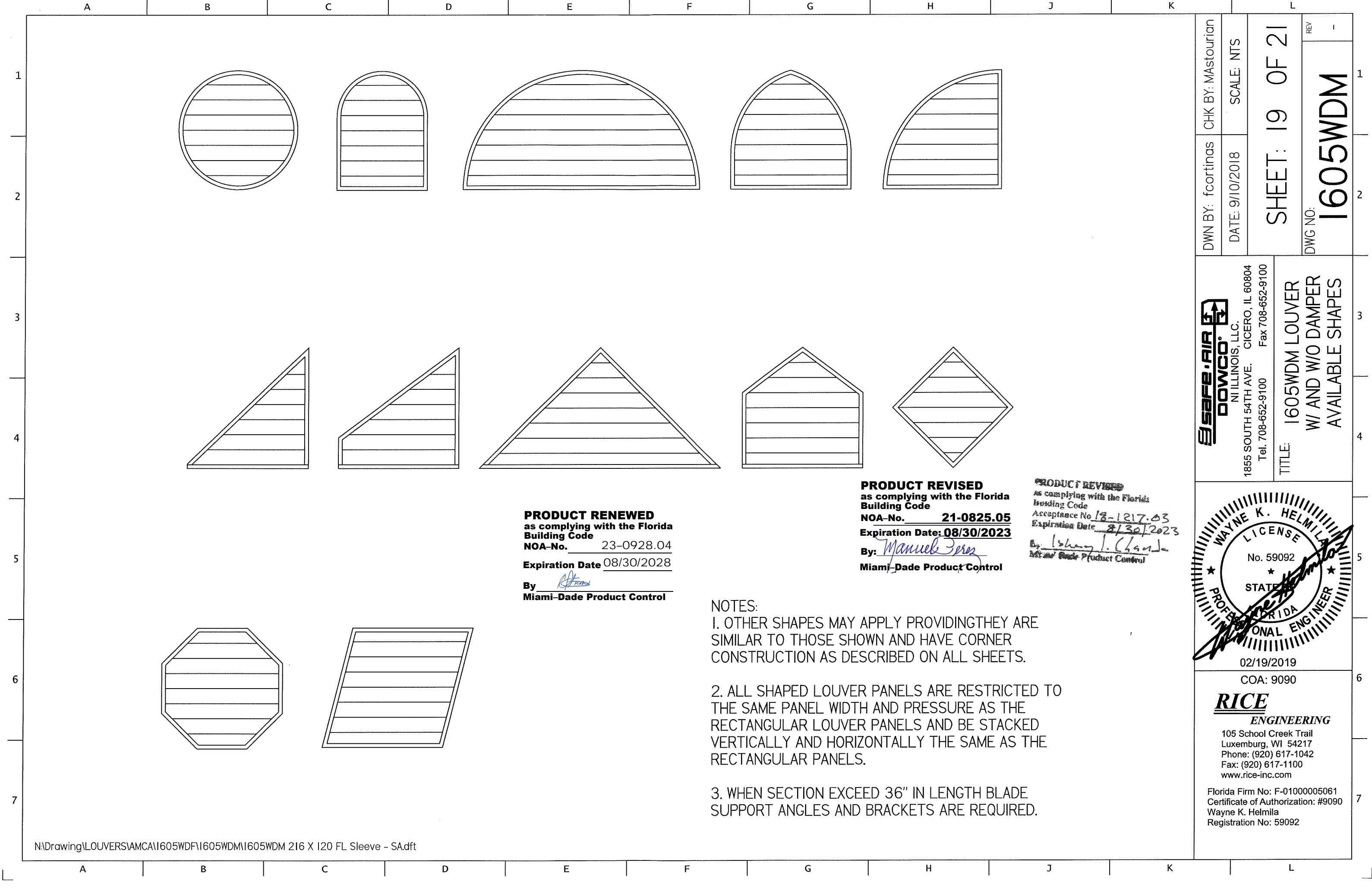

A	B	C	D	E	F	G	H	J	K
*EMBEDMENT DEPTH IS EQUAL TO OVERALL LENGTH FOR ALL FASTENERS. IF SHIMS ARE USED, FASTENER LENGTH MUST BE INCREASED BY THICKNESSOF SHIMS									
LOUVER MODEL 1605WDM FASTENER SCHEDULE									
WOOD	STEEL STUD	STEEL	CONRETE	CMU	MIN.	FASTENER TYPE			
JAMB ANGLE MOUNT FASTENER, WIDTH ≤= 72 INCHES							DIAMETER	# Rqd	O.C. SPACING
							EDGE		EMBEDMENT
X					SG 0.42	LAG SCREW (300 SERIES SS- COND. CW- Fy = 65ksi)	1/4"	1	3"
X					SG 0.42	LAG SCREW (300 SERIES SS- COND. CW- Fy = 65ksi)	3/8"	1	5"
	X				16 Ga.	ELCO DRILL-FLEX DRILLING SCREWS (300 SERIES SS- COND. CW- Fy= 65ksi)	1/4"	1	4-1/2"
		X			A-36	ELCO DRILL-FLEX DRILLING SCREWS (300 SERIES SS- COND. CW- Fy= 65ksi)	1/4"	1	13-1/2"
		X			A-36	ELCO DRILL-FLEX DRILLING SCREWS (300 SERIES SS- COND. CW- Fy= 65ksi)	5/16"	1	16"
			X-CRACKED		4ksi	HILTI KWIK HUS-EZ **	1/4"	1	5-3/4"
			X-CRACKED		4ksi	HILTI KWIK HUS-EZ **	3/8"	1	8"
				X	1.5ksi	HILTI KWIK -CON II+	1/4"	1	4-3/4"
				X	1.5ksi	HILTI KWIK-BOLT 3+	3/8"	1	8"
MULLION ANGLE DIRECT MOUNT FASTENERS, HEIGHT≤= 120 INCHES									
X					SG 0.42	LAG SCREW (300 SERIES SS- COND. CW- Fy = 65ksi)	1/4"	10	VARIES
X					SG 0.42	LAG SCREW (300 SERIES SS- COND. CW- Fy = 65ksi)	1/2"	6	VARIES
		X			A-36	ELCO DRILL-FLEX DRILLING SCREWS (300 SERIES SS- COND. CW- Fy= 65ksi)	1/4"	4	VARIES
		X			A-36	ELCO DRILL-FLEX DRILLING SCREWS (300 SERIES SS- COND. CW- Fy= 65ksi)	5/16"	2	2-3/4"
			X-UNCRAKED		4ksi	HILTI KWIK BOLT 3 - C.S. **	3/8"	2	4"
			X-CRACKED		4ksi	HILTI KWIK BOLT TZ **	5/8"	2	4"
MULLION ANGLE MOUNT BACK OF WALL FASTENERS, HEIGHT ≤= 120 INCHES									
X					SG 0.42	LAG SCREW (300 SERIES SS- COND. CW- Fy = 65ksi)	1/4"	16	VARIES
X					SG 0.42	LAG SCREW (300 SERIES SS- COND. CW- Fy = 65ksi)	3/8"	12	VARIES
		X			A-36	ELCO DRILL-FLEX DRILLING SCREWS (300 SERIES SS- COND. CW- Fy= 65ksi)	1/4"	14	VARIES
		X			A-36	ELCO DRILL-FLEX DRILLING SCREWS (300 SERIES SS- COND. CW- Fy= 65ksi)	5/16"	12	VARIES
			X-UNCRAKED		4ksi	HILTI KWIK HUS-EZ **	1/2"	10	VARIES
			X-CRACKED		4ksi	HILTI KWIK BOLT TZ **	1/2"	10	VARIES

GENERAL NOTES:

1. IT SHALL BE THE RESPONISBILITY OF THE ENGINEER OF RECORD TO VERIFY THE STRUCTURAL INTEGRITY OF THE EXISTING STRUCTURE TO SUPPORT THE LOADS IMPOSED BY THE LOUVER(S).
2. THE 1605WDM WITH AND WITHOUT 2020 DAMPER HAVE BEEN DESIGNED AND TESTED IN ACCORDANCE WITH THE FLORIDA BUILDING CODE (FBC) AND TEST PROTOCOLS tas 100 A (WIND DRIVEN RAIN), TAS-201 (IMPACT), TAS-202 (UNIFORM STATIC PRESSURE), AND TAS-203 (CYCLIC FATIGUE).
3. MAXIMUM SINGLE SECTION SIXE IS 72" WIDE X 120" HIGH.
4. MAXIMUM ASSEMBLED LOUVER SIZE IS UNLIMITED WIDE X 120" HIGH.
5. SECTIONS OR ASSEMBLIES MAY BE STACKED VERTICALLY PROVIDING A SUITABLE STRUCTURAL SUPPORT IS DESIGNED AND INSTALLED BY OTHERS TO SUPPORT ALL LOADS TRANSFERRED FROM THE LOUVER.
6. CMU SHALL BE ASTM C90, TYPE II, 2,000 MIN PSI GROUT-FILLED.
7. THE SLEEVE MOUNT STYLE LOUVER UTILIZES AN ANCHORLESS INSTALLATION METHOD THAT DOES NOT REQUIRE THE USE OF FASTENERS INTO THE SUBSTRATE. IT MAY BE INSTALLED IN ANY SUBSTRATE THAT WILL WITHSTAND THE LOADS TRANSFERRED TO IT BY THE LOUVER. SAFE AIR . DOES NOT DETERMINE THE STRUCTURAL INTEGRITY OF THE SUBSTRATE STRUCTURE.
8. THE CONTINUOUS ANGLE MOUNT STYLE UTILIZES A CONTINUOUS JAMB ANGLE THAT IS ATTACHED TO THE SUBSTRATE BY FASTENERS. IT MAY BE INSTALLED IN CONCRETE, CMU, STEEL, OR WOOD ACCORDING TO THE FASTENER SCHEDULE. SAFE AIR DOES NOT DETERMINE THE STRUTUAL INTEGRITY OF THE SUBSTRATE STRUCTURE.
9. LOUVER ASSEMBLY IS QUALIFIEDFOR A MAXIMUM DESIGN LOAD OF +/- 150 PSF.
10. LOUVER ASSEMBLY WITH AND WITHOUT 2020 DAMPER SHALL ONLY BE INSTALLED IN A LOCATION WHERE THE ROOM BEHIND THE LOUVER IS DESIGNED TO DRAIN WATER PENETRATING INTO THE ROOM AND THE ROOM WILL HOUSE WATER RESISTANT / WATER PROOF EQUIPMENT, COMPONENTS, AND / OR SUPPLIES.
11. INSTALLER TO PROVIDE SEPERATION OF DISSIMILAR MATERIALS AS REQUIRED.
12. THE DAMPER MAY BE OPERATIED BY A MANUAL QUADRANT OR BY AN ELECTRIC OR PNEUMATIC ACTUALTOR, THE DAMPER'S ACTUATOR IS NOT PART OF THIS APPROVAL, BUT SHALL BE CERTIFIED BY AN INDEPENDENT TESTING AGENCY.
13. FRAME CONSTRUCTION, HEAD AND SILL ARE SQUARE CUT, JAMBS ARE SQUARE CUT @ HEAD AND SILL. CORNERS ARE SECURED WITH (2) #10-24 x 1 1/2 HW, BLADES ARE SECURED TO JAMBS WITH (2) #10-24 X 1 1/2 HW, @ EACH END.
14. STEEL / STAINLESS-STEEL/ ALUMINIUM PARTS MAY BE MADE OUT OF ALTERNATE ALLOY THA HAS EQUAL OR GREATER YIELD STRENGTH.
15. BLADE SUPPORT ANGLE AND BLADE SUPPORT BRACE ONLY REQUIRED WHEN ACTUAL LOUVER SECTION WIDTH IS GREATER THAN 36 INCHES.
16. THREAD PENETRATION LENGTH SIGNIFIES THE REQUIRED LENGTH OF THE THREADED PORTION OF THE FASTENER INTO THE WOOD SUBSTRATE PROVINDING FULL CONTACT WITH WOOD. LAG SCREW TIO CANNOT BE CONSIDERED PART OF THE TREADED PORTION OF THE SCREW. LAG SCREWS ARE NOT TO BE INSTALLED AT WOOD JOINTS / SPLICES WHERE THE LAG SCREW COULD FALL BETWEEN MEMBERS.
- ** NOTE ENGINEER OF RECORD (EOR) IS RESPONSIBLE FOR DETERMINING IF CONCRETE IS TO BE CONSIDERED CRACKED OR UNCRACKED.

N:\Drawing\LOUVERS\AMCA\1605WDF\1605WDM\1605WDM 216 X 120 FL Sleeve - SA.dft

PRODUCT RENEWED
as complying with the Florida
Building Code
NOA-No. 23-0928.04
Expiration Date 08/30/2028
By *[Signature]*
Miami-Dade Product Control

PRODUCT REVISED
as complying with the Florida
Building Code
NOA-No. 21-0825.05
Expiration Date: 08/30/2023

By: *[Signature]*
Miami-Dade Product Control
PRODUCT REVISED
as complying with the Florida
Building Code
Acceptance No 18-1217-03
Expiration Date 8/30/2023
[Signature]
Miami-Dade Product Control

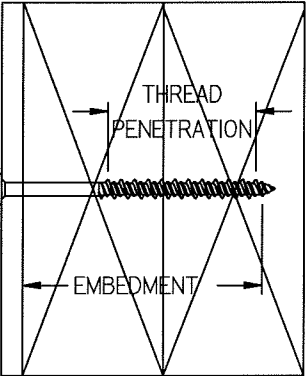

DOWNCO®
N ILLINOIS, L.L.C.
1855 SOUTH 54TH AVE. CICERO, IL 60804
Tel. 708-652-9100 Fax 708-652-9100

TITLE: 1605WDM LOUVER
W/ AND W/O DAMPER SLEEVE
NOTES / FASTENER SCHEDULE

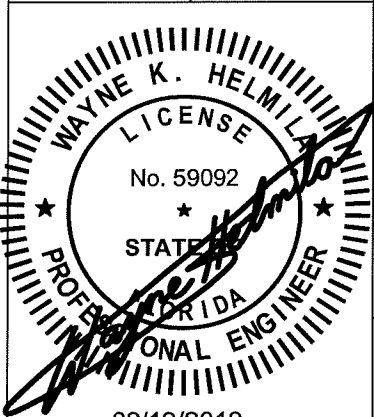

COA: 9090
RICE
ENGINEERING
105 School Creek Trail
Luxemburg, WI 54217
Phone: (920) 617-1042
Fax: (920) 617-1100
www.rice-inc.com
Florida Firm No: F-01000005061
Certificate of Authorization: #9090
Wayne K. Helmila
Registration No: 59092

DWN BY: f.cortinas CHK BY: Mastourian

DATE: 9/10/2018 SCALE: NTS

SHEET: 21 OF 21

DWG NO: 1605WDM REV -