



MIAMI-DADE COUNTY  
PRODUCT CONTROL SECTION  
11805 SW 26 Street, Room 208  
Miami, FL 33175  
T (786) 315-2590 F (786) 315-2599  
[www.miamidade.gov/economy](http://www.miamidade.gov/economy)

DEPARTMENT OF REGULATORY AND ECONOMIC RESOURCES (RER)  
BOARD AND CODE ADMINISTRATION DIVISION

## NOTICE OF ACCEPTANCE (NOA)

**Roatan Mahogany USA, Inc.**  
4004C Aurora Street  
Coral Gables, FL 33146

### SCOPE:

This NOA is being issued under the applicable rules and regulations governing the use of construction materials. The documentation submitted has been reviewed and accepted by Miami-Dade County RER - Product Control Section to be used in Miami Dade County and other areas where allowed by the Authority Having Jurisdiction (AHJ).

This NOA shall not be valid after the expiration date stated below. The Miami-Dade County Product Control Section (In Miami Dade County) and/or the AHJ (in areas other than Miami Dade County) reserve the right to have this product or material tested for quality assurance purposes. If this product or material fails to perform in the accepted manner, the manufacturer will incur the expense of such testing and the AHJ may immediately revoke, modify, or suspend the use of such product or material within their jurisdiction. RER reserves the right to revoke this acceptance, if it is determined by Miami-Dade County Product Control Section that this product or material fails to meet the requirements of the applicable building code.

This product is approved as described herein, and has been designed to comply with the Florida Building Code, including the High Velocity Hurricane Zone.

### DESCRIPTION: Series "Roatan Euro Profile" Outswing Wood Doors - L.M.I.

**APPROVAL DOCUMENT:** Drawing No. **23-158** (former **20-150 DR**), titled "Roatan Euro Profile Outswing Doors", sheets 1 through 9 of 9, dated 09/10/2020 and last revised on 09/04/23, prepared by PPMF Inc., signed and sealed by Pedro M. De Figueiredo, P.E., bearing the Miami-Dade County Product Control bearing the Miami-Dade County Product Control Revision stamp with the Notice of Acceptance number and expiration date by the Miami-Dade County Product Control Division.

### MISSILE IMPACT RATING: Large and Small Missile Impact Resistant

**LABELING:** Each unit shall bear a permanent label with the manufacturer's name or logo, city, state, model/series, and following statement: "Miami-Dade County Product Control Approved", unless otherwise noted herein.

**RENEWAL** of this NOA shall be considered after a renewal application has been filed and there has been no change in the applicable building code negatively affecting the performance of this product.

**TERMINATION** of this NOA will occur after the expiration date or if there has been a revision or change in the materials, use, and/or manufacture of the product or process. Misuse of this NOA as an endorsement of any product, for sales, advertising or any other purposes shall automatically terminate this NOA. Failure to comply with any section of this NOA shall be cause for termination and removal of NOA.

**ADVERTISEMENT:** The NOA number preceded by the words Miami-Dade County, Florida, and followed by the expiration date may be displayed in advertising literature. If any portion of the NOA is displayed, then it shall be done in its entirety.

**INSPECTION:** A copy of this entire NOA shall be provided to the user by the manufacturer or its distributors and shall be available for inspection at the job site at the request of the Building Official.

This NOA revises NOA #23-0516.02 and consists of this page 1, and evidence pages E-1, E-2 and E-3, as well as approval document mentioned above.

The submitted documentation was reviewed by **Ishaq I. Chanda, P.E.**



*Ishaq I. Chanda*

NOA No. 23-0928.37  
Expiration Date: July 19, 2028  
Approval Date: November 09, 2023  
Page 1

**Roatan Mahogany USA, Inc.**

**NOTICE OF ACCEPTANCE: EVIDENCE SUBMITTED**

**1. EVIDENCE SUBMITTED UNDER PREVIOUS NOA's**

**A. DRAWINGS**

1. Manufacturer's die drawings and sections. *(Submitted under NOA No. 18-0206.06)*
2. Drawing No. **18-015 DR**, titled "Roatan Euro Profile Outswing Doors", sheets 1 through 9 of 9, dated 01/12/18, prepared by PPMF, Inc., signed and sealed by Pedro M. De Figueiredo, P.E.

**B. TESTS**

1. Test reports on: 1) Air Infiltration Test, per FBC TAS 202-94  
2) Uniform Static Air Pressure Test, Loading per FBC TAS 202-94  
3) Water Resistance Test, per FBC TAS 202-94  
4) Large Missile Impact Test per FBC, TAS 201-94  
5) Cyclic Wind Pressure Loading per FBC, TAS 203-94  
6) Forced Entry Test, per FBC 2411 3.2.1, TAS 202-94  
7) Drop Load Test, per FBC 1618.4.6  
along with marked-up drawings and installation diagram of an outswing wood casement window, prepared by Fenestration Testing Laboratory, Inc., Test Report No. **FTL-16-6910**, dated 08/09/17, signed and sealed by Idalmis Ortega, P.E.  
*(Submitted under NOA No. 18-0206.06)*

**C. CALCULATIONS**

1. Anchor verification calculations and structural analysis, complying with **FBC 6<sup>th</sup> Edition (2017)**, prepared by PPMF, Inc., dated 02/04/18 with revised on 05/16/18, signed and sealed by Pedro M. De Figueiredo, P.E.  
*(Submitted under NOA No. 18-0206.06)*
2. Glazing complies with **ASTM E1300-09/12**.

**D. QUALITY ASSURANCE**

1. Miami-Dade Department of Regulatory and Economic Resources (RER)

**E. MATERIAL CERTIFICATIONS**

1. Notice of Acceptance No. **16-0208.12** issued to Polymer Extrusion Technology, Inc. dba Glasslam for their "**Glasslam Safety-Plus II Glass Interlayer**" dated 06/16/16, expiring on 08/07/18.

**F. STATEMENTS**

1. Statement letter of conformance, complying with **FBC 6<sup>th</sup> Edition (2017)**, and of no financial interest, dated February 02, 2018, issued by PPMF Inc., signed and sealed by Pedro M. De Figueiredo, P.E.

**G. OTHER**

1. None.

*Ishaq I. Chanda*

---

**Ishaq I. Chanda, P.E.**  
**Product Control Unit Supervisor**  
**NOA No. 23-0928.37**  
**Expiration Date: July 19, 2028**  
**Approval Date: November 09, 2023**

**Roatan Mahogany USA, Inc.**

**NOTICE OF ACCEPTANCE: EVIDENCE SUBMITTED**

**2. EVIDENCE SUBMITTED under previous approval**

**A. DRAWINGS**

1. Drawing No. **20-150 DR**, titled “Roatan Euro Profile Outswing Doors”, sheets 1 through 9 of 9, dated 09/10/20, prepared by PPMF Inc., signed and sealed by Pedro M. De Figueiredo, P.E.

**B. TESTS**

1. None.

**C. CALCULATIONS**

1. None.

**D. QUALITY ASSURANCE**

1. Miami–Dade Department of Regulatory and Economic Resources (RER).

**E. MATERIAL CERTIFICATIONS**

1. None.

**F. STATEMENTS**

1. Statement letter of conformance, complying with **FBC 7<sup>th</sup> Edition (2020)**, and of no financial interest, dated 09/10/2020, issued by PPMF Inc., signed and sealed by Pedro M. De Figueiredo, P.E.

**G. OTHERS**

1. This NOA revises NOA #18-0206.06, expiring on 07/19/2023.

*Ishaq I. Chanda*

---

**Ishaq I. Chanda, P.E.**  
**Product Control Unit Supervisor**  
**NOA No. 23-0928.37**  
**Expiration Date: July 19, 2028**  
**Approval Date: November 09, 2023**

**Roatan Mahogany USA, Inc.**

**NOTICE OF ACCEPTANCE: EVIDENCE SUBMITTED**

**3. NEW EVIDENCE SUBMITTED**

**A. DRAWINGS**

1. Drawing No. **20-150 DR**, titled “Roatan Euro Profile Outswing Doors”, sheets 1 through 9 of 9, dated 09/10/20, prepared by PPMF Inc., signed and sealed by Pedro M. De Figueiredo, P.E.

**B. TESTS**

1. None.

**C. CALCULATIONS**

1. None

**D. QUALITY ASSURANCE**

1. Miami–Dade Department of Regulatory and Economic Resources (RER).

**E. MATERIAL CERTIFICATIONS**

1. Notice of Acceptance No. **22-0217.04** issued to Polymer Extrusion Technology, Inc. dba Glasslam for their “**Glasslam Safety-Plus II Glass Interlayer**”, expiring on 08/07/23.

**F. STATEMENTS (submitted under NOA #18-0206.06)**

1. Statement letter of conformance, complying with **FBC 7<sup>th</sup> Edition (2020)**, and of no financial interest, dated 09/10/2020, issued by PPMF Inc., signed and sealed by Pedro M. De Figueiredo, P.E.
2. Manufacturer statement of “No Product change” and request for renewal, signed by Robert De Leon, president, Roatan Mahogany USA, Inc.

**G. OTHERS**

1. This NOA **renews NOA#20-1013.14**, expiring on 07/19/2028.

*Ishaq I. Chanda*

---

**Ishaq I. Chanda, P.E.**  
**Product Control Unit Supervisor**  
**NOA No. 23-0928.37**  
**Expiration Date: July 19, 2028**  
**Approval Date: November 09, 2023**

**Roatan Mahogany USA, Inc.**

**NOTICE OF ACCEPTANCE: EVIDENCE SUBMITTED**

**4. NEW EVIDENCE SUBMITTED**

**A. DRAWINGS**

1. Drawing No. **20-150 DR**, titled “Roatan Euro Profile Outswing Doors”, sheets 1 through 9 of 9, dated 09/10/20, prepared by PPMF Inc., signed and sealed by Pedro M. De Figueiredo, P.E.

**B. TESTS**

1. None.

**C. CALCULATIONS**

1. None

**D. QUALITY ASSURANCE**

1. Miami–Dade Department of Regulatory and Economic Resources (RER).

**E. MATERIAL CERTIFICATIONS**

1. Notice of Acceptance No. **23-0523.01** issued to **Polymer Extrusion Technology, Inc.** dba Glasslam for their “**Glasslam Safety-Plus II Glass Interlayer**”, expiring on 08/07/28.

**F. STATEMENTS (submitted under NOA #18-0206.06)**

1. Statement letter of conformance, complying with **FBC 8<sup>th</sup> Edition (2023)**, prepared by PPMF Inc., dated 09/04/23, signed and sealed by Pedro M. De Figueiredo, P.E.
2. Statement letter of no changes other than minor code and standard updates, prepared by PPMF Inc., dated 09/04/23, signed and sealed by Pedro M. De Figueiredo, P.E.

**G. OTHERS**

1. This NOA revises **NOA #23-0516.02**, expiring on 07/19/2028.

*Ishaq I. Chanda*

---

**Ishaq I. Chanda, P.E.**  
**Product Control Unit Supervisor**  
**NOA No. 23-0928.37**  
**Expiration Date: July 19, 2028**  
**Approval Date: November 09, 2023**



# ROATAN EURO PROFILE

## ROATAN SWIETENIA SERIES - EUROPEAN SMALL PROFILE

### OUTSWING DOORS

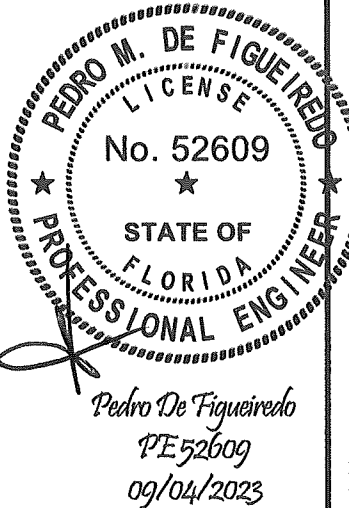

ENGINEERING SERVICES - CA 32459  
9715 W. BROWARD BLVD.  
PLANTATION, FL 33324  
PPMF@AOL.COM  
ENGINEER SEAL  
PEDRO DE FIGUEIREDO  
PE 52609



PRODUCT CATEGORY: OUTSWING DOORS  
PRODUCT MATERIAL: WOOD / GLASS  
IMPACT RATING: LARGE & SMALL MISSILE  
**ROATAN EURO PROFILE**  
OUTSWING DOORS

MANUFACTURER:  
**ROATAN**  
MAHOGANY USA INC.  
7005 N. WATERWAY DR. 302  
MIAMI FLORIDA 33155

**GENERAL NOTES:**  
FLORIDA BUILDING CODE 2023 - 8th EDITION  
HIGH VELOCITY HURRICANE ZONES - HVHZ  
LARGE & SMALL MISSILE IMPACT RATED

- 1- DEFINITION: THIS PRODUCT IS AN OUTSWING MAHOGANY DOOR; DESIGNED, CONSTRUCTED AND ERECTED TO ENCLOSE AN AREA, PROVIDING PROTECTION FROM HURRICANE FORCE WINDS WITHIN THE ALLOWABLE DESIGNED PRESSURES AND LIMITATIONS STATED IN THIS APPROVAL.
- 2- CODE: THIS PRODUCT HAS BEEN TESTED AND DESIGNED IN ACCORDANCE WITH THE FBC 2023 - 8th, HIGH VELOCITY HURRICANE ZONES (HVHZ).
- 3- POSTING: A PERMANENT LEGIBLE DECAL SHALL BE PLACED AT A READILY VISIBLE LOCATION STATING THE FOLLOWING:  
  
"ROATAN MAHOGANY USA, INC.- MIAMI - FLORIDA  
LARGE MISSILE IMPACT RESISTANT  
ROATAN EURO PROFILE SERIES OUTSWING DOOR  
MIAMI-DADE COUNTY PRODUCT APPROVED"
- 4- LOADS: DESIGNED LOAD CALCULATED BASED ON THE ASCE 7-22 AND PROVIDED BY A PROFESSIONAL ARCHITECT OR ENGINEER FOR EACH SPECIFIC PROJECT. THE CALCULATED DESIGNED PRESSURE MUST NOT EXCEED THE ALLOWABLE PRESSURES HEREIN SPECIFIED. THE DESIGN PRESSURES, AS DETERMINED FROM ASCE 7-22, ARE TO BE MULTIPLE BY 0.6.
- 5- MATERIAL: ALL WOOD MATERIAL TO BE FABRICATED FROM KILN DRIED MAHOGANY.
- 6- FASTENERS: ASSEMBLY SCREWS AND ANCHORS SHALL BE AS SPECIFIED IN THE CURRENT SET OF DRAWINGS. INSTALLATION AND LOADS AS PER THIS APPROVAL.
- 7- USE: IT SHALL BE THE RESPONSIBILITY OF THE CONTRACTOR, ARCHITECT OR ENGINEER OF RECORD TO VERIFY THE FOLLOWING:  
7.1- THE STABILITY OF THE STRUCTURE WHERE THE DOOR IS TO BE ATTACHED INSURING PROPER ANCHORAGE.  
7.2- THE SITE SPECIFIC PROJECT CRITERIA, SUCH AS BUT NOT LIMITED TO, WINDLOADS, LOCAL CODE REQUIREMENTS, DESIGNED PRESSURES ETC.  
7.3- THAT THIS APPROVAL IS ADEQUATE TO THE SPECIFIC PROJECT.

#### TABLE OF CONTENTS:

SHEET	CONTENTS
1 OF 9	GENERAL NOTES, TABLE OF CONTENTS
2 OF 9	MODEL A1 - TYPICAL ELEVATION AND ANCHORAGE
3 OF 9	MODEL B1 & C1 - TYPICAL ELEVATION AND ANCHORAGE
4 OF 9	MODEL D1 - TYPICAL ELEVATION AND ANCHORAGE
5 OF 9	ANCHORAGE DETAILS AND ANCHORS SPECIFICATIONS
6 OF 9	TYPICAL CROSS SECTIONS
7 OF 9	MODEL OPTIONS & ASSEMBLY DETAILS
8 OF 9	BILL OF MATERIALS AND GLAZING OPTIONS
9 OF 9	PRODUCT COMPONENTS

TEST REPORT: 16-6910 GENERAL NOTES: LABORATORY: FENESTRATION TESTING LABORATORY, INC	
SAMPLE A1: 164 3/4" X 98 1/8", CONFIGURATION: O-XX-O 35 3/4" X 96" INACTIVE PANEL 36 1/2" X 96" ACTIVE PANEL ASTM E283, WATER RESISTANCE: 10.5 PSF FORCED ENTRY TAS 202 - (+70,-60 PSF) TAS 201 - LMI TAS 203 - (+70,-60 PSF)	SAMPLE C1: 75 7/8" X 98 3/4", CONFIGURATION: XX 37" X 96" INACTIVE PANEL 36" X 96" ACTIVE PANEL ASTM E283, WATER RESISTANCE: 10.5 PSF FORCED ENTRY TAS 202 - (+70,-60 PSF) TAS 201 - LMI TAS 203 - (+70,-70 PSF)
SAMPLE B1: 75 5/8" X 97 5/8", CONFIGURATION: XX 37" X 96" INACTIVE PANEL 34 1/4" X 96" ACTIVE PANEL ASTM E283 - FORCED ENTRY TAS 202 - (+75,-70 PSF) TAS 201 - LMI TAS 203 - (+75,-70 PSF)	SAMPLE D1: 134" X 98 1/2", CONFIGURATION: XOX 37" X 96" INACTIVE PANEL 42" X 96" ACTIVE PANEL ASTM E283, WATER RESISTANCE: 11.25 PSF FORCED ENTRY TAS 202 - (+75,-75 PSF) TAS 201 - LMI TAS 203 - (+75,-75 PSF)

DESIGNED PRESSURE RATING Pd= +70, -60 PSF
MAXIMUM FRAME SIZES: SEE ELEVATIONS ON SHEETS 2, 3 AND 4
MAXIMUM CLADDING SIZES: SEE ELEVATIONS ON SHEETS 2, 3 AND 4
<b>LEGEND</b> FH - FRAME HEIGHT FW - FRAME WIDTH COW - CLEAR OPENING WIDTH COH - CLEAR OPENING HEIGHT DLOW- DAY LIGHT OPENING WIDTH DLOH- DAY LIGHT OPENING HEIGHT PNLH - SLAB PANEL HEIGHT PNLW - SLAB PANEL WIDTH

WOOD TYPE: VERNACULAR NAME: TRUE MAHOGANY OR SIMILAR SCIENTIFIC NAME: SWIETENIA MACROPHYLLA G. KING FAMILY: MELIACEAE MINIMUM SPECIFIC GRAVITY: SG= 0.45
GLASS TYPE: 9/16" AND 1 1/16" IG LAMINATED IMPACT GLASS SAFETY-PLUS II INTERLAYER AS PER CURRENT NOA SEE SHEET 8 FOR MORE DETAILS

**MIAMI-DADE BCCO:**  
  
**PRODUCT REVISED**  
as complying with the Florida  
Building Code  
NOA-No. 23-0928.37  
Expiration Date 07/19/2028  
By Ishaq I. Chanda  
**Miami-Dade Product Control**

SCALE:  
NA  
DATE:  
09/04/2023  
DRAWING #  
23-154  
SHEET  
1 OF 9

MODEL A I - TYPICAL ELEVATIONS AND ANCHORAGE LAY-OUT

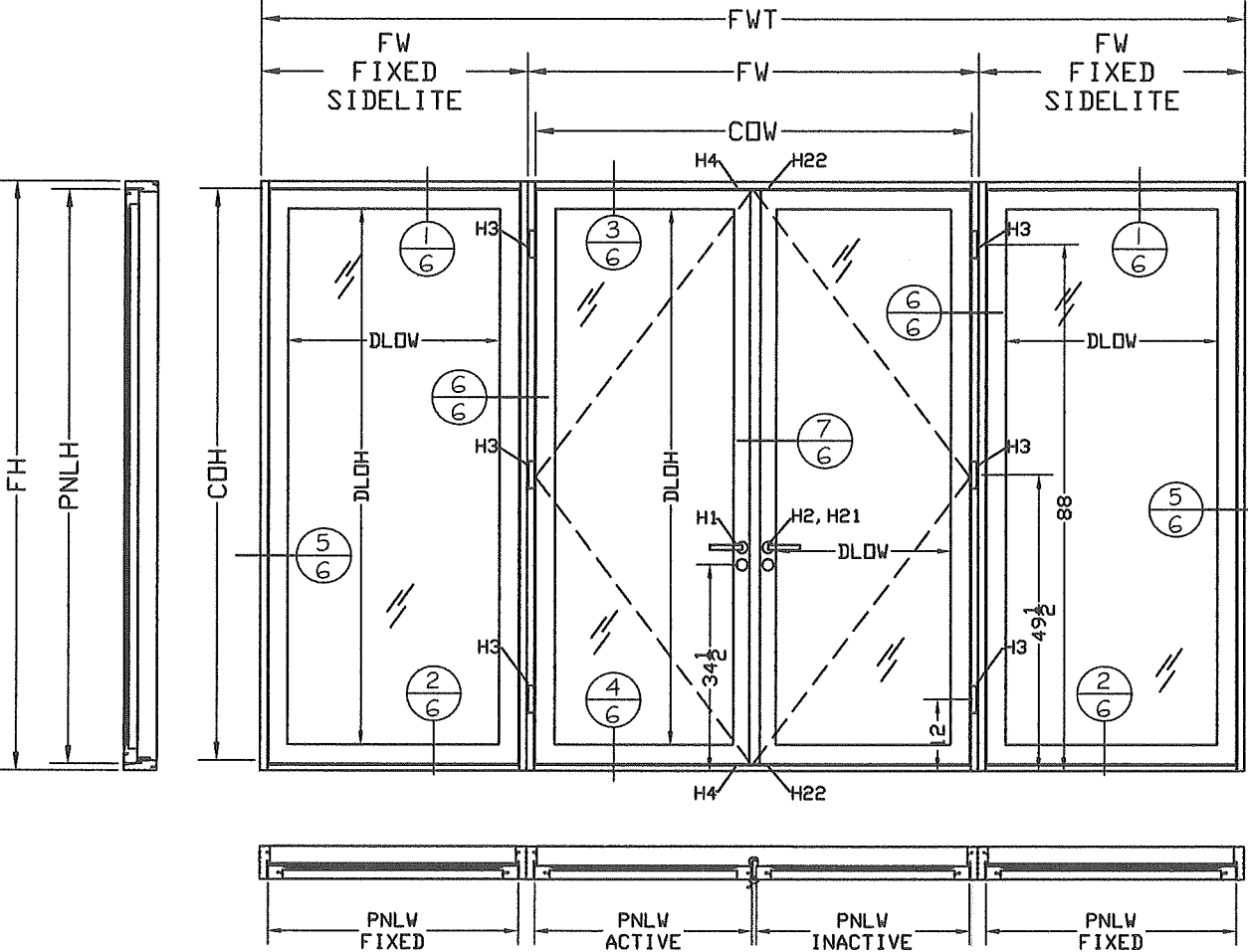

LOCK WITH MINIMUM 7/16" ENGAGEMENT TO HEADER & SILL

FRAME & SLAB MAXIMUM SIZES: FWT X FH = 164 3/4" X 98 1/8" FW SIDELITE= 44 5/8" FW OPERABLE= 75 1/2" PNLW X PNLH = 42" X 96" FIXED PNLW X PNLH = 36" X 96" ACTIVE PNLW X PNLH = 36" X 96" INACTIVE  COW X COH = 71 1/2" X 93 7/8"	MAXIMUM GLAZING DLO  FIXED PANELS: 1 1/16" IG GLAZING: 35 1/2" X 89 1/2" 9/16" GLAZING 35 1/2" X 89 1/2"  OPERABLE PANELS: 1 1/16" IG GLAZING: 29 3/8" X 89 1/2" 9/16" GLAZING 29 3/8" X 89 1/2"
LEGEND  FWT - FRAME TOTAL WIDTH, FH - FRAME HEIGHT, FW - FRAME WIDTH COW - CLEAR OPENING WIDTH, COH - CLEAR OPENING HEIGHT DLOW- DAY LIGHT OPENING WIDTH, DLOH- DAY LIGHT OPENING HEIGHT PNLH - SLAB PANEL HEIGHT, PNLW - SLAB PANEL WIDTH	

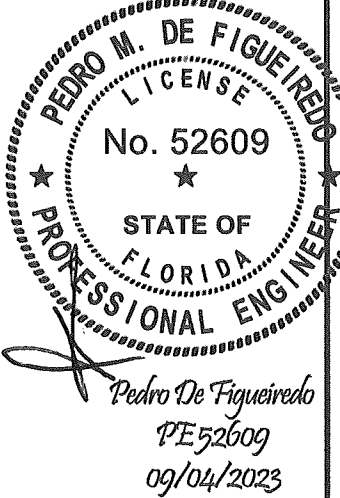
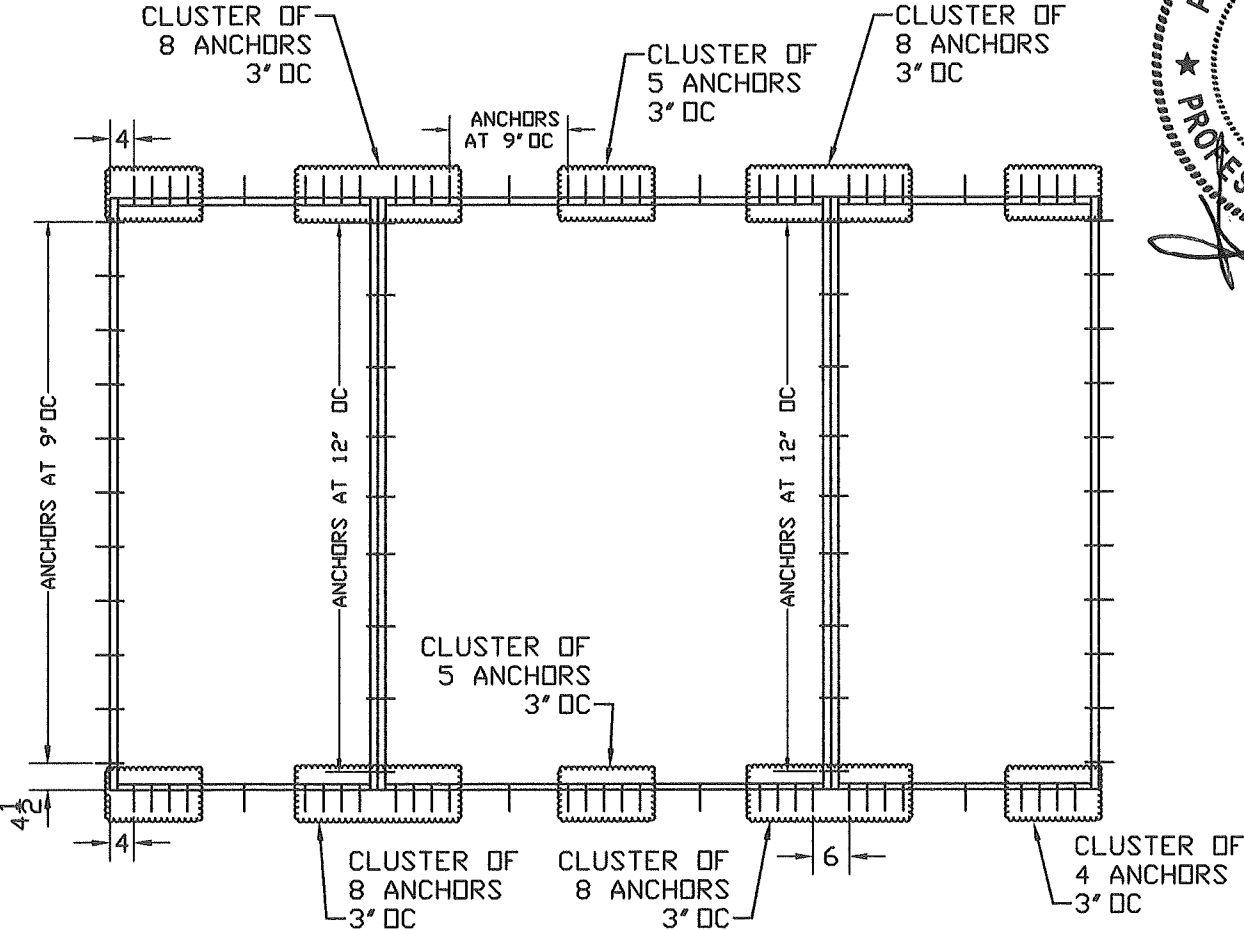

PRODUCT CATEGORY: OUTSWING DOORS  
PRODUCT MATERIAL: WOOD / GLASS  
IMPACT RATING: LARGE & SMALL MISSILE

ENGINEERING SERVICES - CA 32459  
9715 W. BROWARD BLVD.  
PLANTATION, FL 33324  
PPMIF@AOL.COM  
ENGINEER SEAL  
PEDRO DE FIGUEIREDO  
PE 52609



ROATAN EURO PROFILE  
OUTSWING DOORS

MANUFACTURER:  
**ROATAN**  
MAHOGANY USA INC.  
7005 N. WATERWAY DR. 302  
MIAMI FLORIDA 33155

MIAMI-DADE BCCO:

**PRODUCT REVISED**  
as complying with the Florida  
Building Code  
NOA-No. 23-0928.37  
Expiration Date 07/19/2028  
By Ishaq I. Chanda  
Miami-Dade Product Control

SCALE:  
NA  
DATE:  
09/04/2023  
DRAWING #  
23-154  
SHEET  
2 OF 9



MODEL B I - TYPICAL ELEVATIONS AND ANCHORAGE LAY-OUT

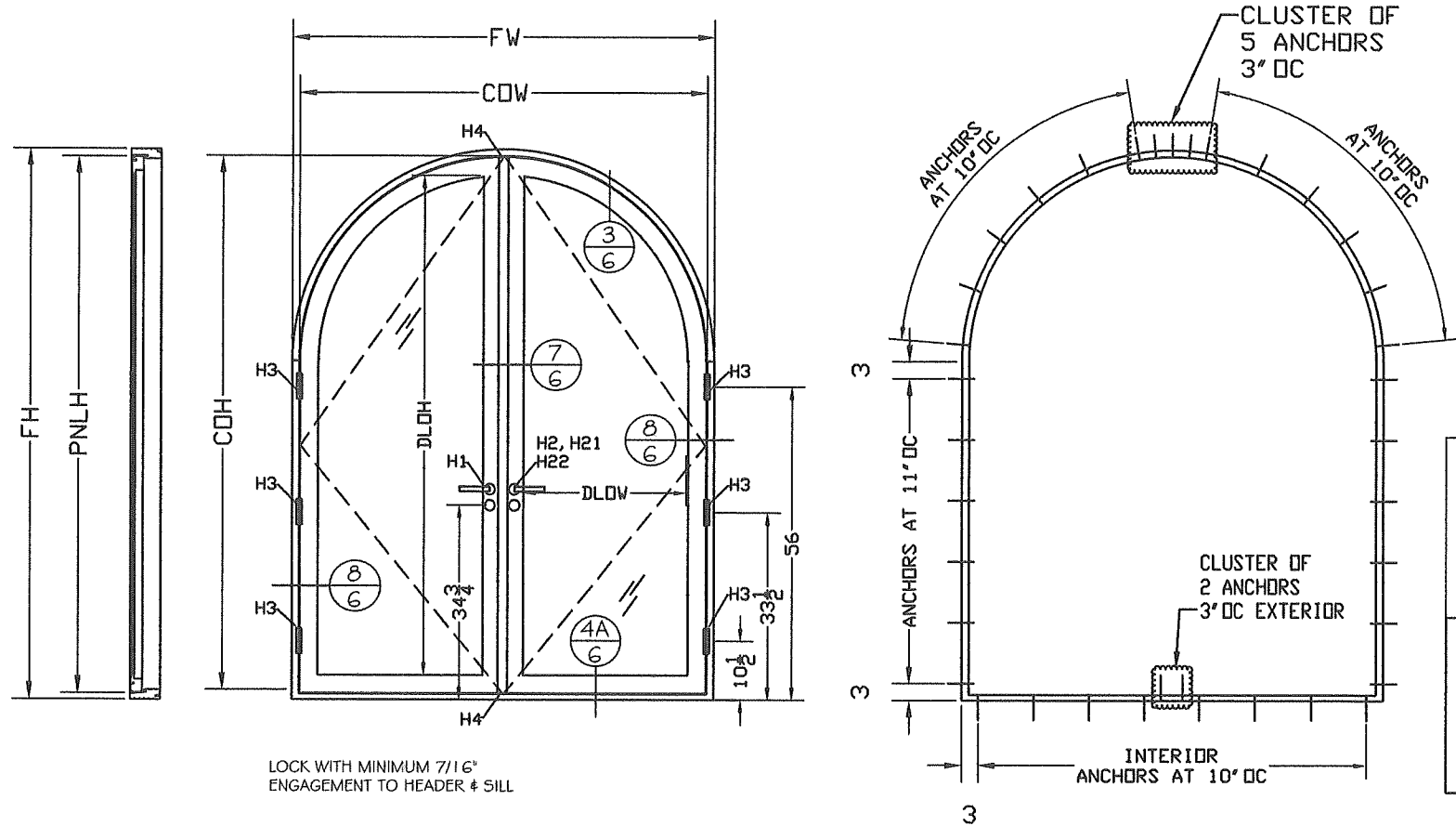

FRAME & SLAB MAXIMUM SIZES:  
FW X FH = 75 5/8" X 97 5/8"  
PNLW X PNLH = 36" X 96" ACTIVE  
PNLW X PNLH = 36 3/8" X 96" INACTIVE  
  
COW X COH = 71 3/8" X 93 3/8"

MAXIMUM GLAZING DLO  
  
OPERABLE PANELS:  
1 1/16" IG GLAZING: 29 1/2" X 89 1/4"  
9/16" GLAZING: 29 1/2" X 89 1/4"

LEGEND

FH - FRAME HEIGHT, FW - FRAME WIDTH  
COW - CLEAR OPENING WIDTH, COH - CLEAR OPENING HEIGHT  
DLOW- DAY LIGHT OPENING WIDTH, DLOH- DAY LIGHT OPENING HEIGHT  
PNLH - SLAB PANEL HEIGHT, PNLW - SLAB PANEL WIDTH

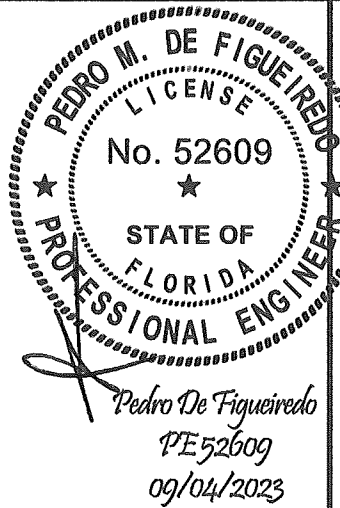

PRODUCT CATEGORY: OUTSWING DOORS  
PRODUCT MATERIAL: WOOD / GLASS  
IMPACT RATING: LARGE & SMALL MISSILE  
**ROATAN EURO PROFILE**  
OUTSWING DOORS

MANUFACTURER:  
**ROATAN**  
MAHOGANY USA INC.  
7005 N. WATERWAY DR. 302  
MIAMI FLORIDA 33155

MODEL C I - TYPICAL ELEVATIONS AND ANCHORAGE LAY-OUT

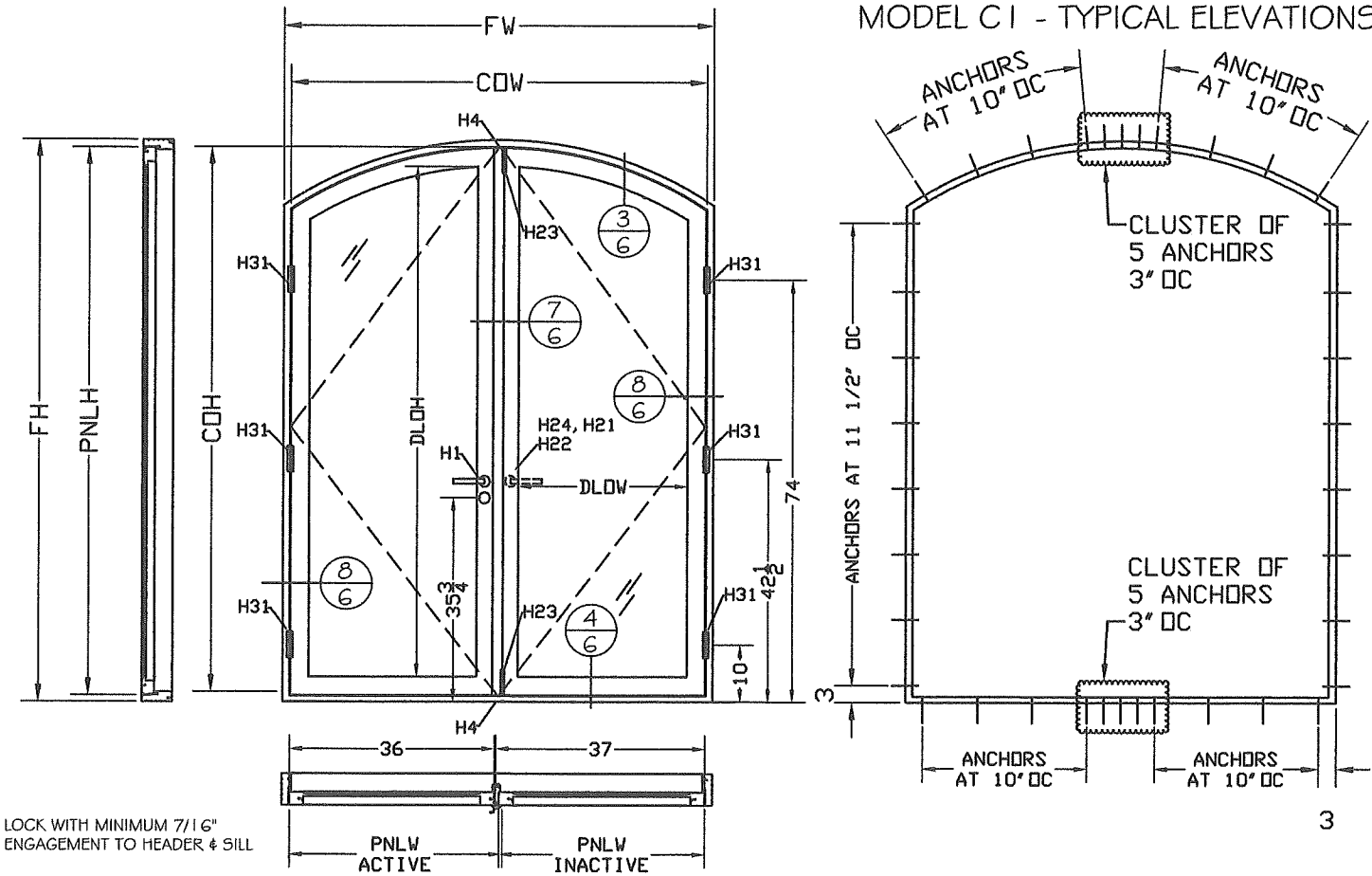

FRAME & SLAB MAXIMUM SIZES:  
FW X FH = 75 5/8" X 98 3/4"  
PNLW X PNLH = 36" X 96" ACTIVE  
PNLW X PNLH = 36 3/8" X 96" INACTIVE  
  
COW X COH = 71 3/8" X 94 1/2"

MAXIMUM GLAZING DLO  
  
OPERABLE PANELS:  
1 1/16" IG GLAZING: 29 5/8" X 89 3/8"  
9/16" GLAZING: 29 5/8" X 89 3/8"

LEGEND

FH - FRAME HEIGHT, FW - FRAME WIDTH  
COW - CLEAR OPENING WIDTH, COH - CLEAR OPENING HEIGHT  
DLOW- DAY LIGHT OPENING WIDTH, DLOH- DAY LIGHT OPENING HEIGHT  
PNLH - SLAB PANEL HEIGHT, PNLW - SLAB PANEL WIDTH

LOCK WITH MINIMUM 7/16"  
ENGAGEMENT TO HEADER & SILL

MIAMI-DADE BCCO:

**PRODUCT REVISED**  
as complying with the Florida  
Building Code  
NOA-No. 23-0928.37

Expiration Date 07/19/2028

By Ishaq I. Chanda  
**Miami-Dade Product Control**

SCALE:  
NA  
DATE:  
09/04/2023  
DRAWING #  
23-154  
SHEET  
3 OF 9



MODEL D I - TYPICAL ELEVATIONS AND ANCHORAGE LAY-OUT

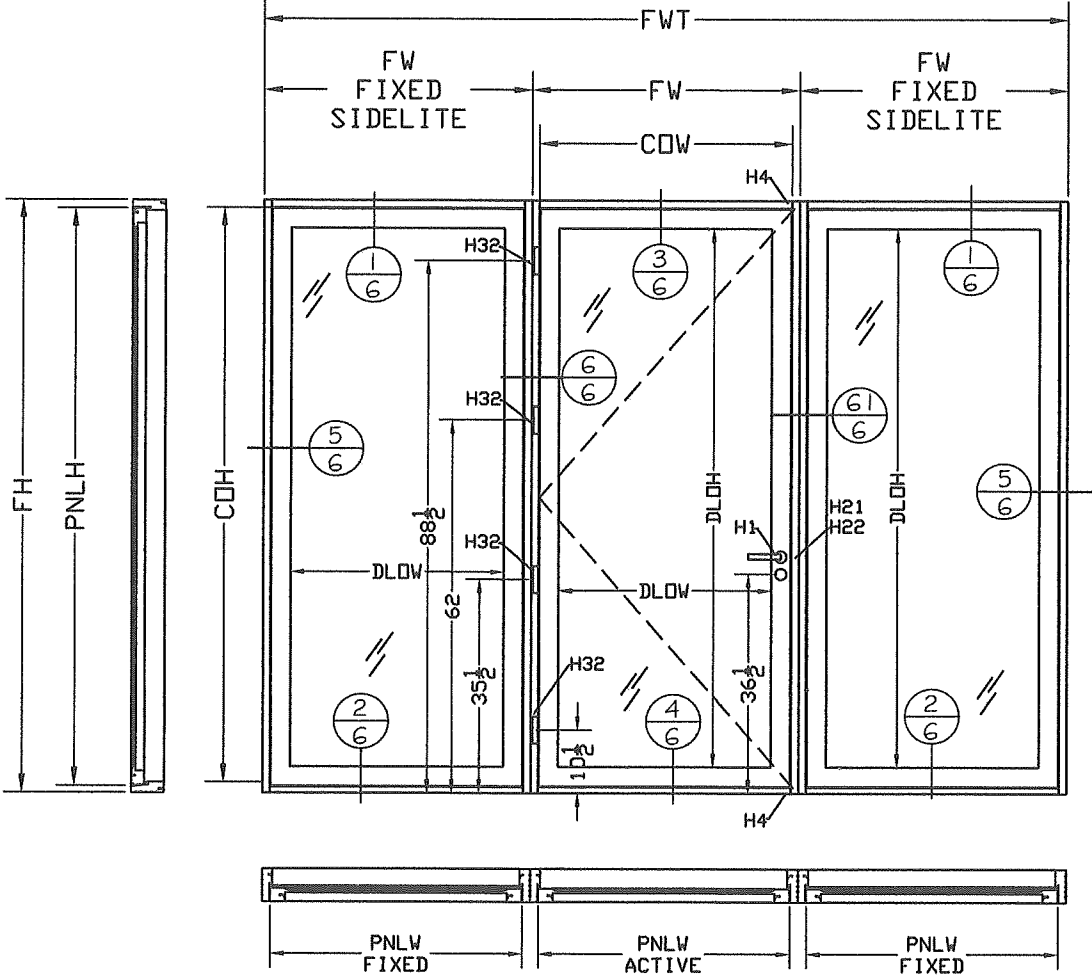

LOCK WITH MINIMUM 7/16"  
ENGAGEMENT TO HEADER & SILL

FRAME & SLAB MAXIMUM SIZES:  
FWT X FH = 134" X 98 1/2"  
FW SIDELITE= 44 5/8"  
FW OPERABLE= 44 5/8"  
PNLW X PNLH = 42" X 96" FIXED  
PNLW X PNLH = 42" X 96" ACTIVE  
  
COW X COH = 40 3/8" X 94 1/4"

MAXIMUM GLAZING DLO  
FIXED AND OPERABLE PANELS:  
1 1/16" IG GLAZING: 35 1/2" X 89 5/8"  
9/16" GLAZING 35 1/2" X 89 5/8"

LEGEND

FWT - FRAME TOTAL WIDTH, FH - FRAME HEIGHT, FW - FRAME WIDTH  
COW - CLEAR OPENING WIDTH, COH - CLEAR OPENING HEIGHT  
DLOW- DAY LIGHT OPENING WIDTH, DLOH- DAY LIGHT OPENING HEIGHT  
PNLH - SLAB PANEL HEIGHT, PNLW - SLAB PANEL WIDTH

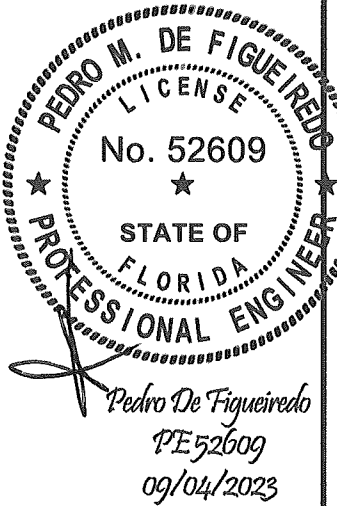
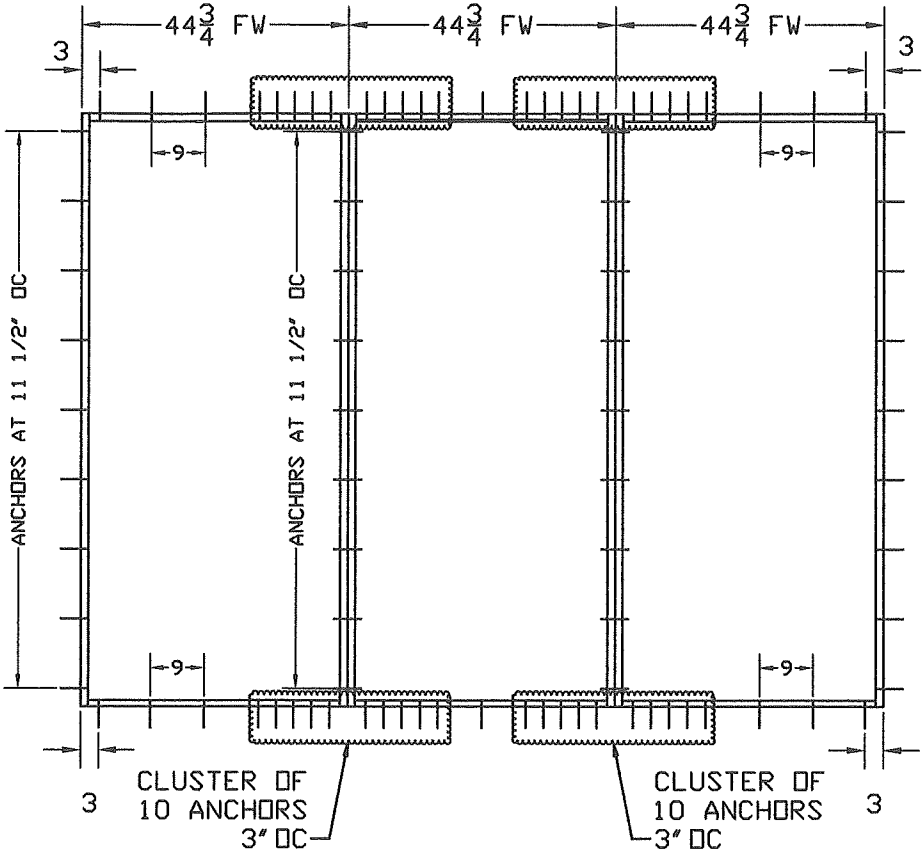

ENGINEERING SERVICES - CA 32459  
9715 W. BROWARD BLVD.  
PLANTATION, FL 33324  
PPMF@AOL.COM  
ENGINEER SEAL  
PEDRO DE FIGUEIREDO  
PE 52609



PRODUCT CATEGORY: OUTSWING DOORS  
PRODUCT MATERIAL: WOOD / GLASS  
IMPACT RATING: LARGE & SMALL MISSILE

ROATAN EURO PROFILE  
OUTSWING DOORS

MANUFACTURER:  
**ROATAN**  
MAHOGANY USA INC.  
7005 N. WATERWAY DR. 302  
MIAMI FLORIDA 33155

MIAMI-DADE BCCO:

**PRODUCT REVISED**  
as complying with the Florida  
Building Code

NOA-No. 23-0928.37

Expiration Date 07/19/2028

By Ishaq I. Chanda  
Miami-Dade Product Control

SCALE:  
NA

DATE:  
09/04/2023

DRAWING #  
23-154

SHEET  
4 OF 9

TYPICAL HEADER AND JAMB ANCHORAGE

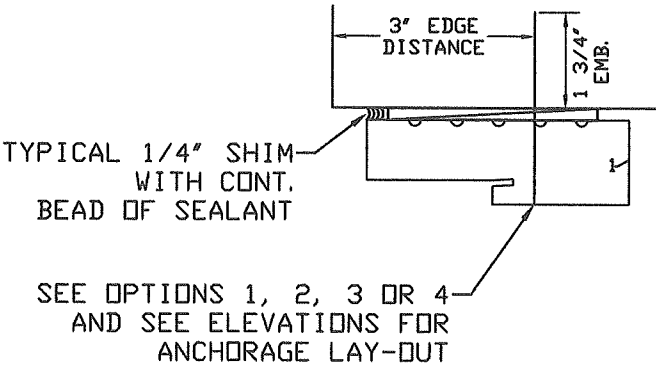

TYPICAL SILL ANCHORAGE  
(EXTERIOR ANCHOR)

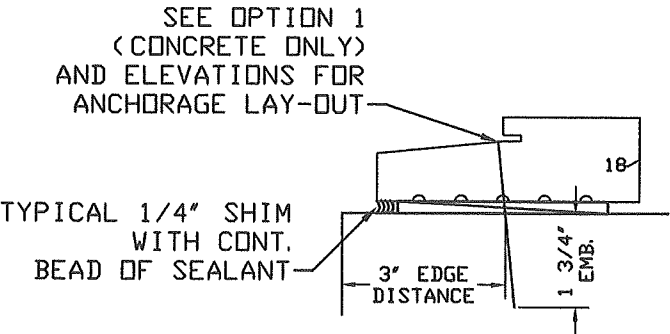
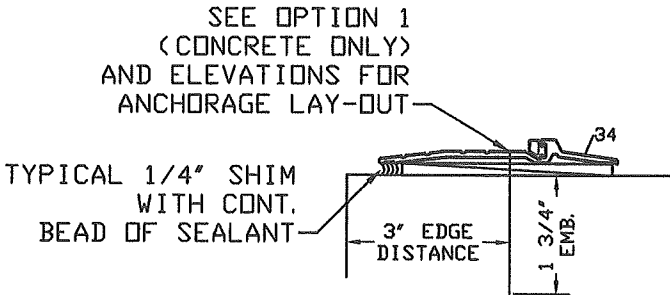

TYPICAL SILL ANCHORAGE  
(INTERIOR ANCHOR)

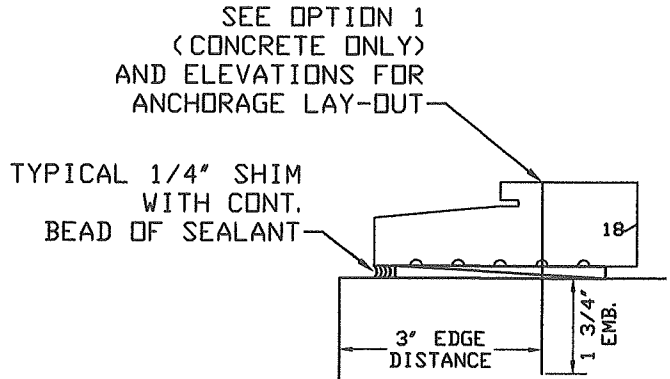

TYPICAL FRAME ANCHORAGE

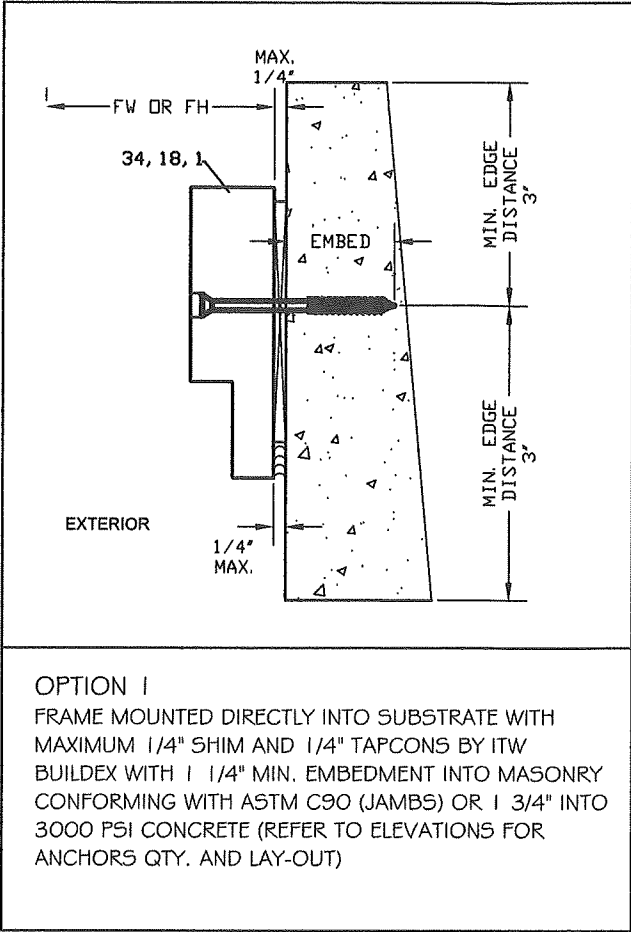

OPTION 1  
FRAME MOUNTED DIRECTLY INTO SUBSTRATE WITH MAXIMUM 1/4" SHIM AND 1/4" TAPCONS BY ITW BUILDDEX WITH 1 1/4" MIN. EMBEDMENT INTO MASONRY CONFORMING WITH ASTM C90 (JAMBS) OR 1 3/4" INTO 3000 PSI CONCRETE (REFER TO ELEVATIONS FOR ANCHORS QTY. AND LAY-OUT)

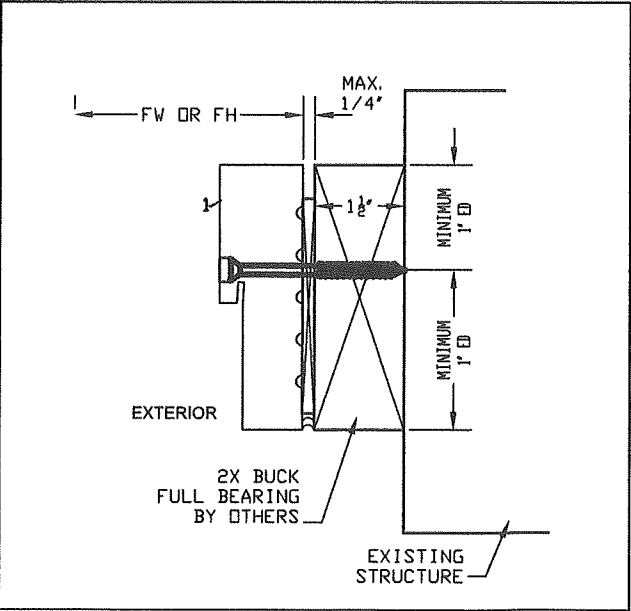

OPTION 3  
FRAME MOUNTED DIRECTLY INTO 2X PT WOOD BUCK (SG >= 0.55) W/ MAX. 1/4" SHIM AND SECURED BY #14 SS WOOD SCREWS OR 1/4" TAPCONS W/ 1 1/2" MIN. EMBEDMENT. (REFER TO ELEVATIONS FOR ANCHORS QTY. AND LAY-OUT)  
2X BUCK TO BE PROPERLY DESIGNED BY OTHERS.

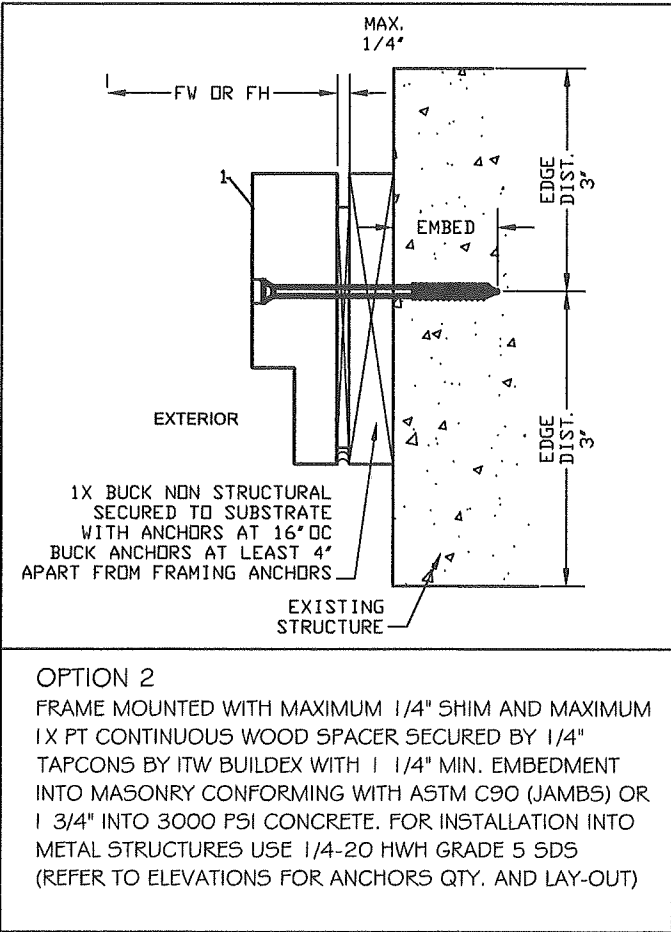

OPTION 2  
FRAME MOUNTED WITH MAXIMUM 1/4" SHIM AND MAXIMUM 1X PT CONTINUOUS WOOD SPACER SECURED BY 1/4" TAPCONS BY ITW BUILDDEX WITH 1 1/4" MIN. EMBEDMENT INTO MASONRY CONFORMING WITH ASTM C90 (JAMBS) OR 1 3/4" INTO 3000 PSI CONCRETE. FOR INSTALLATION INTO METAL STRUCTURES USE 1/4-20 HWH GRADE 5 SD5 (REFER TO ELEVATIONS FOR ANCHORS QTY. AND LAY-OUT)

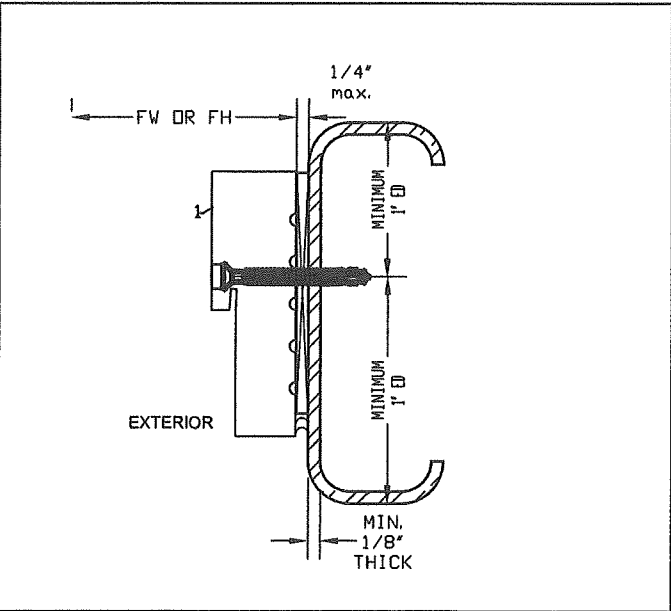

OPTION 4  
FRAME MOUNTED DIRECTLY INTO METAL STRUCTURES W/ MAX. 1/4" SHIM. 1/4"-20 PFH SD5 GR 5 INTO MIN. 1/8" A36 STEEL OR 6063-T6 ALUMINUM. (REFER TO ELEVATIONS FOR ANCHORS QTY. AND LAY-OUT) MIN. 3 TREADS PENETRATION



ENGINEERING SERVICES - CA 32459  
9715 W. BROWARD BLVD.  
PLANTATION, FL 33324  
PPMIF@AOL.COM  
ENGINEER SEAL  
PEDRO DE FIGUEIREDO  
PE 52609

PRODUCT CATEGORY: OUTSWING DOORS  
PRODUCT MATERIAL: WOOD / GLASS  
IMPACT RATING: LARGE & SMALL MISSILE  
**ROATAN EURO PROFILE**  
OUTSWING DOORS

MANUFACTURER:  
**ROATAN**  
MAHOGANY USA INC.  
7005 N. WATERWAY DR. 302  
MIAMI FLORIDA 33155

WOOD BUCK NOTE:  
2X AND 2X WOOD BUCK  
TO BE PROPERLY DESIGN TO  
TRANSFER LOAD TO THE MAIN  
STRUCTURE AND TO BE PROVIDED  
BY OTHERS.

MIAMI-DADE BCCO:

**PRODUCT REVISED**  
as complying with the Florida  
Building Code  
NOA-No. 23-0928.37  
Expiration Date 07/19/2028  
By Ishag I. Chanda  
Miami-Dade Product Control

SCALE:  
NA  
DATE:  
09/04/2023  
DRAWING #  
23-154  
SHEET  
5 OF 9



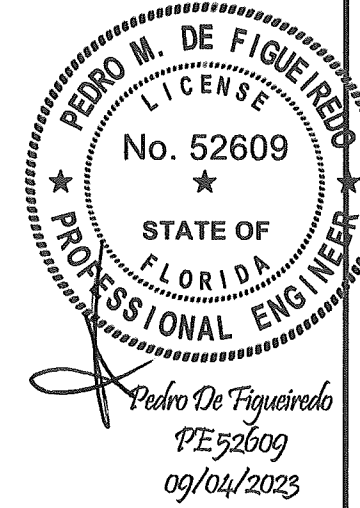

ENGINEERING SERVICES - CA 32459  
9715 W. BROWARD BLVD.  
PLANTATION, FL 33324  
PPMIF@AOL.COM  
ENGINEER SEAL  
PEDRO DE FIGUEIREDO  
PE 52609

PRODUCT CATEGORY: OUTSWING DOORS  
PRODUCT MATERIAL: WOOD / GLASS  
IMPACT RATING: LARGE & SMALL MISSILE

# ROATAN EURO PROFILE

OUTSWING DOORS

MANUFACTURER:  
**ROATAN**  
MAHOGANY USA INC.  
7005 N. WATERWAY DR. 302  
MIAMI FLORIDA 33155

**MIAMI-DADE BCCO:**

**PRODUCT REVISED**  
as complying with the Florida  
Building Code  
NOA-No. 23-0928.37  
Expiration Date 07/19/2028

By Ishaq I. Chanda  
**Miami-Dade Product Control**

SCALE:  
NA

DATE:  
09/04/2023

DRAWING #  
23-154

SHEET  
6 OF 9

TYPICAL VERTICAL  
DOOR SECTION

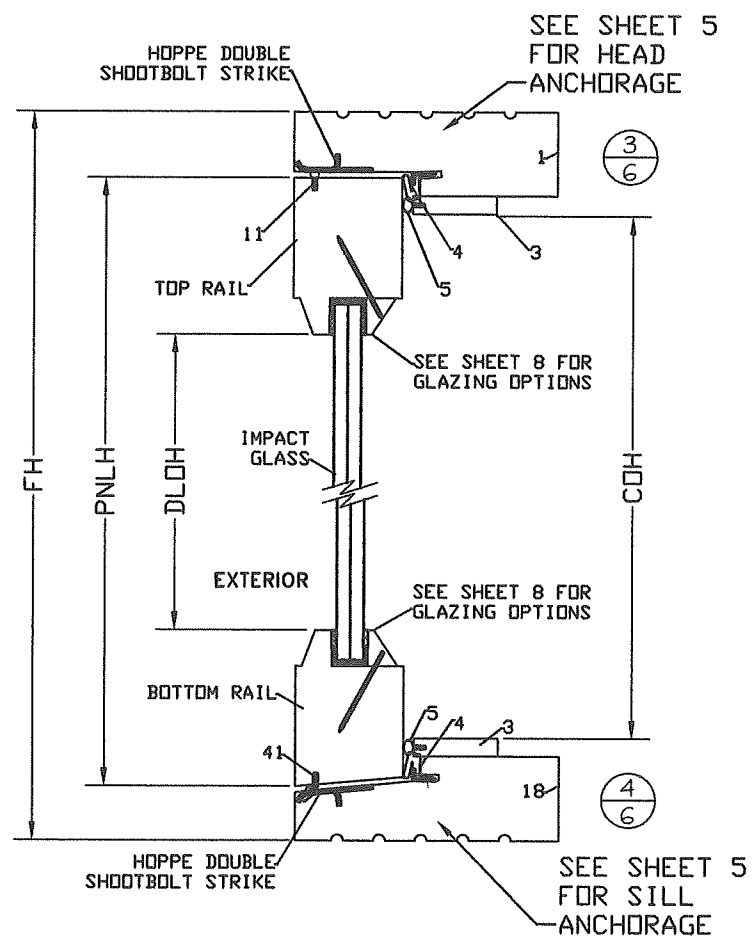

TYPICAL VERTICAL SECTION  
SIDELITE WINDOW

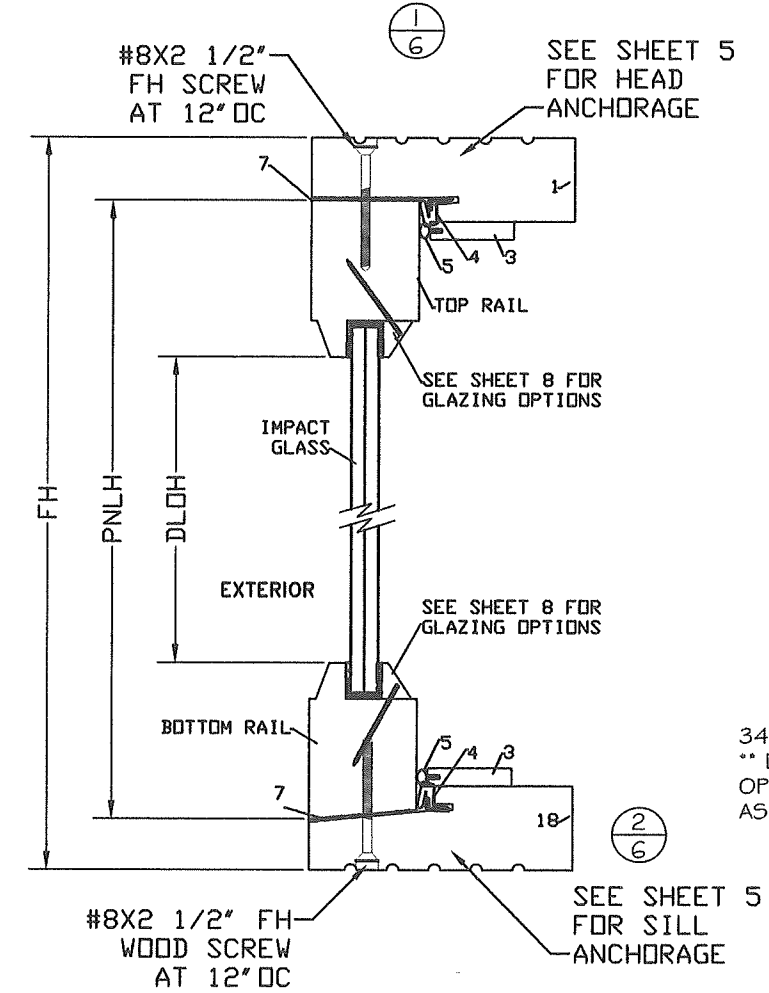

TYPICAL HORIZONTAL SECTION  
DOOR / SIDELITE MULLION

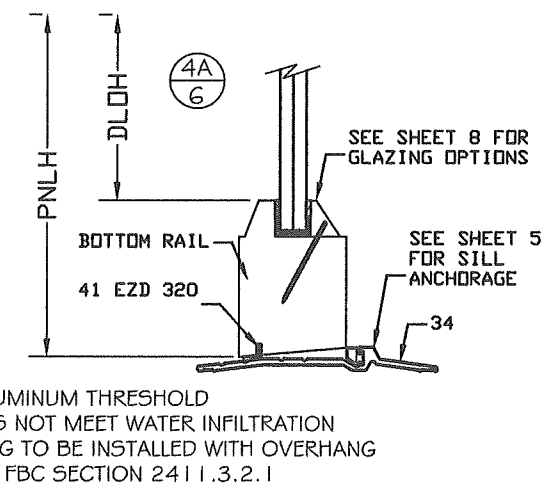
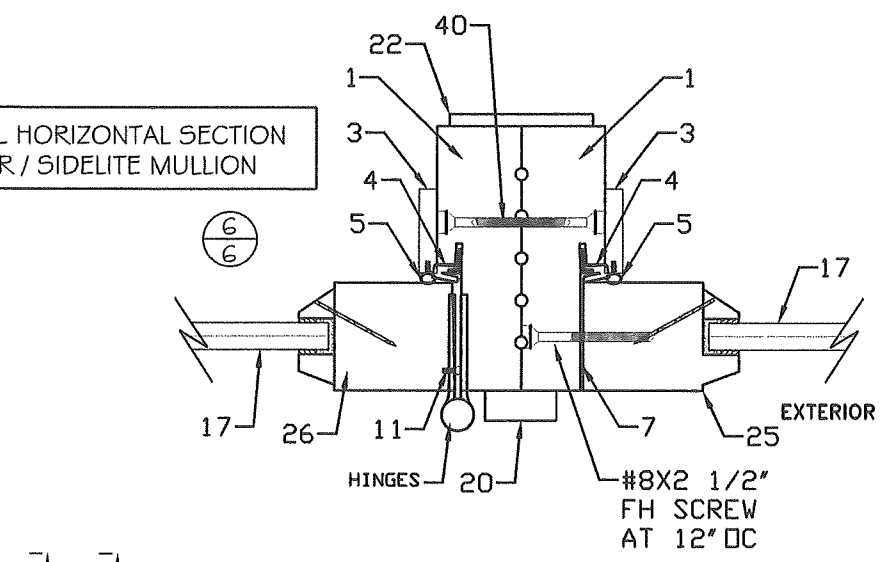

34- ALUMINUM THRESHOLD  
\*\* DOES NOT MEET WATER INFILTRATION  
OPENING TO BE INSTALLED WITH OVERHANG  
AS PER FBC SECTION 2411.3.2.1

TYPICAL HORIZONTAL SECTION  
FIXED SIDELITE JAMB

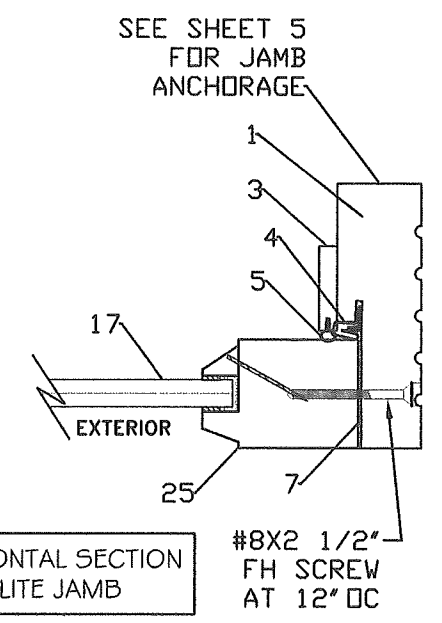

TYPICAL HORIZONTAL SECTION  
DOOR JAMB - LOCK

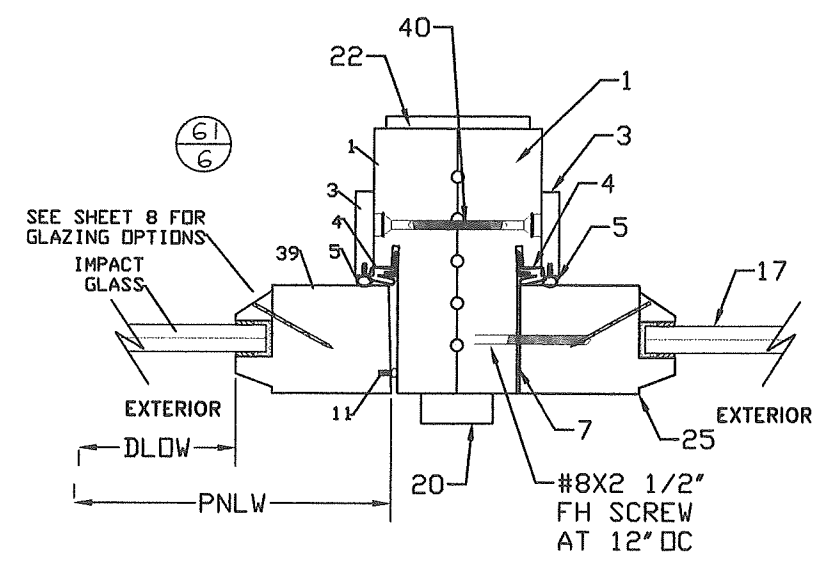

TYPICAL HORIZONTAL SECTION  
DOOR MEETING STILES

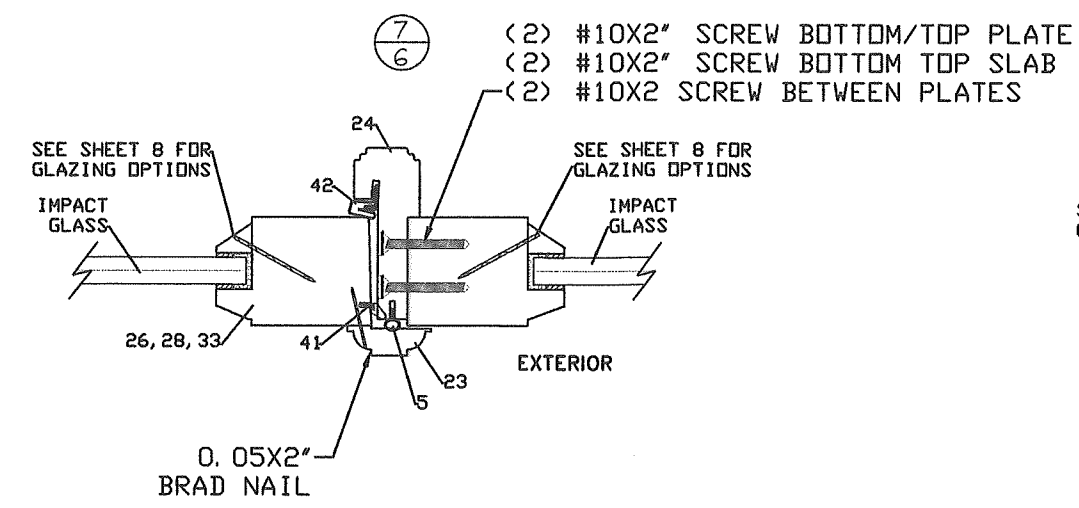

TYPICAL HORIZONTAL SECTION  
DOOR JAMB - HINGE

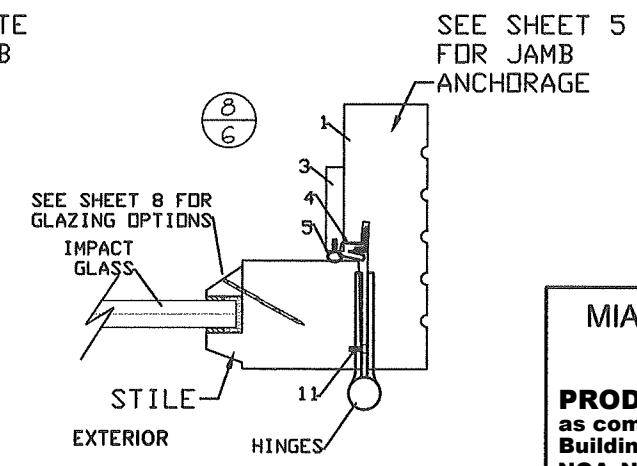

# MODELS EXAMPLES QUALIFICATIONS

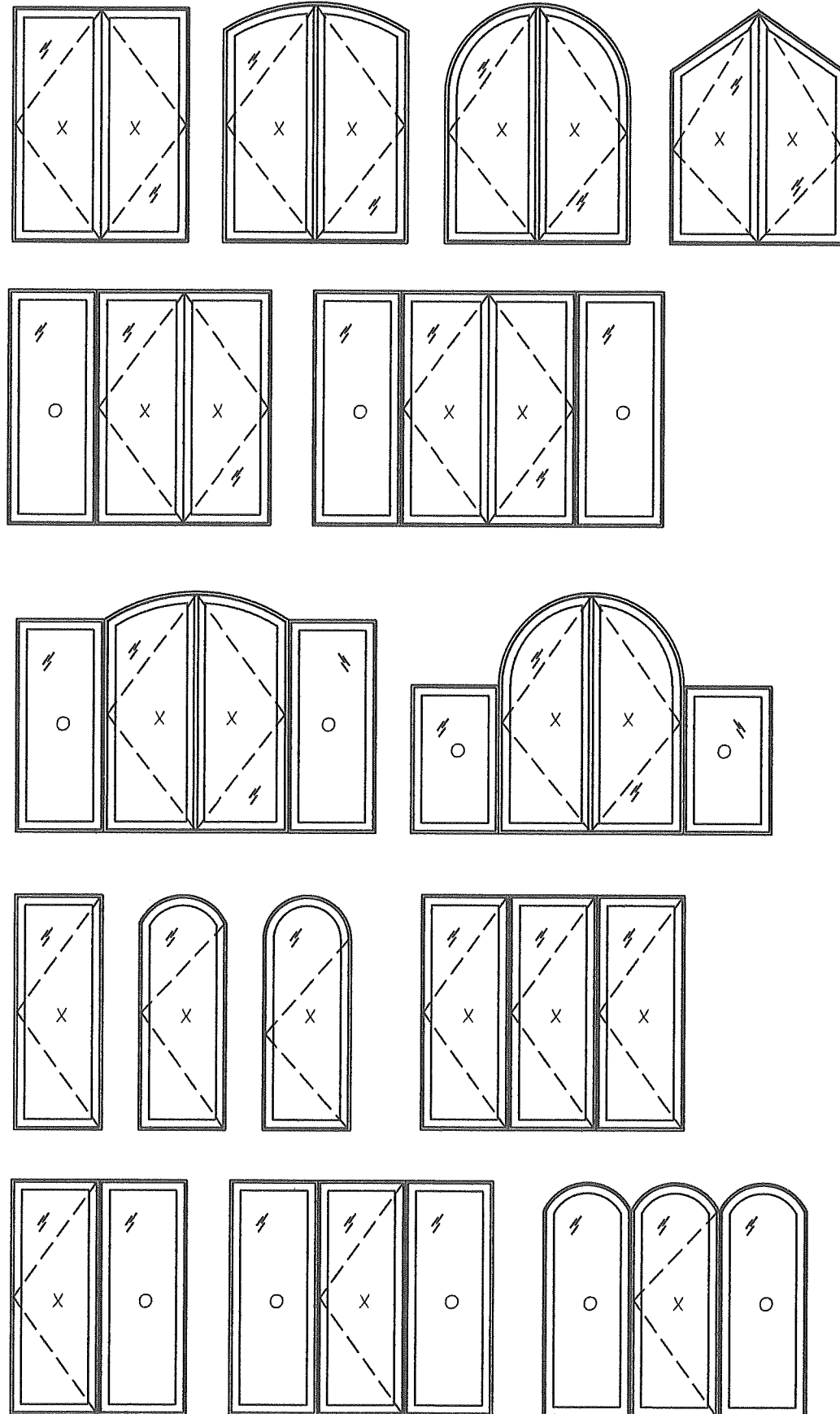

## FRAME AND DOOR ASSEMBLY

### TYPICAL CORNER FRAMING CONSTRUCTION

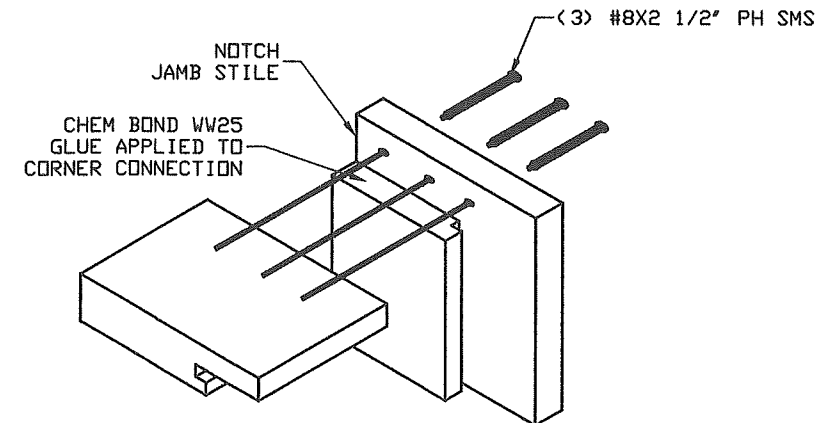

NOTE: AFTER FRAMING ASSEMBLY  
ALL JOINTS ARE TO BE SEALED  
WITH DOW 995 SILICONE.

### TYPICAL DOOR CORNER CONSTRUCTION

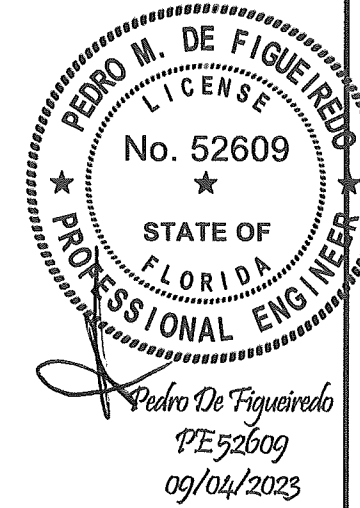
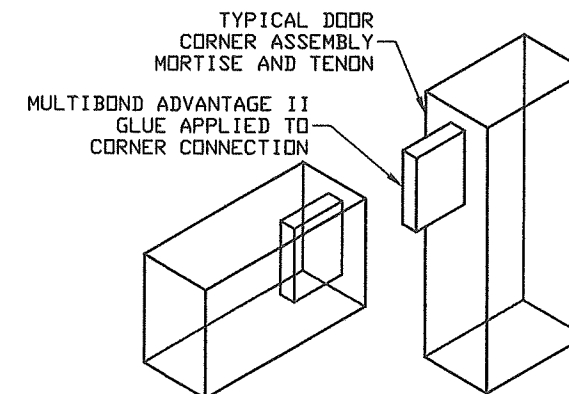

ENGINEERING SERVICES - CA 32459  
9715 W. BROWARD BLVD.  
PLANTATION, FL 33324  
PPMIF@AOL.COM  
ENGINEER SEAL  
PEDRO DE FIGUEIREDO  
PE 52609

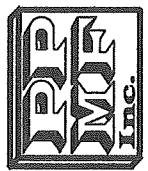

PRODUCT CATEGORY: OUTSWING DOORS  
PRODUCT MATERIAL: WOOD / GLASS  
IMPACT RATING: LARGE & SMALL MISSILE  
**ROATAN EURO PROFILE**  
OUTSWING DOORS

MANUFACTURER:  
**ROATAN**  
MAHOGANY USA INC.  
7005 N. WATERWAY DR. 302  
MIAMI FLORIDA 33155

MIAMI-DADE BCCO:

**PRODUCT REVISED**  
as complying with the Florida  
Building Code

NOA-No. 23-0928.37

Expiration Date 07/19/2028

By Ishag I. Chanda  
Miami-Dade Product Control

SCALE:  
NA

DATE:  
09/04/2023

DRAWING #  
23-154

SHEET  
7 OF 9



PARTS REFERENCE LIST

ITEM	DESCRIPTION	LOCATION	MATERIAL/ MANUFACTURER/ NOTES	TESTED MODELS			
				A1	B1	C1	D1
1	SIDE/ HEADER/ JAMB	FRAMING	MAHOGANY/ ROATAN	X	X	X	
2							
3	WEATHERSTOP	FRAMING	MAHOGANY/ ROATAN	X	X	X	X
4	COMPRESSURE SEALER QE2D 650 BRONZE	WEATHER GASKETS, SEALER ETC	SCHLEGEL	X	X	X	X
5	COMPRESSURE SEALER AP412 BLACK	WEATHER GASKETS, SEALER ETC	SCHLEGEL	X	X	X	X
6	IG FIXED STILE	SLAB	MAHOGANY/ ROATAN	X			X
7	995 SILICONE	WEATHER GASKETS, SEALER ETC	DDW CORNING	X	X	X	X
8	1 1/16" IG INSULATED GLAZING - LMI	SLAB	GLASS/ ROATAN	X	X	X	X
9	18GA X 2" NAIL SPACED AT 3" OC	SLAB	GALV. STEEL/ ROATAN	X	X	X	X
10	IG GLASS STOP	SLAB	MAHOGANY/ ROATAN	X	X	X	X
11	COMPRESSURE SEALER AP425 BLACK	WEATHER GASKETS, SEALER ETC	SCHLEGEL	X	X	X	X
12	1/8 X 3/8" GLAZING TAPE	WEATHER GASKETS, SEALER ETC	ROATAN	X	X	X	X
13	9/16" BOTTOM RAIL	SLAB	MAHOGANY/ ROATAN	X	X	X	
14	9/16" GLASS STOP	SLAB	MAHOGANY/ ROATAN	X	X	X	X
15	9/16" TOP RAIL	SLAB	MAHOGANY/ ROATAN			X	
16	6" FLUSH BOLT	HARDWARE	ROATAN			X	
17	9/16" LAMINATED GLAZING - LMI	SLAB	GLASS/ ROATAN	X	X	X	X
18	THRESHOLD	FRAMING	MAHOGANY/ ROATAN	X	X	X	X
19	9/16" FIXED BOTTOM RAIL	SLAB	MAHOGANY/ ROATAN				X
20	EXTERIOR MULL COVERS	FRAMING	MAHOGANY/ ROATAN	X			X
21	5X5 HINGES	HARDWARE	SS/ EMTEK	X			
22	INTERIOR MULL COVERS	FRAMING	MAHOGANY/ ROATAN	X			X
23	ASTRAGAL CAP	SLAB	MAHOGANY/ ROATAN	X	X	X	
24	"T" ASTRAGAL	SLAB	MAHOGANY/ ROATAN	X	X	X	
25	9/16" FIXED SIDE/ TOP RAIL	SLAB	MAHOGANY/ ROATAN	X	X	X	X
26	9/16" ACTIVE STILE RAIL	SLAB	MAHOGANY/ ROATAN	X	X		
27	5X5 HINGES	HARDWARE	DELTANA		X		
28	9/16" ACTIVE STILE	SLAB	MAHOGANY/ ROATAN	X		X	
29	1 1/16" IG FIXED BOTTOM RAIL	SLAB	MAHOGANY/ ROATAN	X			X
30	9/16" ACTIVE BOTTOM RAIL	SLAB	MAHOGANY/ ROATAN	X			
31	4X4 HINGES	HARDWARE	SS/ HAGER	X		X	
32	9/16" FIXED BOTTOM RAIL	SLAB	MAHOGANY/ ROATAN	X			
33	1 1/16" ACTIVE STILE RAIL	SLAB	MAHOGANY/ ROATAN		X	X	X
34	THRESHOLD	FRAMING	ALUMINUM/ PEMKO		X		
35	9/16" ACTIVE TOP/ BOTTOM RAIL	SLAB	MAHOGANY/ ROATAN	X			
36	1 1/16" ACTIVE STILE RAIL	SLAB	MAHOGANY/ ROATAN		X	X	
37	1 1/16" ACTIVE STILE RAIL	SLAB	MAHOGANY/ ROATAN		X	X	
38	CONCEALED HINGES	HARDWARE	SSSS				X
39	1 1/16" ACTIVE STILE	SLAB	MAHOGANY/ ROATAN				X
40	9/16" ACTIVE STILE	SLAB	MAHOGANY/ ROATAN				
41	COMPRESURE SEALER QE2D 320 BRONZE	WEATHER GASKETS, SEALER ETC	SCHLEGEL	X		X	
42	COMPRESURE SEALER QE2D 730 BRONZE	WEATHER GASKETS, SEALER ETC	SCHLEGEL	X		X	

ALL PARTS LISTED HERE IN CAN  
BE INSTALLED INTERCHANGABLE IN  
ANY MODEL.



ENGINEERING SERVICES - CA 32459  
9715 W. BROWARD BLVD.  
PLANTATION, FL 33324  
PPMF@AOL.COM  
ENGINEER SEAL  
PEDRO DE FIGUEIREDO  
PE 52609

PE Inc.

PRODUCT CATEGORY: OUTSWING DOORS  
PRODUCT MATERIAL: WOOD / GLASS  
IMPACT RATING: LARGE & SMALL MISSILE

ROATAN EURO PROFILE

OUTSWING DOORS

MANUFACTURER:  
**ROATAN**  
MAHOGANY USA INC.  
7005 N. WATERWAY DR. 302  
MIAMI FLORIDA 33155

SCALE:  
NA

DATE:  
09/04/2023

DRAWING #  
23-154

SHEET  
8 OF 9

TYPICAL GLAZING OPTIONS

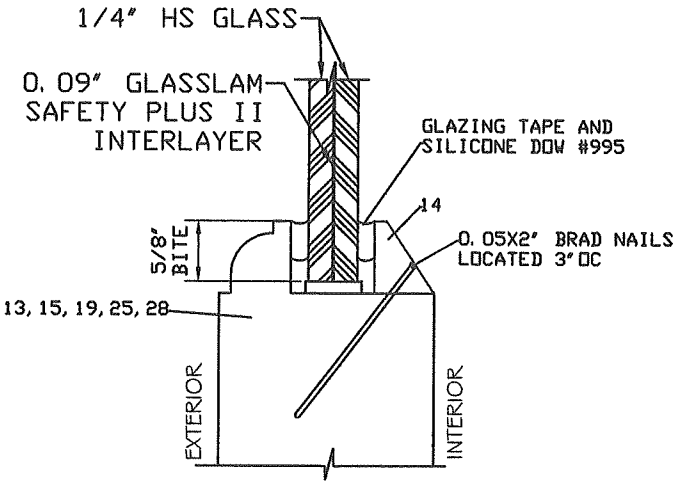

A- 9/16" HS LAMINATED  
LARGE MISSILE IMPACT GLASS  
INTERIOR GLAZED

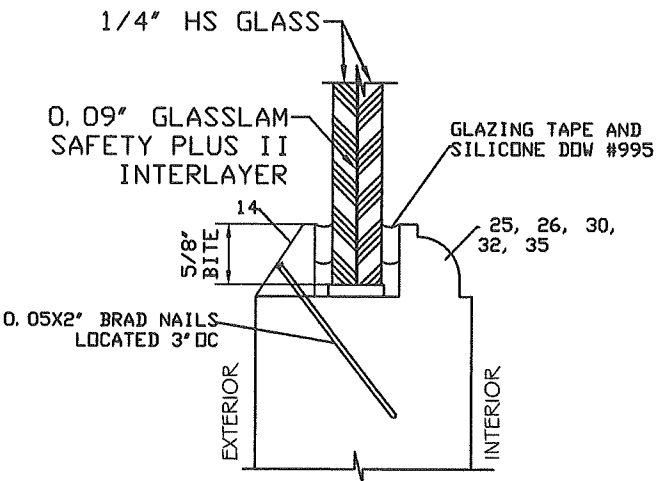

A1- 9/16" HS LAMINATED  
LARGE MISSILE IMPACT GLASS  
EXTERIOR GLAZED

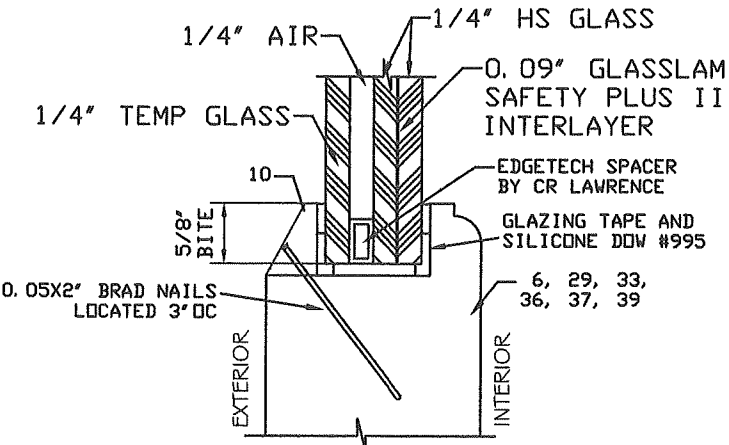

B- 1 1/16" HS IG LAMINATED  
LARGE MISSILE IMPACT GLASS  
EXTERIOR GLAZED

MIAMI-DADE BCCO:

**PRODUCT REVISED**  
as complying with the Florida  
Building Code

NOA-No. 23-0928.37

Expiration Date 07/19/2028

By Ishaq I. Chandra  
Miami-Dade Product Control

# FRAME

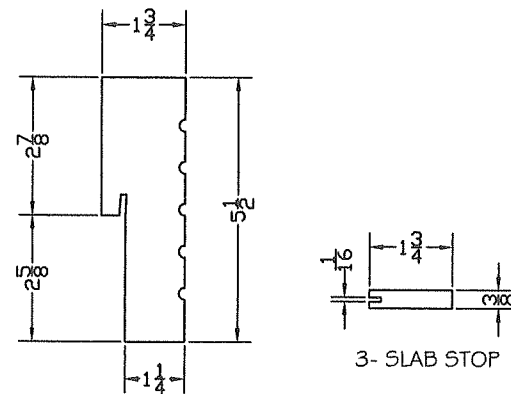

1- JAMB, MULL & HEADER FRAME

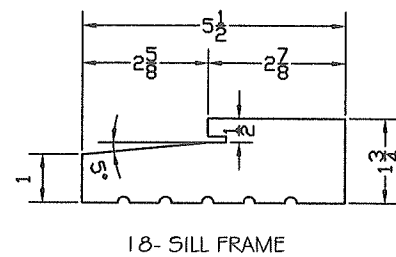

18- SILL FRAME

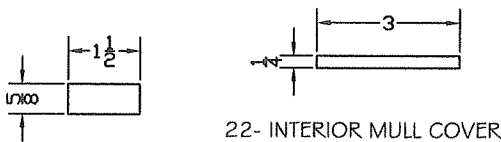

22- INTERIOR MULL COVER

20- EXTERIOR MULL COVER

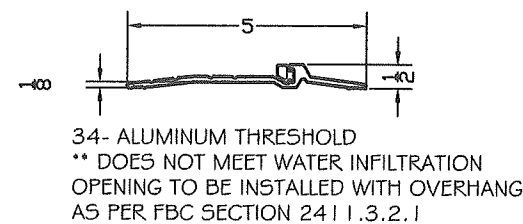

34- ALUMINUM THRESHOLD  
\*\* DOES NOT MEET WATER INFILTRATION  
OPENING TO BE INSTALLED WITH OVERHANG  
AS PER FBC SECTION 2411.3.2.1

# WEATHER STRIPPING

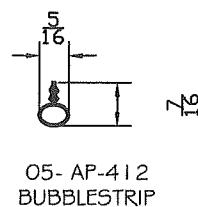

05- AP-412  
BUBBLESTRIP



42- QDZD 730  
WEATHERSTRIP



4- WEATHER STRIP

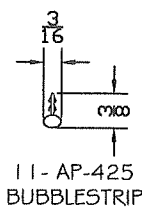

11- AP-425  
BUBBLESTRIP

# IG RAILS & STILES EXTERIOR GLAZED

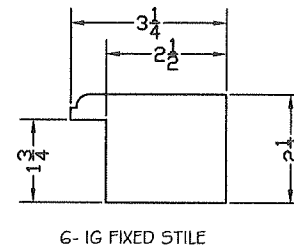

6- IG FIXED STILE

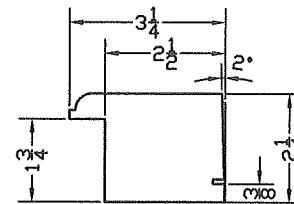

33- IG STILE

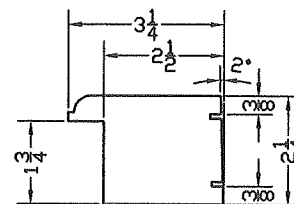

39- IG ACTIVE STILE

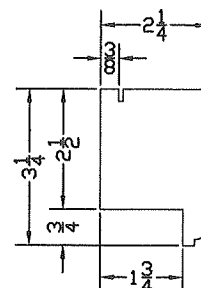

36- IG TOP RAIL

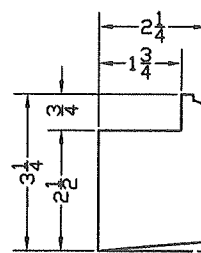

29- IG BOTTOM RAIL

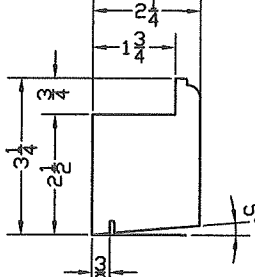

37- IG BOTTOM RAIL

# SLAB

# 9/16" RAILS & STILES INTERIOR GLAZED

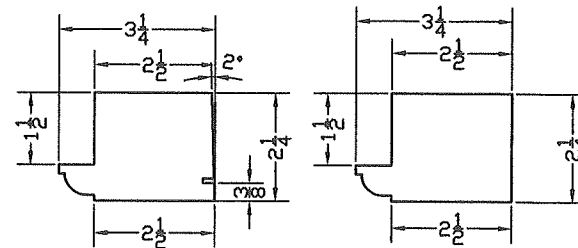

28- 9/16" STILE

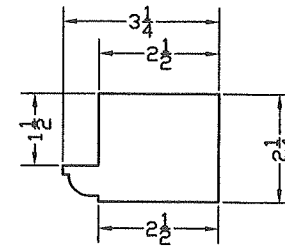

25- 9/16" FIXED  
STILE & TOP RAIL

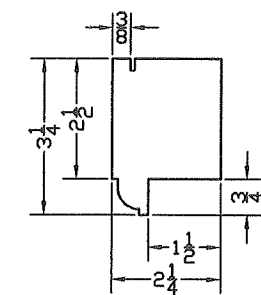

15- 9/16" TOP RAIL

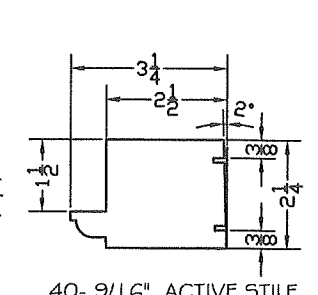

40- 9/16" ACTIVE STILE

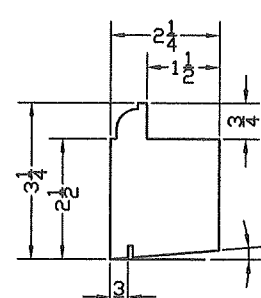

13- 9/16" BOTTOM RAIL

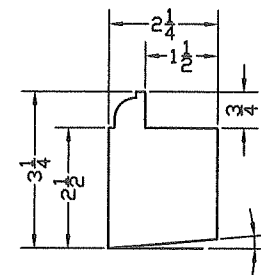

19- 9/16" BOTTOM RAIL

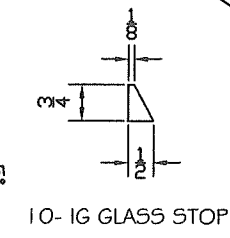

10- IG GLASS STOP

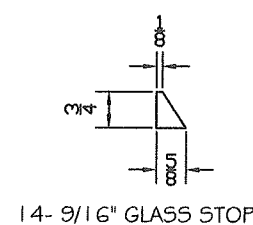

14- 9/16" GLASS STOP

# MEETING STILES ASTRAGALS

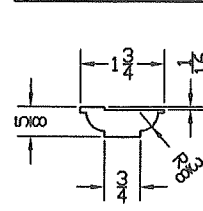

23- ASTRAGAL CAP

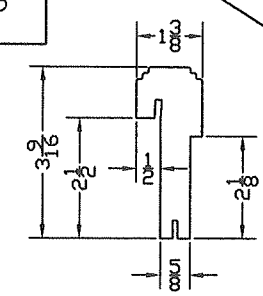

24- ASTRAGAL

# 9/16" RAILS & STILES EXTERIOR GLAZED

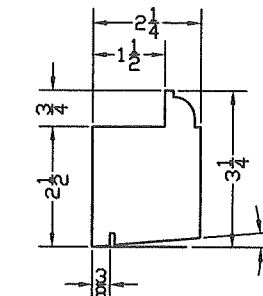

30- 9/16" BOTTOM RAIL  
EXTERIOR GLAZED

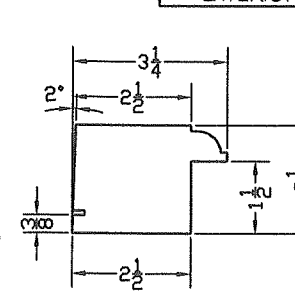

26- 9/16" STILE  
EXTERIOR GLAZED

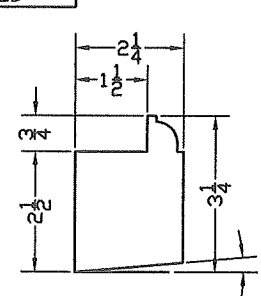

32- 9/16" BOTTOM RAIL  
EXTERIOR GLAZED

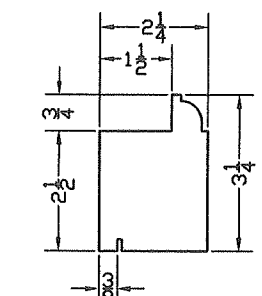

35- 9/16" BOTTOM RAIL  
EXTERIOR GLAZED

# HARDWARE:

H1	ONE SURFACE MOUNT HOPPE METALLIC 5 POINT LOCK SYSTEM WITH ACTIVATING LEVER TYPE HANDLE ON THE INTERIOR AND EXTERIOR WITH KEY OPERATOR ON THE EXTERIOR AND THUMB TURN ON THE INTERIOR WITH CONCEALED RODS. LOCATED 34 1/2" FROM BOTTOM ACTIVE PANEL
H2	ONE SURFACE MOUNT METALLIC 2 POINT LOCK SYSTEM WITH LEVER TYPE HANDLE ON THE INTERIOR AND EXTERIOR WITH THUMB TURN ON THE INTERIOR AND CONCEALED RODS. LOCATED 35" FROM BOTTOM OF THE INACTIVE PANEL
H21	ONE SURFACE MOUNT METALLIC STRIKE PLATE LOCATED 35 1/2" FROM BOTTOM OF THE INACTIVE PANEL
H22	TWO SURFACE MOUNT METALLIC STRIKE KEEPERS LOCATED 11 3/4" AND 77 1/4" FROM BOTTOM OF THE INACTIVE PANEL
H23	FLUSH MOUNT METALLIC CONCEALED MANUALLY OPERATED FLUSH BOLTS AT EACH END OF THE INACTIVE PANEL SECURED WITH (2) #10X2" PH SMS
H24	ONE SURFACE MOUNT METALLIC LEVER TYPE HANDLE ON THE INTERIOR OF THE INACTIVE PANEL
H3	4 3/4" FLUSH MOUNT METALLIC BUTT HINGES SECURED TO FRAME AND PANELS WITH (4) #12X1 FH WOOD SCREWS
H31	4" FLUSH MOUNT METALLIC BUTT HINGES SECURED TO FRAME AND PANELS WITH (4) #12X1 1/4" FH WOOD SCREWS
H32	INVISIBLE METALLIC SOSS HINGE SECURED TO JAMBS AND PANELS WITH (8) #12X1 1/2" FH WOOD SCREWS
H4	SURFACE MOUNT METALLIC KEEPERS MOUNTED TO FRAME HEADER AND/OR THRESHOLD WITH (2) #10 X 1 1/2" PH SMS

# HARDWARE

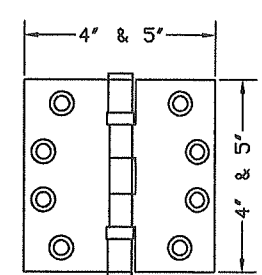

21- 5X5 HINGES BY EMTEK  
27- 5X5 HINGES BY DELTANA  
31- 4X4 HINGES BY HAGER

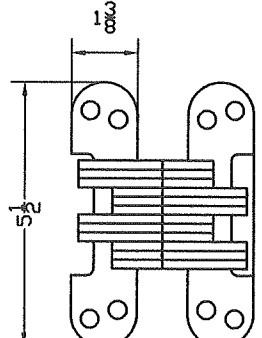
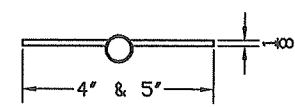

38 - 5055 CONCEALED HINGES

# MIAMI-DADE BCCO:

**PRODUCT REVISED**  
as complying with the Florida  
Building Code  
NOA-No. 23-0928.37

Expiration Date 07/19/2028

By Ishaq I. Chanda  
Miami-Dade Product Control

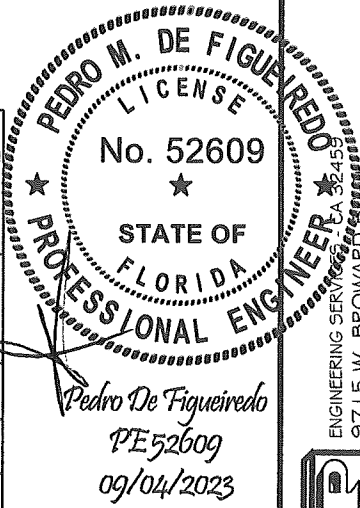

PRODUCT CATEGORY: OUTSWING DOORS  
PRODUCT MATERIAL: WOOD / GLASS  
IMPACT RATING: LARGE & SMALL MISSILE

**ROATAN EURO PROFILE**  
OUTSWING DOORS

MANUFACTURER:  
**ROATAN**  
MAHOGANY USA INC.  
7005 N. WATERWAY DR. 302  
MIAMI FLORIDA 33155

SCALE:  
NA  
DATE:  
09/04/2023  
DRAWING #  
23-154  
SHEET  
9 OF 9