



DEPARTMENT OF REGULATORY AND ECONOMIC RESOURCES (RER)
BOARD AND CODE ADMINISTRATION DIVISION
NOTICE OF ACCEPTANCE (NOA)

MIAMI-DADE COUNTY
PRODUCT CONTROL SECTION
11805 SW 26 Street, Room 208
Miami, Florida 33175-2474
T (786) 315-2590 F (786) 315-2599
www.miamidade.gov/building

Euro Windows, Inc.
Calle 16 Lote #21
Urbanización Industrial Villa Prades - PO Box 9023867
San Juan, PR 00924 - San Juan, PR 00902

SCOPE:

This NOA is being issued under the applicable rules and regulations governing the use of construction materials. The documentation submitted has been reviewed and accepted by Miami-Dade County RER-Product Control Section to be used in Miami-Dade County and other areas where allowed by the Authority Having Jurisdiction (AHJ).

This NOA shall not be valid after the expiration date stated below. The Miami-Dade County Product Control Section (In Miami-Dade County) and/ or the AHJ (in areas other than Miami-Dade County) reserve the right to have this product or material tested for quality assurance purposes. If this product or material fails to perform in the accepted manner, the manufacturer will incur the expense of such testing and the AHJ may immediately revoke, modify, or suspend the use of such product or material within their jurisdiction. RER reserves the right to revoke this acceptance if it is determined by Miami-Dade County Product Control Section that this product or material fails to meet the requirements of the applicable building code.

This product is approved as described herein and has been designed to comply with the Florida Building Code, including the High Velocity Hurricane Zone.

DESCRIPTION: White PVC Tilt & Turn Window - S.M.I.

APPROVAL DOCUMENT: Drawing No. **W17-80**, titled "White PVC Tilt & Turn Window (S.M.I.)", sheets 1 through 5 of 5, dated 08/28/17, with revision **B** dated 09/26/23, prepared by Al-Farooq Corporation, signed and sealed by Jalal Farooq, P.E., bearing the Miami-Dade County Product Control Revision stamp with the Notice of Acceptance number and expiration date by the Miami-Dade County Product Control Section.

MISSILE IMPACT RATING: Small Missile Impact Resistant

LABELING: Each unit shall bear a permanent label with the manufacturer's name or logo, city, state, series, and following statement: "Miami-Dade County Product Control Approved", unless otherwise noted herein.

RENEWAL of this NOA shall be considered after a renewal application has been filed and there has been no change in the applicable building code negatively affecting the performance of this product.

TERMINATION of this NOA will occur after the expiration date or if there has been a revision or change in the materials, use, and/ or manufacture of the product or process. Misuse of this NOA as an endorsement of any product, for sales, advertising or any other purposes shall automatically terminate this NOA. Failure to comply with any section of this NOA shall be cause for termination and removal of NOA.

ADVERTISEMENT: The NOA number preceded by the words Miami-Dade County, Florida, and followed by the expiration date may be displayed in advertising literature. If any portion of the NOA is displayed, then it shall be done in its entirety.

INSPECTION: A copy of this entire NOA shall be provided to the user by the manufacturer or its distributors and shall be available for inspection at the job site at the request of the Building Official.

This NOA **revises NOA No. 18-0611.05** and consists of this page 1 and evidence pages E-1, E-2 and E-3, as well as approval document mentioned above.

The submitted documentation was reviewed by **Manuel Perez, P.E.**

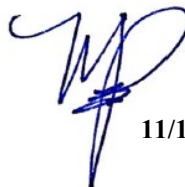

11/15/23

NOA No. 23-1012.22
Expiration Date: September 05, 2024
Approval Date: November 22, 2023
Page 1

NOTICE OF ACCEPTANCE: EVIDENCE SUBMITTED

1. EVIDENCE SUBMITTED UNDER PREVIOUS NOA's

A. DRAWINGS

1. Manufacturer's die drawings and sections.
(Submitted under NOA No. 18-0611.05)
2. Drawing No **W17-80**, titled "White PVC Tilt & Turn Window (S.M.I.)", sheets 1 through 5 of 5, dated 08/28/17, with revision **A** dated 07/25/18, prepared by Al-Farooq Corporation, signed and sealed by Javad Ahmad, P.E.
(Submitted under NOA No. 18-0611.05)

B. TESTS

1. Test reports on: 1) Air Infiltration Test, per FBC, TAS 202-94
2) Uniform Static Air Pressure Test, Loading per FBC, TAS 202-94
3) Water Resistance Test, per FBC, TAS 202-94
4) Small Missile Impact Test per FBC, TAS 201-94
5) Cyclic Wind Pressure Loading per FBC, TAS 203-94
6) Forced Entry Test, per FBC 2411.3.2.1, and TAS 202-94
along with marked-up drawings and installation diagram of two white PVC mulled tilt and turn windows, Fenestration Testing Laboratory, Inc., Test Report No. **FTL-9579**, dated 04/17/17, signed and sealed by Idalmis Ortega, P.E.
(Submitted under NOA No. 18-0611.05)
2. Test reports on: 1) Small Missile Impact Test per FBC, TAS 201-94
2) Cyclic Wind Pressure Loading per FBC, TAS 203-94
along with marked-up drawings and installation diagram of a white PVC tilt and turn window, Fenestration Testing Laboratory, Inc., Test Report No. **FTL-9344**, dated 03/07/17, signed and sealed by Idalmis Ortega, P.E.
(Submitted under NOA No. 18-0611.05)

C. CALCULATIONS

1. Anchor verification calculations and structural analysis, complying with FBC 6th Edition (2017), dated 03/08/18, prepared by Al-Farooq Corporation, signed and sealed by Javad Ahmad, P.E.
(Submitted under NOA No. 18-0611.05)
2. Glazing complies with **ASTM E1300-09/12**

D. QUALITY ASSURANCE

1. Miami-Dade Department of Regulatory and Economic Resources (RER).

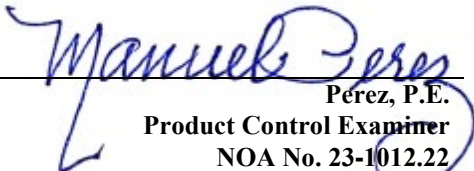
Pérez, P.E.
Product Control Examiner
NOA No. 23-1012.22
Expiration Date: September 05, 2024
Approval Date: November 22, 2023

NOTICE OF ACCEPTANCE: EVIDENCE SUBMITTED

1. EVIDENCE SUBMITTED UNDER PREVIOUS NOA's (CONTINUED)

E. MATERIAL CERTIFICATIONS

1. Notice of Acceptance No. **19-0305.02** issued to **Kuraray America, Inc.** for their “**Trosifol® Ultraclear, Clear and Color PVB Glass Interlayers**” dated 05/09/19, expiring on 07/08/24.
2. Notice of Acceptance No. **19-0715.01** issued to **Profine GmbH**, for their “**White Rigid PVC Exterior Extrusions for Windows and Doors**” dated 08/22/19, expiring on 08/22/24.

F. STATEMENTS

1. Statement letter of conformance, complying with **FBC 6th Edition (2017)**, and of no financial interest, dated March 8, 2018, issued by Al-Farooq Corporation, signed and sealed by Javad Ahmad, P.E.
(Submitted under NOA No. 18-0611.05)
2. Proposal No. **16-0813**, issued to Euro Windows, Inc. for their testing program for PVC Tilt Turn and Fixed Window - L.M.I. and S.M.I., issued by the Product Control Section, dated August 5, 2016, signed by Manuel Perez, P.E.
(Submitted under NOA No. 18-0611.05)

G. OTHERS

1. None.

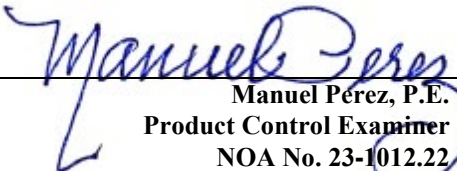
Manuel Pérez, P.E.
Product Control Examiner
NOA No. 23-1012.22
Expiration Date: September 05, 2024
Approval Date: November 22, 2023

NOTICE OF ACCEPTANCE: EVIDENCE SUBMITTED

2. NEW EVIDENCE SUBMITTED

A. DRAWINGS

1. Drawing No **W17-80**, titled “White PVC Tilt & Turn Window (S.M.I.)”, sheets 1 through 5 of 5, dated 08/28/17, with revision **B** dated 09/26/23, prepared by Al-Farooq Corporation, signed and sealed by Jalal Farooq, P.E.

B. TESTS

1. None

C. CALCULATIONS

1. None

D. QUALITY ASSURANCE

1. Miami-Dade Department of Regulatory and Economic Resources (RER)

E. MATERIAL CERTIFICATIONS

1. Notice of Acceptance No. **20-0915.22** issued to **Kuraray America, Inc.** for their “**Trosifol® Ultraclear, Clear and Color PVB Glass Interlayers**” dated 11/19/20, expiring on 07/08/24.
2. Notice of Acceptance No. **21-0615.15** issued to **Profine GmbH**, for their “**White Rigid PVC Exterior Extrusions for Windows and Doors**” dated 07/21/22, expiring on 08/22/24.

F. STATEMENTS

1. Statement letter of conformance, complying with **FBC 7th Edition (2020)**, with **FBC 8th Edition (2023)** and of no financial interest, dated September 26, 2023, issued by Al-Farooq Corporation, signed and sealed by Jalal Farooq, P.E.

G. OTHERS

1. Notice of Acceptance No. **18-0611.05**, issued to Euro Windows, Inc. for their White PVC Tilt & Turn Window – S.M.I., approved on 09/05/19 and expiring on 09/05/24.

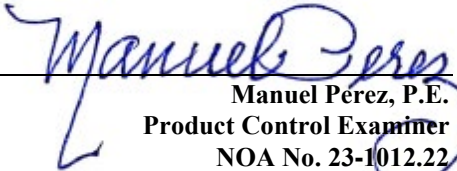
Manuel Pérez, P.E.
Product Control Examiner
NOA No. 23-1012.22
Expiration Date: September 05, 2024
Approval Date: November 22, 2023

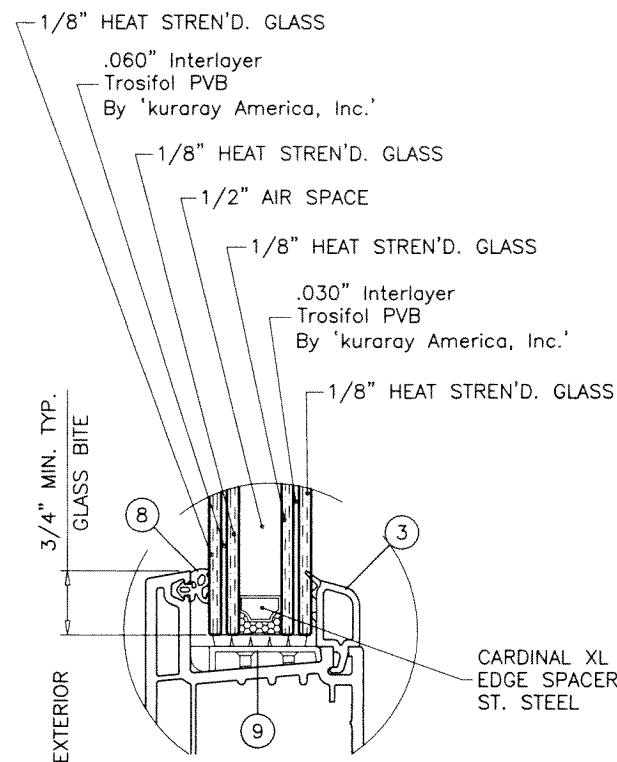

GLAZING DETAIL

1-1/16" OVERALL INSUL. LAM. GLASS

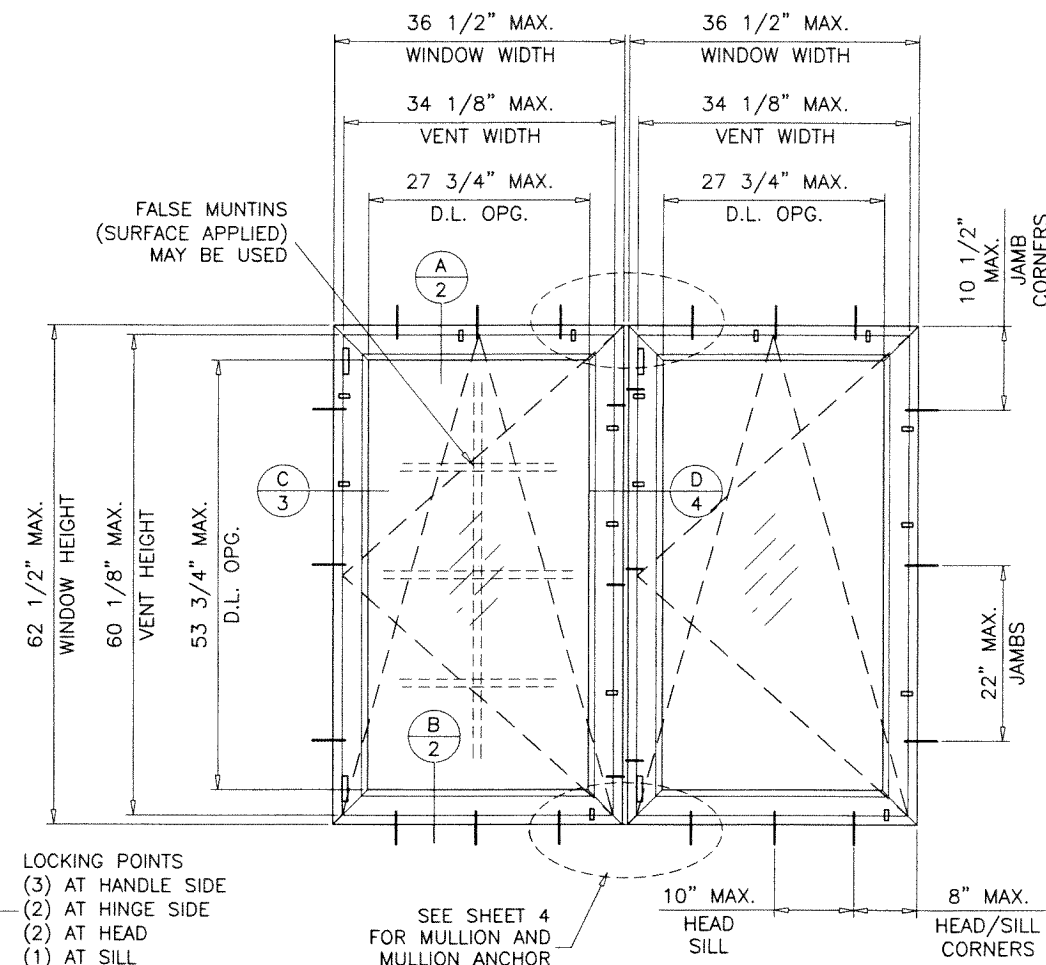
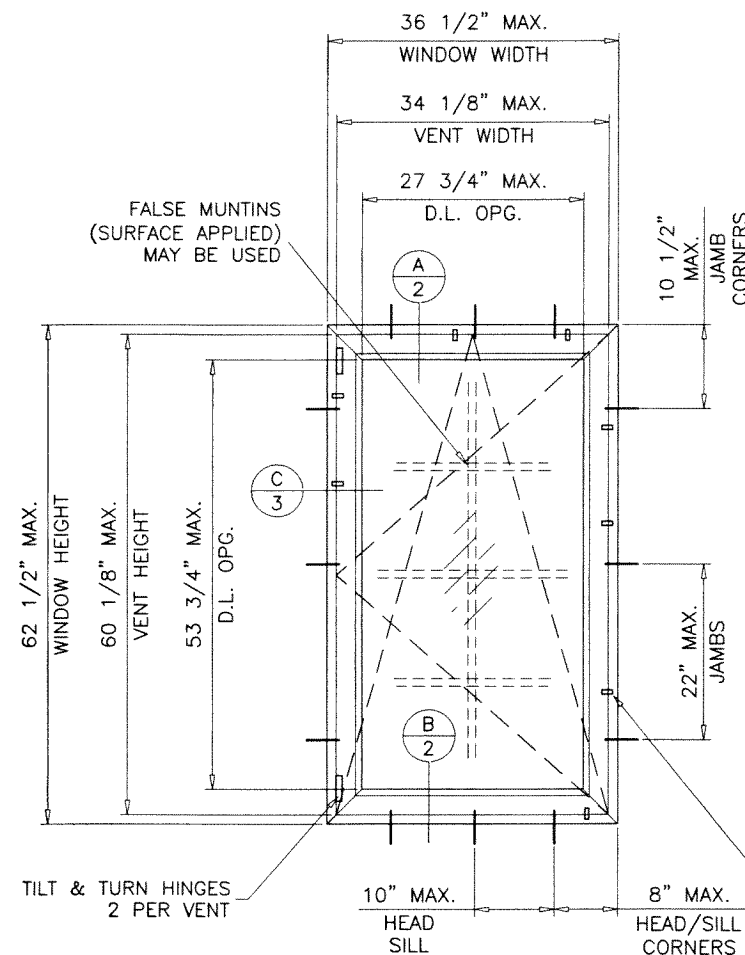

MAXIMUM DESIGN LOAD RATING = + 67.0 PSF
(FOR SINGLE WINDOW SIZE SHOWN ABOVE - 100.0 PSF OR SMALLER)
SEE SHEET 4 FOR MULLION AND MULLION ANCHOR CAPACITIES.

FOR MULLED UNITS SHOWN ABOVE,
SEE MULLION CAPACITY CHART ON SHEET 4 OF 5.

WHITE PVC TILT & TURN WINDOW (S.M.I.)

APPROVAL APPLIES TO SINGLE TILT & TURN WINDOWS OR SIDE BY SIDE COMBINATIONS OF T&T/T&T OR TILT & TURN WITH WHITE PVC FIXED WINDOWS IN MODULES OF TWO OR MORE WINDOWS USING MULLIONS IN BETWEEN.

FOR TILT & TURN WINDOW CAPACITY SEE THIS SHEET.

FOR FIXED WINDOW CAPACITY SEE SEPARATE NOA.

FOR MULLION CAPACITY SEE SHEET 4.

LOWER DESIGN PRESSURE FROM FIXED WINDOW, TILT & TURN WINDOW OR MULLION CAPACITY WILL APPLY TO ENTIRE SYSTEM.

THIS PRODUCT HAS BEEN DESIGNED AND TESTED TO COMPLY WITH THE REQUIREMENTS OF THE 2020 (7TH EDITION)/2023 (8TH EDITION) FLORIDA BUILDING CODE INCLUDING HIGH VELOCITY HURRICANE ZONE (HVHZ).

1BY OR 2BY WOOD BUCKS & BUCK FASTENERS BY OTHERS, MUST BE DESIGNED AND INSTALLED ADEQUATELY TO TRANSFER APPLIED PRODUCT LOADS TO THE BUILDING STRUCTURE.

ANCHORS SHALL BE CORROSION RESISTANT, SPACED AS SHOWN ON DETAILS AND INSTALLED PER MANUF'S INSTRUCTIONS. SPECIFIED EMBEDMENT TO BASE MATERIAL SHALL BE BEYOND WALL DRESSING OR STUCCO.

A LOAD DURATION INCREASE IS USED IN DESIGN OF ANCHORS INTO WOOD ONLY.

ALL SHIMS TO BE HIGH IMPACT, NON-METALLIC AND NON-COMPRESSIBLE.

MATERIALS INCLUDING BUT NOT LIMITED TO STEEL/METAL SCREWS, THAT COME INTO CONTACT WITH OTHER DISSIMILAR MATERIALS SHALL MEET THE REQUIREMENTS OF THE 2020/2023 FLORIDA BLDG. CODE & ADOPTED STANDARDS.

THIS PRODUCT APPROVAL IS GENERIC AND DOES NOT PROVIDE INFORMATION FOR A SITE SPECIFIC PROJECT, i.e. LIFE SAFETY OF THIS PRODUCT, ADEQUACY OF STRUCTURE RECEIVING THIS PRODUCT AND SEALING AROUND OPENING FOR WATER INFILTRATION RESISTANCE ETC.

CONDITIONS NOT SHOWN IN THIS DRAWING ARE TO BE ANALYZED SEPARATELY, AND TO BE REVIEWED BY BUILDING OFFICIAL.

DESIGN LOADS SHOWN ARE BASED ON 'ALLOWABLE STRESS DESIGN (ASD)'.

NOTE:
GLASS CAPACITIES ON THIS SHEET ARE
BASED ON ASTM E1300-09 (3 SEC. GUSTS).

PRODUCT REVISED
As complying with the Florida
Building Code

NOA-No. **23-1012.22**

Expiration Date: **09/05/2024**

By: *Manuel Perez*
Miami-Dade Product Control **OCT 04 2023**

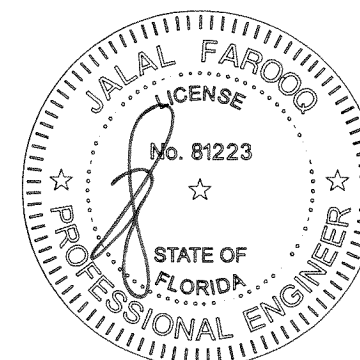

WHITE PVC TILT & TURN WINDOW (S.M.I.)

Euro Windows, Inc.

Calle 16, Lote No. 21
Urb. Industrial Villa Prades
San Juan, PR 00924
Tel. (787) 722-2531 Fax. (787) 724-4093

revisions:	no	date	by	description
	A	07.25.18	REV. PER PER	COMMENTS
	B	09.26.23	UPDATED TO	2023 FBC

date:	08-28-17
scale:	1/2"=1'-0"
dr. by:	TARIQ
chk. by:	

drawing no.

W17-80

sheet 1 of 5

AL-FAROOQ CORPORATION
ENGINEERS & PRODUCT DEVELOPMENT
9360 SUNSET DRIVE, SUITE 220
MIAMI, FLORIDA 33173
TEL. (305) 264-8100 FAX. (305) 262-6978
(C.A.N. 3538)

COMP-ANL\W17-80EW

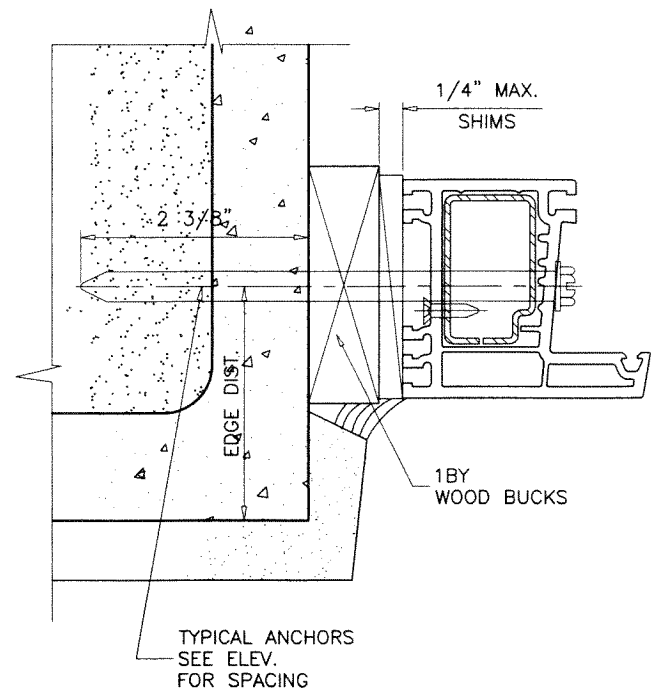
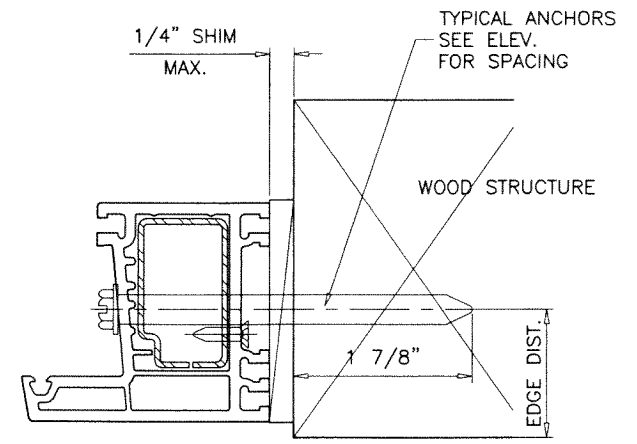
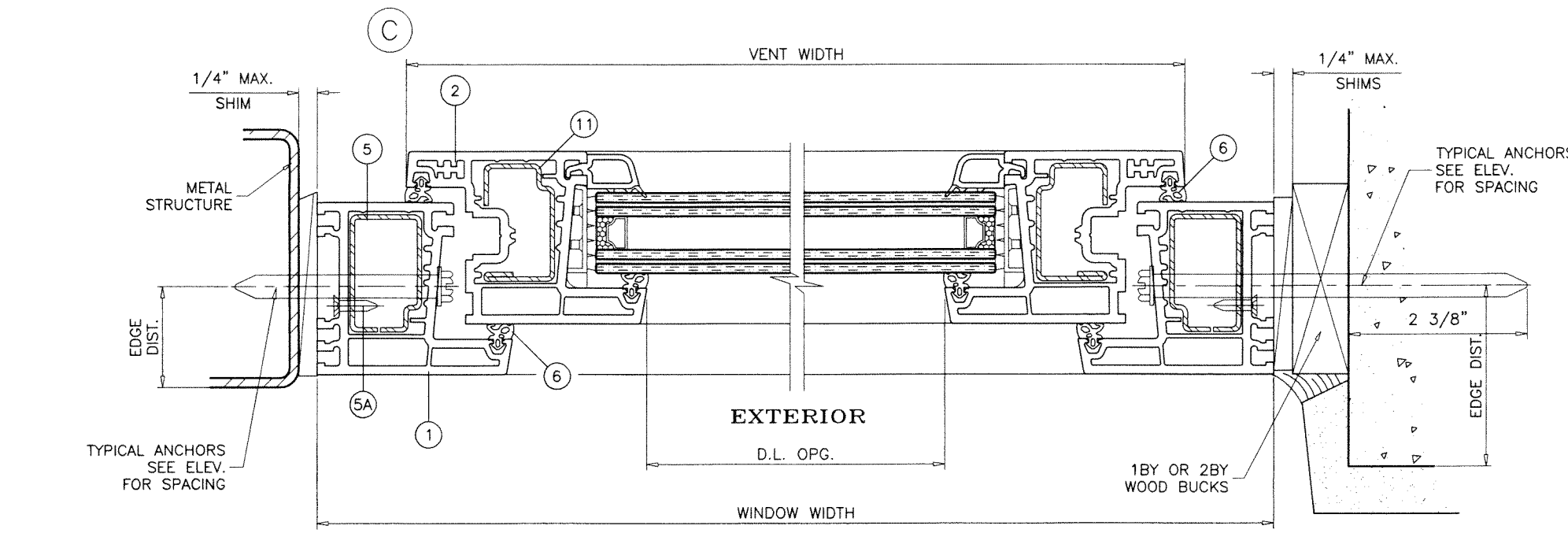

PRODUCT REVISED
 As complying with the Florida Building Code
 NOA-No. **23-1012.22**
 Expiration Date: **09/05/2024**
 By: *Manuel Perez*
 Miami-Dade Product Control

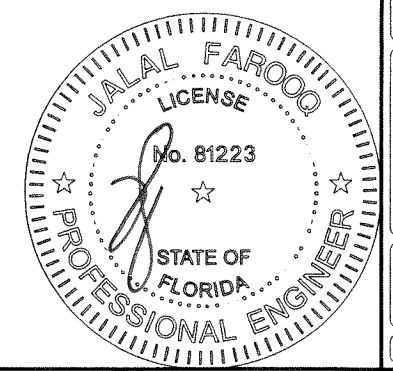

AL-FAROOQ CORPORATION
 ENGINEERS & PRODUCT DEVELOPMENT
 9360 SUNSET DRIVE, SUITE 220
 MIAMI, FLORIDA 33173 (C.A.N. 3538)
 TEL. (305) 264-8100 FAX. (305) 262-6978
 COMP-ANL\W17-80EW

WHITE PVC TILT & TURN WINDOW (S.M.I.)

Euro Windows, Inc.
 Calle 16, Lote No. 21
 Urb. Industrial Villa Prades
 San Juan, PR 00924
 Tel. (787) 722-2531 Fax. (787) 724-4093

revisions:		date	by	description
no	date	no	date	description
A	07.25.18			REV. PER RER COMMENTS
B	09.26.23			UPDATED TO 2023 FBC

date: 08-28-17

scale: 1/2" = 1"

dr. by: TARIQ

chk. by:

drawing no.

W17-80

sheet 3 of 5

MULLION LOAD CAPACITY - PSF					
WINDOW DIMS.		2 ANCHORS		4 ANCHORS	
WIDTH (W)	LENGTH (L)	EXT.(+)	INT.(-)	EXT.(+)	INT.(-)
18"	24"	67.0	100.0	67.0	100.0
19-1/8"		67.0	100.0	67.0	100.0
24"		67.0	100.0	67.0	100.0
26-1/2"		67.0	100.0	67.0	100.0
32"		67.0	100.0	67.0	100.0
37"		67.0	100.0	67.0	100.0
18"	26"	67.0	100.0	67.0	100.0
19-1/8"		67.0	100.0	67.0	100.0
24"		67.0	100.0	67.0	100.0
26-1/2"		67.0	100.0	67.0	100.0
32"		67.0	100.0	67.0	100.0
37"		67.0	100.0	67.0	100.0
18"	30"	67.0	100.0	67.0	100.0
19-1/8"		67.0	100.0	67.0	100.0
24"		67.0	100.0	67.0	100.0
26-1/2"		67.0	100.0	67.0	100.0
32"		67.0	100.0	67.0	100.0
37"		67.0	100.0	67.0	100.0
18"	36"	67.0	100.0	67.0	100.0
19-1/8"		67.0	100.0	67.0	100.0
24"		67.0	100.0	67.0	100.0
26-1/2"		67.0	100.0	67.0	100.0
32"		67.0	100.0	67.0	100.0
37"		67.0	100.0	67.0	100.0
18"	38-3/8"	67.0	100.0	67.0	100.0
19-1/8"		67.0	100.0	67.0	100.0
24"		67.0	100.0	67.0	100.0
26-1/2"		67.0	100.0	67.0	100.0
32"		67.0	100.0	67.0	100.0
37"		67.0	100.0	67.0	100.0
18"	48"	67.0	100.0	67.0	100.0
19-1/8"		67.0	100.0	67.0	100.0
24"		67.0	100.0	67.0	100.0
26-1/2"		67.0	100.0	67.0	100.0
32"		67.0	100.0	67.0	100.0
37"		67.0	100.0	67.0	100.0
18"	50-5/8"	67.0	100.0	67.0	100.0
19-1/8"		67.0	100.0	67.0	100.0
24"		67.0	100.0	67.0	100.0
26-1/2"		67.0	100.0	67.0	100.0
32"		67.0	100.0	67.0	100.0
37"		67.0	98.1	67.0	100.0
18"	60"	67.0	100.0	67.0	100.0
19-1/8"		67.0	100.0	67.0	100.0
24"		67.0	100.0	67.0	100.0
26-1/2"		67.0	93.8	67.0	100.0
32"		67.0	82.6	67.0	100.0
37"		67.0	75.9	67.0	100.0
18"	63"	67.0	100.0	67.0	100.0
19-1/8"		67.0	100.0	67.0	100.0
24"		67.0	94.8	67.0	100.0
26-1/2"		67.0	88.1	67.0	100.0
32"		67.0	77.3	67.0	100.0
37"		67.0	70.7	67.0	100.0

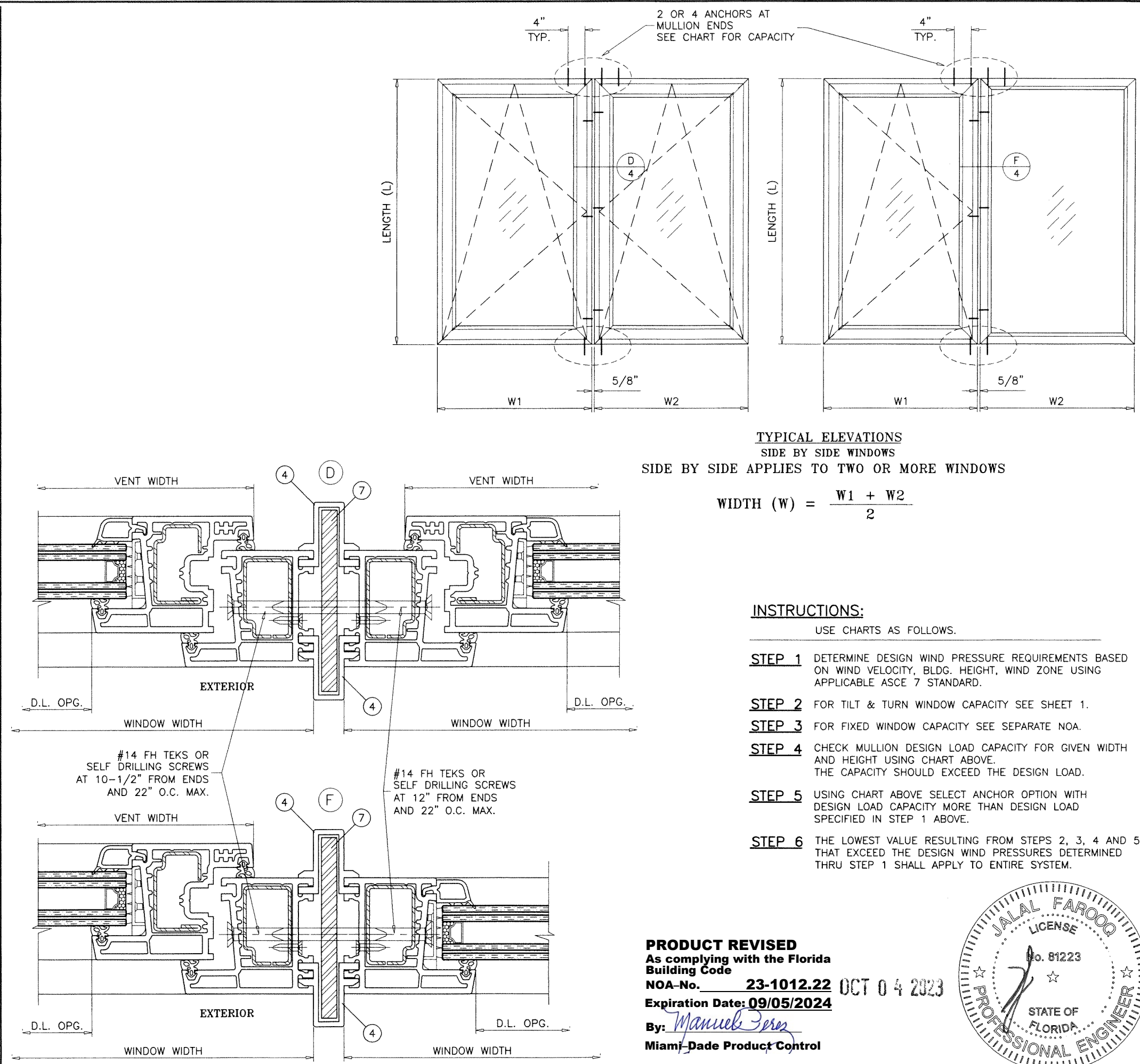

AL-FAROOQ CORPORATION
ENGINEERS & PRODUCT DEVELOPMENT
9360 SUNSET DRIVE, SUITE 220
MIAMI, FLORIDA 33173
TEL. (305) 264-8100 FAX. (305) 262-6978

WHITE PVC TILT & TURN WINDOW (S.M.I.)

Euro Windows, Inc.
Calle 16, Lote No. 21
Urb. Industrial Villa Prades
San Juan, PR 00924
Tel. (787) 722-2531 Fax. (787) 724-4093

revisions:	no	date	by	description
	A	07.25.18	REV. PER	COMMENTS
	B	09.26.23	UPDATED	TO 2023 FBC

date: 08-28-17

scale: 1/2" = 1"

dr. by: TARIQ

chk. by:

drawing no.
W17-80

sheet 4 of 5

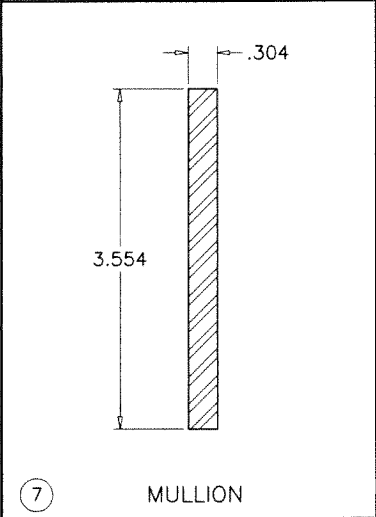
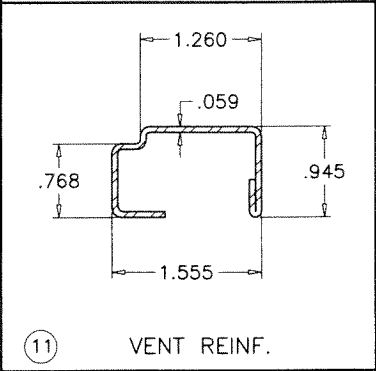
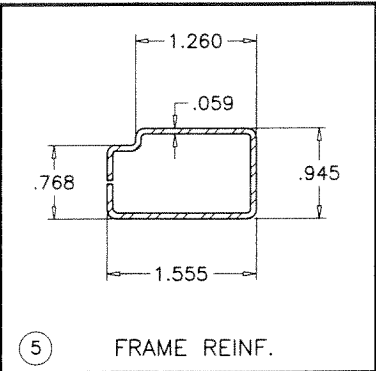
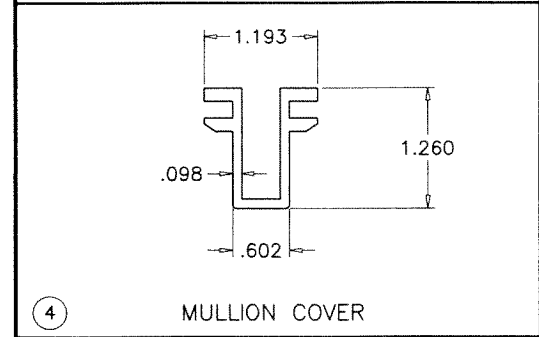
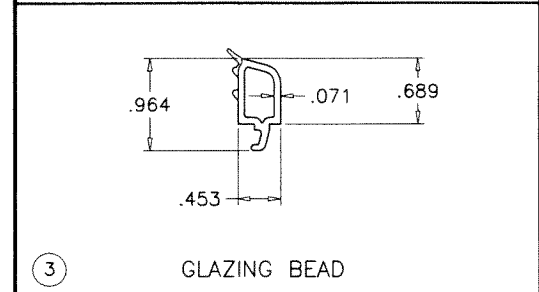
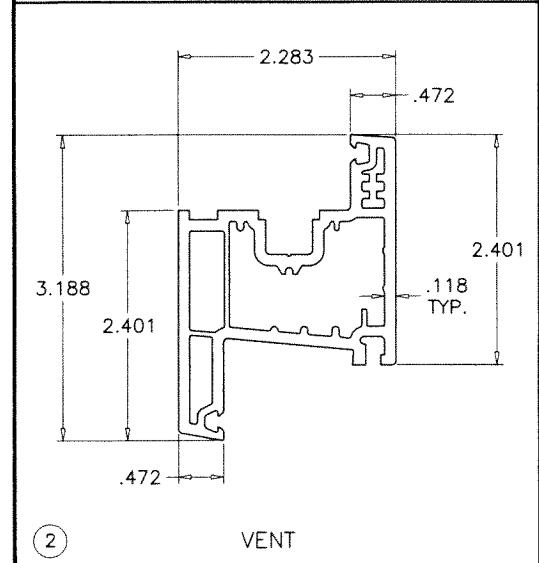
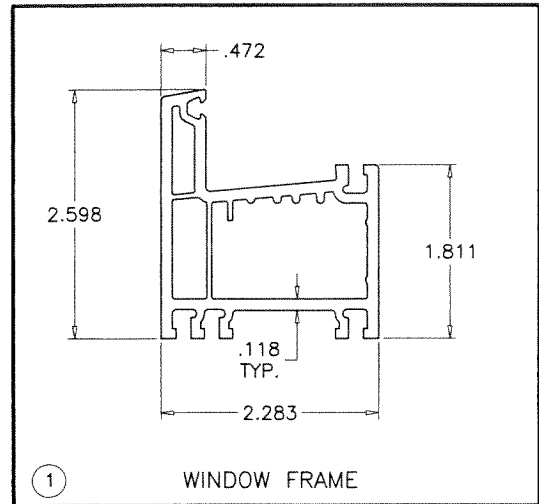

LOCKS:

8 POINT LOCK SYSTEM AT VENT
WITH ACTIVATING LEVER TYPE HANDLE AT 30" FROM BOTTOM
FASTENED WITH (2) #10-32 X 1-3/4" FH SMS

SURFACE MOUNT KEEPERS FACING LOCKING POINTS
EACH KEEPER FASTENED WITH
(1) #8 X 1" FH SELF DRILLING SCREW
(2) KEEPERS AT FRAME HEAD
(1) KEEPER AT FRAME SILL
(2) KEEPERS AT HINGE STILE
(3) KEEPERS AT LOCK STILE

HINGES:

SURFACE MOUNT METALLIC TILT & TURN HINGE
AT 4-1/2" FROM TOP AND BOTTOM
FASTENED TO FRAME WITH (4) #8 X 3/4" FH SELF DRILLING SCREWS

ITEM	PART #	QUANTITY	DESCRIPTION	MATERIAL	MANF./SUPPLIER/REMARKS
1	1401	4	WINDOW FRAME	VINYL	KOMMERLING
2	1411	AS REQD.	VENT	VINYL	KOMMERLING
3	2428	4/ LITE	GLAZING BEAD	VINYL	KOMMERLING
4	0481	2/ MULL	MULLION COVER	VINYL	KOMMERLING
5	9203.1	4/ LITE	WINDOW FRAME REINFORCING	GALV. STEEL	KOMMERLING
5A	#8 X 3/4"	AS REQD.	REINFORCING FASTENERS, AT 3" FROM ENDS AND 14" O.C.	ST. STEEL	FH SELF DRILLING
6	9040	-	SASH W'STRIPPING	EPDM	KOMMERLING
7	1234	1/ MULLION	MULLION	GALV. STEEL	JUNCO STEEL
8	9045	4/ LITE	GLAZING GASKET	EPDM	KOMMERLING
9	-	2/ LITE	SETTING BLOCK	EPDM	DUROMETER 80±5 SHORE A
10	-	-	WATER SHADE	VINYL	KOMMERLING
11	9183.1	4	VENT REINFORCING	GALV. STEEL	KOMMERLING

WHITE PVC EXTRUSIONS TO BE LABELED WITH AAMA EXTRUDER CODE,
EXTRUDER NAME, CITY, STATE AND 'MDCA'.

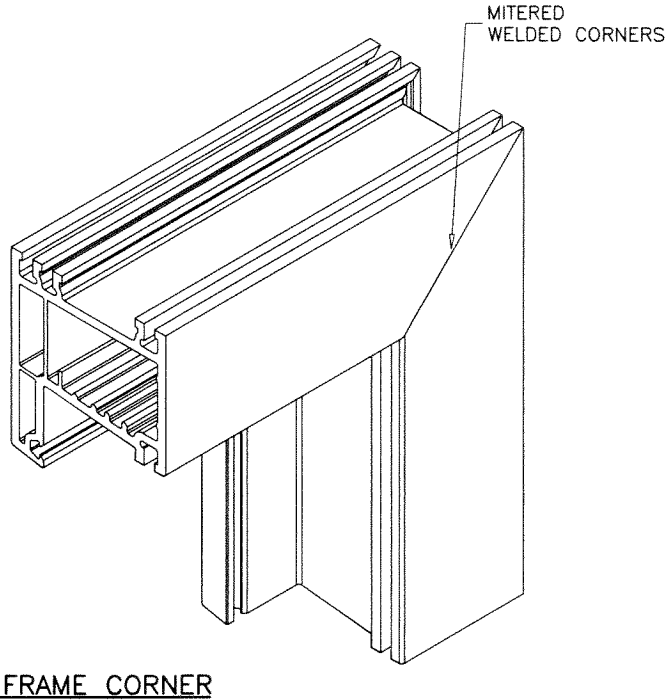
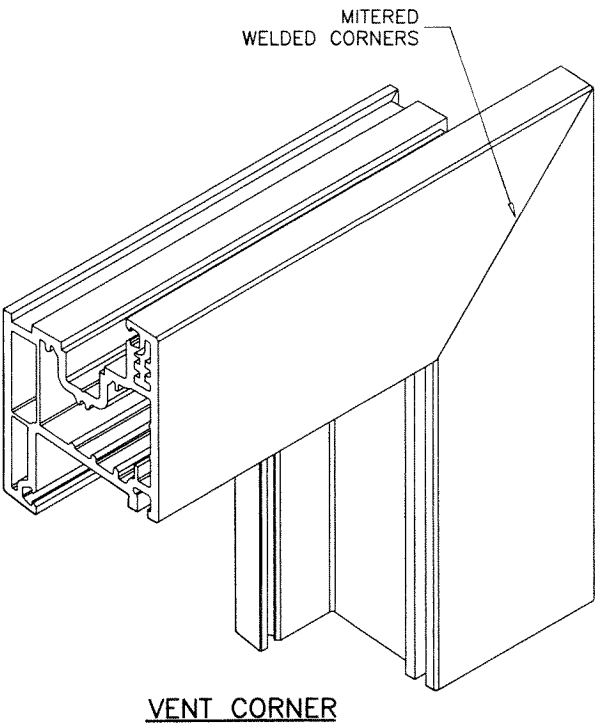

PRODUCT REVISED
As complying with the Florida
Building Code
NOA-No. **23-1012.22**
Expiration Date: **09/05/2024**
By: *Manuel Perez*
Miami-Dade Product Control

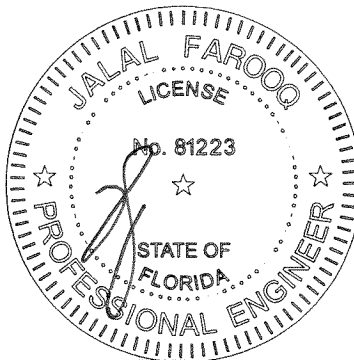

AL-FAROOQ CORPORATION
ENGINEERS & PRODUCT DEVELOPMENT
9360 SUNSET DRIVE, SUITE 220
MIAMI, FLORIDA 33173
TEL. (305) 264-8100 FAX. (305) 262-6978
(C.A.N. 3538)

WHITE PVC TILT & TURN WINDOW (S.M.I.)
Euro Windows, Inc.
Calle 16, Lote No. 21
Urb. Industrial Villa Prades
San Juan, PR 00924
Tel. (787) 722-2531 Fax. (787) 724-4093

revisions:	no.	date	by	description
	A	07.25.18	REV. PER	COMMENTS
	B	09.25.23	UPDATED TO	2023 FBC
date:	08-28-17	scale:	1/2" = 1"	
dr. by:	TARIQ	chk. by:		
drawing no.	W17-80	sheet	5 of 5	