



DEPARTMENT OF REGULATORY AND ECONOMIC RESOURCES (RER)
BOARD AND CODE ADMINISTRATION DIVISION

**MIAMI-DADE COUNTY
PRODUCT CONTROL SECTION**

11805 SW 26 Street, Room 208
Miami, Florida 33175-2474
T (786) 315-2590 F (786) 315-2599

www.miamidade.gov/economy

NOTICE OF ACCEPTANCE (NOA)

Arctic Industries, Inc.
9731 NW 114 Way
Medley, FL 33178

SCOPE:

This NOA is being issued under the applicable rules and regulations governing the use of construction materials. The documentation submitted has been reviewed and accepted by Miami-Dade County RER- Product Control Section to be used in Miami Dade County and other areas where allowed by the Authority Having Jurisdiction (AHJ).

This NOA shall not be valid after the expiration date stated below. The Miami-Dade County Product Control Section (In Miami Dade County) and/or the AHJ (in areas other than Miami Dade County) reserve the right to have this product or material tested for quality assurance purposes. If this product or material fails to perform in the accepted manner, the manufacturer will incur the expense of such testing and the AHJ may immediately revoke, modify, or suspend the use of such product or material within their jurisdiction. RER reserves the right to revoke this acceptance if it is determined by Miami-Dade County Product Control Section that this product or material fails to meet the requirements of the applicable building code.

This product is approved as described herein and has been designed to comply with the High Velocity Hurricane Zone of the Florida Building Code.

DESCRIPTION: Walk-In Coolers & Freezers

APPROVAL DOCUMENT: Drawing No. AD15-74, titled "Walk-In Coolers & Freezers", sheets 1 through 11 of 11, prepared by MYC Engineering, Inc., dated December 23, 2016, revision #3 dated 10/07/2023, signed and sealed by Yiping Wang, P.E., on 10/07/2023, bearing the Miami-Dade County Product Control Revision stamp with the Notice of Acceptance number & the expiration date by the Miami-Dade County Product Control Section.

MISSILE IMPACT RATING: Large and Small Missile Impact Resistant

LABELING: Each unit shall bear a permanent label with the manufacturer's name or logo, city, state and the following statement: "Miami-Dade County Product Control Approved", unless otherwise noted herein.

RENEWAL of this NOA shall be considered after a renewal application has been filed and there has been no change in the applicable building code negatively affecting the performance of this product.

TERMINATION of this NOA will occur after the expiration date or if there has been a revision or change in the materials, use, and/or manufacture of the product or process. Misuse of this NOA as an endorsement of any product, for sales, advertising or any other purposes shall automatically terminate this NOA. Failure to comply with any section of this NOA shall be cause for termination and removal of NOA.

ADVERTISEMENT: The NOA number preceded by the words Miami-Dade County, Florida, and followed by the expiration date may be displayed in advertising literature. If any portion of the NOA is displayed, then it shall be done in its entirety.

INSPECTION: A copy of this entire NOA shall be provided to the user by the manufacturer or its distributors and shall be available for inspection at the job site at the request of the Building Official.

This NOA revises NOA #22-0414.01 and consists of this page 1, evidence submitted pages E-1 & E-2 as well as approval document mentioned above.

The submitted documentation was reviewed by **Helmy A. Makar, P.E., M.S.**



Helmy A. Makar
01/04/2024

NOA No. 23-1013.13
Expiration Date: 04/20/2027
Approval Date: 01/04/2024
Page 1

Arctic Industries, Inc.

NOTICE OF ACCEPTANCE: EVIDENCE SUBMITTED

1. EVIDENCE SUBMITTED UNDER PREVIOUS APPROVAL #16-1013.04

A. DRAWINGS

1. *Drawing No. AD15-74, titled "Walk-In Coolers & Freezers", sheets 1 through 11 of 11, prepared by MYC Engineering, Inc., dated December 23, 2016, signed and sealed by Yiping Wang, P.E., on January 19, 2017.*

B. TESTS

1. *Test report on Large Missile Impact Test, and Cyclic Load Test on Galvanized Steel Sheathed Polyurethane Foam Filled Modular Panel Walk-in Coolers / Freezers, prepared by Hurricane Engineering & Testing, Report No. HETI-16-5098, dated 10/25/2016, signed and sealed by RafaelE. Drooz Seda, P.E.*
2. *Test report on Uniform Static air Pressure Test on Galvanized Steel Sheathed Polyurethane Foam Filled Modular Panel Walk-in Coolers / Freezers, prepared by Hurricane Engineering & Testing, Report No. HETI-16-5014, dated 10/25/2016, signed and sealed by RafaelE. Drooz Seda, P.E.*
3. *Test report on Uniform Static air Pressure Test on Galvanized Steel Sheathed Polyurethane Foam Filled Modular Panel Walk-in Coolers / Freezers, prepared by Hurricane Engineering & Testing, Report No. HETI-14-5005, dated 09/22/2014, signed and sealed by RafaelE. Drooz Seda, P.E.*

C. CALCULATIONS

1. *Calculation titled "Walk-In Coolers and Freezers", dated 01/19/2017, 106 pages, prepared by MYC Engineering, Inc., signed & sealed by Yiping Wang, P.E., on 01/19/ 17.*

D. QUALITY ASSURANCE

1. *By Miami-Dade County Department of Regulatory and Economic Resources.*

E. MATERIAL CERTIFICATIONS

1. *None.*

2. EVIDENCE SUBMITTED UNDER PREVIOUS APPROVAL #18-0522.09

A. DRAWINGS

1. *Drawing No. AD15-74, titled "Walk-In Coolers & Freezers", sheets 1 through 11 of 11, prepared by MYC Engineering, Inc., dated December 23, 2016, signed and sealed by Yiping Wang, P.E., on January 19, 2017.*

B. TESTS

1. *None.*

C. CALCULATIONS

1. *None.*

D. QUALITY ASSURANCE

1. *By Miami-Dade County Department of Regulatory and Economic Resources.*

Helmy A. Makar, P.E., M.S.
Product Control Section Supervisor
NOA No. 23-1013.13
Expiration Date: 04/20/2027
Approval Date: 01/04/2024

Arctic Industries, Inc.

NOTICE OF ACCEPTANCE: EVIDENCE SUBMITTED

D. QUALITY ASSURANCE

1. *By Miami-Dade County Department of Regulatory and Economic Resources.*

E. MATERIAL CERTIFICATIONS

1. *None.*

3. EVIDENCE SUBMITTED UNDER PREVIOUS APPROVAL #22-0414.01

A. DRAWINGS

1. *None.*

B. TESTS

1. *None.*

C. CALCULATIONS

1. *None.*

D. QUALITY ASSURANCE

1. *By Miami-Dade County Department of Regulatory and Economic Resources.*

E. MATERIAL CERTIFICATIONS

1. *None.*

F. STATEMENTS

1. *FBC, 2020 Edition Compliance letter, issued by MCY Engineering, Inc., dated 03/23/22, signed and sealed by Yiping Wang, P.E., on 03/23/22.*

4. NEW EVIDENCE SUBMITTED

A. DRAWINGS

1. *Drawing No. AD15-74, titled "Walk-In Coolers & Freezers", sheets 1 through 11 of 11, prepared by MYC Engineering, Inc., dated December 23, 2016, revision #3 dated 10/07/2023, signed and sealed by Yiping Wang, P.E., on 10/07/2023.*

B. TESTS

1. *None.*

C. CALCULATIONS

1. *None.*

D. QUALITY ASSURANCE

1. *By Miami-Dade County Department of Regulatory and Economic Resources.*

E. MATERIAL CERTIFICATIONS

1. *None.*

F. STATEMENTS

1. *FBC, 2023 Edition Compliance letter, issued by MCY Engineering, Inc., dated 10/07/23, signed and sealed by Yiping Wang, P.E., on 10/07/23.*



Helmy A. Makar, P.E., M.S.
Product Control Section Supervisor
NOA No. 23-1013.13
Expiration Date: 04/20/2027
Approval Date: 01/04/2024

ARCTIC INDUSTRIES, LLC.
WALK-IN COOLERS AND FREEZERS
LARGE AND SMALL MISSILE IMPACT (LMI & SMI)

NOTES:

- THIS PRODUCT HAS BEEN DESIGNED AND TESTED TO COMPLY WITH THE REQUIREMENTS OF THE 7TH EDITION FLORIDA BUILDING CODE (2020)/ 8TH EDITION FLORIDA BUILDING CODE (2023) INCLUDING HIGH VELOCITY HURRICANE ZONE (HVHZ).
- WALK-IN COOLER/FREEZER SYSTEM RATED FOR LARGE AND SMALL MISSILE IMPACT.
- WALK-IN COOLER/FREEZER SYSTEM APPROVED FOR INSTALLATIONS WHERE WATER INFILTRATION RESISTANCE IS REQUIRED AS FOLLOWS.
- ANCHORS SHALL BE AS LISTED, SPACED AS SHOWN ON DETAILS. ANCHORS EMBEDMENT TO BASE MATERIAL SHALL BE BEYOND WALL DRESSING OR STUCCO.
- ANCHORING OR LOADING CONDITIONS NOT SHOWN IN THESE DETAILS ARE NOT PART OF THIS APPROVAL.
- FOR AREAS OUTSIDE OF THE HVHZ, SITE SPECIFIC ENGINEERING IS REQUIRED TO VERIFY THE SITE SPECIFIC DESIGN WIND LOADS AND PANEL TESTING COMPLY WITH THE TESTING REQUIREMENT OF THE 7TH EDITION FLORIDA BUILDING CODE (2020)/ 8TH EDITION FLORIDA BUILDING CODE (2023).
- MAXIMUM DESIGN LOADS
(DESIGN LOADS LISTED BELOW ARE ALLOWABLE DESIGN LOADS)

A) ROOF:
WIND LOAD: + 60 PSF, - 84 PSF
DEAD LOAD: 5.0 PSF
LIVE LOAD: 30 PSF

MAXIMUM WEIGHT OF MECHANICAL EQUIPMENT IS 330 LBS PER CONDENSING UNIT. SPACE UNITS AT LEAST 4'-0".

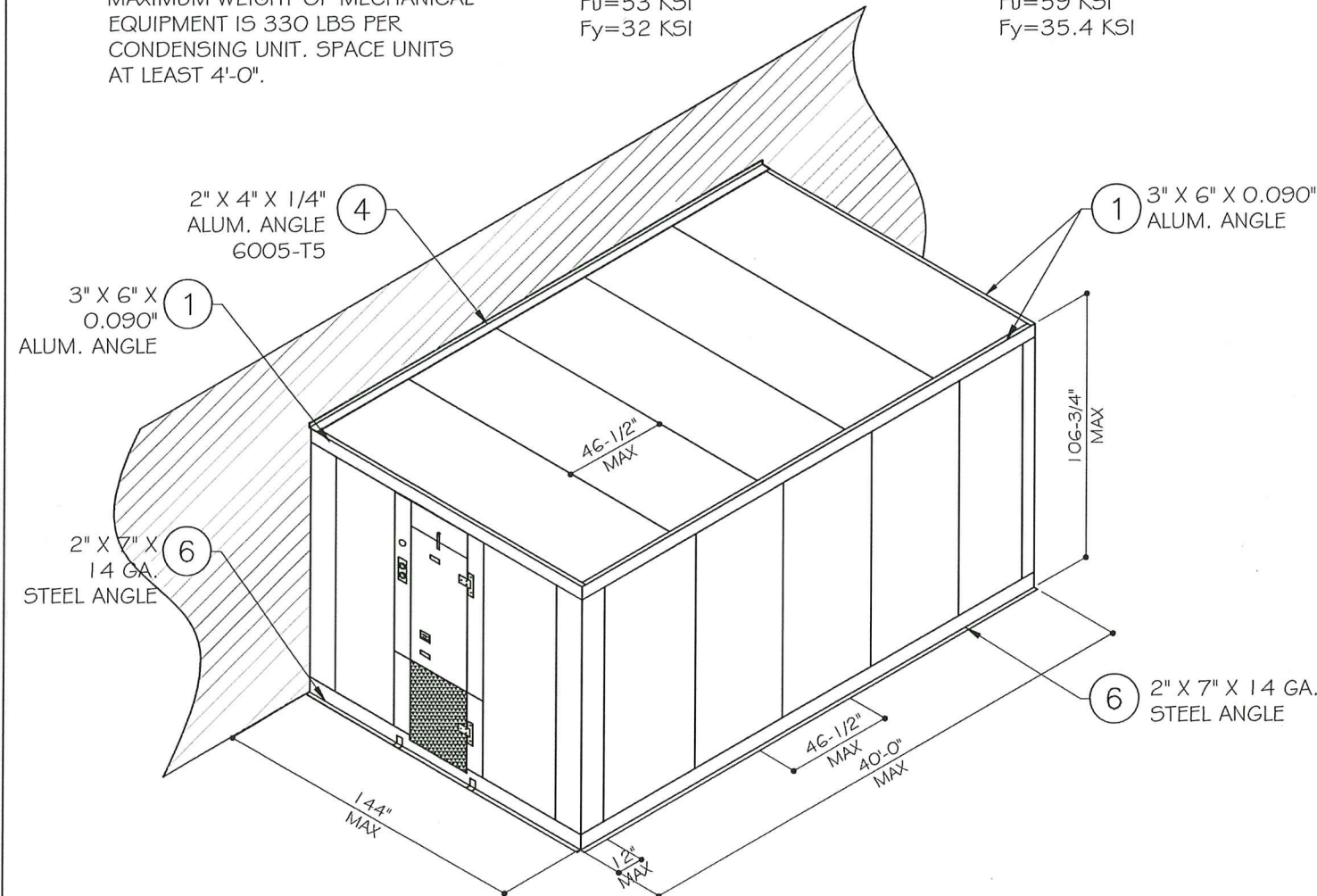
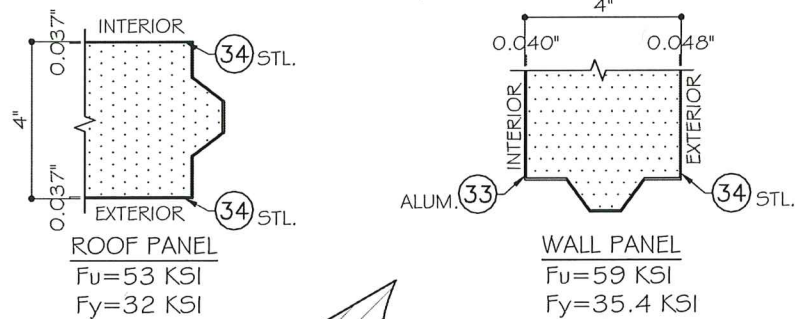

B) WALLS:
WIND LOAD: + 60 PSF, - 60 PSF
DEAD LOAD: 2.5 PSF

C) FLOORS:
DEAD LOAD: 5.0 PSF
LIVE LOAD: INSULATED FLOOR 300 PSF

D) BASED ON ASCE 7-22 CHAPTER 27, THE UNIT CAN BE USED AT HIGH VELOCITY HURRICANE ZONE (H.V.H.Z.).
- EXPOSURE CATEGORY D
- RISK CATEGORY I (WIND SPEED 165 MPH)

URETHANE FOAM IN PLACE PANEL SPECIFICATIONS:

- 1 - WALL & ROOF COMPOSITE SANDWICH PANELS ARE COMPRISED OF ALUMINUM AND STEEL FACINGS WITH POURED URETHANE PLASTIC CORES. THICKNESS AND MATERIAL OF FACINGS SHALL BE AS SHOWN ON THE DRAWINGS.
- 2 - MINIMUM DENSITY OF URETHANE PANEL CORE SHALL BE 2.2 LBS/FT³.

HARDWARE:

HINGES:
(3) STEEL HINGES (PART #26) ATTACHED TO WALL PANEL USING (4) 1/4" X 2" PFH SDS. (2) PFH SDS AT 1-5/8" O.C. ATTACHED TO PLUG USING (4) 5/16" X 1-1/2" HH LAG SCREWS.

LOCKING BARS:
(2) 3/16" THK. X 3" HIGH X 57" LG. LOCKING BARS USING TO REINFORCE PLUG. EACH LOCKING BAR HAS 2-3/16" WIDE X 7/16" HIGH RADIUS SLOT AT 2" FROM EACH END AND WAS BACKED W/ (2) ROWS OF 1" X 1-1/4" WIDE X 38-3/4" LG. SPONGE WINDOW SEAL TAPE BY M-D. LOCKING BARS ATTACHED TO (4) EMERGENCY RELEASE WALL BRACKETS, 2-3/4" WIDE X 3" HIGH X 1-1/2" DEEP, WHICH ATTACHED TO THE PANEL USING (4) MANUAL RELEASE 3/8" X 5-1/2" LOCKING BOLTS W/ TURN KNOB.

PLUG HANDLE / LOCK:
PLUG HANDLE W/ LOCK LOCATED 39" FROM BOTTOM OF PLUG. ATTACHED TO PLUG W/ (2) #12 X 2" PPH SDS. PLUG STRIKE LOCK WAS LOCATED 39-1/2" FROM BOTTOM OF WALL PANEL AND ATTACHED TO EXTERIOR USING 3/8" X 5-1/2" LOCKING BOLT W/ TURN KNOB.

HYDRAULIC DOOR CLOSER:
HYDRAULIC DOOR CLOSER (PART #36) INSTALLED ON WALL PANEL AND PLUG AT 34-1/2" FROM LEFT OF PANEL.

RAIN HOOD:
4" X 5-1/4" DEEP X 45" WIDE RAIN GOOD ATTACHED ABOVE DOOR USING (8) #8 X 3/4" ACRYLUME STEEL PPH SDS LOCATED 1" FROM HORIZ. LIP END AND 6" O.C. VERTICAL ENDS OF HOOD ATTACHED WITH (2) #8 X 3/4" ST/ST PPH SDS LOCATED 1/2" AND 2-1/2" FROM BOTTOM END OF VERTICAL LIP.

PRODUCT REVISED
as complying with the Florida
Building Code
Acceptance No. 23-1013.13
Expiration Date 04/20/2027
By: [Signature]
Miami Dade Product Control

ABBREVIATIONS AND SYMBOLS	
D.L.O. - DAYLITE OPENING	O.C. - ON CENTER
F.H. - FRAME HEIGHT	W/O - WITHOUT
F.W. - FRAME WIDTH	SECTION NUMBER
LG. - LONG	C 7
STL. - STEEL	
ALUM. - ALUMINUM	SHEET NUMBER
W/ - WITH	

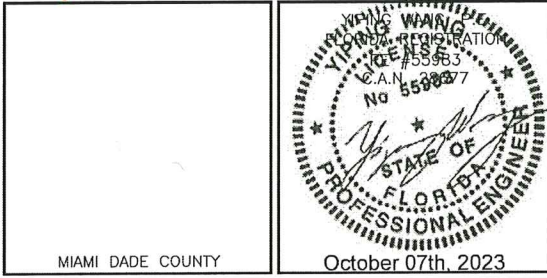

REVISIONS

NO.	DATE	DESCRIPTION
R3	10/7/23	2023 FBC UPDATE

MCY ENGINEERING, INC.
GLAZING CONSULTANTS
12781 Miramar Parkway
SUITE 301
Miramar, FL 33027
P: 305.271.0117
www.MCYEngineering.com mcy@mcyengineering.com

SINGLE AND COMBO REINF. BOXES
ARCTIC INDUSTRIES, LLC.
9731 NW 114TH WAY, MEDLEY, FL 33178
Phone (305) 883-3709

COVER

DATE	10/07/2023
SCALE	AS NOTED
DRAWN	JAMES
PROJECT	MCY15-142
DRAWING NO.	AD15-74
SHEET	1 OF 11

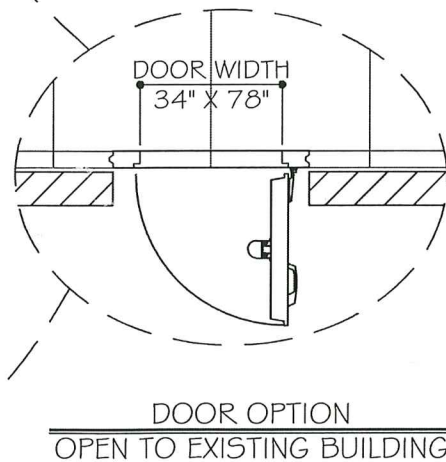
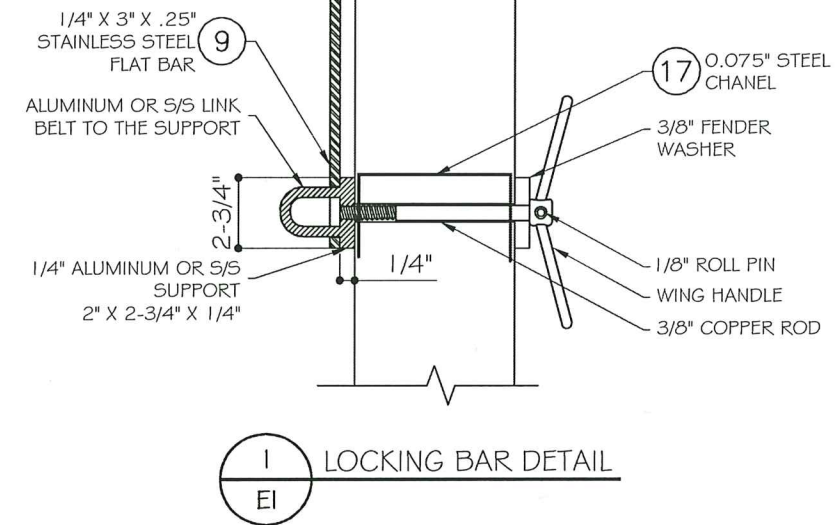
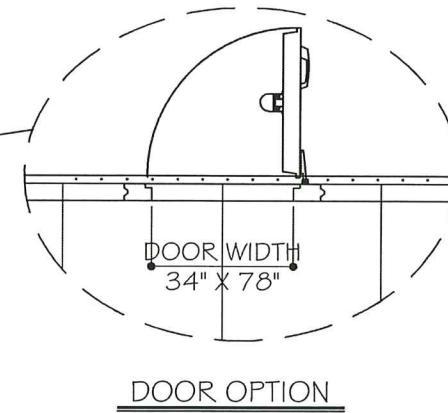
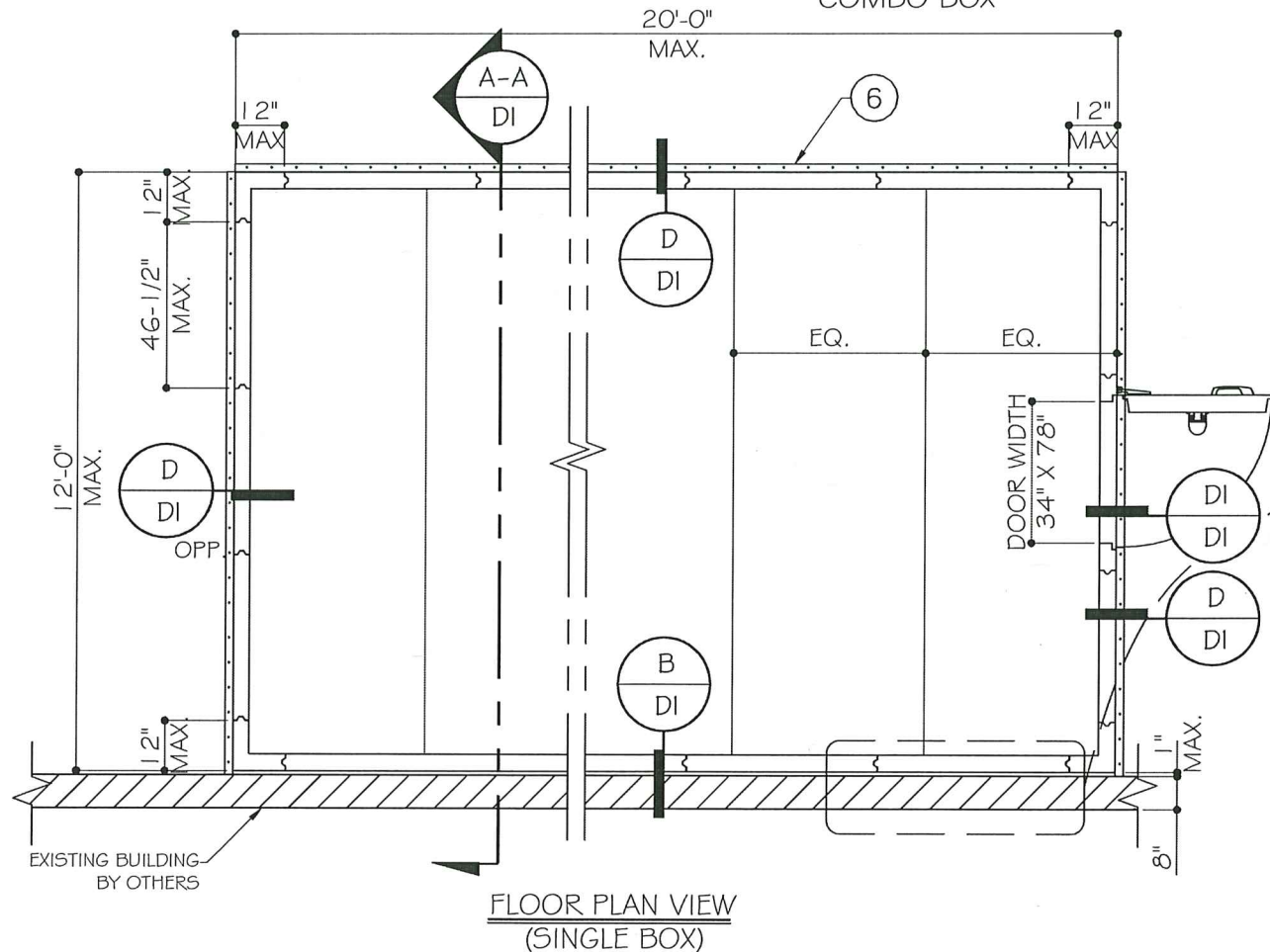
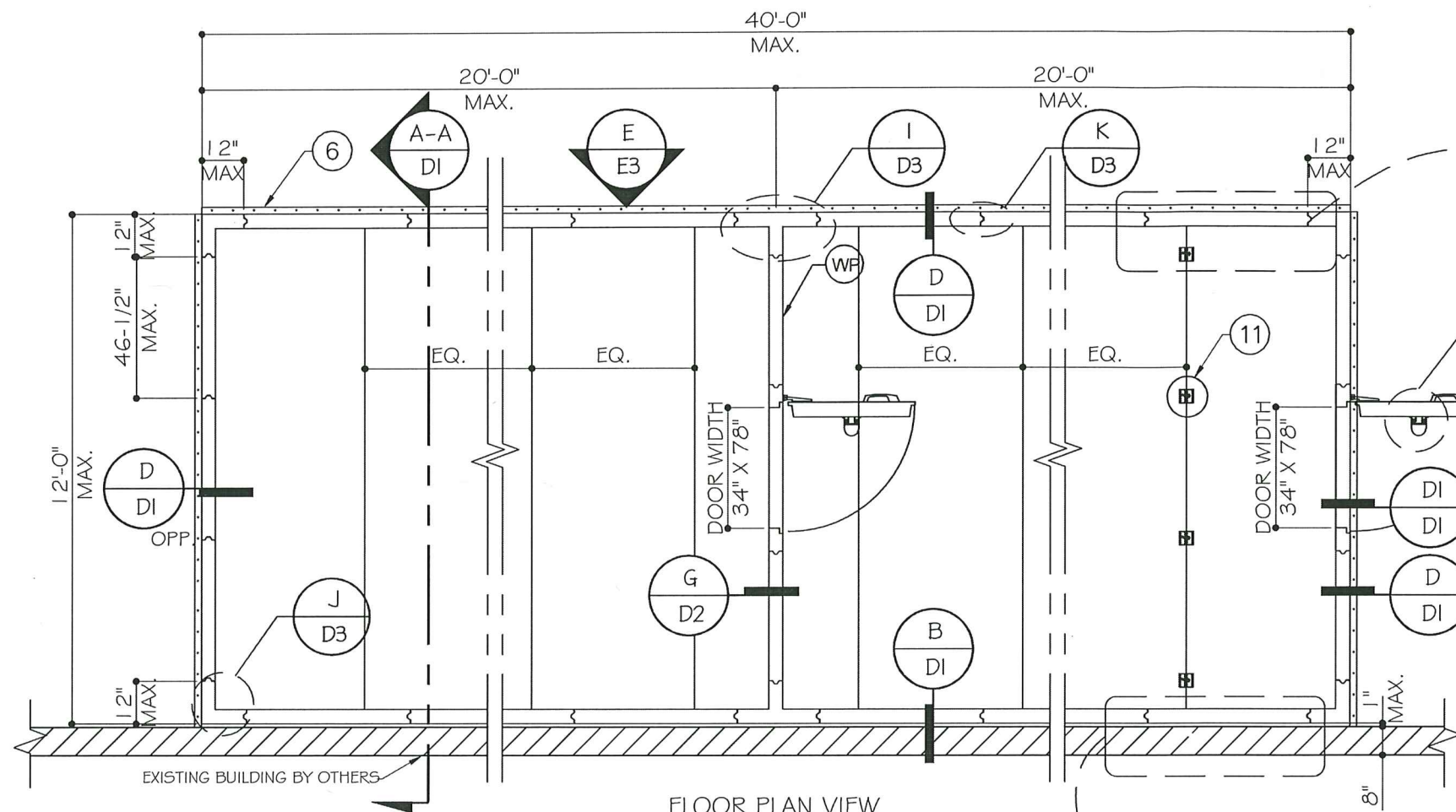

PRODUCT REVISED
as complying with the Florida
Building Code
Acceptance No. 23-1013.13
Expiration Date 04/20/2027
By *H. G. A. Miller*
Miami Dade Product Control

MIAMI DADE COUNTY

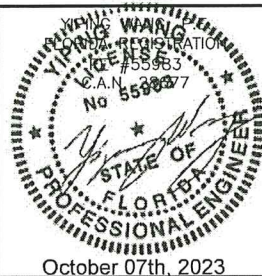

NO.	DATE	DESCRIPTION
R3	10/7/23	2023 FBC UPDATE

MCY ENGINEERING, INC.
GLAZING CONSULTANTS
12781 Miramar Parkway
SUITE 301
Miramar, FL 33027
P: 305.271.0117
www.MCYEngineering.com mcy@mcyengineering.com

ARCTIC INDUSTRIES, LLC.
9731 NW 114TH WAY, MEDLEY, FL 33178
Phone (305) 883-3709

E1	
DATE	10/07/2023
SCALE	AS NOTED
DRAWN	JAMES
PROJECT	MCY15-142
DRAWING NO. AD15-74	
SHEET 2 OF 11	



MIAMI DADE COUNTY

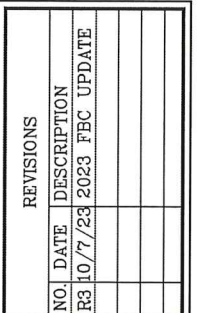

MCY ENGINEERING, INC.
GLAZING CONSULTANTS

12781 Miramar Parkway
SUITE 301
Miramar, FL 33027 P: 305.271.0117

www.MCYEngineering.com mcy@mcyengineering.com

SINGLE AND COMBO REINF. BOXES

ARCTIC INDUSTRIES, LLC.

9731 NW 114TH WAY, MEDLEY, FL 33178
Phone (305) 883-3709

E2

DATE	10/07/2023
SCALE	AS NOTED
DRAWN	JAMES
PROJECT	MCY15-142

DRAWING NO.
AD15-74

SHEET 3 OF 11

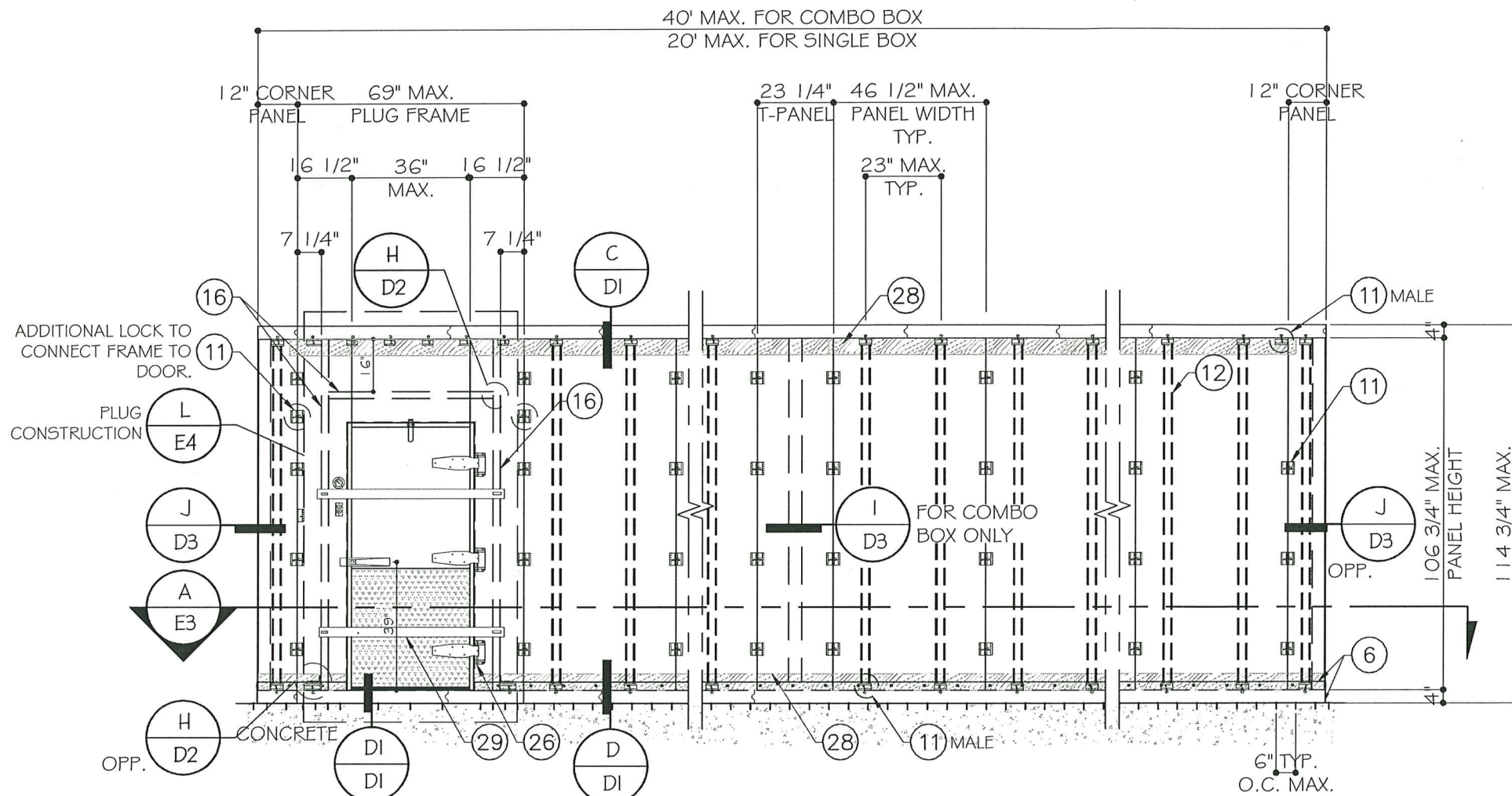

E
E3
TYPICAL EXTERIOR WALL PANEL ELEVATION

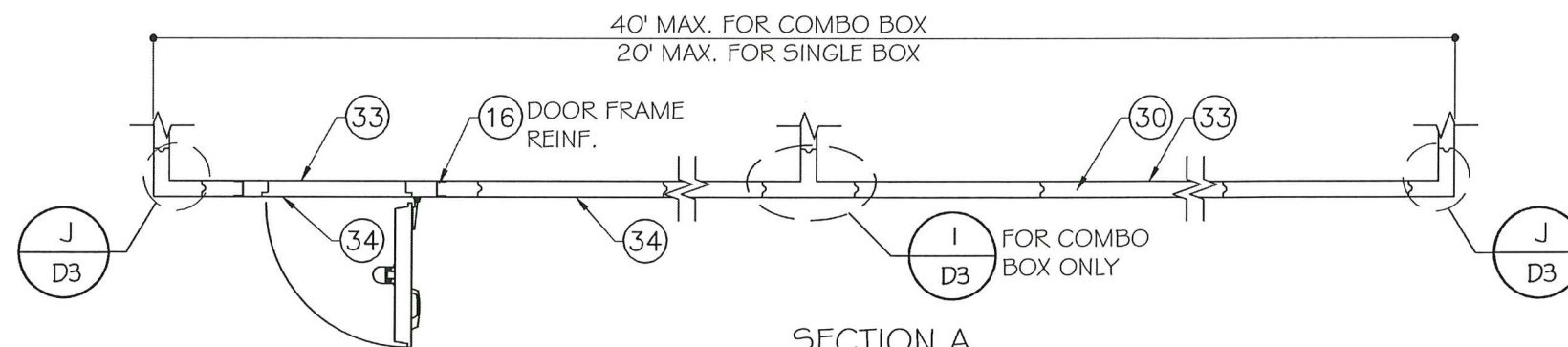

SECTION A

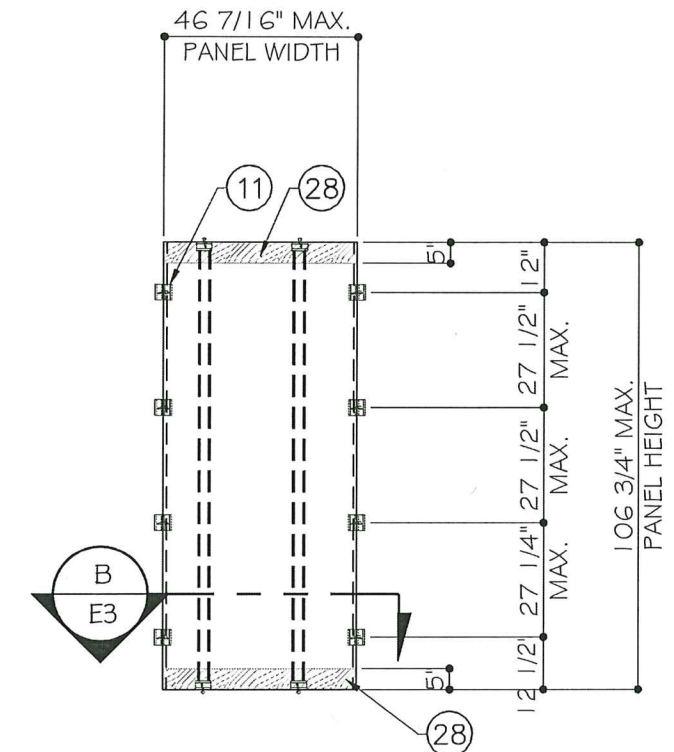

TYPICAL WALL PANEL ELEVATION

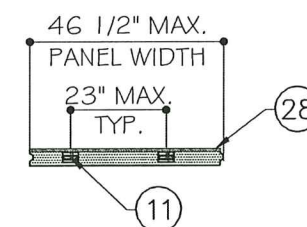

SECTION B

PRODUCT REVISED
as complying with the Florida
Building Code
Acceptance No. 23-1013.13
Expiration Date 04/20/2027
By *H. A. Miller*
Miami Code Product Control

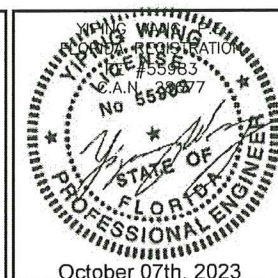
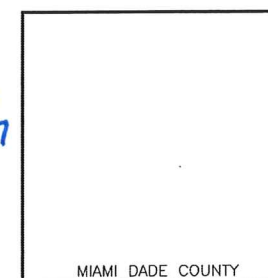

NO.	DATE	DESCRIPTION
R3	10/7/23	2023 FBC UPDATE

MCY ENGINEERING, INC.
GLAZING CONSULTANTS
12781 Miramar Parkway
SUITE 301
Miramar, FL 33027
P: 305.271.0117
www.MCYEngineering.com mcy@mcyengineering.com

SINGLE AND COMBO REINF. BOXES
ARCTIC INDUSTRIES, LLC.
9731 NW 114TH WAY, MEDLEY, FL 33178
Phone (305) 883-3709

E3
DATE 10/07/2023
SCALE AS NOTED
DRAWN JAMES
PROJECT MCY15-142
DRAWING NO. AD15-74
SHEET 4 OF 11

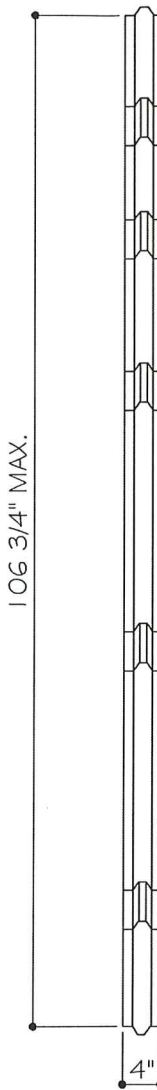
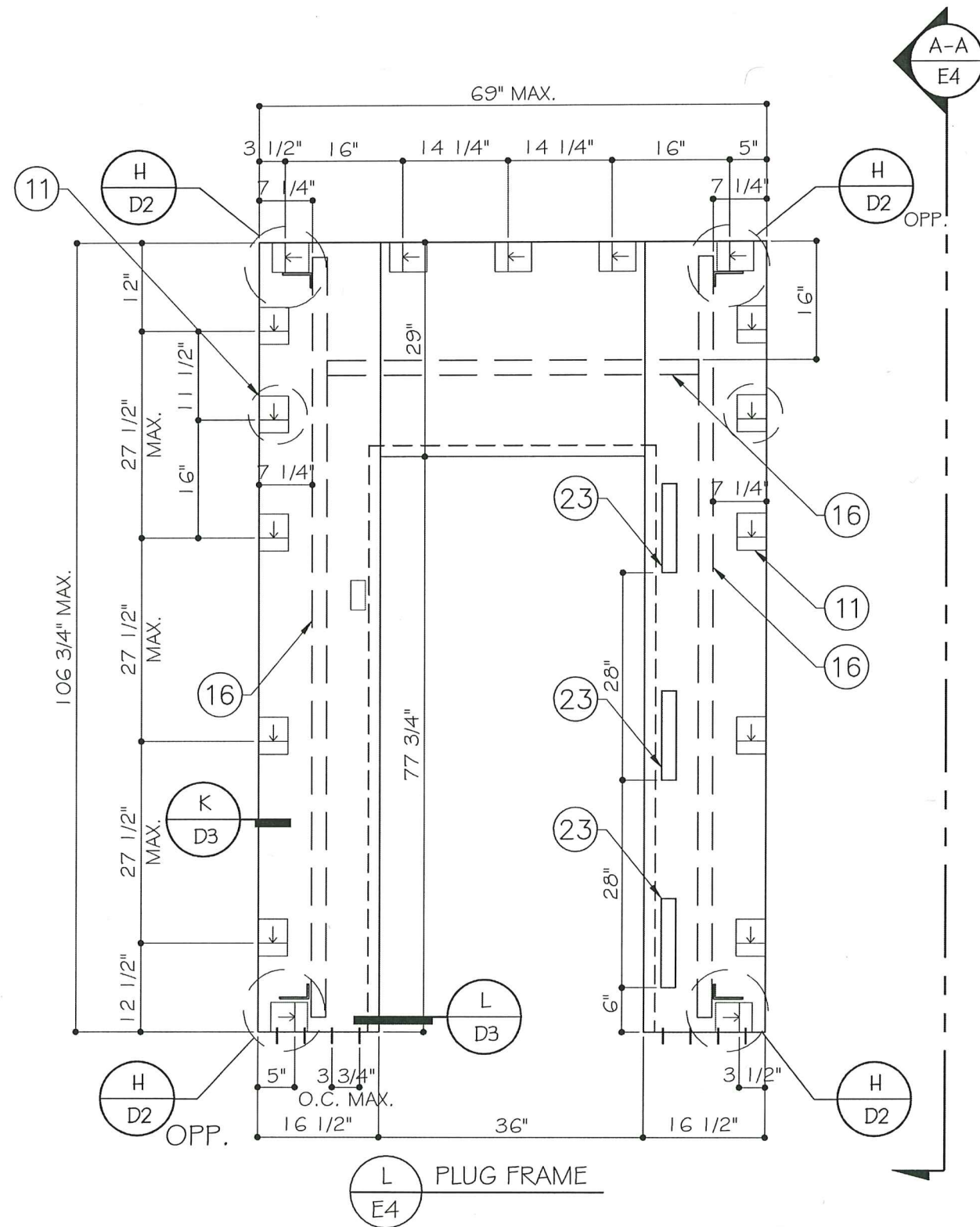

SECTION A-A

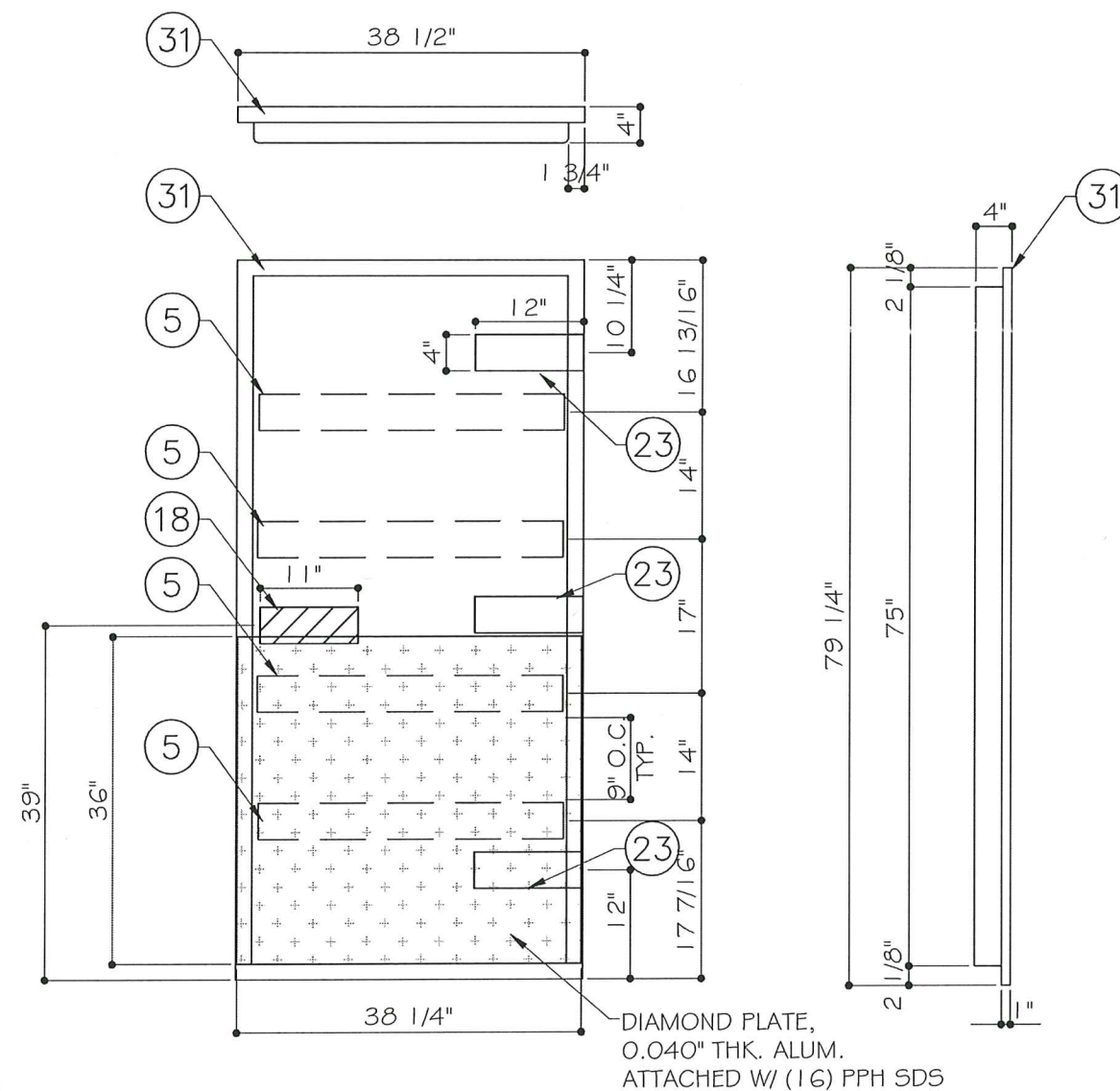

M PLUG CONSTRUCTION

23 1/2" X 5" X 12" LG. PLYWOOD PANEL + 5" X 12" X 0.048" STEEL SKIN INSIDE GLUED TO INTERIOR OF EXTERIOR PANEL @ HINGE

PRODUCT REVISED
as complying with the Florida
Building Code
Acceptance No 23-1013.13
Expiration Date 04/20/2027
By *Healy A. Miller*
Miami Dade Product Control

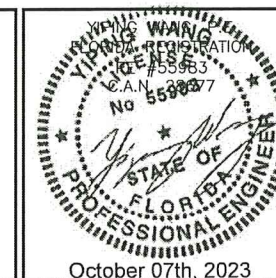
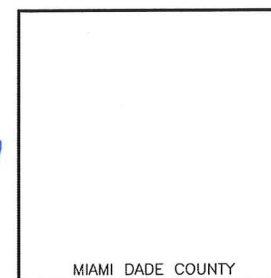

NO.	DATE	DESCRIPTION
R3	10/7/23	2023 FBC UPDATE

MCY ENGINEERING, INC.
GLAZING CONSULTANTS
12781 Miramar Parkway
SUITE 301
Miramar, FL 33027
P: 305.271.0117
www.MCYEngineering.com mcy@mcyengineering.com

SINGLE AND COMBO REINF. BOXES
ARCTIC INDUSTRIES, LLC.
9731 NW 114TH WAY, MEDLEY, FL 33178
Phone (305) 883-3709

E4

DATE	10/07/2023
SCALE	AS NOTED
DRAWN	JAMES
PROJECT	MCY15-142

DRAWING NO.
AD15-74
SHEET 5 OF 11

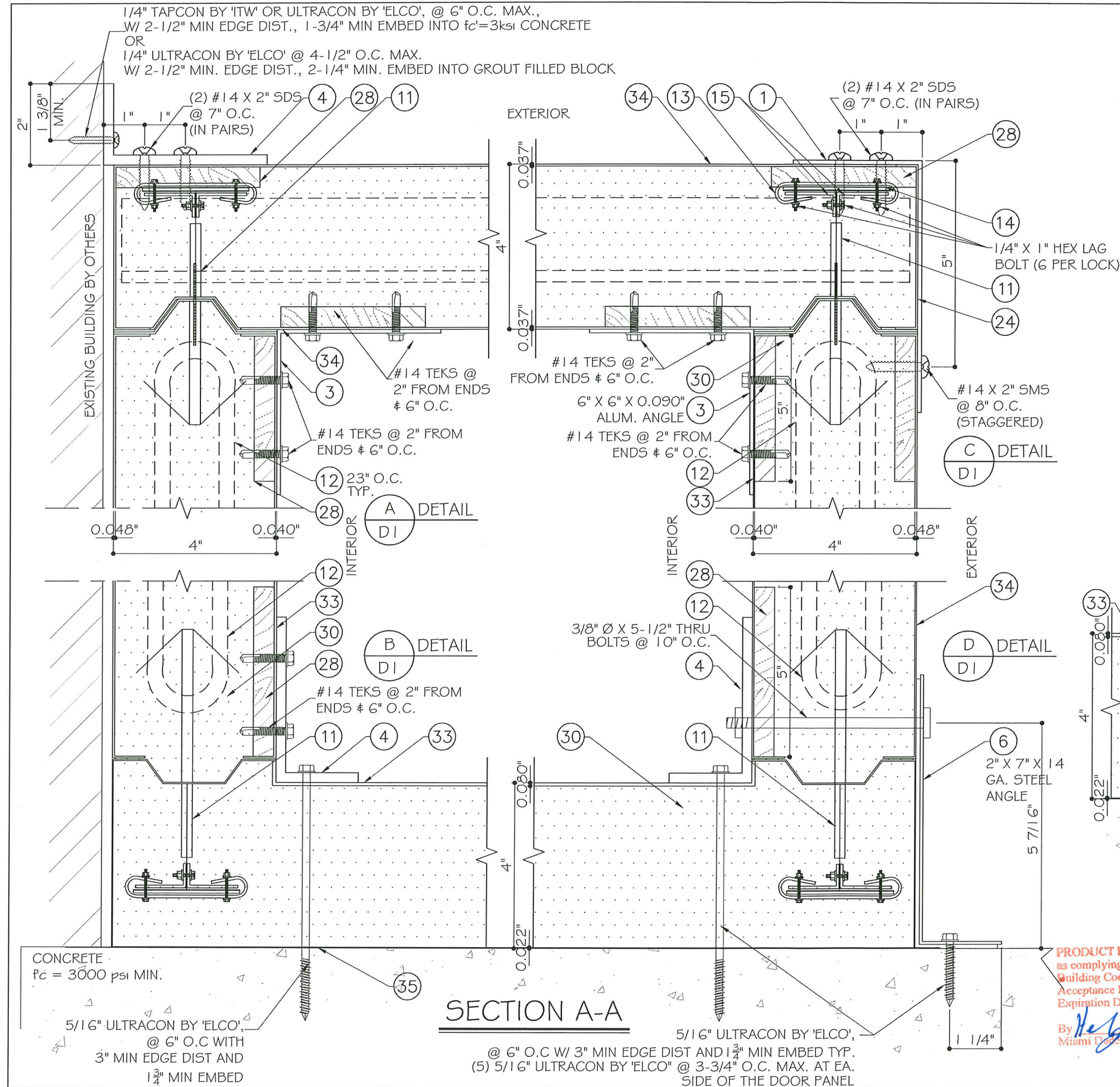

NO.	DATE	DESCRIPTION
R3	10/7/23	2023 FBC UPDATE

MCY ENGINEERING, INC.
GLAZING CONSULTANTS
12781 Miramar Parkway
SUITE 301
Miramar, FL 33027
P: 305.271.0117
www.MCYEngineering.com mcy@mcyengineering.com

ARCTIC INDUSTRIES, LLC.
SINGLE AND COMBO REINF. BOXES
9731 NW 114TH WAY, MEDLEY, FL 33178
Phone (305) 883-3709

D1	
DATE	10/07/2023
SCALE	AS NOTED
DRAWN	JAMES
PROJECT	MCY15-142
DRAWING NO. AD15-74	
SHEET 6 OF 11	

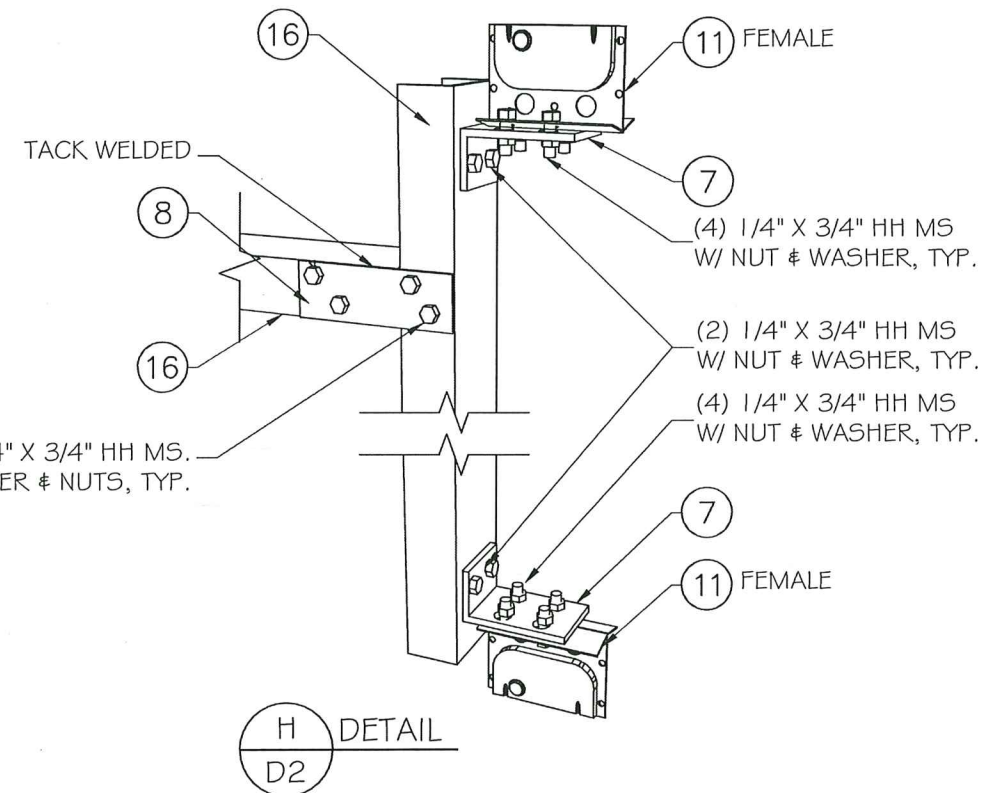

MIAMI DADE COUNTY

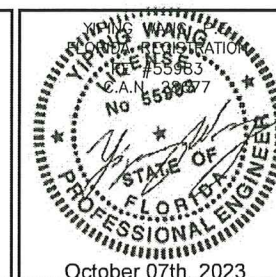

D2	
DATE	10/07/2023
SCALE	AS NOTED
DRAWN	JAMES
PROJECT	MCY15-142
DRAWING NO. AD15-74	
SHEET 7 OF 11	

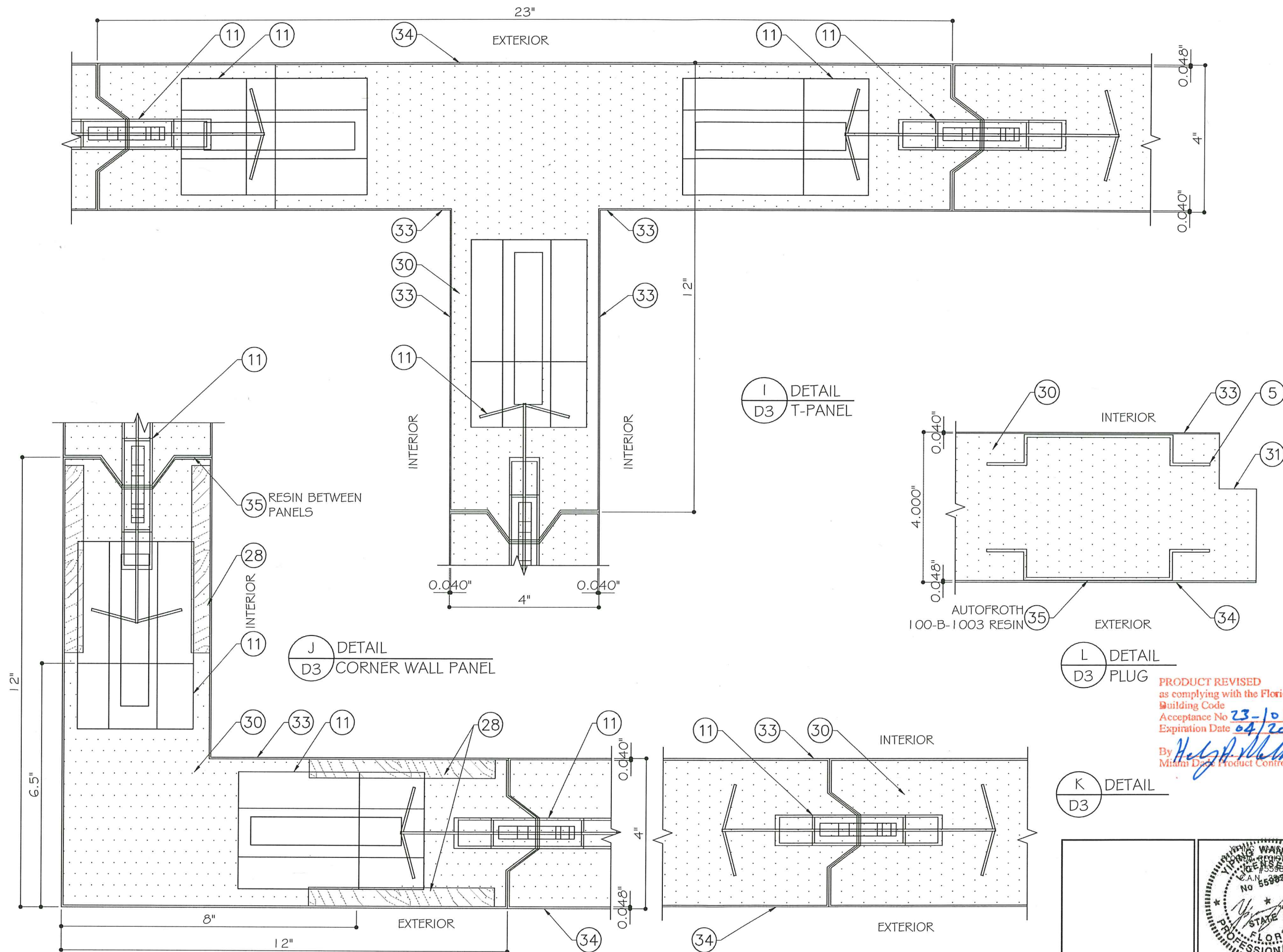

I
D3
DETAIL
T-PANEL

J
D3
DETAIL
CORNER WALL PANEL

L
D3
DETAIL
PLUG

K
D3
DETAIL

PRODUCT REVISED
as complying with the Florida
Building Code
Acceptance No. 23-1013.13
Expiration Date 04/20/2027
By *Heidi A. Miller*
Miami Dade Product Control

NO.	DATE	DESCRIPTION
R3	10/7/23	FBC UPDATE

MCY ENGINEERING, INC.
GLAZING CONSULTANTS
12781 Miramar Parkway
SUITE 301
Miramar, FL 33027
P: 305.271.0117
www.MCYengineering.com mcy@mcyengineering.com

SINGLE AND COMBO REINF. BOXES
ARCTIC INDUSTRIES, LLC.
9731 NW 114TH WAY, MEDLEY, FL 33178
Phone (305) 883-3709

D3

DATE	10/07/2023
SCALE	AS NOTED
DRAWN	JAMES
PROJECT	MCY15-142

DRAWING NO.
AD15-74

SHEET 8 OF 11

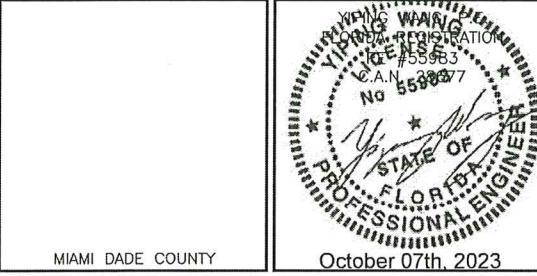

MIAMI DADE COUNTY

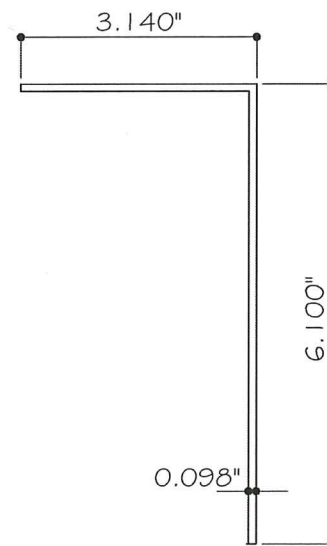
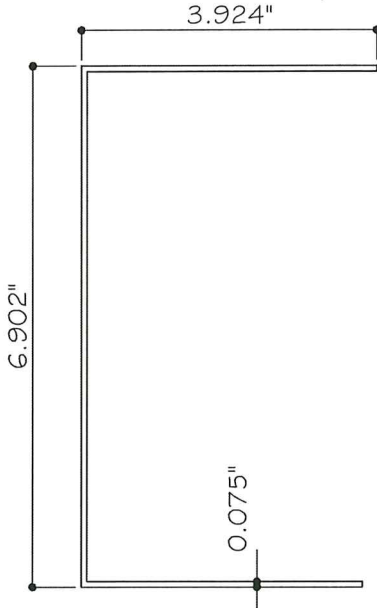
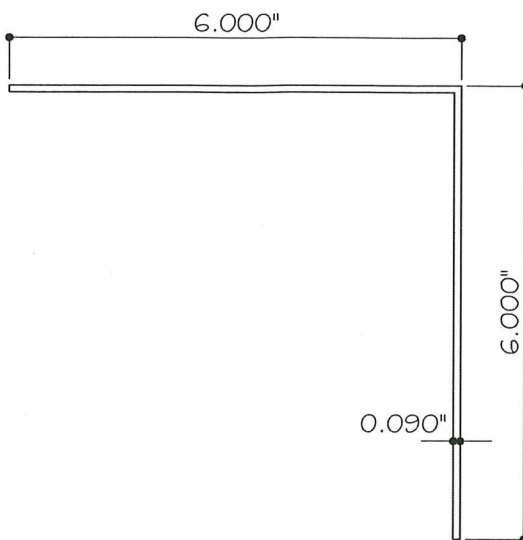
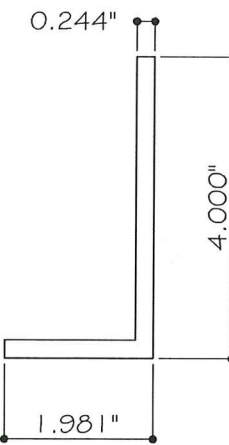
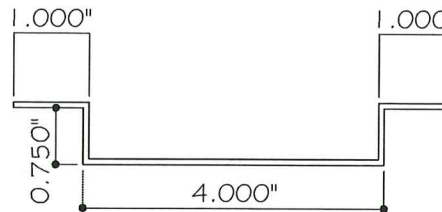
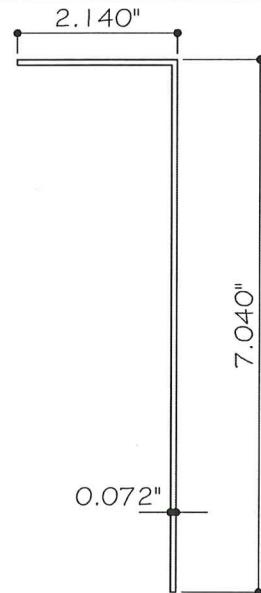
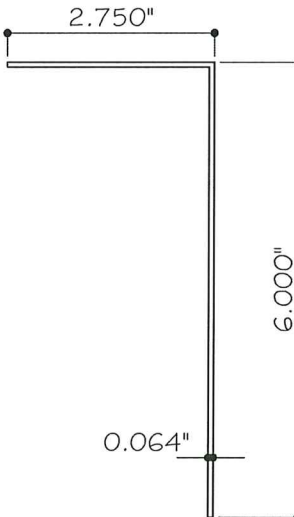
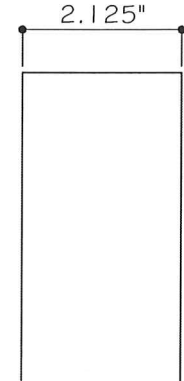
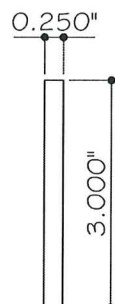
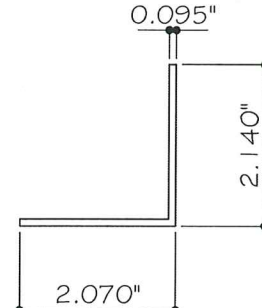
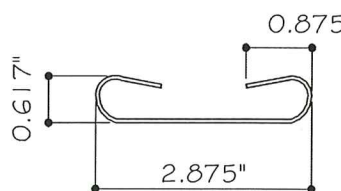
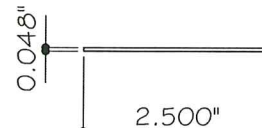
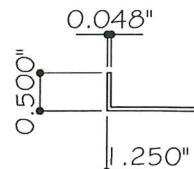
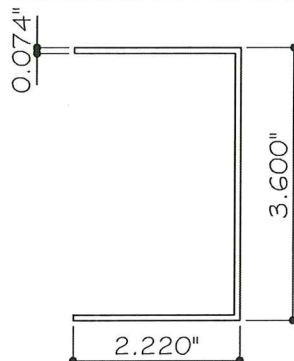
					<div><div>REVISIONS</div><table><tr><th>NO.</th><th>DATE</th><th>DESCRIPTION</th></tr><tr><td>R3</td><td>10/7/23</td><td>2023 FBC UPDATE</td></tr></table></div> <div><div>MCY</div><div>MCY ENGINEERING, INC. GLAZING CONSULTANTS 12781 Miramar Parkway SUITE 301 Miramar, FL 33027 P: 305.271.0117 www.MCYEngineering.com mcy@mcyengineering.com</div></div>	NO.	DATE	DESCRIPTION	R3	10/7/23	2023 FBC UPDATE						
NO.	DATE	DESCRIPTION															
R3	10/7/23	2023 FBC UPDATE															
																	
				<div><div>PRODUCT REVISED as complying with the Florida Building Code Acceptance No. 23-1013.13 Expiration Date 04/20/2027</div><div>By <i>Helpa M. M.</i> Miami Dade Product Control</div></div> <div><div>MIAMI DADE COUNTY</div><div><div>YIPING WANG FLORIDA REGISTRATION No. 55383 E.A.N. 23037</div><div>STATE OF FLORIDA PROFESSIONAL ENGINEER</div><div>October 07th, 2023</div></div></div>													
<div>① ALUM. CONT. ANGLE, .098" THK. ALUM. 5052-0</div>	<div>② 7" X 0.075" X 4" STEEL CHANNEL GALV. STEEL; HRB: 64</div>	<div>③ ALUM. ANGLE ALUM. 6063-T6</div>	<div>④ ALUM. CONT. ANGLE, 1/4" THK. ALUM. 6063-T6</div>	<div>⑤ PLUG REINF. CHANNEL GALV. STEEL; HRB: 74</div>	<div>SINGLE AND COMBO REINF. BOXES</div> <div>ARCTIC INDUSTRIES, LLC. 9731 NW 114TH WAY, MEDLEY, FL 33178 Phone (305) 883-3709</div>												
<div>⑥ STEEL CONT. ANGLE GALV. STEEL</div>	<div>⑦ ALUM. CONT. ANGLE, 2-1/2" WIDE ALUM. 6063-T6</div>	<div>⑧ STEEL FLAT BAR, 14 GA. THK. STEEL</div>	<div>⑨ STEEL FLAT BAR, 1/4" THK. STEEL</div>	<div>⑩ CONT. STEEL ANGLE ST/ST</div>	<div>PARTS</div> <table><tr><td>DATE</td><td>10/07/2023</td></tr><tr><td>SCALE</td><td>AS NOTED</td></tr><tr><td>DRAWN</td><td>JAMES</td></tr><tr><td>PROJECT</td><td>MCY15-142</td></tr><tr><td>DRAWING NO.</td><td>AD15-74</td></tr><tr><td>SHEET</td><td>9 OF 11</td></tr></table>	DATE	10/07/2023	SCALE	AS NOTED	DRAWN	JAMES	PROJECT	MCY15-142	DRAWING NO.	AD15-74	SHEET	9 OF 11
DATE	10/07/2023																
SCALE	AS NOTED																
DRAWN	JAMES																
PROJECT	MCY15-142																
DRAWING NO.	AD15-74																
SHEET	9 OF 11																

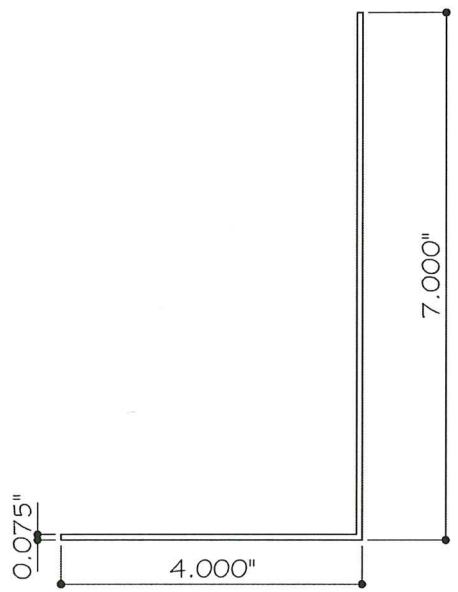

17 STEEL CHANNEL
STEEL

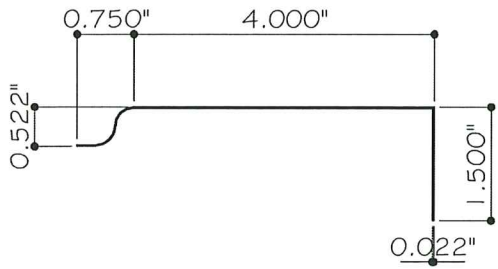

32 DOOR THRESHOLD
STEEL

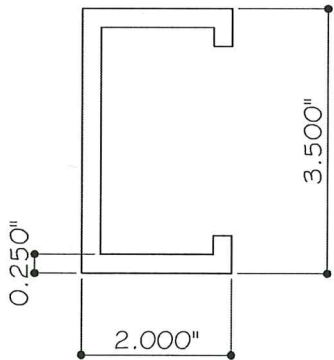

25 HAT-SHAPED EXPANDED METAL
GALV. STEEL; HRB: 64

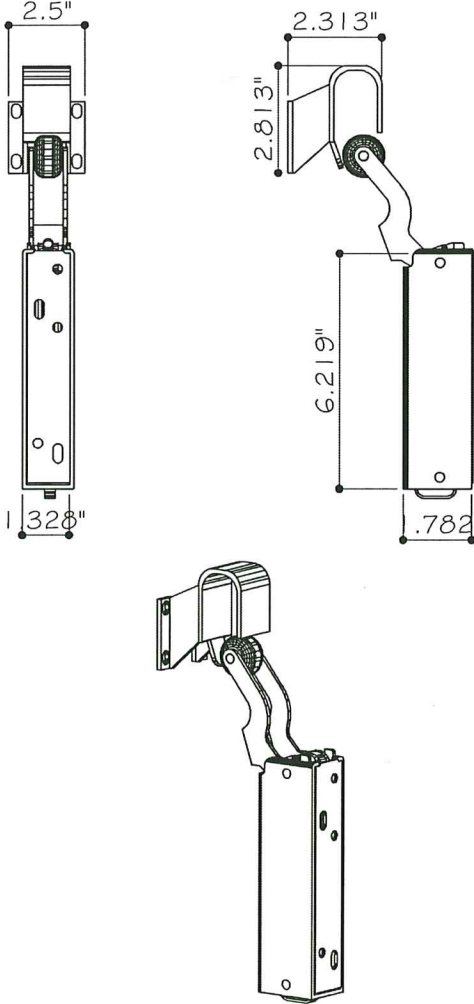

19 HYDRAULIC DOOR CLOSER
STEEL

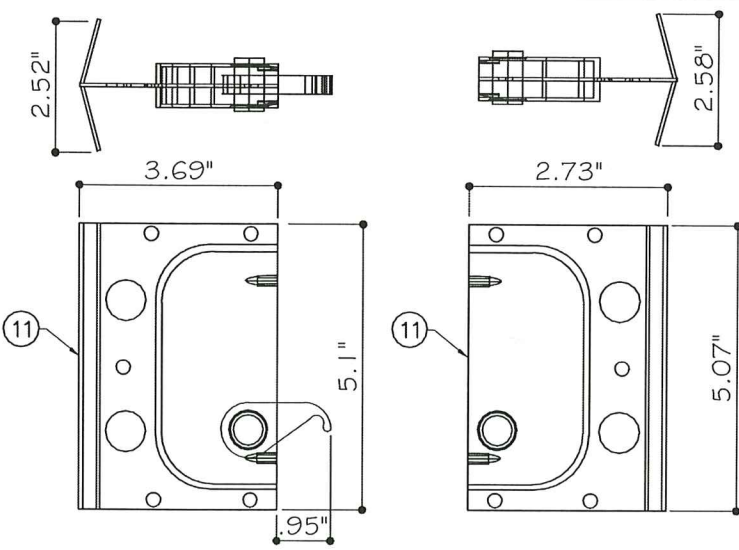

11 CAM LOCK
STEEL

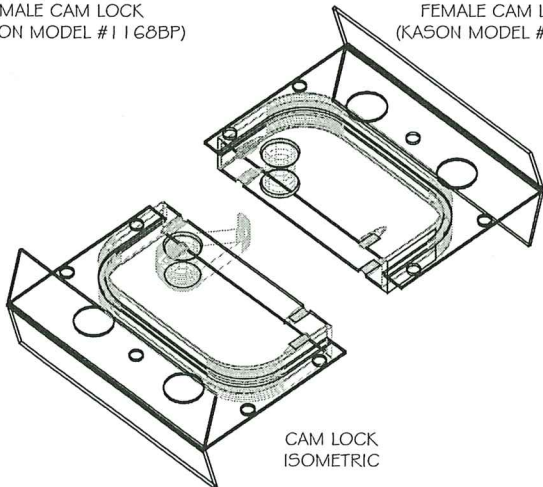

CAM LOCK
ISOMETRIC

PRODUCT REVISED
as complying with the Florida
Building Code
Acceptance No. 23-1013.13
Expiration Date 04/20/2027
By *Heidi A. Miller*
Miami Data Product Control

MIAMI DADE COUNTY

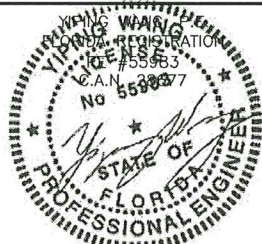

October 07th, 2023

SINGLE AND COMBO REINF. BOXES
ARCTIC INDUSTRIES, LLC.
9731 NW 114TH WAY, MEDLEY, FL 33178
Phone (305) 883-3709

REVISIONS

NO.	DATE	DESCRIPTION
R3	10/7/23	2023 FBC UPDATE

MCY ENGINEERING, INC.

GLAZING CONSULTANTS
12781 Miramar Parkway
SUITE 301
Miramar, FL 33027
P: 305.271.0117
www.MCYEngineering.com mcy@mcyengineering.com

PARTS

DATE	10/07/2023
SCALE	AS NOTED
DRAWN	JAMES
PROJECT	MCY15-142
DRAWING NO.	AD15-74
SHEET 10 OF 11	

BILL OF MATERIALS					
ITEM #	PROFILE	DESCRIPTION		MATERIAL	MANUFACTURER/REMARKS
1	-	3.14" X 6.10" X 0.098" CONTINUOUS ANGLE		ALUM. 5052-O	-
2	-	7" X 0.075" X 4" STEEL CHANNEL		STEEL	-
3	-	6" X 6" X 0.090" ALUM. ANGLE		ALUM. 6063-T6	-
4	-	2" X 4" X 1/4" ALUM. CONTINUOUS ANGLE		ALUM. 6005-T5 OR 6061-T6	-
5	-	PLUG REINFORCEMENT CHANNEL 1.43" X 6.00" X 0.074"		GALV. STEEL; HRB: 74	-
6	-	2.14" X 7.04" X 14 GA. CONTINUOUS ANGLE		GALV. STEEL	-
7	-	14 GA. X 2-3/4" X 6" X 2-1/2" WIDE ANGLE		ALUM. 6063-T6	-
8	-	14 GA. X 4-1/8" LG. X 2-1/8" HIGH STEEL FLAT BAR		STEEL	-
9	-	1/4" X 3" X .25" STAINLESS STEEL FLAT BAR		ST/ST	-
10		2.14" X 2.07" X 0.095" ANGLE		STEEL	-
11	1168BP	CAM LOCK	MALE CAM LOCK	STEEL	KASON
	1178P		FEMALE CAM LOCK	STEEL	KASON
12	-	CAM LOCK CONNECTORS (1/8" GALVANIZED WIRE ROPE) @ 23" O.C. TYP. (2 PER CAM LOCK)		ALUM. 6063-T6	MCMaster-CARR
13	-	#5 STEEL CHANNEL, 0.62" X 3.00" X 0.048" THK.		GALV. STEEL; HRB: 64	-
14	-	#6 STEEL CHANNEL, 2.43" X 6.00" X 0.057" THK.		GALV. STEEL; HRB: 63	-
15	-	#7 STEEL CHANNEL, 0.63" X 1.12" X 0.048" THK.		GALV. STEEL; HRB: 63	-
16	-	DOOR FRAME REINFORCEMENT CHANNEL, 2.22" X 3.60" X 0.074" THK. MAX.		GALV. STEEL; HRB: 70	-
17	-	7" X 0.075" X 4" STEEL CHANNEL		STEEL	-
18	-	DEADBOLT BACKING, 0.100" THK.		ALUM. 3003	-
19	3051	HYDRAULIC DOOR CLOSER		STEEL	KASON
20	3001	PANEL GASKET		VINYL	JEANS' EXTRUSIONS, INC.
21	-	PLUG GASKET		VINYL	JEANS' EXTRUSIONS, INC.
22	-	PLUG GASKET INSERT		VINYL	JEANS' EXTRUSIONS, INC.
23	-	HINGE REINFORCEMENT		WOOD / STEEL	-
24	-	PANEL CAP 0.54" X 3.99" X 0.050"		GALV. STEEL	-
25	-	HAT-SHAPED EXPANDED METAL		GALV. STEEL	-
26	1277	STEEL HINGES ATTACHED W/ (4) 1/4" X 2" PFH SDS		STEEL	KASON
27	-	3700 SERIES RUBBASEAL SILICONE SEALANT (APPLIED AROUND EXTERIOR FRAME, OVER FASTENERS, AND OVER THE PANEL SEAMS)		SILICONE	KASON
28	-	1/2" THK. X 5" HEIGHT PLYWOOD BACKING, FULL WIDTH OF WALL PANEL		AC MARINE PLYWOOD	-
29	-	(2) LOCKING BARS (3/16" THK. X 3" HIGH X 57" LG.) W/ (4) EMERGENCY RELEASE WALL BRACKETS, ATTACHED W/ (4) MANUAL RELEASE 3/8" X 5-1/2" LOCKING BOLTS W/ TURN KNOB		STEEL	-
30	-	AUTOFROTH 9300A ISOCYANATE FOAM CORE		URETHANE	DENSITY 2.22 LBS/FT³, BASF CORP.
31	19-4770	PVC DOOR FRAME		PVC PLASTIC	JEANS' EXTRUSIONS, INC.
32	-	DOOR THRESHOLD		STEEL	-
33	-	INTERIOR ALUMINUM SKIN (0.080" THK. AT FLOOR INTERIOR, 0.040" THK. AT CORNER PANEL INTERIOR, 0.040" THK. AT WALL INTERIOR)		ALUM. 3003-H14	-
34	-	STEEL SKIN (0.022" THK. AT FLOOR EXTERIOR, 0.037" THK. AT ROOF INTERIOR/EXTERIOR, 0.048" THK. AT CORNER PANEL EXTERIOR, 0.048" THK. AT WALL EXTERIOR)		STEEL	Fu=46 KSI, Fy= 55 KSI
35	-	AUTOFROTH 100-B-1003 RESIN		RESIN	BASF CORP.

PRODUCT REVISED
as complying with the Florida
Building Code
Acceptance No. 23-1013.13
Expiration Date 04/20/2027
By *Hely A. M...*
Miami Dade Product Control

MIAMI DADE COUNTY

October 07th, 2023

SINGLE AND COMBO REINF. BOXES

ARCTIC INDUSTRIES, LLC.
9731 NW 114TH WAY, MEDLEY, FL 33178
Phone (305) 883-3709

BOM

DATE	10/07/2023
SCALE	AS NOTED
DRAWN	JAMES
PROJECT	MCY15-142
DRAWING NO. AD15-74	
SHEET 11 OF 11	

REVISIONS	
NO.	DATE DESCRIPTION
R3	10/7/23 2023 FBC UPDATE

M

C

Y

MCY ENGINEERING, INC.
GLAZING CONSULTANTS
12781 Miramar Parkway
SUITE 301
Miramar, FL 33027
P: 305.271.0117
www.MCYEngineering.com mcy@mcyengineering.com