



DEPARTMENT OF REGULATORY AND ECONOMIC RESOURCES (RER)
BOARD AND CODE ADMINISTRATION DIVISION

NOTICE OF ACCEPTANCE (NOA)

MIAMI-DADE COUNTY
PRODUCT CONTROL SECTION

11805 SW 26 Street, Room 208
Miami, Florida 33175-2474
T (786) 315-2590 F (786) 315-2599

www.miamidade.gov/building

Lawson Industries, Inc.
8501 NW 90 Street
Medley, FL 33166

SCOPE:

This NOA is being issued under the applicable rules and regulations governing the use of construction materials. The documentation submitted has been reviewed and accepted by Miami-Dade County RER - Product Control Section to be used in Miami Dade County and other areas where allowed by the Authority Having Jurisdiction (AHJ).

This NOA shall not be valid after the expiration date stated below. The Miami-Dade County Product Control Section (In Miami-Dade County) and/ or the AHJ (in areas other than Miami-Dade County) reserve the right to have this product or material tested for quality assurance purposes. If this product or material fails to perform in the accepted manner, the manufacturer will incur the expense of such testing and the AHJ may immediately revoke, modify, or suspend the use of such product or material within their jurisdiction. RER reserves the right to revoke this acceptance if it is determined by Miami-Dade County Product Control Section that this product or material fails to meet the requirements of the applicable building code.

This product is approved as described herein and has been designed to comply with the Florida Building Code, including the High Velocity Hurricane Zone.

DESCRIPTION: Series "SH-7600 (Fin Frame)" Aluminum Single Hung Window - N.I.

APPROVAL DOCUMENT: Drawing No. **L7600-0402**, titled "SH-7600 Single Hung Fin Window", sheets 1 through 5 of 5, dated 09/20/04, with revision **H** dated 10/11/23, prepared by the manufacturer, signed and sealed by Thomas J. Sotos, P.E., bearing the Miami-Dade County Product Control Revision stamp with the Notice of Acceptance number and expiration date by the Miami-Dade County Product Control Section.

MISSILE IMPACT RATING: None

LABELING: Each unit shall bear a permanent label with the manufacturer's name or logo, city, state, series, and following statement: "Miami-Dade County Product Control Approved", unless otherwise noted herein.

RENEWAL of this NOA shall be considered after a renewal application has been filed and there has been no change in the applicable building code negatively affecting the performance of this product.

TERMINATION of this NOA will occur after the expiration date or if there has been a revision or change in the materials, use, and/ or manufacture of the product or process. Misuse of this NOA as an endorsement of any product, for sales, advertising or any other purposes shall automatically terminate this NOA. Failure to comply with any section of this NOA shall be cause for termination and removal of NOA.

ADVERTISEMENT: The NOA number preceded by the words Miami-Dade County, Florida, and followed by the expiration date may be displayed in advertising literature. If any portion of the NOA is displayed, then it shall be done in its entirety.

INSPECTION: A copy of this entire NOA shall be provided to the user by the manufacturer or its distributors and shall be available for inspection at the job site at the request of the Building Official.

This NOA **revises NOA No. 20-0814.06** and consists of this page 1 and evidence pages E-1, E-2 and E-3, as well as approval document mentioned above.

The submitted documentation was reviewed by **Manuel Perez, P.E.**

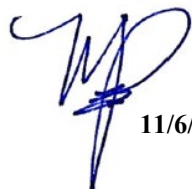

11/6/23

NOA No. 23-1017.07
Expiration Date: July 07, 2025
Approval Date: November 16, 2023
Page 1

NOTICE OF ACCEPTANCE: EVIDENCE SUBMITTED

1. EVIDENCE SUBMITTED UNDER PREVIOUS NOA's

A. DRAWINGS

1. Manufacturer's die drawings and sections.
(Submitted under NOA No. 05-0324.06)
2. Drawing No. **L7600-0402**, titled "SH-7600 Single Hung Fin Window", sheets 1 through 5 of 5, dated 09/20/04, with revision **G** dated 08/10/20, prepared by manufacturer, signed and sealed by Thomas J. Sotos, P.E.
(Submitted under NOA No. 20-0814.06)

B. TESTS

1. Test reports on: 1) Air Infiltration Test, per FBC, TAS 202-94
2) Uniform Static Air Pressure Test, Loading per FBC TAS 202-94
3) Water Resistance Test, per FBC, TAS 202-94
4) Forced Entry Test, per FBC 2411.3.2.1, and TAS 202-94
along with marked-up drawings and installation diagram of an aluminum single hung window-fin mounted, prepared by Fenestration Testing Laboratories, Inc., Test Report No. **FTL-5284**, dated on 09/14/07, and addendum letter dated 07/21/08, all signed and sealed by Michael R. Wenzel, P.E.
(Submitted under NOA No.07-1029.05)
2. Test reports on: 1) Air Infiltration Test, per FBC, TAS 202-94
2) Uniform Static Air Pressure Test, Loading per FBC TAS 202-94
3) Water Resistance Test, per FBC, TAS 202-94
4) Forced Entry Test, per FBC 2411.3.2.1, and TAS 202-94
along with marked-up drawings and installation diagram of aluminum single hung windows - (fin/flange mounted), prepared by Fenestration Testing Laboratory, Inc., Test Reports No. **FTL-4324, FTL-4350, FTL-4351, FTL-4346, FTL-4363, FTL-4323, FTL-4406** and **FTL-4405**, all dated 11/08/04 and 11/12/04, signed and sealed by Edmundo J. Largaespada, P.E.
(Submitted under NOA No.05-0324.06)

C. CALCULATIONS

1. Anchor verification calculations and structural analysis, complying with FBC, dated 08/04/09, prepared by manufacturer, signed and sealed by Thomas J. Sotos, P.E.
(Submitted under NOA No. 09-0720.06)
2. Glazing complies with **ASTM E1300-04/09**

D. QUALITY ASSURANCE

1. Miami-Dade Department of Regulatory and Economic Resources (RER).

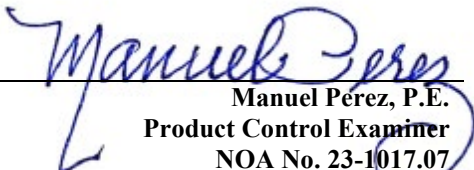
Manuel Pérez, P.E.
Product Control Examiner
NOA No. 23-1017.07
Expiration Date: July 07, 2025
Approval Date: November 16, 2023

Lawson Industries, Inc.

NOTICE OF ACCEPTANCE: EVIDENCE SUBMITTED

1. EVIDENCE SUBMITTED UNDER PREVIOUS NOA's (CONTINUED)

E. MATERIAL CERTIFICATIONS

1. None.

F. STATEMENTS

1. Statement letter of conformance, complying with **FBC 7th Edition (2020)**, dated 08/03/20, issued by manufacturer, signed and sealed by Thomas J. Sotos, P.E.
(Submitted under NOA No. 20-0814.06)
2. Statement letter of no financial interest, dated 05/06/20, signed and sealed by Thomas J. Sotos, P.E.
(Submitted under NOA No. 20-0512.02)
3. Laboratory compliance letter for Test Report No. **FTL-5284**, issued by Fenestration Testing Laboratory, Inc., dated 09/14/07, signed and sealed by Michael R. Wenzel, P.E.
(Submitted under NOA No. 07-1029.05)
4. Laboratory compliance letter for Test Reports No. **FTL-4324, FTL-4350, FTL-4346, FTL-4363, FTL-4323, FTL-4406 and FTL-4405**, issued by Fenestration Testing Laboratory, Inc., all dated 11/08/04 and 11/12/04, all signed and sealed by Edmundo J. Largaespada, P.E.
(Submitted under NOA No.05-0928.02)

G. OTHERS

1. Notice of Acceptance No. **20-0512.02**, issued to Lawson Industries, Inc. for their Series "SH-7600 (Fin Frame)" Aluminum Single Hung Window – N.I., approved on 06/04/20 and expiring on 07/07/25.

Manuel Pérez, P.E.
Product Control Examiner
NOA No. 23-1017.07
Expiration Date: July 07, 2025
Approval Date: November 16, 2023

Lawson Industries, Inc.

NOTICE OF ACCEPTANCE: EVIDENCE SUBMITTED

2. NEW EVIDENCE SUBMITTED

A. DRAWINGS

1. Drawing No. **L7600-0402**, titled “SH-7600 Single Hung Fin Window”, sheets 1 through 5 of 5, dated 09/20/04, with revision **H** dated 10/11/23, prepared by manufacturer, signed and sealed by Thomas J. Sotos, P.E.

B. TESTS

1. Test reports on: 1) Uniform Static Air Pressure Test, Loading per FBC, TAS 202-94
2) Large Missile Impact Test per FBC, TAS 201-94
3) Cyclic Wind Pressure Loading per FBC, TAS 203-94
along with marked-up drawings and installation diagram of a series SH-7700 aluminum single hung window and a series PW-4000/6000 aluminum fixed window, prepared by Hurricane Engineering & Testing, Inc., Test Reports No. **HETI-23-8049** and **HETI-23-8048**, both dated 07/24/23, signed and sealed by Ram N. Tewari, P.E.

C. CALCULATIONS

1. None.

D. QUALITY ASSURANCE

1. Miami-Dade Department of Regulatory and Economic Resources (RER)

E. MATERIAL CERTIFICATIONS

1. None.

F. STATEMENTS

1. Statement letter of conformance, complying with **FBC 8th Edition (2023)**, dated October 11, 2023, issued by the manufacturer, signed and sealed by Thomas J. Sotos, P.E.
2. Statement letter of no financial interest, dated October 11, 2023, issued by the manufacturer, signed and sealed by Thomas J. Sotos, P.E.
3. Proposal No. **23-0461R** issued by Product Control Section, dated June 13, 2023, and revised on June 16, 2023, signed by Manuel Perez, P.E.

G. OTHERS

1. Notice of Acceptance No. **20-0814.06**, issued to Lawson Industries, Inc. for their Series “SH-7600 (Fin Frame)” Aluminum Single Hung Window – N.I., approved on 10/15/20 and expiring on 07/07/25.

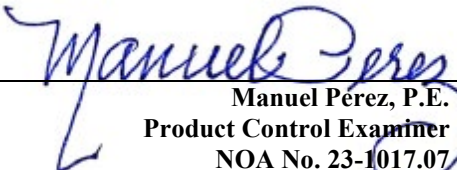
Manuel Pérez, P.E.
Product Control Examiner
NOA No. 23-1017.07
Expiration Date: July 07, 2025
Approval Date: November 16, 2023

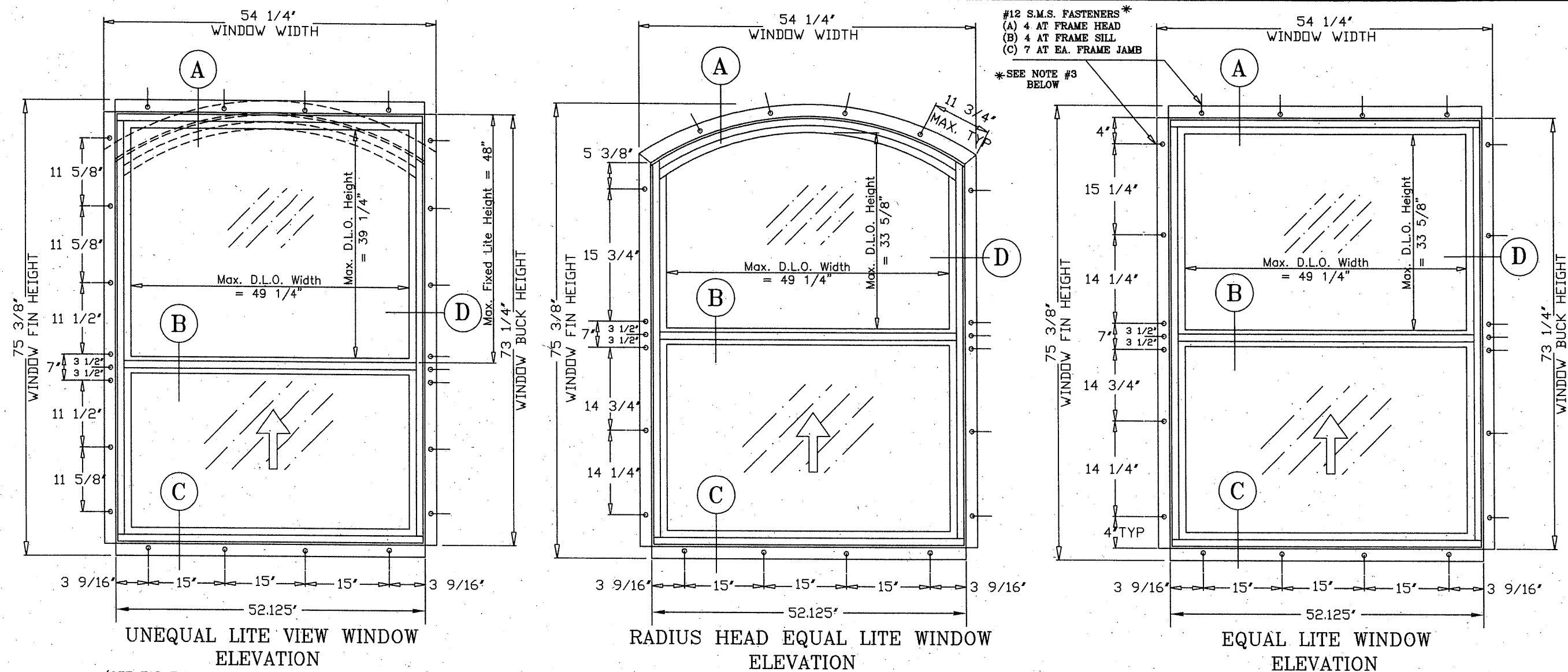

NOTES:

- 1.) THIS WINDOW SYSTEM IS DESIGNED AND TESTED TO COMPLY WITH THE REQUIREMENTS OF THE FLORIDA BUILDING CODE (2020-7th Edition & 2023-8th Edition) AND ASTM 1300-09. THIS PRODUCT IS NOT IMPACT RESISTANT. WINDOWS ARE TO BE PROTECTED WITH A MIAMI-DADE COUNTY APPROVED IMPACT RESISTANT SHUTTER.
- 2.) 1 X OR 2 X WOOD BUCKS SHALL BE INSTALLED AND ANCHORED SO THAT THE BUILDING RESISTS THE SUPERIMPOSED LOADS IN ACCORDANCE WITH REQUIREMENTS OF F.B.C. & TO BE REVIEWED BY BUILDING OFFICIAL.
- 3.) ANCHORS SHOWN ABOVE ARE AS PER TEST UNITS. EXTERIOR ANCHOR SPACINGS WILL VARY WITH UNIT DIMENSIONS, AND THE NUMBER OF ANCHORS REQUIRED, AS SPECIFIED ON THE LOAD TABLES AT SHEET 3 & 4.
- 4.) ANCHOR CONDITIONS NOT DESCRIBED IN THESE DRAWINGS ARE TO BE ENGINEERED ON A SITE SPECIFIC BASIS, UNDER SEPARATE APPROVAL AND TO BE REVIEWED BY BUILDING OFFICIAL.
- 5.) RADIUS HEAD WINDOWS ARE QUALIFIED FOR USE WITH ALL GLASS TYPES TABULATED HEREIN. HEREIN.
- 6.) VIEW WINDOWS ARE QUALIFIED FOR USE WITH 3/16" ANNEALED & 3/16" TEMPERED GLASS USING THE HEAVY DUTY MEETING RAIL ONLY.
- 7.) SEE SHEET #5 FOR SASH LOCK OPTIONS & NOTES.
- 8.) SEE SHEET #4 FOR GLAZING DETAILS & OPTIONS. (REFER TO SHEETS 3, & 4 FOR DESIGN PRESSURES.
- 9.) WOOD OPENING SHALL BE PROTECTED WITH AN APPROVED MOISTURE RESISTANT BARRIER (BY OTHERS), PRIOR TO WINDOW INSTALLATION. (SEE SHEET #2 FOR DETAIL & NOTES.
- 10.) APPROVAL APPLIES TO SINGLE UNITS, OR MULTIPLE UNITS AND MAY BE MULLED VERTICALLY OR HORIZONTALLY.
- 11.) MULLING SINGLE HUNG WINDOWS WITH OTHER TYPES OF MIAMI-DADE COUNTY APPROVED WINDOWS USING A MIAMI-DADE COUNTY APPROVED MULLION IN BETWEEN ARE ACCEPTABLE BUT THE LOWER PRESSURE FROM THE WINDOWS OR MULLION APPROVAL WILL APPLY TO THE ENTIRE MULLED SYSTEM.
- 12.) SEE SHEET # 5 FOR MULLION/METAL ATTACHMENT DETAILS & NOTES.

WINDOWS ARE TO BE PROTECTED WITH MIAMI DADE COUNTY APPROVED IMPACT RESISTANT SHUTTERS

PRODUCT REVISED
As complying with the Florida Building Code
NOA-No. 23-1017.07
Expiration Date: 07/07/2025
By: *Manuel Perez*
Miami-Dade Product Control

8501 N.W. 90 ST.
MEDLEY, FLORIDA 33166
PH No. (305) 696-8660

LAWSON
INDUSTRIES, INC.

MANUFACTURER OF QUALITY ALUMINUM WINDOWS AND GLASS DOORS

SH-7600 SINGLE HUNG FIN WINDOW

APPROVED ELEVATIONS, CONFIGURATIONS AND NOTES

Product Reference Number: L7600-0402

Drawing Number: 1 OF 5

Revision #:

Revision Notes:
A. Qualified Com Locks on all annealed windows and 1/8" temp. Changed tables to buck dims.
C. General notes revised to comply with the 2007 Florida Building Code.
D. Revised to Comply w/ 2010 FBC
E. Revised to Comply w/ 2014 FBC
F. Revised to Comply w/ 2017 FBC
G. Revised to Comply w/ 2020 FBC
H. Revised to Comply w/ 2023 FBC
Drawn By: N. Erazo
Checked By: N. Erazo
Date: 08/20/04
Date Revised: 10/11/23
Scale: H

THOMAS J. SOTOS
PROFESSIONAL ENGINEER
FL Lic. # 56226

DATE

Oct 1, 2023

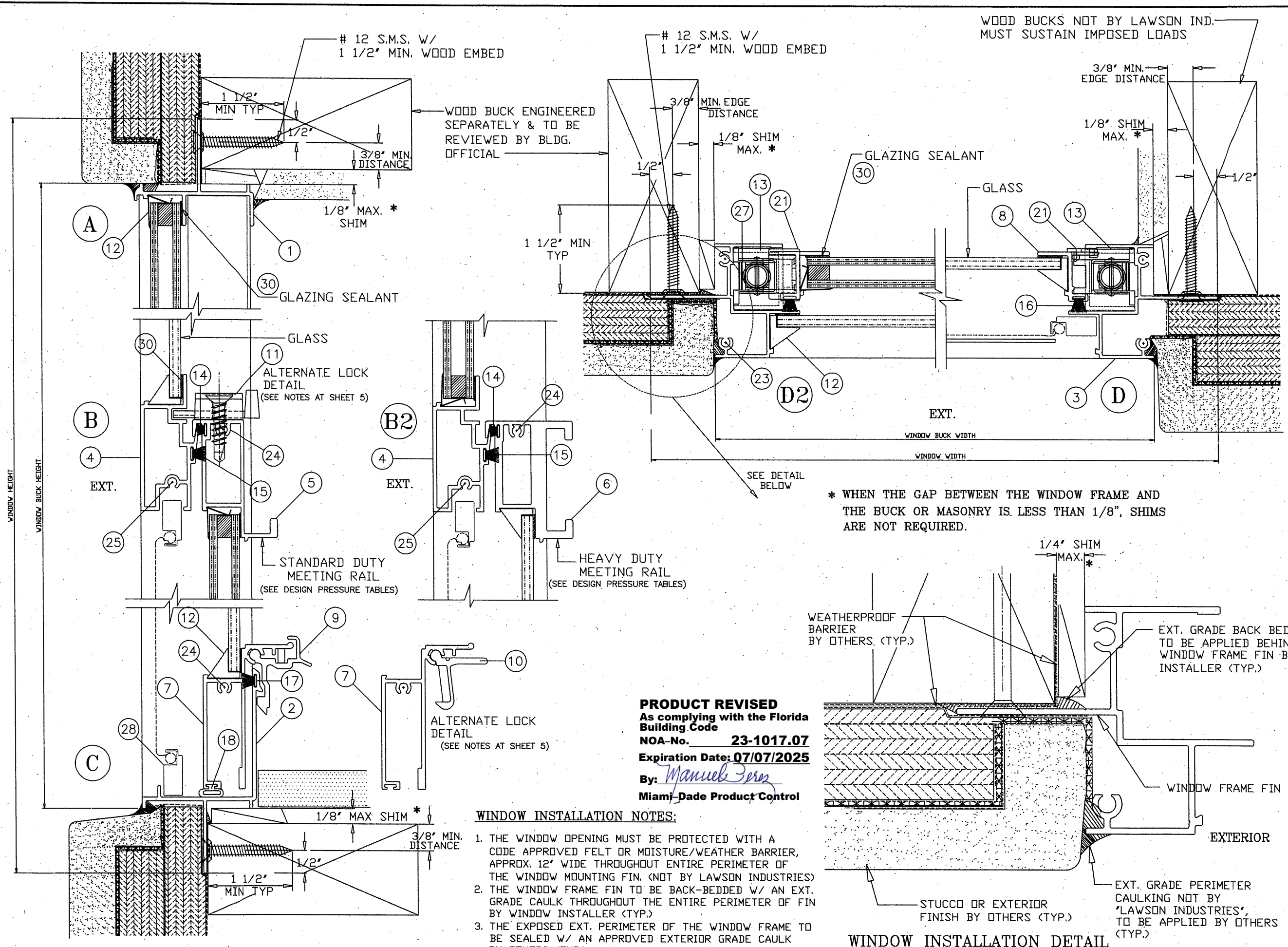

WOOD BUCK ENGINEERED SEPARATELY & TO BE REVIEWED BY BLDG. OFFICIAL

WOOD BUCKS NOT BY LAWSON IND. MUST SUSTAIN IMPOSED LOADS

* WHEN THE GAP BETWEEN THE WINDOW FRAME AND THE BUCK OR MASONRY IS LESS THAN 1/8", SHIMS ARE NOT REQUIRED.

PRODUCT REVISED
As complying with the Florida Building Code
NOA-No. **23-1017.07**
Expiration Date: **07/07/2025**
By: *Manuel Perez*
Miami-Dade Product Control

- WINDOW INSTALLATION NOTES:**
1. THE WINDOW OPENING MUST BE PROTECTED WITH A CODE APPROVED FELT OR MOISTURE/WEATHER BARRIER, APPROX. 12" WIDE THROUGHOUT ENTIRE PERIMETER OF THE WINDOW MOUNTING FIN. (NOT BY LAWSON INDUSTRIES)
 2. THE WINDOW FRAME FIN TO BE BACK-BEDDED W/ AN EXT. GRADE CAULK THROUGHOUT THE ENTIRE PERIMETER OF FIN BY WINDOW INSTALLER (TYP.)
 3. THE EXPOSED EXT. PERIMETER OF THE WINDOW FRAME TO BE SEALED W/ AN APPROVED EXTERIOR GRADE CAULK BY OTHERS (TYP.)

WINDOW INSTALLATION DETAIL

LAWSON INDUSTRIES, INC.

MANUFACTURER OF QUALITY ALUMINUM WINDOWS AND GLASS DOORS

SH-7600 SINGLE HUNG FIN WINDOW

CROSS SECTIONAL DETAILS FOR STD/HVY DUTY MEETING RAIL

8501 N.W. 90 ST.
MEDLEY, FLORIDA 33166
PH No. (305) 696-8660

Product Reference Number: L7600-0402

Sheet 2 OF 5

Revision #:

Revision Notes:	B. Qualified Cam Locks on all annealed windows and 1/8" temp. Changed tables to buck drins. C. General notes revised to comply with the 2007 Florida Building Code.	Date: 09/20/04
D. Revised to Comply w/ 2010 FBC	E. Revised to Comply w/ 2014 FBC	Date: 10/11/23
F. Revised to Comply w/ 2020 FBC	G. Revised to Comply w/ 2020 FBC	Scale: H
H. Revised to Comply w/ 2023 FBC		
Drawn By: N. Erazo	Checked By: N. Erazo	Revision Level: H

THOMAS J. SOTOS
PROFESSIONAL ENGINEER
FL LIC. # 55225

NOTES
NO 55225
STATE OF FLORIDA
PROFESSIONAL ENGINEER
EXPIRATION DATE 10/31/2025

7600 Non Impact Single Hung Window Test # FTL 5284 A-1 - 1/4" Annealed Pressure Limited to Negative 100psf. Fin Frame w/ Standard Meeting Rail					
Buck Width	Buck Height	P(+) psf	P(-) psf	Each Jamb Anchors	Head & Sill Anchors
18.125	25	70.00	100.00	3	2
18.125	37.375	70.00	100.00	4	2
18.125	49.625	70.00	100.00	6	2
18.125	57	70.00	100.00	7	2
18.125	62	70.00	100.00	7	2
18.125	73.25	70.00	100.00	9	2
25.5	25	70.00	100.00	4	2
25.5	37.375	70.00	100.00	5	3
25.5	49.625	70.00	100.00	7	3
25.5	57	70.00	100.00	8	3
25.5	62	70.00	100.00	9	3
25.5	73.25	70.00	100.00	11	3
36	25	70.00	100.00	4	3
36	37.375	70.00	100.00	6	4
36	49.625	70.00	95.62	8	4
36	57	70.00	90.30	9	4
36	62	70.00	87.97	10	4
36	73.25	70.00	85.76	12	4
52.125	25	70.00	96.80	6	4
52.125	37.375	70.00	71.11	6	4
52.125	49.625	58.30	58.30	7	4
52.125	57	53.41	53.41	7	4
52.125	62	50.86	50.86	8	4
52.125	73.25	46.70	46.70	9	4

7600 Non Impact Single Hung Window Test # FTL 4344 - 1/4" Annealed Pressure Limited to Negative 100psf. Fin Frame w/ Heavy Duty Rail					
Buck Width	Buck Height	P(+) psf	P(-) psf	Each Jamb Anchors	Head & Sill Anchors
18.125	25	70.00	100.00	4	2
18.125	37.375	70.00	100.00	4	3
18.125	49.625	70.00	100.00	7	2
18.125	57	70.00	100.00	7	2
18.125	62	70.00	100.00	8	2
18.125	73.25	70.00	100.00	10	2
25.5	25	70.00	100.00	4	3
25.5	37.375	70.00	100.00	6	3
25.5	49.625	70.00	100.00	8	3
25.5	57	70.00	100.00	8	3
25.5	62	70.00	100.00	10	3
25.5	73.25	70.00	100.00	12	3
36	25	70.00	100.00	4	4
36	37.375	70.00	100.00	7	4
36	49.625	70.00	100.00	10	6
36	57	70.00	100.00	11	6
36	62	70.00	100.00	12	6
36	73.25	70.00	86.00	12	4
52.125	25	70.00	100.00	6	6
52.125	37.375	70.00	100.00	8	7
52.125	49.625	70.00	93.00	11	7
52.125	57	70.00	74.90	10	7
52.125	62	66.10	66.10	11	6
52.125	73.25	57.70	57.70	11	6

7600 Non Impact Single Hung Window Test # FTL 4406 - 3/16" Annealed Pressure Limited to Negative 100psf. Fin Frame w/ Standard Duty Rail					
Buck Width	Buck Height	P(+) psf	P(-) psf	Each Jamb Anchors	Head & Sill Anchors
18.125	25	70.00	100.00	4	2
18.125	37.375	70.00	100.00	4	3
18.125	49.625	70.00	100.00	7	2
18.125	57	70.00	100.00	7	2
18.125	62	70.00	100.00	8	2
18.125	73.25	70.00	100.00	10	2
25.5	25	70.00	100.00	4	3
25.5	37.375	70.00	100.00	6	3
25.5	49.625	70.00	100.00	8	3
25.5	57	70.00	100.00	8	3
25.5	62	70.00	100.00	10	3
25.5	73.25	70.00	89.80	11	3
36	25	70.00	100.00	4	4
36	37.375	70.00	100.00	7	4
36	49.625	70.00	93.30	8	4
36	57	70.00	82.00	8	4
36	62	70.00	77.20	10	4
36	73.25	66.80	66.80	10	4
52.125	25	70.00	100.00	6	6
52.125	37.375	70.00	76.13	7	6
52.125	49.625	62.42	62.42	8	6
52.125	57	52.70	52.70	8	4
52.125	62	49.90	49.90	8	4
52.125	73.25	45.80	45.80	10	4

7600 Non Impact Single Hung Window Test # FTL 4324 - 3/16" Tempered Pressure Limited to Negative 100psf. Fin Frame w/ Heavy Duty Rail					
Buck Width	Buck Height	P(+) psf	P(-) psf	Each Jamb Anchors	Head & Sill Anchors
18.125	25	70	100.00	4	2
18.125	37.375	70.00	100.00	4	3
18.125	49.625	70.00	100.00	7	2
18.125	57	70.00	100.00	7	2
18.125	62	70.00	100.00	8	2
18.125	73.25	70.00	100.00	10	2
25.5	25	70.00	100.00	4	3
25.5	37.375	70.00	100.00	6	3
25.5	49.625	70.00	100.00	8	3
25.5	57	70.00	100.00	8	3
25.5	62	70.00	100.00	10	3
25.5	73.25	70.00	100.00	12	3
36	25	70.00	100.00	4	4
36	37.375	70.00	100.00	7	4
36	49.625	70.00	100.00	10	6
36	57	70.00	100.00	11	6
36	62	70.00	100.00	12	6
36	73.25	70.00	100.00	15	6
52.125	25	70.00	100.00	6	6
52.125	37.375	70.00	100.00	8	7
52.125	49.625	70.00	99.87	12	7
52.125	57	70.00	91.49	12	7
52.125	62	70.00	87.12	14	7
52.125	73.25	70.00	80.00	15	7

7600 Non Impact Single Hung View Window Test # FTL 4363 - 3/16" Annealed View Fin Frame w/ Heavy Duty Rail TABLE V-1						
CODE SIZE	Buck Width	Buck Height	P(+) psf	P(-) psf	Each Jamb Anchors	Head & Sill Anchors
14 - 2	18.125	49.625	70.0	100.0	8	3
14 - 3	18.125	49.625	70.0	100.0	10	3
15 - 3	18.125	62	70.0	100.0	10	3
15 - 4	18.125	62	70.0	100.0	11	3
16 - 4	18.125	73.25	70.0	100.0	11	3
16 - 45	18.125	73.25	70.0	100.0	11	3
16 - 5	18.125	73.25	70.0	100.0	12	3
H34 - 2	25.5	49.625	70.0	84.5	7	3
H34 - 3	25.5	49.625	70.0	104.0	8	3
H35 - 3	25.5	62	70.0	72.4	7	3
H35 - 4	25.5	62	70.0	84.5	8	3
H36 - 4	25.5	73.25	64.4	64.4	8	3
H36 - 45	25.5	73.25	70.0	70.2	8	3
H36 - 5	25.5	73.25	70.0	74.2	10	3
24 - 2	36	49.625	63.8	63.8	7	3
24 - 3	36	49.625	70.0	75.2	7	3
25 - 3	36	62	55.2	55.2	7	3
25 - 4	36	62	63.8	63.8	8	3
26 - 4	36	73.25	49.1	49.1	7	3
26 - 45	36	73.25	53.3	53.3	8	3
26 - 5	36	73.25	56.6	56.6	8	3
34 - 2	52.125	49.625	44.6	44.6	6	3
34 - 3	52.125	49.625	49.0	49.0	7	3
35 - 3	52.125	62	41.5	41.5	7	3
35 - 4	52.125	62	44.6	44.6	7	4
36 - 4	52.125	73.25	39.0	39.0	8	3
36 - 45	52.125	73.25	40.8	40.8	8	4
36 - 5	52.125	73.25	42.2	42.2	8	4

7600 Non Impact Single Hung View Window Test # FTL 4345 - 3/16" Tempered View Pressure Limited to Negative 100psf. Fin Frame w/ Heavy Duty Rail - TABLE V-2						
CODE SIZE	Buck Width	Buck Height	P(+) psf	P(-) psf	Each Jamb Anchors	Head & Sill Anchors
14 - 2	18.125	49.625	70.0	100.0	7	2
14 - 3	18.125	49.625	70.0	100.0	7	2
15 - 3	18.125	62	70.0	100.0	8	2
15 - 4	18.125	62	70.0	100.0	8	2
16 - 4	18.125	73.25	70.0	100.0	10	2
16 - 45	18.125	73.25	70.0	100.0	10	2
16 - 5	18.125	73.25	70.0	100.0	10	2
H34 - 2	25.5	49.625	70.0	100.0	8	3
H34 - 3	25.5	49.625	70.0	100.0	8	3
H35 - 3	25.5	62	70.0	100.0	10	3
H35 - 4	25.5	62	70.0	100.0	10	3
H36 - 4	25.5	73.25	70.0	100.0	12	3
H36 - 45	25.5	73.25	70.0	100.0	12	3
H36 - 5	25.5	73.25	70.0	100.0	12	3
24 - 2	36	49.625	70.0	100.0	10	3
24 - 3	36	49.625	70.0	100.0	10	4
25 - 3	36	62	70.0	100.0	12	4
25 - 4	36	62	70.0	100.0	12	6
26 - 4	36	73.25	70.0	100.0	15	4
26 - 45	36	73.25	70.0	100.0	15	6
26 - 5	36	73.25	70.0	100.0	15	6
34 - 2	52.125	49.625	70.0	100.0	12	4
34 - 3	52.125	49.625	70.0	100.0	12	6
35 - 3	52.125	62	70.0	92.9	15	6
35 - 4	52.125	62	70.0	87.6	14	7
36 - 4	52.125	73.25	70.0	84.1	16	7
36 - 45	52.125	73.25	70.0	81.3	15	7
36 - 5	52.125	73.25	70.0	80.0	15	7

LAWSON INDUSTRIES, INC.

Revision Notes:
B. Qualified Cam Locks on all annealed windows and 1/8" temp. Changed tables to buck dims.
C. General notes revised to comply with the 2007 Florida Building Code.
D. Revised to Comply w/ 2010 FBC
E. Revised to Comply w/ 2014 FBC
F. Revised to Comply w/ 2017 FBC
G. Revised to Comply w/ 2020 FBC
H. Revised to Comply w/ 2023 FBC

THOMAS J. SOTOS
PROFESSIONAL ENGINEER
No. 55225
STATE OF FLORIDA
Professional Seal
DATE: 06/20/2023

8501 N.W. 90 ST.
MEDLEY, FLORIDA 33166
PH No. (305) 696-8860
MANUFACTURER OF QUALITY ALUMINUM WINDOWS AND GLASS DOORS
SH-7600 SINGLE HUNG FIN WINDOW
DESIGN LOAD CHARTS W/ MONOLITHIC GLASS
Drawing Number: L7600-0402
Sheet: 3 OF 6
Revision #: 1

7600 Non Impact Single Hung Window Test # FTL 5284 A-4 - 1/8" Annealed Pressure Limited to Negative 100psf. Fin Frame w/ Standard Meeting Rail					
Buck Width	Buck Height	P(+) psf	P(-) psf	Each Jamb Anchors	Head & Sill Anchors
18.125	25	70.00	100.00	3	2
18.125	37.375	70.00	100.00	4	2
18.125	49.625	70.00	100.00	6	2
18.125	57	70.00	85.30	6	2
18.125	62	70.00	78.50	6	2
18.125	73.25	66.80	66.80	6	1
25.5	25	70.00	100.00	4	2
25.5	37.375	70.00	95.00	5	3
25.5	49.625	70.00	77.90	6	2
25.5	57	67.40	67.40	6	2
25.5	62	61.40	61.40	6	2
25.5	73.25	50.40	50.40	6	2
36	25	70.00	91.03	4	3
36	37.375	62.20	62.20	4	3
36	49.625	52.50	52.50	5	3
36	57	49.90	49.90	5	3
36	62	47.40	47.40	6	3
36	73.25	41.40	41.40	6	2
52.125	25	60.11	60.11	4	3
52.125	37.375	44.16	44.16	4	3
52.125	49.625	31.40	31.40	4	3
52.125	57	31.00	31.00	5	3
52.125	62	30.80	30.80	5	3
52.125	73.25	29.00	29.00	6	3

7600 Non Impact Single Hung Window Test # FTL 5284 A-5 - 1/8" Tempered Pressure Limited to Negative 100psf. Fin Frame w/ Standard Meeting Rail					
Buck Width	Buck Height	P(+) psf	P(-) psf	Each Jamb Anchors	Head & Sill Anchors
18.125	25	70.00	100.00	4	2
18.125	37.375	70.00	100.00	4	3
18.125	49.625	70.00	100.00	7	2
18.125	57	70.00	100.00	7	2
18.125	62	70.00	100.00	8	2
18.125	73.25	70.00	100.00	10	2
25.5	25	70.00	100.00	4	3
25.5	37.375	70.00	100.00	6	3
25.5	49.625	70.00	100.00	8	3
25.5	57	70.00	100.00	8	3
25.5	62	70.00	100.00	10	3
25.5	73.25	70.00	100.00	12	3
36	25	70.00	100.00	4	4
36	37.375	70.00	100.00	7	4
36	49.625	70.00	100.00	10	6
36	57	70.00	100.00	11	6
36	62	70.00	100.00	12	6
36	73.25	70.00	86.00	12	4
52.125	25	70.00	100.00	6	6
52.125	37.375	70.00	100.00	8	7
52.125	49.625	70.00	93.00	11	7
52.125	57	70.00	74.90	10	7
52.125	62	66.10	66.10	11	6
52.125	73.25	57.70	57.70	11	6

7600 Non Impact Single Hung Window Test # FTL 5284 A-3 - 1/2" Overall Insulated w/ 1/8" Annealed Pressure Limited to Negative 100psf. Fin Frame w/ Standard Meeting Rail					
Buck Width	Buck Height	P(+) psf	P(-) psf	Each Jamb Anchors	Head & Sill Anchors
18.125	25	70.00	100.00	3	2
18.125	37.375	70.00	100.00	4	2
18.125	49.625	70.00	100.00	6	2
18.125	57	70.00	100.00	7	2
18.125	62	70.00	100.00	7	2
18.125	73.25	70.00	100.00	9	2
25.5	25	70.00	100.00	4	2
25.5	37.375	70.00	100.00	5	3
25.5	49.625	70.00	100.00	7	3
25.5	57	70.00	100.00	8	3
25.5	62	70.00	100.00	9	3
25.5	73.25	70.00	90.80	10	3
36	25	70.00	100.00	4	3
36	37.375	70.00	100.00	6	4
36	49.625	70.00	94.50	8	4
36	57	70.00	89.80	9	4
36	62	70.00	85.30	10	4
36	73.25	70.00	74.50	11	4
52.125	25	70.00	96.80	6	4
52.125	37.375	70.00	71.11	6	4
52.125	49.625	56.50	56.50	7	4
52.125	57	53.41	53.41	7	4
52.125	62	50.86	50.86	8	4
52.125	73.25	46.70	46.70	9	4

7600 Non Impact Single Hung Window Test # FTL 4351 - 1/2" Overall Insulated w/ 1/8" Tempered Pressure Limited to Negative 100psf. Fin Frame w/ Heavy Duty rail					
Buck Width	Buck Height	P(+) psf	P(-) psf	Each Jamb Anchors	Head & Sill Anchors
18.125	25	70.00	100.00	4	2
18.125	37.375	70.00	100.00	4	3
18.125	49.625	70.00	100.00	7	2
18.125	57	70.00	100.00	7	2
18.125	62	70.00	100.00	8	2
18.125	73.25	70.00	100.00	10	2
25.5	25	70.00	100.00	4	3
25.5	37.375	70.00	100.00	6	3
25.5	49.625	70.00	100.00	8	3
25.5	57	70.00	100.00	8	3
25.5	62	70.00	100.00	10	3
25.5	73.25	70.00	100.00	12	3
36	25	70.00	100.00	4	4
36	37.375	70.00	100.00	7	4
36	49.625	70.00	100.00	10	6
36	57	70.00	100.00	11	6
36	62	70.00	100.00	12	6
36	73.25	70.00	100.00	15	6
52.125	25	70.00	100.00	6	6
52.125	37.375	70.00	100.00	8	7
52.125	49.625	70.00	99.87	12	7
52.125	57	70.00	91.49	12	7
52.125	62	70.00	87.12	14	7
52.125	73.25	70.00	80.00	15	7

7600 Non Impact Single Hung Window Test # FTL 4350 - 1/2" Overall Insulated w/ 1/8" Annealed Pressure Limited to Negative 100psf. Fin Frame w/ Heavy Duty Rail					
Buck Width	Buck Height	P(+) psf	P(-) psf	Each Jamb Anchors	Head & Sill Anchors
18.125	25	70.00	100.00	4	2
18.125	37.375	70.00	100.00	4	3
18.125	49.625	70.00	100.00	7	2
18.125	57	70.00	100.00	7	2
18.125	62	70.00	100.00	8	2
18.125	73.25	70.00	100.00	10	2
25.5	25	70.00	100.00	4	3
25.5	37.375	70.00	100.00	6	3
25.5	49.625	70.00	100.00	8	3
25.5	57	70.00	100.00	8	3
25.5	62	70.00	100.00	10	3
25.5	73.25	70.00	90.80	11	3
36	25	70.00	100.00	4	4
36	37.375	70.00	100.00	7	4
36	49.625	70.00	94.50	10	4
36	57	70.00	89.80	10	4
36	62	70.00	85.30	11	4
36	73.25	70.00	74.50	11	4
52.125	25	70.00	100.00	6	6
52.125	37.375	70.00	84.50	8	6
52.125	49.625	56.50	56.50	7	4
52.125	57	55.90	55.90	8	6
52.125	62	55.50	55.50	8	6
52.125	73.25	52.50	52.50	10	6

Glazing Description, Details & Options

MONOLITHIC GLASS
ANNEALED OR TEMPERED
1/8", 3/16" OR 1/4" THICK
(SEE DESIGN PRESSURE TABLES)

1/2" OVERALL INSULATED GLASS
CONSIST OF:
1/8" ANNEALED OR TEMPERED LITE
+ 1/4" AIR SPACE
+ 1/8" ANNEALED OR TEMPERED LITE
(SEE DESIGN PRESSURE TABLES)

Glazing Sealant Types & Options

1) Schnee-Morehead 5731
2) Schnee-Morehead 5732
3) GE SCS 1000 Clear Silicone
4) Dow Corning Clear Silicone

Insulated Spacer Types & Options

31 a) "TrueSeal" Swiggle Seal
31 b) "Quanex" SuperSpacer w/ Isomelt M
31 c) "Quanex" Duraseal

PRODUCT REVISED
As complying with the Florida Building Code
NOA-No. **23-1017.07**
Expiration Date: **07/07/2025**
By: *Manuel Perez*
Miami-Dade Product Control

8501 N.W. 90 ST.
MEDLEY, FLORIDA 33166
PH No. (305) 696-8660

LAWSON INDUSTRIES, INC.

MANUFACTURER OF QUALITY ALUMINUM WINDOWS AND GLASS DOORS

SH-7600 SINGLE HUNG FIN WINDOW

DESIGN LOAD CHARTS W/ MONOLITHIC & INSULATED GLASS, GLAZING DETAILS

Product Reference Number: L7600-0402

Sheet: 4 OF 5

Revision #: 1

Revision Notes:
B. Qualified Cam Locks on all annealed windows and 1/8" temp. Changed tables to buck dims. General notes revised to comply with the 2007 Florida Building Code.
D. Revised to Comply w/ 2010 FBC
E. Revised to Comply w/ 2014 FBC
F. Revised to Comply w/ 2017 FBC
G. Revised to Comply w/ 2020 FBC
H. Revised to Comply w/ 2023 FBC

Drawn By: N. Erazo
Date Drawn: 09/20/04

Checked By: N. Erazo
Date Checked: 10/11/23

Revision Level: H

THOMAS J. SOTOS
PROFESSIONAL ENGINEER
FLA. # 55225

STATE OF FLORIDA
OCT 10 2023

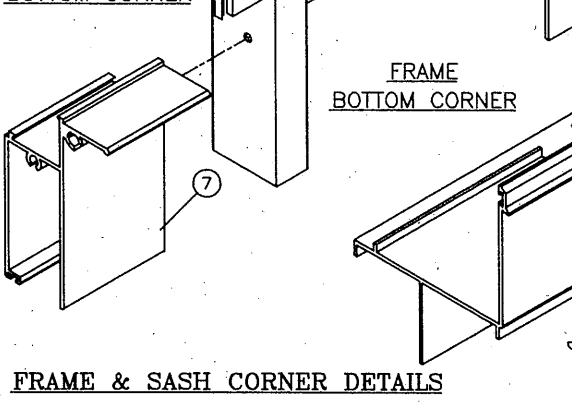
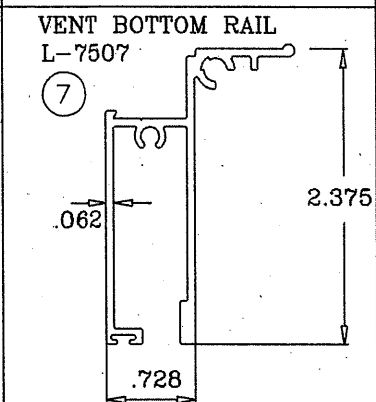
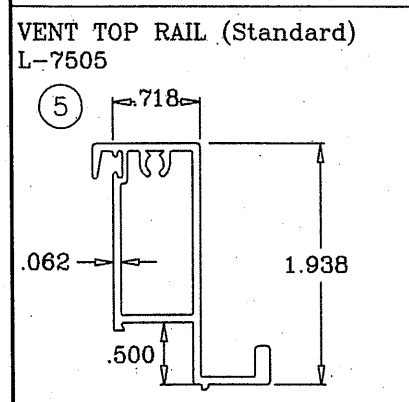
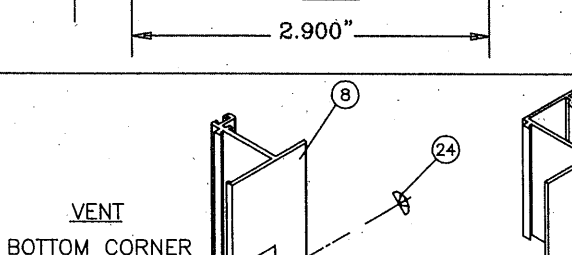
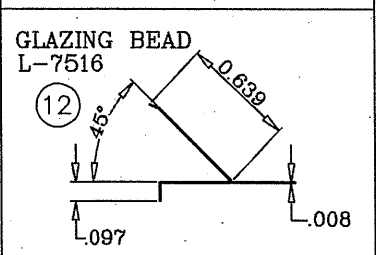
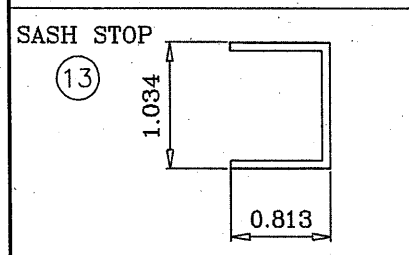
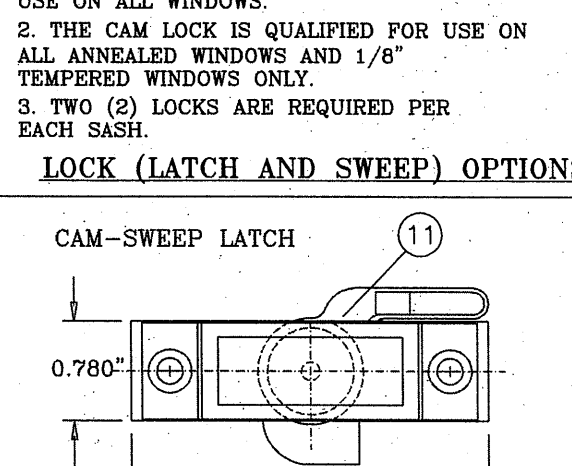
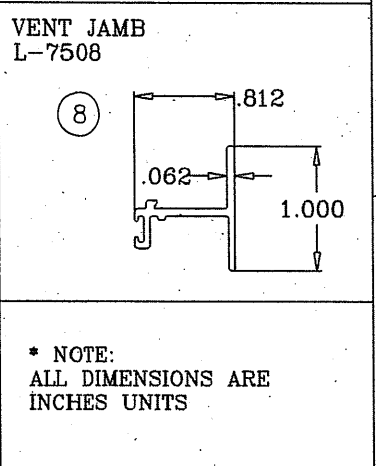
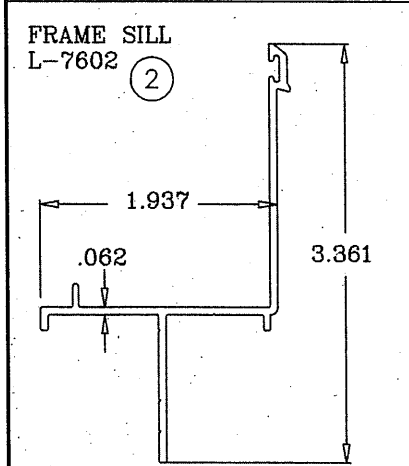
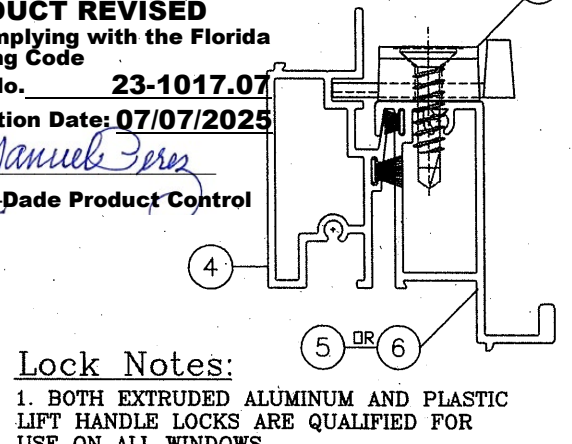
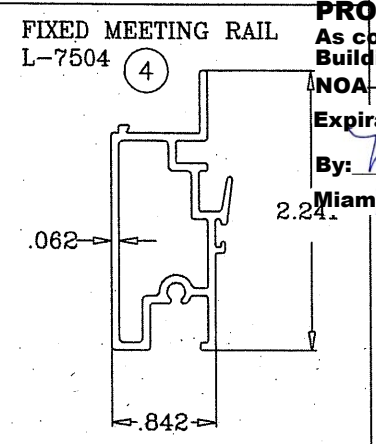
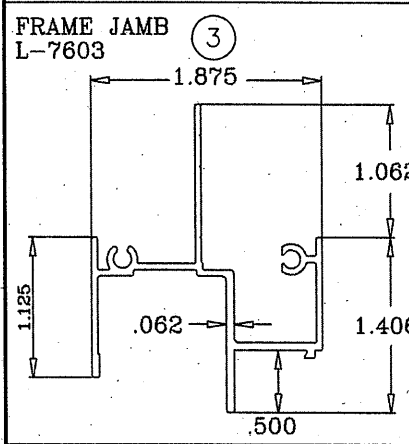
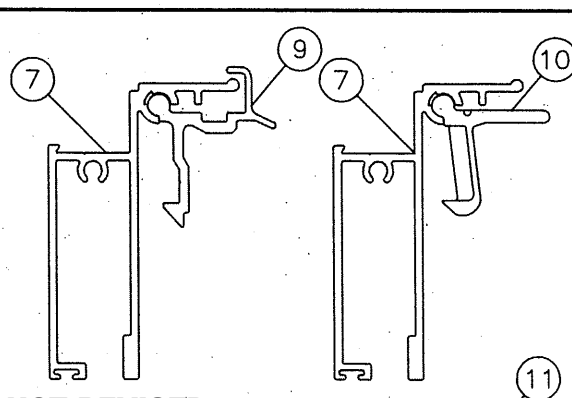
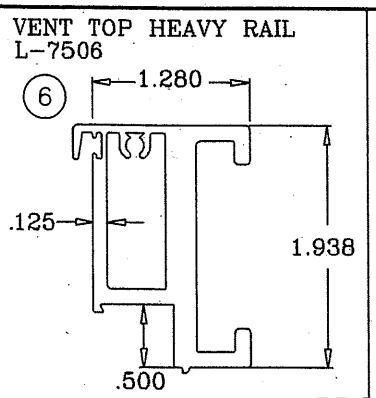
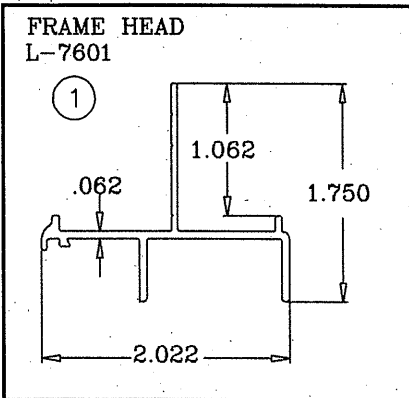

PRODUCT REVISED
As complying with the Florida
Building Code
NOA-No. **23-1017.07**
Expiration Date: **07/07/2025**
By: *Manuel Perez*
Miami-Dade Product Control

Lock Notes:
1. BOTH EXTRUDED ALUMINUM AND PLASTIC
LIFT HANDLE LOCKS ARE QUALIFIED FOR
USE ON ALL WINDOWS.
2. THE CAM LOCK IS QUALIFIED FOR USE ON
ALL ANNEALED WINDOWS AND 1/8"
TEMPERED WINDOWS ONLY.
3. TWO (2) LOCKS ARE REQUIRED PER
EACH SASH.

LOCK (LATCH AND SWEEP) OPTIONS

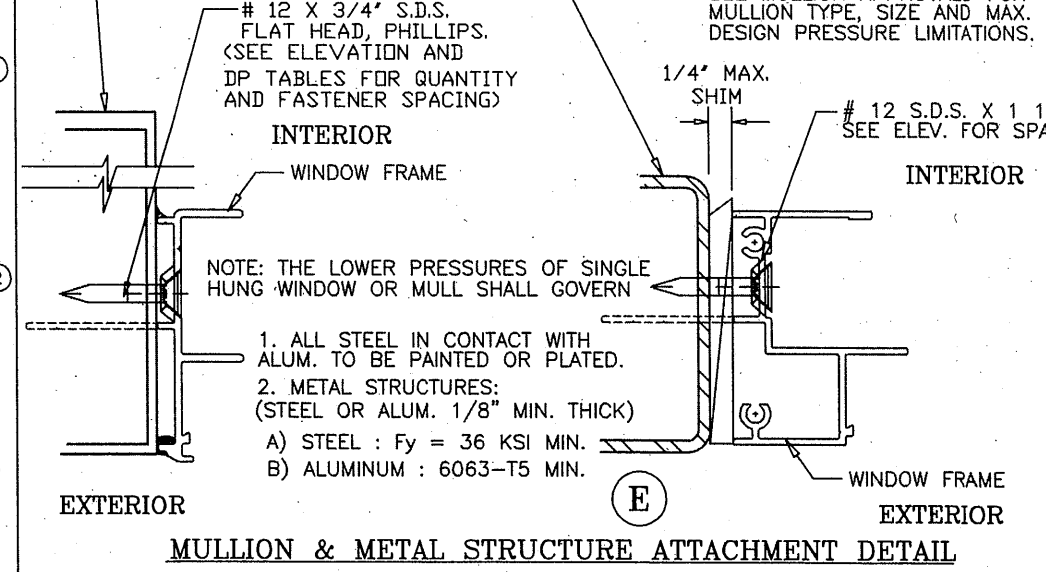
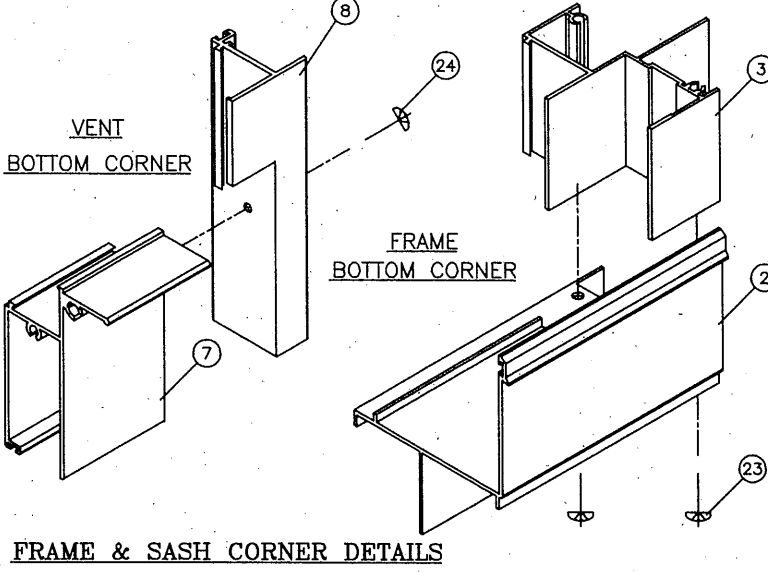
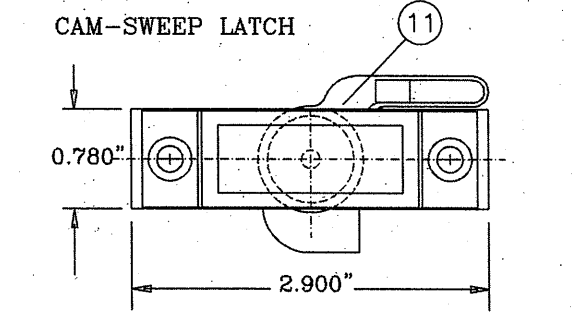

SH7600 FIN WINDOW BILL OF MATERIALS					
ITEM #	PART #	DRWG. #	REQD.	DESCRIPTION	REMARKS
1	L-7601	LII-123	1	FRAME HEAD	6063-T6 ALUMINUM
2	L-7602	LII-122	1	FRAME SILL	6063-T6 ALUMINUM
3	L-7603	LII-128	2	FRAME JAMB	6063-T6 ALUMINUM
4	L-7504	LII-129	1	FIXED MEETING RAIL	6005-T5 ALUMINUM
5	L-7505	LII-125	1	VENT TOP RAIL STD. DUTY	6005-T5 ALUMINUM
6	L-7506	LII-126	1	VENT TOP RAIL HVY DUTY	6005-T5 ALUMINUM
7	L-7507	LII-136	1	VENT BOTTOM RAIL	6005-T5 ALUMINUM
8	L-7508	LII-124	1	VENT JAMB	6063-T5 ALUMINUM
9	*	*	2	VENT LATCH / LIFT LOCK	6063-T6 ALUMINUM
10	*	*	2	VENT LATCH / LIFT LOCK	INJECTED MOLDED
11	*	*	2	VENT LATCH / SWEEP	DIE CAST
12	L-7516	*	AS REQD.	GLAZING BEAD	ROLL FORMED ALUMINUM
13	*	*	2	VENT/SASH STOP	1 PER JAMB
14	*	SCHLEGEL	AS REQD.	TOP RAIL WEATHERSTRIP	.187" X 150' PILE
15	*	ULTRAFAB	AS REQD.	FXD. RAIL WEATHERSTRIP	.187" X 250' FIN SEAL
16	*	ULTRAFAB	AS REQD.	VENT JAMB WEATHERSTRIP	.187" X .280' FIN SEAL
17	*	ULTRAFAB	AS REQD.	FRAME SILL WEATHERSTRIP	.187" X .250' FIN SEAL
18	*	*	AS REQ'D.	BOTT. RAIL WEATHERSTRIP	3/8" DIA. BULB
19	*	*	2	VENT/SILL OPEN CELL PAD	1"x1"x1/2" FOAM PAD
20	*	*	2	SILL/JAMB JOINT GASKET	1/16" CLOSED CELL FOAM
21	L-7523	*	2	VENT TOP GUIDE / CAM	1 AT EACH END OF RAIL
22	L-7524	*	4	VENT JAMB FACE GUIDE	2 PER VENT JAMB
23	*	*	8	FRAME ASSEMBLY SCREWS	# 8 X 3/4" P.H. PHIL.
24	*	*	4	VENT ASSEMBLY SCREWS	# 8 X 1" P.H. PHILLIPS
25	*	*	2	FXD. MTG. RAIL SCREW	# 8 X 1" P.H. PHILLIPS
26	*	*	14	FRAME INSTALL'N SCREW	#10 X 1 1/4" F.H. / PHI.
27	L-7527	*	2	BLOCK & TACKLE BALANCE	1 PER JAMB
28	*	*	1	INSECT SCREEN	OPTIONAL
29	*	*	2	GLASS @ TOP & BOTTOM	See Detail @ Sheet 2 of 5
30	*	*	AS REQ'D	GLAZING SILICONE	See Detail @ Sheet 2 of 5
31 a	Truseal	774-25B-767	AS REQ'D	Insulated Swiggle Spacer	Black -1/4" air space
31 b	Quanex	*	AS REQ'D	Insulated SuperSpacer	Black -1/4" air space
31 c	Quanex	*	AS REQ'D	Insulated Duraseal Spacer	Black -1/4" air space

8501 N.W. 90 ST.
MEDLEY, FLORIDA 33166
PH No. (305) 696-8660

LAWSON INDUSTRIES, INC.

MANUFACTURER OF QUALITY ALUMINUM WINDOWS AND GLASS DOORS

SH-7600 SINGLE HUNG FIN WINDOW

BILL OF MATERIALS, EXTRUSION DETAILS, ASSEMBLY DETAILS, AND GLAZING DETAILS

Product Reference Number: L7600-0402

Sheet: 5 OF 5

Revision #:

Revision Notes:

- A. Qualified Cam Locks on all annealed windows and 1/8" temp. Changed tables to buck dims.
- B. General notes revised to comply with the 2007 Florida Building Code.
- C. Revised to Comply w/ 2010 FBC
- D. Revised to Comply w/ 2014 FBC
- E. Revised to Comply w/ 2020 FBC
- F. Revised to Comply w/ 2023 FBC

Drawn By: N. Erazo
Checked By: N. Erazo
Date: 09/20/04
Date Revised: 10/11/23
Scale: H

THOMAS J. SOTOS
PROFESSIONAL ENGINEER
FL LIC# 55225

STATE OF FLORIDA
PROFESSIONAL ENGINEER
DATE: 09/20/04