



DEPARTMENT OF REGULATORY AND ECONOMIC RESOURCES (RER)
BOARD AND CODE ADMINISTRATION DIVISION

NOTICE OF ACCEPTANCE (NOA)

MIAMI-DADE COUNTY
PRODUCT CONTROL SECTION
11805 SW 26 Street, Room 208
Miami, Florida 33175-2474
T (786) 315-2590 F (786) 315-2599
www.miamidade.gov/building

Amarr Garage Doors dba Entrematic
165 Carriage Court
Winston Salem, NC 27105

SCOPE: This NOA is being issued under the applicable rules and regulations governing the use of construction materials. The documentation submitted has been reviewed and accepted by Miami-Dade County RER-Product Control Section to be used in Miami Dade County and other areas where allowed by the Authority Having Jurisdiction (AHJ).

This NOA shall not be valid after the expiration date stated below. The Miami-Dade County Product Control Section (In Miami Dade County) and/or the AHJ (in areas other than Miami Dade County) reserve the right to have this product or material tested for quality assurance purposes. If this product or material fails to perform in the accepted manner, the manufacturer will incur the expense of such testing and the AHJ may immediately revoke, modify, or suspend the use of such product or material within their jurisdiction. RER reserves the right to revoke this acceptance, if it is determined by Miami-Dade County Product Control Section that this product or material fails to meet the requirements of the applicable building code.

This product is approved as described herein and has been designed to comply with the Florida Building Code, including the High Velocity Hurricane Zone.

DESCRIPTION: Model 1000 Amarr 2432 EPS Insulated Steel Sectional Garage Doors up to 9'-2" Wide with Impact Resistant Windows – L.M.I.

APPROVAL DOCUMENT: Drawing No. **IBC-1009-195-15-F**, titled "Model 1000 Amarr 2432", sheets 1 through 3 of 3, dated 06/05/17, prepared by manufacturer, signed and sealed by Thomas L. Shelmerdine, P.E., bearing the Miami-Dade County Product Control revision stamp with the Notice of Acceptance number and the expiration date by the Miami-Dade County Product Control Section.

MISSILE IMPACT RATING: Large and Small Missile Impact Resistant

LABELING: Each unit shall bear a permanent label with the manufacturer's name or logo, manufacturing address, model number, the positive and negative design pressure rating, indicate impact rated if applicable, installation instruction drawing reference number, approval number (NOA), the applicable test standards, and the statement reading 'Miami-Dade County Product Control Approved' is to be located on the door's side track, bottom angle, or inner surface of a panel.

RENEWAL of this NOA shall be considered after a renewal application has been filed and there has been no change in the applicable building code negatively affecting the performance of this product.

TERMINATION of this NOA will occur after the expiration date or if there has been a revision or change in the materials, use, and/or manufacture of the product or process. Misuse of this NOA as an endorsement of any product, for sales, advertising or any other purposes shall automatically terminate this NOA. Failure to comply with any section of this NOA shall be cause for termination and removal of NOA.

ADVERTISEMENT: The NOA number preceded by the words Miami-Dade County, Florida, and followed by the expiration date may be displayed in advertising literature. If any portion of the NOA is displayed, then it shall be done in its entirety.

INSPECTION: A copy of this entire NOA shall be provided to the user by the manufacturer or its distributors and shall be available for inspection at the job site at the request of the Building Official.

This NOA **revises NOA #23-0615.04** and consists of this page 1 and evidence page E-1, E-2 and E-3, as well as approval document mentioned above.

The submitted documentation was reviewed by **Helmy A. Makar, P.E., M.S.**



Helmy A. Makar
01/18/2024

NOA #23-1114.25
Expiration Date: 11/08/2028
Approval Date: 01/18/2024
Page 1

Amarr Garage Doors dba Entrematic

NOTICE OF ACCEPTANCE: EVIDENCE SUBMITTED

1. EVIDENCE SUBMITTED UNDER PREVIOUS NOA's

A. DRAWINGS

1. Manufacturer's die drawings and sections.
(Submitted under NOA No. 18-0504.05)
2. Drawing No. **IBC-1009-195-15-F**, titled "Model 1000 Amarr 2432", sheets 1 through 3 of 3, dated 06/05/17, prepared by manufacturer, signed and sealed by Thomas L. Shelmerdine, P.E.
(Submitted under NOA No. 18-0504.05)

B. TESTS

1. Test reports on: 1) Uniform Static Air Pressure Test, Loading per FBC TAS 202-94
2) Large Missile Impact Test per FBC, TAS 201-94
3) Cyclic Wind Pressure Loading per FBC, TAS 203-94
4) Forced Entry Resistance Test per FBC, TAS 202-94
5) Tensile Test per ASTM E8
along with marked-up drawings and installation diagram of Amarr 9'-2"x 8' 24/27 ga steel garage door Model 1000 Amarr 2432, prepared by American Test Lab, Inc, Test Report No. **ATLNC 0327.01-17**, dated 06/12/17, and addendum letter dated 09/05/18, both signed and sealed by David W. Johnson, P.E.
(Submitted under NOA No. 18-0504.05)
2. Test report on Evaluation of Painted or Coated Specimens Subjected to Corrosive Environments per ASTM D1654-08 & ASTM B117-11, prepared by Intertek/ATI, Test Report No. **C5463.01-106-18**, dated 04/03/13, signed and sealed by Joseph A. Reed, P.E.
(Submitted under NOA No. 18-0504.05)

C. CALCULATIONS

1. Anchor calculations prepared by Structural Solutions, P.A., dated 03/21/18, signed and sealed by Thomas L. Shelmerdine, P.E.
(Submitted under NOA No. 18-0504.05)

D. QUALITY ASSURANCE

1. Miami-Dade Department of Regulatory and Economic Resources (RER)

E. MATERIAL CERTIFICATIONS

1. Notice of Acceptance No. **17-1219.02** issued to **Covestro, LLC** for their "**Makrolon Polycarbonate Sheets**" dated 03/22/18, expiring on 08/27/22.
2. UL evaluation report on Surface Burning Characteristics per ASTM E84 an ANSI/UL723 of Grade 54 and 40 Expandable Polystyrene Resins manufactured by Flint Hills Resources, Evaluation Report #**UL ER7503-01**, dated May 22, 2013 and revised on May 12, 2014.

Helmy A. Makar, P.E., M.S.
Product Control Section Supervisor
NOA #23-1114.25
Expiration Date: 11/08/2028
Approval Date: 01/18/2024

Amarr Garage Doors dba Entrematic

NOTICE OF ACCEPTANCE: EVIDENCE SUBMITTED

F. STATEMENTS

1. Statement letter of conformance, complying with **FBC 6th Edition (2017)** and of no financial interest, dated 03/21/18, issued by Structural Solutions, P.A., signed and sealed by Thomas L. Shelmerdine, P.E.
(Submitted under NOA No. 18-0504.05)

G. OTHERS

1. None.

2. EVIDENCE SUBMITTED UNDER PREVIOUS APPROVAL #23-0615.04

A. DRAWINGS

1. None.

B. TESTS

1. None.

C. CALCULATIONS

1. None.

D. QUALITY ASSURANCE

1. Miami-Dade Department of Regulatory and Economic Resources (RER)

E. MATERIAL CERTIFICATIONS

1. Notice of Acceptance No. **17-1219.02** issued to **Covestro, LLC** for their “**Makrolon Polycarbonate Sheets**” dated 03/22/18, expiring on 08/27/22.
2. UL evaluation report on Surface Burning Characteristics per ASTM E84 an ANSI/UL723 of Grade 54 and 40 Expandable Polystyrene Resins manufactured by Flint Hills Resources, Evaluation Report #**UL ER7503-01**, dated May 22, 2013 and revised on May 12, 2014.

F. STATEMENTS

1. Statement letter of conformance, complying with **FBC 7th Edition (2020)** and of no financial interest, dated August 27, 2020, issued by Structural Solutions, P.A., signed and sealed by Thomas L. Shelmerdine, P.E.

G. OTHERS

1. Notice of Acceptance No. **18-0504.05**, issued to Amarr Garage Doors dba Entrematic for their Model 1000 Amarr 2432 EPS Insulated Steel Sectional Garage Door up to 9'-2" Wide with Impact Resistant Windows – L.M.I., approved on 11/08/18 and expiring on 11/08/23.

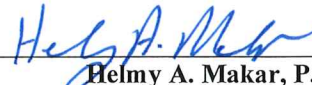

Helmy A. Makar, P.E., M.S.
Product Control Section Supervisor
NOA #23-1114.25
Expiration Date: 11/08/2028
Approval Date: 01/18/2024

Amarr Garage Doors dba Entrematic

NOTICE OF ACCEPTANCE: EVIDENCE SUBMITTED

3. NEW EVIDENCE SUBMITTED

A. DRAWINGS

1. None.

B. TESTS

1. None.

C. CALCULATIONS

1. None.

D. QUALITY ASSURANCE

1. Miami-Dade Department of Regulatory and Economic Resources (RER)

E. MATERIAL CERTIFICATIONS

1. Notice of Acceptance No. **17-1219.02** issued to **Covestro, LLC** for their “**Makrolon Polycarbonate Sheets**” dated 03/22/18, expiring on 08/27/22.
2. UL evaluation report on Surface Burning Characteristics per ASTM E84 an ANSI/UL723 of Grade 54 and 40 Expandable Polystyrene Resins manufactured by Flint Hills Resources, Evaluation Report #**UL ER7503-01**, dated May 22, 2013 and revised on May 12, 2014.

F. STATEMENTS

1. Statement letter of conformance, complying with **FBC 8th Edition (2023)** and of no financial interest, dated 10/27/2023, issued by Structural Solutions, P.A., signed and sealed by Thomas L. Shelmerdine, P.E.

G. OTHERS

1. Notice of Acceptance No. **23-0615.04**, issued to Amarr Garage Doors dba Entrematic for their Model 1000 Amarr 2432 EPS Insulated Steel Sectional Garage Door up to 9'-2" Wide with Impact Resistant Windows – L.M.I., and expiring on 11/08/28.



Helmy A. Makar, P.E., M.S.
Product Control Section Supervisor
NOA #23-1114.25
Expiration Date: 11/08/2028
Approval Date: 01/18/2024

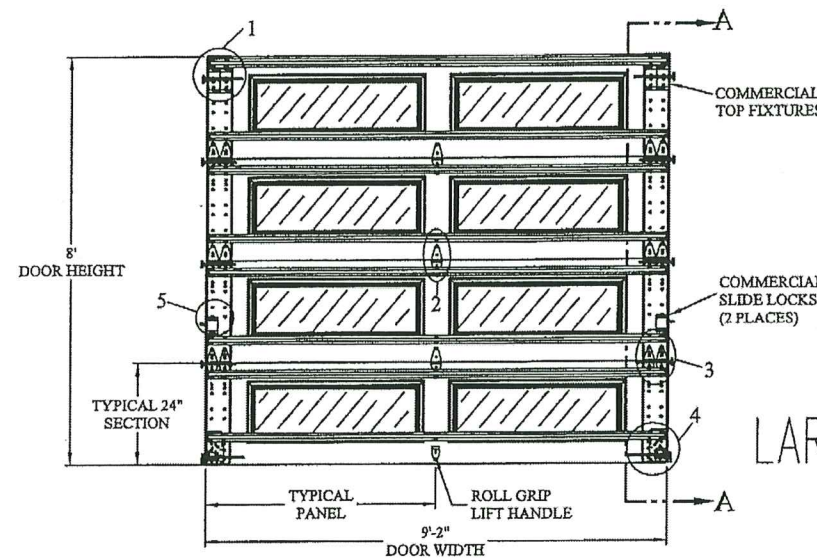
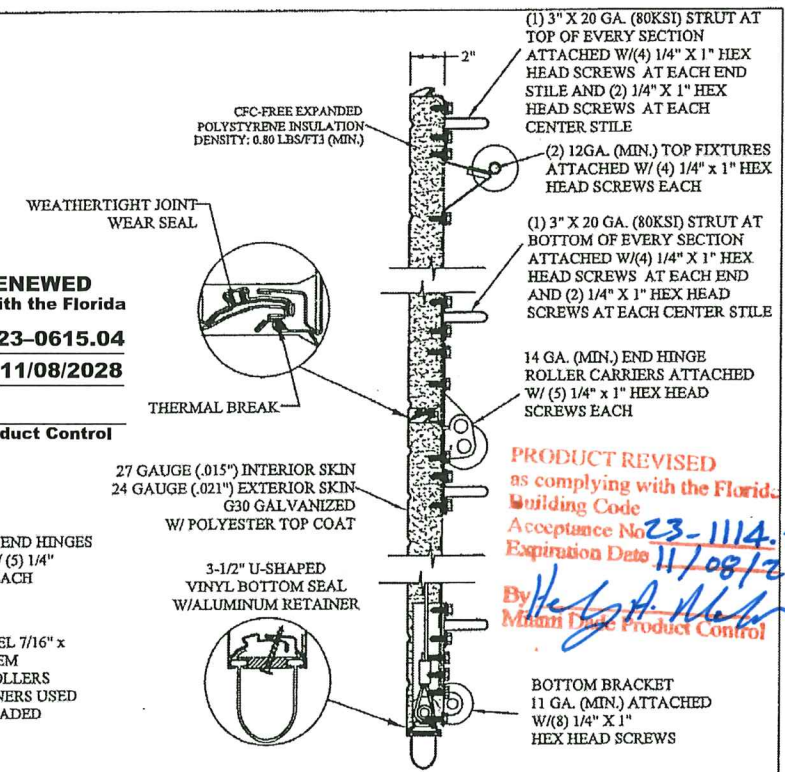
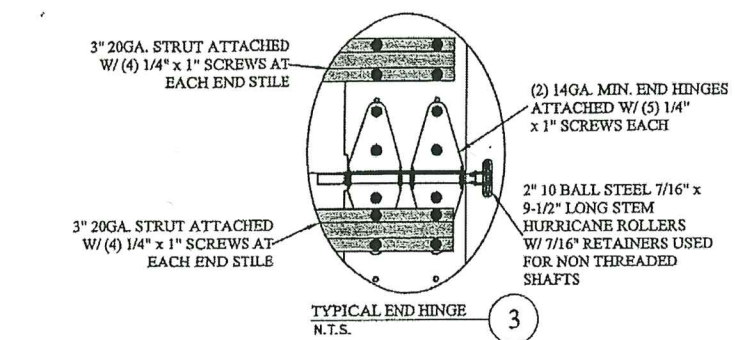
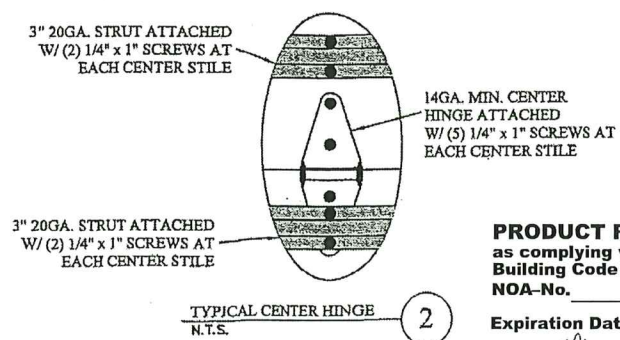
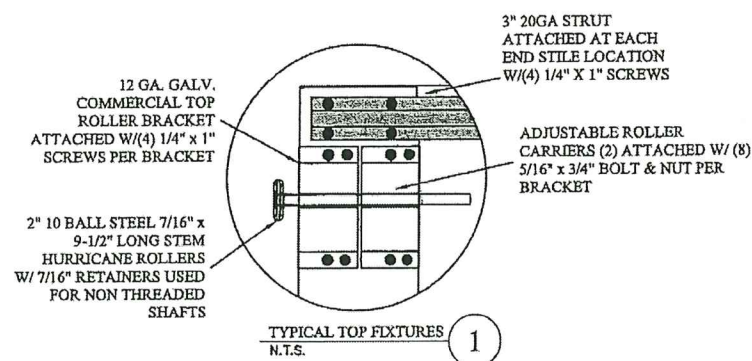

LARGE MISSILE IMPACT RESISTANT

DOOR INTERIOR ELEVATION
N.T.S.

PRODUCT REVISED
as complying with the Florida Building Code
NOA-No. **20-1015.33**
Expiration Date: **11/08/2023**
By: *Manuel Perez*
Miami-Dade Product Control

PRODUCT APPROVED
as complying with the Florida Building Code
NOA-No. **18-0504.05**
Approval Date: **11/08/2018**
By: *[Signature]*
Miami-Dade Product Control

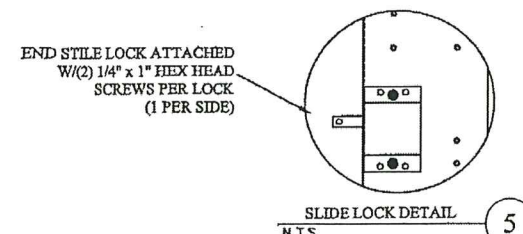
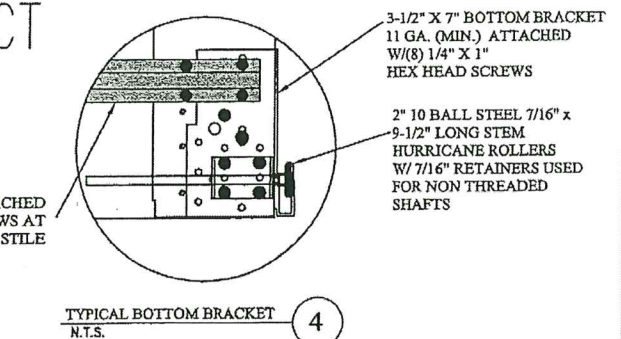
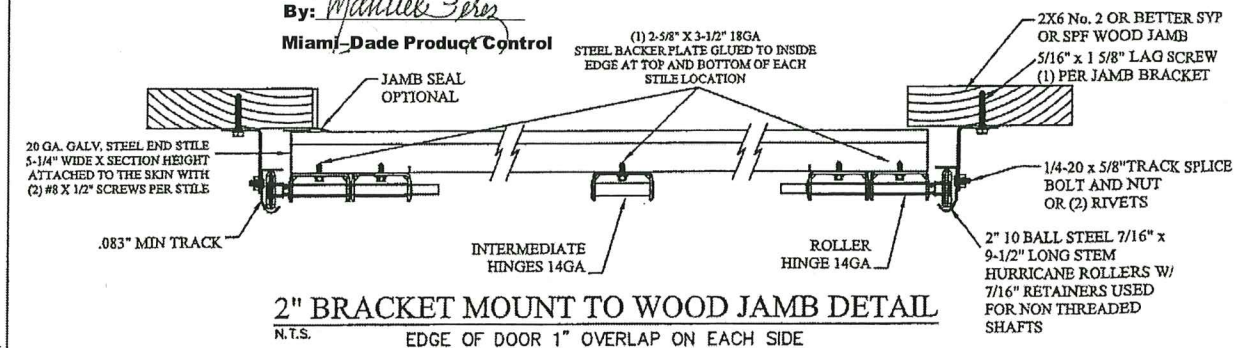

| REV | DESCRIPTION OF REVISIONS | DATE | BY |
|---------------------------------|--------------------------|------|----|
| MAX SIZE | 9'2" x 24" | | |
| DESIGN LOADS | +55.1 PSF -64.5 PSF | | |
| TEST LOADS | +82.7 PSF -96.8 PSF | | |
| LARGE MISSILE IMPACT RESISTANCE | | | |

Thomas L. Shelmerdine, P.E. (FL PE #0048579)
Structural Solutions, PA (FL Firm #29412)

FL

Amarr
ENTREMATIC

MODEL 1000 AMARR 2432

| | | | | | |
|------|------------|-----|------|--------|-------------------|
| SIZE | DRAWN BY | RLR | DATE | 6/5/17 | DRAWING NUMBER |
| B | CHECKED BY | RLR | DATE | 6/5/17 | IBC-1009-195-15-F |

ENTREMATIC
165 CARRIAGE COURT WINSTON-SALEM, N.C. 27102

SHEET 1 OF 3

PRODUCT REVISED
as complying with the Florida Building Code
Acceptance No. **23-1114.25**
Expiration Date: **11/08/2028**
By: *[Signature]*
Miami-Dade Product Control

TRACK CONNECTION DIRECTLY TO STRUCTURE OPTIONS

ITW BUILDDEX 1/4"-14 X 3/4"
SELF-TAPPING SCREWS
(TEKS)

12 GA. OR 3/16" STEEL
(SEE BELOW)

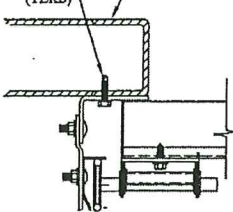

PRODUCT REVISED
as complying with the Florida
Building Code
NOA-No. **20-1015.33**
Expiration Date: **11/08/2023**
By: *Manuel Perez*
Miami-Dade Product Control

CLIP STYLE REVERSE ANGLE MOUNT SHOWN
BRACKET, CONTINUOUS AND TAPERED ANGLE
MOUNT AVAILABLE

12 GA. STEEL FRAMING
232 LBS./SCREW ALLOWABLE LOAD - 5" FROM ENDS
AND 10" O.C.
REFER TO NOTES: 1, 2 AND 5

3/16" STEEL FRAMING
569 LBS./SCREW ALLOWABLE LOAD - 6" FROM ENDS
AND 24" O.C.
REFER TO NOTES: 1, 2 AND 5

1/8" NOM X 1" LONG
FILLET WELD (E60xx
ELECTRODES MIN.)

1/4" LONG TACK WELD
SAME SPACING AS
FILLET WELD

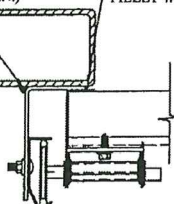

REVERSE ANGLE MOUNT SHOWN
BRACKET, CONTINUOUS AND TAPERED
ANGLE MOUNT AVAILABLE

STEEL FRAMING 12GA OR BETTER
1590 LBS./IN. ALLOWABLE LOAD - 6"
FROM ENDS AND 24" O.C.
REFER TO NOTES: 1, 2, 5, 6, 7, 8 AND 9

PRODUCT APPROVED
as complying with the Florida
Building Code
NOA-No. **18-0504.05**

Approval Date: **11/08/2018**

By: *Manuel Perez*
Miami-Dade Product Control

NOTES:

- ANCHORS TO BE EVENLY SPACED BETWEEN THE HEADER AND FLOOR.
- FIRST (BOTTOM) ANCHOR STARTING AT NO MORE THAN HALF OF THE MAXIMUM ON-CENTER DISTANCE. HIGHEST ANCHOR INSTALLED AT LEAST AS HIGH AS THE DOOR OPENING.
- MIN. EDGE DISTANCE OF 3" REQUIRED.
- USE WASHERS PROVIDED BY THE ANCHOR MANUFACTURER.
- SUPPORTING STRUCTURAL ELEMENTS SHALL BE DESIGNED BY A REGISTERED PROFESSIONAL ENGINEER FOR WIND LOADS IN ADDITION TO OTHER LOADS.
- MOST GARAGE DOOR TRACK IS GALVANIZED STEEL. USE ALL NECESSARY PRECAUTIONS WHEN WELDING GALVANIZED STEEL.
- ALL WELDS SHOULD BE PERFORMED BY A CERTIFIED WELDER OR INSPECTED BY A CERTIFIED WELDING INSPECTOR TO VERIFY THE INTEGRITY OF THE WELD.
- FILLET WELDS TO HAVE A STRAIGHT OR CONVEX FACE SURFACE.
- TACK WELD TOE OF ANGLE AT SAME SPACING TO PREVENT ROTATION OF TRACK ANGLE.

TRACK CONNECTION TO WOOD JAMB OPTIONS

FOR LAG SCREWS & BRACKET SPACING SEE PAGE 3 FOR TRACK CONFIGURATION DETAIL

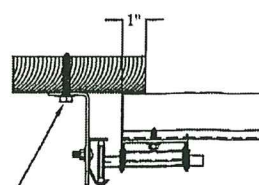

BRACKET MOUNT

5/16" x 1 5/8" LAG SCREW (1) PER
JAMB BRACKET (1-1/2" EMBEDMENT
MINIMUM) (TYP.)

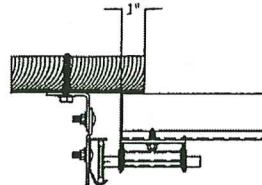

CONTINUOUS ANGLE MOUNT

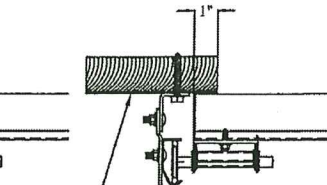

REVERSE ANGLE MOUNT

2x6 WOOD JAMB SYP OR SPF
(NO.2) OR BETTER (TYP.)

2000 PSI MIN.
CONCRETE

2-5/8" THICK
WALL MIN.
(1.5 x EMBEDMENT)

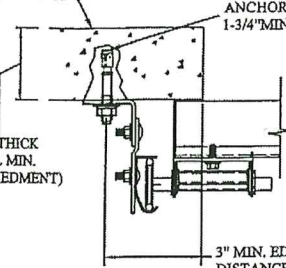

CLIP STYLE CONTINUOUS ANGLE MOUNT SHOWN
BRACKET, REVERSE AND TAPERED ANGLE MOUNT
AVAILABLE

2000 PSI CONCRETE OR GREATER
351 LBS./EXPANSION ANCHOR ALLOWABLE LOAD - 6"
FROM ENDS AND 16" O.C.
REFER TO NOTES: 1, 2, 3, 4 AND 5

SIMPSON STRONG-TIE 3/8"Ø
WEDGE-ALL EXPANSION
ANCHOR WITH 7/8"Ø WASHER.
1-3/4" MIN. EMBEDMENT

2000 PSI MIN.
CONCRETE

2-5/8" THICK
WALL MIN.
(1.5 x EMBEDMENT)

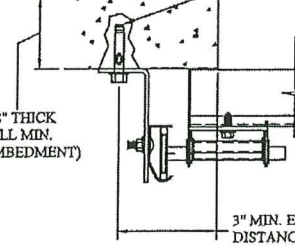

CONTINUOUS ANGLE MOUNT SHOWN
BRACKET, CONTINUOUS AND TAPERED ANGLE
MOUNT AVAILABLE

2000 PSI CONCRETE OR GREATER
336 LBS./EXPANSION ANCHOR ALLOWABLE LOAD - 6"
FROM ENDS AND 16" O.C.
REFER TO NOTES: 1, 2, 3, 4 AND 5

SIMPSON STRONG-TIE 3/8"Ø
SLEEVE-ALL EXPANSION
ANCHOR WITH 7/8"Ø WASHER.
1-3/4" MIN. EMBEDMENT

PRODUCT RENEWED
as complying with the Florida
Building Code
NOA-No. **23-0615.04**
Expiration Date **11/08/2028**

By: *Manuel Perez*
Miami-Dade Product Control

PRODUCT REVISED

as complying with the Florida
Building Code

Acceptance No. **23-1114.25**
Expiration Date **11/08/2028**

By: *Manuel Perez*
Miami-Dade Product Control

WOOD JAMB ATTACHMENT TO STRUCTURE (OPTIONAL)

2 X 6 VERTICAL JAMB ATTACHMENT TO WOOD FRAME STRUCTURE
5/16" X 3" LAG SCREWS STARTING 6" FROM ENDS
THEN 18" O.C. (1 1/2" EMBEDMENT)

2 X 6 VERTICAL JAMB ATTACHMENT TO 2,000 PSI CONCRETE
HILTI KWIK BOLT 3/8" X 4" STARTING 6" FROM ENDS
THEN 24" O.C. (2 1/2" EMBEDMENT)

HILTI SLEEVE ANCHOR 3/8" X 2-3/4" STARTING 6" FROM ENDS
THEN 16" O.C. (1 1/4" EMBEDMENT)

ITW/RAMSET REDHEAD (TRU-BOLT) 3/8" X 4" STARTING 6" FROM ENDS
THEN 24" O.C. (2 1/2" EMBEDMENT)

2 X 6 VERTICAL JAMB ATTACHMENT TO HOLLOW C-90 BLOCK (1900 PSI MIN.)

SIMPSON 1/4" X 3" TITEN SCREWS STARTING 6" FROM ENDS,
USE PAIRS OF FASTENERS (3" APART)

AT 8" O.C. (1 1/2" EMBEDMENT)

HILTI 1/4" X 2-3/4" KWIK-CON II+ SCREWS STARTING 6" FROM ENDS,
USE PAIRS OF FASTENERS (3" APART) AT 8" O.C. (1 1/4" EMBEDMENT)

2 X 6 VERTICAL JAMB ATTACHMENT TO GROUTED C-90 BLOCK (2000 PSI GROUT)

HILTI SLEEVE ANCHOR 3/8" X 2-3/4" STARTING 6" FROM ENDS
THEN 20" O.C. (1 1/4" EMBEDMENT)

(OR, USE FASTENERS FOR HOLLOW C-90 BLOCK)

*LAGS AND BOLTS CAN BE COUNTERSUNK TO PROVIDE A FLUSH MOUNTING SURFACE.

*PREPARATION OF WOOD JAMBS BY OTHERS

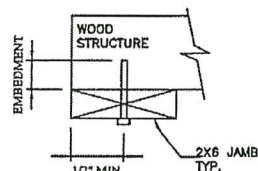

WOOD STRUCTURE

1/2" MIN

2X6 JAMB
TYP.

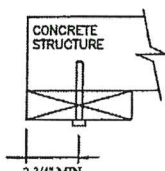

CONCRETE STRUCTURE

2-3/4" MIN

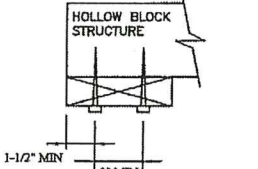

HOLLOW BLOCK STRUCTURE

1-1/2" MIN

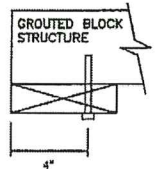

GROUTED BLOCK STRUCTURE

4"

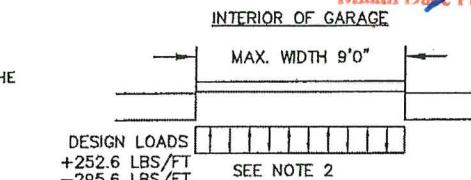

| REV | DESCRIPTION OF REVISIONS | DATE | BY |
|-----|--------------------------|------|----|
|-----|--------------------------|------|----|

MAX SIZE
9'2" x 24'

DESIGN LOADS
+55.1 PSF
-64.5 PSF

TEST LOADS
+82.7 PSF
-96.8 PSF

LARGE MISSILE IMPACT
RESISTANCE

THOMAS L. SHELTERDINE
LICENSE
No. 48579
STATE OF FLORIDA
PROFESSIONAL ENGINEER
FL

Thomas L. Shelterdine, PE (FL PE #0048579)
Structural Solutions, PA (FL Firm #29412)
dba Structural Solutions of North Carolina, Inc.
5921-G W. Friendly Ave., Greensboro, NC 27410

Amarr
ENTREMATICS

MODEL 1000 AMARR 2432

| | | | |
|--|-----------------|----------------|-------------------------------------|
| SIZE B | DRAWN BY RLR | DATE 6/5/17 | DRAWING NUMBER IBC-1009-195-15-F |
| ENTREMATICS 1665 CARRIAGE COURT WINSTON-SALEM, N.C. 27104 | | | SHEET 2 OF 3 |

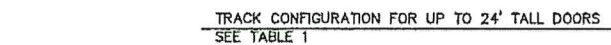

By [Signature]
Miami-Dade Product Control

Technical drawing illustrating the assembly of a door frame using .055" 6060 Extruded Aluminum Impact Exterior Frame. The drawing shows four configurations of the frame assembly, labeled from left to right: DOOR HEIGHT, HIGH LIFT, STANDARD LIFT, and LOW HEADROOM. The frame is shown in cross-section, with the door leaf indicated by hatching. The drawing includes dimensions and labels for the frame components, such as the track splice bolts and nuts, and the vertical track. The frame is shown in cross-section, with the door leaf indicated by hatching. The drawing includes dimensions and labels for the frame components, such as the track splice bolts and nuts, and the vertical track.

SECTION B-B
N.T.S.

.055" 6060 EXTRUDED ALUMINUM
IMPACT EXTERIOR FRAME

DOOR HEIGHT

VERTICAL LIFT / MINIMUM
BASE LIFT

HIGH LIFT

STANDARD LIFT

LOW HEADROOM

SPLICE TRACKS W/ (4) .20
TRACK SPLICE BOLTS &
NUTS

2" (.003 MIN.) OR
3" (.12 GA. MIN.) VERTICAL TRACK

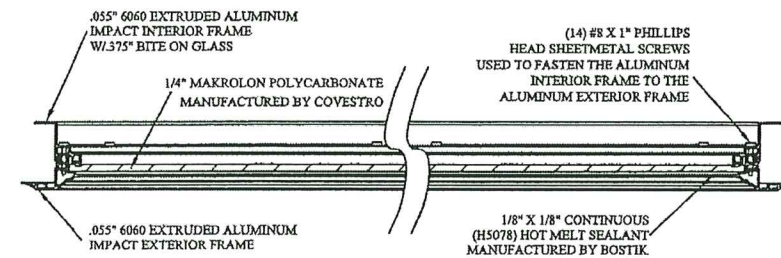

SECTION B-B IMPACT WINDOW DETAIL
N.T.S.

| DOOR HEIGHT | | TRACK ATTACHMENT | | | | | | | | | | | | | | | | | | | | | | |
|-------------|----|------------------|-------|-------|-----|-----|-----|-----|-----|-----|------|------|------|------|------|------|------|------|------|------|------|------|------|------|
| | | A | B | C | D | E | F | G | H | I | J | K | L | M | N | O | P | Q | R | S | T | U | V | W |
| 7' | 0" | 3.5" | 10.0" | 22.0" | 34" | 46" | 58" | | | | | | | | | | | | | | | | | |
| 7' | 6" | 3.5" | 10.0" | 22.0" | 34" | 46" | 58" | 70" | | | | | | | | | | | | | | | | |
| 8' | 0" | 3.5" | 10.0" | 22.0" | 34" | 46" | 58" | 70" | | | | | | | | | | | | | | | | |
| 8' | 6" | 3.5" | 10.0" | 22.0" | 34" | 46" | 58" | 70" | 82" | | | | | | | | | | | | | | | |
| 9' | 0" | 3.5" | 10.0" | 22.0" | 34" | 46" | 58" | 70" | 82" | | | | | | | | | | | | | | | |
| 9' | 6" | 3.5" | 10.0" | 22.0" | 34" | 46" | 58" | 70" | 82" | 94" | | | | | | | | | | | | | | |
| 10' | 0" | 3.5" | 10.0" | 22.0" | 34" | 46" | 58" | 70" | 82" | 94" | | | | | | | | | | | | | | |
| 11' | 0" | 3.5" | 10.0" | 22.0" | 34" | 46" | 58" | 70" | 82" | 94" | 106" | | | | | | | | | | | | | |
| 12' | 0" | 3.5" | 10.0" | 22.0" | 34" | 46" | 58" | 70" | 82" | 94" | 106" | 118" | | | | | | | | | | | | |
| 13' | 0" | 3.5" | 10.0" | 22.0" | 34" | 46" | 58" | 70" | 82" | 94" | 106" | 118" | 130" | | | | | | | | | | | |
| 14' | 0" | 3.5" | 10.0" | 22.0" | 34" | 46" | 58" | 70" | 82" | 94" | 106" | 118" | 130" | 142" | | | | | | | | | | |
| 15' | 0" | 3.5" | 10.0" | 22.0" | 34" | 46" | 58" | 70" | 82" | 94" | 106" | 118" | 130" | 142" | 154" | | | | | | | | | |
| 16' | 0" | 3.5" | 10.0" | 22.0" | 34" | 46" | 58" | 70" | 82" | 94" | 106" | 118" | 130" | 142" | 154" | 166" | | | | | | | | |
| 17' | 0" | 3.5" | 10.0" | 22.0" | 34" | 46" | 58" | 70" | 82" | 94" | 106" | 118" | 130" | 142" | 154" | 166" | 178" | | | | | | | |
| 18' | 0" | 3.5" | 10.0" | 22.0" | 34" | 46" | 58" | 70" | 82" | 94" | 106" | 118" | 130" | 142" | 154" | 166" | 178" | 190" | | | | | | |
| 19' | 0" | 3.5" | 10.0" | 22.0" | 34" | 46" | 58" | 70" | 82" | 94" | 106" | 118" | 130" | 142" | 154" | 166" | 178" | 190" | 202" | | | | | |
| 20' | 0" | 3.5" | 10.0" | 22.0" | 34" | 46" | 58" | 70" | 82" | 94" | 106" | 118" | 130" | 142" | 154" | 166" | 178" | 190" | 202" | 214" | | | | |
| 21' | 0" | 3.5" | 10.0" | 22.0" | 34" | 46" | 58" | 70" | 82" | 94" | 106" | 118" | 130" | 142" | 154" | 166" | 178" | 190" | 202" | 214" | 226" | | | |
| 22' | 0" | 3.5" | 10.0" | 22.0" | 34" | 46" | 58" | 70" | 82" | 94" | 106" | 118" | 130" | 142" | 154" | 166" | 178" | 190" | 202" | 214" | 226" | 238" | | |
| 23' | 0" | 3.5" | 10.0" | 22.0" | 34" | 46" | 58" | 70" | 82" | 94" | 106" | 118" | 130" | 142" | 154" | 166" | 178" | 190" | 202" | 214" | 226" | 238" | 250" | |
| 24' | 0" | 3.5" | 10.0" | 22.0" | 34" | 46" | 58" | 70" | 82" | 94" | 106" | 118" | 130" | 142" | 154" | 166" | 178" | 190" | 202" | 214" | 226" | 238" | 250" | 262" |

ALL TRACK ATTACHMENTS +/- 2" ALLOWED USING SYP OR SPF NO.2 OR BETTER ONLY

| | | | |
|-----|--------------------------|------|----|
| REV | DESCRIPTION OF REVISIONS | DATE | BY |
| | | | |

MAX SIZE
9'2" x 24"

DESIGN LOADS
+55.1 PSF
-64.5 PSF

TEST LOADS
+82.7 PSF
-96.8 PSF

LARGE MISSILE IMPACT
RESISTANCE

Thomas L. Shelmerdine, P.E. (FL PE #0048579)
Structural Solutions, PA (FL Firm #29432)

FL



d/ba Structural Solutions of North Carolina, Inc.
5921-G.W. Friendly Ave., Greensboro, NC 27409



ENTREMATiC

MODEL 1000 AMARR 2432

| SIZE | DRAWN BY | DRD | DATE | 6/5/17 | DRAWING NUMBER |
|------|------------|-----|------|--------|-------------------|
| B | CHECKED BY | RLR | DATE | 6/5/17 | IBC-1009-195-15-F |

ENTREMATiC

165 CARRIAGE COURT WINDSTON-SALEM, NC 27104

SHEET 3 OF 3