



DEPARTMENT OF REGULATORY AND ECONOMIC RESOURCES (RER)
BOARD AND CODE ADMINISTRATION DIVISION

NOTICE OF ACCEPTANCE (NOA)

MIAMI-DADE COUNTY
PRODUCT CONTROL SECTION
11805 SW 26 Street, Room 208
Miami, Florida 33175-2474
T (786) 315-2590 F (786) 315-2599
www.miamidade.gov/economy

Longboard Architectural Products
#120-1777 Clearbrook Rd.
V2T 5X5, B.C., Canada

SCOPE:

This NOA is being issued under the applicable rules and regulations governing the use of construction materials. The documentation submitted has been reviewed and accepted by Miami-Dade County RER-Product Control Section to be used in Miami Dade County and other areas where allowed by the Authority Having Jurisdiction (AHJ).

This NOA shall not be valid after the expiration date stated below. The Miami-Dade County Product Control Section (In Miami Dade County) and/or the AHJ (in areas other than Miami Dade County) reserve the right to have this product or material tested for quality assurance purposes. If this product or material fails to perform in the accepted manner, the manufacturer will incur the expense of such testing and the AHJ may immediately revoke, modify, or suspend the use of such product or material within their jurisdiction. RER reserves the right to revoke this acceptance if it is determined by Miami-Dade County Product Control Section that this product or material fails to meet the requirements of the applicable building code.

This product is approved as described herein and has been designed to comply with the Florida Building Code, including the High Velocity Hurricane Zone.

DESCRIPTION: V-Groove and Smooth Planks Aluminum Siding Systems

APPROVAL DOCUMENT: Drawing titled Tongue & Groove Plank Cladding”, sheets 1 through 30 of 30, dated 07/05/2024, prepared by Building Drops, Inc., signed and sealed by Hermes F. Norero, P.E. on 08/01/2024, bearing the Miami-Dade County Product Control revision stamp with the Notice of Acceptance number and approval date by the Miami-Dade County Product Control Section.

MISSILE IMPACT RATING: Large and Small Missile Impact Resistant

LABELING: Each unit shall bear a permanent label with the manufacturer's name or logo, city, state, model/series, and following statement: "Miami-Dade County Product Control Approved", unless otherwise noted herein.

RENEWAL of this NOA shall be considered after a renewal application has been filed and there has been no change in the applicable building code negatively affecting the performance of this product.

TERMINATION of this NOA will occur after the expiration date or if there has been a revision or change in the materials, use, and/or manufacture of the product or process. Misuse of this NOA as an endorsement of any product, for sales, advertising or any other purposes shall automatically terminate this NOA. Failure to comply with any section of this NOA shall be cause for termination and removal of NOA.

ADVERTISEMENT: The NOA number preceded by the words Miami-Dade County, Florida, and followed by the expiration date may be displayed in advertising literature. If any portion of the NOA is displayed, then it shall be done in its entirety.

INSPECTION: A copy of this entire NOA shall be provided to the user by the manufacturer or its distributors and shall be available for inspection at the job site at the request of the Building Official.

This NOA **revises** NOA # 22-0209.01 and consists of this page 1 and evidence pages E-1 and E-2, as well as approval document mentioned above.

The submitted documentation was reviewed by **Carlos M. Utrera, P.E.**



08/14/24

NOA No. 23-1122.08
Expiration Date: January 26, 2028
Approval Date: August 22, 2024
Page 1

NOTICE OF ACCEPTANCE: EVIDENCE SUBMITTED

1. Evidence submitted under NOA # 22-0209.01

A. DRAWINGS

1. Drawing titled "6" V-Groove and 6" Smooth Planks", sheets 1 through 10 of 10, dated 11/30/2022, prepared by Calc Engineering, signed and sealed by Masood Hajali, PhD, P.E. on 01/04/2023.

B. TESTS

1. Test reports on
 - 1) Uniform Static Air Pressure Test, Loading per FBC TAS 202-94
 - 2) Large Missile Impact Test per FBC, TAS 201-94
 - 3) Cyclic Wind Pressure Loading per FBC, TAS 203-94along with marked-up drawings and installation diagram of 6" Aluminum T&G V-Groove Siding, prepared by Intertek, Test Report No. **104810579COQ-004A**, dated 11/15/2021, signed and sealed by Tyler Westerling, P.E.
2. Test reports on
 - 1) Uniform Static Air Pressure Test, Loading per FBC TAS 202-94
 - 2) Large Missile Impact Test per FBC, TAS 201-94
 - 3) Cyclic Wind Pressure Loading per FBC, TAS 203-94along with marked-up drawings and installation diagram of 6" Aluminum Smooth Panelboard Siding, prepared by Intertek, Test Report No. **104810579COQ-004B**, dated 11/15/2021, signed and sealed by Tyler Westerling, P.E.
3. Test reports on Tensile Test per ASTM E8-16 of Aluminum Siding Panels, prepared by Intertek, Test Report No. **104810579TOR-005**, dated 11/26/2021, signed and sealed by Tyler Westerling, P.E.

C. CALCULATIONS

1. Structural calculations for fasteners, prepared by Calc Engineering, dated 11/07/2022, signed and sealed by Masood Hajali, PhD, P.E.

D. QUALITY ASSURANCE

1. Miami-Dade Department of Regulatory and Economic Resources (RER).

E. MATERIAL CERTIFICATIONS

1. None.

F. STATEMENTS

1. Statement letter of code conformance to the 7th edition (2020) of the FBC issued, by Calc Engineering, dated 10/05/2022, signed and sealed by Masood Hajali, PhD, P.E.
2. Statement letter of no financial interest issued by Calc Engineering, dated 10/05/2022, signed and sealed by Masood Hajali, PhD, P.E.
3. Distributor agreement dated 01/13/2022.



Carlos M. Utrera, P.E.
Product Control Examiner
NOA No. 23-1122.08
Expiration Date: January 26, 2028
Approval Date: August 22, 2024

NOTICE OF ACCEPTANCE: EVIDENCE SUBMITTED

2. New evidence submitted

A. DRAWINGS

1. Drawing titled Tongue & Groove Plank Cladding”, sheets 1 through 30 of 30, dated 07/05/2024, prepared by Building Drops, Inc., signed and sealed by Hermes F. Norero, P.E. on 08/01/2024.

B. TESTS

1. None.

C. CALCULATIONS

1. Product evaluation report # 8744, prepared by Building Drops, Inc., dated 08/17/2023, signed and sealed by Hermes F. Norero, P.E.

D. QUALITY ASSURANCE

1. Miami-Dade Department of Regulatory and Economic Resources (RER).

E. MATERIAL CERTIFICATIONS

1. None.

F. STATEMENTS

1. Statement letter of code conformance to the 8th edition (2023) of the FBC issued, by Building Drops, Inc., dated 08/30/2023, signed and sealed by Hermes F. Norero, P.E.
2. Statement letter of no financial interest issued by Building Drops, Inc., dated 10/25/2022, signed and sealed by Hermes F. Norero, P.E.



Carlos M. Utrera, P.E.
Product Control Examiner
NOA No. 23-1122.08
Expiration Date: January 26, 2028
Approval Date: August 22, 2024

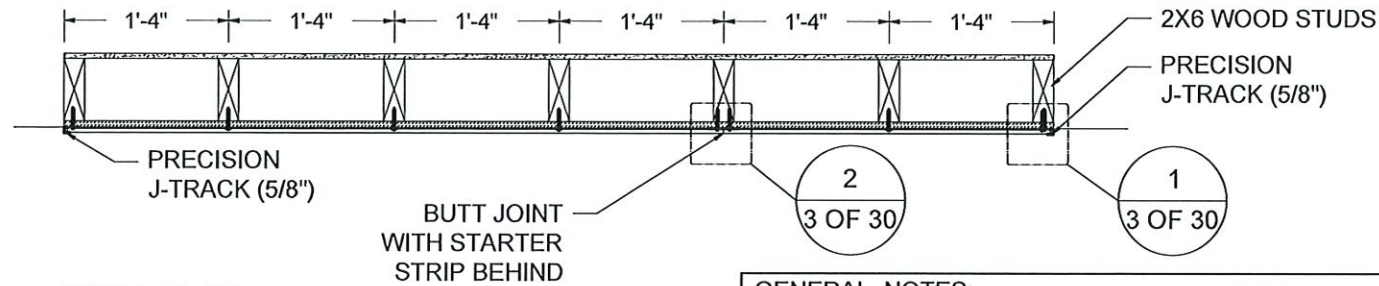

3 WALL PLAN
SCALE 1"= 1'-0"

GENERAL NOTES:		
Design pressure		121 psf (5794 Pa)
Impact resistance		Large Missile Impact: PASS
Material properties for extruded Aluminum planks and trim components	Alloy	6063
	Temper	T-5
	Min. Ultimate Tensile Strength	25.3 ksi
	Min. Yield Tensile Strength	21.4 ksi

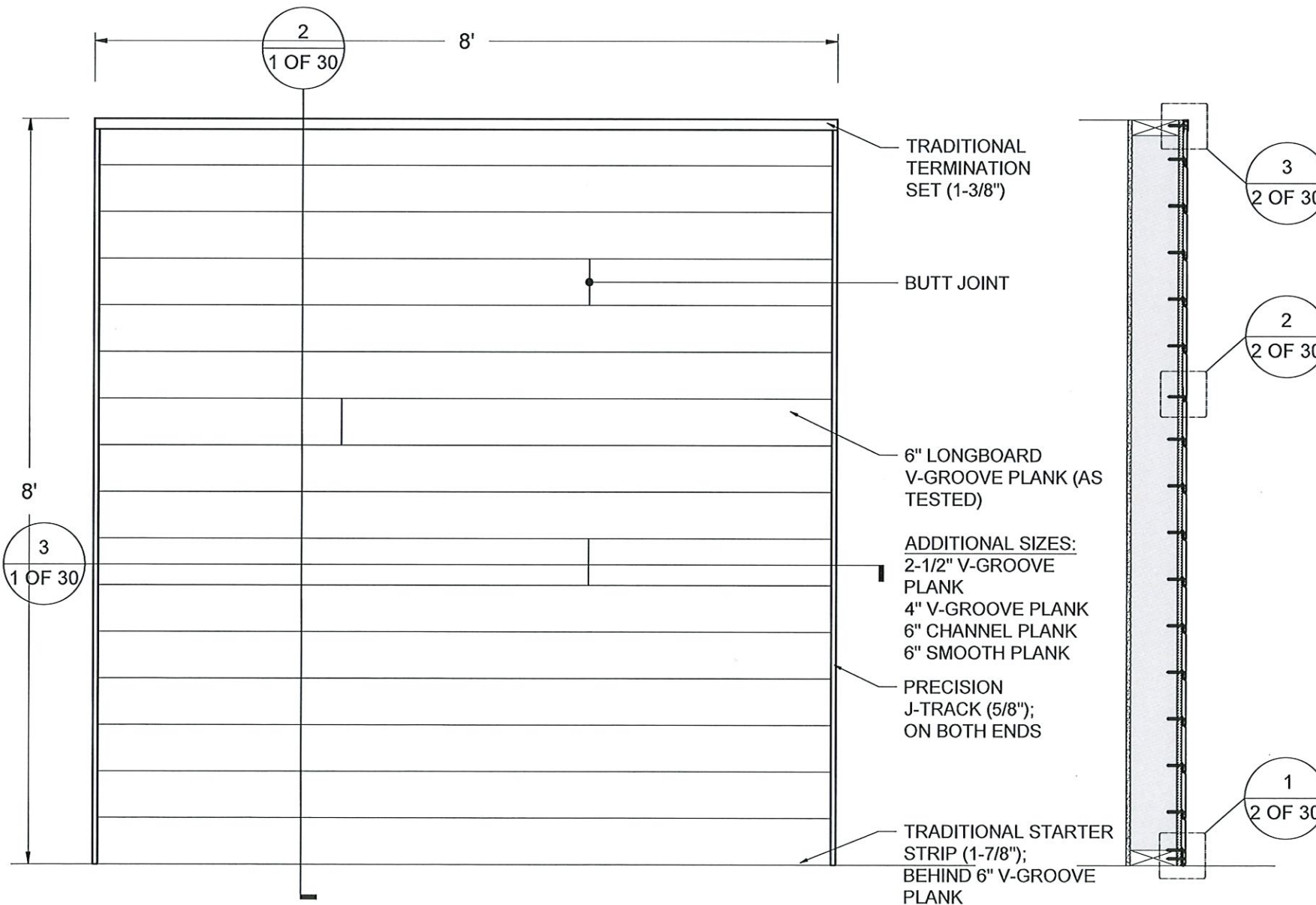

1 WALL ELEVATION
SCALE 1"= 1'-0"

2 WALL SECTION
SCALE 1"= 1'-0"

GENERAL NOTES:

1. THE PRODUCT SHOWN HEREIN IS DESIGNED AND MANUFACTURED TO COMPLY WITH THE 2023 FLORIDA BUILDING CODE (FBC), INCLUDING HVHZ AND HAS BEEN EVALUATED ACCORDING TO THE FOLLOWING:

- TAS 201-94
- TAS 202-94
- TAS 203-94
- ASTM E8-16

2. ADEQUACY OF THE EXISTING STRUCTURAL CONCRETE/MASONRY AND 2X FRAMING AS A MAIN WIND FORCE RESISTING SYSTEM CAPABLE OF WITHSTANDING AND TRANSFERRING APPLIED PRODUCT LOADS TO THE FOUNDATION IS THE RESPONSIBILITY OF THE ENGINEER OR ARCHITECT OF RECORD FOR THE PROJECT OF INSTALLATION.

3. 2X MEMBERS (WHEN USED) SHALL BE DESIGNED AND ANCHORED TO PROPERLY TRANSFER ALL LOADS TO THE STRUCTURE. BUCK DESIGN AND INSTALLATION IS THE RESPONSIBILITY OF THE ENGINEER OR ARCHITECT OF RECORD FOR THE PROJECT OF INSTALLATION.

4. THE INSTALLATION DETAILS DESCRIBED HEREIN ARE GENERIC AND MAY NOT REFLECT ACTUAL CONDITIONS FOR A SPECIFIC SITE. IF SITE CONDITIONS CAUSE INSTALLATION TO DEVIATE FROM THE REQUIREMENTS DETAILED HEREIN, A LICENSED ENGINEER OR ARCHITECT SHALL PREPARE SITE SPECIFIC DOCUMENTS FOR USE WITH THIS DOCUMENT.

5. ALUMINUM SIDING MEETS THE REQUIREMENTS OF THE 2023 FBC. APPLICATION OF ALUMINUM SIDING SHALL MEET REQUIREMENTS OF THE 2023 FBC.

6. ALUMINUM SIDING SPECIFICATIONS:

- MATERIAL: 6063-T5
- MINIMUM WALL THICKNESS: 1/16"

7. INSTALLATION OF SIDING ACCESSORIES SUCH AS CORNERS, STARTER STRIPS, TRIMS AROUND OPENINGS SHALL BE DONE IN ACCORDANCE WITH 2023 FBC AND MANUFACTURER'S INSTRUCTIONS.

8. APPROVED IMPACT PROTECTIVE SYSTEM IS NOT REQUIRED ON THIS PRODUCT IN AREAS REQUIRING IMPACT RESISTANCE.

DESIGN PRESSURE: ±121 PSF

- FASTENERS MUST BE CORROSION RESISTANT AND COMPATIBLE WITH THE SUBSTRATE, TO BE SPECIFIED BY THE PROJECT DESIGNER AND/OR ENGINEER. DO NOT USE ANY FASTENER WITH A TAPERED BACKSIDE OF THE HEAD (FLAT-HEAD WOOD SCREW OR SIMILAR).

- ALWAYS ALLOW FOR THERMAL MOVEMENT OF MATERIAL. SEE INSTALLATION GUIDELINES FOR DETAILS - LONGBOARDPRODUCTS.COM/INSTALLATION

- ALL DIMENSIONS TO BE VERIFIED IN THE FIELD.

SEE INSTALLATION NOTES ON SHEET 16.

PRODUCT REVISED
as complying with the Florida
Building Code
NOA-No. 23-1122.08
Expiration Date 01/26/2028
By *[Signature]*
Miami-Dade Product Control

LONGBOARD®
ARCHITECTURAL PRODUCTS

#120-1777 Clearbrook Road,
V2T 5X5, B.C. Canada
p: 1.800.604.0343
e: info@longboardproducts.com
w: longboardproducts.com

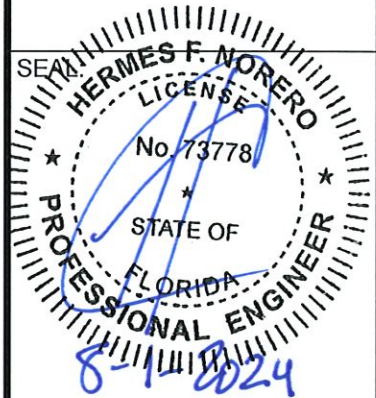

HERMES F. NORERO, P.E.
FLORIDA P.E. No 73778.
BUILDING DROPS, INC
1900 NE MIAMI COURT
MIAMI, FL 33132
FBPE CERT. OF AUTHORIZATION No. 29578

PROJECT: MIAMI-DADE NOA	PROFILE: TONGUE & GROOVE PLANK CLADDING	TITLE: PLAN, ELEVATION & SECTION
-------------------------	---	----------------------------------

DRAWN BY: MS	REVIEWED BY: JH	ISSUE DATE: AUGUST 30/2021
REVISION SCHEDULE: 09	REVISION DATE: JULY 05/2024	

SHEET
1 OF 30

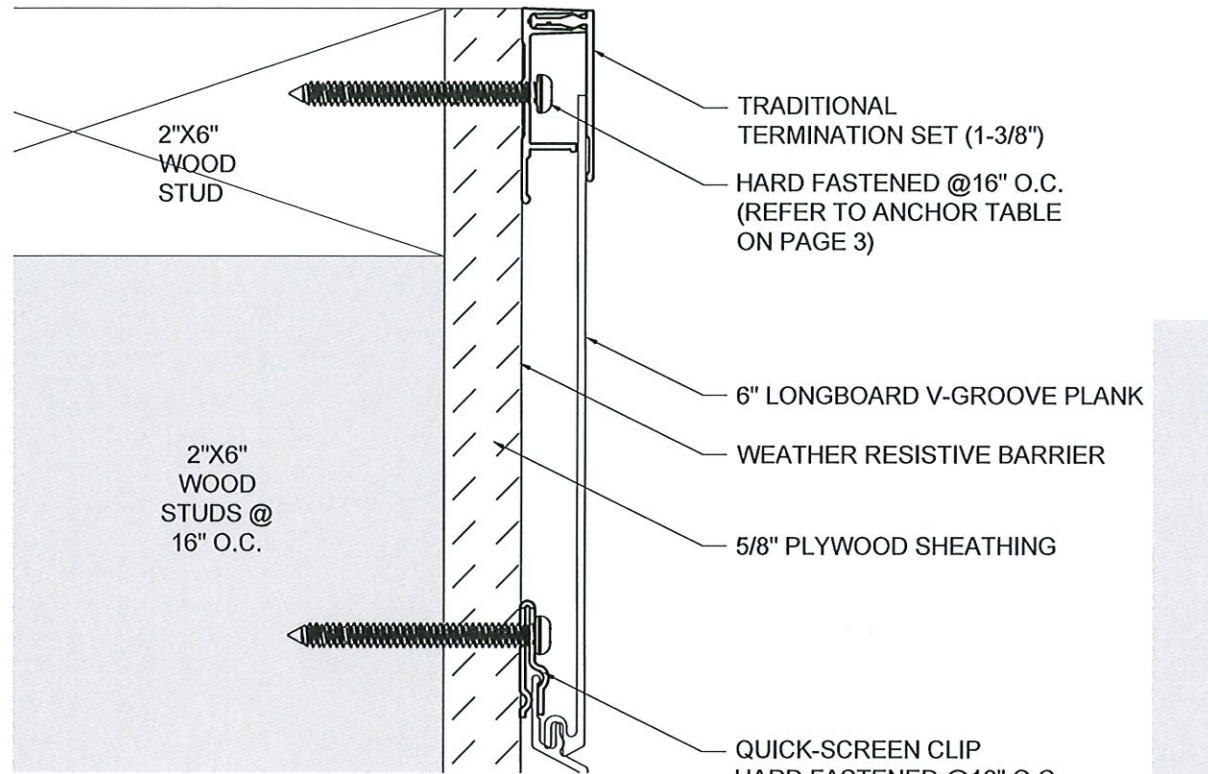

③ TOP OF WALL DETAIL
SCALE 1'-0"= 1'-0"

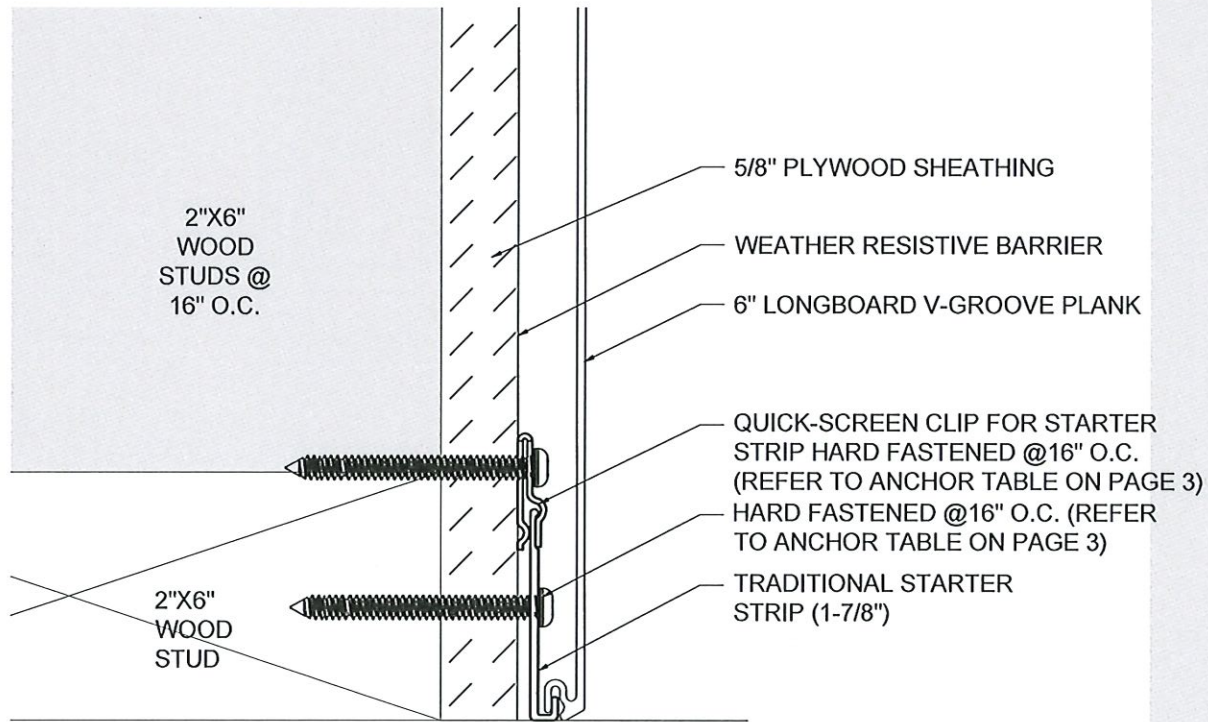

① BOTTOM OF WALL DETAIL
SCALE 1'-0"= 1'-0"

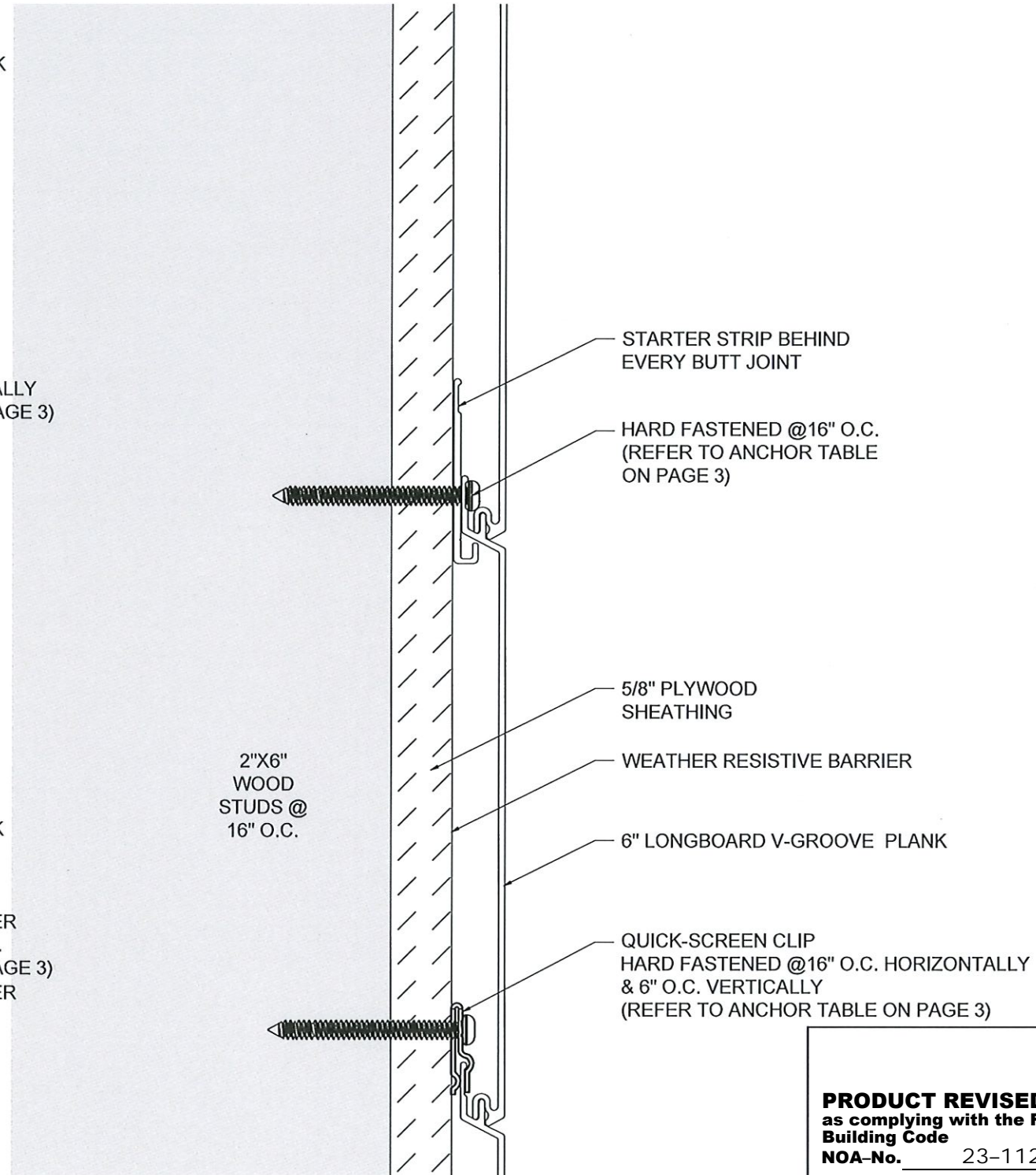

② BUTT JOINT SECTION DETAIL
SCALE 1'-0"= 1'-0"

PRODUCT REVISED
as complying with the Florida
Building Code
NOA-No. 23-1122.08
Expiration Date 01/26/2028
By *[Signature]*
Miami-Dade Product Control

LONGBOARD®
ARCHITECTURAL PRODUCTS

#120-1777 Clearbrook Road,
V2T 5X5, B.C. Canada
p: 1.800.604.0343
e: info@longboardproducts.com
w: longboardproducts.com

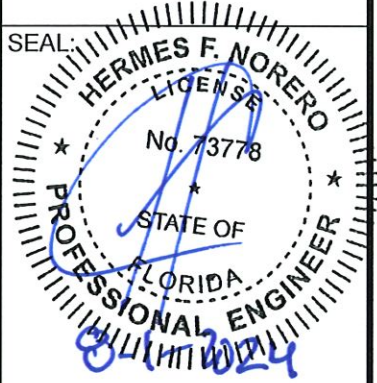

HERMES F. NORERO, P.E.
FLORIDA P.E. No 73778.
BUILDING DROPS, INC
1900 NE MIAMI COURT
MIAMI, FL 33132
FBPE CERT. OF AUTHORIZATION No. 29578

PROJECT: MIAMI-DADE NOA	PROFILE: TONGUE & GROOVE PLANK CLADDING	TITLE: ENLARGED SECTION DETAILS (WOOD)
-------------------------	---	--

DRAWN BY: MS
REVIEWED BY: JH
ISSUE DATE: AUGUST 30/2021
REVISION SCHEDULE: 09
REVISION DATE: JULY 05/2024
SHEET

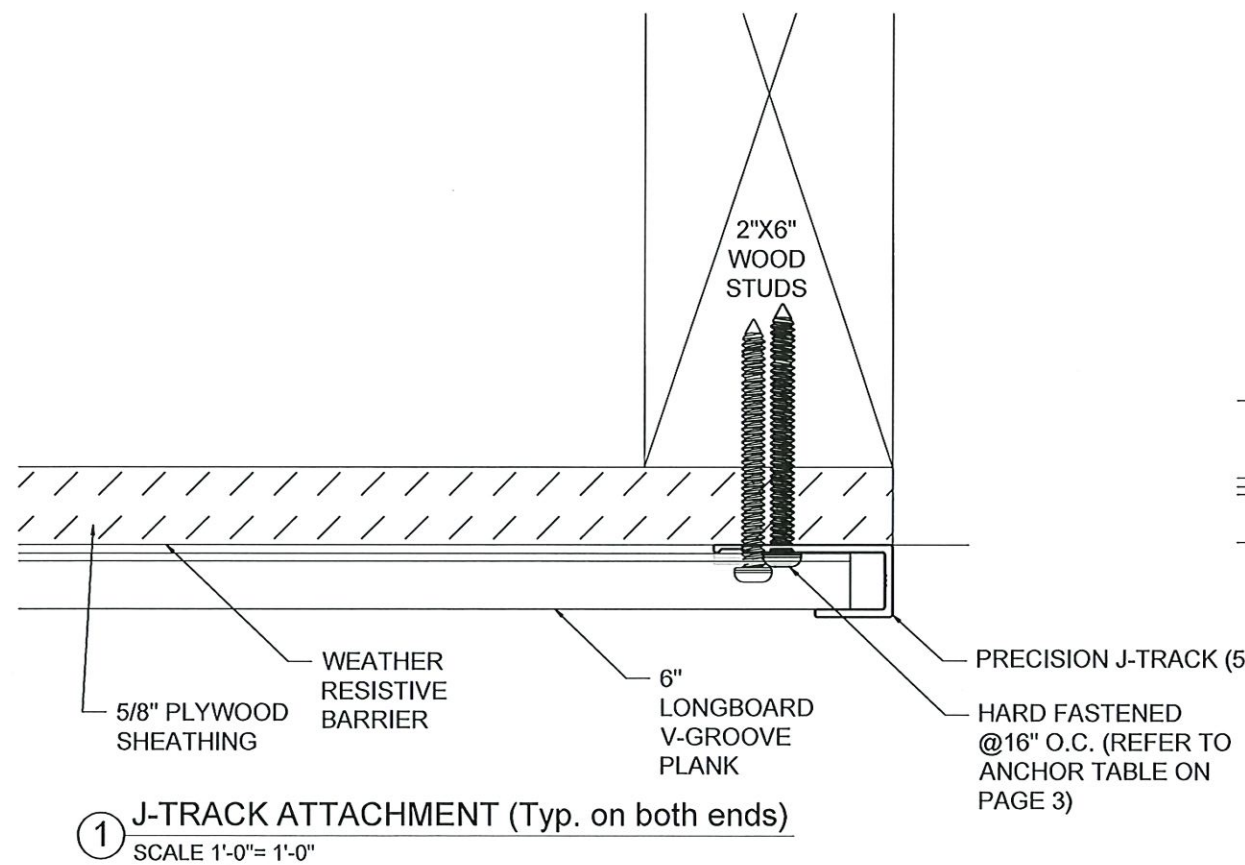
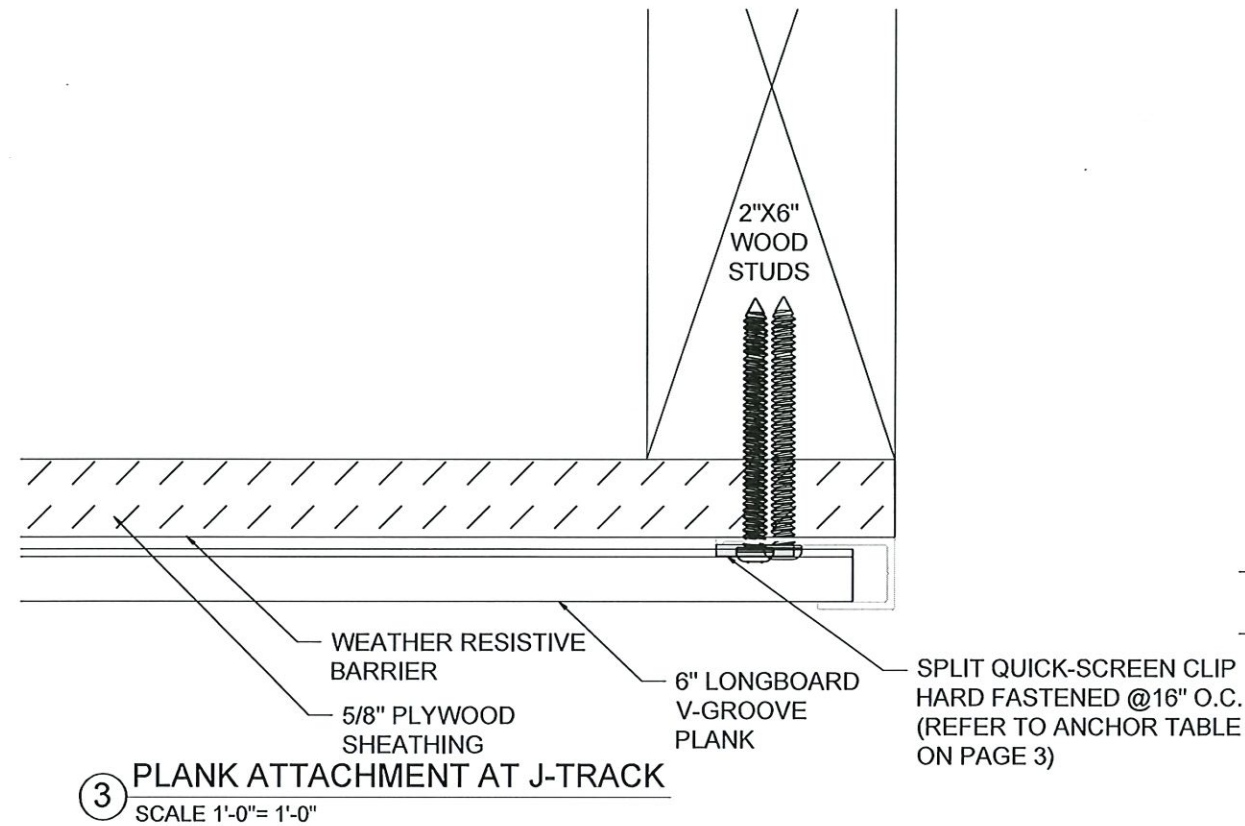

ANCHOR DESCRIPTION	SUBSTRATE REQUIREMENTS	MIN. EMBEDMENT	MIN. EDGE DISTANCE
#8 WOOD SCREW	MIN. S.G. = 0.55 WOOD	1-1/2"	3/4"
#8 TEK SCREW (GRADE 5)	STEEL: MIN. 18 GA., MIN. Fy= 36 KSI, W/ OR W/O WOOD BACKING OR, ALUM.: MIN. 1/8", MIN. 6063-T5	3 THREADS PENETRATION PAST METAL STRUCTURE	1/2"
3/16" ITW TAPCON	CONCRETE MIN. F'C = 3000 PSI	1"	1"
3/16" DEWALT ULTRATACON+	HOLLOW/GROUT-FILLED BLOCK PER C-90, MIN. F'C = 2000 PSI	1.25"	1"

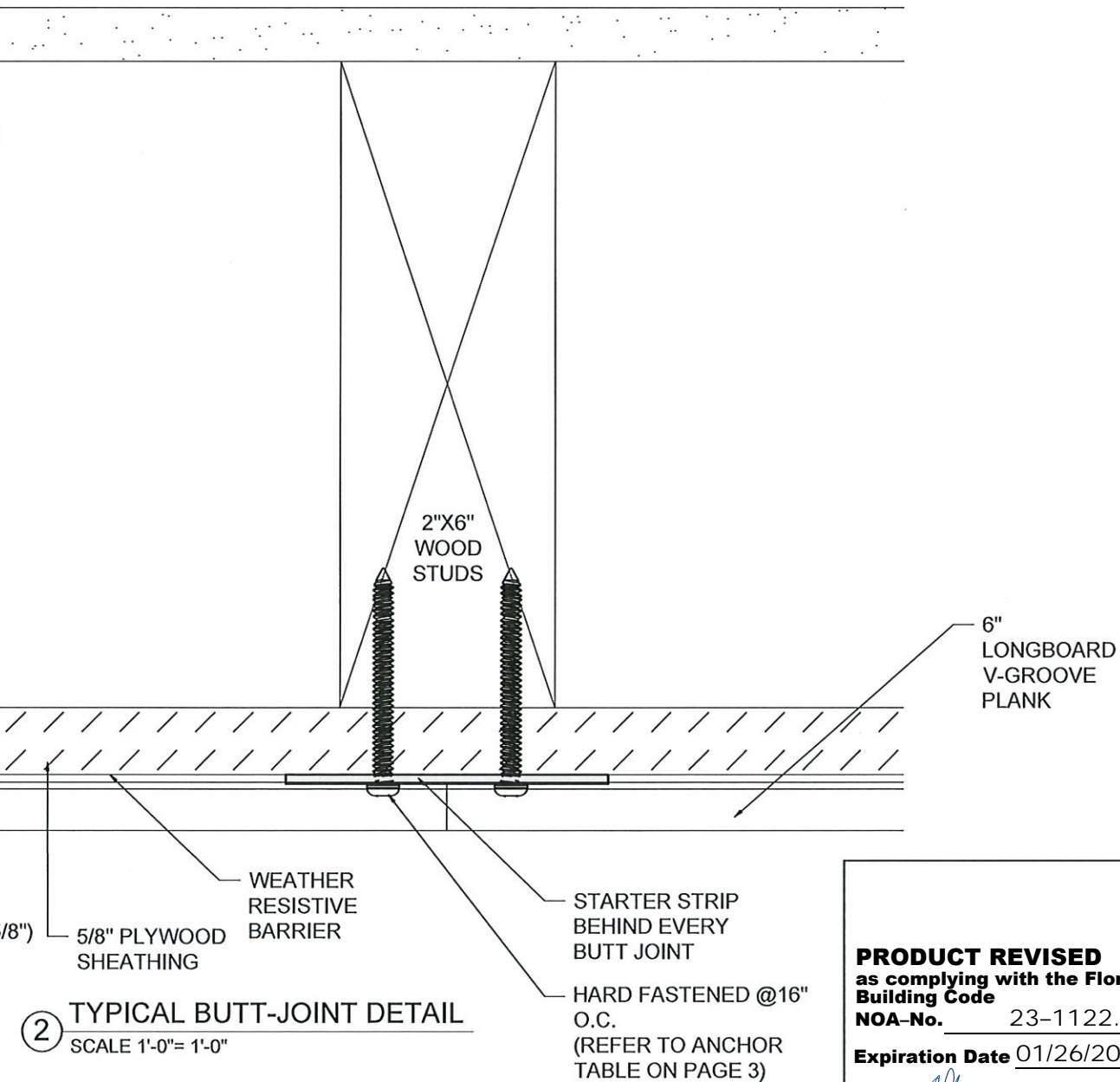

PRODUCT REVISED
as complying with the Florida Building Code
NOA-No. 23-1122.08
Expiration Date 01/26/2028
By *[Signature]*
Miami-Dade Product Control

LONGBOARD®
ARCHITECTURAL PRODUCTS

#120-1777 Clearbrook Road,
V2T 5X5, B.C. Canada
p: 1.800.604.0343
e: info@longboardproducts.com
w: longboardproducts.com

SEAL:

HERMES F. NORERO, P.E.
FLORIDA P.E. No 73778.
BUILDING DROPS, INC
1900 NE MIAMI COURT
MIAMI, FL 33132
FBPE CERT. OF AUTHORIZATION No. 29578

PROJECT:	MIAMI-DADE NOA
PROFILE:	TONGUE & GROOVE PLANK CLADDING
TITLE:	ENLARGED PLAN DETAILS (WOOD)

DESIGNED BY:	MS
REVIEWED BY:	JH
ISSUE DATE:	AUGUST 30/2021
REVISION SCHEDULE:	09
REVISION DATE:	JULY 05/2024

SHEET

3 OF 30

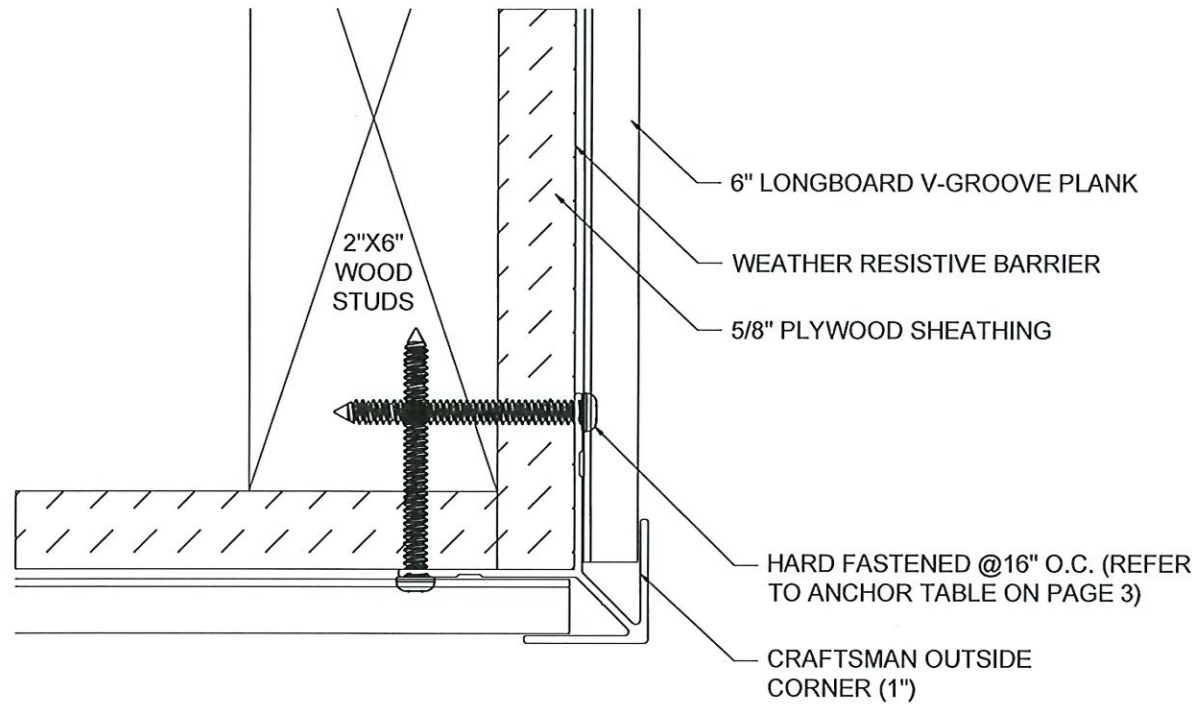

③ TYPICAL OUTSIDE CORNER DETAIL
SCALE 1'-0" = 1'-0"

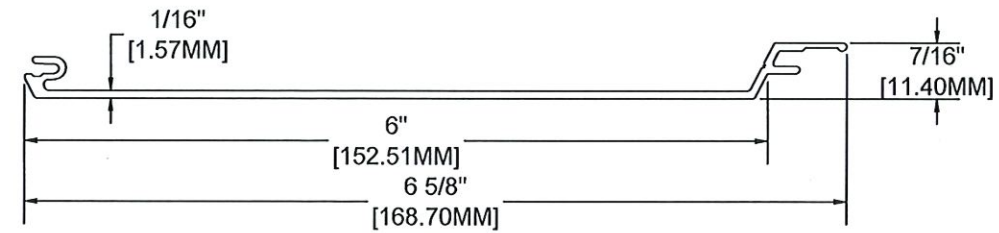

MATERIAL = ALUMINUM
ALLOW = 6063
TEMPER = T-5

④ 6" V-GROOVE PLANK PROFILE DETAIL
SCALE 1'-0" = 1'-0"

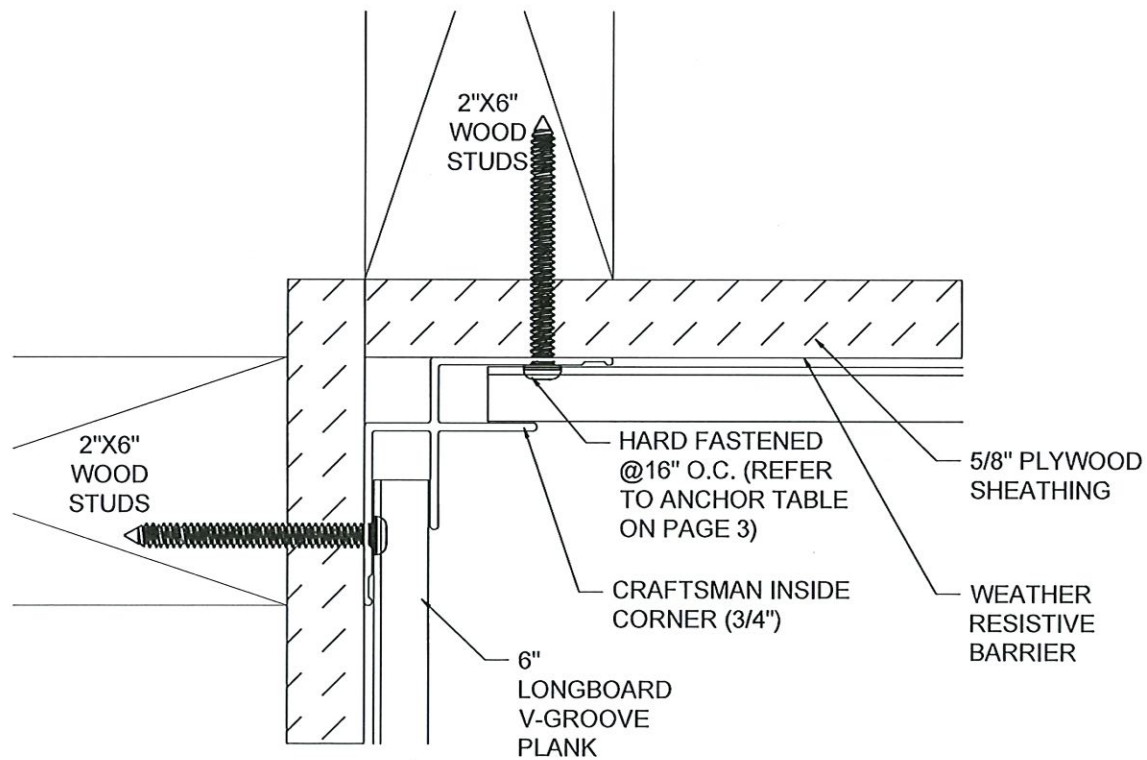

① TYPICAL INSIDE CORNER DETAIL
SCALE 1'-0" = 1'-0"

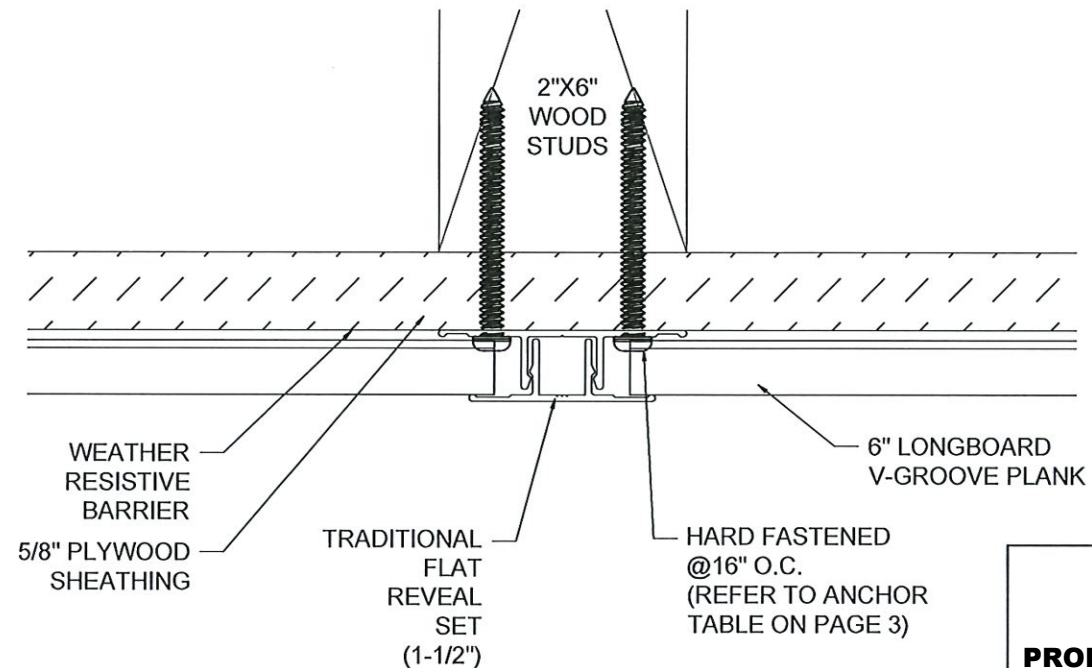

② TYPICAL FLAT REVEAL DETAIL
SCALE 1'-0" = 1'-0"

PRODUCT REVISED
as complying with the Florida
Building Code
NOA-No. 23-1122.08

Expiration Date 01/26/2028

By *[Signature]*
Miami-Dade Product Control

LONGBOARD®
ARCHITECTURAL PRODUCTS

#120-1777 Clearbrook Road,
V2T 5X5, B.C. Canada
p: 1.800.604.0343
e: info@longboardproducts.com
w: longboardproducts.com

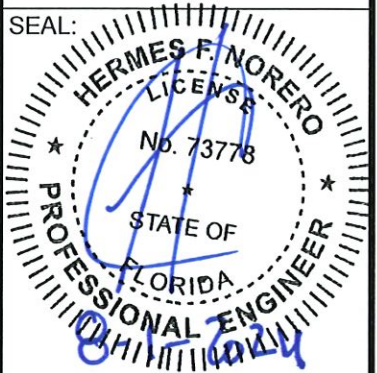

HERMES F. NORERO, P.E.
FLORIDA P.E. No 73778.
BUILDING DROPS, INC
1900 NE MIAMI COURT
MIAMI, FL 33132
FBPE CERT. OF AUTHORIZATION No. 29578

PROJECT: MIAMI-DADE NOA	PROFILE: TONGUE & GROOVE PLANK CLADDING	TITLE: TYPICAL DETAILS (WOOD)
-------------------------	---	-------------------------------

DESIGNED BY: MS
REVIEWED BY: JH
ISSUE DATE: AUGUST 30/2021
REVISION SCHEDULE: 09
REVISION DATE: JULY 05/2024

SHEET

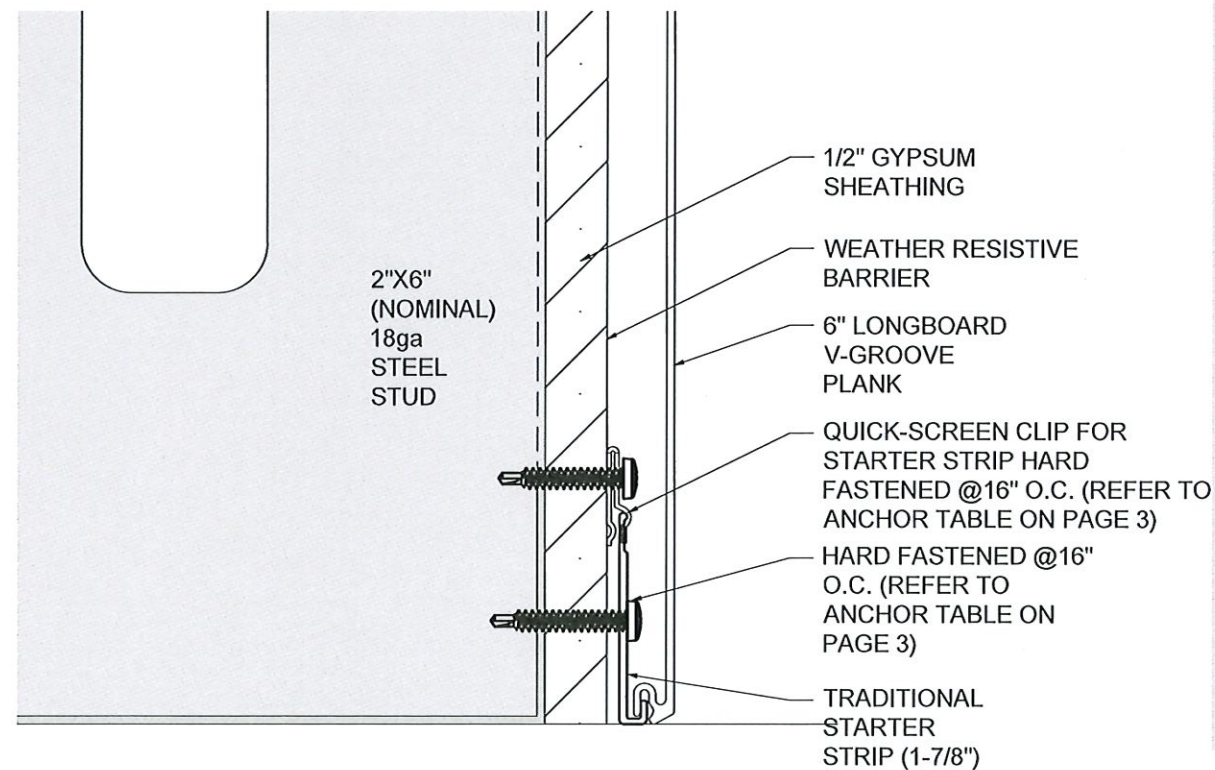
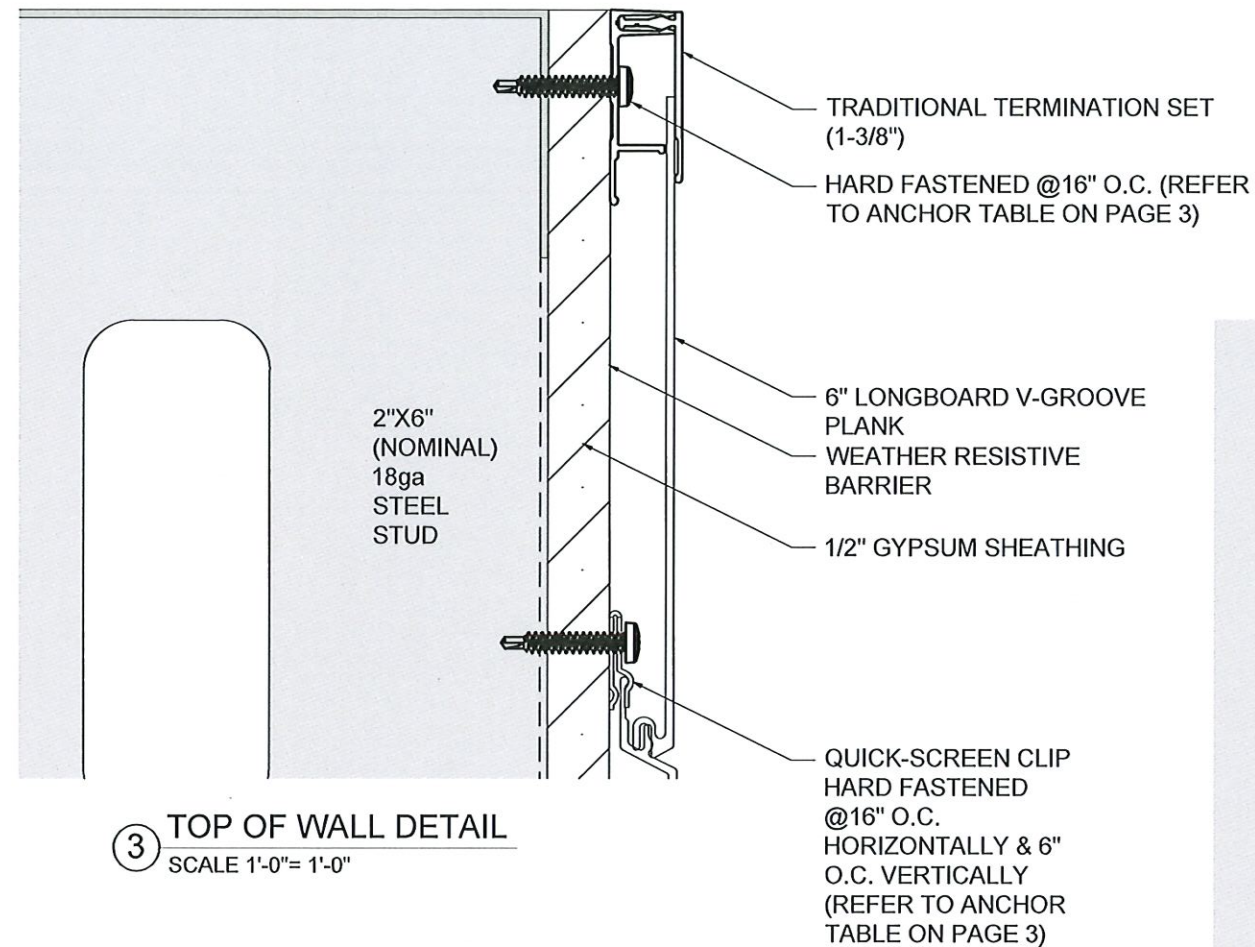

1 BOTTOM OF WALL DETAIL
SCALE 1'-0"= 1'-0"

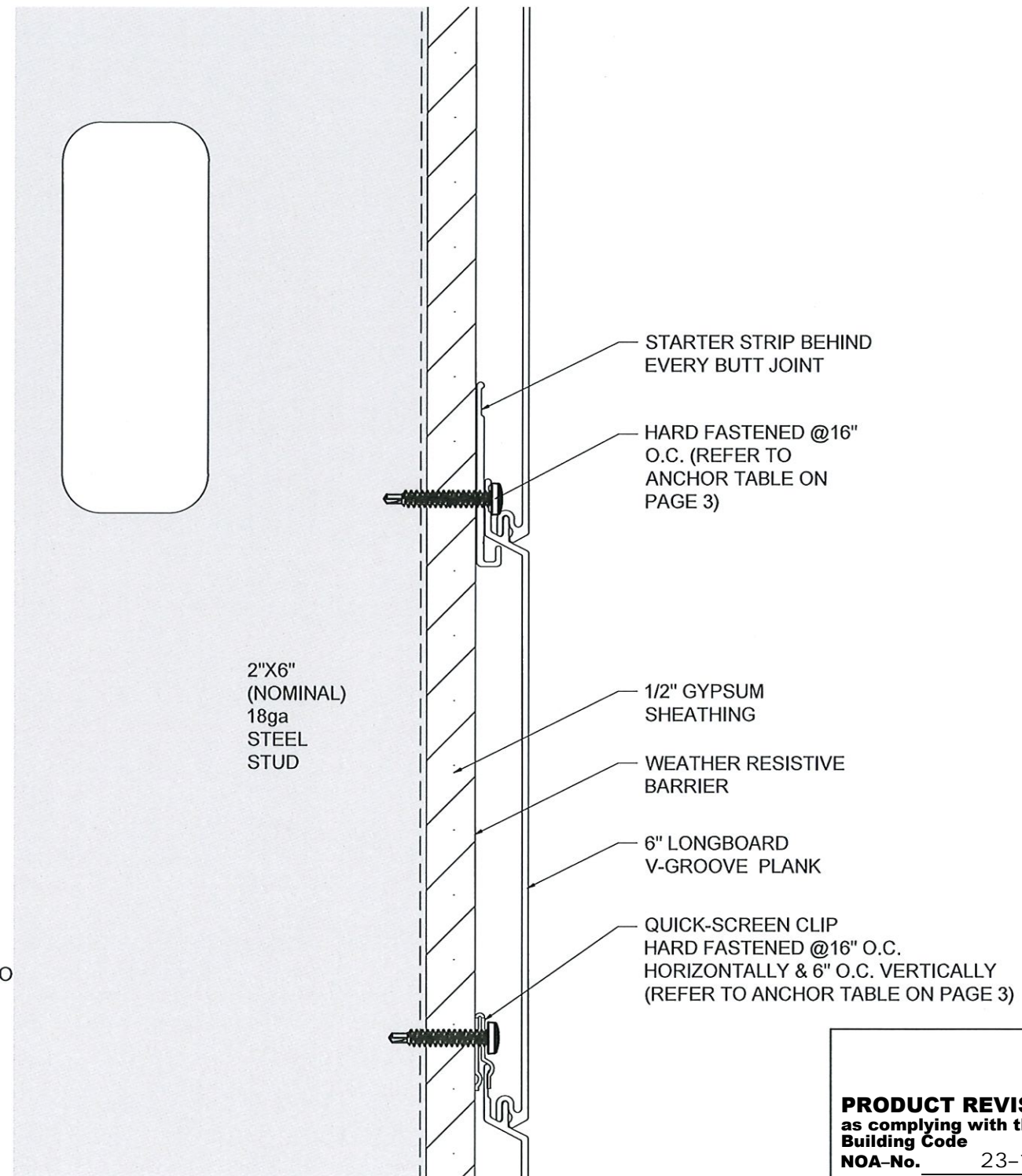

2 BUTT JOINT SECTION DETAIL
SCALE 1'-0"= 1'-0"

PRODUCT REVISED
as complying with the Florida Building Code
NOA-No. 23-1122.08
Expiration Date 01/26/2028
By *[Signature]*
Miami-Dade Product Control

LONGBOARD®
ARCHITECTURAL PRODUCTS

#120-1777 Clearbrook Road,
V2T 5X5, B.C. Canada
p: 1.800.604.0343
e: info@longboardproducts.com
w: longboardproducts.com

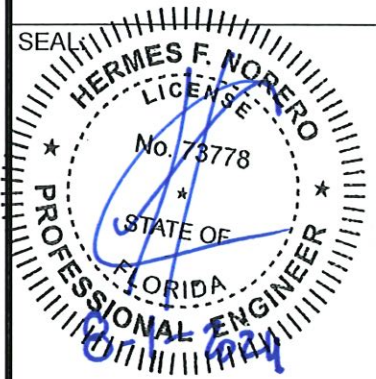

HERMES F. NORERO, P.E.
FLORIDA P.E. No. 73778.
BUILDING DROPS, INC
1900 NE MIAMI COURT
MIAMI, FL 33132
FBPE CERT. OF AUTHORIZATION No. 29578

PROJECT:	MIAMI-DADE NOA
PROFILE:	TONGUE & GROOVE PLANK CLADDING
TITLE:	ENLARGED SECTION DETAILS (STEEL)

DESIGNED BY:	MS
REVIEWED BY:	JH
ISSUE DATE:	AUGUST 30/2021
REVISION SCHEDULE:	09
REVISION DATE:	JULY 05/2024

SHEET

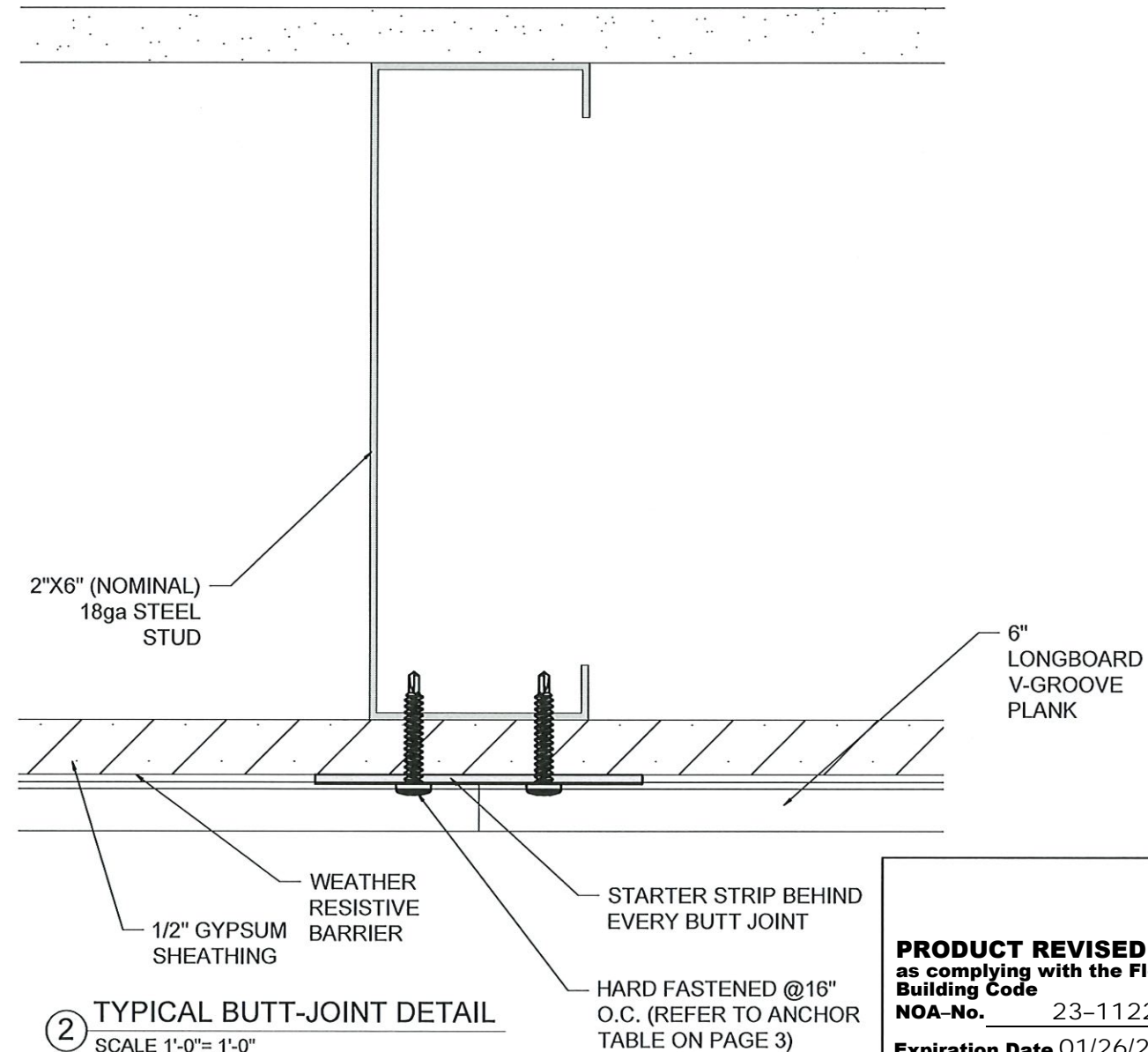
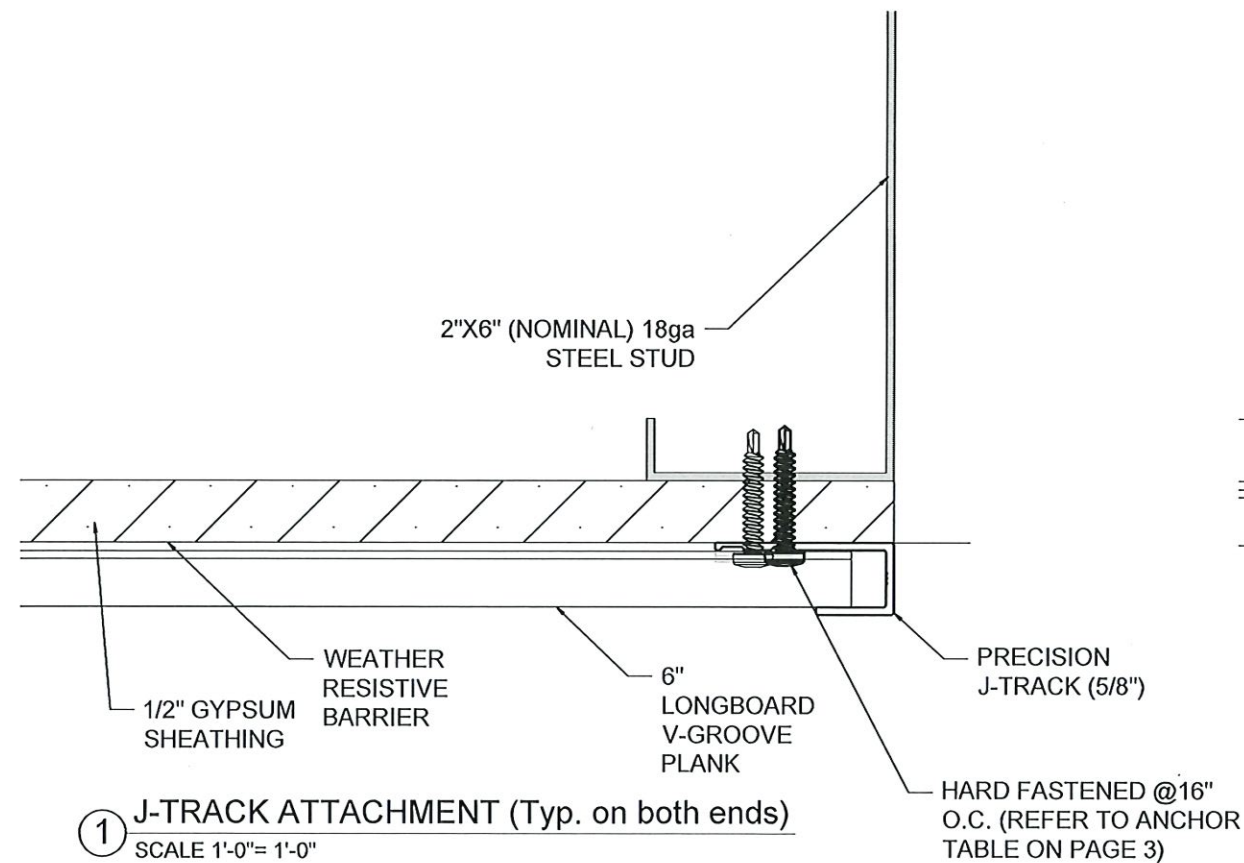
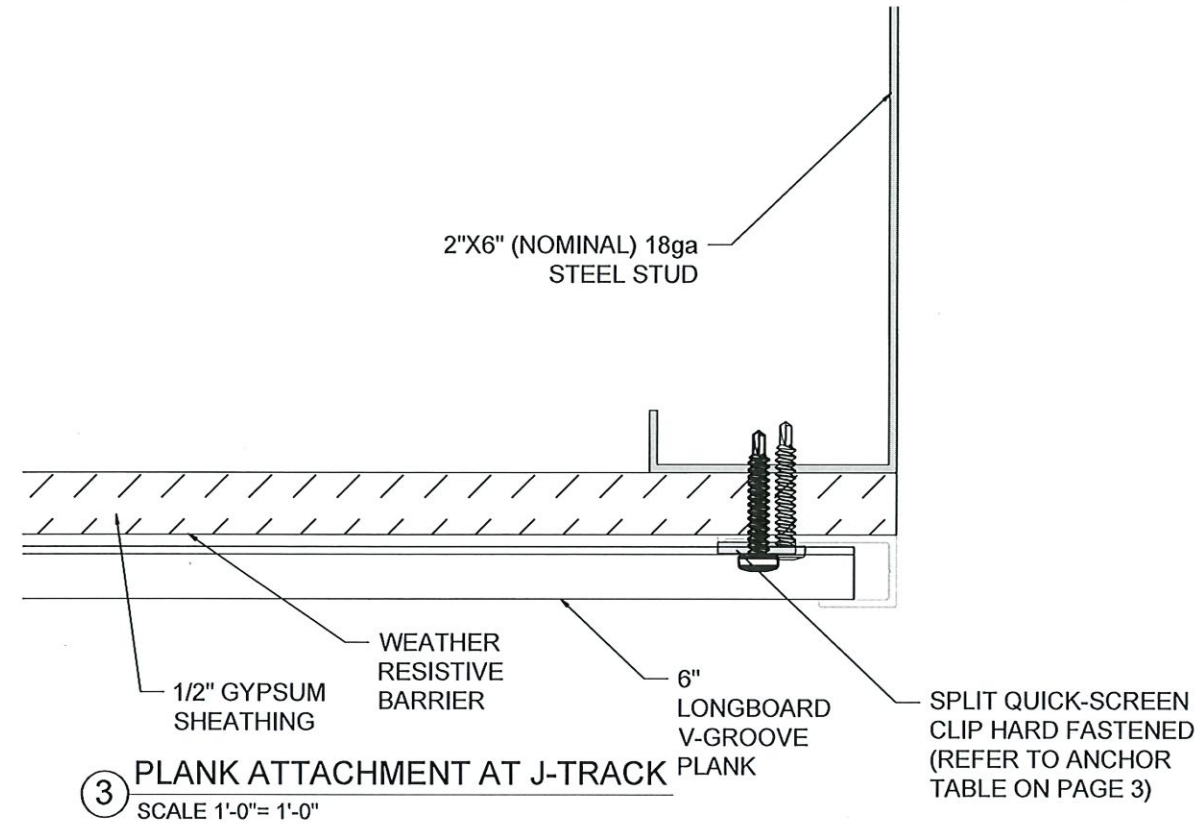

PRODUCT REVISED
as complying with the Florida Building Code
NOA-No. 23-1122.08
Expiration Date 01/26/2028
By *[Signature]*
Miami-Dade Product Control

LONGBOARD®
ARCHITECTURAL PRODUCTS

#120-1777 Clearbrook Road,
V2T 5X5, B.C. Canada
p: 1.800.604.0343
e: info@longboardproducts.com
w: longboardproducts.com

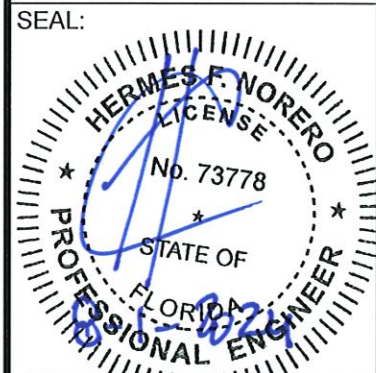

HERMES F. NORERO, P.E.
FLORIDA P.E. No 73778.
BUILDING DROPS, INC
1900 NE MIAMI COURT
MIAMI, FL 33132
FBPE CERT. OF AUTHORIZATION No. 29578

PROJECT:	MIAMI-DADE NOA
PROFILE:	TONGUE & GROOVE PLANK CLADDING
TITLE:	ENLARGED PLAN DETAILS (STEEL)

DRAWN BY:	MS
REVIEWED BY:	JH
ISSUE DATE:	AUGUST 30/2021
REVISION SCHEDULE:	09
REVISION DATE:	JULY 05/2024

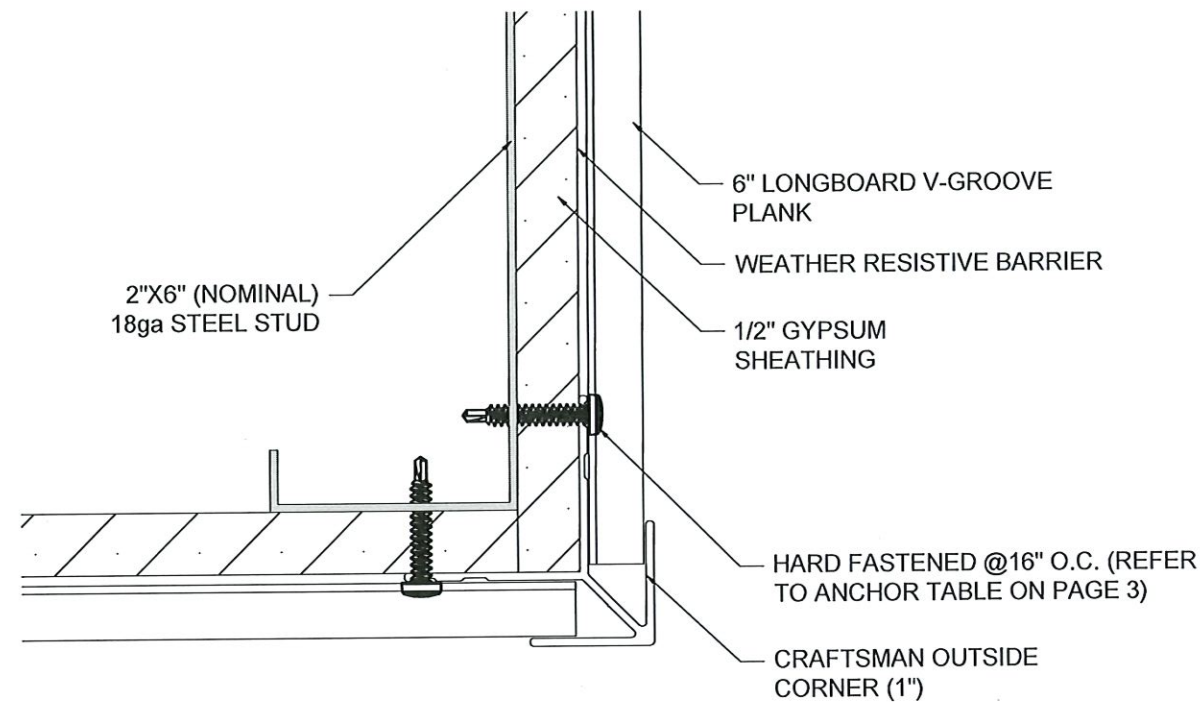

③ TYPICAL OUTSIDE CORNER DETAIL
SCALE 1'-0"= 1'-0"

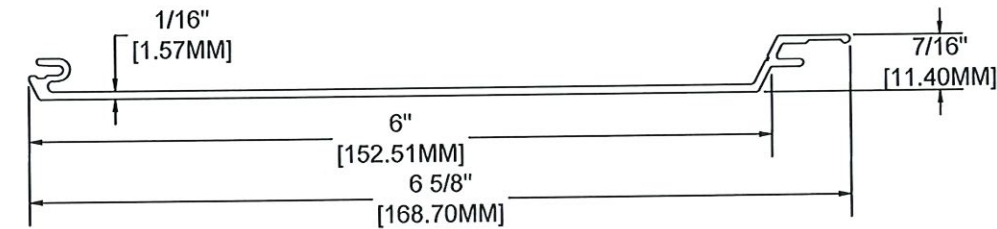

MATERIAL = ALUMINUM
ALLOW = 6063
TEMPER = T-5

④ 6" V-GROOVE PLANK PROFILE DETAIL
SCALE 1'-0"= 1'-0"

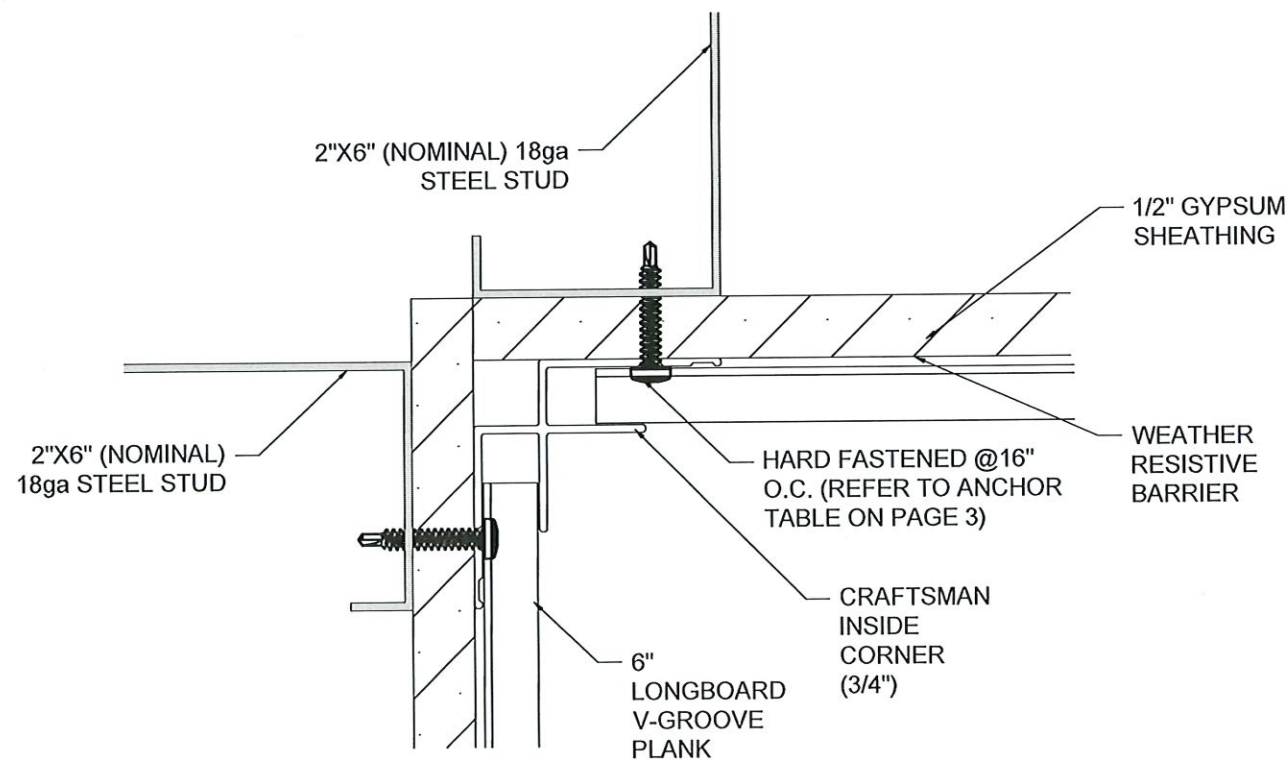

① TYPICAL INSIDE CORNER DETAIL
SCALE 1'-0"= 1'-0"

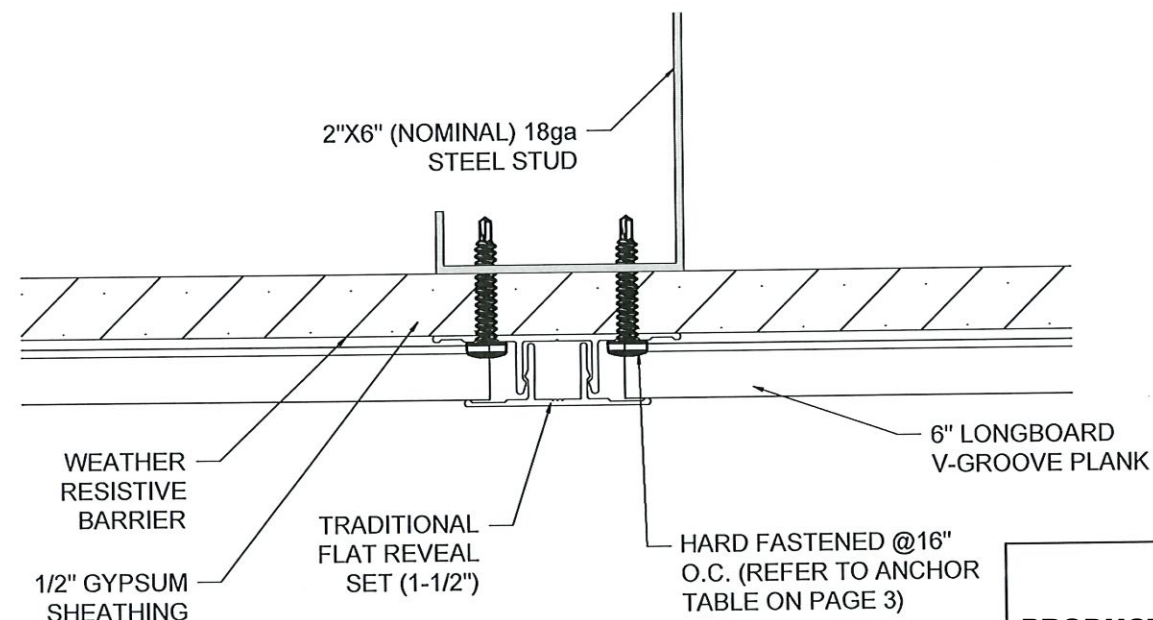

② TYPICAL FLAT REVEAL DETAIL
SCALE 1'-0"= 1'-0"

PRODUCT REVISED
as complying with the Florida
Building Code
NOA-No. 23-1122.08
Expiration Date 01/26/2028
By *R. H. H.*
Miami-Dade Product Control

LONGBOARD®
ARCHITECTURAL PRODUCTS

#120-1777 Clearbrook Road,
V2T 5X5, B.C. Canada
p: 1.800.604.0343
e: info@longboardproducts.com
w: longboardproducts.com

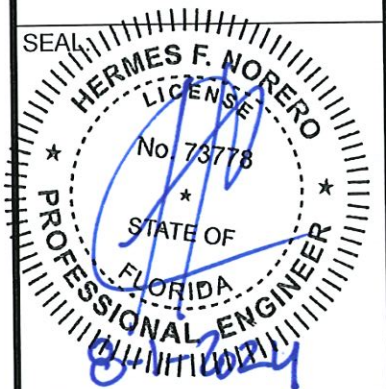

HERMES F. NORERO, P.E.
FLORIDA P.E. No 73778.
BUILDING DROPS, INC
1900 NE MIAMI COURT
MIAMI, FL 33132
FBPE CERT. OF AUTHORIZATION No. 29578

PROJECT:	MIAMI-DADE NOA
PROFILE:	TONGUE & GROOVE PLANK CLADDING
TITLE:	TYPICAL DETAILS (STEEL)
DRAWN BY:	MS
REVIEWED BY:	JH
ISSUE DATE:	AUGUST 30/2021
REVISION SCHEDULE:	09
REVISION DATE:	JULY 05/2024
SHEET	7 OF 30

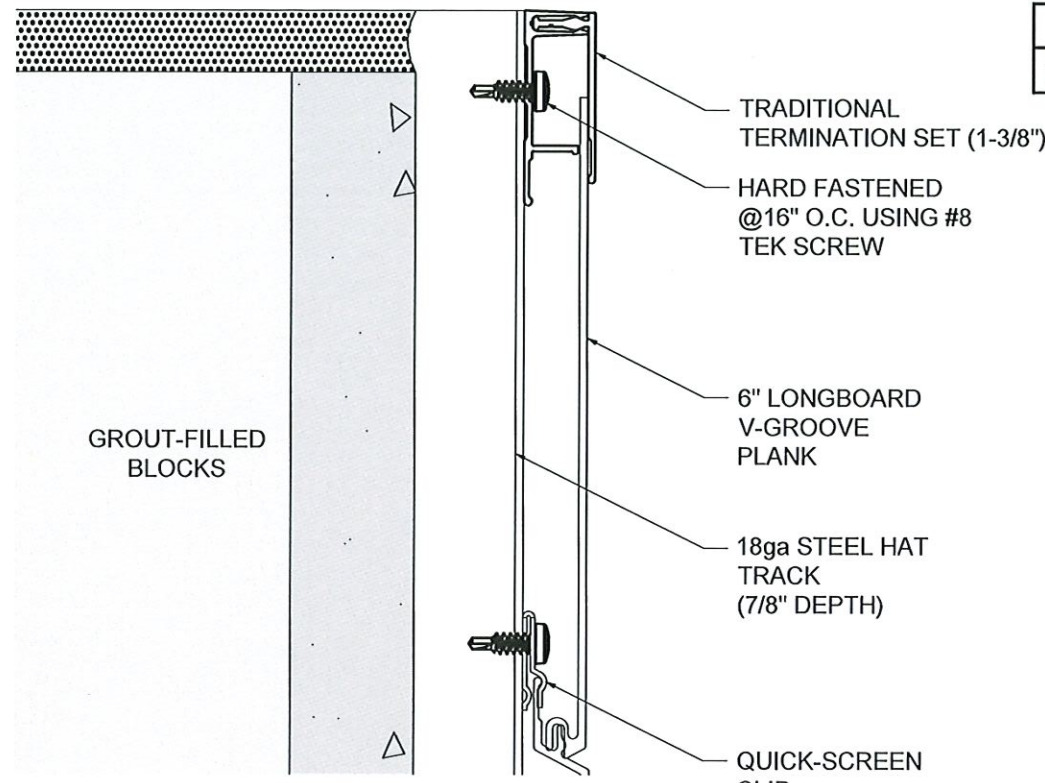

③ TOP OF WALL DETAIL
SCALE 1'-0"= 1'-0"

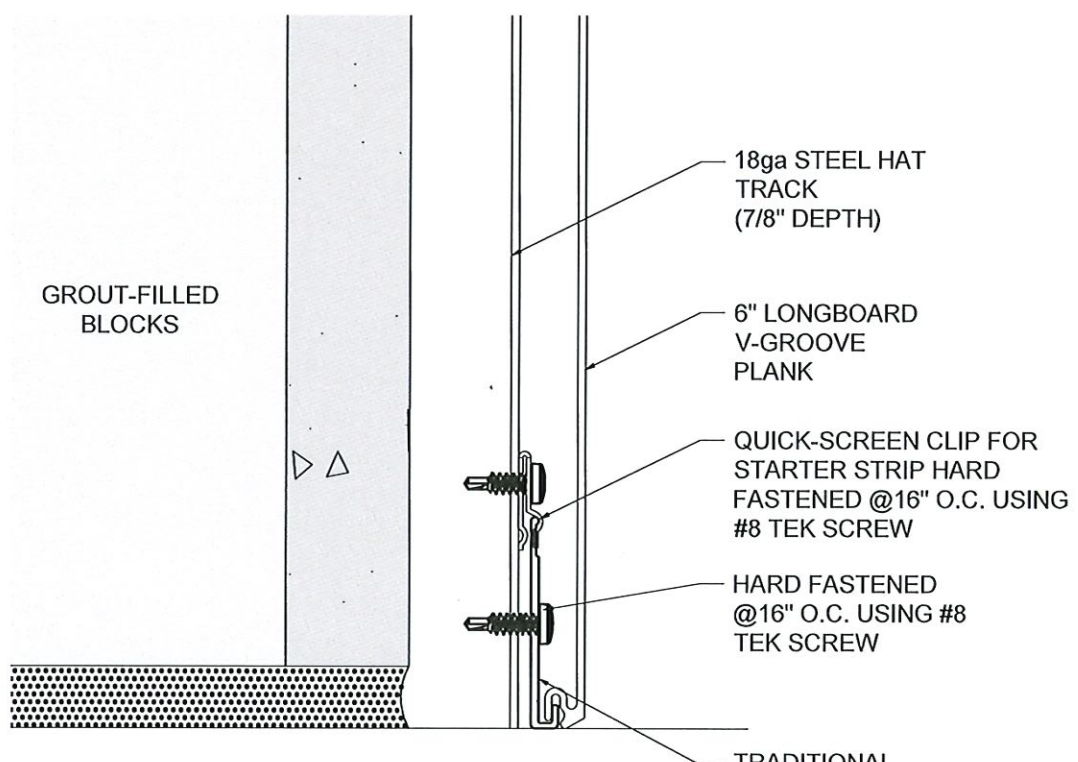

① BOTTOM OF WALL DETAIL
SCALE 1'-0"= 1'-0"

ASSEMBLY ANCHOR	INSTALLATION	MIN. EMBEDMENT	MIN. EDGE DISTANCE
#8 TEK SCREW (GRADE 5)	HAT TRACK, 18 GA. STEEL	3 THREADS PENETRATION	1/2"

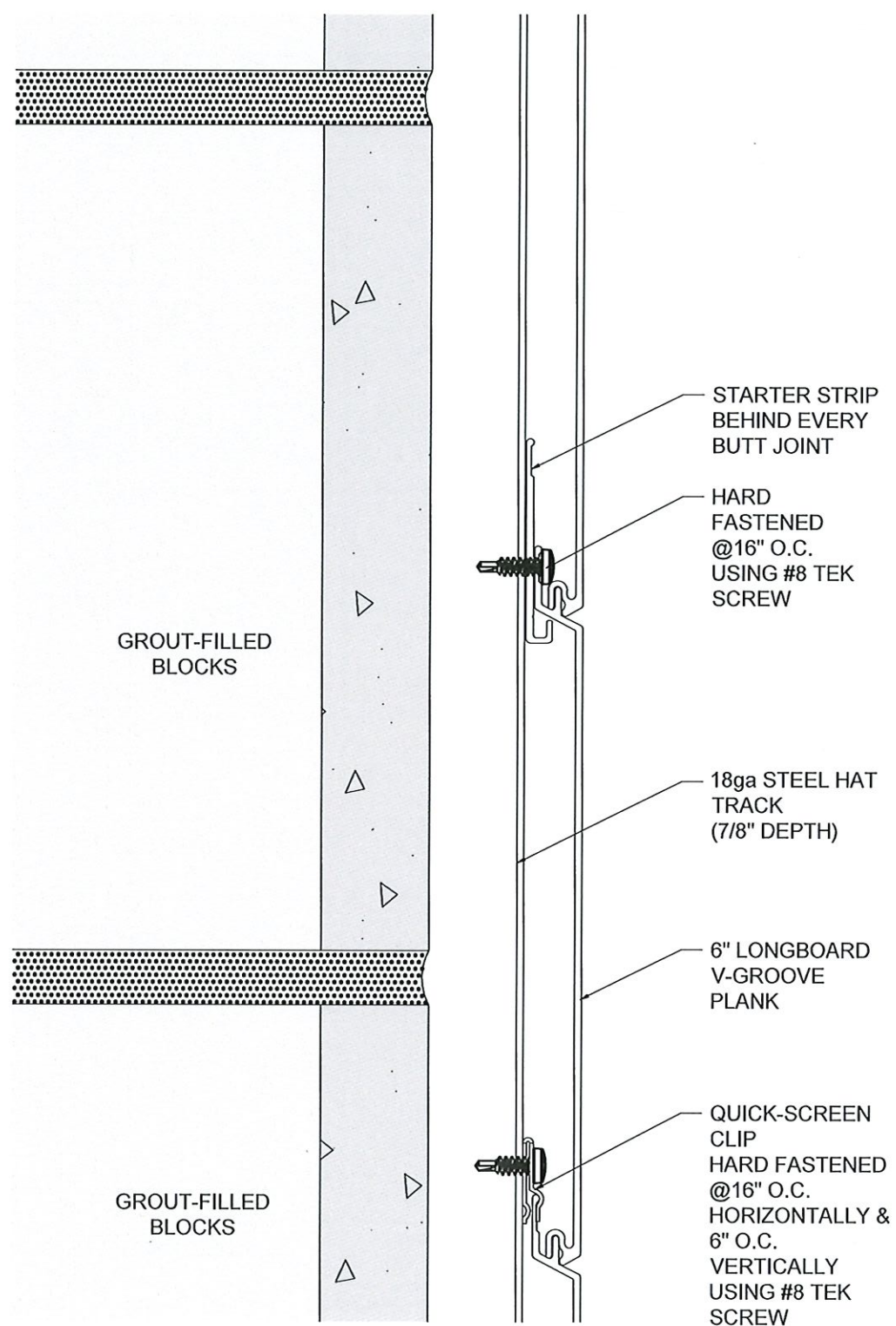

② BUTT JOINT SECTION DETAIL
SCALE 1'-0"= 1'-0"

PRODUCT REVISED
as complying with the Florida
Building Code
NOA-No. 23-1122.08
Expiration Date 01/26/2028
By *[Signature]*
Miami-Dade Product Control

LONGBOARD®
ARCHITECTURAL PRODUCTS

#120-1777 Clearbrook Road,
V2T 5X5, B.C. Canada
p: 1.800.604.0343
e: info@longboardproducts.com
w: longboardproducts.com

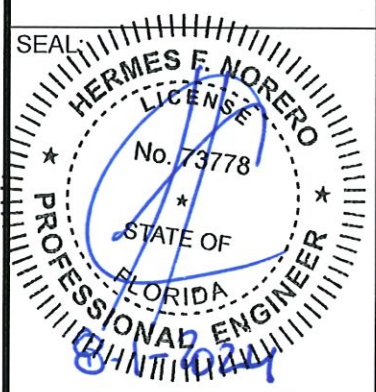

HERMES F. NORERO, P.E.
FLORIDA P.E. No 73778.
BUILDING DROPS, INC
1900 NE MIAMI COURT
MIAMI, FL 33132
FBPE CERT. OF AUTHORIZATION No. 29578

PROJECT:	MIAMI-DADE NOA
PROFILE:	TONGUE & GROOVE PLANK CLADDING
TITLE:	ENLARGED SECTION DETAILS (CMU)

DRAWN BY:	MS
REVIEWED BY:	JH
ISSUE DATE:	AUGUST 30/2021
REVISION SCHEDULE:	09
REVISION DATE:	JULY 05/2024

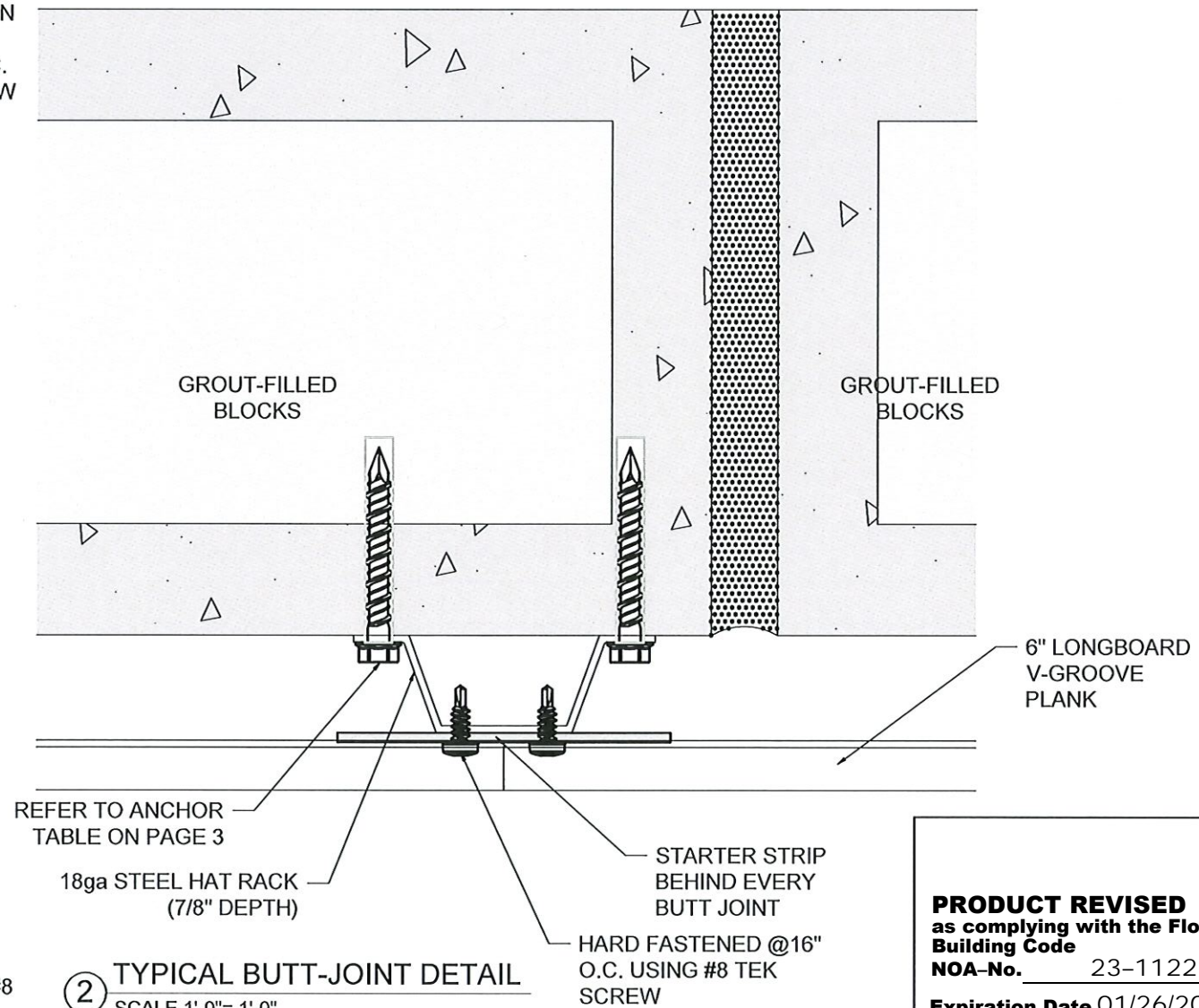
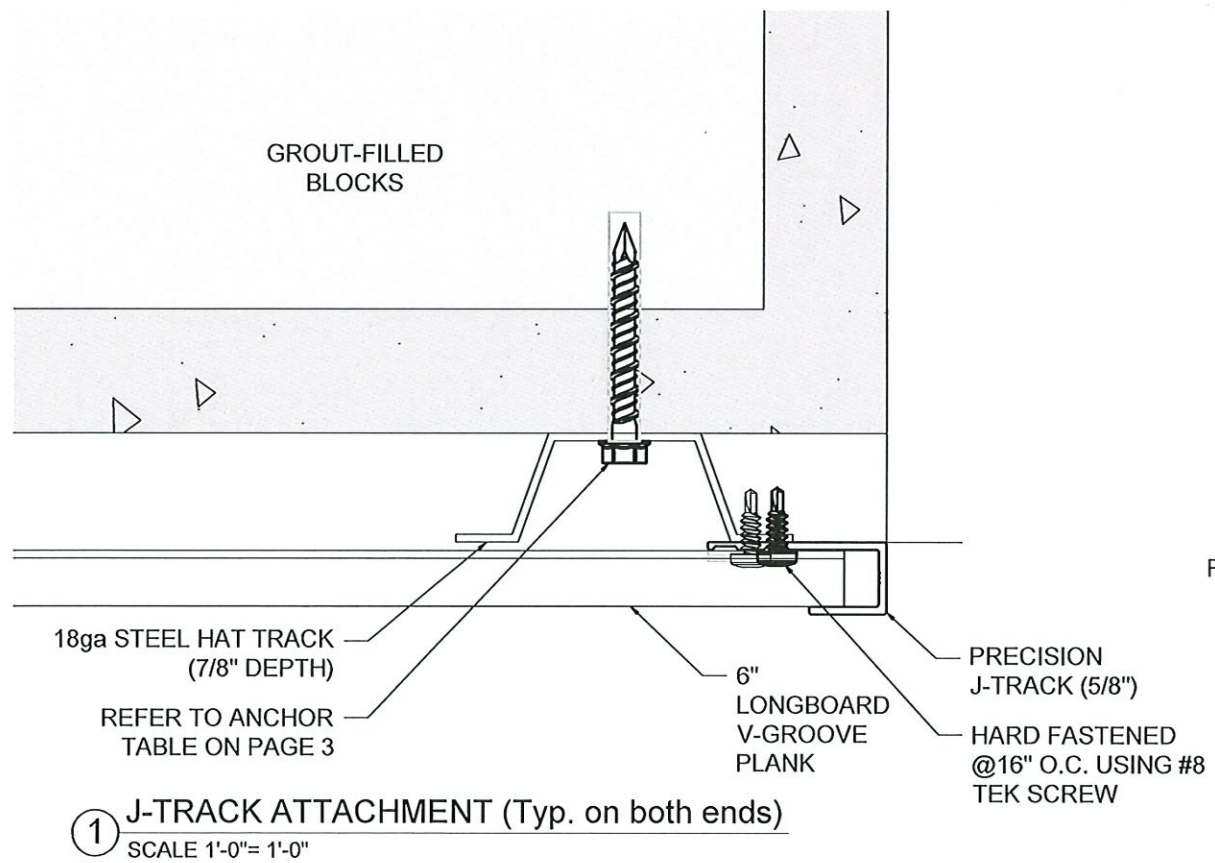
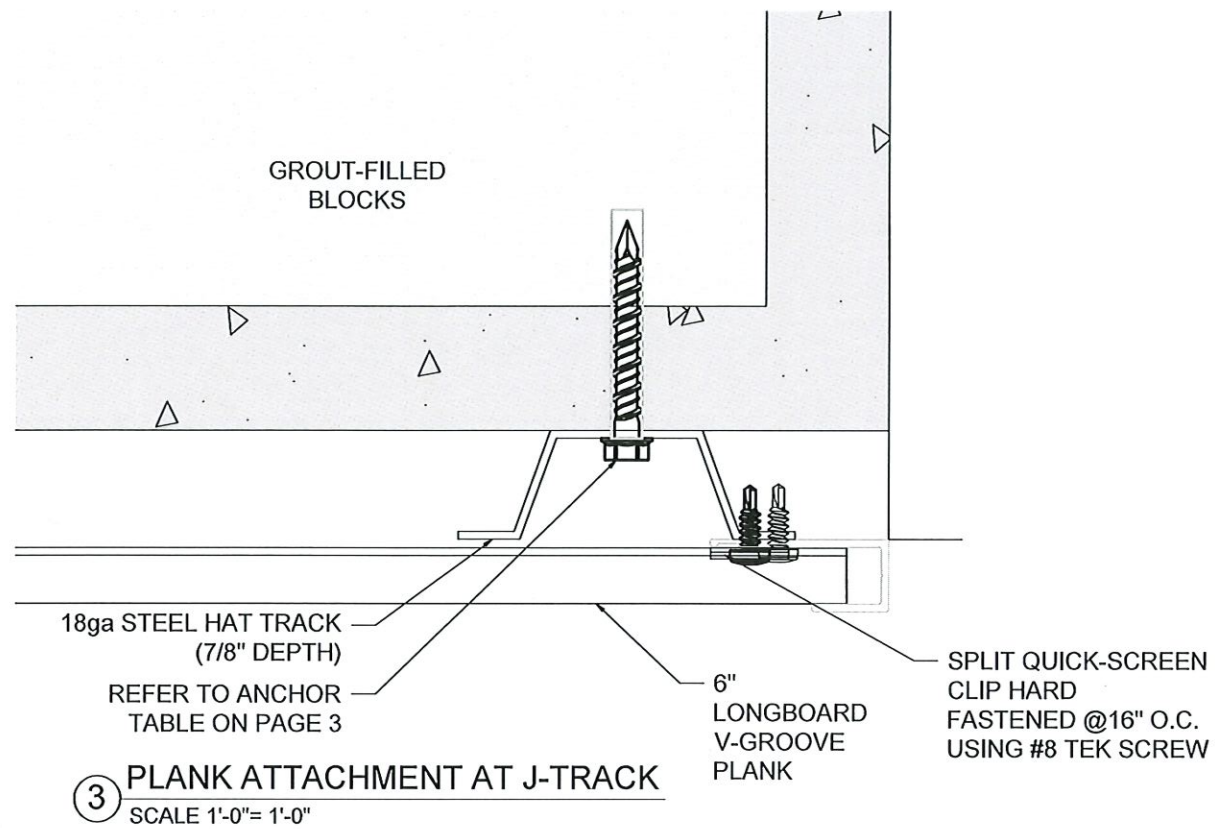

PRODUCT REVISED
as complying with the Florida
Building Code
NOA-No. 23-1122.08
Expiration Date 01/26/2028
By *[Signature]*
Miami-Dade Product Control



#120-1777 Clearbrook Road,
V2T 5X5, B.C. Canada
p: 1.800.604.0343
e: info@longboardproducts.com
w: longboardproducts.com

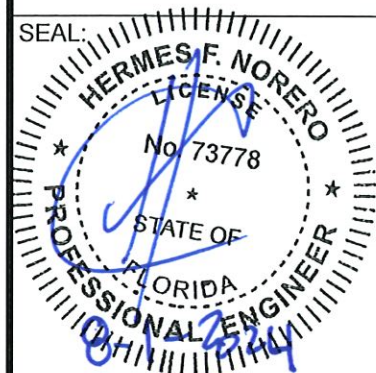

HERMES F. NORERO, P.E.
FLORIDA P.E. No 73778.
BUILDING DROPS, INC
1900 NE MIAMI COURT
MIAMI, FL 33132
FBPE CERT. OF AUTHORIZATION No. 29578

PROJECT:	MIAMI-DADE NOA
PROFILE:	TONGUE & GROOVE PLANK CLADDING
TITLE:	ENLARGED PLAN DETAILS (CMU)

DRAWN BY:	MS
REVIEWED BY:	JH
ISSUE DATE:	AUGUST 30/2021
REVISION SCHEDULE:	09
REVISION DATE:	JULY 05/2024

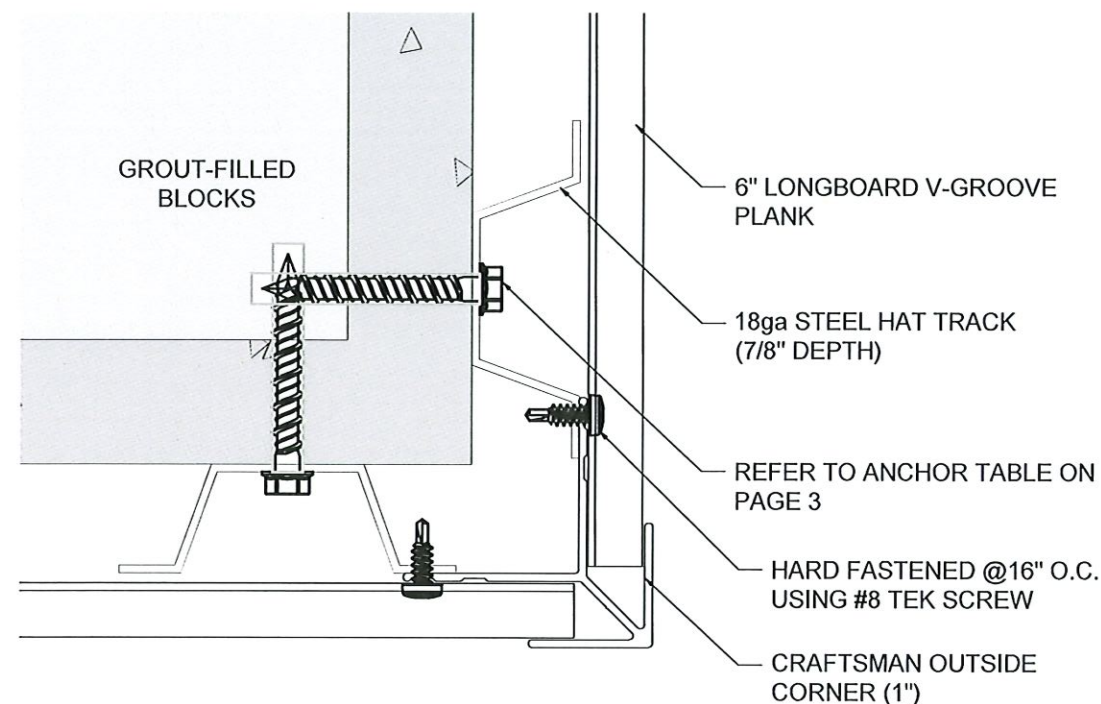

③ TYPICAL OUTSIDE CORNER DETAIL
SCALE 1'-0"= 1'-0"

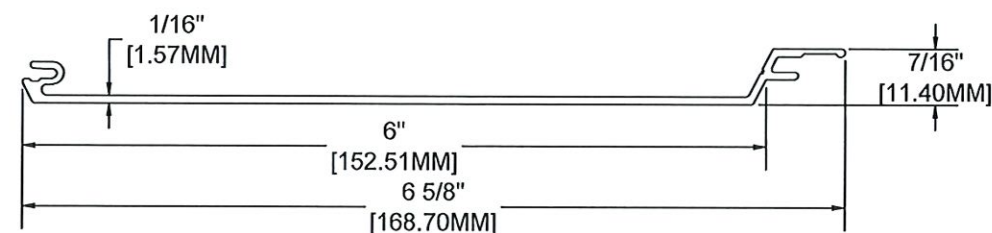

MATERIAL = ALUMINUM
ALLOW = 6063
TEMPER = T-5

④ 6" V-GROOVE PLANK PROFILE DETAIL
SCALE 1'-0"= 1'-0"

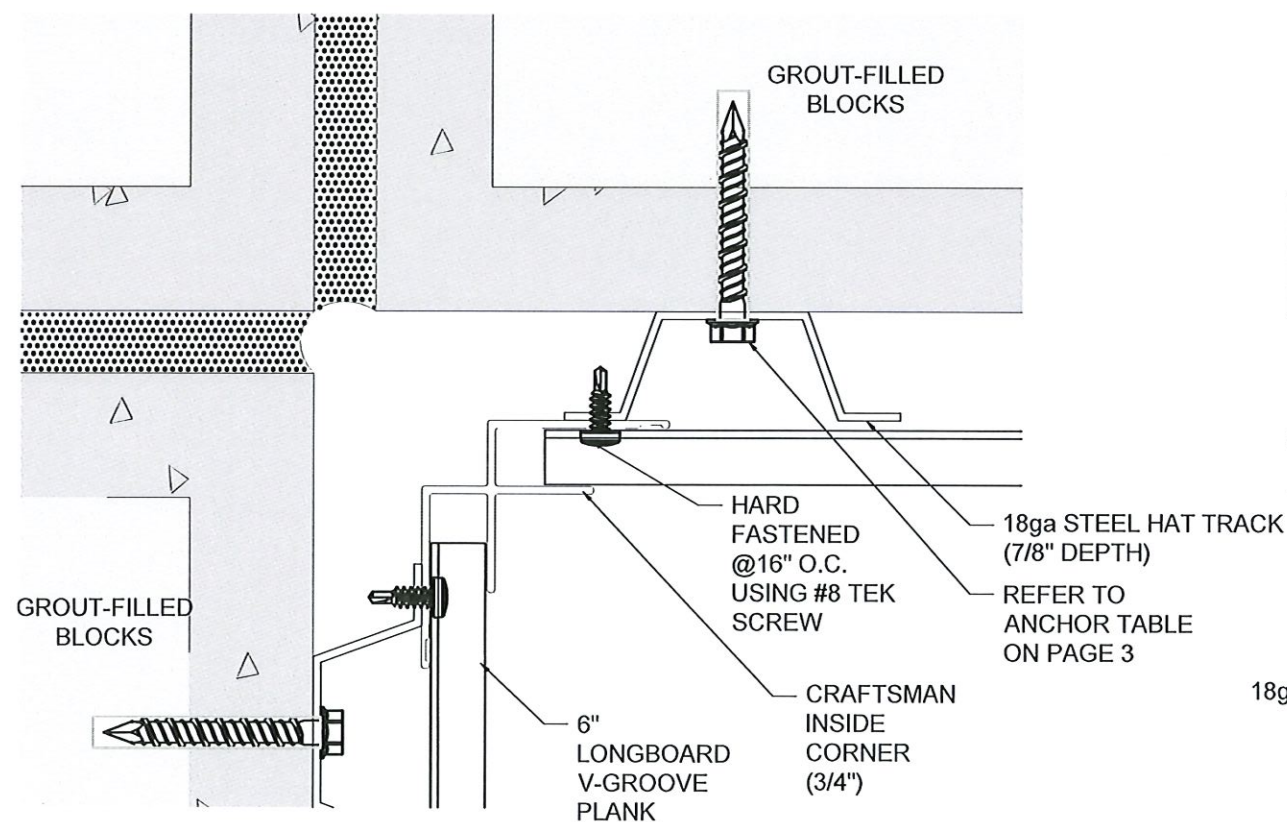

① TYPICAL INSIDE CORNER DETAIL
SCALE 1'-0"= 1'-0"

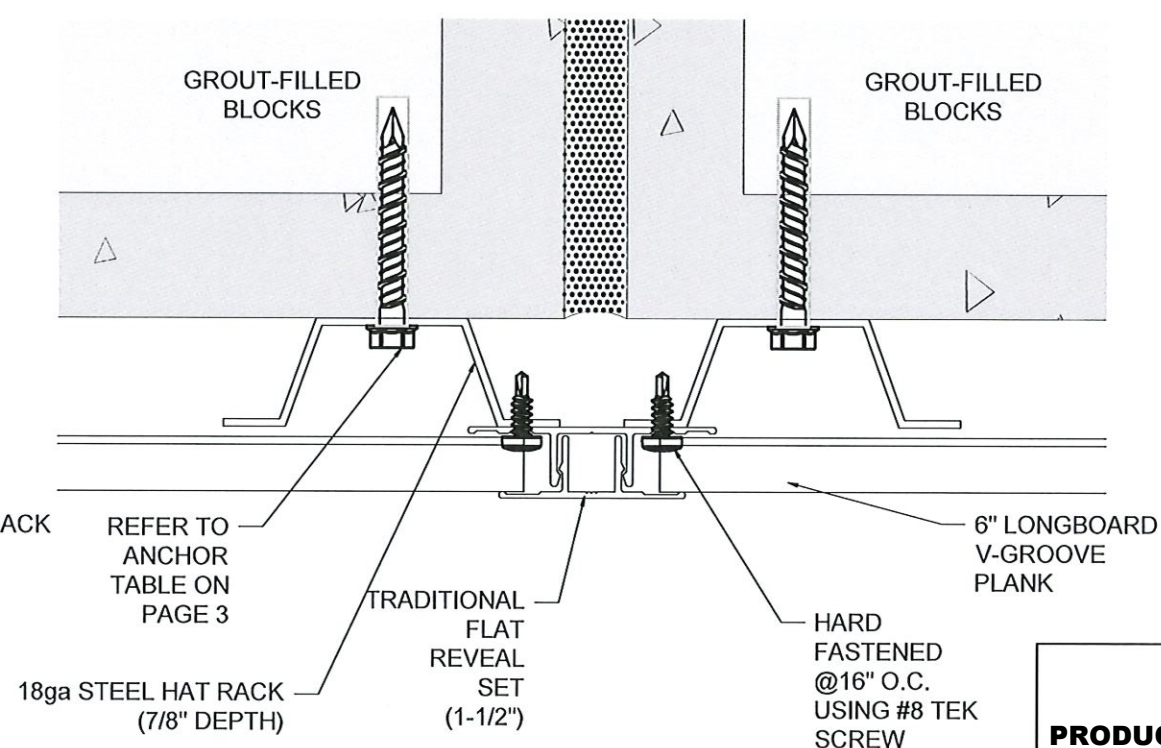

② TYPICAL FLAT REVEAL DETAIL
SCALE 1'-0"= 1'-0"

PRODUCT REVISED
as complying with the Florida
Building Code
NOA-No. 23-1122.08

Expiration Date 01/26/2028

By *[Signature]*
Miami-Dade Product Control

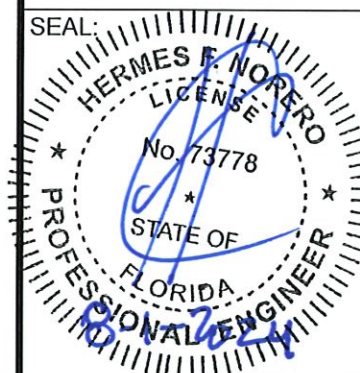

HERMES F. NORERO, P.E.
FLORIDA P.E. No 73778.
BUILDING DROPS, INC
1900 NE MIAMI COURT
MIAMI, FL 33132
FBPE CERT. OF AUTHORIZATION No. 29578

PROJECT:	MIAMI-DADE NOA
PROFILE:	TONGUE & GROOVE PLANK CLADDING
TITLE:	TYPICAL DETAILS (C.M.U.)

DRAWN BY:	MS
REVIEWED BY:	JH
ISSUE DATE:	AUGUST 30/2021
REVISION SCHEDULE:	09
REVISION DATE:	JULY 05/2024

ASSEMBLY ANCHOR	INSTALLATION	MIN. EMBEDMENT	MIN. EDGE DISTANCE
#8 TEK SCREW (GRADE 5)	HAT TRACK, 18 GA. STEEL	3 THREADS PENETRATION	1/2"

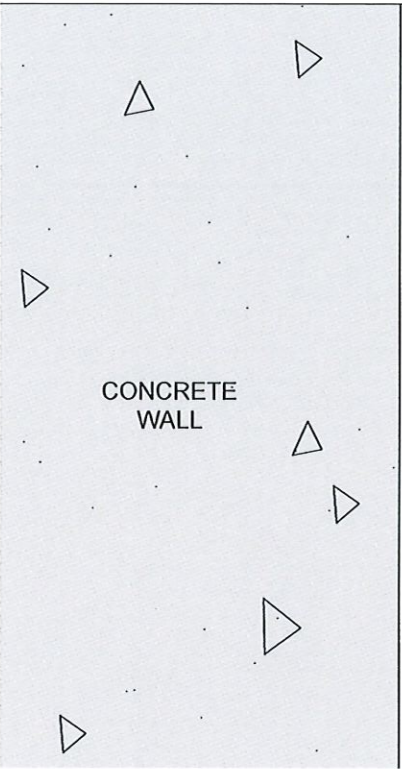

③ TOP OF WALL DETAIL
SCALE 1'-0"= 1'-0"

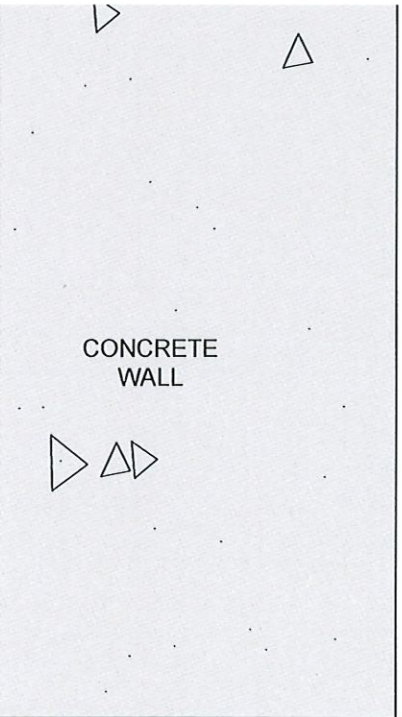
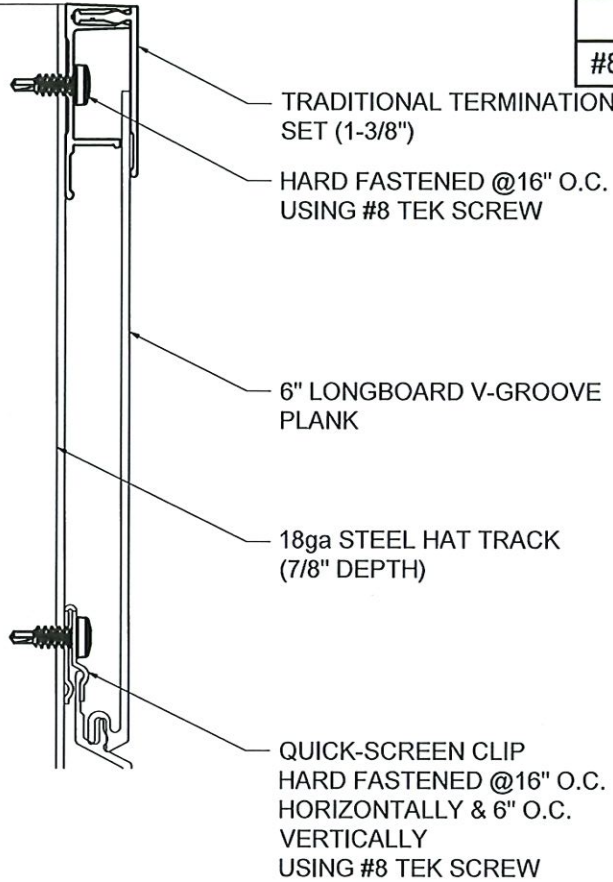

① BOTTOM OF WALL DETAIL
SCALE 1'-0"= 1'-0"

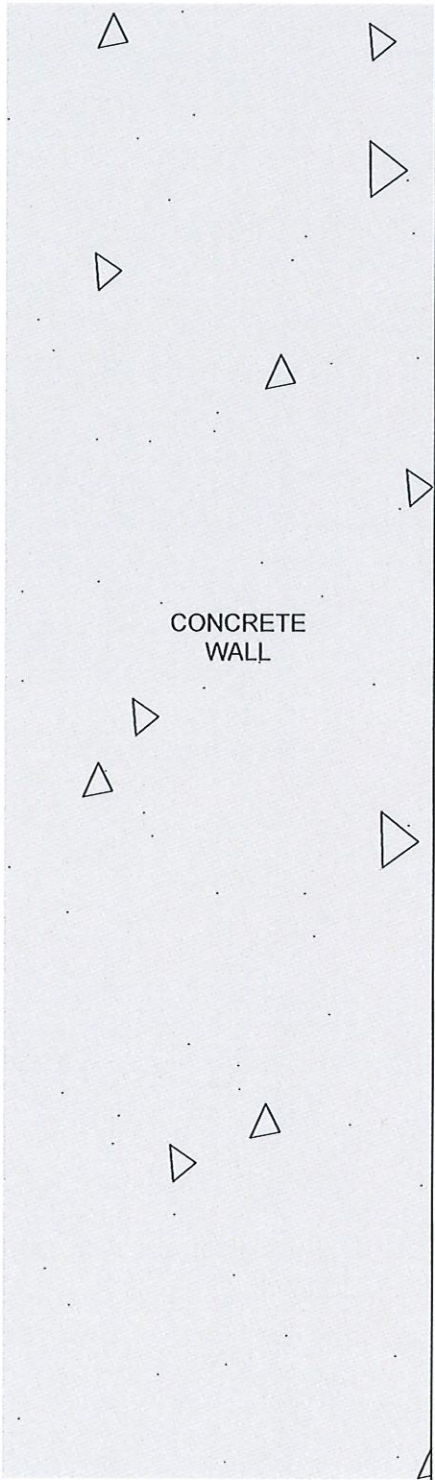
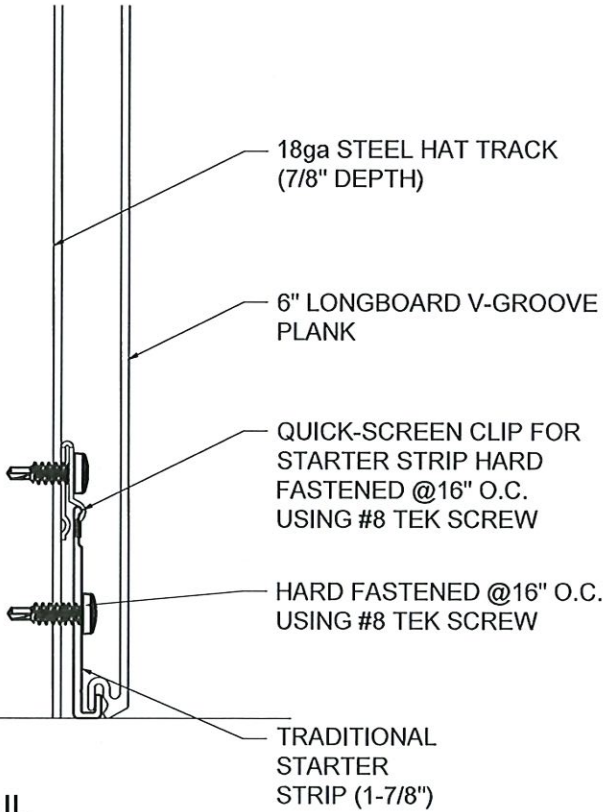

② BUTT JOINT SECTION DETAIL
SCALE 1'-0"= 1'-0"

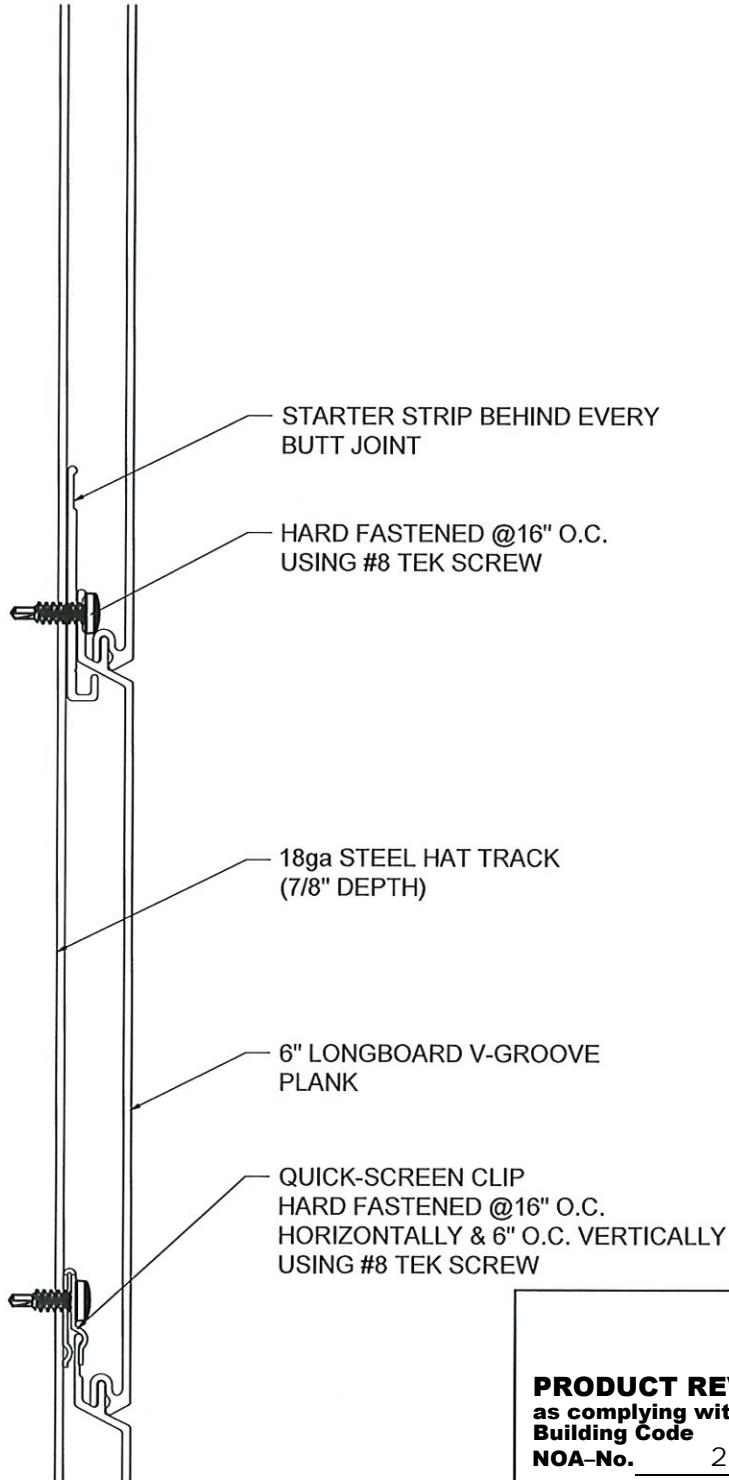

PRODUCT REVISED
as complying with the Florida
Building Code
NOA-No. 23-1122.08
Expiration Date 01/26/2028
By *R. J. [Signature]*
Miami-Dade Product Control

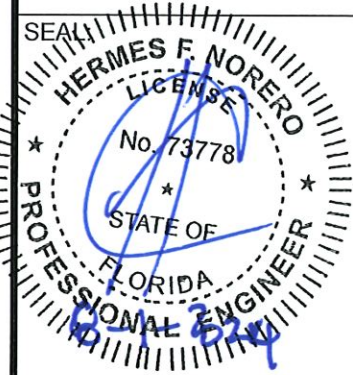

HERMES F. NORERO, P.E.
FLORIDA P.E. No. 73778.
BUILDING DROPS, INC
1900 NE MIAMI COURT
MIAMI, FL 33132
FBPE CERT. OF AUTHORIZATION No. 29578

PROJECT:	MIAMI-DADE NOA
PROFILE:	TONGUE & GROOVE PLANK CLADDING
TITLE:	ENLARGED SECTION DETAILS (CONCRETE)

DRAWN BY:	MS
REVIEWED BY:	JH
ISSUE DATE:	AUGUST 30/2021
REVISION SCHEDULE:	09
REVISION DATE:	JULY 05/2024
SHEET	

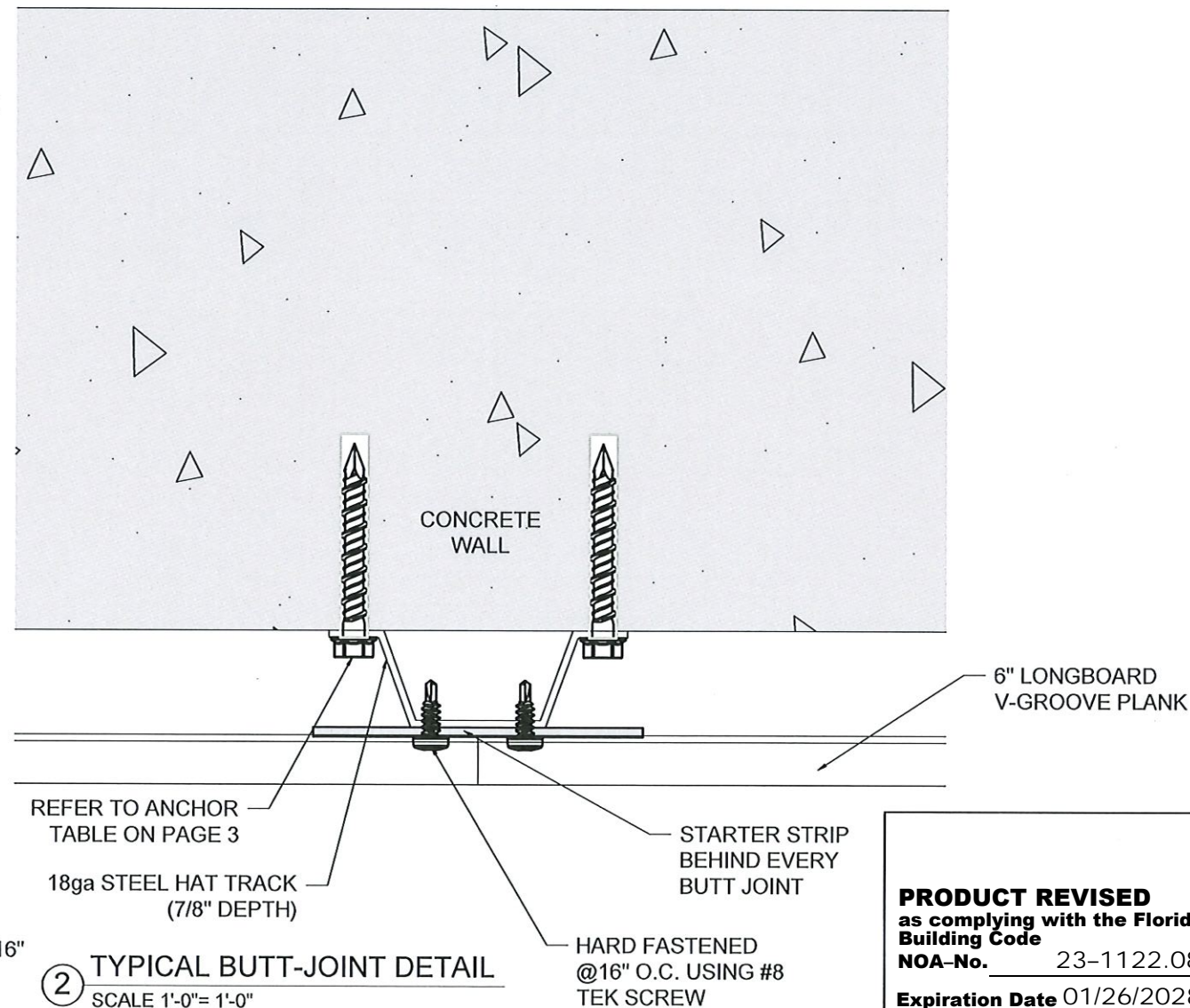
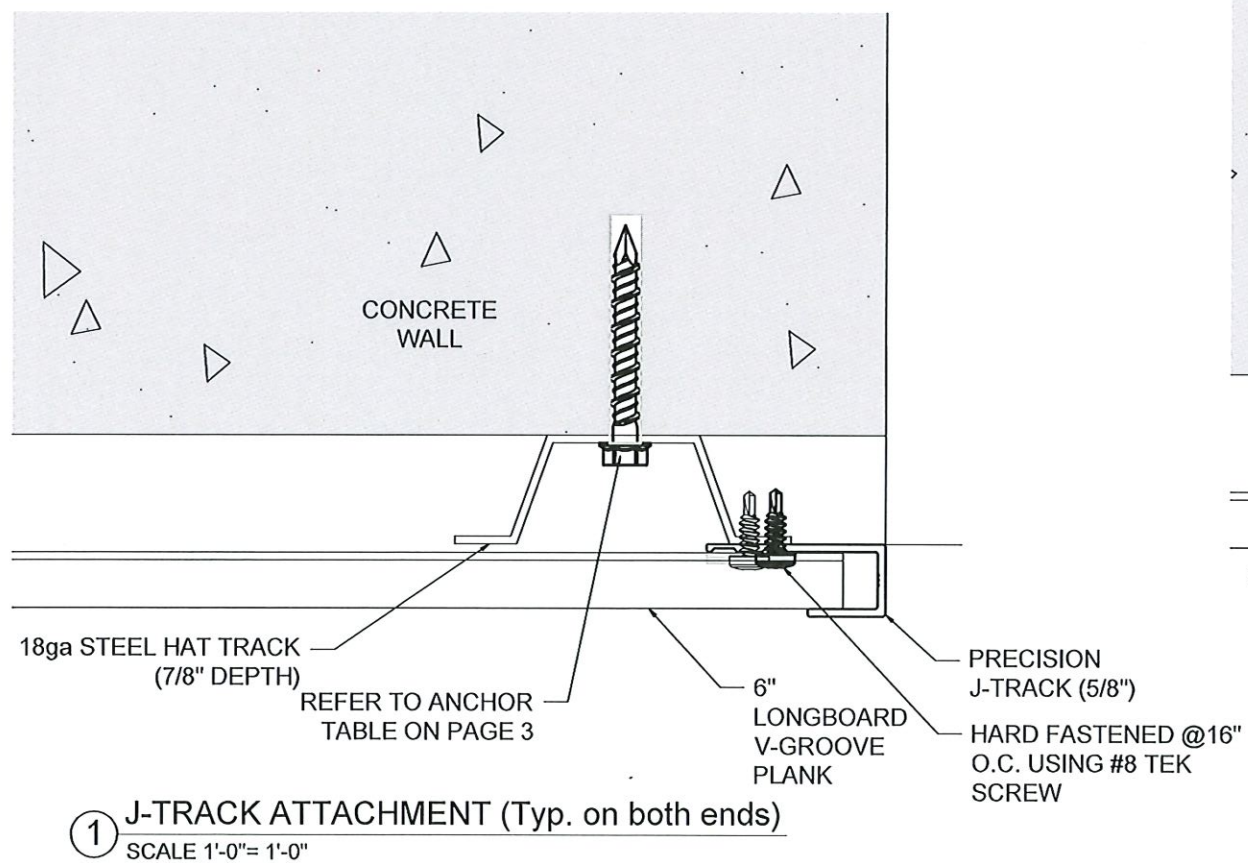
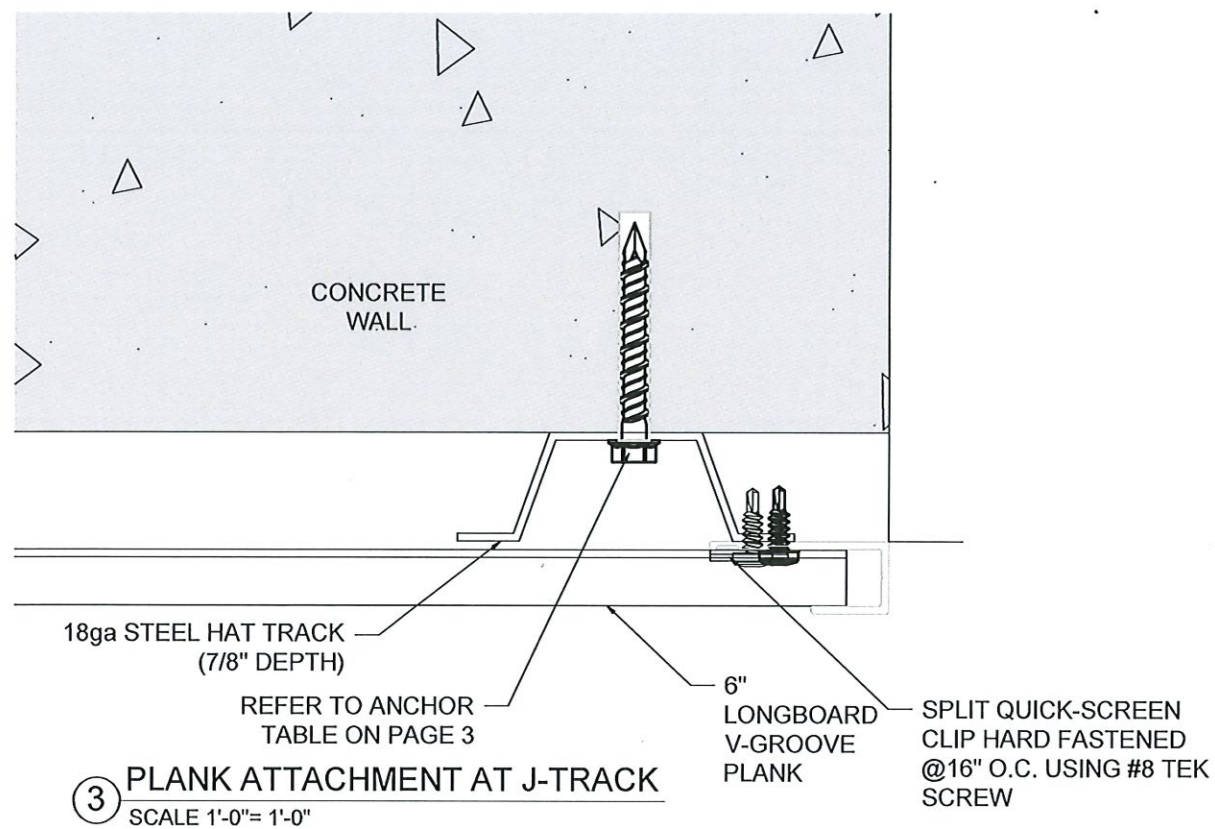

PRODUCT REVISED
as complying with the Florida Building Code
NOA-No. 23-1122.08
Expiration Date 01/26/2028
By *R. Torres*
Miami-Dade Product Control

LONGBOARD®
ARCHITECTURAL PRODUCTS

#120-1777 Clearbrook Road,
V2T 5X5, B.C. Canada
p: 1.800.604.0343
e: info@longboardproducts.com
w: longboardproducts.com

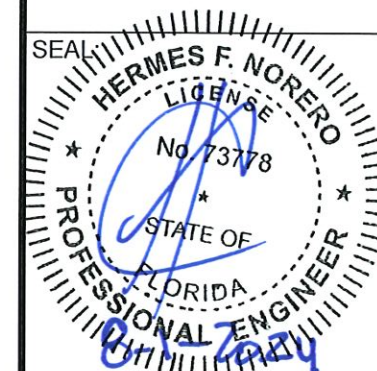

HERMES F. NORERO, P.E.
FLORIDA P.E. No. 73778.
BUILDING DROPS, INC
1900 NE MIAMI COURT
MIAMI, FL 33132
FBPE CERT. OF AUTHORIZATION No. 29578

PROJECT:	MIAMI-DADE NOA
PROFILE:	TONGUE & GROOVE PLANK CLADDING
TITLE:	ENLARGED PLAN DETAILS (CONCRETE)
DRAWN BY:	MS
REVIEWED BY:	JH
ISSUE DATE:	AUGUST 30/2021
REVISION SCHEDULE:	09
REVISION DATE:	JULY 05/2024
SHEET	

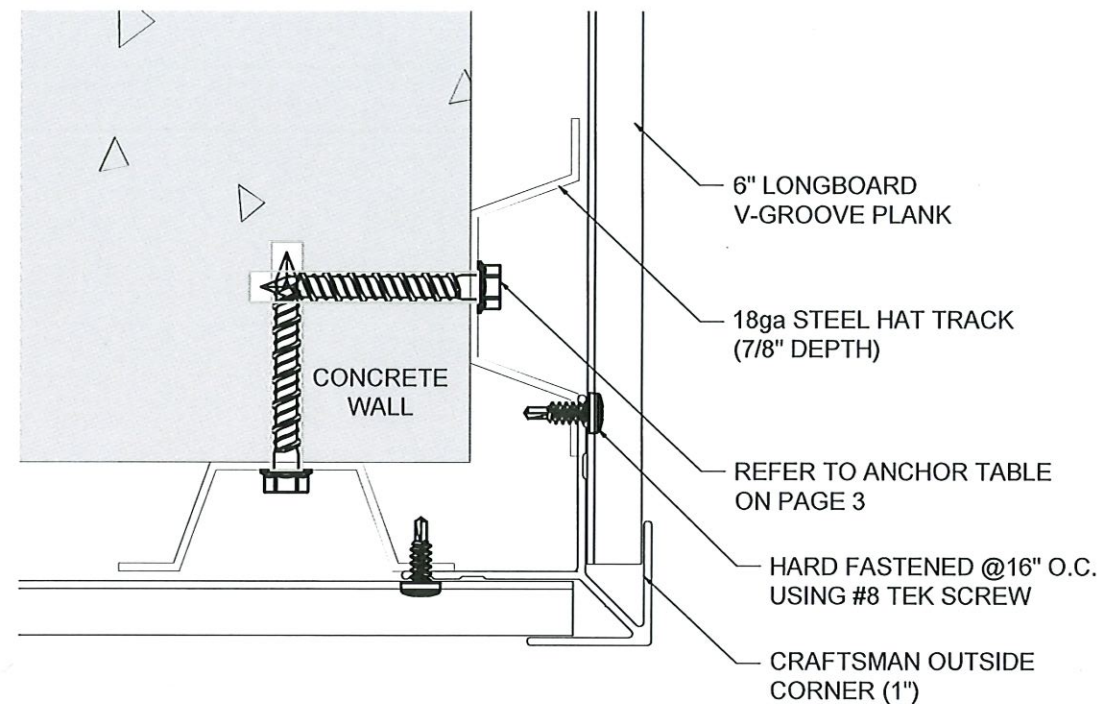

③ TYPICAL OUTSIDE CORNER DETAIL
SCALE 1'-0" = 1'-0"

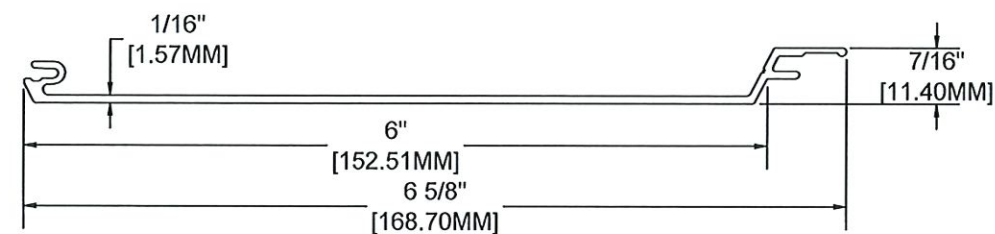

MATERIAL = ALUMINUM
ALLOW = 6063
TEMPER = T-5

④ 6" V-GROOVE PLANK PROFILE DETAIL
SCALE 1'-0" = 1'-0"

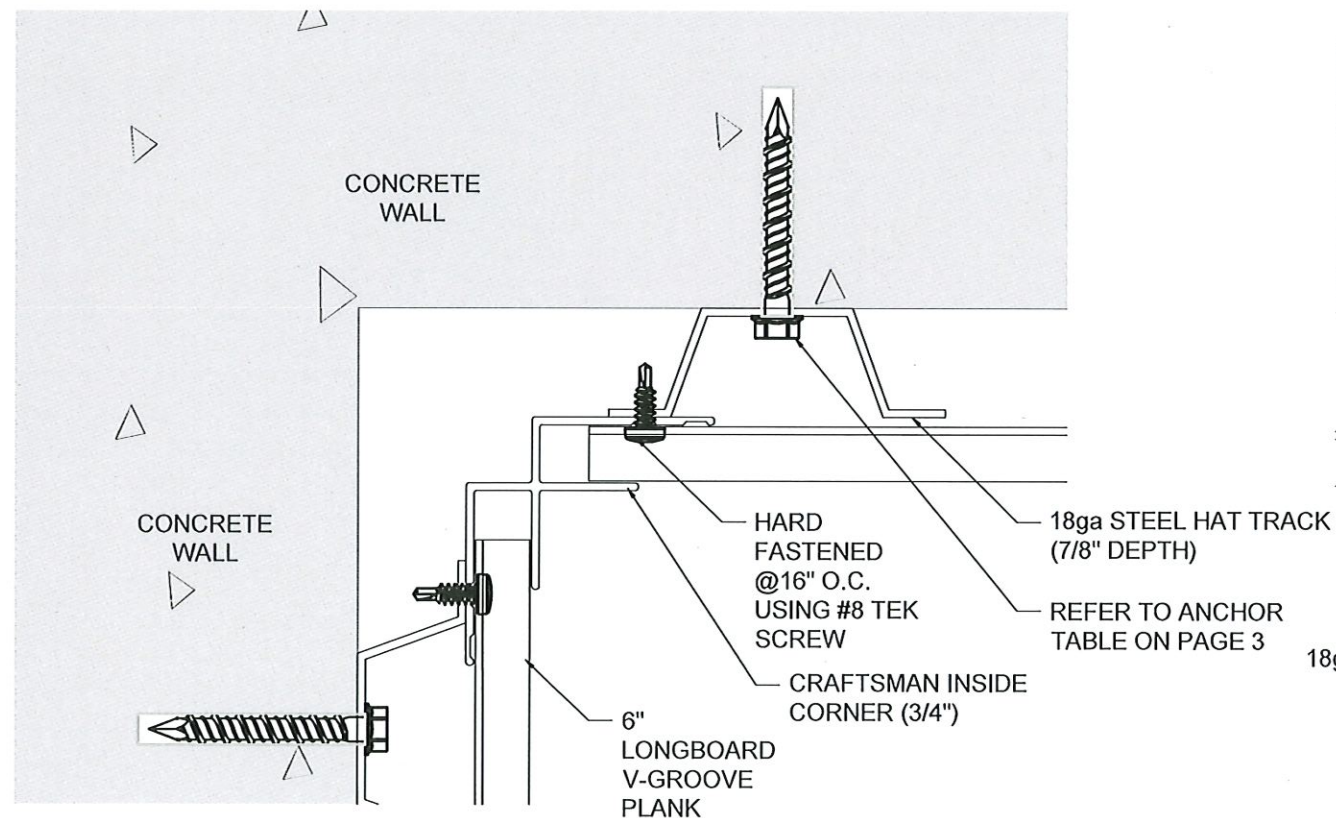

① TYPICAL INSIDE CORNER DETAIL
SCALE 1'-0" = 1'-0"

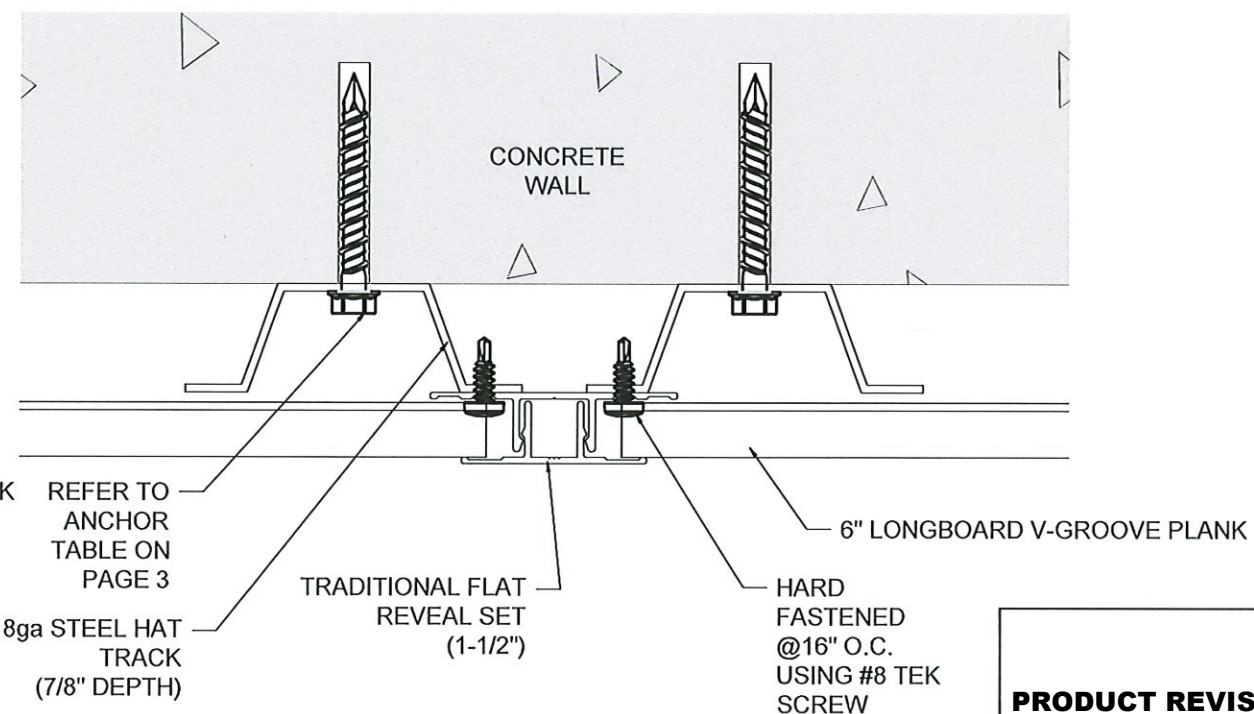

② TYPICAL FLAT REVEAL DETAIL
SCALE 1'-0" = 1'-0"

PRODUCT REVISED
as complying with the Florida Building Code
NOA-No. 23-1122.08
Expiration Date 01/26/2028
By *[Signature]*
Miami-Dade Product Control

LONGBOARD®
ARCHITECTURAL PRODUCTS

#120-1777 Clearbrook Road,
V2T 5X5, B.C. Canada
p: 1.800.604.0343
e: info@longboardproducts.com
w: longboardproducts.com

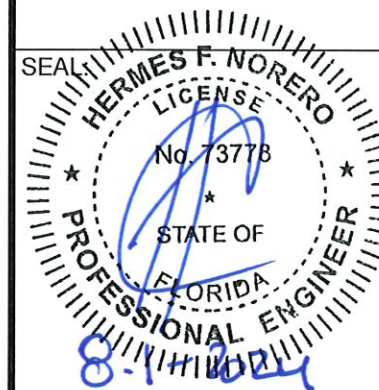

HERMES F. NORERO, P.E.
FLORIDA P.E. No 73778.
BUILDING DROPS, INC
1900 NE MIAMI COURT
MIAMI, FL 33132
FBPE CERT. OF AUTHORIZATION No. 29578

PROJECT:	MIAMI-DADE NOA
PROFILE:	TONGUE & GROOVE PLANK CLADDING
TITLE:	TYPICAL DETAILS (CONCRETE)
DRAWN BY:	MS
REVIEWED BY:	JH
ISSUE DATE:	AUGUST 30/2021
REVISION SCHEDULE:	09
REVISION DATE:	JULY 05/2024
SHEET	

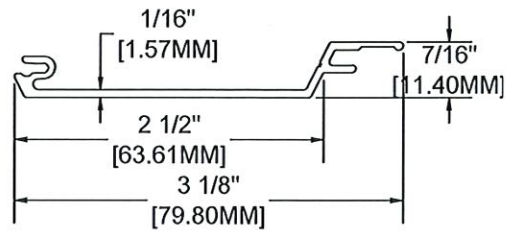

MATERIAL = ALUMINUM
ALLOY = 6063
TEMPER = T-5

③ 2-1/2" V-GROOVE PLANK
SCALE 1'-0" = 1'-0"

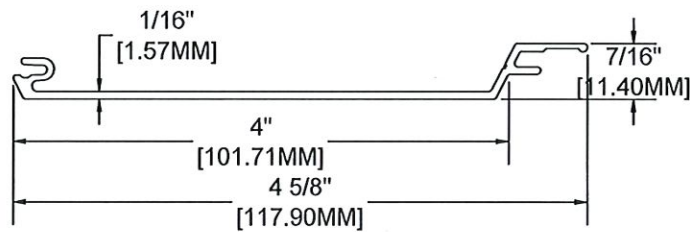

MATERIAL = ALUMINUM
ALLOY = 6063
TEMPER = T-5

② 4" V-GROOVE PLANK
SCALE 1'-0" = 1'-0"

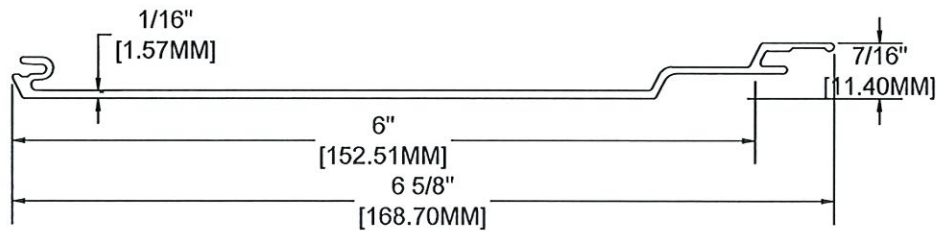

MATERIAL = ALUMINUM
ALLOY = 6063
TEMPER = T-5

① 6" CHANNEL PLANK
SCALE 1'-0" = 1'-0"



#120-1777 Clearbrook Road,
V2T 5X5, B.C. Canada
p: 1.800.604.0343
e: info@longboardproducts.com
w: longboardproducts.com

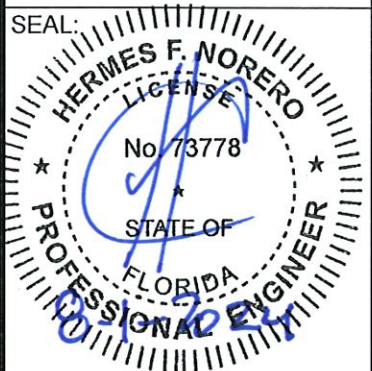

HERMES F. NORERO, P.E.
FLORIDA P.E. No 73778.
BUILDING DROPS, INC
1900 NE MIAMI COURT
MIAMI, FL 33132
FBPE CERT. OF AUTHORIZATION No. 29578

PROJECT:	MIAMI-DADE NOA
PROFILE:	TONGUE & GROOVE PLANK CLADDING
TITLE:	TYPICAL PLANKS

PRODUCT REVISED
as complying with the Florida
Building Code
NOA-No. 23-1122.08
Expiration Date 01/26/2028
By
Miami-Dade Product Control

REVIEWED BY:	MS
ISSUE DATE:	JH
REVISION SCHEDULE:	AUGUST 30/2021
REVISION DATE:	09
SHEET:	JULY 05/2024

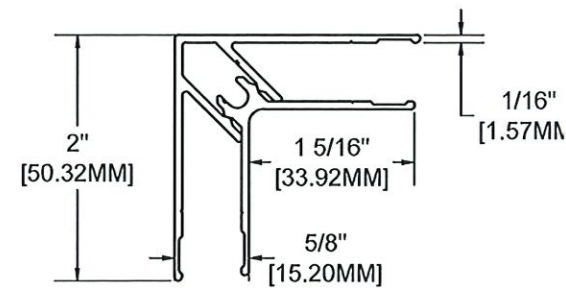

MATERIAL = ALUMINUM
ALLOY = 6063
TEMPER = T-5

⑦ **TRADITIONAL CORNER SET**
SCALE 1'-0"= 1'-0"

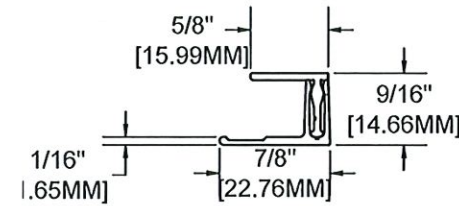

MATERIAL = ALUMINUM
ALLOY = 6063
TEMPER = T-5

⑧ **PRECISION TWO PIECE J-TRACK (5/8")**
SCALE 1'-0"= 1'-0"
ADDITIONAL SIZES: CRAFTSMAN TWO PIECE J-TRACK (7/8")
TRADITIONAL TWO PIECE J-TRACK (1-3/8")

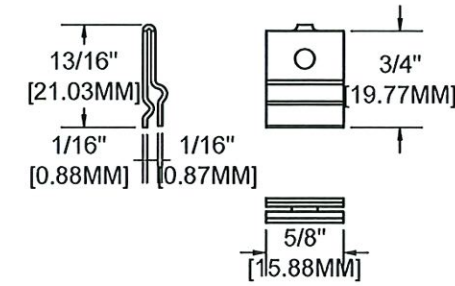

MATERIAL = 316 STAINLESS STEEL

⑨ **QUICK SCREEN CLIP**
SCALE 1'-0"= 1'-0"

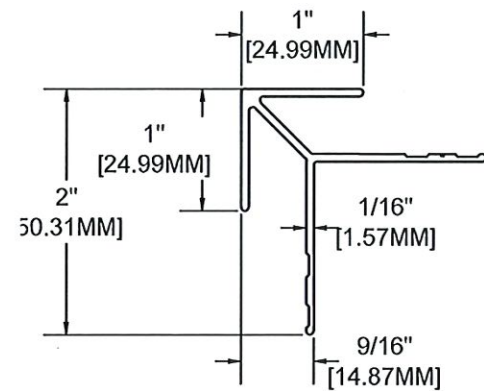

MATERIAL = ALUMINUM
ALLOY = 6063
TEMPER = T-5

④ **CRAFTSMAN OUTSIDE CORNER**
SCALE 1'-0"= 1'-0"

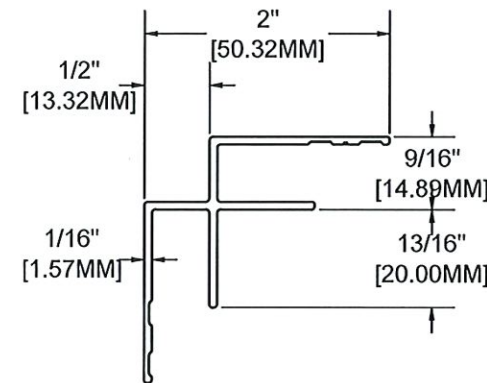

MATERIAL = ALUMINUM
ALLOY = 6063
TEMPER = T-5

⑤ **CRAFTSMAN INSIDE CORNER**
SCALE 1'-0"= 1'-0"

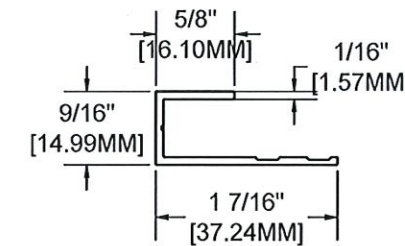

MATERIAL = ALUMINUM
ALLOY = 6063
TEMPER = T-5

⑥ **PRECISION J-TRACK (5/8")**
SCALE 1'-0"= 1'-0"
ADDITIONAL SIZES: CRAFTSMAN J-TRACK (7/8")

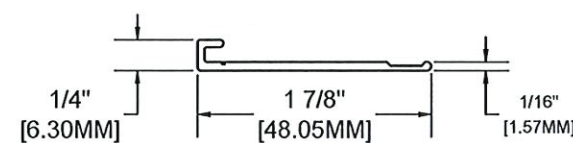

MATERIAL = ALUMINUM
ALLOY = 6063
TEMPER = T-5

① **TRADITIONAL STARTER STRIP (1-7/8")**
SCALE 1'-0"= 1'-0"

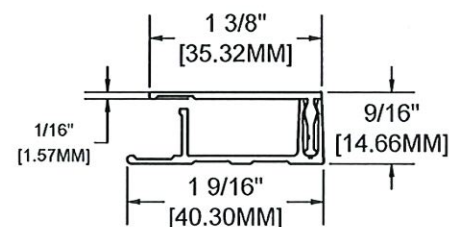

MATERIAL = ALUMINUM
ALLOY = 6063
TEMPER = T-5

② **TRADITIONAL TERMINATION SET (1-3/8")**
SCALE 1'-0"= 1'-0"
ADDITIONAL SIZES: PRECISION TERMINATION SET (5/8")
CRAFTSMAN TERMINATION SET (7/8")

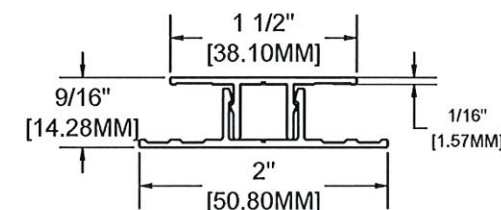

MATERIAL = ALUMINUM
ALLOY = 6063
TEMPER = T-5

③ **TRADITIONAL FLAT REVEAL SET**
SCALE 1'-0"= 1'-0"

PRODUCT REVISED
as complying with the Florida
Building Code
NOA-No. 23-1122.08
Expiration Date 01/26/2028
By *[Signature]*
Miami-Dade Product Control

LONGBOARD®
ARCHITECTURAL PRODUCTS

#120-1777 Clearbrook Road,
V2T 5X5, B.C. Canada
p: 1.800.604.0343
e: info@longboardproducts.com
w: longboardproducts.com

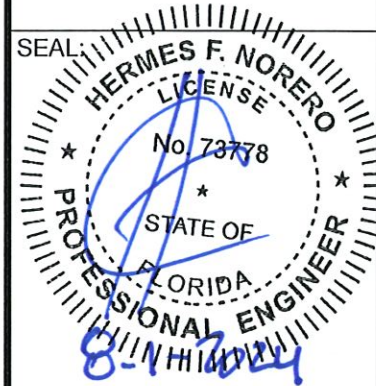

HERMES F. NORERO, P.E.
FLORIDA P.E. No 73778.
BUILDING DROPS, INC
1900 NE MIAMI COURT
MIAMI, FL 33132
FBPE CERT. OF AUTHORIZATION No. 29578

PROJECT:	MIAMI-DADE NOA
PROFILE:	TONGUE & GROOVE PLANK CLADDING
TITLE:	TYPICAL PROFILES

REVIEWED BY:	MS
ISSUE DATE:	JH
REVISION SCHEDULE:	AUGUST 30/2021
REVISION DATE:	09
SHEET:	JULY 05/2024

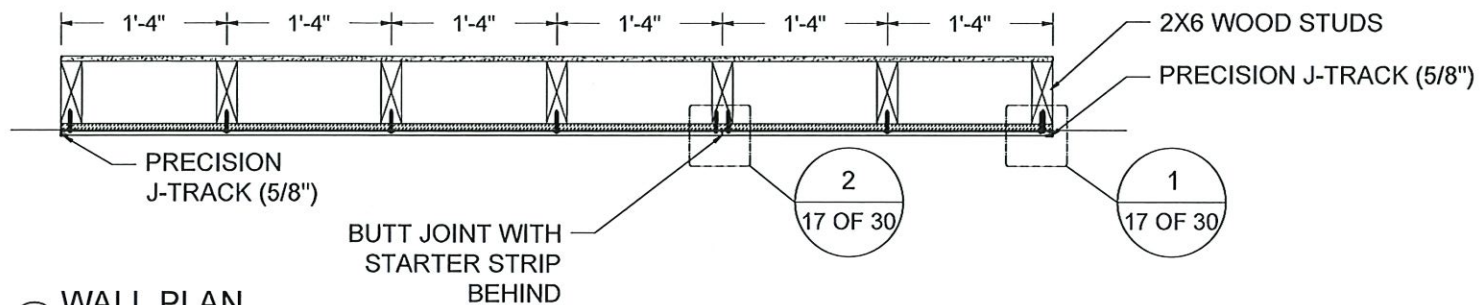

3 WALL PLAN
SCALE 1"= 1'-0"

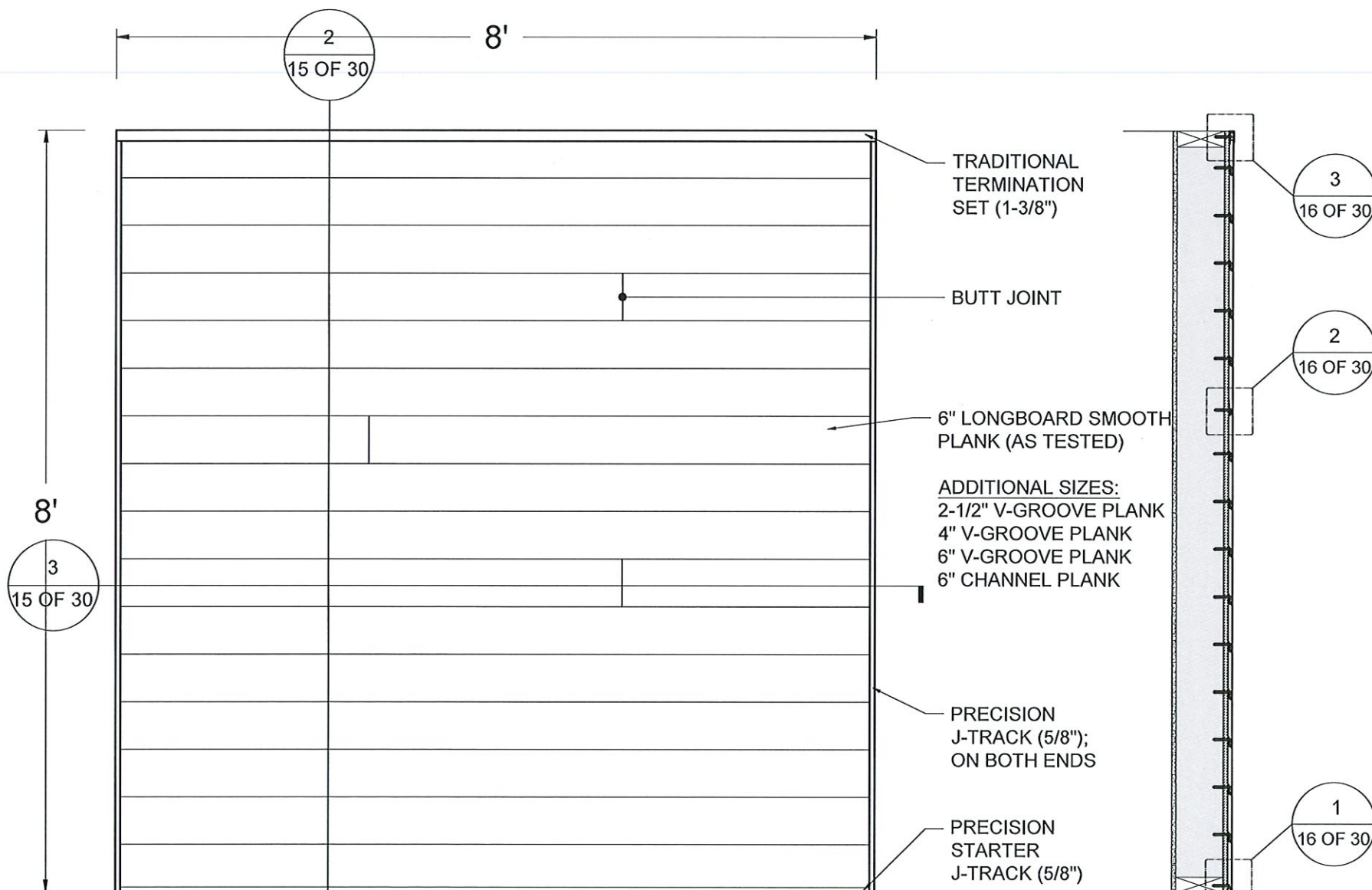

1 WALL ELEVATION
SCALE 1"= 1'-0"

2 WALL SECTION
SCALE 1"= 1'-0"

INSTALLATION NOTES:

- ONE (1) INSTALLATION ANCHOR IS REQUIRED AT EACH ANCHOR LOCATION SHOWN.
- THE NUMBER OF INSTALLATION ANCHORS DEPICTED IS THE MINIMUM NUMBER OF ANCHORS TO BE USED FOR PRODUCT INSTALLATION.
- INSTALL INDIVIDUAL INSTALLATION ANCHORS WITHIN A TOLERANCE OF $\pm 1/2$ INCH OF THE DEPICTED LOCATION IN THE ANCHOR LAYOUT DETAIL (I.E., WITHOUT CONSIDERATION OF TOLERANCES). TOLERANCES ARE NOT CUMULATIVE FROM ONE INSTALLATION ANCHOR TO THE NEXT.
- MINIMUM EMBEDMENT AND EDGE DISTANCE EXCLUDE WALL FINISHES, INCLUDING BUT NOT LIMITED TO STUCCO, FOAM, BRICK VENEER, SHEATHING AND SIDING.
- INSTALLATION ANCHORS AND ASSOCIATED HARDWARE MUST BE MADE OF CORROSION RESISTANT MATERIAL OR HAVE A CORROSION RESISTANT COATING.
- FOR HOLLOW BLOCK AND GROUT FILLED BLOCK, DO NOT INSTALL INSTALLATION ANCHORS INTO MORTAR JOINTS. EDGE DISTANCE IS MEASURED FROM FREE EDGE OF BLOCK OR EDGE OF MORTAR JOINT INTO FACE SHELL OF BLOCK.
- INSTALLATION ANCHORS SHALL BE INSTALLED IN ACCORDANCE WITH ANCHOR MANUFACTURER'S INSTALLATION INSTRUCTIONS, AND ANCHORS SHALL NOT BE USED IN SUBSTRATES WITH STRENGTHS LESS THAN THE MINIMUM STRENGTH SPECIFIED BY THE ANCHOR MANUFACTURER.
- INSTALLATION ANCHOR CAPACITIES FOR PRODUCTS HEREIN ARE BASED ON SUBSTRATE MATERIALS WITH THE FOLLOWING PROPERTIES:
 - WOOD - MINIMUM SPECIFIC GRAVITY OF 0.55.
 - CONCRETE - MINIMUM COMPRESSIVE STRENGTH OF 3000 PSI.
 - MASONRY - CMU UNIT STRENGTH CONFORMS TO ASTM C-90, WITH MIN. COMPRESSIVE STRENGTH OF 2000 PSI AND GROUT CONFORMS TO ASTM C 476, MIN. GROUT COMPRESSIVE STRENGTH OF 2000 PSI.
 - STEEL - MINIMUM YIELD STRENGTH OF 33 KSI. MINIMUM 18 GA. WALL THICKNESS.
 - ALUMINUM - MINIMUM 1/8 INCH THICK 6063-TS ALUMINUM.

PRODUCT REVISED
as complying with the Florida
Building Code
NOA-No. 23-1122.08
Expiration Date 01/26/2028
By *[Signature]*
Miami-Dade Product Control

LONGBOARD®
ARCHITECTURAL PRODUCTS

#120-1777 Clearbrook Road,
V2T 5X5, B.C. Canada
p: 1.800.604.0343
e: info@longboardproducts.com
w: longboardproducts.com

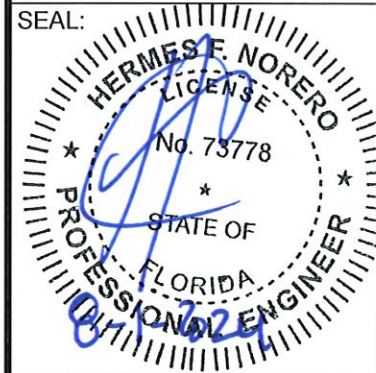

HERMES F. NORERO, P.E.
FLORIDA P.E. No 73778.
BUILDING DROPS, INC
1900 NE MIAMI COURT
MIAMI, FL 33132
FBPE CERT. OF AUTHORIZATION No. 29578

PROJECT:	MIAMI-DADE NOA
PROFILE:	TONGUE & GROOVE PLANK CLADDING
TITLE:	PLAN, ELEVATION & SECTION
DRAWN BY:	MS
REVIEWED BY:	JH
ISSUE DATE:	AUGUST 30/2021
REVISION SCHEDULE:	09
REVISION DATE:	JULY 05/2024

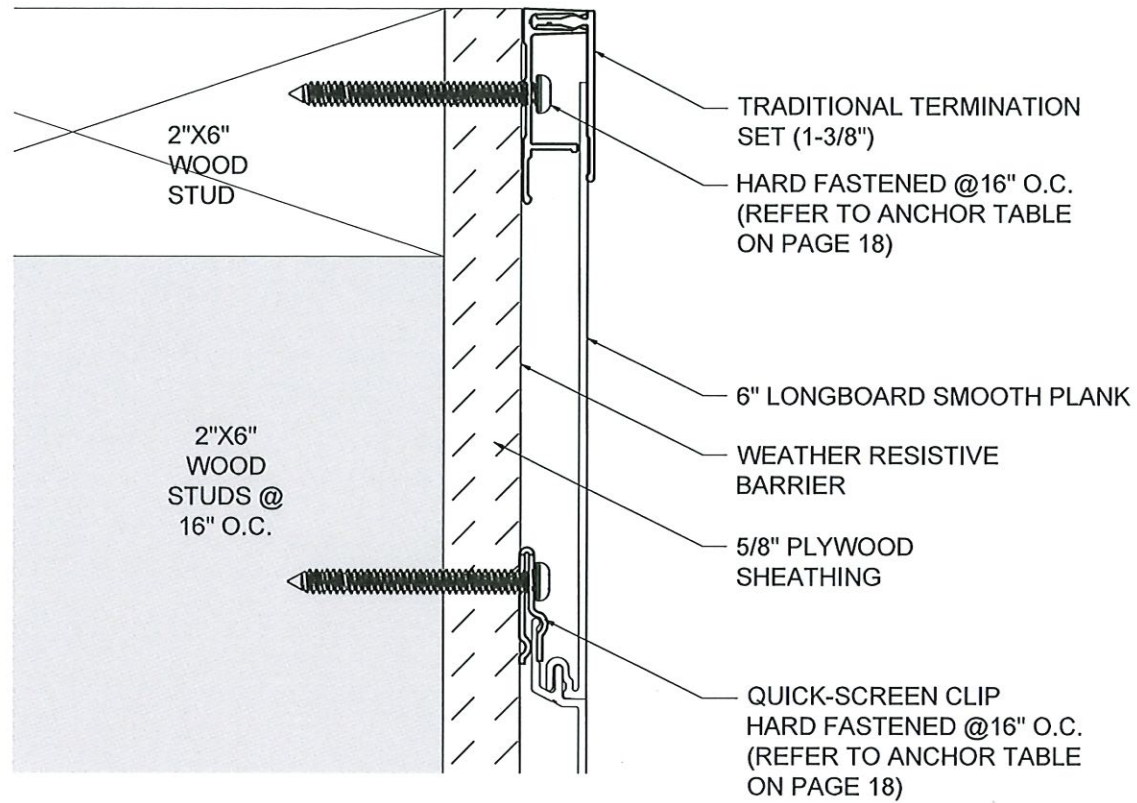

③ TOP OF WALL DETAIL
SCALE 1'-0"= 1'-0"

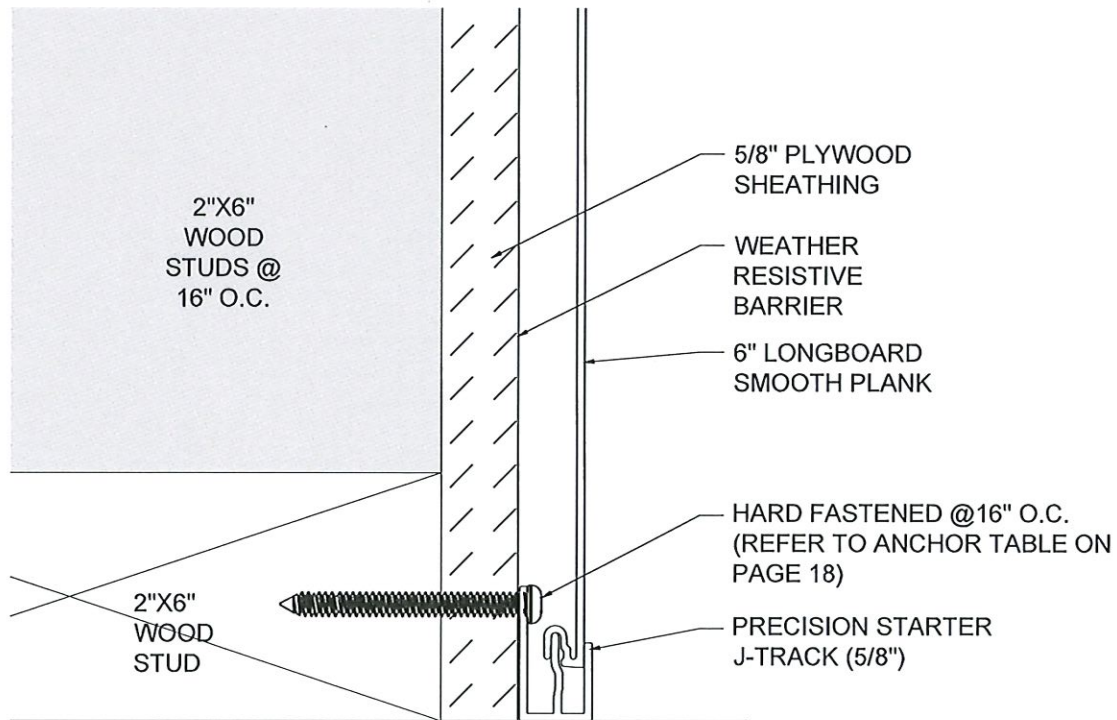

① BOTTOM OF WALL DETAIL
SCALE 1'-0"= 1'-0"

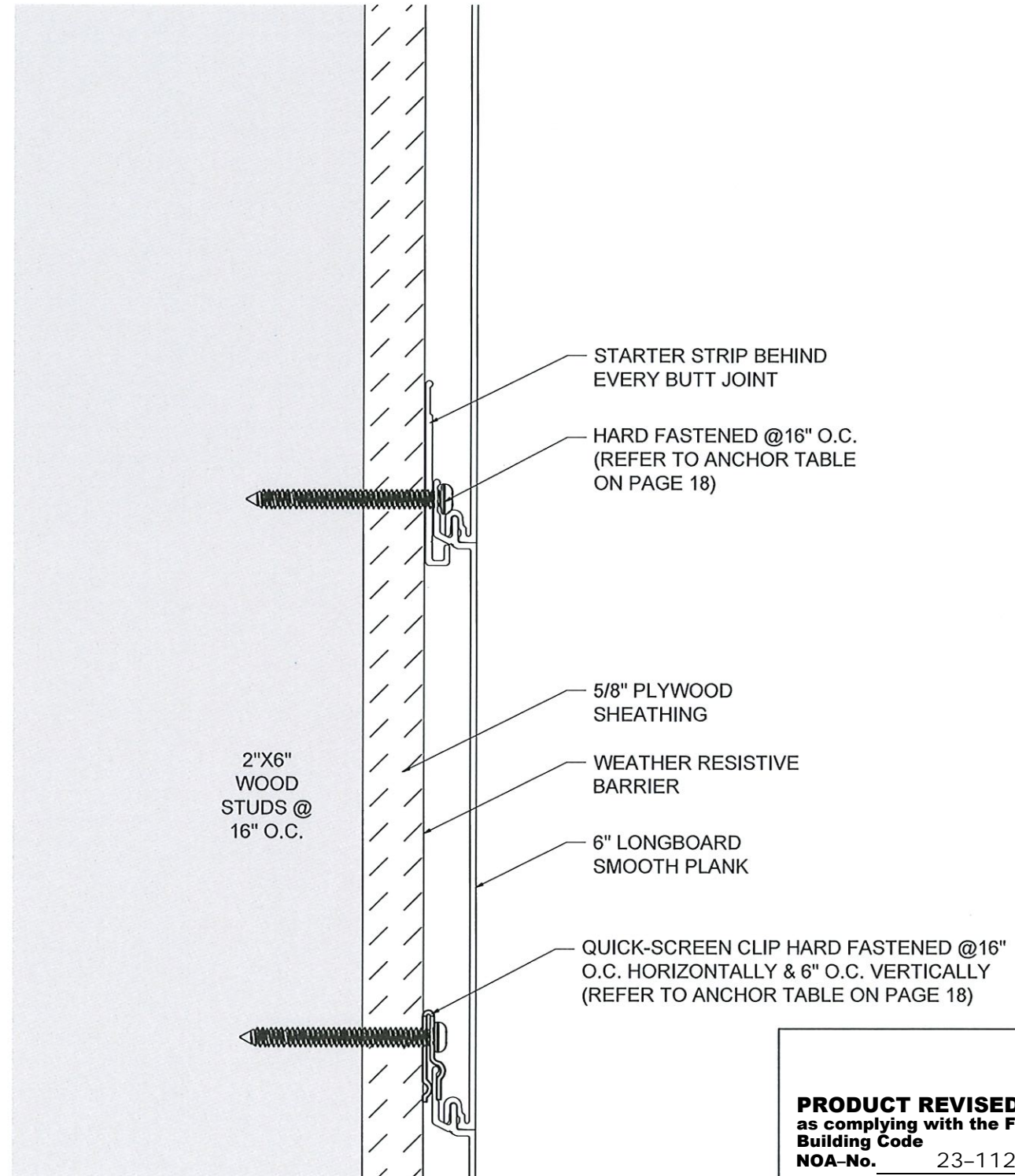

② BUTT JOINT SECTION DETAIL
SCALE 1'-0"= 1'-0"

PRODUCT REVISED
as complying with the Florida
Building Code
NOA-No. 23-1122.08
Expiration Date 01/26/2028
By *[Signature]*
Miami-Dade Product Control

LONGBOARD®
ARCHITECTURAL PRODUCTS

#120-1777 Clearbrook Road,
V2T 5X5, B.C. Canada
p: 1.800.604.0343
e: info@longboardproducts.com
w: longboardproducts.com

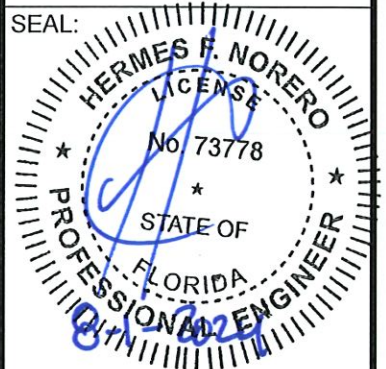

HERMES F. NORERO, P.E.
FLORIDA P.E. No 73778.
BUILDING DROPS, INC
1900 NE MIAMI COURT
MIAMI, FL 33132
FBPE CERT. OF AUTHORIZATION No. 29578

PROJECT:	MIAMI-DADE NOA
PROFILE:	TONGUE & GROOVE PLANK CLADDING
TITLE:	ENLARGED SECTION DETAILS (WOOD)

DRAWN BY:	MS
REVIEWED BY:	JH
ISSUE DATE:	AUGUST 30/2021
REVISION SCHEDULE:	09
REVISION DATE:	JULY 05/2024

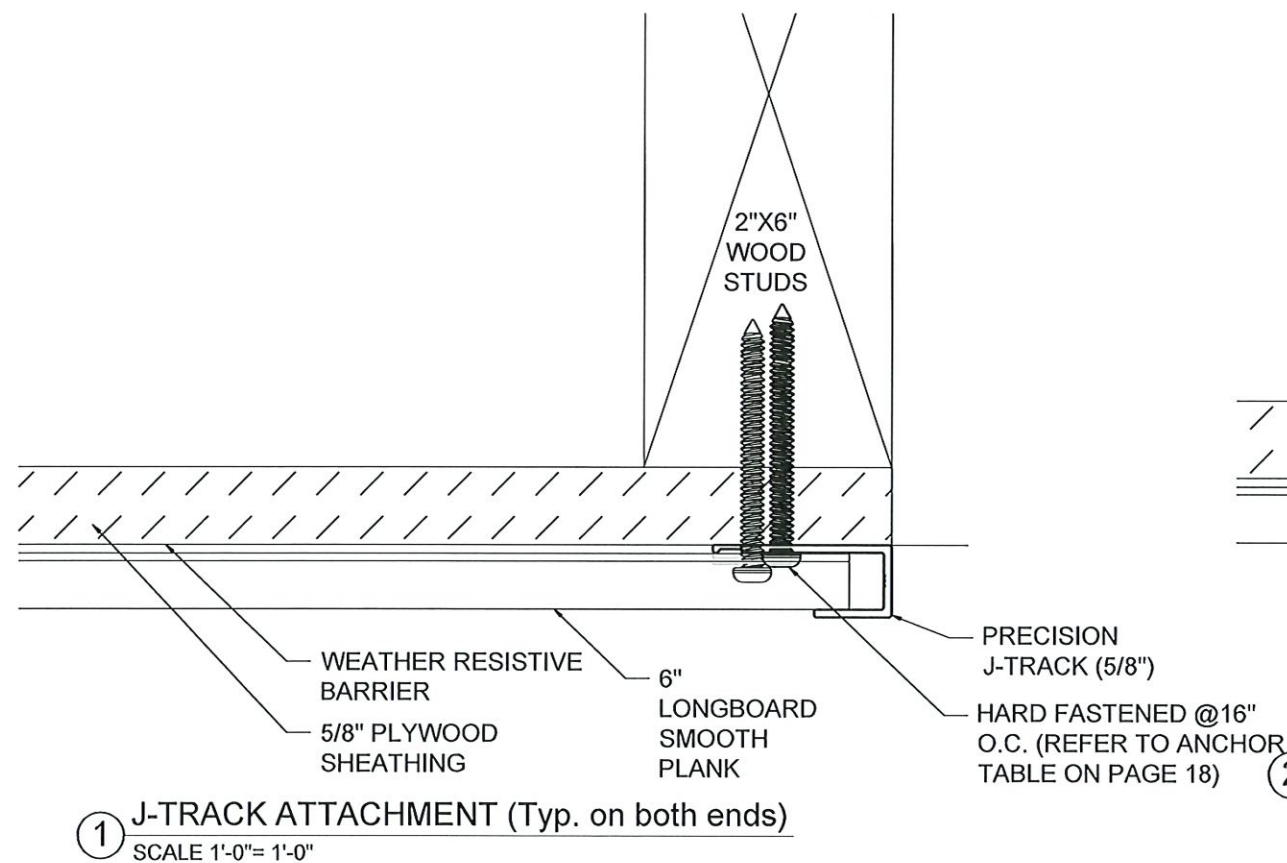
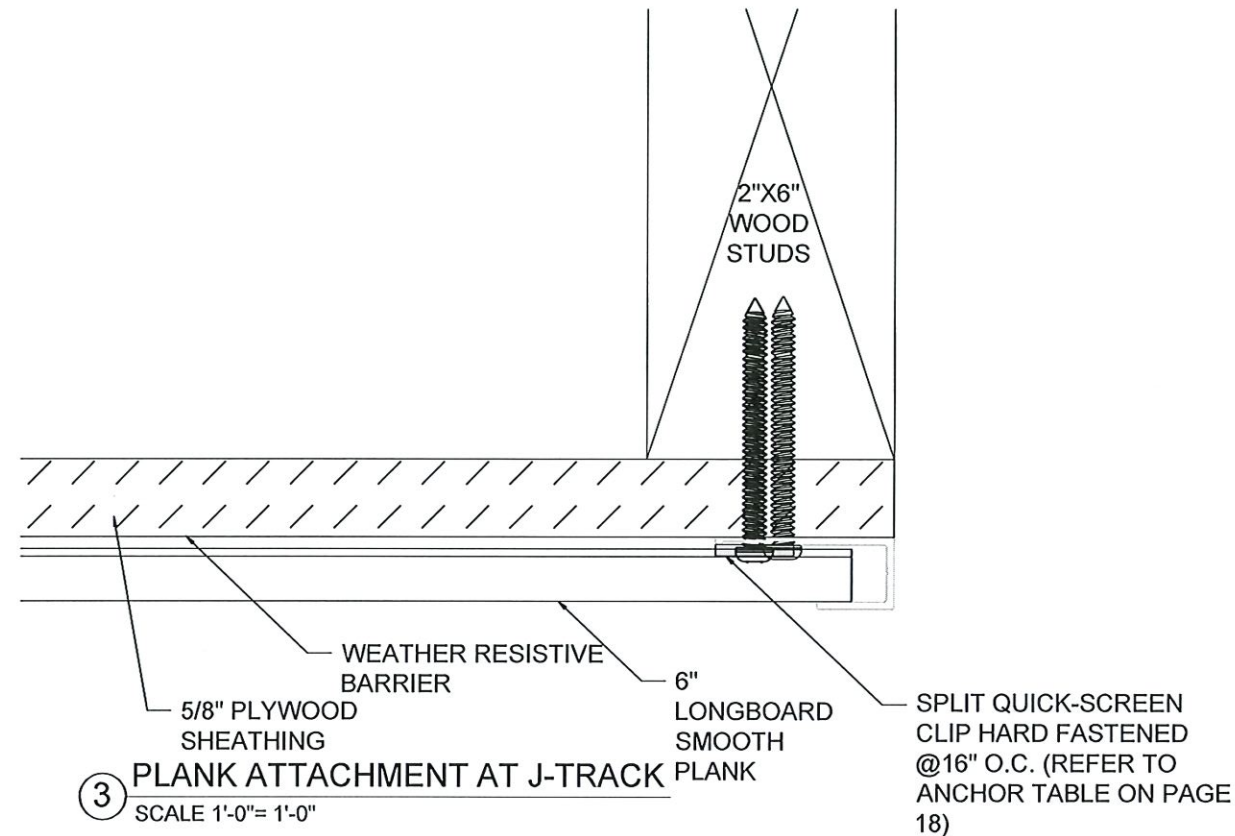

ANCHOR DESCRIPTION	SUBSTRATE REQUIREMENTS	MIN. EMBEDMENT	MIN. EDGE DISTANCE
#8 WOOD SCREW	MIN. S.G. = 0.55 WOOD	1-1/2"	3/4"
#8 TEK SCREW (GRADE 5)	STEEL: MIN. 18 GA., MIN. Fy= 36 KSI, W/ OR W/O WOOD BACKING OR, ALUM.: MIN. 1/8", MIN. 6063-T5	3 THREADS PENETRATION PAST METAL STRUCTURE	1/2"
3/16" ITW TAPCON	CONCRETE MIN. F'C = 3000 PSI	1"	1"
3/16" DEWALT ULTRATACON+	HOLLOW/GROUT-FILLED BLOCK PER C-90, MIN. F'C = 2000 PSI	1.25"	1"

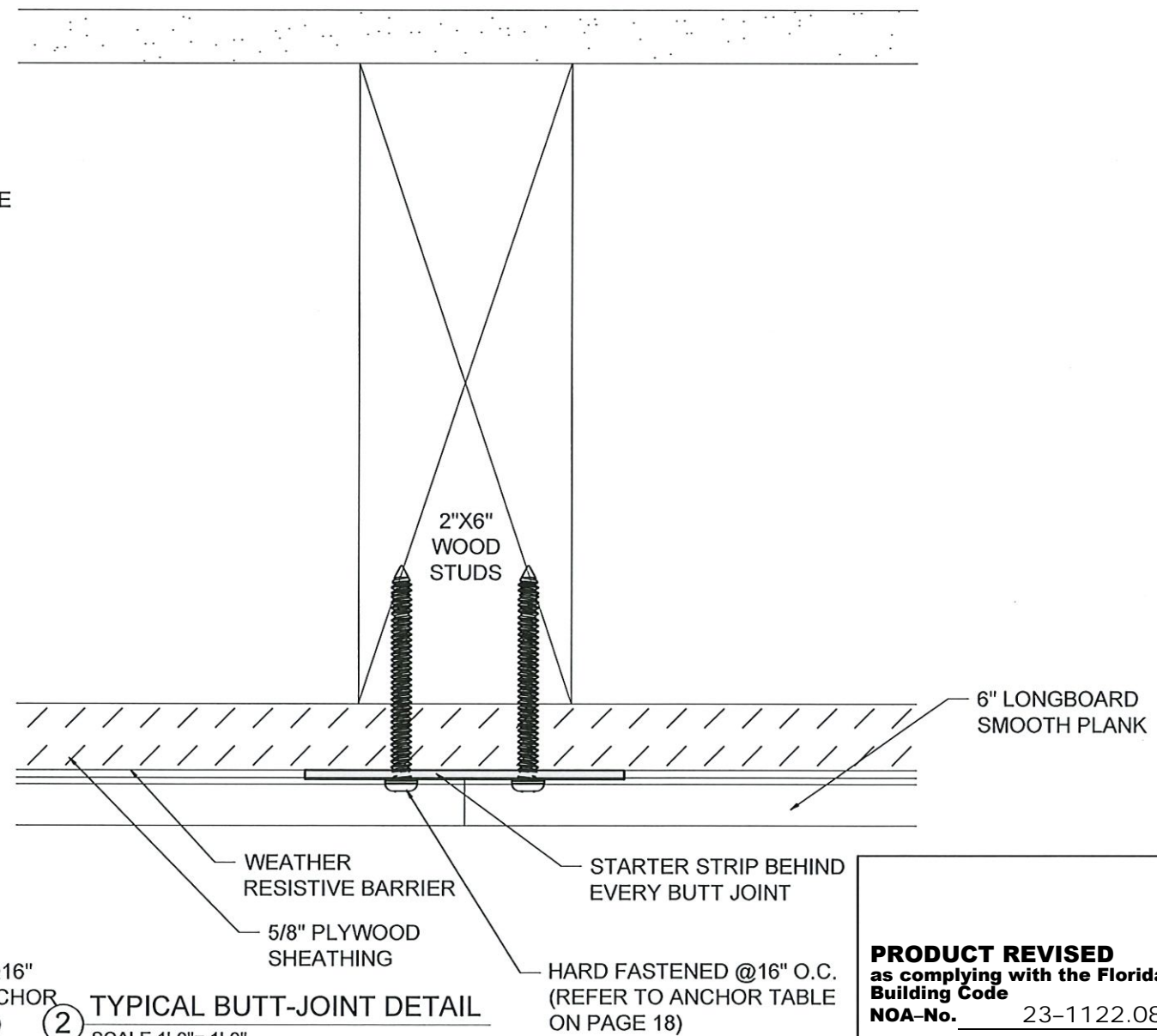

PRODUCT REVISED
as complying with the Florida
Building Code
NOA-No. 23-1122.08
Expiration Date 01/26/2028
By *[Signature]*
Miami-Dade Product Control



#120-1777 Clearbrook Road,
V2T 5X5, B.C. Canada
p: 1.800.604.0343
e: info@longboardproducts.com
w: longboardproducts.com

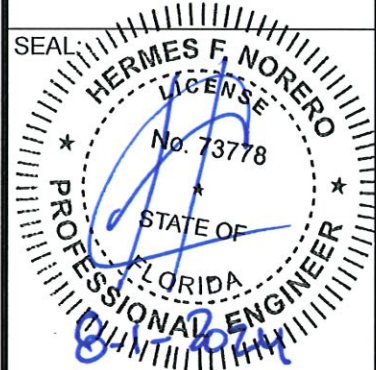

HERMES F. NORERO, P.E.
FLORIDA P.E. No 73778.
BUILDING DROPS, INC
1900 NE MIAMI COURT
MIAMI, FL 33132
FBPE CERT. OF AUTHORIZATION No. 29578

PROJECT:	MIAMI-DADE NOA
PROFILE:	TONGUE & GROOVE PLANK CLADDING
TITLE:	ENLARGED PLAN DETAILS (WOOD)
DRAWN BY:	MS
REVIEWED BY:	JH
ISSUE DATE:	AUGUST 30/2021
REVISION SCHEDULE:	09
REVISION DATE:	JULY 05/2024
SHEET	18 OF 30

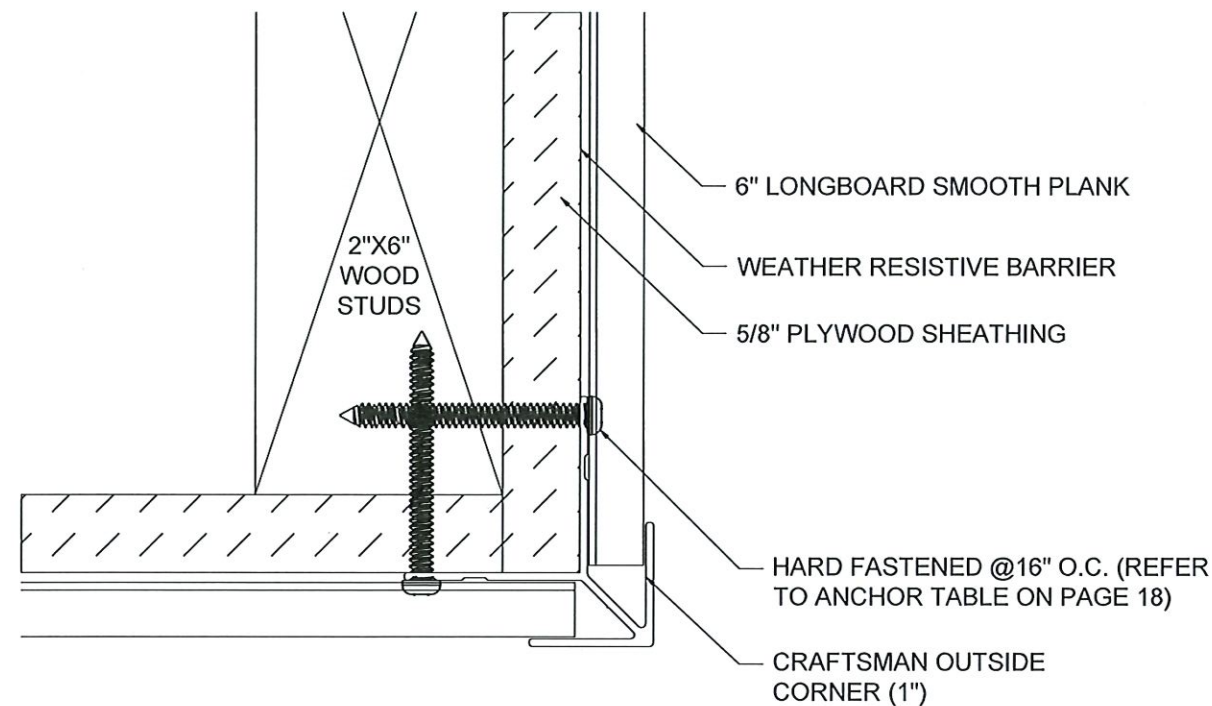

③ TYPICAL OUTSIDE CORNER DETAIL
SCALE 1'-0"= 1'-0"

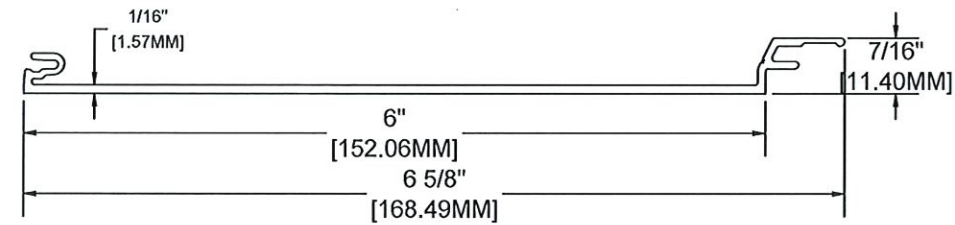

MATERIAL = ALUMINUM
ALLOW = 6063
TEMPER = T-5

④ 6" SMOOTH PLANK PROFILE DETAIL
SCALE 1'-0"= 1'-0"

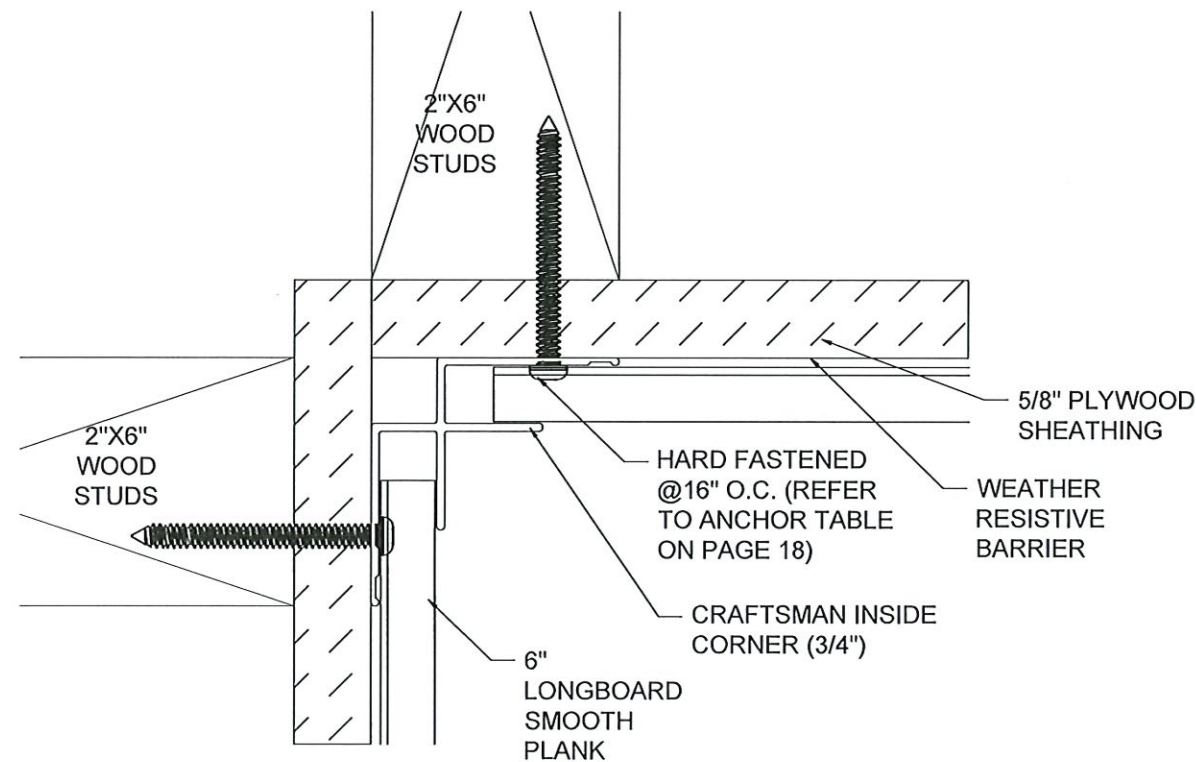

① TYPICAL INSIDE CORNER DETAIL
SCALE 1'-0"= 1'-0"

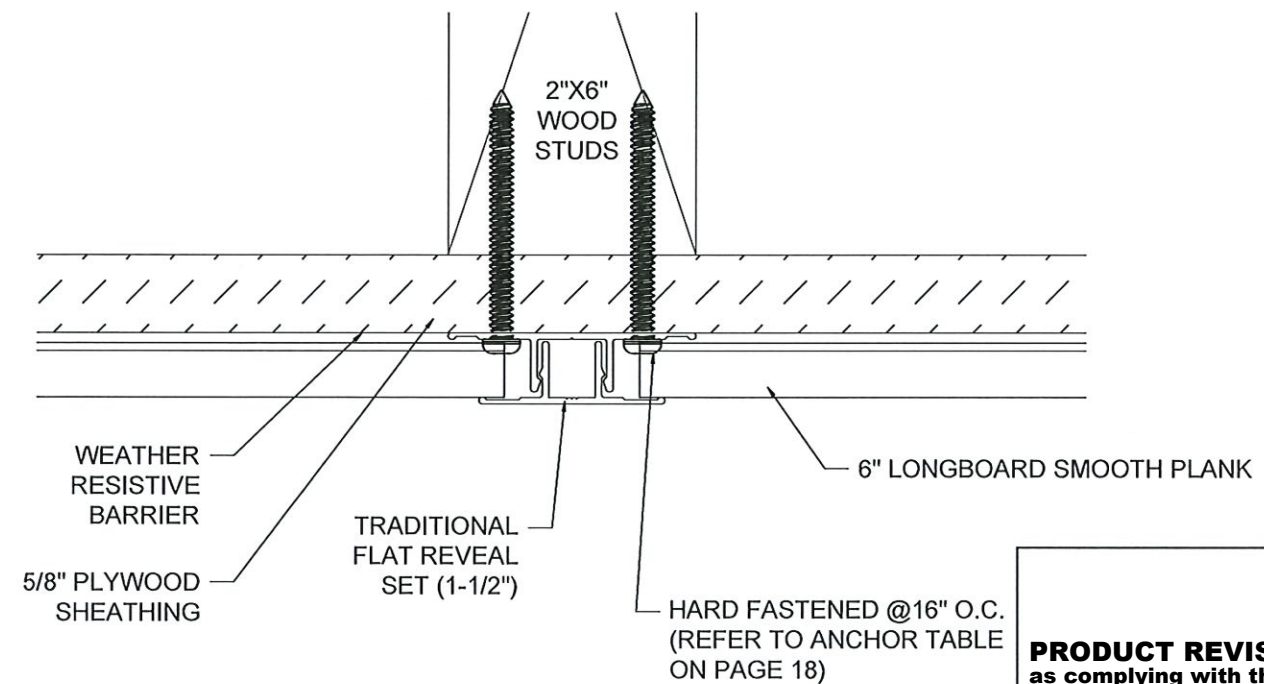

② TYPICAL FLAT REVEAL DETAIL
SCALE 1'-0"= 1'-0"

PRODUCT REVISED
as complying with the Florida Building Code
NOA-No. 23-1122.08
Expiration Date 01/26/2028
By *[Signature]*
Miami-Dade Product Control



#120-1777 Clearbrook Road,
V2T 5X5, B.C. Canada
p: 1.800.604.0343
e: info@longboardproducts.com
w: longboardproducts.com

SEAL:

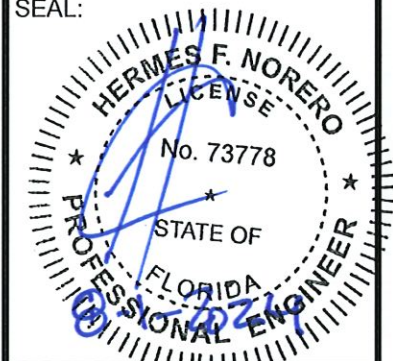

HERMES F. NORERO, P.E.
FLORIDA P.E. No 73778.
BUILDING DROPS, INC
1900 NE MIAMI COURT
MIAMI, FL 33132
FBPE CERT. OF AUTHORIZATION No. 29578

PROJECT: MIAMI-DADE NOA	TITLE: TYPICAL DETAILS (WOOD)
PROFILE: TONGUE & GROOVE PLANK CLADDING	

DRAWN BY: MS
REVIEWED BY: JH
ISSUE DATE: AUGUST 30/2021
REVISION SCHEDULE: 09
REVISION DATE: JULY 05/2024

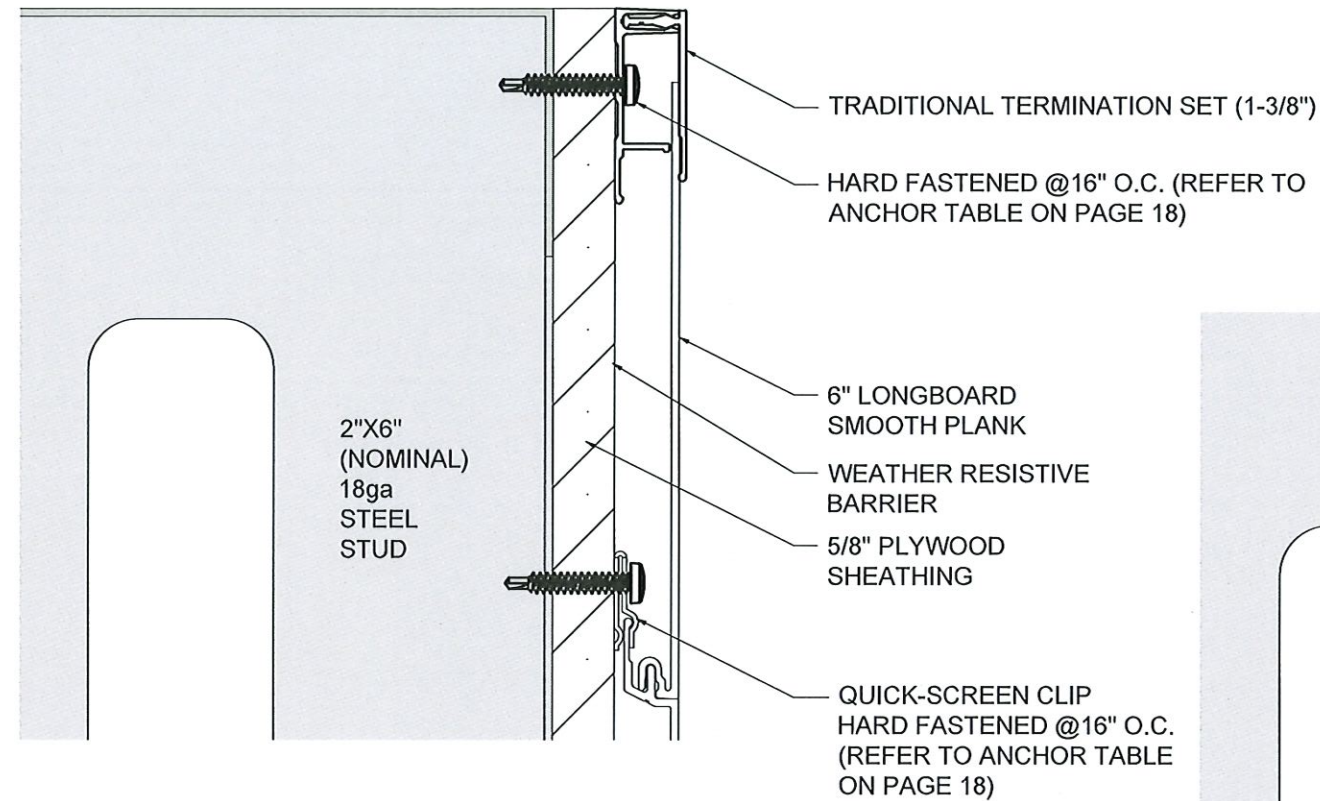

③ TOP OF WALL DETAIL
SCALE 1'-0" = 1'-0"

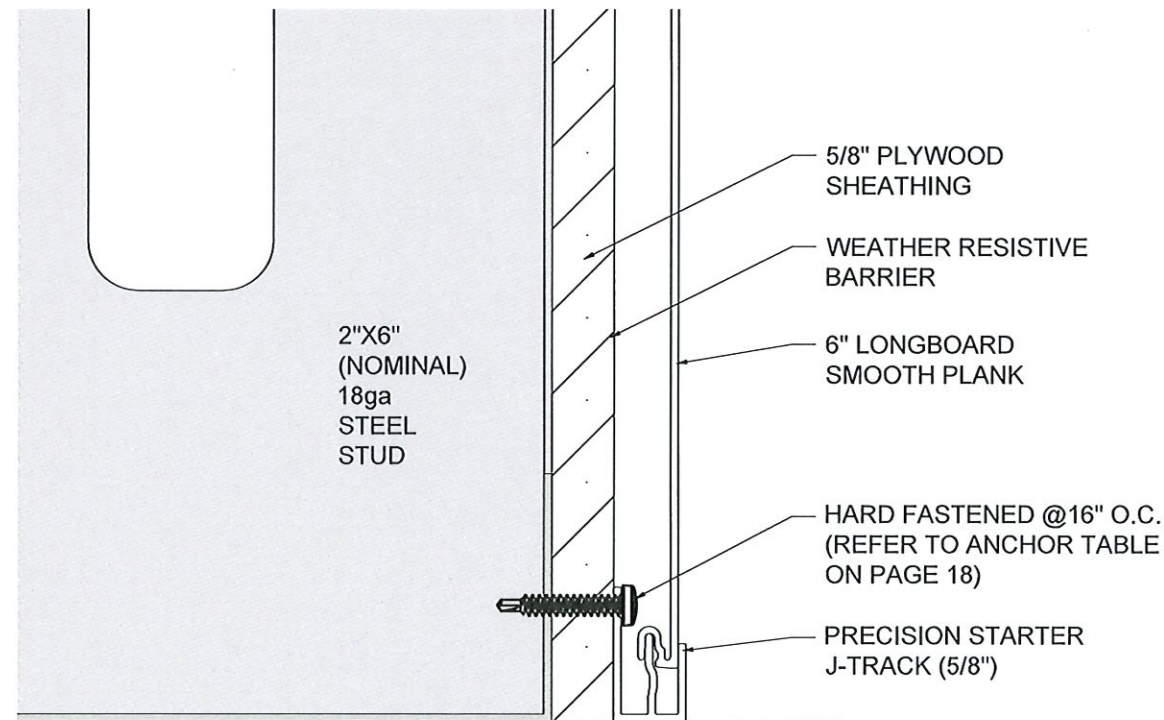

① BOTTOM OF WALL DETAIL
SCALE 1'-0" = 1'-0"

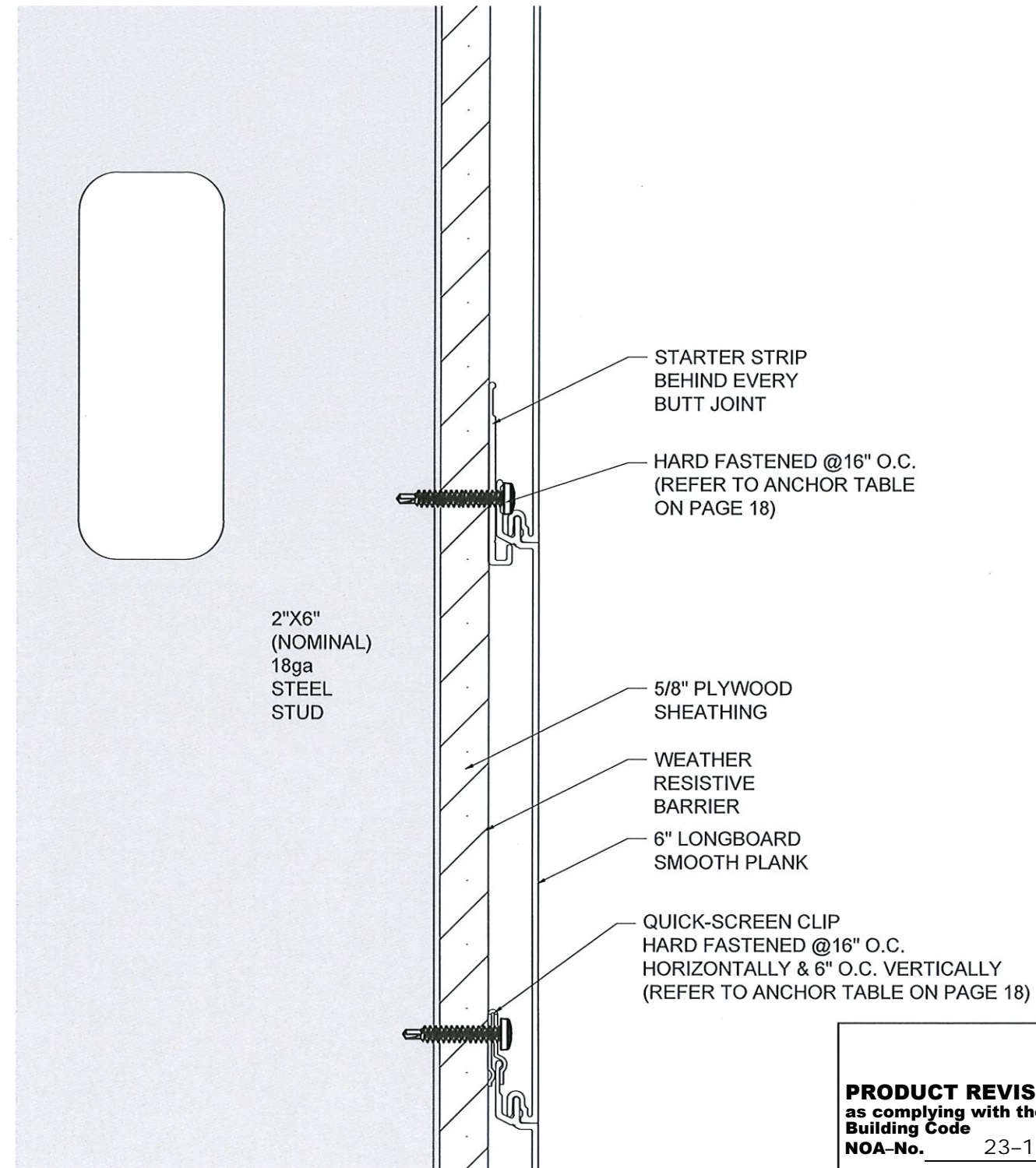

② BUTT JOINT SECTION DETAIL
SCALE 1'-0" = 1'-0"

PRODUCT REVISED
as complying with the Florida
Building Code
NOA-No. 23-1122.08
Expiration Date 01/26/2028
By *[Signature]*
Miami-Dade Product Control

LONGBOARD®
ARCHITECTURAL PRODUCTS

#120-1777 Clearbrook Road,
V2T 5X5, B.C. Canada
p: 1.800.604.0343
e: info@longboardproducts.com
w: longboardproducts.com

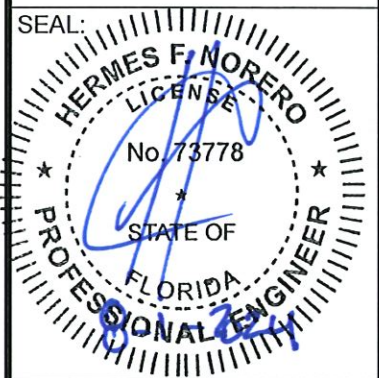

HERMES F. NORERO, P.E.
FLORIDA P.E. No. 73778.
BUILDING DROPS, INC
1900 NE MIAMI COURT
MIAMI, FL 33132
FBPE CERT. OF AUTHORIZATION No. 29578

PROJECT:	MIAMI-DADE NOA
PROFILE:	TONGUE & GROOVE PLANK CLADDING
TITLE:	ENLARGED SECTION DETAILS (STEEL)

REVIEWED BY:	MS
ISSUE DATE:	JH
REVISION SCHEDULE:	AUGUST 30/2021
REVISION DATE:	09
SHEET:	JULY 05/2024

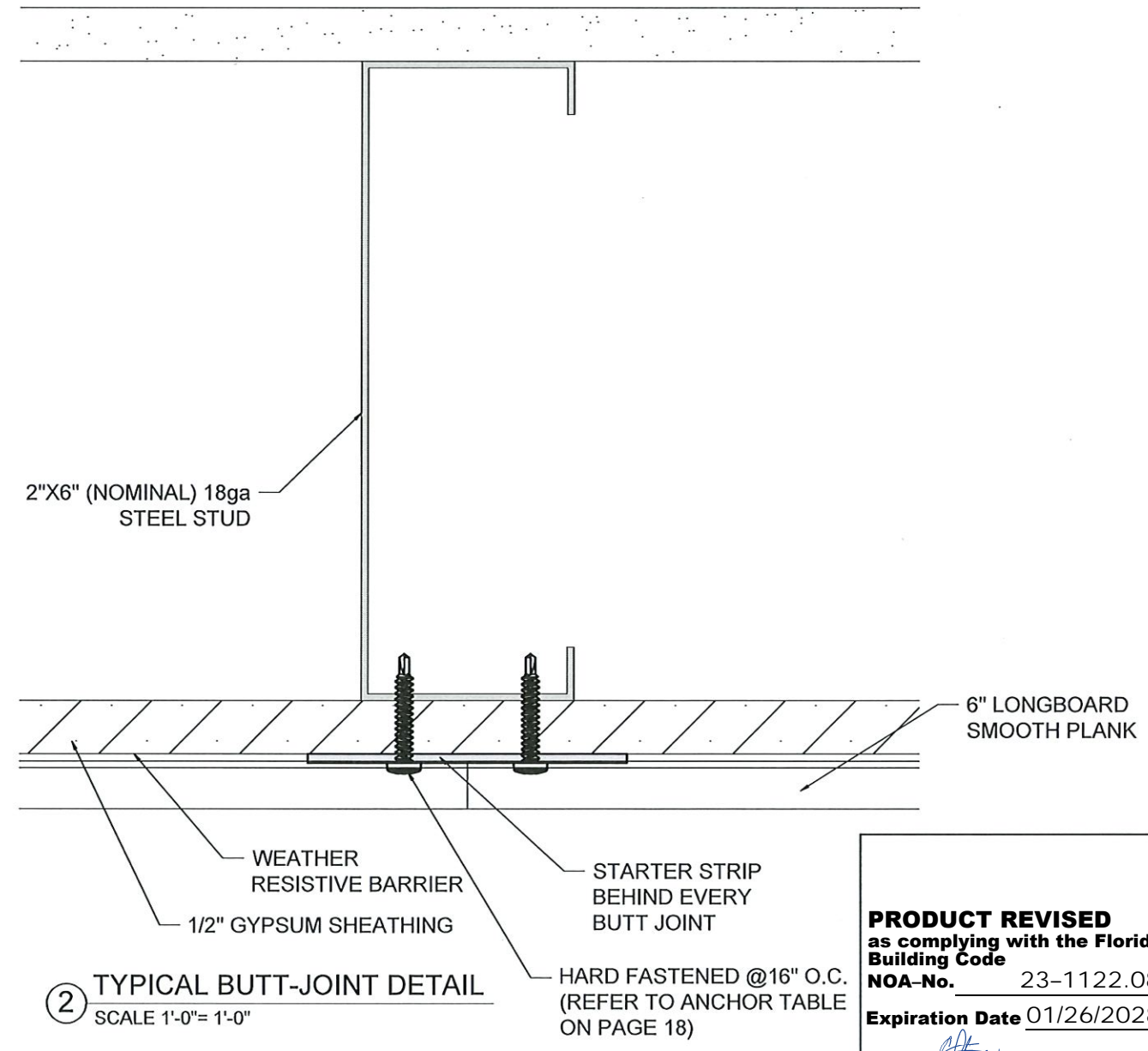
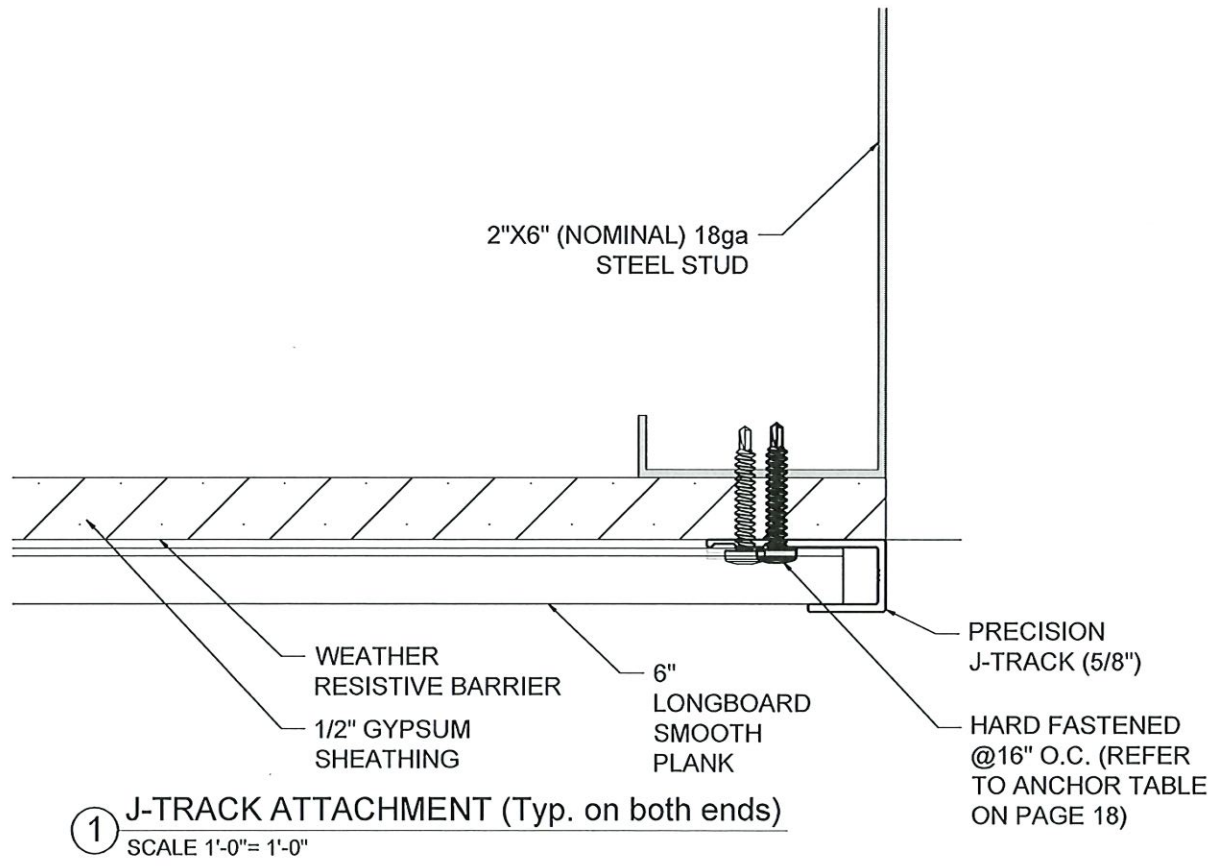
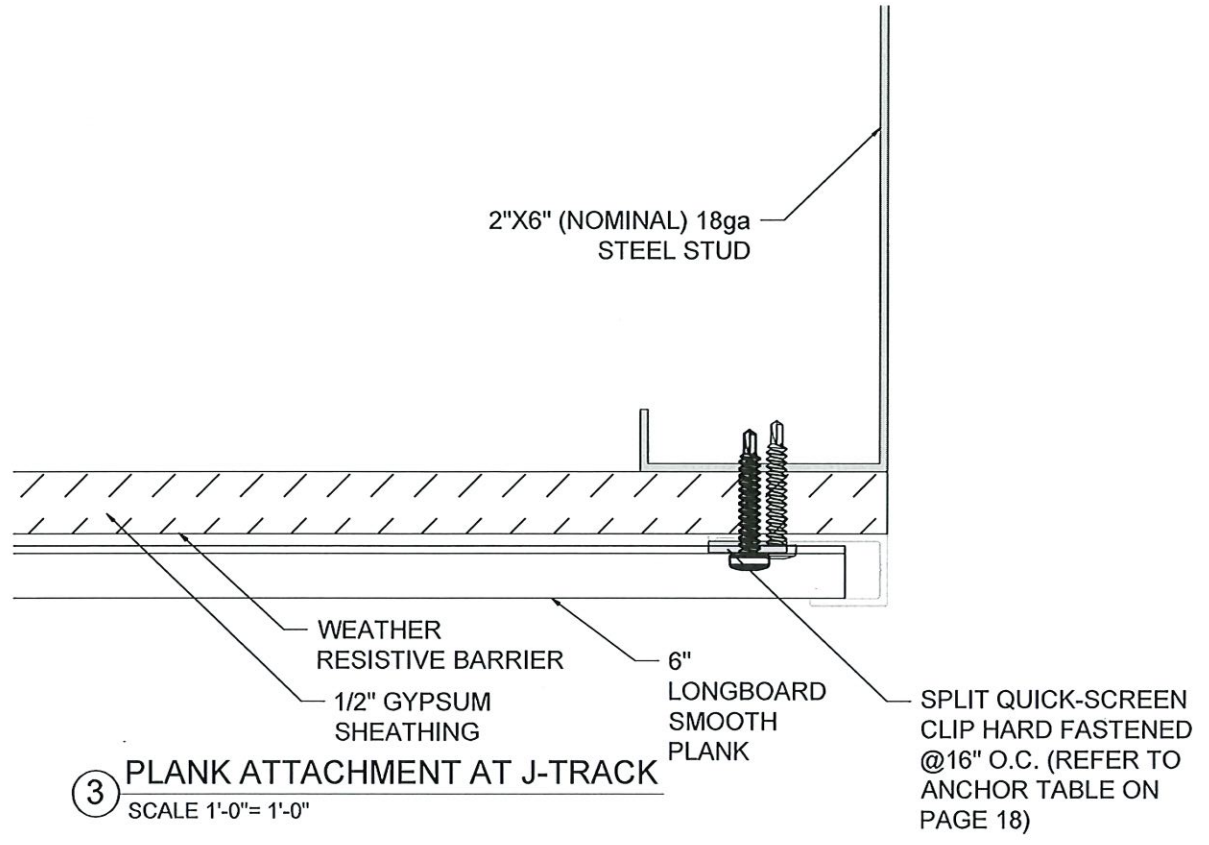

PRODUCT REVISED
 as complying with the Florida
 Building Code
 NOA-No. 23-1122.08
 Expiration Date 01/26/2028
 By *[Signature]*
 Miami-Dade Product Control



#120-1777 Clearbrook Road,
 V2T 5X5, B.C. Canada
 p: 1.800.604.0343
 e: info@longboardproducts.com
 w: longboardproducts.com

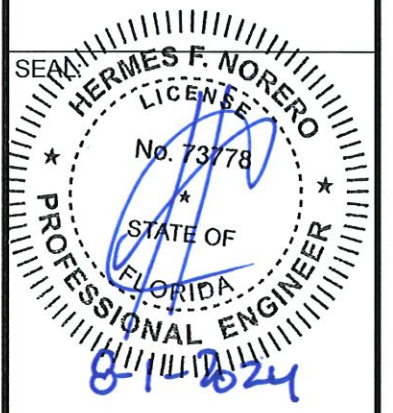

HERMES F. NORERO, P.E.
 FLORIDA P.E. No 73778.
 BUILDING DROPS, INC
 1900 NE MIAMI COURT
 MIAMI, FL 33132
 FBPE CERT. OF AUTHORIZATION No. 29578

PROJECT:	MIAMI-DADE NOA
PROFILE:	TONGUE & GROOVE PLANK CLADDING
TITLE:	ENLARGED PLAN DETAILS (STEEL)
DRAWN BY:	MS
REVIEWED BY:	JH
ISSUE DATE:	AUGUST 30/2021
REVISION SCHEDULE:	09
REVISION DATE:	JULY 05/2024
SHEET	21 OF 30

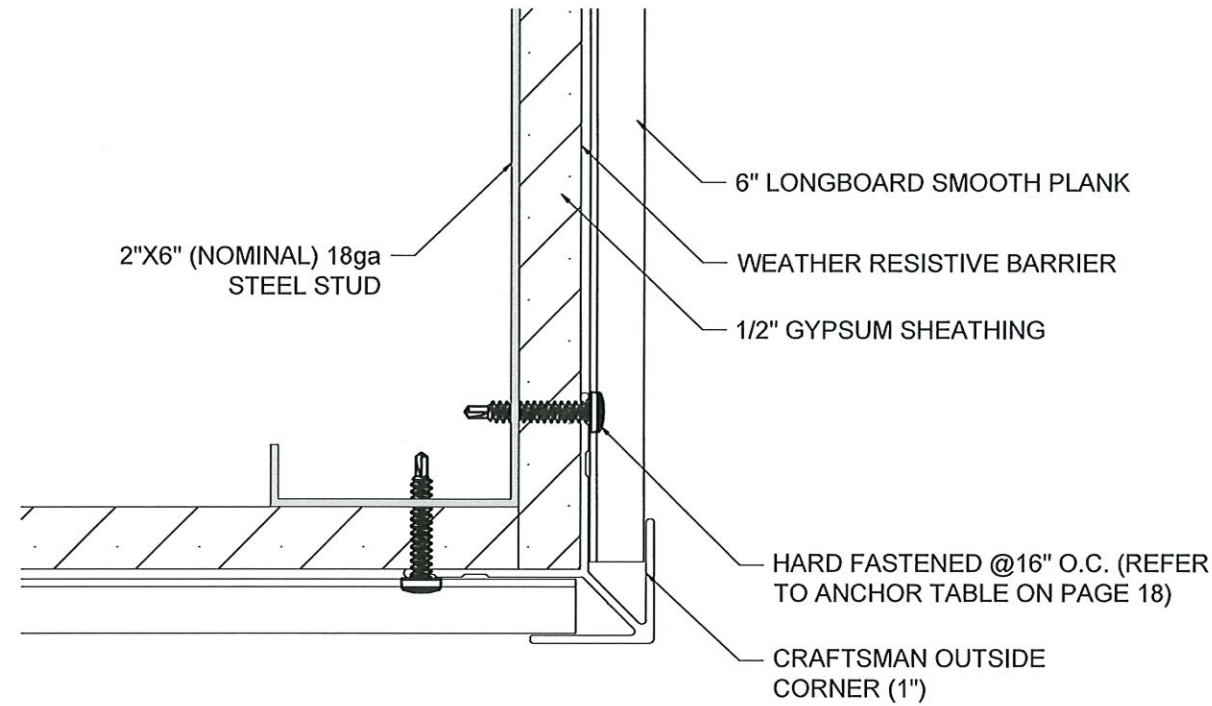

③ TYPICAL OUTSIDE CORNER DETAIL
SCALE 1'-0"= 1'-0"



MATERIAL = ALUMINUM
ALLOW = 6063
TEMPER = T-5

④ 6" SMOOTH PLANK PROFILE DETAIL
SCALE 1'-0"= 1'-0"

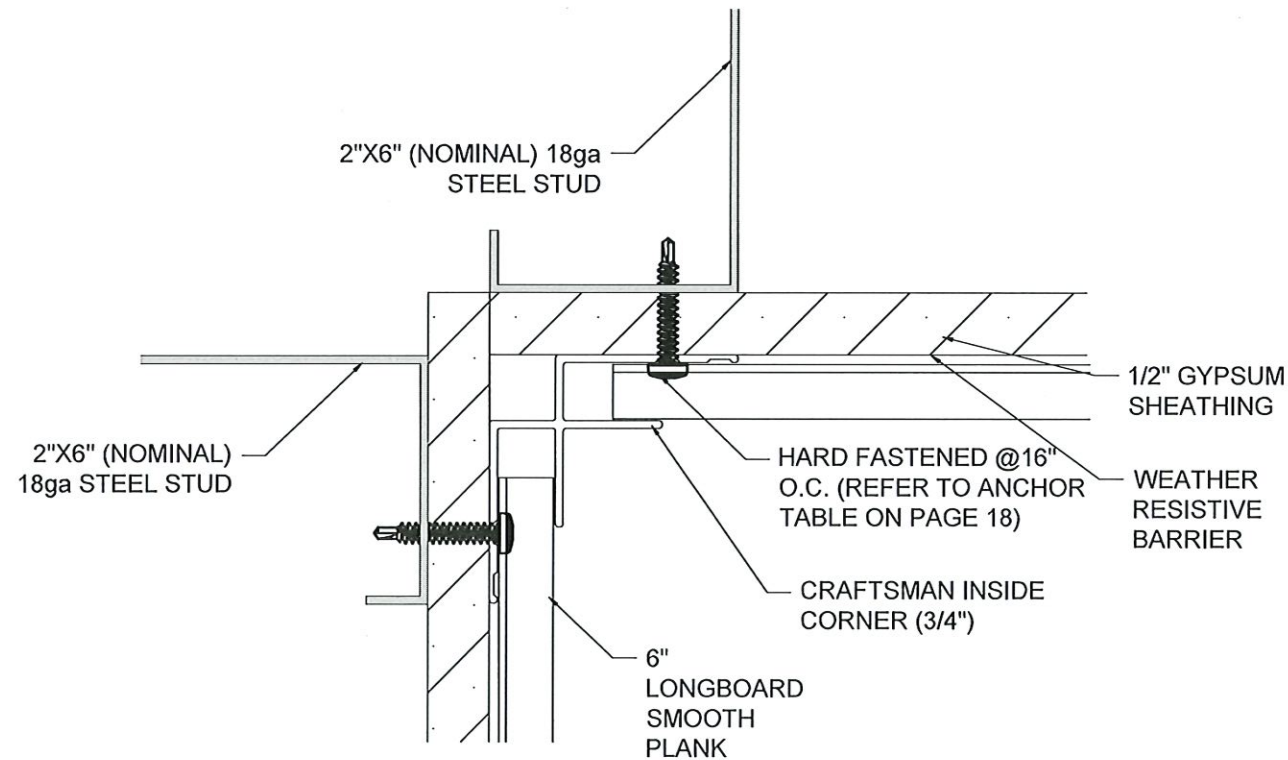

① TYPICAL INSIDE CORNER DETAIL
SCALE 1'-0"= 1'-0"

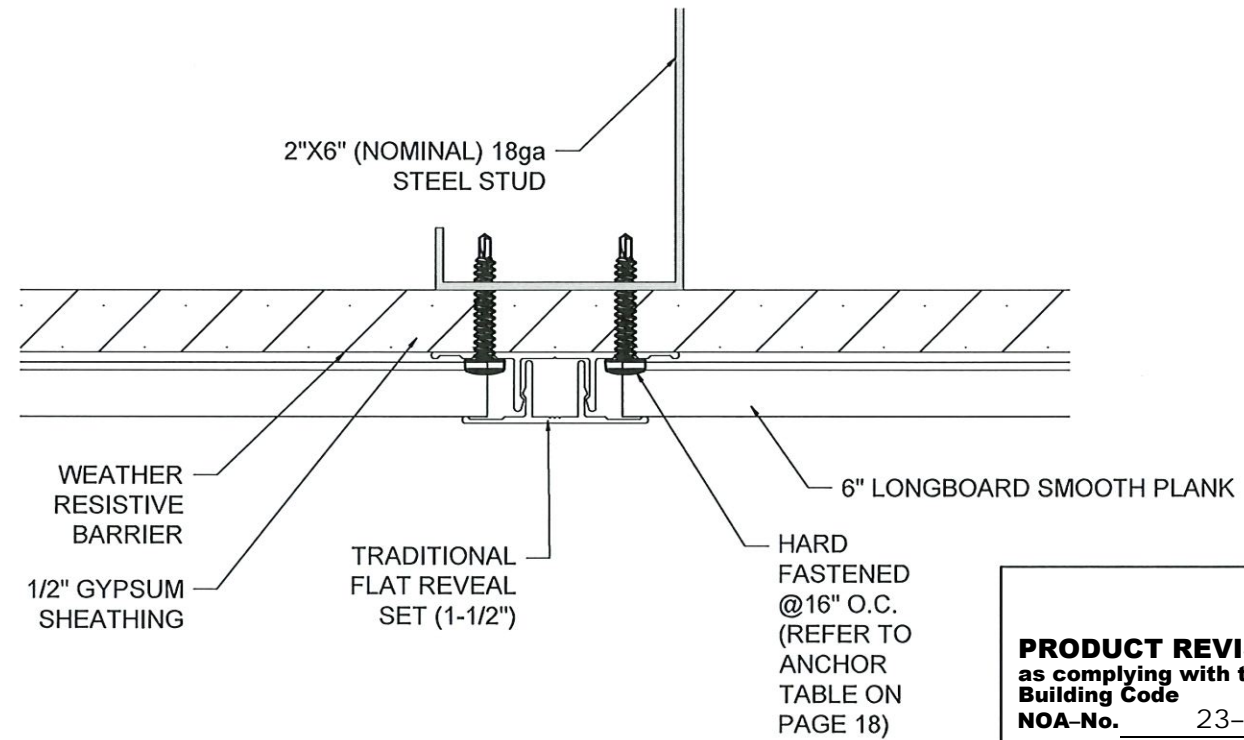

② TYPICAL FLAT REVEAL DETAIL
SCALE 1'-0"= 1'-0"

PRODUCT REVISED
as complying with the Florida
Building Code
NOA-No. 23-1122.08
Expiration Date 01/26/2028
By *[Signature]*
Miami-Dade Product Control

LONGBOARD®
ARCHITECTURAL PRODUCTS

#120-1777 Clearbrook Road,
V2T 5X5, B.C. Canada
p: 1.800.604.0343
e: info@longboardproducts.com
w: longboardproducts.com

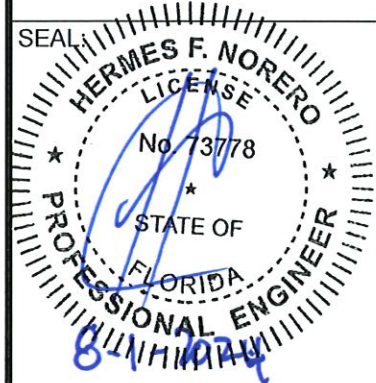

HERMES F. NORERO, P.E.
FLORIDA P.E. No. 73778.
BUILDING DROPS, INC
1900 NE MIAMI COURT
MIAMI, FL 33132
FBPE CERT. OF AUTHORIZATION No. 29578

PROJECT:	MIAMI-DADE NOA
PROFILE:	TONGUE & GROOVE PLANK CLADDING
TITLE:	TYPICAL DETAILS (STEEL)
DRAWN BY:	MS
REVIEWED BY:	JH
ISSUE DATE:	AUGUST 30/2021
REVISION SCHEDULE:	09
REVISION DATE:	JULY 05/2024
SHEET	22 OF 30

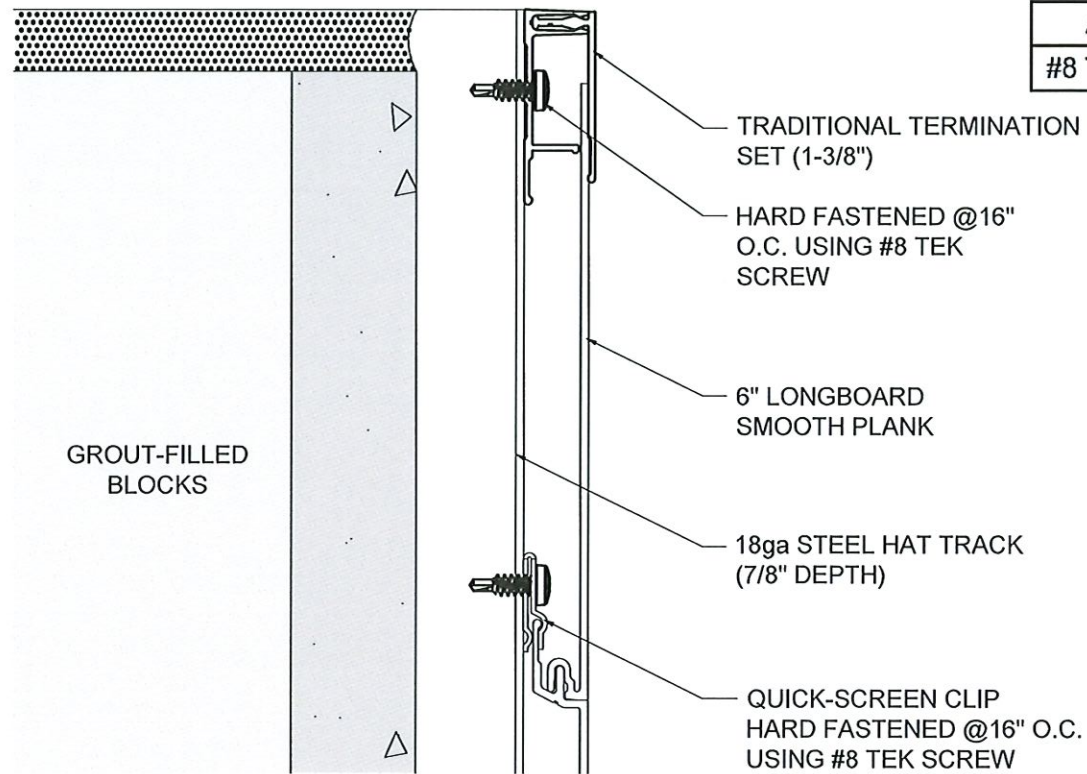

③ TOP OF WALL DETAIL
SCALE 1'-0" = 1'-0"

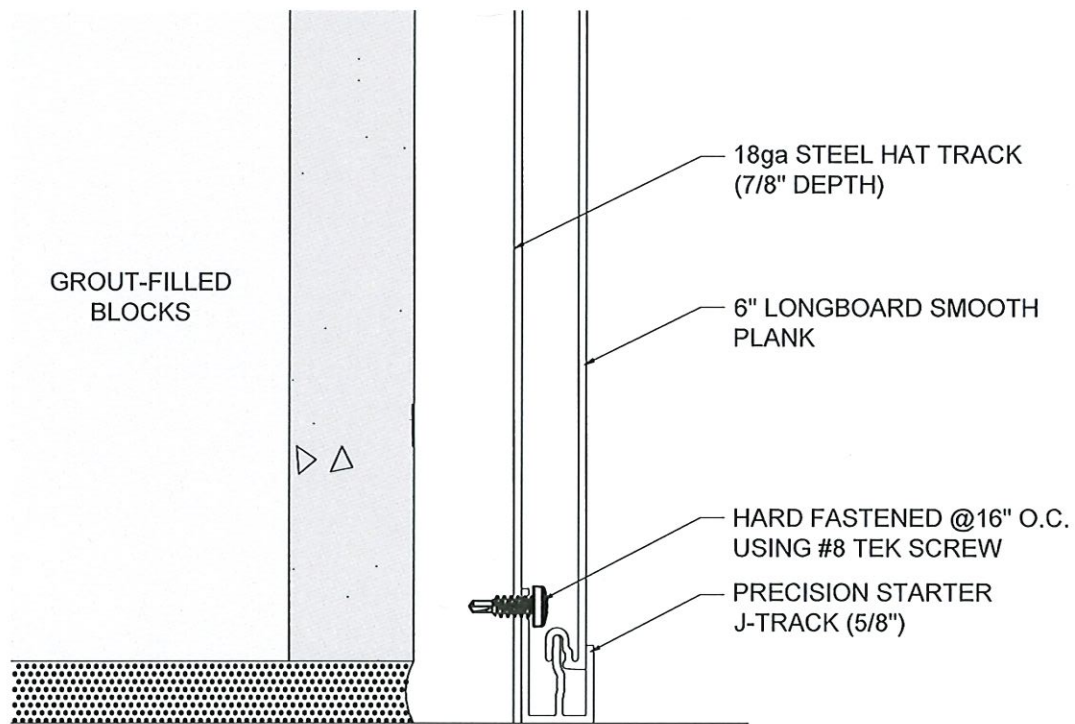

① BOTTOM OF WALL DETAIL
SCALE 1'-0" = 1'-0"

ASSEMBLY ANCHOR	INSTALLATION	MIN. EMBEDMENT	MIN. EDGE DISTANCE
#8 TEK SCREW (GRADE 5)	HAT TRACK, 18 GA. STEEL	3 THREADS PENETRATION	1/2"

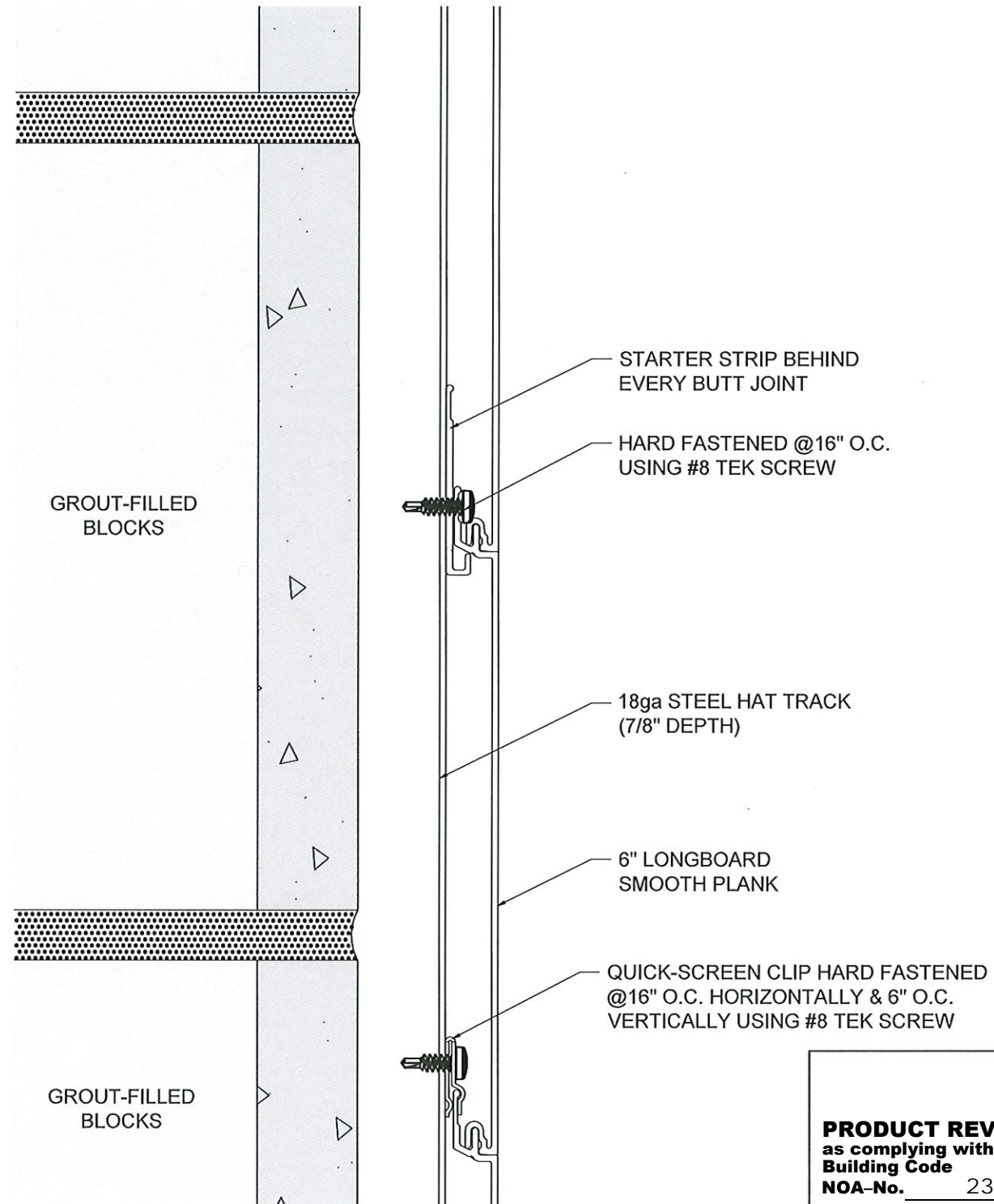

② BUTT JOINT SECTION DETAIL
SCALE 1'-0" = 1'-0"

PRODUCT REVISED
as complying with the Florida
Building Code
NOA-No. 23-1122.08
Expiration Date 01/26/2028
By *[Signature]*
Miami-Dade Product Control

LONGBOARD®
ARCHITECTURAL PRODUCTS

#120-1777 Clearbrook Road,
V2T 5X5, B.C. Canada
p: 1.800.604.0343
e: info@longboardproducts.com
w: longboardproducts.com

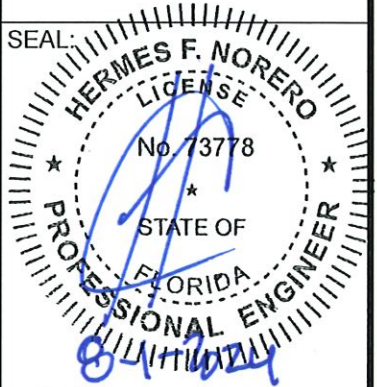

HERMES F. NORERO, P.E.
FLORIDA P.E. No 73778.
BUILDING DROPS, INC
1900 NE MIAMI COURT
MIAMI, FL 33132
FBPE CERT. OF AUTHORIZATION No. 29578

PROJECT:	MIAMI-DADE NOA
PROFILE:	TONGUE & GROOVE PLANK CLADDING
TITLE:	ENLARGED SECTION DETAILS (C.M.U.)

DRAWN BY:	MS
REVIEWED BY:	JH
ISSUE DATE:	AUGUST 30/2021
REVISION SCHEDULE:	09
REVISION DATE:	JULY 05/2024

SHEET
23 OF 30

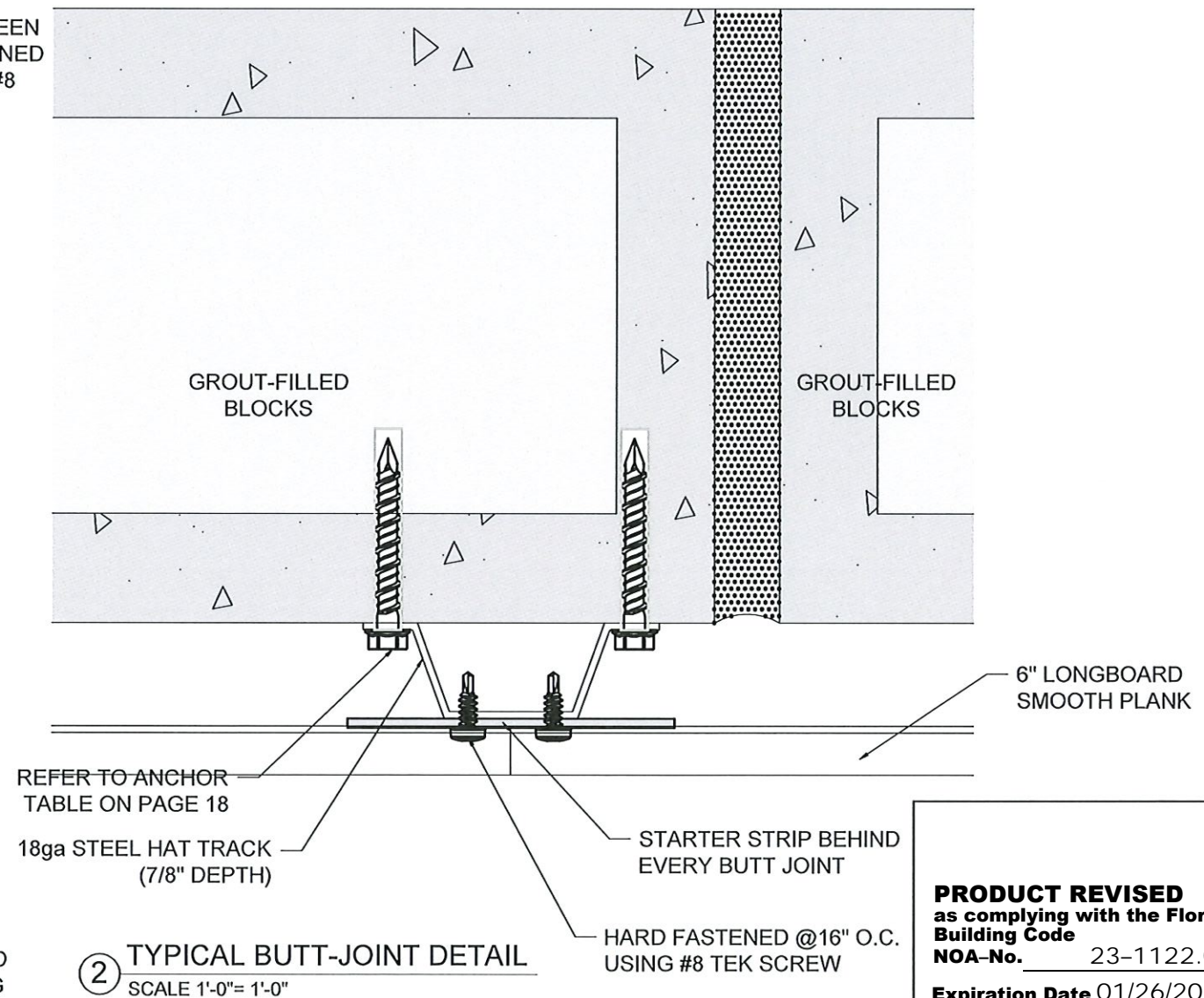
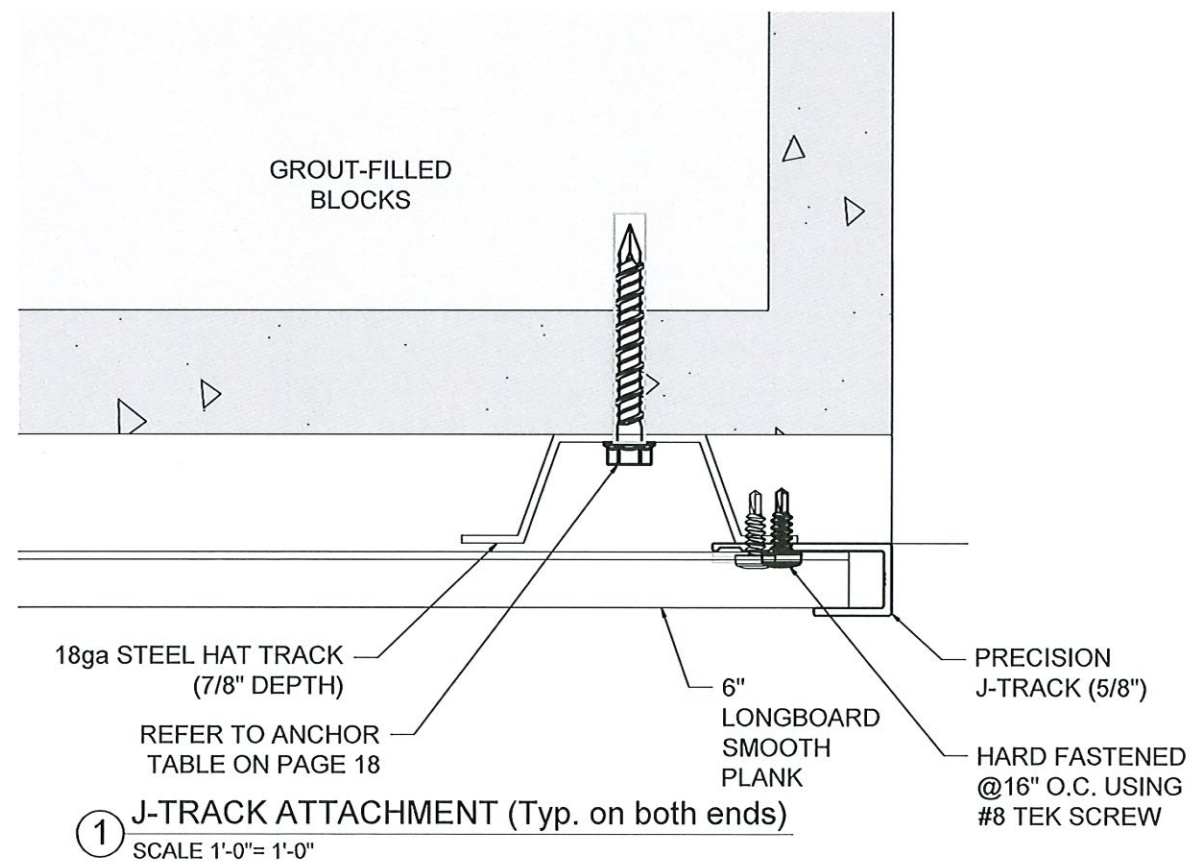
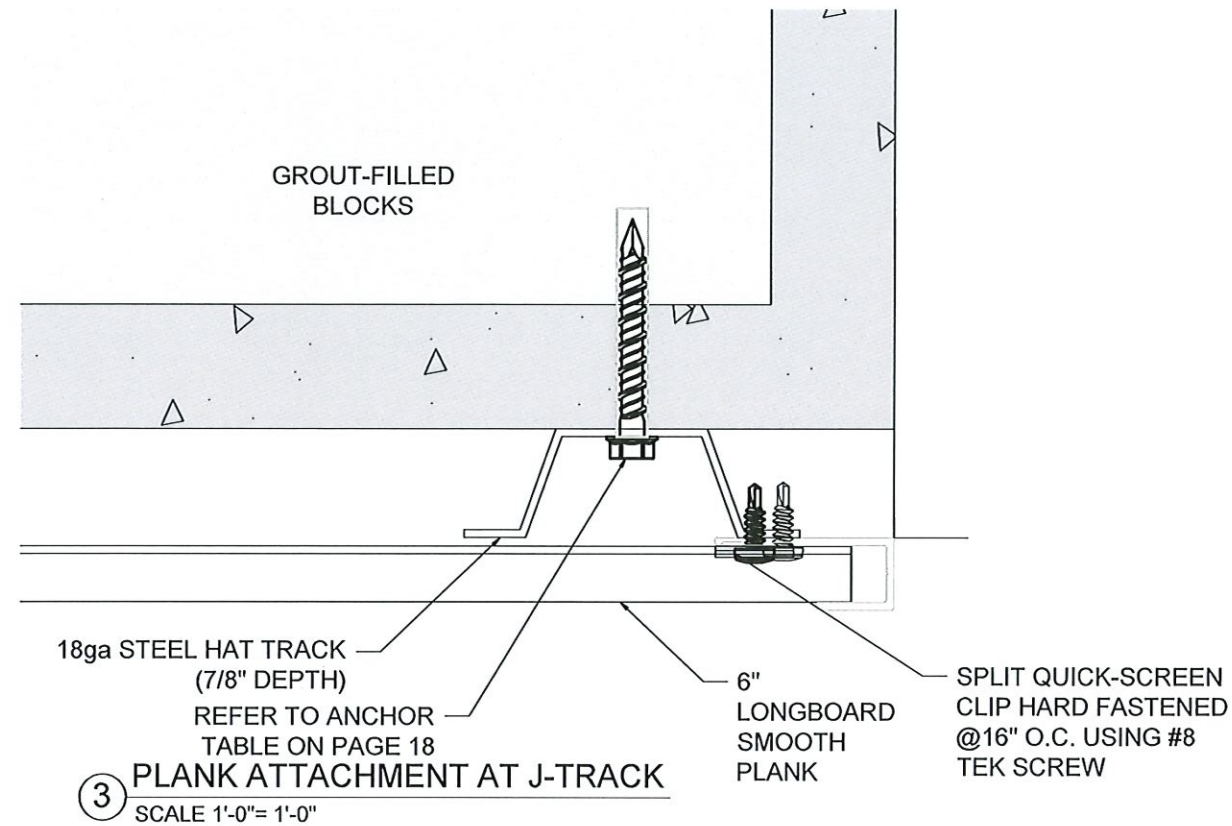

PRODUCT REVISED
as complying with the Florida
Building Code
NOA-No. 23-1122.08
Expiration Date 01/26/2028
By *[Signature]*
Miami-Dade Product Control

LONGBOARD®
ARCHITECTURAL PRODUCTS

#120-1777 Clearbrook Road,
V2T 5X5, B.C. Canada
p: 1.800.604.0343
e: info@longboardproducts.com
w: longboardproducts.com

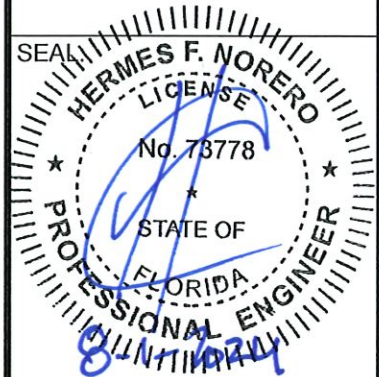

HERMES F. NORERO, P.E.
FLORIDA P.E. No 73778.
BUILDING DROPS, INC
1900 NE MIAMI COURT
MIAMI, FL 33132
FBPE CERT. OF AUTHORIZATION No. 29578

PROJECT:	MIAMI-DADE NOA
PROFILE:	TONGUE & GROOVE PLANK CLADDING
TITLE:	ENLARGED PLAN DETAILS (CMU)
DRAWN BY:	MS
REVIEWED BY:	JH
ISSUE DATE:	AUGUST 30/2021
REVISION SCHEDULE:	09
REVISION DATE:	JULY 05/2024
SHEET	24 OF 30

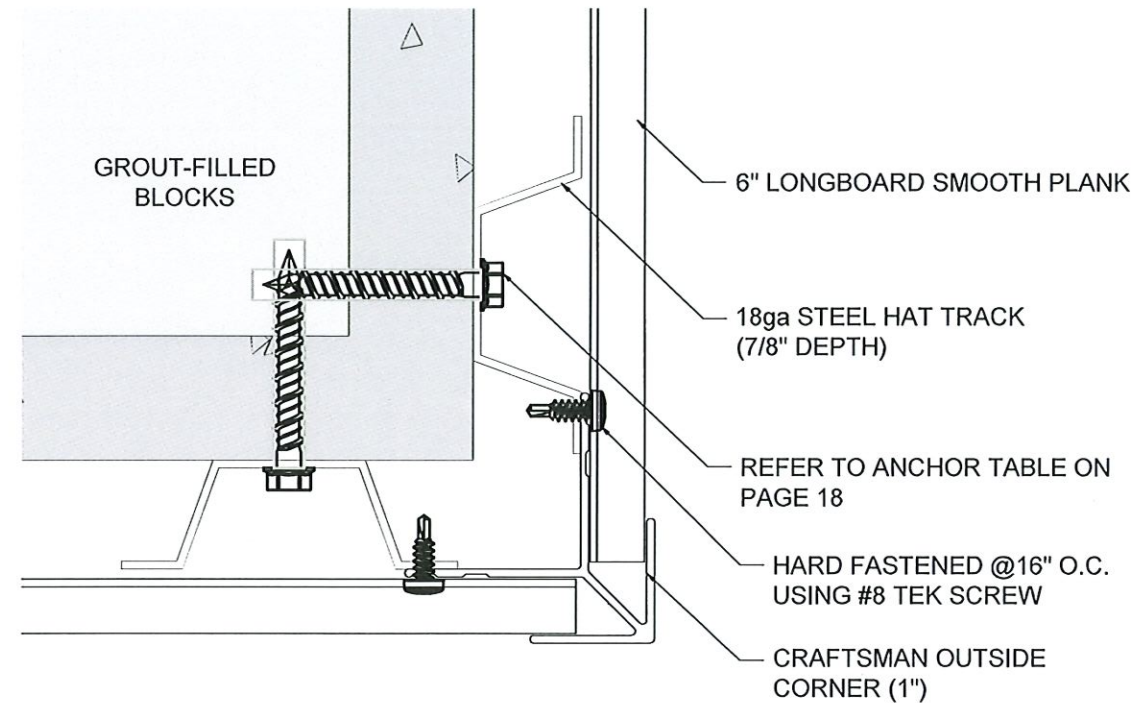

③ TYPICAL OUTSIDE CORNER DETAIL
SCALE 1'-0" = 1'-0"



MATERIAL = ALUMINUM
ALLOW = 6063
TEMPER = T-5

④ 6" SMOOTH PLANK PROFILE DETAIL
SCALE 1'-0" = 1'-0"

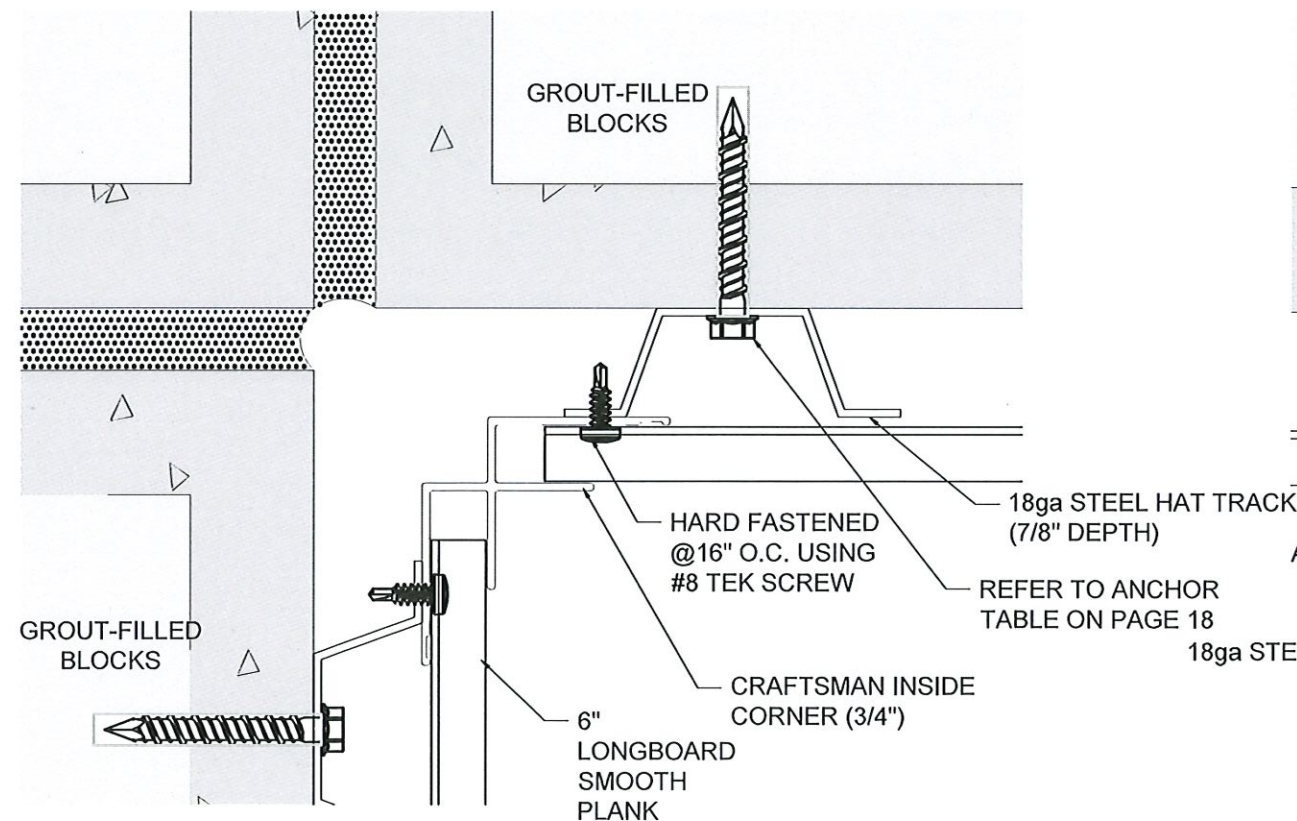

① TYPICAL INSIDE CORNER DETAIL
SCALE 1'-0" = 1'-0"

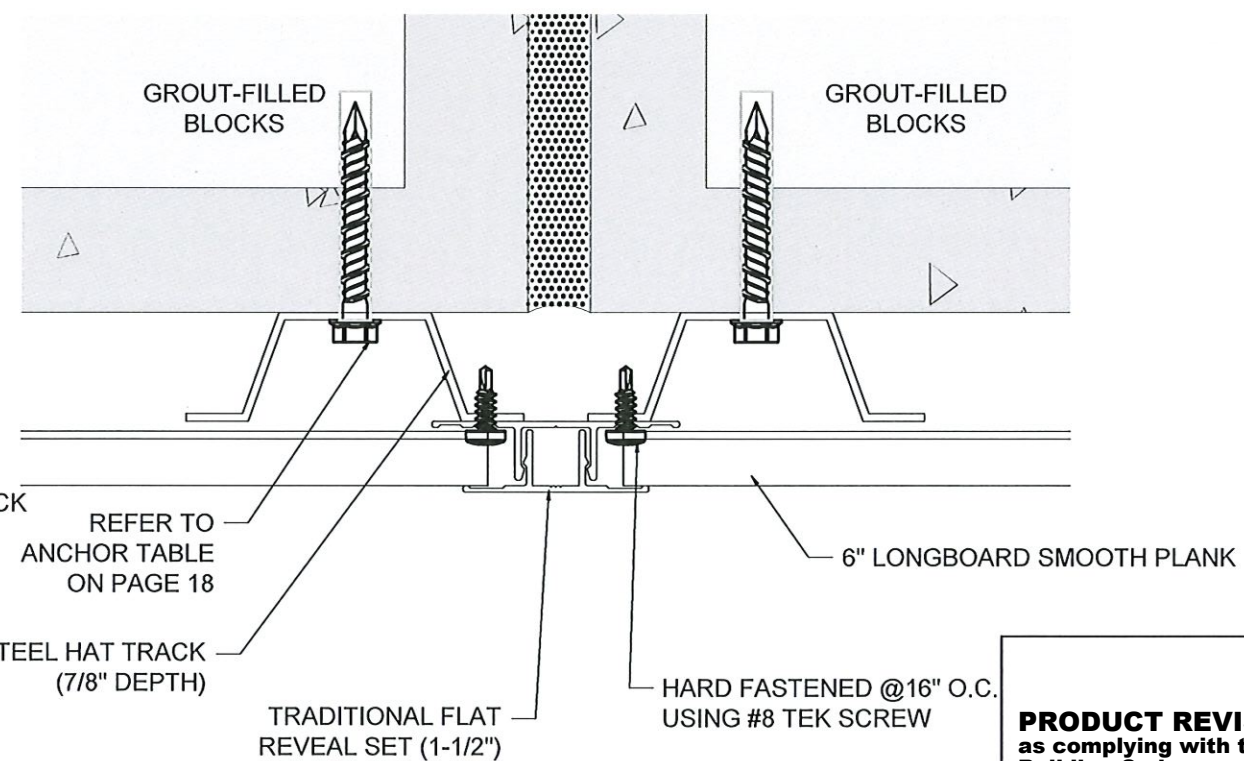

② TYPICAL FLAT REVEAL DETAIL
SCALE 1'-0" = 1'-0"

PRODUCT REVISED
as complying with the Florida
Building Code
NOA-No. 23-1122.08
Expiration Date 01/26/2028
By *[Signature]*
Miami-Dade Product Control

LONGBOARD®
ARCHITECTURAL PRODUCTS

#120-1777 Clearbrook Road,
V2T 5X5, B.C. Canada
p: 1.800.604.0343
e: info@longboardproducts.com
w: longboardproducts.com

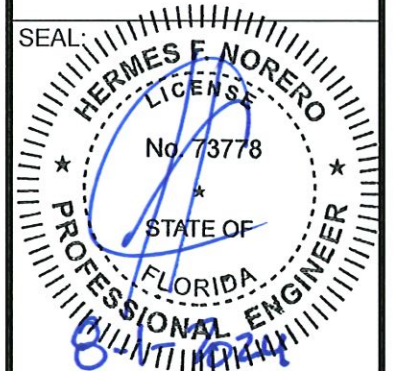

HERMES F. NORERO, P.E.
FLORIDA P.E. No. 73778.
BUILDING DROPS, INC
1900 NE MIAMI COURT
MIAMI, FL 33132
FBPE CERT. OF AUTHORIZATION No. 29578

PROJECT:	MIAMI-DADE NOA
PROFILE:	TONGUE & GROOVE PLANK CLADDING
TITLE:	TYPICAL DETAILS (C.M.U.)
DRAWN BY:	MS
REVIEWED BY:	JH
ISSUE DATE:	AUGUST 30/2021
REVISION SCHEDULE:	09
REVISION DATE:	JULY 05/2024
SHEET	25 OF 30

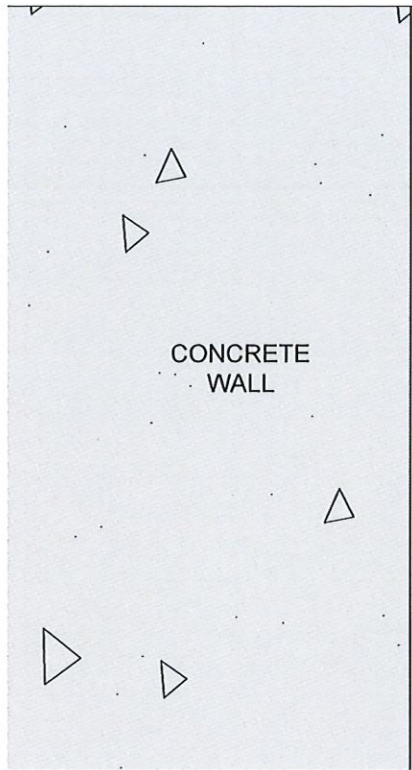

3 TOP OF WALL DETAIL
SCALE 1'-0"= 1'-0"

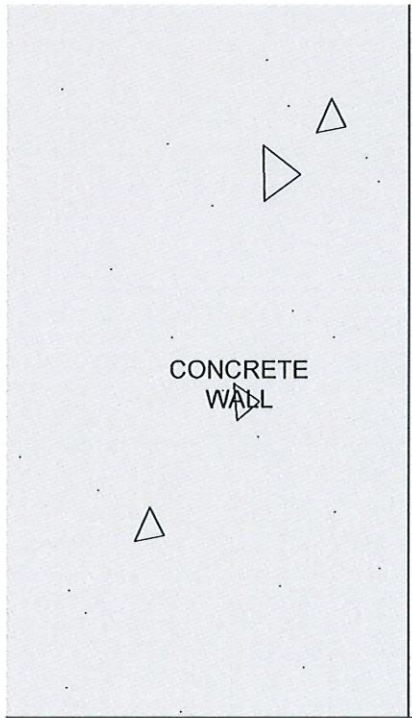

1 BOTTOM OF WALL DETAIL
SCALE 1'-0"= 1'-0"

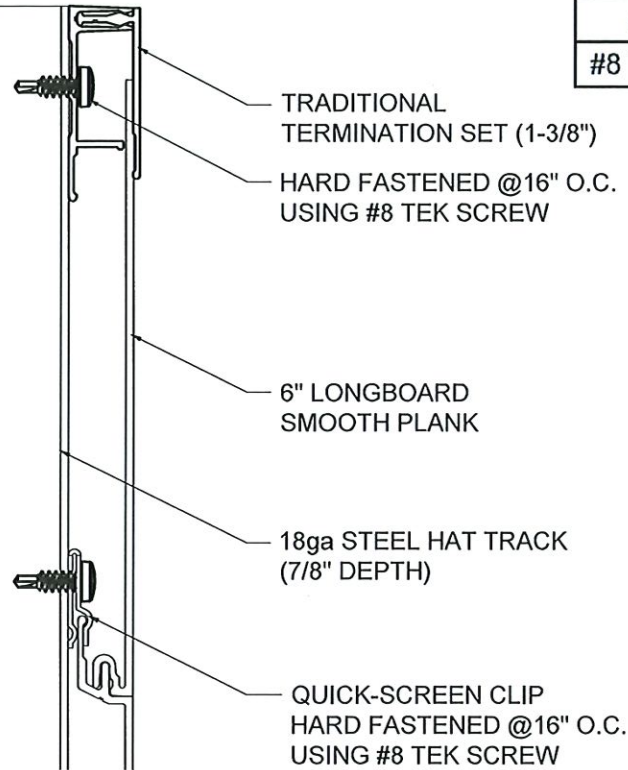

ASSEMBLY ANCHOR	INSTALLATION	MIN. EMBEDMENT	MIN. EDGE DISTANCE
#8 TEK SCREW (GRADE 5)	HAT TRACK, 18 GA. STEEL	3 THREADS PENETRATION	1/2"

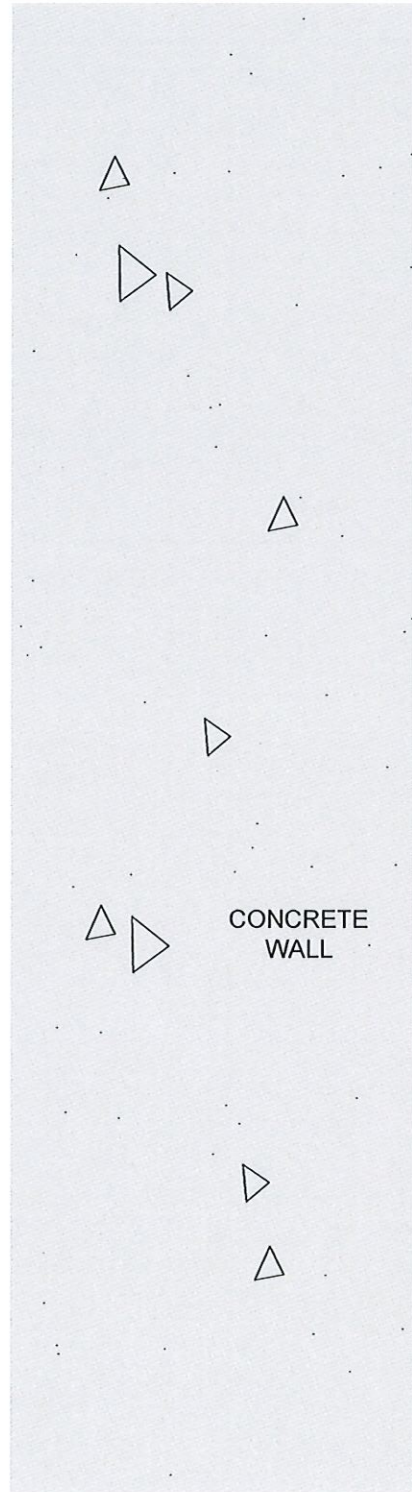

2 BUTT JOINT SECTION DETAIL
SCALE 1'-0"= 1'-0"

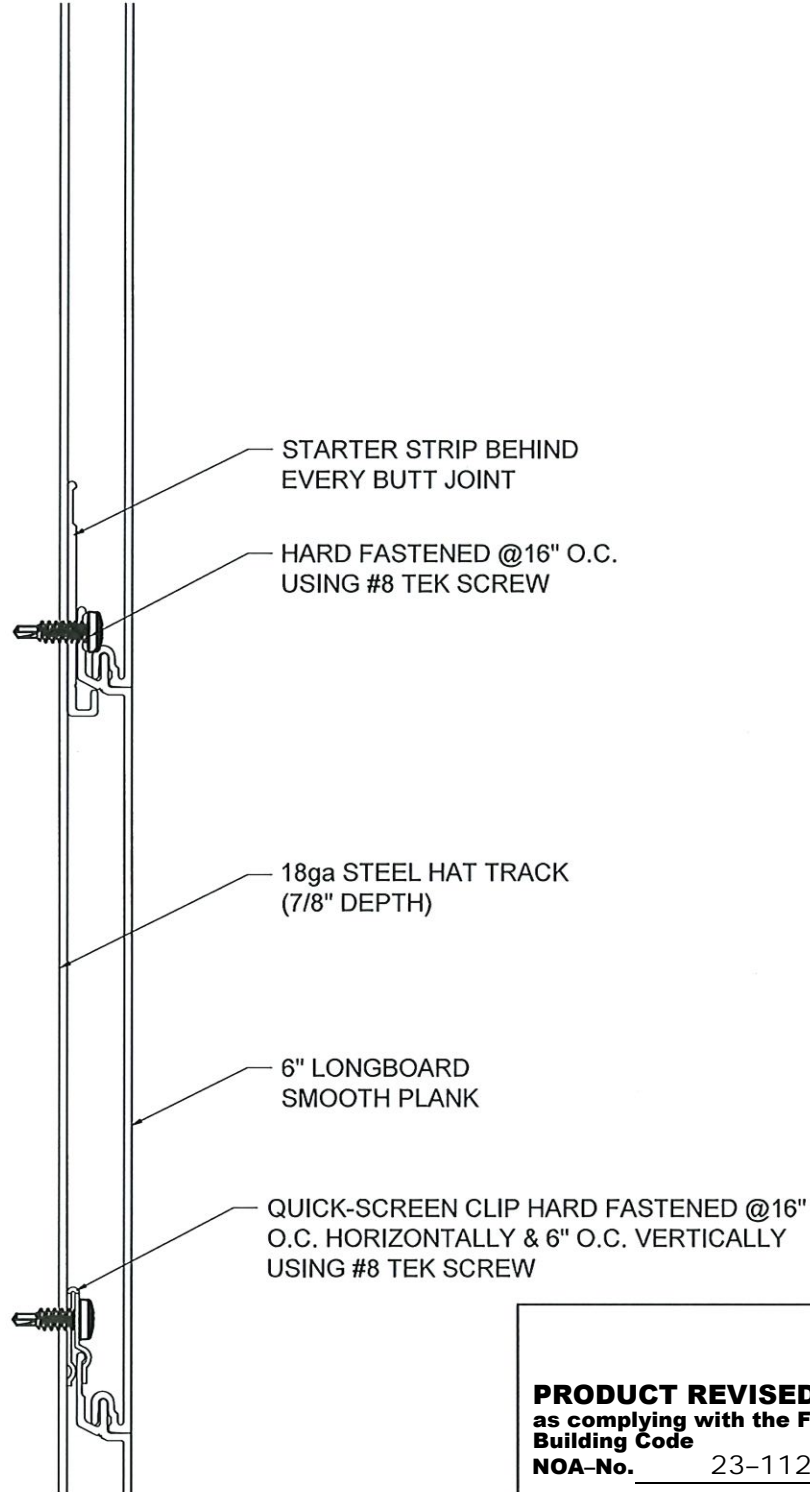

PRODUCT REVISED
as complying with the Florida
Building Code
NOA-No. 23-1122.08
Expiration Date 01/26/2028
By *[Signature]*
Miami-Dade Product Control

LONGBOARD®
ARCHITECTURAL PRODUCTS

#120-1777 Clearbrook Road,
V2T 5X5, B.C. Canada
p: 1.800.604.0343
e: info@longboardproducts.com
w: longboardproducts.com

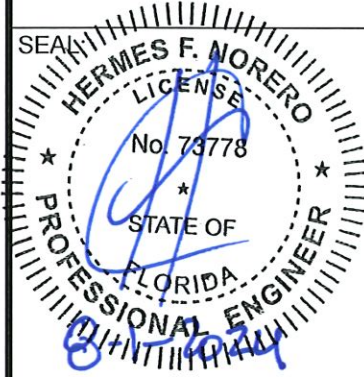

HERMES F. NORERO, P.E.
FLORIDA P.E. No 73778.
BUILDING DROPS, INC
1900 NE MIAMI COURT
MIAMI, FL 33132
FBPE CERT. OF AUTHORIZATION No. 29578

PROJECT:	MIAMI-DADE NOA
PROFILE:	TONGUE & GROOVE PLANK CLADDING
TITLE:	ENLARGED SECTION DETAILS (CONCRETE)

REVIEWED BY:	MS
REVISION DATE:	JH
REVISION SCHEDULE:	AUGUST 30/2021
REVISION DATE:	09
REVISION DATE:	JULY 05/2024

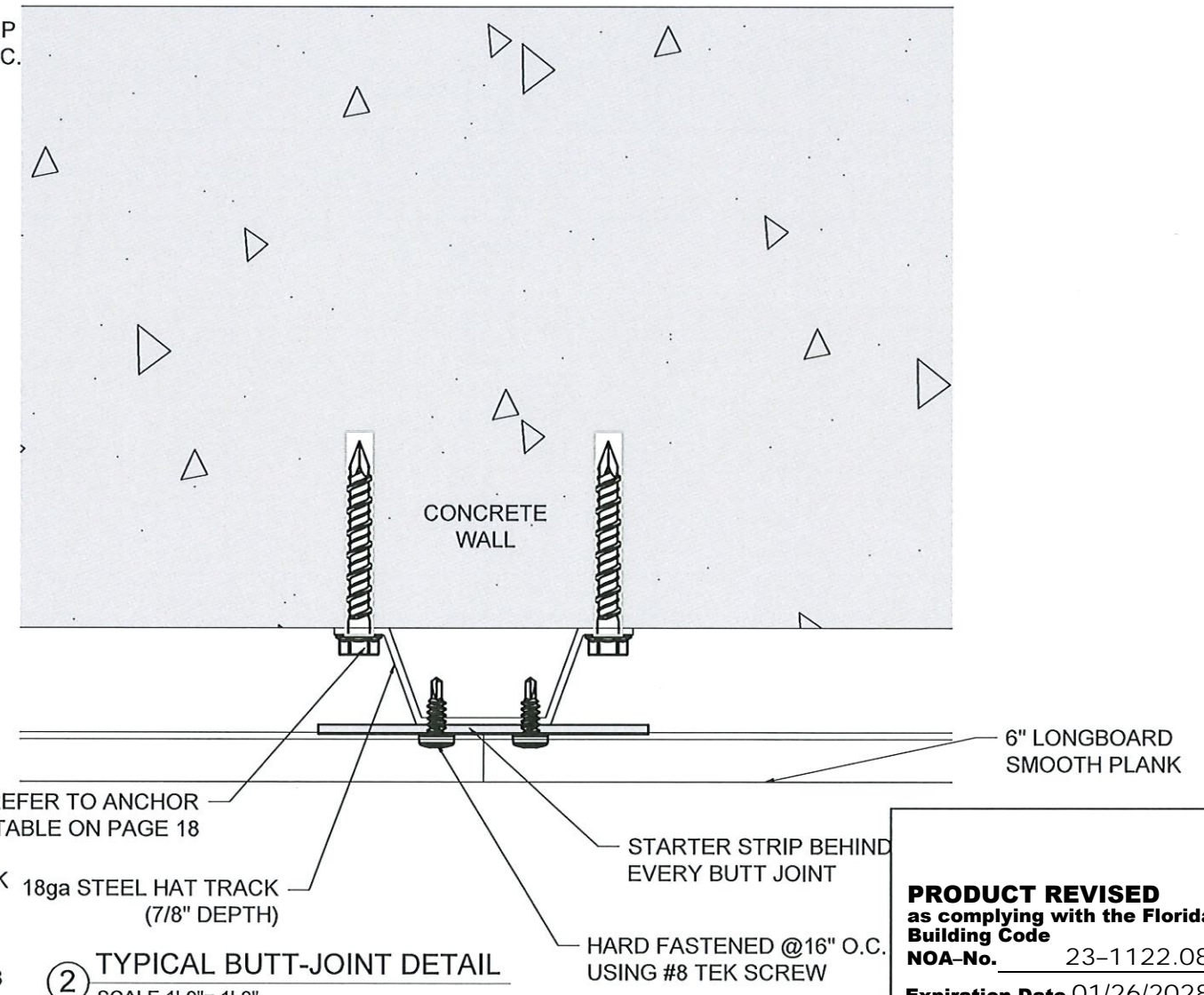
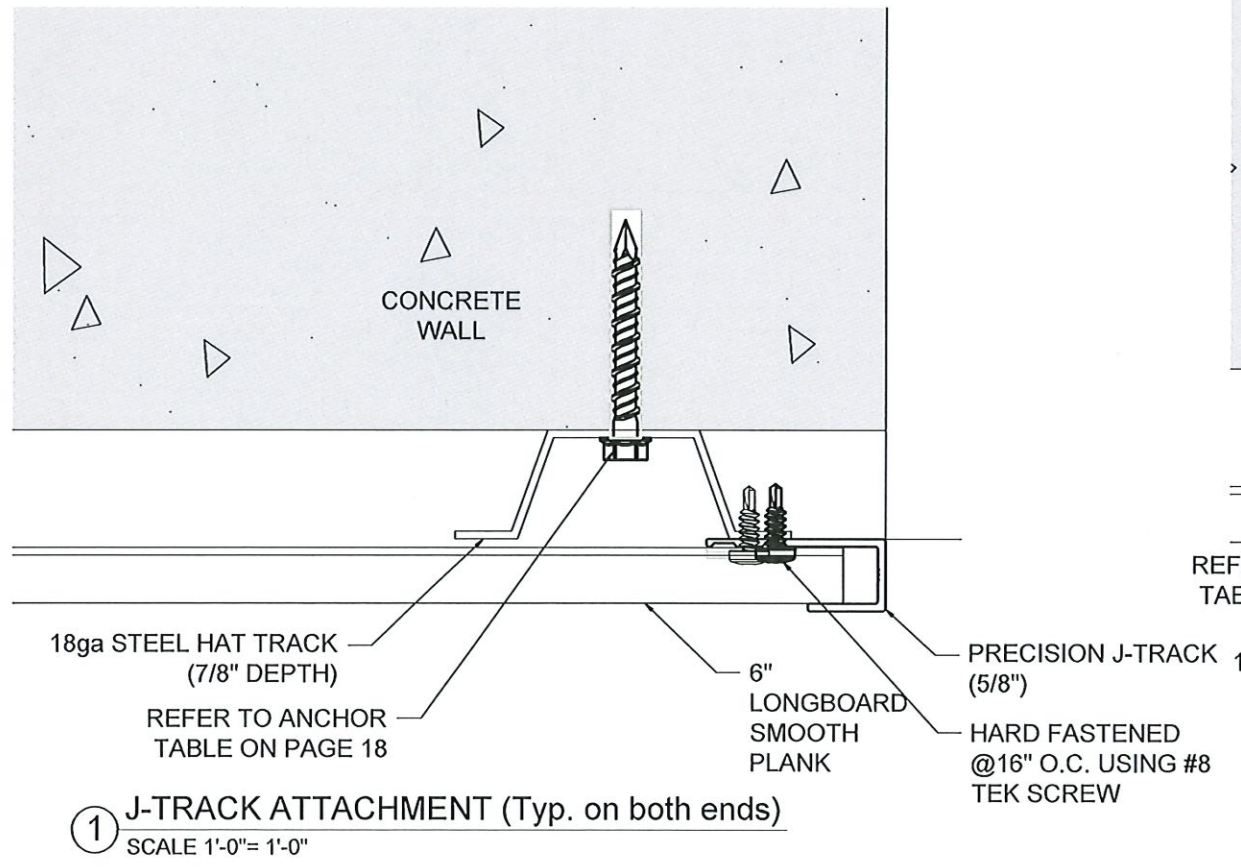
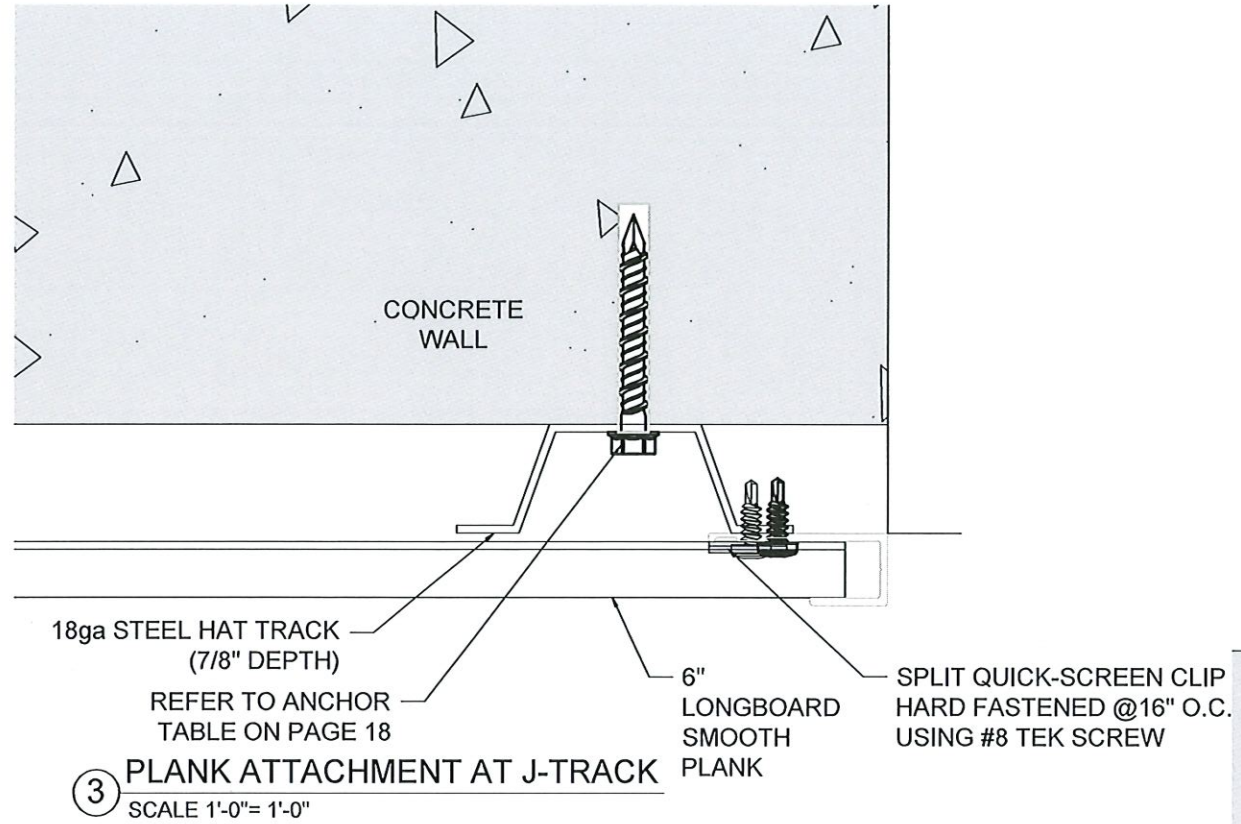

PRODUCT REVISED
as complying with the Florida
Building Code
NOA-No. 23-1122.08
Expiration Date 01/26/2028
By *[Signature]*
Miami-Dade Product Control

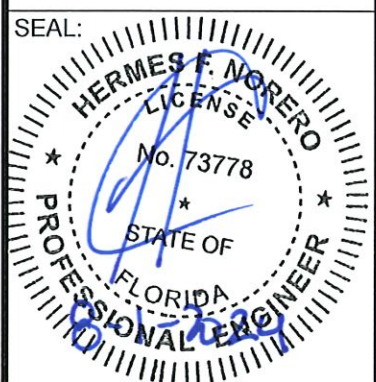

HERMES F. NORERO, P.E.
FLORIDA P.E. No 73778.
BUILDING DROPS, INC
1900 NE MIAMI COURT
MIAMI, FL 33132
FBPE CERT. OF AUTHORIZATION No. 29578

PROJECT:	MIAMI-DADE NOA
PROFILE:	TONGUE & GROOVE PLANK CLADDING
TITLE:	ENLARGED PLAN DETAILS (CONCRETE)

DRAWN BY:	MS
REVIEWED BY:	JH
ISSUE DATE:	AUGUST 30/2021
REVISION SCHEDULE:	09
REVISION DATE:	JULY 05/2024

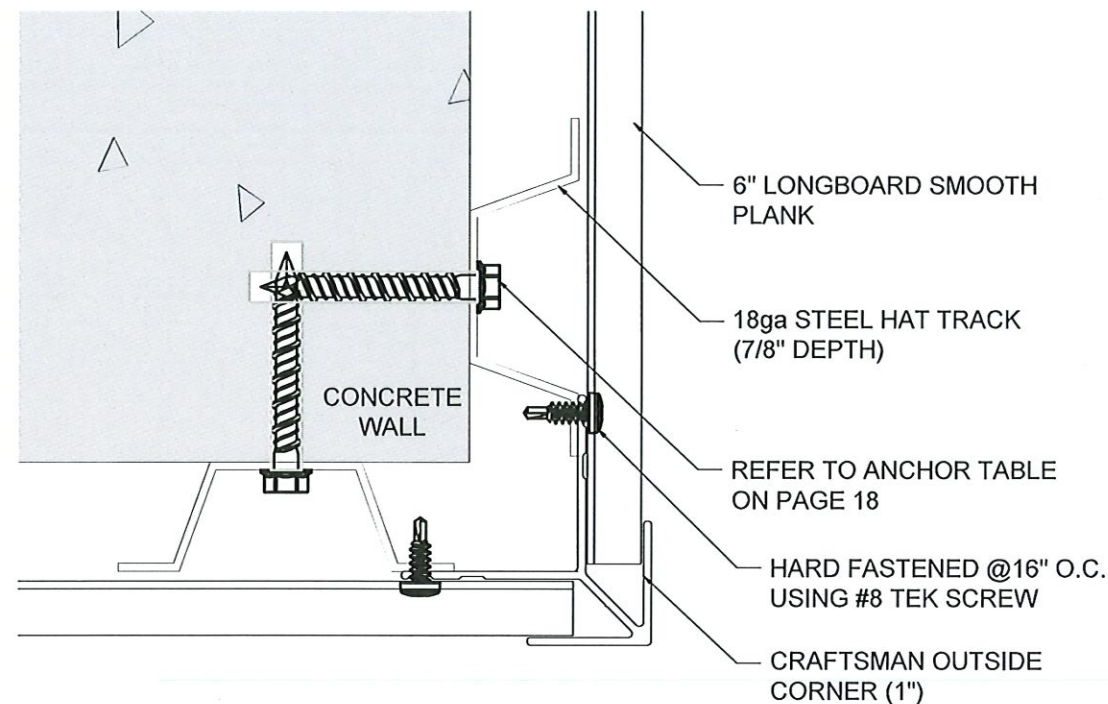

③ TYPICAL OUTSIDE CORNER DETAIL
SCALE 1'-0" = 1'-0"



MATERIAL = ALUMINUM
ALLOW = 6063
TEMPER = T-5

④ 6" SMOOTH PLANK PROFILE DETAIL
SCALE 1'-0" = 1'-0"

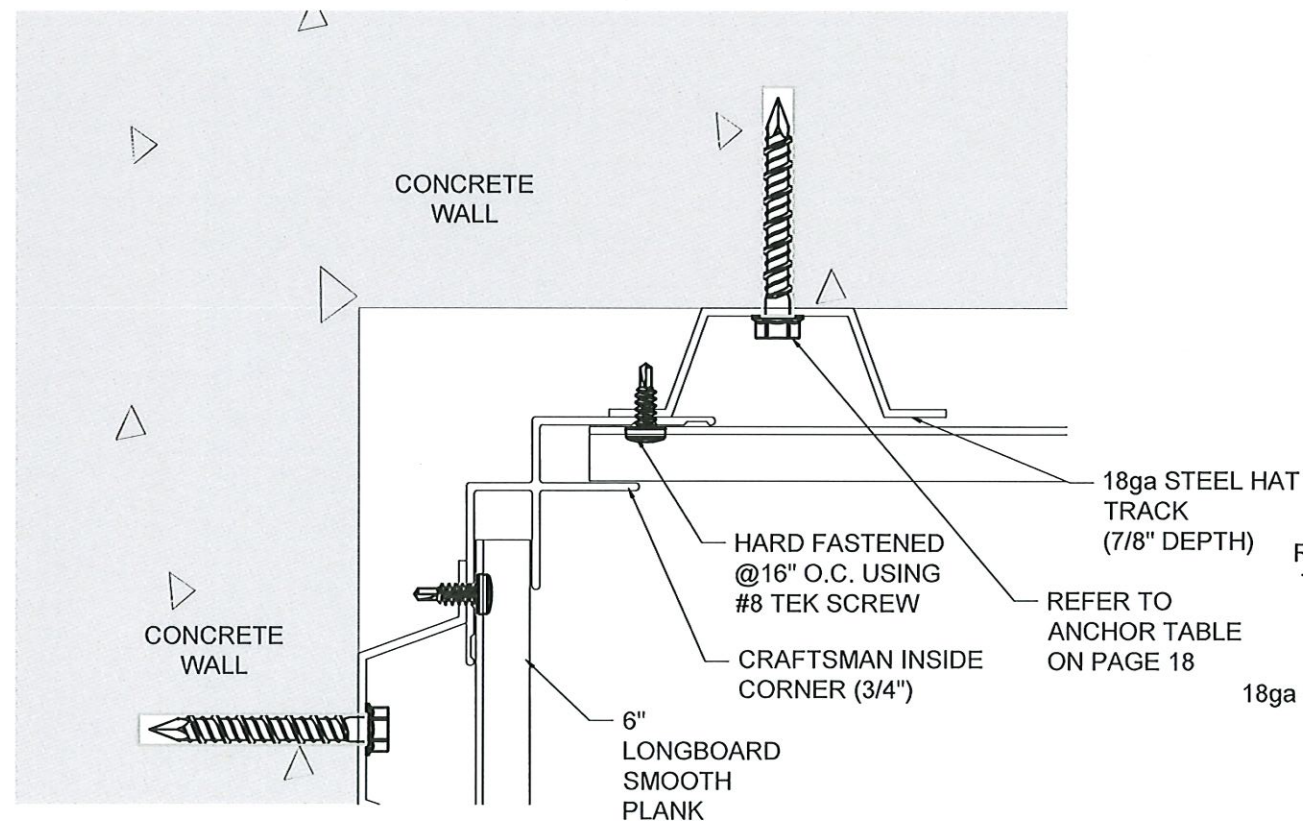

① TYPICAL INSIDE CORNER DETAIL
SCALE 1'-0" = 1'-0"

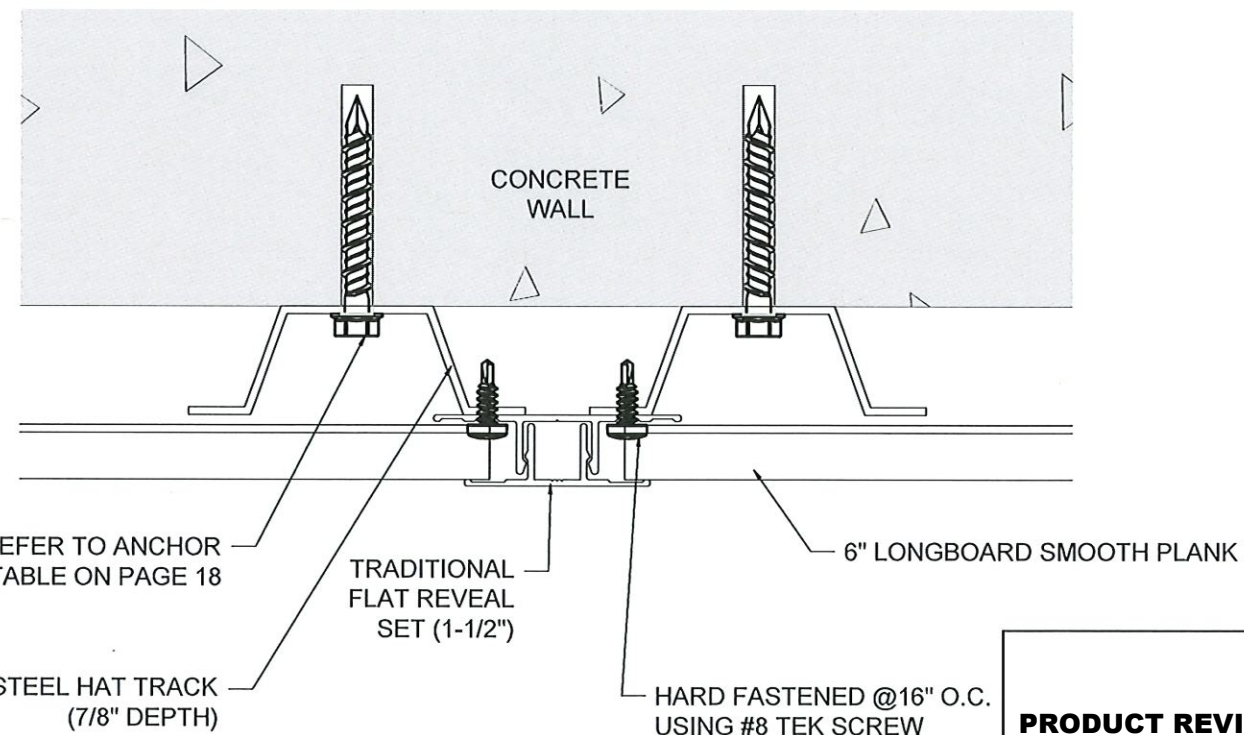

② TYPICAL FLAT REVEAL DETAIL
SCALE 1'-0" = 1'-0"

PRODUCT REVISED
as complying with the Florida
Building Code
NOA-No. 23-1122.08
Expiration Date 01/26/2028
By *R. J. [Signature]*
Miami-Dade Product Control

LONGBOARD®
ARCHITECTURAL PRODUCTS

#120-1777 Clearbrook Road,
V2T 5X5, B.C. Canada
p: 1.800.604.0343
e: info@longboardproducts.com
w: longboardproducts.com

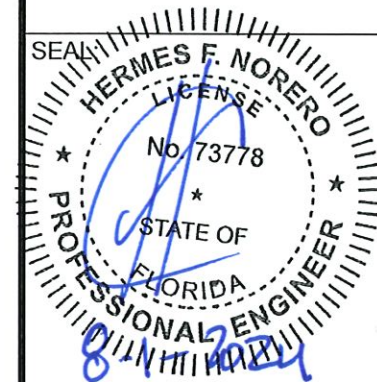

HERMES F. NORERO, P.E.
FLORIDA P.E. No 73778.
BUILDING DROPS, INC
1900 NE MIAMI COURT
MIAMI, FL 33132
FBPE CERT. OF AUTHORIZATION No. 29578

PROJECT:	MIAMI-DADE NOA
PROFILE:	TONGUE & GROOVE PLANK CLADDING
TITLE:	TYPICAL DETAILS (CONCRETE)

DESIGNED BY:	MS
REVIEWED BY:	JH
ISSUE DATE:	AUGUST 30/2021
REVISION SCHEDULE:	09
REVISION DATE:	JULY 05/2024

SHEET
28 OF 30

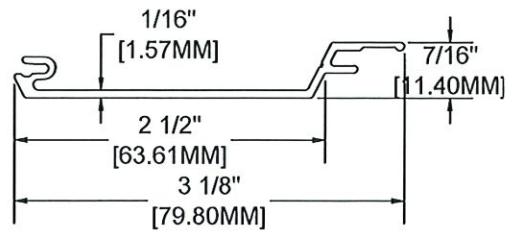

MATERIAL = ALUMINUM
ALLOY = 6063
TEMPER = T-5

③ 2-1/2" V-GROOVE PLANK
SCALE 1'-0" = 1'-0"

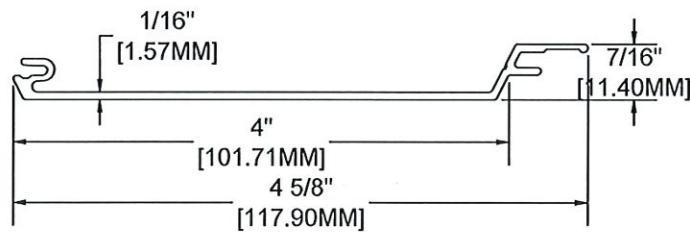

MATERIAL = ALUMINUM
ALLOY = 6063
TEMPER = T-5

② 4" V-GROOVE PLANK
SCALE 1'-0" = 1'-0"

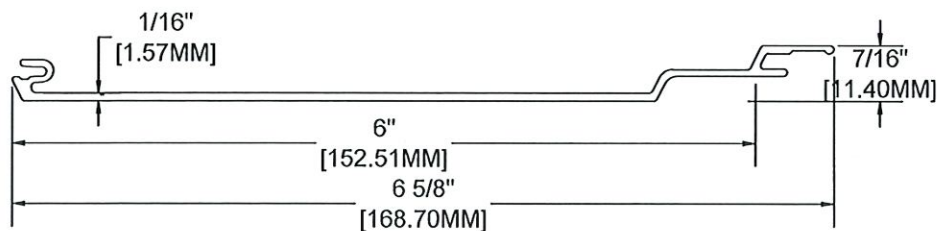

MATERIAL = ALUMINUM
ALLOY = 6063
TEMPER = T-5

① 6" CHANNEL PLANK
SCALE 1'-0" = 1'-0"



#120-1777 Clearbrook Road,
V2T 5X5, B.C. Canada
p: 1.800.604.0343
e: info@longboardproducts.com
w: longboardproducts.com

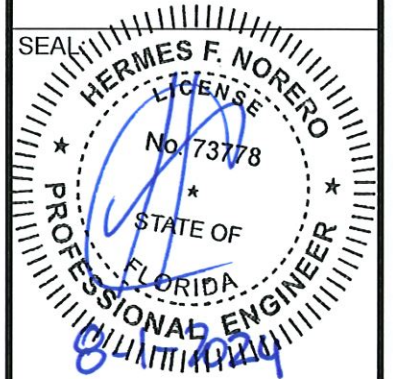

HERMES F. NORERO, P.E.
FLORIDA P.E. No 73778.
BUILDING DROPS, INC
1900 NE MIAMI COURT
MIAMI, FL 33132
FBPE CERT. OF AUTHORIZATION No. 29578

PROJECT:	MIAMI-DADE NOA
PROFILE:	TONGUE & GROOVE PLANK CLADDING
TITLE:	TYPICAL PLANKS

PRODUCT REVISED
as complying with the Florida
Building Code
NOA-No. 23-1122.08

Expiration Date 01/26/2028

By 
Miami-Dade Product Control

REVIEWED BY:	MS
ISSUE DATE:	JH
REVISION SCHEDULE:	AUGUST 30/2021
REVISION DATE:	09
SHEET:	JULY 05/2024

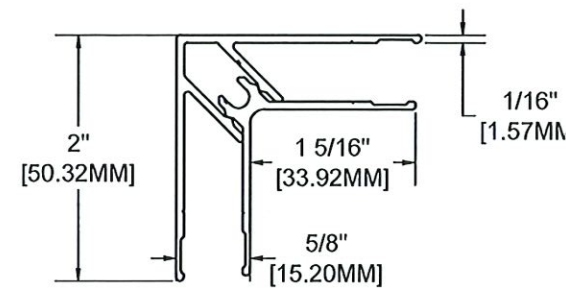

MATERIAL = ALUMINUM
ALLOY = 6063
TEMPER = T-5

⑦ **TRADITIONAL CORNER SET**
SCALE 1'-0"= 1'-0"

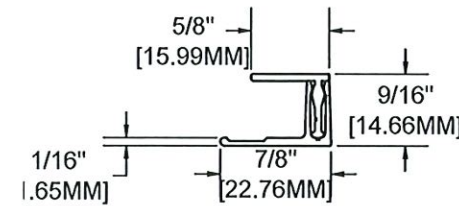

MATERIAL = ALUMINUM
ALLOY = 6063
TEMPER = T-5

⑧ **PRECISION TWO PIECE J-TRACK (5/8")**
SCALE 1'-0"= 1'-0"
ADDITIONAL SIZES: CRAFTSMAN TWO PIECE J-TRACK (7/8")
TRADITIONAL TWO PIECE J-TRACK (1-3/8")

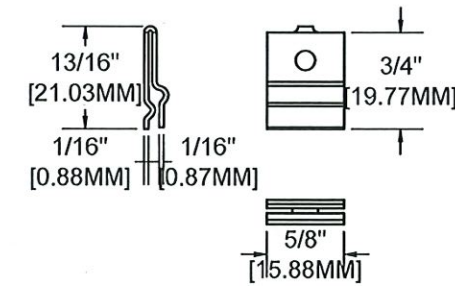

MATERIAL = 316 STAINLESS STEEL

⑨ **QUICK SCREEN CLIP**
SCALE 1'-0"= 1'-0"

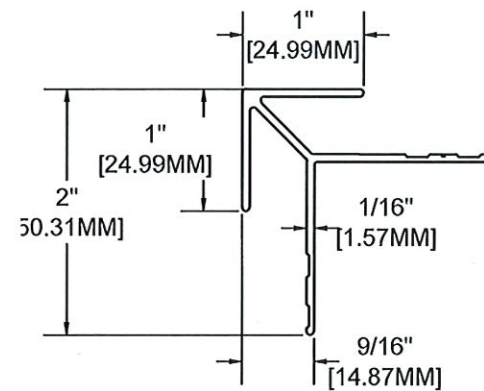

MATERIAL = ALUMINUM
ALLOY = 6063
TEMPER = T-5

④ **CRAFTSMAN OUTSIDE CORNER**
SCALE 1'-0"= 1'-0"

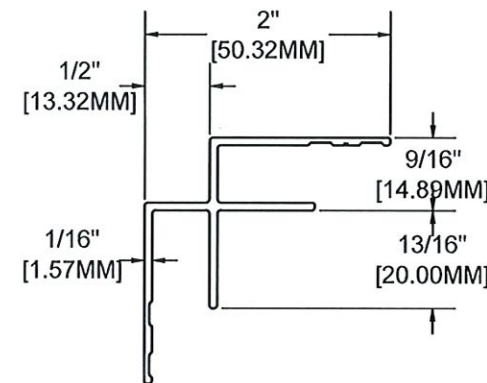

MATERIAL = ALUMINUM
ALLOY = 6063
TEMPER = T-5

⑤ **CRAFTSMAN INSIDE CORNER**
SCALE 1'-0"= 1'-0"

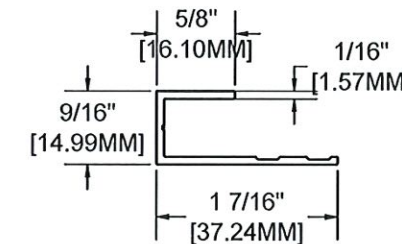

MATERIAL = ALUMINUM
ALLOY = 6063
TEMPER = T-5

⑥ **PRECISION J-TRACK (5/8")**
SCALE 1'-0"= 1'-0"
ADDITIONAL SIZES: CRAFTSMAN J-TRACK (7/8")

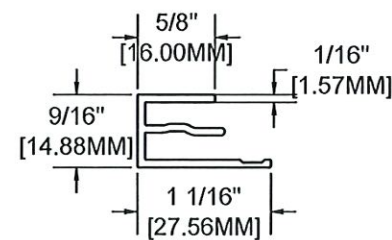

MATERIAL = ALUMINUM
ALLOY = 6063
TEMPER = T-5

① **PRECISION STARTER J-TRACK (5/8")**
SCALE 1'-0"= 1'-0"

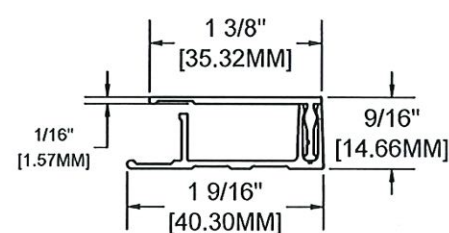

MATERIAL = ALUMINUM
ALLOY = 6063
TEMPER = T-5

② **TRADITIONAL TERMINATION SET (1-3/8")**
SCALE 1'-0"= 1'-0"
ADDITIONAL SIZES: PRECISION TERMINATION SET (5/8")
CRAFTSMAN TERMINATION SET (7/8")

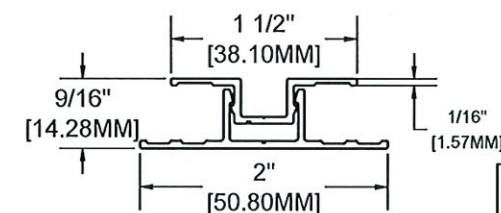

MATERIAL = ALUMINUM
ALLOY = 6063
TEMPER = T-5

③ **TRADITIONAL U-REVEAL SET**
SCALE 1'-0"= 1'-0"

PRODUCT REVISED
as complying with the Florida
Building Code
NOA-No. 23-1122.08
Expiration Date 01/26/2028
By *[Signature]*
Miami-Dade Product Control

LONGBOARD®
ARCHITECTURAL PRODUCTS

#120-1777 Clearbrook Road,
V2T 5X5, B.C. Canada
p: 1.800.604.0343
e: info@longboardproducts.com
w: longboardproducts.com

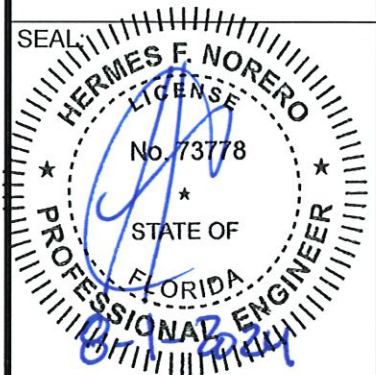

HERMES F. NORERO, P.E.
FLORIDA P.E. No 73778.
BUILDING DROPS, INC
1900 NE MIAMI COURT
MIAMI, FL 33132
FBPE CERT. OF AUTHORIZATION No. 29578

PROJECT:	MIAMI-DADE NOA
PROFILE:	TONGUE & GROOVE PLANK CLADDING
TITLE:	TYPICAL PROFILES

DESIGNED BY:	MS
REVIEWED BY:	JH
ISSUE DATE:	AUGUST 30/2021
REVISION SCHEDULE:	09
REVISION DATE:	JULY 05/2024

SHEET
30 OF 30