



DEPARTMENT OF REGULATORY AND ECONOMIC RESOURCES (RER)  
BOARD AND CODE ADMINISTRATION DIVISION

## NOTICE OF ACCEPTANCE (NOA)

MIAMI-DADE COUNTY  
PRODUCT CONTROL SECTION

11805 SW 26 Street, Room 208  
Miami, Florida 33175-2474  
T (786) 315-2590 F (786) 315-2599

[www.miamidade.gov/building](http://www.miamidade.gov/building)

**Overhead Door Corporation**  
**2501 South State Hwy. 121, Suite 200**  
**Lewisville, Texas 75067**

**SCOPE:** This NOA is being issued under the applicable rules and regulations governing the use of construction materials. The documentation submitted has been reviewed and accepted by Miami-Dade County RER-Product Control Section to be used in Miami Dade County and other areas where allowed by the Authority Having Jurisdiction (AHJ). This NOA shall not be valid after the expiration date stated below. The Miami-Dade County Product Control Section (In Miami Dade County) and/or the AHJ (in areas other than Miami Dade County) reserve the right to have this product or material tested for quality assurance purposes. If this product or material fails to perform in the accepted manner, the manufacturer will incur the expense of such testing and the AHJ may immediately revoke, modify, or suspend the use of such product or material within their jurisdiction. RER reserves the right to revoke this acceptance, if it is determined by Miami-Dade County Product Control Section that this product or material fails to meet the requirements of the applicable building code.

This product is approved as described herein and has been designed to comply with the Florida Building Code, including the High Velocity Hurricane Zone.

**DESCRIPTION: Series 610, 611, 620 and 621 Steel Rolling Door up to 22ft.-0in. Wide**

**APPROVAL DOCUMENT:** Drawing No. **D-308133**, titled "Series 610/620 Rolling Service Door 22 FT. Dade County", sheets 1 and 2 of 2, dated 09/05/03 and 10/10/03, with revision H dated 05/03/13, prepared by manufacturer, signed and sealed by Mark A. Sawicki, P.E., bearing the Miami-Dade County Product Control Revision stamp with the Notice of Acceptance number and expiration date by the Miami-Dade County Product Control Section.

**MISSILE IMPACT RATING: Large and Small Missile Impact Resistant**

**LABELING:** Each unit shall bear a permanent label with the manufacturer's name or logo, manufacturing address, model number, the positive and negative design pressure rating, indicate impact rated if applicable, installation instruction drawing reference number, approval number (NOA), the applicable test standards, and the statement reading 'Miami-Dade County Product Control Approved' is to be located on the door's side track, bottom angle, or inner surface of a panel.

**RENEWAL** of this NOA shall be considered after a renewal application has been filed and there has been no change in the applicable building code negatively affecting the performance of this product.

**TERMINATION** of this NOA will occur after the expiration date or if there has been a revision or change in the materials, use, and/or manufacture of the product or process. Misuse of this NOA as an endorsement of any product, for sales, advertising or any other purposes shall automatically terminate this NOA. Failure to comply with any section of this NOA shall be cause for termination and removal of NOA.

**ADVERTISEMENT:** The NOA number preceded by the words Miami-Dade County, Florida, and followed by the expiration date may be displayed in advertising literature. If any portion of the NOA is displayed, then it shall be done in its entirety.

**INSPECTION:** A copy of this entire NOA shall be provided to the user by the manufacturer or its distributors and shall be available for inspection at the job site at the request of the Building Official.

This NOA **revises NOA No. 20-1130.06** and consists of this page 1 and evidence pages E-1, E-2 and E-3, as well as approval document mentioned above.

The submitted documentation was reviewed by **Manuel Perez, P.E.**

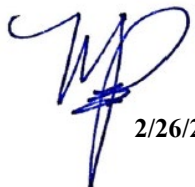

  
2/26/24

NOA No. 23-1129.03  
Expiration Date: September 16, 2024  
Approval Date: March 07, 2024

**Overhead Door Corporation**

**NOTICE OF ACCEPTANCE: EVIDENCE SUBMITTED**

**1. EVIDENCE SUBMITTED UNDER PREVIOUS NOA's**

**A. DRAWINGS**

1. Manufacturer's die drawings and sections.  
*(Submitted under NOA No. 03-1015.02)*
2. Drawing No. **D-308133**, titled "Series 610/620 Rolling Service Door 22 FT. Dade County", sheets 1 and 2 of 2, dated 09/05/03 and 10/10/03, with revision H dated 05/03/13, prepared by manufacturer, signed and sealed by Mark A. Sawicki, P.E.  
*(Submitted under NOA No. 15-1228.06)*

**B. TESTS**

1. Test reports on: 1) Uniform Static Air Pressure Test, Loading per FBC, TAS 202-94  
2) Large Missile Impact Test per FBC, TAS 201-94  
3) Cyclic Wind Pressure Loading per FBC, TAS 203-94  
4) Forced Entry Test, per FBC 2411 3.2.1, TAS 202-94  
5) Tensile Test per ASTM E8  
along with marked-up drawings and installation diagram of a Series 610 rolling garage door, prepared by Architectural Testing, Inc, Test Report No. **C8188.01-109-18**, dated 09/20/13, signed and sealed by Michael D. Stremmel, P.E.  
*(Submitted under NOA No. 13-1121.07)*
2. Test report on Salt Spray (Fog) Test per ASTM B-117 of G90 and G40 galvanized steel with prime coat samples, prepared by Environmental Testing Laboratory, Inc, Test Report No. **12732**, dated 06/22/13 and signed by Brady Richard.  
*(Submitted under NOA No. 13-1121.07)*
3. Test report on Salt Spray (Fog) Test per ASTM B-117 of G40 and G90 galvanized steel samples, prepared by Environmental Testing Laboratory, Inc, Test Report No. **ETL-9100550287**, dated 03/13/06 and signed by Brady Richard.  
*(Submitted under NOA No. 05-1003.22)*
4. Test reports on: 1) Uniform Static Air Pressure Test, Loading per FBC, TAS 202-94  
2) Large Missile Impact Test per FBC, TAS 201-94  
3) Cyclic Wind Pressure Loading per FBC, TAS 203-94  
4) Tensile Test per ASTM E8  
along with marked-up drawings and installation diagram of a 22' x 10' steel roll-up service door, prepared by Architectural Testing, Inc, Test Report No. **ATI 01-43463.02**, dated 09/10/03, signed and sealed by Steven M. Urich, P.E.  
*(Submitted under NOA No. 03-1015.02)*

  
Manuel Pérez, P.E.  
Product Control Examiner  
NOA No. 23-1129.03  
Expiration Date: September 16, 2024  
Approval Date: March 07, 2024

**Overhead Door Corporation**

**NOTICE OF ACCEPTANCE: EVIDENCE SUBMITTED**

**1. EVIDENCE SUBMITTED UNDER PREVIOUS NOA's (CONTINUED)**

**C. CALCULATIONS**

1. Wall fastener calculations prepared by manufacturer, dated 10/31/13, signed and sealed by Mark A. Sawicki, P.E.  
*(Submitted under NOA No. 13-1121.07)*
2. Calculations for Miami-Dade County Product Approval of 20- & 18-gauge rolling garage door, prepared by manufacturer on sheet 2 of 3, dated 09/16/05, signed and sealed by LeRoy G. Krupke, P.E.  
*(Submitted under NOA No. 05-1003.22)*

**D. QUALITY ASSURANCE**

1. Miami-Dade Department of Regulatory and Economic Resources (RER)

**E. MATERIAL CERTIFICATIONS**

1. None.

**F. STATEMENTS**

1. Statement letter of conformance, complying with **FBC 7<sup>h</sup> Edition (2020)** and manufacturer's statement that the product remains unchanged from the existing drawings, dated November 10, 2020, issued by manufacturer, signed and sealed by David L. Monsour, P.E.  
*(Submitted under NOA No. 20-1130.06)*
2. Statement letter of conformance, complying with **FBC 2010** and of no financial interest prepared by Overhead Door Corporation, dated 10/31/13, signed and sealed by Mark A. Sawicki, P.E.  
*(Submitted under NOA No. 13-1121.07)*

**G. OTHERS**

1. Notice of Acceptance No. **18-1217.06**, issued to Overhead Door Corporation, for their Series 610/611/620/621 Steel Rolling Door up to 22'-0" Wide, approved on 01/31/19 and expiring on 09/16/24.

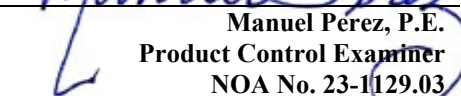
  
Manuel Pérez, P.E.  
Product Control Examiner  
NOA No. 23-1129.03  
Expiration Date: September 16, 2024  
Approval Date: March 07, 2024

**Overhead Door Corporation**

**NOTICE OF ACCEPTANCE: EVIDENCE SUBMITTED**

**2. NEW EVIDENCE SUBMITTED**

**A. DRAWINGS**

1. None.

**B. TESTS**

1. None.

**C. CALCULATIONS**

1. None.

**D. QUALITY ASSURANCE**

1. Miami-Dade Department of Regulatory and Economic Resources (RER)

**E. MATERIAL CERTIFICATIONS**

1. None.

**F. STATEMENTS**

1. Statement letter of conformance, complying with **FBC 8<sup>th</sup> Edition (2023)** and of no financial interest, dated February 12, 2024, issued by manufacturer, signed and sealed by Dor Gamliel, P.E.

**G. OTHERS**

1. Notice of Acceptance No. **20-1130.06**, issued to Overhead Door Corporation, for their Series 610/611/620/621 Steel Rolling Door up to 22'-0" Wide, approved on 01/28/21 and expiring on 09/16/24.

  
Manuel Pérez, P.E.  
Product Control Examiner  
NOA No. 23-1129.03  
Expiration Date: September 16, 2024  
Approval Date: March 07, 2024

- | REVISONS |                  |  |  | DATE    | APPROVAL |
|----------|------------------|--|--|---------|----------|
| REV      | DESCRIPTION      |  |  |         |          |
| F        | REV PER EN 20814 |  |  | 6/30/08 | LK       |
| 500692   | G REV PER ER     |  |  | 3/7/11  | SPT      |
| 552140   | H REV PER ER     |  |  | 5/5/13  | MS       |

8-1/2" MINIMUM EDGE DISTANCE

3000 PSI CONC.

MOMENT

REACTION

PARALLEL FORCE

(-W/2) NORMAL FORCE

(-W/2) NORMAL FORCE

2" MOUNT

ASSEMBLY BOLT

WALL BOLT STEEL JAMB	WALL ATTACHMENT CONCRETE JAMB
5/8" GRADE 5, 1/2" O.C.	5/8", 5 1/2" EMB W/ELI TENS. BOLT 3 OR POWERS WEDGE BOLT 8" O.C.

8-1/2" MINIMUM EDGE DISTANCE FOR ANCHOR

ON WELDING GUIDES TO STEEL JAMBS SEE SHEET 2.

<b>ED</b> Florida <b>30.06</b> <b>6/2024</b> Control	PRODUCT REVISED as complying with the Florida Building Code Acceptance No <u>15-1228.06</u> Expiration Date <u>29/11/2019</u> By <u>[Signature]</u> Minimum Grade Product Control
--	---

HAS 203-94 TION	OVERHEAD DOOR CORPORATION 2501 SOUTH STATE HWY 121 BUSINESS LEWISVILLE, TX 75067 MARK A. SAWICKI, P.E. #72613
--------------------	--

CORPORATION AND ITS AFFILIATED COMPANIES. THIS DRAWING IS THE PROPERTY OF OVERHEAD DOOR CORPORATION. NO DISCLOSURE OF THE SPECIFIC WRITTEN CONSENT OF OVERHEAD DOOR CORPORATION.	
DESIGNER DATE 8/8/03 9/5/03 9/5/03	DRAWING NO. SERIES 610/620, ROLLING SERVICE DOOR 22 FT. DANCE COUNTY DRAWING NUMBER D- 308133 SCALE: NONE SHEET 1 of 2

# NOTES

1. REFER TO DRAWING 308668.0001 FOR TAG DETAILS
2. FASTENER FOR TAG IS P/N 080276-1004 (STEEL DRIVE SCREW). TAG WILL BE MOUNTED IN THE MIDDLE OF THE BOTTOM BAR.

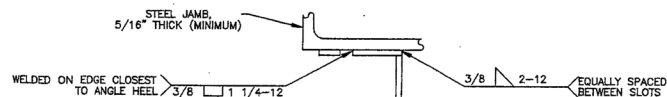

TOP VIEW

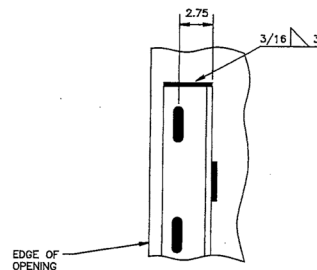

FRONT VIEW OF WALL ANGLE

## DETAILS FOR WELDING "E" GUIDES TO STEEL JAMBS

**PRODUCT REVISED**  
as complying with the Florida Building Code  
NOA-No. 20-1130.06  
Expiration Date 09/16/2024

By *[Signature]*  
Miami-Dade Product Control

**PRODUCT REVISED**  
As complying with the Florida Building Code  
NOA-No. 23-1129.03  
Expiration Date: 09/16/2024  
By: *[Signature]*  
Miami-Dade Product Control

**PRODUCT REVISED**  
as complying with the Florida Building Code  
Acceptance No 15-1228.06  
Expiration Date 09/16/2019  
By: *[Signature]*  
Miami-Dade Product Control

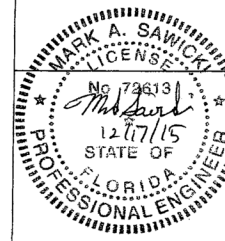

OVERHEAD DOOR CORPORATION  
2501 SOUTH STATE HWY 121 BUSINESS  
LEWISVILLE, TX 75067  
MARK A. SAWICKI, P.E. #72813

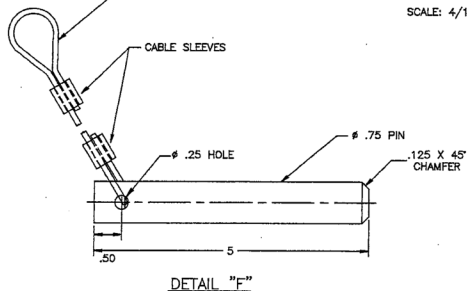
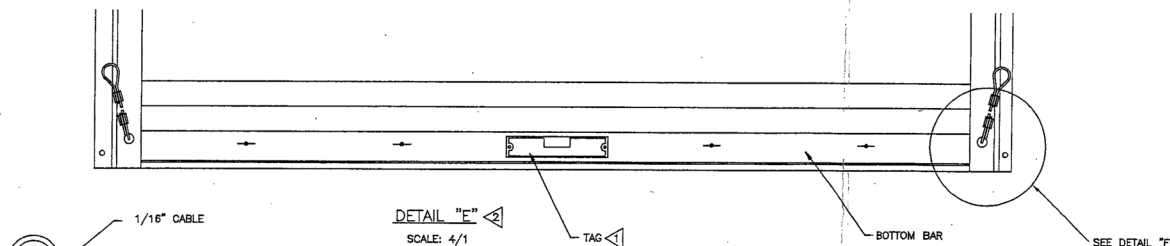

THE DRAWINGS AND ALL OTHER INFORMATION CONTAINED HEREIN ARE THE CONFIDENTIAL AND PROPRIETARY PROPERTY OF OVERHEAD DOOR CORPORATION AND ITS AFFILIATED COMPANIES. THIS DRAWING AND INFORMATION, IN WHOLE OR IN PART, MAY NOT BE COPIED IN ANY MANNER OR DISCLOSED TO ANYONE WITHOUT THE PRIOR WRITTEN CONSENT OF OVERHEAD DOOR CORPORATION. NO DISCLOSURE OF ANY OF THIS DRAWING OR INFORMATION IS INTENDED TO OPERATE AS A LICENSE OR AUTHORIZATION TO USE IT FOR ANY PURPOSE WITHOUT THE SPECIFIC WRITTEN CONSENT OF OVERHEAD DOOR CORPORATION.									
TOLERANCES UNLESS OTHERWISE SPECIFIED									
HOLE DIA/TOLERANCE		WHOLE NUMBERS		FINISH		UNLESS OTHERWISE SPECIFIED		DATE	
UNDER .251 +.004/-0.003		NUMBERS: ± .25		N/A		10/10/03		REVISION	
.251 TO .500 +.006/-0.003		X ± .1		UNIT OF MEASURE		10/10/03		SERIES 610/820	
OVER .500 +.008/-0.003		X ± .03		N/A		10/10/03		ROLLING SERVICE DOOR	
FRACTIONS		X ± .010		N/A		10/10/03		22 FT. DADE COUNTY	
± 1/16		X ± .5		N/A		10/10/03		D-308133	
ANGLES: ± .5°		N/A		N/A		10/10/03		SCALE	
REF DWG		USED ON		N/A		10/10/03		NOTED	
								SHEET 2 OF 2	