



DEPARTMENT OF REGULATORY AND ECONOMIC RESOURCES (RER)
BOARD AND CODE ADMINISTRATION DIVISION

NOTICE OF ACCEPTANCE (NOA)

MIAMI-DADE COUNTY
PRODUCT CONTROL SECTION
11805 SW 26 Street, Room 208
Miami, Florida 33175-2474
T (786) 315-2590 F (786) 315-2599
www.miamidade.gov/building

Curv-A-Tech Corporation
930 W. 23rd Street
Hialeah, FL 33010

SCOPE:

This NOA is being issued under the applicable rules and regulations governing the use of construction materials. The documentation submitted has been reviewed and accepted by Miami-Dade County RER-Product Control Section to be used in Miami-Dade County and other areas where allowed by the Authority Having Jurisdiction (AHJ).

This NOA shall not be valid after the expiration date stated below. The Miami-Dade County Product Control Section (In Miami-Dade County) and/ or the AHJ (in areas other than Miami-Dade County) reserve the right to have this product or material tested for quality assurance purposes. If this product or material fails to perform in the accepted manner, the manufacturer will incur the expense of such testing and the AHJ may immediately revoke, modify, or suspend the use of such product or material within their jurisdiction. RER reserves the right to revoke this acceptance if it is determined by Miami-Dade County Product Control Section that this product or material fails to meet the requirements of the applicable building code.

This product is approved as described herein and has been designed to comply with the Florida Building Code, including the High Velocity Hurricane Zone.

DESCRIPTION: Series "925" Aluminum Single Hung Window – L.M.I.

APPROVAL DOCUMENT: Drawing No. **W07-104**, titled "Series 925 Alum. Single Hung Wdw. (L.M.I.)", sheets 1 through 5 of 5, dated 12/13/07, with revision **F** dated 12/13/23, prepared by Al-Farooq Corporation, signed and sealed by Jalal Farooq, P.E., bearing the Miami-Dade County Product Control Revision stamp with the Notice of Acceptance number and expiration date by the Miami-Dade County Product Control Section.

MISSILE IMPACT RATING: Large and Small Missile Impact Resistant

LABELING: Each unit shall bear a permanent label with the manufacturer's name or logo, city, state, model/series, and following statement: "Miami-Dade County Product Control Approved", unless otherwise noted herein.

RENEWAL of this NOA shall be considered after a renewal application has been filed and there has been no change in the applicable building code negatively affecting the performance of this product.

TERMINATION of this NOA will occur after the expiration date or if there has been a revision or change in the materials, use, and/ or manufacture of the product or process. Misuse of this NOA as an endorsement of any product, for sales, advertising or any other purposes shall automatically terminate this NOA. Failure to comply with any section of this NOA shall be cause for termination and removal of NOA.

ADVERTISEMENT: The NOA number preceded by the words Miami-Dade County, Florida, and followed by the expiration date may be displayed in advertising literature. If any portion of the NOA is displayed, then it shall be done in its entirety.

INSPECTION: A copy of this entire NOA shall be provided to the user by the manufacturer or its distributors and shall be available for inspection at the job site at the request of the Building Official.

This NOA **revises and renews** NOA No. **23-0117.04** and consists of this page 1 and evidence pages E-1, E-2 and E-3, as well as approval document mentioned above.

The submitted documentation was reviewed by **Manuel Perez, P.E.**

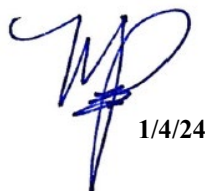

1/4/24

NOA No. 23-1218.10
Expiration Date: February 14, 2029
Approval Date: January 11, 2024
Page 1

NOTICE OF ACCEPTANCE: EVIDENCE SUBMITTED

1. EVIDENCE SUBMITTED UNDER PREVIOUS NOA's

A. DRAWINGS

1. Manufacturer's die drawings and sections.
(Submitted under NOA No. 08-0107.03)
2. Drawing No **W07-104**, titled "Series 925 Alum. Single Hung Wdw. (L.M.I.)", sheets 1 through 5 of 5, dated 12/13/07, with revision **E** dated 08/20/20, prepared by Al-Farooq Corporation, signed and sealed by Jalal Farooq, P.E.
(Submitted under NOA No. 20-0828.11)

B. TESTS

1. Test reports on: 1) Air Infiltration Test, per FBC, TAS 202-94
2) Uniform Static Air Pressure Test, Loading per FBC TAS 202-94
3) Water Resistance Test, per FBC, TAS 202-94
4) Large Missile Impact Test per FBC, TAS 201-94
5) Cyclic Wind Pressure Loading per FBC, TAS 203-94
6) Forced Entry Test, per FBC 2411 3.2.1, TAS 202-94
along with marked-up drawings and installation diagram of a series S-925 aluminum single hung window, prepared by Fenestration Testing Laboratories, Inc., Test Report No. **FTL-5412**, dated 12/03/07, signed and sealed by Carlos S. Rionda, P.E.
(Submitted under NOA No. 08-0107.03)

C. CALCULATIONS

1. Anchor verification calculations and structural analysis, complying with FBC 6th Edition (2017) and FBC 7th Edition (2020), dated 08/24/20, prepared by Al-Farooq Corporation, signed and sealed by Jalal Farooq, P.E.
(Submitted under NOA No. 20-0828.11)
2. Glazing complies with **ASTM E1300-09**

D. QUALITY ASSURANCE

1. Miami-Dade Department of Regulatory and Economic Resources (RER)

E. MATERIAL CERTIFICATIONS

1. Notice of Acceptance No. **22-1130.05** issued to **Eastman Chemical Company (MA)** for their "**Saflex Storm - Saflex and Saflex HP Composite Glass Interlayers with PET Core**" dated 01/26/23, expiring on 12/11/28.

Manuel Pérez, P.E.
Product Control Examiner
NOA No. 23-1218.10
Expiration Date: February 14, 2029
Approval Date: January 11, 2024

Curv-A-Tech Corporation

NOTICE OF ACCEPTANCE: EVIDENCE SUBMITTED

1. EVIDENCE SUBMITTED UNDER PREVIOUS NOA's (CONTINUED)

F. STATEMENTS

1. Statement letter of conformance, complying with **FBC 7th Edition (2020)** and of no financial interest, dated January 10, 2023, issued by Al-Farooq Corporation, signed and sealed by Jalal Farooq, P.E.
(Submitted under NOA No. 23-0117.04)
2. Letter requesting a 1-year extension to allow time to perform verification test, dated January 10, 2023, issued by Al-Farooq Corporation, signed and sealed by Jalal Farooq, P.E.
(Submitted under NOA No. 23-0117.04)
3. Testing commencement letter, dated January 12, 2023, issued by QAI Laboratories (QAIL) and signed by Lusinda Delgado, Technical Report Writer.
(Submitted under NOA No. 23-0117.04)
4. Laboratory compliance letter for Test Report No. **FTL-5412**, issued by Fenestration Testing Laboratory, Inc., dated 12/07/07, signed and sealed by Carlos S. Rionda, P.E.
(Submitted under NOA No. 08-0107.03)

G. OTHERS

1. Notice of Acceptance No. **20-0828.11**, issued to Curv-A-Tech Corporation for their Series "925" Aluminum Single Hung Window - L.M.I., approved on 12/31/20 and expiring on 02/14/23.
2. One year approval, subjected to successful verification test, the final approval will be issued for a total of 5 years.

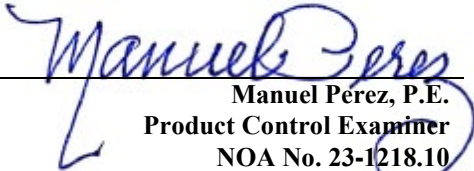
Manuel Pérez, P.E.
Product Control Examiner
NOA No. 23-1218.10
Expiration Date: February 14, 2029
Approval Date: January 11, 2024

Curv-A-Tech Corporation

NOTICE OF ACCEPTANCE: EVIDENCE SUBMITTED

2. NEW EVIDENCE SUBMITTED

A. DRAWINGS

1. Drawing No **W07-104**, titled “Series 925 Alum. Single Hung Wdw. (L.M.I.)”, sheets 1 through 5 of 5, dated 12/13/07, with revision **F** dated 12/13/23, prepared by Al-Farooq Corporation, signed and sealed by Jalal Farooq, P.E.

B. TESTS

1. Test reports on: 1) Air Infiltration Test, per FBC, TAS 202-94
2) Uniform Static Air Pressure Test, Loading per FBC TAS 202-94
3) Water Resistance Test, per FBC, TAS 202-94
4) Large Missile Impact Test per FBC, TAS 201-94
5) Cyclic Wind Pressure Loading per FBC, TAS 203-94
6) Forced Entry Test, per FBC 2411 3.2.1, TAS 202-94
along with marked-up drawings and installation diagram of a series S-925 aluminum single hung window, prepared by QAI Laboratories, Inc., Test Report No. **QAI-13259**, dated 11/27/23, signed and sealed by Idalmis Ortega, P.E.

C. CALCULATIONS

1. None.

D. QUALITY ASSURANCE

1. Miami-Dade Department of Regulatory and Economic Resources (RER)

E. MATERIAL CERTIFICATIONS

1. Notice of Acceptance No. **22-1130.05** issued to **Eastman Chemical Company (MA)** for their “**Saflex Storm - Saflex and Saflex HP Composite Glass Interlayers with PET Core**” dated 01/26/23, expiring on 12/11/28.

F. STATEMENTS

1. Statement letter of conformance, complying with **FBC 7th Edition (2020)**, with **FBC 8th Edition (2023)** and of no financial interest, dated December 12, 2023, issued by Al-Farooq Corporation, signed and sealed by Jalal Farooq, P.E.

G. OTHERS

1. Notice of Acceptance No. **23-0117.04**, issued to Curv-A-Tech Corporation for their Series “925” Aluminum Single Hung Window - L.M.I., approved on 02/09/23 and expiring on 02/14/23.

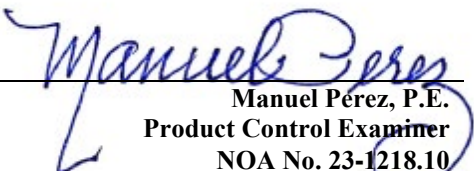
Manuel Pérez, P.E.
Product Control Examiner
NOA No. 23-1218.10
Expiration Date: February 14, 2029
Approval Date: January 11, 2024

SERIES '925' ALUMINUM SINGLE HUNG WINDOW

APPROVAL APPLIES TO SINGLE UNITS OR SIDE BY SIDE COMBINATIONS OF S.H/S.H. OR SINGLE HUNG WITH OTHER MIAMI-DADE COUNTY APPR'D WINDOWS USING MIAMI-DADE COUNTY APPROVED MULLIONS IN BETWEEN. LOWER DESIGN PRESSURE FROM WINDOWS OR MULLION APPROVAL WILL APPLY TO ENTIRE SYSTEM.

DESIGN LOAD RATING FOR THESE WINDOWS TO BE AS PER CHARTS SHOWN ON SHEET 2.

THIS PRODUCT HAS BEEN DESIGNED AND TESTED TO COMPLY WITH THE REQUIREMENTS OF THE 2023 (8TH EDITION) FLORIDA BUILDING CODE INCLUDING HIGH VELOCITY HURRICANE ZONE (HVHZ).

1BY OR 2BY WOOD BUCKS & BUCK FASTENERS BY OTHERS, MUST BE DESIGNED AND INSTALLED ADEQUATELY TO TRANSFER APPLIED PRODUCT LOADS TO THE BUILDING STRUCTURE.

ANCHORS SHALL BE CORROSION RESISTANT, SPACED AS SHOWN ON DETAILS AND INSTALLED PER MANUF'S INSTRUCTIONS. SPECIFIED EMBEDMENT TO BASE MATERIAL SHALL BE BEYOND WALL DRESSING OR STUCCO.

A LOAD DURATION INCREASE IS USED IN DESIGN OF ANCHORS INTO WOOD ONLY.

ALL SHIMS TO BE HIGH IMPACT, NON-METALLIC AND NON-COMPRESSIBLE.

MATERIALS INCLUDING BUT NOT LIMITED TO STEEL/METAL SCREWS, THAT COME INTO CONTACT WITH OTHER DISSIMILAR MATERIALS SHALL MEET THE REQUIREMENTS OF THE 2023 FLORIDA BLDG. CODE & ADOPTED STANDARDS.

THIS PRODUCT APPROVAL IS GENERIC AND DOES NOT PROVIDE INFORMATION FOR A SITE SPECIFIC PROJECT, i.e. LIFE SAFETY OF THIS PRODUCT, ADEQUACY OF STRUCTURE RECEIVING THIS PRODUCT AND SEALING AROUND OPENING FOR WATER INFILTRATION RESISTANCE ETC. CONDITIONS NOT SHOWN IN THIS DRAWING ARE TO BE ANALYZED SEPARATELY, AND TO BE REVIEWED BY BUILDING OFFICIAL.

DESIGN LOADS SHOWN ARE BASED ON 'ALLOWABLE STRESS DESIGN (ASD)'.

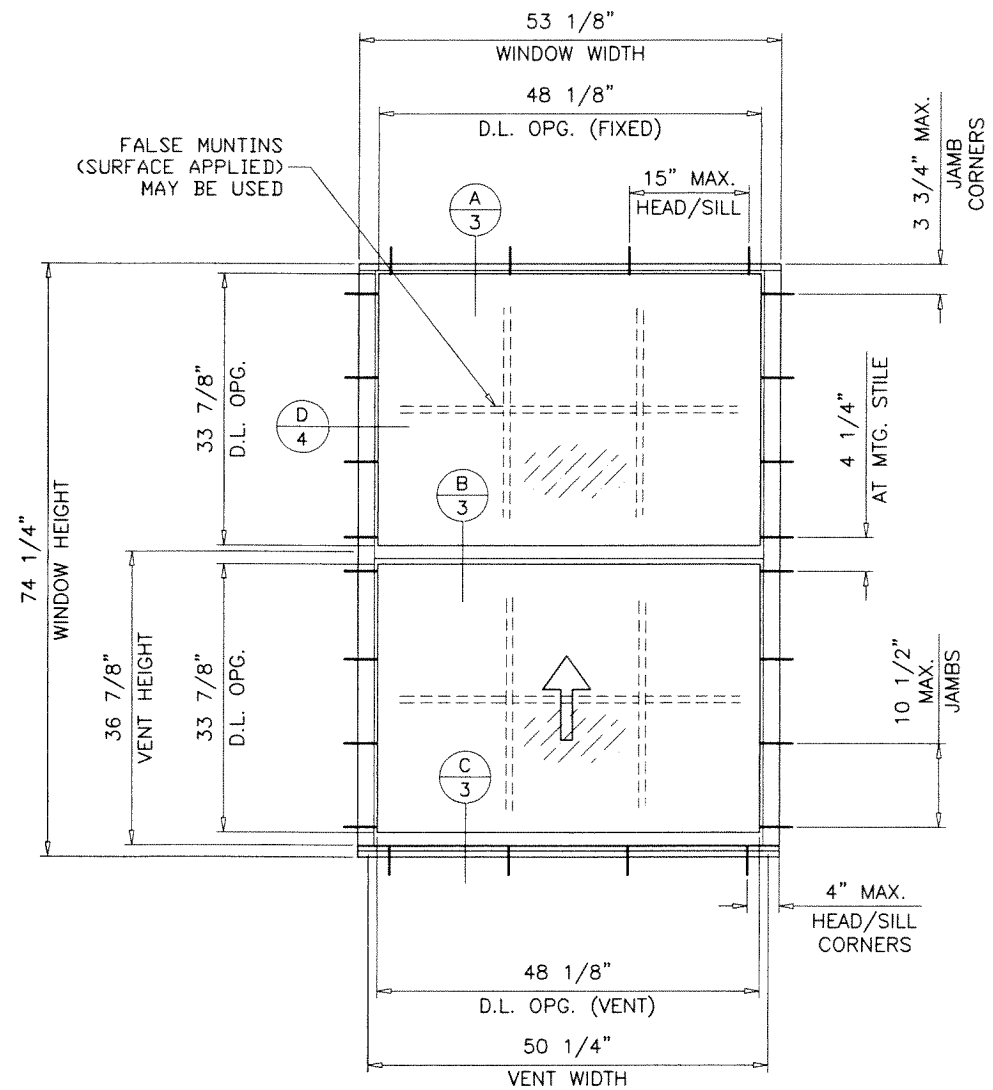

TYPICAL ELEVATION
1 OVER 1
TESTED UNIT

THESE WINDOWS ARE RATED FOR LARGE & SMALL MISSILE IMPACT. SHUTTERS ARE NOT REQUIRED.

PRODUCT REVISED
As complying with the Florida
Building Code
NOA-No. 23-1218.10
Expiration Date: 02/14/2029
By: Manuel Perez
Miami-Dade Product Control

DEC 14 2023

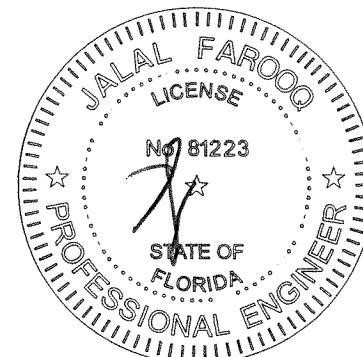

THIS NOA IS NOT VALID WITHOUT CORPORATE SEAL
OF CURV-A-TECH CORPORATION AND A LABEL AFFIXED.

af c
AL-FAROOQ CORPORATION
ENGINEERS & PRODUCT DEVELOPMENT
9360 SUNSET DRIVE, SUITE 220
MIAMI, FLORIDA 33173 (C.A.N. 3538)
TEL. (305) 264-8100 FAX. (305) 262-6978
COMP-ANL\W07-104CC

SERIES 925 ALUM SINGLE HUNG WDW. (L.M.I.)
CURV-A-TECH CORPORATION
930 W. 23rd STREET
HIALEAH, FL 33010
TEL. (305) 888-9631 FAX. (305) 888-9969

no	date	by	description
C	07.13.15		NO CHANGE THIS SHEET
D	09.05.17		UPDATED TO 2017 FBC
E	08.20.20		UPDATED TO 2020 FBC
F	12.13.23		UPDATED TO 2023 FBC

date: 12-13-07
scale: 1/2"=1'-0"
dr. by: TARIQ
chk. by:

drawing no.
W07-104
sheet 1 of 5

EQUAL LITES WINDOWS DESIGN LOAD CAPACITY - PSF					
WINDOW DIMENSIONS		JAMB WITH SHEAR CLIPS		JAMB WITHOUT SHEAR CLIPS	
WIDTH	HEIGHT	EXT. (+)	1NT. (-)	EXT. (+)	1NT. (-)
19-1/8"	26"	70.0	70.0	70.0	70.0
26-1/2"		70.0	70.0	70.0	70.0
37"		70.0	70.0	70.0	70.0
42"		70.0	70.0	70.0	70.0
53-1/8"		70.0	70.0	70.0	70.0
19-1/8"	38-3/8"	70.0	70.0	70.0	70.0
26-1/2"		70.0	70.0	70.0	70.0
37"		70.0	70.0	70.0	70.0
42"		70.0	70.0	70.0	70.0
53-1/8"		70.0	70.0	70.0	70.0
19-1/8"	50-5/8"	70.0	70.0	70.0	70.0
26-1/2"		70.0	70.0	70.0	70.0
37"		70.0	70.0	70.0	70.0
42"		70.0	70.0	70.0	70.0
53-1/8"		70.0	70.0	64.5	64.5
19-1/8"	58"	70.0	70.0	70.0	70.0
26-1/2"		70.0	70.0	70.0	70.0
37"		70.0	70.0	70.0	70.0
42"		70.0	70.0	69.6	69.6
53-1/8"		70.0	70.0	59.3	59.3
19-1/8"	63"	70.0	70.0	70.0	70.0
26-1/2"		70.0	70.0	70.0	70.0
37"		70.0	70.0	70.0	70.0
42"		70.0	70.0	67.0	67.0
53-1/8"		70.0	70.0	56.6	56.6
19-1/8"	74-1/4"	70.0	70.0	70.0	70.0
26-1/2"		70.0	70.0	70.0	70.0
37"		70.0	70.0	70.0	70.0
42"		70.0	70.0	63.1	63.1
53-1/8"		70.0	70.0	52.5	52.5

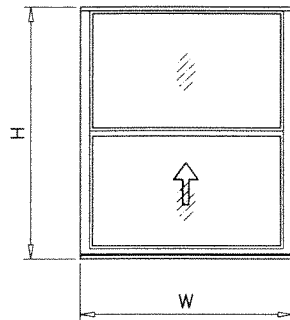

UNEQUAL LITES (ORIEL TYPES) WINDOWS DESIGN LOAD CAPACITY - PSF					
WINDOW DIMENSIONS		JAMB WITH SHEAR CLIPS		JAMB WITHOUT SHEAR CLIPS	
WIDTH	HEIGHT	EXT. (+)	1NT. (-)	EXT. (+)	1NT. (-)
19-1/8"	50-5/8"	70.0	70.0	70.0	70.0
26-1/2"		70.0	70.0	70.0	70.0
37"		70.0	70.0	70.0	70.0
42"		70.0	70.0	70.0	70.0
48"		70.0	70.0	70.0	70.0
53-1/8"	58"	70.0	70.0	69.0	69.0
19-1/8"		70.0	70.0	70.0	70.0
26-1/2"		70.0	70.0	70.0	70.0
37"		70.0	70.0	70.0	70.0
42"		70.0	70.0	70.0	70.0
48"	63"	70.0	70.0	70.0	70.0
19-1/8"		70.0	70.0	70.0	70.0
26-1/2"		70.0	70.0	70.0	70.0
37"		70.0	70.0	70.0	70.0
42"		70.0	70.0	70.0	70.0
19-1/8"	74-1/4"	70.0	70.0	70.0	70.0
26-1/2"		70.0	70.0	70.0	70.0

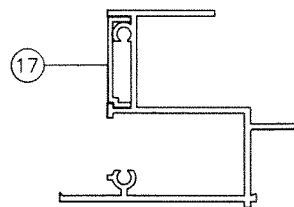
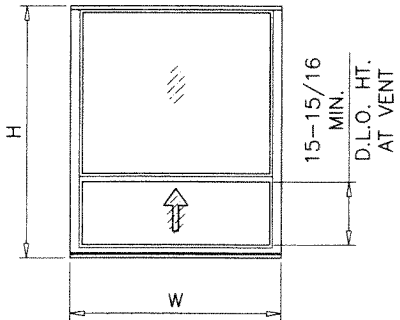

JAMB WITH
SHEAR CLIPS

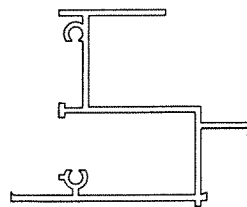

JAMB WITHOUT
SHEAR CLIPS

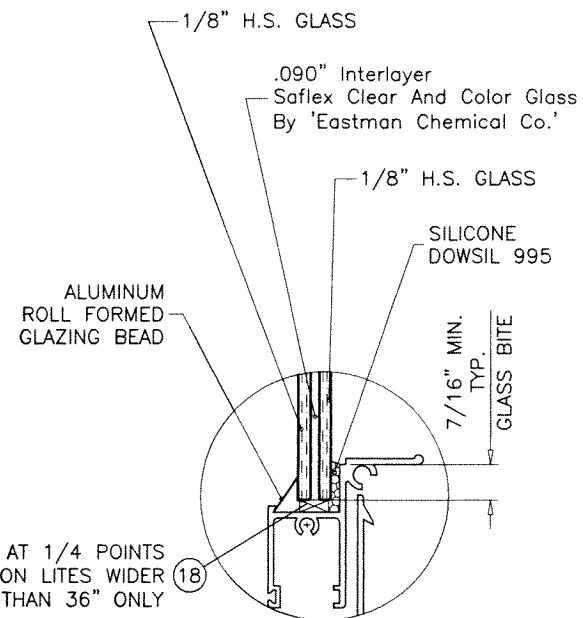

GLAZING DETAIL

NOTE:
GLASS CAPACITIES ON THIS SHEET ARE
BASED ON ASTM E1300-09 (3 SEC. GUSTS)
AND FLORIDA BUILDING COMMISSION
DECLARATORY STATEMENT DCA05-DEC-219

PRODUCT REVISED
As complying with the Florida
Building Code
NOA-No. **23-1218.10**
Expiration Date: **02/14/2029**
By: *Manuel Perez*
Miami-Dade Product Control

DEC 14 2023

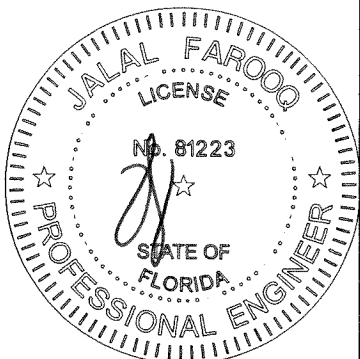

af c
AL-FAROOQ CORPORATION
ENGINEERS & PRODUCT DEVELOPMENT
9360 SUNSET DRIVE, SUITE 220
MIAMI, FLORIDA 33173 (C.A.N. 3538)
TEL. (305) 264-8100 FAX. (305) 262-6978
COMP-ANL\W07-104CC

SERIES 925 ALUM SINGLE HUNG WDW. (L.M.I.)
CURV-A-TECH CORPORATION
930 W. 23rd STREET
HIALEAH, FL 33010
TEL. (305) 888-9631 FAX. (305) 888-9969

no.	date	by	description
C	07.13.15		NO CHANGE THIS SHEET
D	09.05.17		UPDATED TO 2017 FBC
E	08.20.20		EDITORIAL CHANGES
F	12.13.23		NO CHANGE THIS SHEET

date: 12-13-07
scale: 1/2" = 1"
dr. by: TARIQ
chk. by:

drawing no.
W07-104
sheet 2 of 5

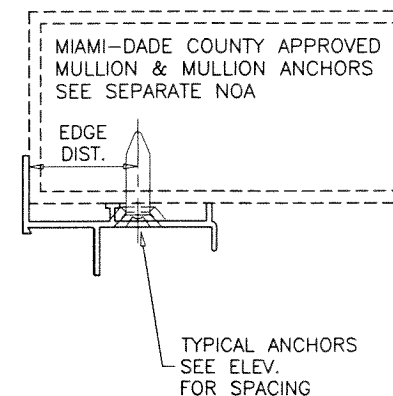
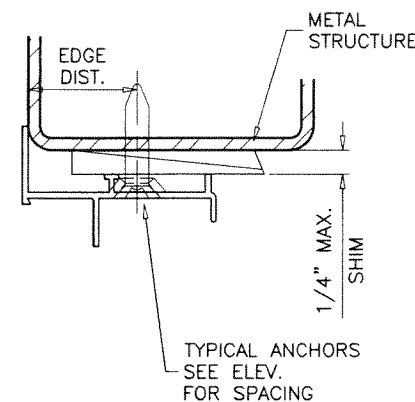
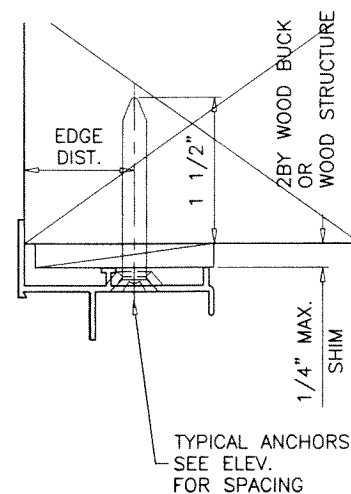
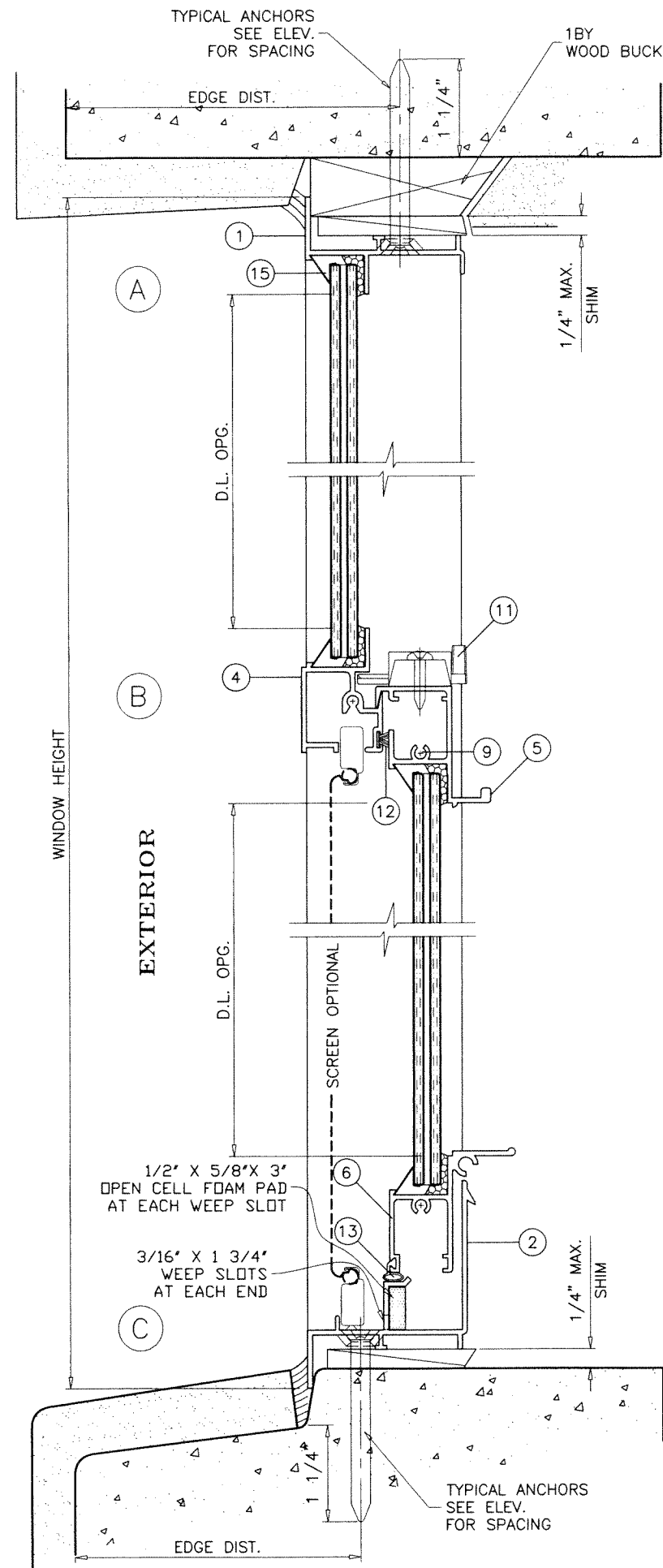

WOOD BUCKS AND METAL STRUCTURE NOT BY 'CURV-A-TECH' MUST SUSTAIN LOADS IMPOSED BY GLAZING SYSTEM AND TRANSFER THEM TO THE BUILDING STRUCTURE.

SEALANT:

FRAME CORNERS, FRAME SILL INSTALLATION SCREWS, VENT CORNER SEAMS AND FIXED MEETING RAIL AT END SEALED WITH 'SCHNEE MOREHEAD SM 5504' SEALANT. OR EQUIVALENT

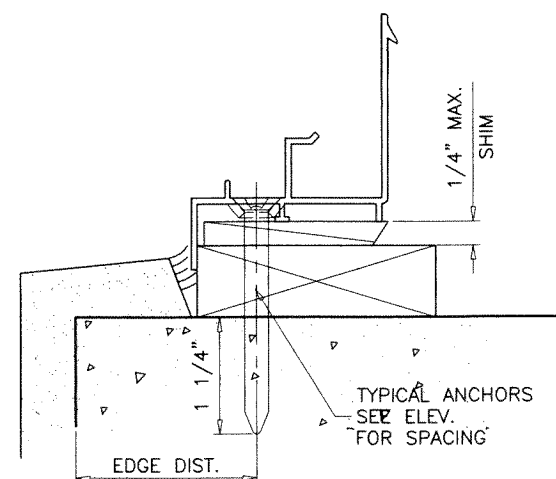

TYPICAL ANCHORS: SEE ELEV. FOR SPACING

1/4" DIA. ULTRACON+ BY 'DEWALT' ($F_u=164$ KSI, $F_y=148$ KSI) INTO 2BY WOOD BUCKS OR WOOD STRUCTURES 1-1/2" MIN. PENETRATION INTO WOOD (HEAD/SILL/JAMBS)

THRU 1BY BUCKS INTO CONC. OR BLOCKS 1-1/4" MIN. EMBED INTO CONCRETE (HEAD/SILL/JAMBS) 1-1/4" MIN. EMBED INTO BLOCKS (JAMBS)

DIRECTLY INTO CONCRETE OR BLOCKS 1-1/4" MIN. EMBED INTO CONCRETE (HEAD/SILL/JAMBS) 1-1/4" MIN. EMBED INTO BLOCKS (JAMBS)

#14 SMS OR SELF DRILLING SCREWS (GRADE 2 CRS) INTO MIAMI-DADE COUNTY APPROVED MULLIONS OR

INTO METAL STRUCTURES (HEAD/SILL/JAMBS) (3) THREADS MIN. PENETRATION BEYOND SUBSTRATE ALUMINUM: 1/8" THK. MIN. (6063-T5 MIN.) STEEL: 1/8" THK. MIN. ($F_y = 36$ KSI MIN.) (STEEL IN CONTACT WITH ALUMINUM TO BE PLATED OR PAINTED)

TYPICAL EDGE DISTANCE

INTO CONCRETE AND MASONRY = 2-1/2" MIN.
INTO WOOD STRUCTURE = 1" MIN.
INTO METAL STRUCTURE = 3/4" MIN.

WOOD AT HEAD, SILL OR JAMBS SG = 0.55 MIN.
CONCRETE AT HEAD, SILL OR JAMBS $f'_c = 3000$ PSI MIN.
C-90 HOLLOW/FILLED BLOCK AT JAMBS $f'_m = 2000$ PSI MIN.

PRODUCT REVISED

As complying with the Florida Building Code

NOA-No. **23-1218.10**

Expiration Date: **02/14/2029**

By: *Manuel Perez*

Miami-Dade Product Control

DEC 14 2023

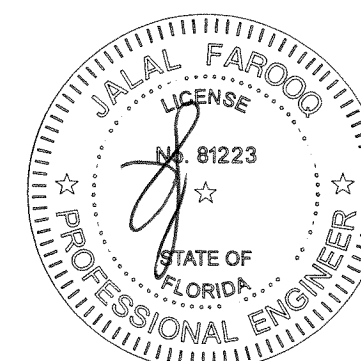

AL-FAROOQ CORPORATION
ENGINEERS & PRODUCT DEVELOPMENT
9360 SUNSET DRIVE, SUITE 220
MIAMI, FLORIDA 33173
TEL. (305) 264-8100 FAX. (305) 262-6978
(C.A.N. 3538)

SERIES 925 ALUM SINGLE HUNG WDW. (L.M.I.)

CURV-A-TECH CORPORATION

930 W. 23rd STREET
HIALEAH, FL 33010

TEL. (305) 888-9631 FAX. (305) 888-9969

no	date	by	description
C	07.13.15	REV.	PER RER COMMENTS
D	09.05.17	UPDATED	TO 2017 FBC
E	08.20.20	EDITORIAL	CHANGES
F	12.13.23	NO	CHANGE THIS SHEET

date: 12-13-07
scale: 1/2" = 1"
dr. by: TARIQ
chk. by:

drawing no.

W07-104

sheet 3 of 5

COMP-ANL\W07-104CC

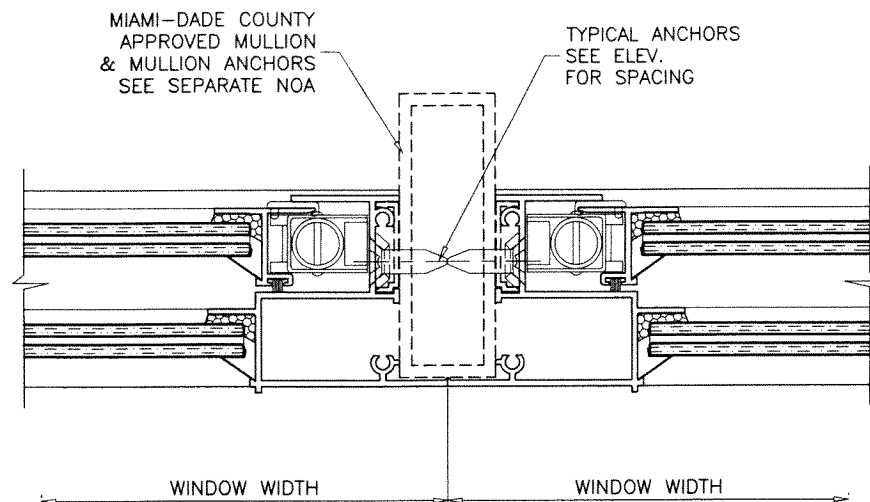
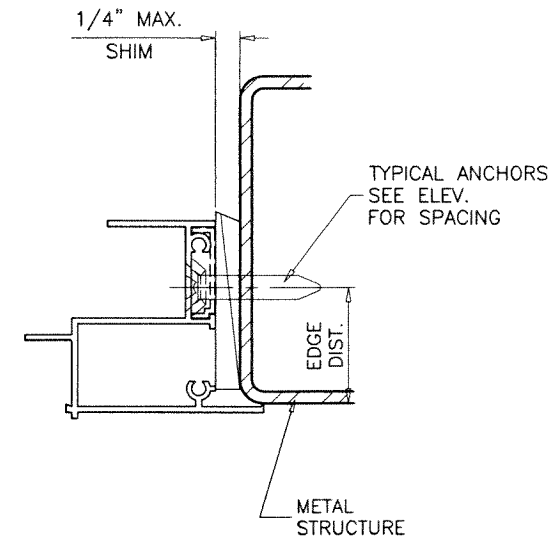
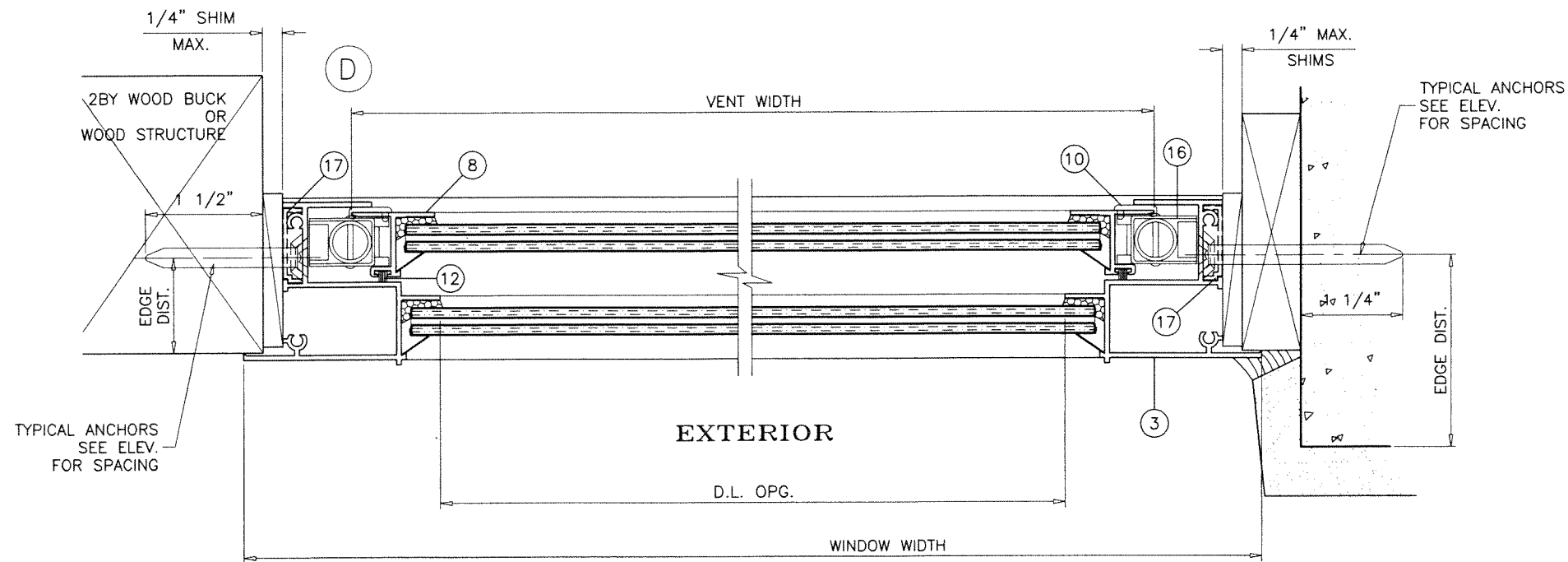

PRODUCT REVISED
 As complying with the Florida Building Code
 NOA-No. **23-1218.10**
 Expiration Date: **02/14/2029**
 By: *Manuel Perez*
 Miami-Dade Product Control

DEC 14 2023

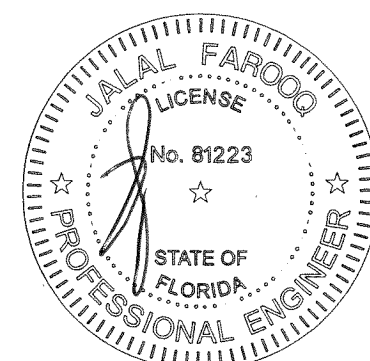

AL-FAROOQ CORPORATION
 ENGINEERS & PRODUCT DEVELOPMENT
 9360 SUNSET DRIVE, SUITE 220
 MIAMI, FLORIDA 33173
 TEL. (305) 264-8100 FAX. (305) 262-6978

COMP-ANL\W07-104CC

SERIES 925 ALUM SINGLE HUNG WDW. (L.M.I.)

CURV-A-TECH CORPORATION
 930 W. 23rd STREET
 HIALEAH, FL 33010
 TEL. (305) 888-9631 FAX. (305) 888-9969

COMP-ANL\W07-104CC

revisions:	
no	description
C	07.13.15 NO CHANGE THIS SHEET
D	09.05.17 UPDATED TO 2017 FBC
E	08.20.20 EDITORIAL CHANGES
F	12.13.23 NO CHANGE THIS SHEET

date: 12-13-07	scale: 1/2" = 1"	dr. by: TARIQ	chk. by:	
----------------	------------------	---------------	----------	--

drawing no.	no.
W07-104	W07-104
sheet 4 of 5	

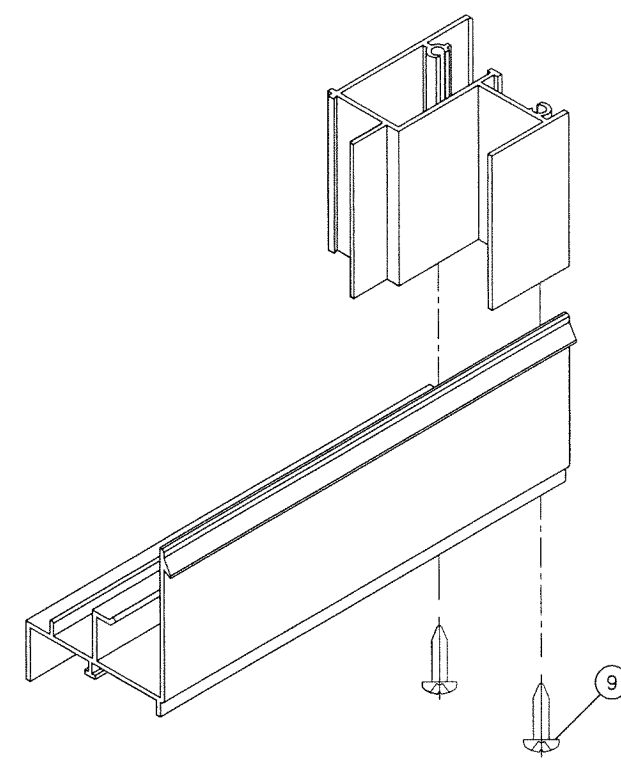
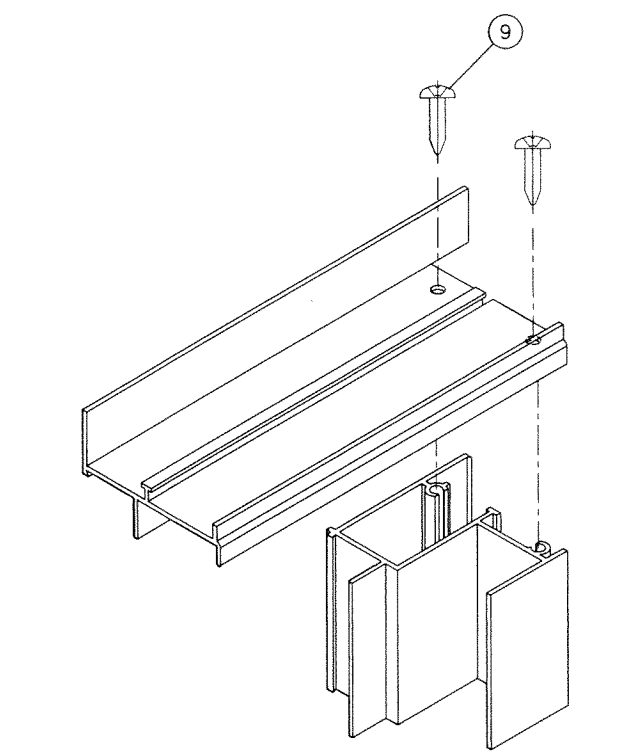
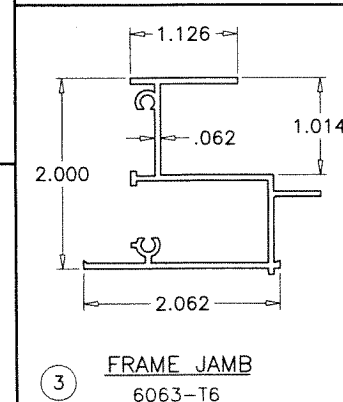
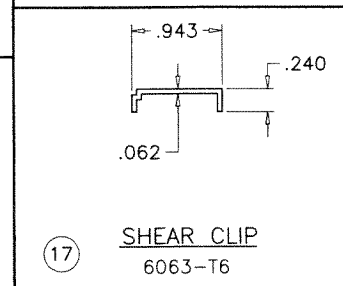
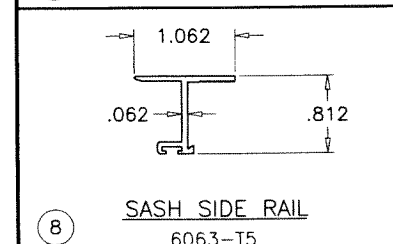
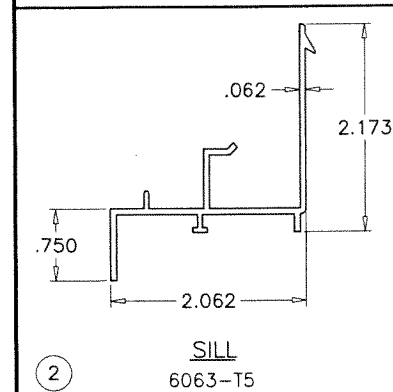
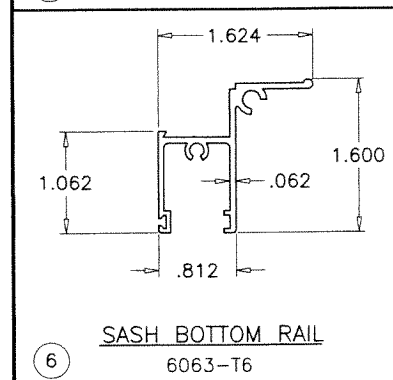
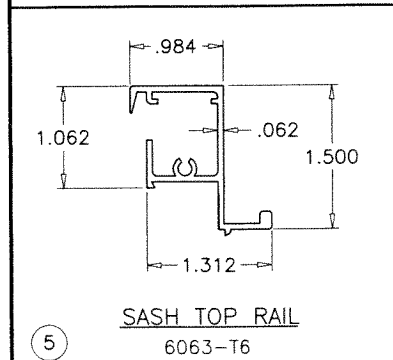
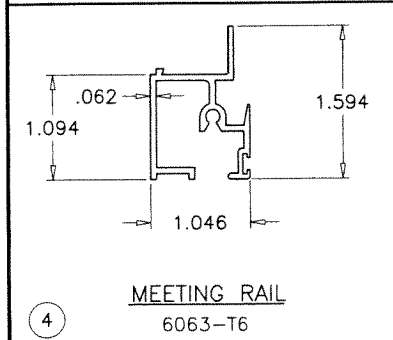
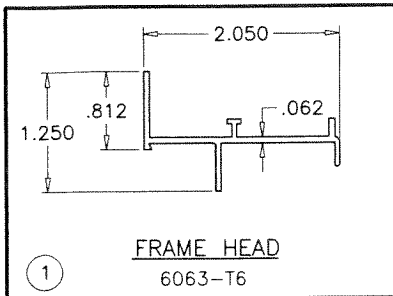

FRAME CORNER DETAIL

ITEM #	PART #	REQD.	DESCRIPTION	REMARKS
1	13202	1	FRAME HEAD	6063-T6 (ALUM)
2	13203	1	FRAME SILL	6063-T6 (ALUM)
3	13204	2	FRAME JAMB	6063-T6 (ALUM)
4	13205	1	MEETING RAIL	6063-T6 (ALUM)
5	13405	1	SASH TOP RAIL	6063-T6 (ALUM)
6	13404	1	SASH BOTTOM RAIL	6063-T6 (ALUM)
8	13208	2	SASH SIDE RAIL	6063-T5 (ALUM)
9	-	14	ASSEMBLY SCREWS	# 8 X 1" P.H. PHILIPS CRS
10	C-3085	4/ VENT	FACE GUIDES 2/SIDE	NYLON
11	ZAMAK	2/ VENT	SASH LATCH AT 6-1/4" FROM ENDS	-
12	3017-G	AS REQD.	FIN SEAL PILE	-
13	C-3011	AS REQD.	WEATHER STRIP BULB VINYL	-
14	-	AS REQD.	SILICONE BACK BEDDING	OH 10 SEALANT OR EQUAL
15	-	AS REQD.	GLAZING BEAD	ROLL FORMED ALUM.
16	-	2	BLOCK & TACKLE BALANCE	-
17	-	AS REQD.	SHEAR CLIP, 3" LONG AT ANCHOR LOCATIONS	6063-T6 (ALUM)
18	-	AS REQD.	SETTING BLOCKS	EPDM, DUROMETER 80±5 SHORE A

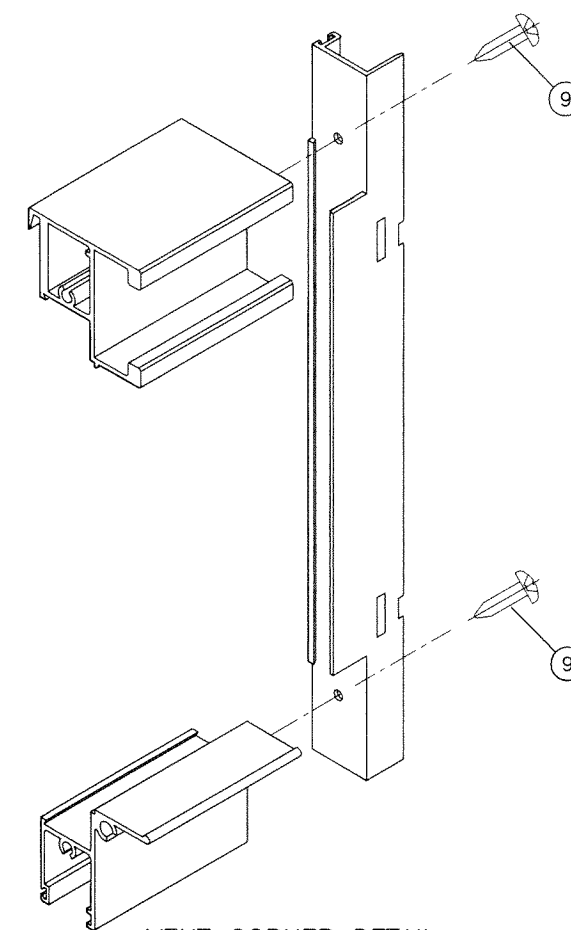

VENT CORNER DETAIL

PRODUCT REVISED
As complying with the Florida
Building Code
NOA-No. **23-1218.10**
Expiration Date: **02/14/2029**
By: *Manuel Perez*
Miami-Dade Product Control

DEC 14 2023

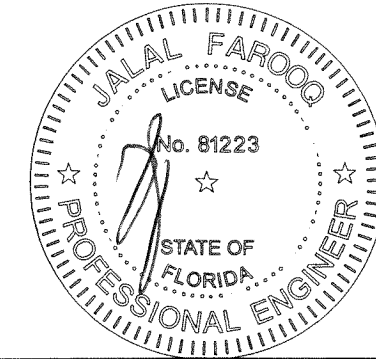

AL-FAROOQ CORPORATION
ENGINEERS & PRODUCT DEVELOPMENT
9360 SUNSET DRIVE, SUITE 220
MIAMI, FLORIDA 33173 (C.A.N. 3538)
TEL. (305) 264-8100 FAX. (305) 262-6978
COMP-ANL\W07-104CC

SERIES 925 ALUM SINGLE HUNG WDW. (L.M.I.)
CURV-A-TECH CORPORATION
930 W. 23rd STREET
HIALEAH, FL 33010
TEL. (305) 888-9631 FAX. (305) 888-9969

no	date	by	description
C	07.13.15		NO CHANGE THIS SHEET
D	09.05.17		UPDATED TO 2017 FBC
E	08.20.20		EDITORIAL CHANGES
F	12.13.23		NO CHANGE THIS SHEET

date: 12-13-07
scale: 1/2" = 1"
dr. by: TARIQ
chk. by:
drawing no.
W07-104
sheet 5 of 5