



DEPARTMENT OF REGULATORY AND ECONOMIC RESOURCES (RER)  
BOARD AND CODE ADMINISTRATION DIVISION

## NOTICE OF ACCEPTANCE (NOA)

MIAMI-DADE COUNTY  
PRODUCT CONTROL SECTION

11805 SW 26 Street, Room 208  
Miami, Florida 33175-2474  
T (786) 315-2590 F (786) 315-2599

[www.miamidade.gov/economy](http://www.miamidade.gov/economy)

Custom Window System, Inc.  
1900 SW 44<sup>th</sup> Ave.,  
Ocala, FL 34474

### SCOPE:

This NOA is being issued under the applicable rules and regulations governing the use of construction materials. The documentation submitted has been reviewed and accepted by Miami-Dade County RER Product Control Section to be used in Miami Dade County and other areas where allowed by the Authority Having Jurisdiction (AHJ).

This NOA shall not be valid after the expiration date stated below. The Miami-Dade County Product Control Section (In Miami Dade County) and/or the AHJ (in areas other than Miami Dade County) reserve the right to have this product or material tested for quality assurance purposes. If this product or material fails to perform in the accepted manner, the manufacturer will incur the expense of such testing and the AHJ may immediately revoke, modify, or suspend the use of such product or material within their jurisdiction. RER reserves the right to revoke this acceptance, if it is determined by Miami-Dade County Product Control Section that this product or material fails to meet the requirements of the applicable building code.

This product is approved as described herein and has been designed to comply with the Florida Building Code, including the High Velocity Hurricane Zone.

### DESCRIPTION: Series "7700" Outswing Glazed Aluminum French Door – L.M.I.

**APPROVAL DOCUMENT:** Drawing No. CWS-1222, titled "7700 Hinged Door-Impact", sheets 1 through 6 of 6, dated DEC 18, 2023, prepared by manufacturer, signed and sealed by Thomas J. Sotos, P.E., bearing the Miami-Dade County Product Control Revision stamp with the Notice of Acceptance number and expiration date by the Miami-Dade County Product Control Section.

### MISSILE IMPACT RATING: Large and Small Missile Impact Resistant

#### Limitations:

1. See Design Pressure (DP) VS door sizes and glazing in sheet 2. See lock option VS DP in sheet 4.
2. See glazing details in sheet 5. For glazing detail #2, the 1/8" temp lite is oriented at exterior side in insulated/laminated glass make-up.
3. Applicable door egress requirement to be reviewed by Building Official.

**LABELING:** Each unit shall bear a permanent label with the manufacturer's name or logo, city, state, series and following statement: "Miami-Dade County Product Control Approved", unless otherwise noted herein.

**RENEWAL** of this NOA shall be considered after a renewal application has been filed and there has been no change in the applicable building code negatively affecting the performance of this product.

**TERMINATION** of this NOA will occur after the expiration date or if there has been a revision or change in the materials, use, and/or manufacture of the product or process. Misuse of this NOA as an endorsement of any product, for sales, advertising or any other purposes shall automatically terminate this NOA. Failure to comply with any section of this NOA shall be cause for termination and removal of NOA.

**ADVERTISEMENT:** The NOA number preceded by the words Miami-Dade County, Florida, and followed by the expiration date may be displayed in advertising literature. If any portion of the NOA is displayed, then it shall be done in its entirety.

**INSPECTION:** A copy of this entire NOA shall be provided to the user by the manufacturer or its distributors and shall be available for inspection at the job site at the request of the Building Official.

This NOA revises NOA # **23-1012.03** (PVT Lawson Industries, Inc.), consists of this page 1 and evidence pages E-1, E-2, E-3, E-4 & E-5, as well as approval document mentioned above.

The submitted documentation was reviewed by **Ishaq I. Chanda, P.E.**



*Ishaq I. Chanda*

NOA No. 24-0116.12  
Expiration Date: June 05, 2028  
Approval Date: February 01, 2024  
Page 1

**NOTICE OF ACCEPTANCE: EVIDENCE SUBMITTED**

**1. EVIDENCE SUBMITTED UNDER PREVIOUS NOA's**

**A. DRAWINGS**

1. Manufacturer's die drawings and sections.  
*(Submitted under NOA No. 11-0202.03)*
2. Drawing No. **FD-2003**, titled "La Porte Impact French Out-Swing Door (L.M.I.)", sheets 1 through 6 of 6, dated 12/12/02, with revision **H** dated 08/03/20, prepared by manufacturer, signed and sealed by Thomas J. Sotos, P.E.  
*(Submitted under NOA No. 23-0511.01)*

**B. TESTS**

1. Test reports on: 1) Large Missile Impact Test per FBC, TAS 201-94  
2) Cyclic Wind Pressure Loading per FBC, TAS 203-94  
along with marked-up drawings and installation diagram of an aluminum outswing french door, prepared by Hurricane Engineering & Testing, Inc., Test Report No. **HETI-11-3201**, dated 01/06/11, signed and sealed by Candido F. Font, P.E.  
*(Submitted under NOA No. 11-0202.03)*
2. Test reports on: 1) Uniform Static Air Pressure Test, Loading per FBC TAS 202-94  
2) Large Missile Impact Test per FBC, TAS 201-94  
3) Cyclic Wind Pressure Loading per FBC, TAS 203-94  
along with marked-up drawings and installation diagram of an aluminum outswing french door, prepared by Hurricane Engineering & Testing, Inc., Test Reports No. **HETI-09-2623**, **HETI-09-2624**, and **HETI-09-2646**, dated 10/22/09, signed and sealed by Candido F. Font, P.E.  
*(Submitted under NOA No. 10-0128.04)*
3. Test reports on: 1) Air Infiltration Test, per FBC, TAS 202-94  
2) Uniform Static Air Pressure Test, Loading per FBC, TAS 202-94  
3) Water Resistance Test, per FBC, TAS 202-94  
4) Forced Entry Test, per FBC 2411.3.2.1, and TAS 202-94  
along with marked-up drawings and installation diagram of an aluminum outswing french door, prepared by Hurricane Engineering & Testing, Inc., Test Reports No. **HETI-04-1897**, **HETI-04-1896A**, **HETI-04-1896B** and **HETI-04-1377**, dated 03/08/04 and 03/12/04, all signed and sealed by Rafael E. Droz-Seda, P.E.  
*(Submitted under NOA No. 04-0607.04)*
4. Test reports on: 1) Tensile Test per FBC, ASTM E-8  
along with marked-up drawings and installation diagram of an aluminum outswing french door, prepared by Hurricane Engineering & Testing, Inc., Test Reports No. **HETI-02-T095** and **HETI-02-T090**, dated 01/13/03, both signed and sealed by Rafael E. Droz-Seda, P.E.  
*(Submitted under NOA No. 03-0219.01)*

*Ishaq I. Chanda*

---

**Ishaq I. Chanda, P.E.**  
**Product Control Unit Supervisor**  
**NOA No. 24-0116.12**  
**Expiration Date: June 05, 2028**  
**Approval Date: February 01, 2024**

**NOTICE OF ACCEPTANCE: EVIDENCE SUBMITTED**

**1. EVIDENCE SUBMITTED UNDER PREVIOUS NOA's (CONTINUED)**

**B. TESTS (CONTINUED)**

5. Test reports on: 1) Air Infiltration Test, per FBC, TAS 202-94  
2) Uniform Static Air Pressure Test, Loading per FBC, TAS 202-94  
3) Water Resistance Test, per FBC, TAS 202-94  
4) Large Missile Impact Test per FBC, TAS 201-94  
5) Cyclic Wind Pressure Loading per FBC, TAS 203-94  
6) Forced Entry Test, per FBC 2411.3.2.1, and TAS 202-94

along with marked-up drawings and installation diagram of an aluminum outswing french door, prepared by Hurricane Engineering & Testing, Inc., Test Reports No.

**HETI-02-1253, HETI-02-1726, HETI-02-1728, HETI-02-1736, HETI-02-1742, HETI-02-1763 and HETI-02-1765**, dated 01/14/03, all signed and sealed by Rafael E. Droz-Seda, P.E.  
*(Submitted under NOA No. 03-0219.01)*

**C. CALCULATIONS**

1. Anchor verification calculations and structural analysis, complying with **FBC**, dated 12/12/02 and revised on 07/02/10, prepared by manufacturer, signed and sealed by Thomas J. Sotos, P.E. *(Submitted under NOA No. 10-0128.04)*  
2. Glazing complies with **ASTM E 1300-04/09**.

**D. QUALITY ASSURANCE**

1. Miami-Dade Department of Regulatory and Economic Resources (RER).

**E. MATERIAL CERTIFICATIONS**

1. Notice of Acceptance No. **17-0808.02** issued to **Kuraray America, Inc.** for their "**SentryGlas® (Clear and White) Glass Interlayers**" dated 12/28/17, expiring on 07/04/23.  
2. Notice of Acceptance No. **19-0305.02** issued to **Kuraray America, Inc.** for their "**Trosifol® Ultraclear, Clear and Color PVB Glass Interlayers**" dated 05/09/19, expiring on 07/08/24.  
3. Notice of Acceptance No. **21-0216.01** issued to **Eastman Chemical Company (MA)** for their "**Saflex PVB Interlayers - Clear and Colored for Glass**" dated 04/29/21, expiring on 05/21/26.

*Ishaq I. Chanda*

---

**Ishaq I. Chanda, P.E.**  
**Product Control Unit Supervisor**  
**NOA No. 24-0116.12**  
**Expiration Date: June 05, 2028**  
**Approval Date: February 01, 2024**

**NOTICE OF ACCEPTANCE: EVIDENCE SUBMITTED**

**1. EVIDENCE SUBMITTED UNDER PREVIOUS NOA's (CONTINUED)**  
**F. STATEMENTS**

1. Statement letter of conformance to and complying with **FBC 7<sup>th</sup> Edition (2020)**, dated May 10, 2023, issued by manufacturer, signed and sealed by Thomas J. Sotos, P.E.  
*(Submitted under NOA No. 23-0511.01)*
2. Email dated 05/20/23 correspondence between RER and Tom Sotos, P.E. (Lawson)  
*(Submitted under NOA No. 23-0511.01)*
3. Statement letter of conformance to and complying with **FBC 7<sup>th</sup> Edition (2020)**, and of no financial interest dated August 03, 2020, issued by manufacturer, signed and sealed by Thomas J. Sotos, P.E.  
*(Submitted under NOA No. 20-0901.11)*
4. Proposal issued by Product Control, dated 07/27/10, signed by Ishaq Chanda, P.E.  
*(Submitted under NOA No. 11-0202.03)*
5. Laboratory compliance letters for Test Reports No. **HETI-11-3201** dated 01/06/11, issued by Hurricane Engineering & Testing, Inc., all signed and sealed by Candido F. Font, P.E.  
*(Submitted under NOA No. 11-0202.03)*
6. Proposal issued by Product Control, dated 03/26/09, signed by Renzo Narciso.  
*(Submitted under NOA No. 10-0128.04)*
7. Laboratory compliance letters for Test Reports No. **HETI-09-2623, HETI-09-2645, HETI-09-2624, and HETI-09-2646** dated 10/22/09, issued by Hurricane Engineering & Testing, Inc., all signed and sealed by Candido F. Font, P.E.  
*(Submitted under NOA No. 10-0128.04)*
8. Laboratory compliance letters for Test Reports No. **HETI-04-1897, HETI-04-1896A, HETI-04-1896B, HETI-04-1377, HETI-02-T095, HETI-02-T090, HETI-02-1253, HETI-02-1726, HETI-02-1728, HETI-02-1736, HETI-02-1742, HETI-02-1763, and HETI-02-1765** dated 01/14/03 and 03/08/04, issued by Hurricane Engineering & Testing, Inc., all signed and sealed by Rafael E. Droz-Seda, P.E.  
*(Submitted under NOA No. 05-1116.06)*

**G. OTHERS**

1. Notice of Acceptance No. **20-0901.11**, issued to Lawson Industries, Inc. for their Series "La Porte" 8'-0" Outswing Glazed Aluminum French Doors – L.M.I., approved on 12/17/20 and expiring on 06/05/23.

*Ishaq I. Chanda*

---

**Ishaq I. Chanda, P.E.**  
**Product Control Unit Supervisor**  
**NOA No. 24-0116.12**  
**Expiration Date: June 05, 2028**  
**Approval Date: February 01, 2024**

**NOTICE OF ACCEPTANCE: EVIDENCE SUBMITTED**

**2. EVIDENCE SUBMITTED**

**A. DRAWINGS**

1. Drawing No. **FD-2003**, titled “La Porte Impact French Out-Swing Door (L.M.I.)”, sheets 1 through 6 of 6, dated 12/12/02, with revision **I** dated 10/06/23, prepared by manufacturer, signed and sealed by Thomas J. Sotos, P.E.

**B. TESTS**

1. Test reports on: 1) Uniform Static Air Pressure Test, Loading per FBC TAS 202-94  
2) Large Missile Impact Test per FBC, TAS 201-94  
3) Cyclic Wind Pressure Loading per FBC, TAS 203-94  
along with marked-up drawings and installation diagram of a series 2200 La Porte aluminum outswing french door, prepared by QAI Laboratories, Inc., Test Report No. **QAI-13958**, dated 09/29/23, signed and sealed by Idalmis Ortega, P.E.

**C. CALCULATIONS**

1. None

**D. QUALITY ASSURANCE**

1. Miami-Dade Department of Regulatory and Economic Resources (RER)

**E. MATERIAL CERTIFICATIONS**

1. Notice of Acceptance No. **22-1116.01** issued to **Kuraray America, Inc.** for their “**SentryGlas® (Clear and White) Glass Interlayers**” dated 12/15/22, expiring on 07/04/28.
2. Notice of Acceptance No. **20-0915.22** issued to **Kuraray America, Inc.** for their “**Trosifol® Ultraclear, Clear and Color PVB Glass Interlayers**” dated 11/19/20, expiring on 07/08/24.
3. Notice of Acceptance No. **21-0216.01** issued to **Eastman Chemical Company (MA)** for their “**Saflex PVB Interlayers - Clear and Colored for Glass**” dated 04/29/21, expiring on 05/21/26.

**F. STATEMENTS**

1. Statement letter of conformance, complying with **FBC 8<sup>th</sup> Edition (2023)** dated October 10, 2023, issued by manufacturer, signed and sealed by Thomas J. Sotos P.E.
2. Statement letter of no financial interest dated October 10, 2023, issued by manufacturer, signed and sealed by Thomas J. Sotos, P.E.
3. Proposal No. **23-0460** issued by Product Control, dated 06/12/23, signed by Ishaq Chanda, P.E.

**G. OTHERS**

1. Notice of Acceptance No. **23-0511.01**, issued to Lawson Industries, Inc. for their Series “La Porte” 8’-0” Outswing Glazed Aluminum French Doors – L.M.I.”, expiring on 06/05/28.

*Ishaq I. Chanda*

---

**Ishaq I. Chanda, P.E.**  
**Product Control Unit Supervisor**  
**NOA No. 24-0116.12**  
**Expiration Date: June 05, 2028**  
**Approval Date: February 01, 2024**

**NOTICE OF ACCEPTANCE: EVIDENCE SUBMITTED**

**4. New Evidence submitted.**

**A. DRAWINGS**

1. Drawing No. **CWS-1222**, titled “7700 Hinged Door-Impact”, sheets 1 through 6 of 6, dated DEC 18, 2023, prepared by manufacturer, signed and sealed by Thomas J. Sotos, P.E.

**B. TESTS (submitted under NOA# 23-1012.03)**

1. None.

**C. CALCULATIONS (submitted under NOA# 23-1012.03)**

1. None.

**D. QUALITY ASSURANCE**

1. Miami Dade Department of Regulatory and Economic Resources (RER).

**E. MATERIAL CERTIFICATIONS**

1. Notice of Acceptance No. **23-0717.30** issued to **Kuraray America, Inc.** for their “**Trosifol® Ultraclear, Clear and Color PVB Glass Interlayers**”, expiring on 07/04/28.

**F. STATEMENTS**

1. Statement letter of conformance, complying with **FBC 8<sup>th</sup> Edition (2023)** dated December 18, 2023, issued by manufacturer, signed and sealed by Thomas J. Sotos P.E.

**G. OTHER**

1. This NOA **revises** NOA # **23-1012.03** (PVT Lawson Industries, Inc.), expiring 06/05/28.
2. Private Label agreement dated January 11, 2024 between Lawson Industries Inc. and Custom Window System Inc., signed respectively by Kevin E. Pine, VP Lawson Industries, Inc. and Kevin E. Pine, VP Custom Window System, Inc.

*Ishaq I. Chanda*

---

**Ishaq I. Chanda, P.E.**  
**Product Control Unit Supervisor**  
**NOA No. 24-0116.12**  
**Expiration Date: June 05, 2028**  
**Approval Date: February 01, 2024**



IMPACT HINGED DOOR BILL OF MATERIALS					
ITEM #	DRW'G #	PART #	REQD.	DESCRIPTION	REMARKS
1	L-901	LII-098	1	FRAME HEAD	6063-T6 ALUMINUM
2	L-902	LII-097	1	FRAME SILL	6063-T6 ALUMINUM
3	L-903	LII-090	2	FRAME JAMB	6063-T6 ALUMINUM
4	L-904	LII-096	2	SIDELITE JAMB ADAPTER	6063-T5 ALUMINUM
5	L-906	LII-092	2 x panel	PANEL TOP & BOTTOM RAIL	6063-T6 ALUMINUM
6	L-907	LII-091	1 x panel	HINGE STILE	6063-T6 ALUMINUM
7	L-905	LII-094	1 x panel	LOCK STILE	6063-T6 ALUMINUM
8	L-909	LII-095	2 x panel	TOP & BOTTOM RAIL ADAPTER	6063-T5 ALUMINUM
9	L-911	LII-085	AS REQ'D.	1/4 ROUND ALUM. BEAD - 7/16"	6063-T5 ALUMINUM
10	L-912	LII-087	AS REQ'D.	1/4 ROUND ALUM. BEAD - 3/8"	6063-T5 ALUMINUM
11	FD-624-2	L-908	2 x panel	HINGE LEAF ASSEMBLY	6063-T5 ALUMINUM
12	VWS-001	TP 3286	AS REQ'D.	Bulk Vinyl Wts'p.-Team Plastics, Inc.	See Material Composition at Sheet 6
13	PWS-001	*	AS REQD.	WTS'P. @ TOP/BOTT. RAILS	Schlegel FS - .187" w. X .210" h.
14	PWS-002	*	AS REQD.	WTS'P. @ FRAME HEAD & JAMB	Schlegel PB - .187" w. X .330" h.
15	L-910	LII-089	2 x panel	STRIKER MOUNTING PLATE	6063-T5 ALUMINUM
16	FD-619	FD-619-1	2 x panel	STRIKER PLATE	6063-T5 ALUMINUM
17	FD-631	LII-086	AS REQD.	GLAZING ADAPTER	6063-T6 ALUMINUM
18	HC-001	SF-5502	2 x Panel	DELTA FLUSH BOLT	(@ TOP & BOTTOM OF LOCK STILE)
19	FD-621-2	HC-024/025	1 SET	DOOR LOCK / DEAD BOLT SET	KWIKSET - Series 690T COMBO
20	FD-621-2	HC-024/025	1 SET	DOOR LOCK / DEAD BOLT SET	SCHLAGE - Series FB350 COMBO
21	FD-621-2	HC-024/025	1 SET	DOOR LOCK / DEAD BOLT SET	DEFIANT - Series 831 COMBO
22	*	FS-035	AS REQ'D.	Frame Install. Screw - Head	(See Notes at sheet 4 of 6)
23	*	FS-035	AS REQ'D.	Frame Install. Screw- Jamb/Sill	(See Notes at sheet 4 of 6)
24	*	FS-026	8	FRAME ASSEMBLY SCREW	#12 X 3/4" PH.-PHI.
25	*	FS-012	AS REQ'D.	JAMB ADAPTER SCREW	#10 X 3/4" P.H.-PHI.
26	FD-634	LII-171	AS REQ'D.	1/4 ROUND ALUM. BEAD - 11/16"	6063-T5 ALUMINUM
27	*	FS-043	8	GLAZING ADAPT. ATTACH. SCREW	#8 X 1 1/4" FH.-PHI.
28	*	FS-049	2/Panel	Double Rail Assembly Screw	3/8"x2 1/4" Hex Screw & Nut
29	*	*	AS REQ'D.	NEUTRAL CURE SILICONE	Schnee-Morehead SM-5731
30	*	*	AS REQ'D.	NEUTRAL CURE SILICONE	Dow Corning 899
31	*	*	AS REQ'D.	NEUTRAL CURE SILICONE	Tremco S-500
32	*	*	AS REQ'D.	Laminated Glass see details @ Pg. 5	KURARAY AMERICA - Sentry Glass
33	*	*	AS REQ'D.	Laminated Glass see details @ Pg. 5	KURARAY AMERICA - Trosifol PVB
34	*	*	AS REQ'D.	Laminated Glass see details @ Pg. 5	EASTMAN CHEMICAL - Saflex PVB
35	*	HC-002	2/Panel	PANEL ASS'Y ALUM. PLATE	1 1/2"x 2"x 1/8" (6063-T5 ALUM.)
36	*	HC-004	2/Panel	Panel Ass'y Full Length Rod	3/8"Dia.-20D Rod, Plate, Flange Nut
37	*	FS-011	8	HINGE ATTACHMENT SCREW	#10 X 3/4" P.H. / PHI.
38	*	FS-044	12	SIDELITE ATTACHMENT SCREW	#10 X 1" PH/PHIL. - (17" OC Max.)
39	HC-006	62PP050BG14	6/Jamb	1/2" Dia. Hole Plug - Nylon 6-6	MICROPLASTICS - Rockwell M-79
40	HC-007	62PP087BG11	2/Panel	7/8" Dia. Hole Plug - Nylon 6-6	MICROPLASTICS - Rockwell M-79
41	*	HC-010	1/BOLT	FLUSH BOLT Sill Plug - Nylon 6-6	SUNCOPLASTICS Inc. Rockwell M-79
42	L-913	LII-086	AS REQ'D.	1/2 ROUND FALSE ALUM. MUNTIN	6063-T5 ALUMINUM
43	*	*	AS REQ'D.	INT FALSE APPLIED MUNTIN	1.25" X .022" STOCK ALUMINUM
44	L-915	FD-623	AS REQ'D.	FRAME HEAD SHEAR PLATE	6063-T5 ALUMINUM - 4' long
45	L-916	LII-117	AS REQ'D.	FRAME LOW SILL - OPTIONAL	6063-T5 ALUMINUM
46	FD-635	HC-050	1	TWO-POINT FLUSHBOLT LOCK	OPTIONAL (FOR +/- 76.0 psf DP)
47	FD-626	FD-626-1	2/Panel	FLUSH BOLT GUIDE ALUM. ANGLE	1 1/2"x 1 1/2"x 1/8" Alum. 6063-T5
48	FD-627	FD-627-1	2/Panel	2-Point Lock Bolt Guide ANGLE	3"x 3"x 1 1/2"x 1/8" Alum. 6063-T5
49	*	*	AS REQ'D.	Joint Sealant- White Colored	*Purvis Co.' Super Seal
50	FD-638	HC-	1 SET	LOCK ACTIVE HANDLE & TRIMSET	ASHLAND #W5201A-A
51	FD-637	HC-	1 SET	MULTI-POINT LOCK ACTIVE	ASHLAND #W5110-STACT5
52	FD-640	HC-	1 SET	LOCK PASSIVE HANDLE & TRIMSET	ASHLAND #W5201A-P
53	FD-639	HC-	1 SET	MULTI-POINT LOCK PASSIVE	ASHLAND #W5110-STPAS4
54	FD-641	HC-	2 x panel	Multi-Point Lock Bolt Guide	NYLON 6-6 Rockwell M scale 79
55	*	FS-	4/Guide	Bolt Guide Attachment Fastener	#6 x 1/2" P.H./PHIL.
56	FD-642	HC-	1 x Lock	Lock Top Mount Adapter	NYLON ADAPTER
57	FD-643	HC-	1 x Lock	Lock Bottom Mount Adapter	NYLON ADAPTER
58	LAW-4205	*	AS REQ'D.	ALUM. BEAD - OPTIONAL 11/16"	6063-T5 ALUMINUM
59	*	*	*	1/4" Insulated Spacer Options	See Glazing Detail #2 @ sheet 5 of 6

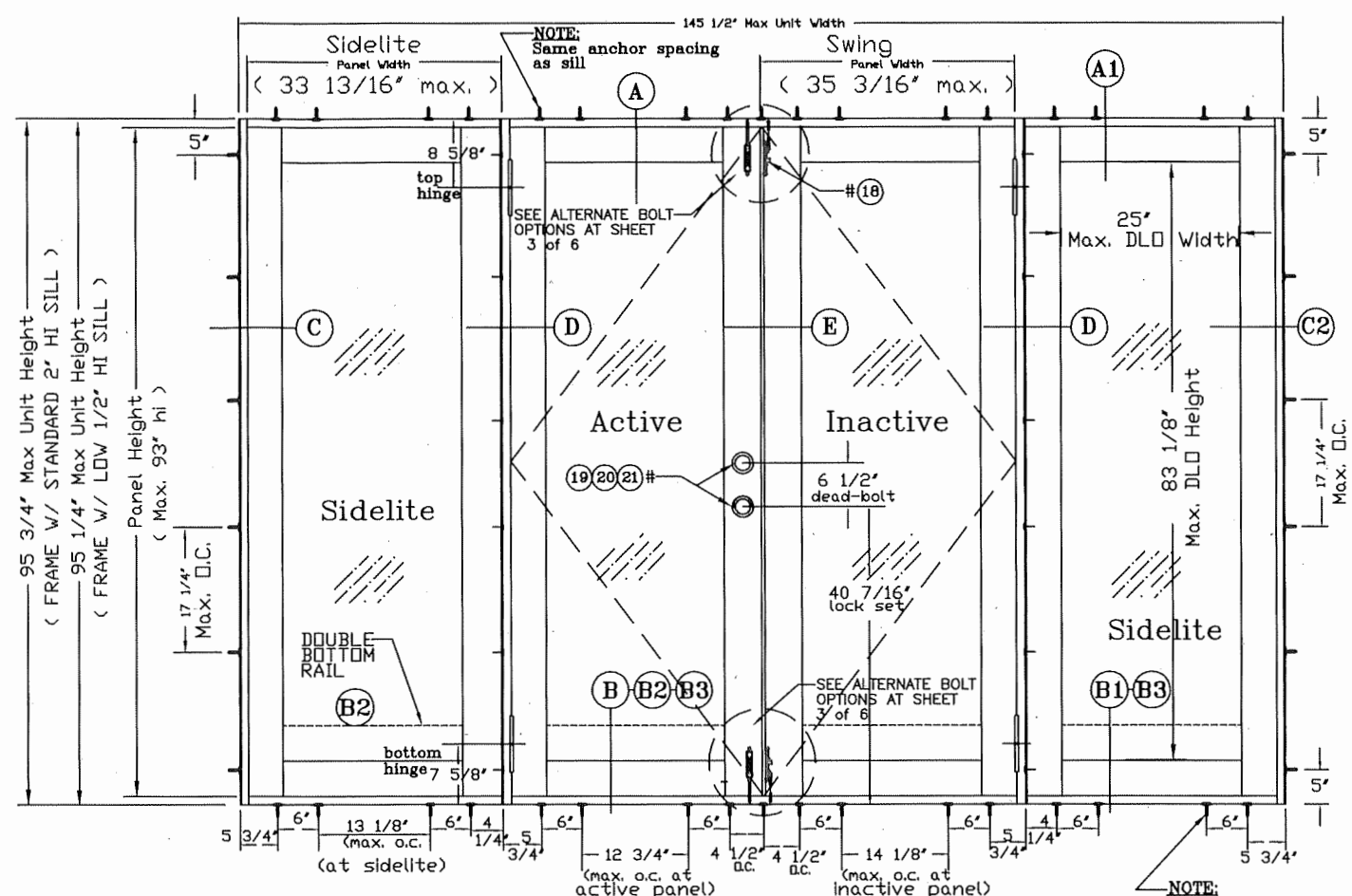

#### ANCHOR NOTES:

1. SEE ELEVATION AT SHEET 1 OF 6 FOR ANCHOR O.C. MAX. SPACING AND LOCATIONS.
2. SEE SHEET 3 OF 6 FOR INSTALLATION FASTENERS TYPES.
3. SAME ANCHOR SPACING @ FRAME HEAD & SILL.

#### "OXXO" EXTERIOR ELEVATION

#### NOTES:

- 1). QUALIFIES SINGLE & MULTIPLE PANELS (SEE ELEVATIONS).
- 2). QUALIFIES UNITS WITH AND WITHOUT SIDELITES
- 3). MAX. FRAME SIZE 145 1/2" w. X 95 3/4" h. OXXO
- 4). EXT & INT FALSE COLONIAL MUNTIN APPLIED W/SILICONE.
- 5). QUALIFIES SINGLE OR DOUBLE BOTTOM RAILS
- 6). MAX. DAYLITE OPENING WIDTH = 25"
- 7). MAX. DAYLITE OPENING HEIGHT = 83 1/8"
- 8). SEE ELEVATION AT SHEET 1 of 6 FOR MAX. ANCHOR SPACING
- 9). ALL DIMENSIONS SPECIFIED ARE IN INCHES
- 10). NO HURRICANE SHUTTERS ARE REQUIRED

#### GENERAL NOTES:

- 1). THIS PRODUCT IS DESIGNED AS PER FLORIDA BUILDING CODE (2020-7th EDITION & 2023-8th EDITION).
- 2). GLASS MEETS REQUIREMENTS OF ASTM-E1300-09 AS PER CHAPTER 24 OF FBC CODE.
- 3). 1X OR 2X WOOD BUCKS BY OTHERS, MUST BE ANCHORED PROPERLY TO TRANSFER LOAD TO THE STRUCTURE & TO BE REVIEWED BY BUILDING OFFICIAL.
- 4). ANCHORS SHALL BE AS LISTED, AND SPACED AS NOTED ABOVE AND ON DRAWING DETAILS. ANCHOR EMBEDMENT TO BASE MATERIAL SHALL BE BEYOND WALL DRESSING OR STUCCO.
- 5). SEE NOTES @ SHEET 3 OF 6 FOR INTALLATION FASTENERS TYPE.
- 6). ANCHORING OR LOADING CONDITIONS NOT SHOWN IN THESE DETAILS ARE NOT PART OF THIS APPROVAL

#### LIMITATIONS:

- 1). MAX. DP = ±86 PSF W/ (4) Surface Bolts & Glass Types A, B, C & D. (SEE LOCATION DETAILS @ SHEET 4 OF 6)
- 2). MAX. DP = ±76 PSF W/ 2-Point Lock (active)+ (2) Surface Bolts at Inactive
- 3). MAX. DP = ±76 PSF W/ Flat Sill & must be used where water infiltration is not required or opening is protected by overhang ratio greater than one.
- 4). MAX. DP = ±86 PSF W/ Multi-Point Lock (1-active)+(1-passive) at Inactive

**PRODUCT REVISED**  
as complying with the Florida  
Building Code

NOA-No. 24-0116.12

Expiration Date 06/05/2028

By Isaac L. Chanda  
Miami-Dade Product Control



1900 SW 44TH AVE.  
OCALA, FLORIDA 34474  
WWW.CWS.CC

### 7700 ALUMINUM HINGED DOOR - IMPACT

NO.		DESCRIPTION:	BY:	DATE:

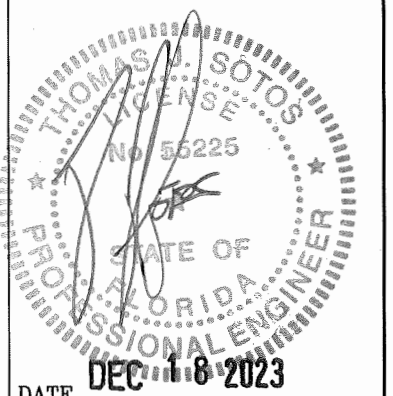

THOMAS J. SOTOS, P.E.  
FL P.E. LIC. # 55225

SHEET DESCRIPTION:  
OXXO ELEVATION, NOTES,  
BILL OF MATERIALS, AND  
GENERAL NOTES

DRAWN BY: N. ERAZO  
DATE: 12/18/2023

REV. BY: ---  
DATE: ---

DWG #: CWS-1222  
REV#: ---

SCALE: ---  
SHEET 1 OF 6

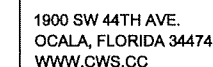

[illegible]

**NOA-No.** 24-0116.12

**Expiration Date**06/05/2028

By Ishaq I. Chande  
Miami-Dade Product Control

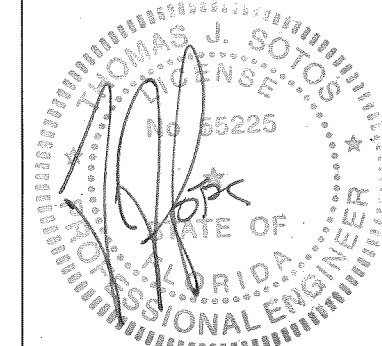

DATE DEC 18 2023

THOMAS J. SOTOS, P.E.  
FL P.E. LIC. # 55225

SHEET DESCRIPTION:  
APPROVED CONFIGURATIONS,  
ELEVATIONS, NOTES AND  
DESIGN LOAD CHART

DRAWN BY:	DATE:
N. ERAZO	12/18/2023

REV. BY:	DATE:
_____	____

DWG #:	REV #:
CWS-1222	

SCALE:	SHEET 2 OF 6
--------	-----------------



1. ALL ELEVATIONS ARE A GRAPHICAL REPRESENTATION VIEWED FROM THE EXTERIOR SIDE.
2. FALSE COLONIAL MUNTINS ARE APPLIED W/ SILICONE AND ARE AVAILABLE AS OPTIONAL.
3. PANELS ARE AVAILABLE WITH SINGLE BOTTOM RAIL OR DOUBLE BOTTOM RAILS.
4. OUT-SWING DOOR WITHOUT INSECT SCREEN.

\* OPERABLE PANEL MUST MEET APPLICABLE REQUIREMENTS PER BUILDING CODE.  
\* ( ) PARENTHESIS INDICATES # OF ANCHORS AT FRAME JAMB.

## "OXXO" ELEVATION

1. SEE ELEVATION AT SHEET 1 OF 6 FOR ANCHOR O.C. MAX. SPACING AND LOCATIONS.
2. SEE SHEET 3 OF 6 FOR INSTALLATION FASTENERS TYPES.

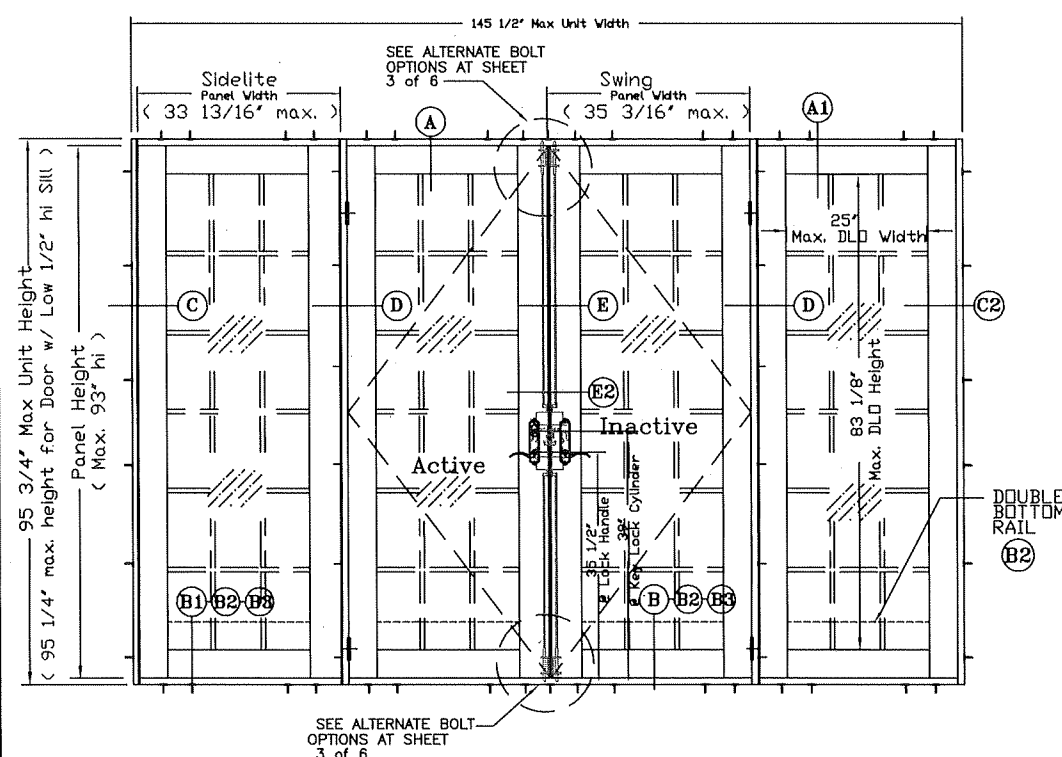



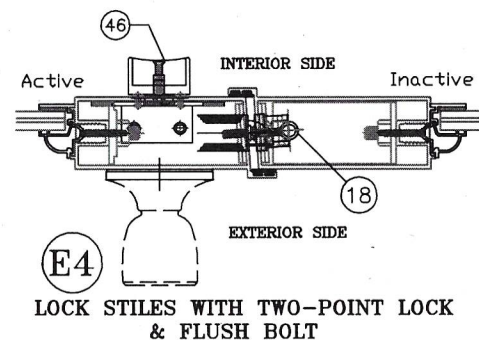
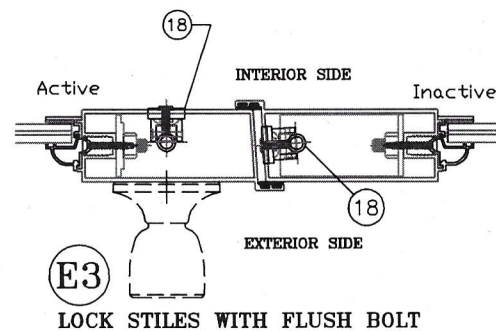
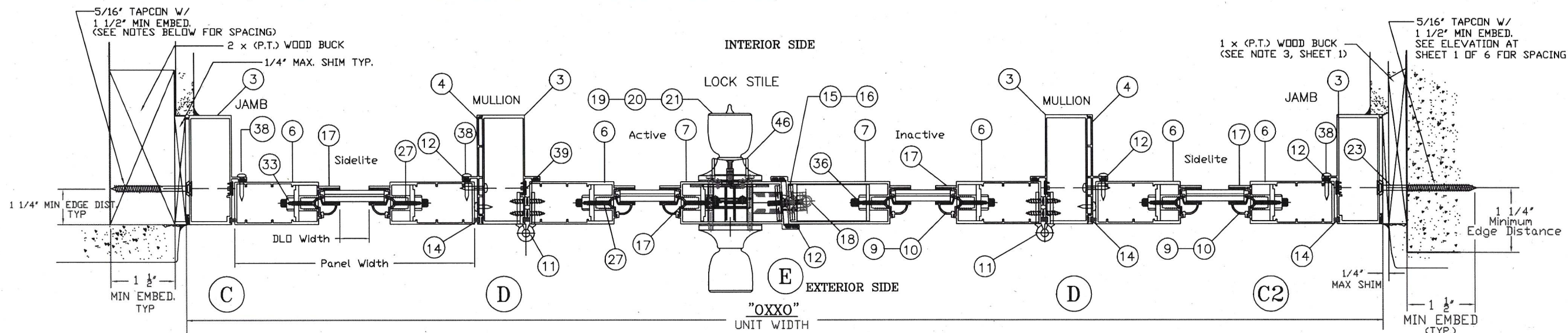

**PRODUCT REVISED**  
as complying with the Florida  
Building Code  
NOA-No. 24-0116.12  
Expiration Date 06/05/2028  
By *Ishag I. Chande*  
Miami-Dade Product Control

**ANCHOR NOTES:**

1. SEE ELEVATION AT SHEET 1 OF 6 FOR ANCHOR O.C. MAX. SPACING AND LOCATIONS.
2. SEE SHEET 3 OF 6 FOR INSTALLATION FASTENERS TYPES.

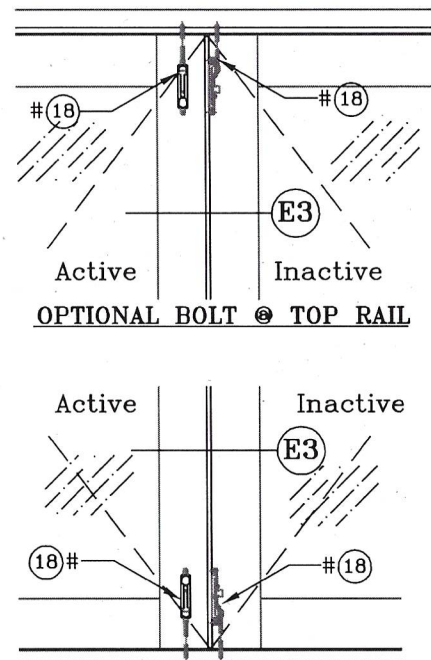

**OPTIONAL BOLT @ BOTTOM RAIL**  
(SEE DETAIL E3 FOR MOUNTING LOCATION)

**FLUSH BOLT & TWO-POINT LOCK LIMITATIONS:**

- 1). MAX. DP =  $\pm 86$  PSF W/ (4) Surface Bolts & Glass Types A, B, & C.
- 2). MAX. DP =  $\pm 76$  PSF W/ 2-Point Lock (active)+(2) Surface Bolts @ Inactive

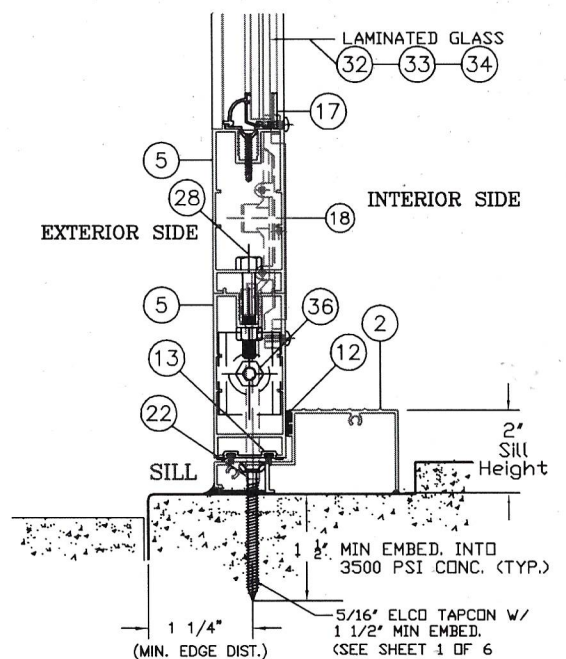
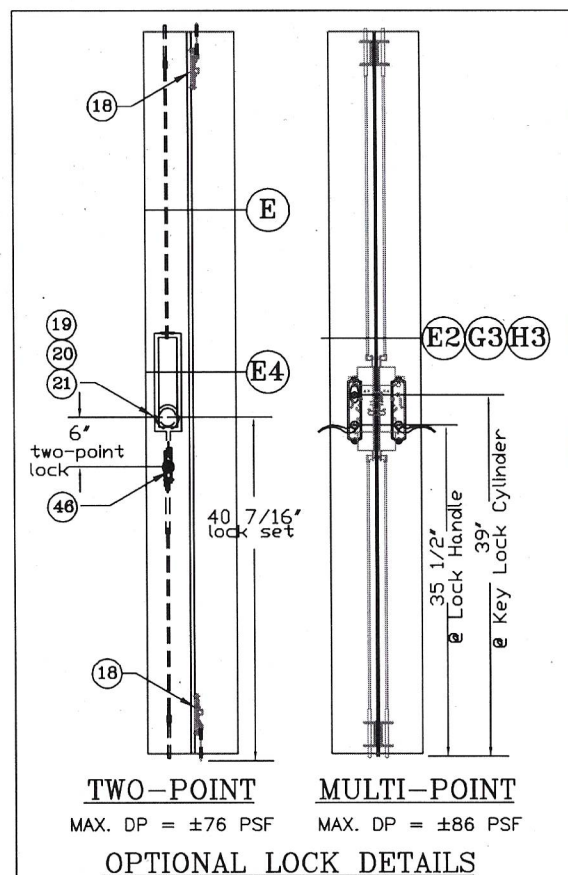

**B2** **OPTIONAL - DOUBLE BOTTOM RAIL DETAIL**

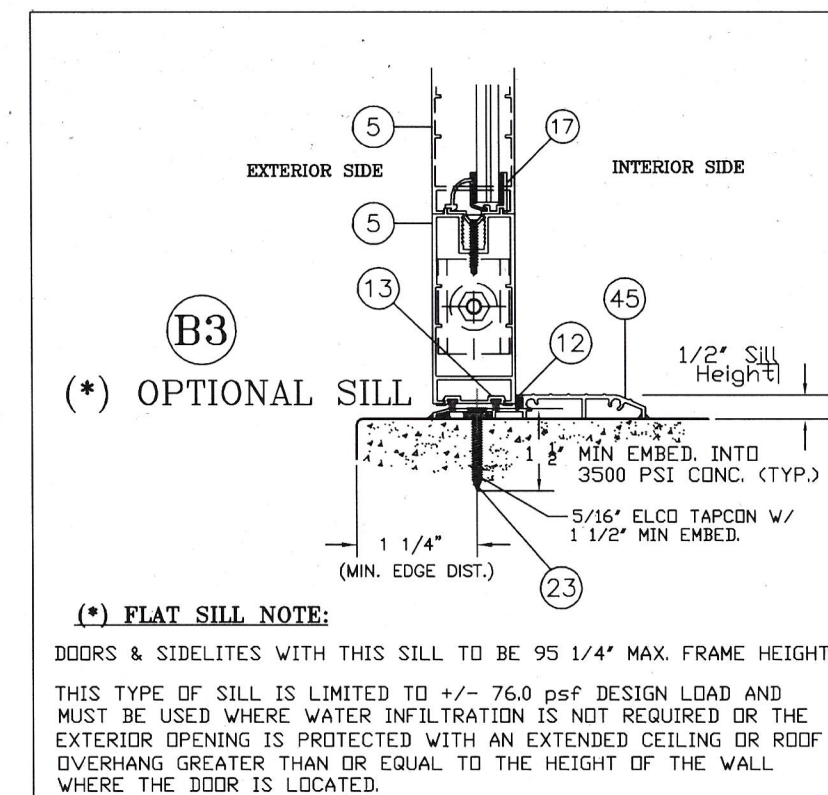

**(\*) FLAT SILL NOTE:**

DOORS & SIDELITES WITH THIS SILL TO BE 95 1/4" MAX. FRAME HEIGHT.  
THIS TYPE OF SILL IS LIMITED TO  $\pm 76.0$  psf DESIGN LOAD AND MUST BE USED WHERE WATER INFILTRATION IS NOT REQUIRED OR THE EXTERIOR OPENING IS PROTECTED WITH AN EXTENDED CEILING OR ROOF OVERHANG GREATER THAN OR EQUAL TO THE HEIGHT OF THE WALL WHERE THE DOOR IS LOCATED.



1900 SW 44TH AVE.  
OCALA, FLORIDA 34474  
WWW.CWS.CC

**7700 ALUMINUM  
HINGED DOOR - IMPACT**

NO.	DESCRIPTION	BY	DATE

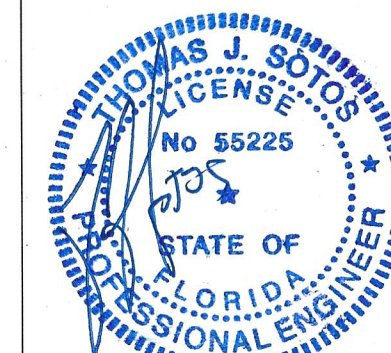

DATE **DEC 18 2023**

THOMAS J. SOTOS, P.E.  
FL P.E. LIC. # 55225

SHEET DESCRIPTION:  
OXO HORIZONTAL CROSS  
SECTION, OPTIONAL LOCK  
DETAILS, NOTES AND  
OPTIONAL SILL DETAIL

DRAWN BY: **N. ERAZO** DATE: **12/18/2023**

REV. BY: **---** DATE: **---**

DWG #: **CWS-1222** REV #:

SCALE: **---** SHEET **3 OF 6**



## 7700 ALUMINUM HINGED DOOR - IMPACT

NO.	DESCRIPTION:	BY:	DATE:

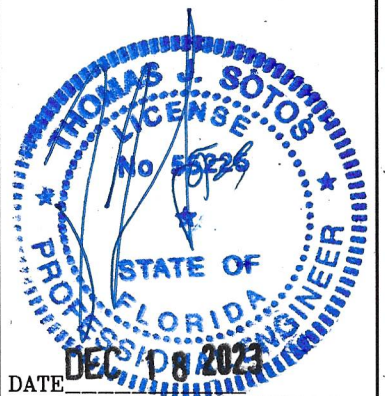

THOMAS J. SOTOS, P.E.  
FL P.E. LIC. # 55225

SHEET DESCRIPTION:  
VERTICAL AND HORIZONTAL  
CROSS SECTIONS,  
LOCK OPTION DETAILS AND  
INSTALLATION NOTES

DRAWN BY:	DATE:
N. ERAZO	12/18/2023
REV. BY:	DATE:
—	—
DWG #:	REV #:
CWS-1222	
SCALE:	SHEET
—	4 OF 6

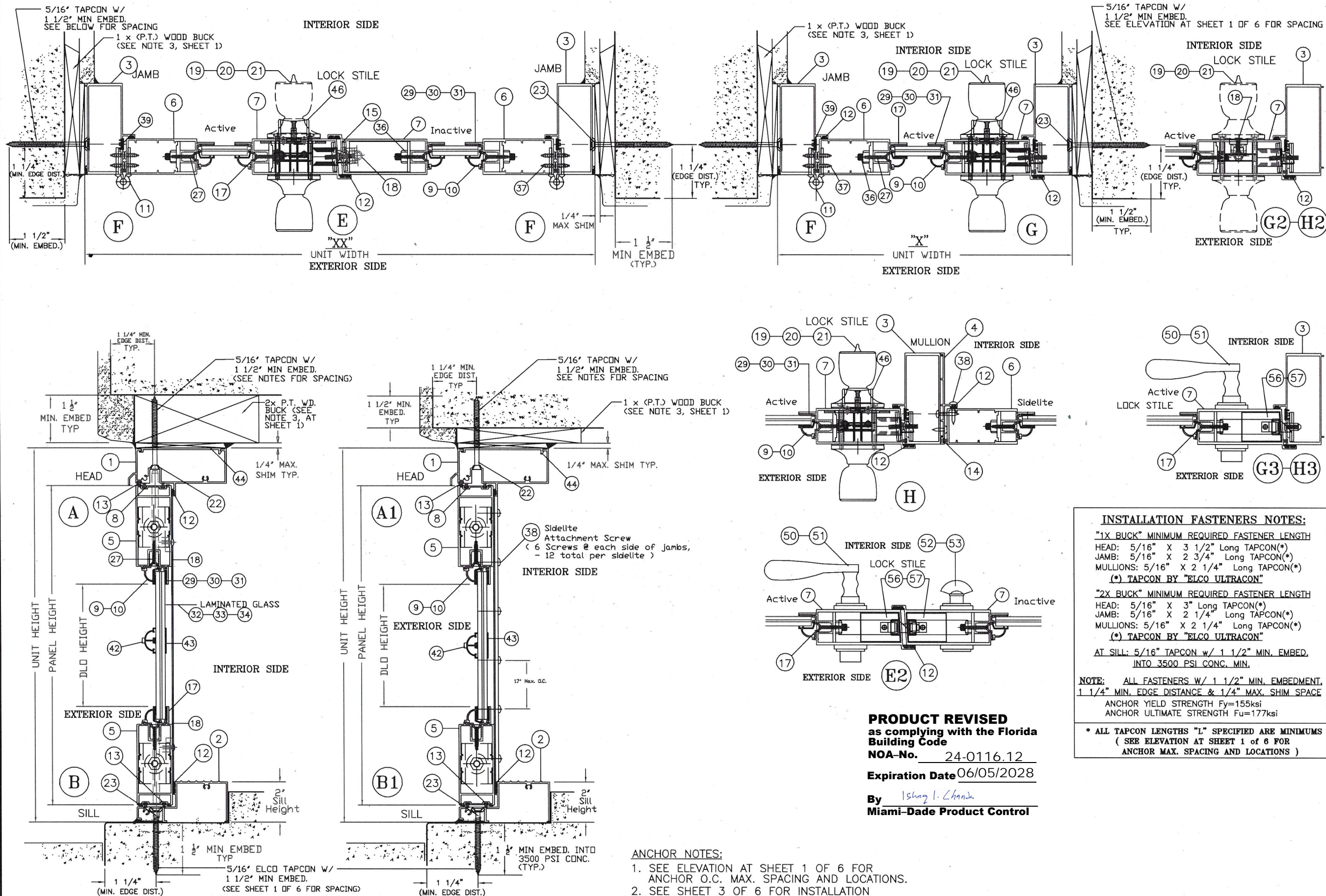



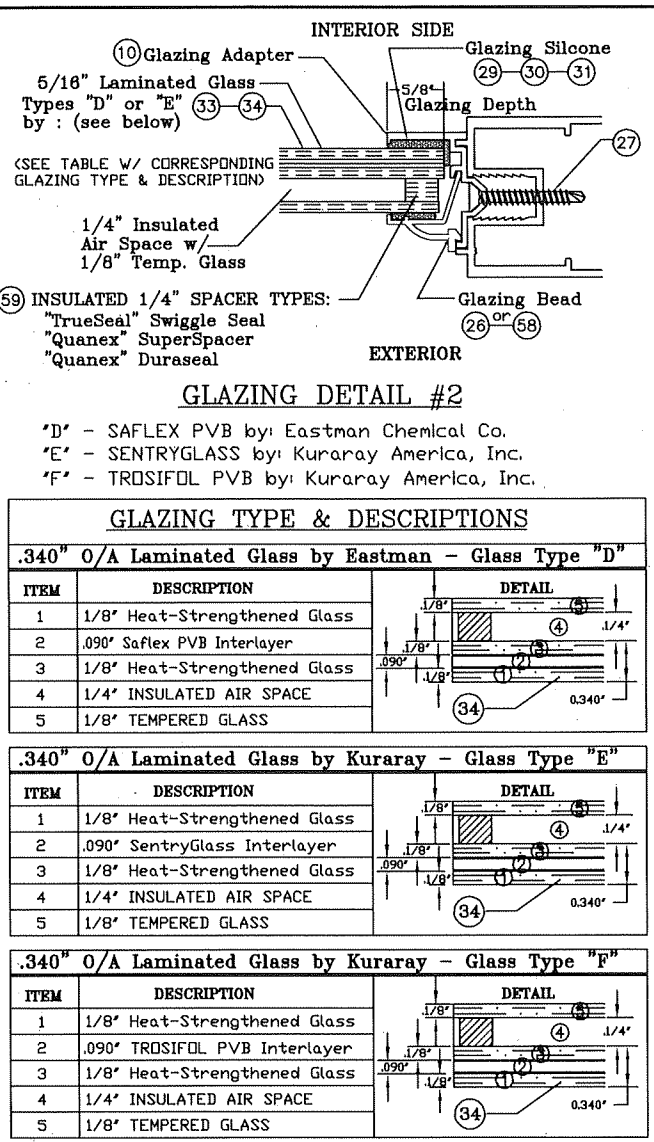
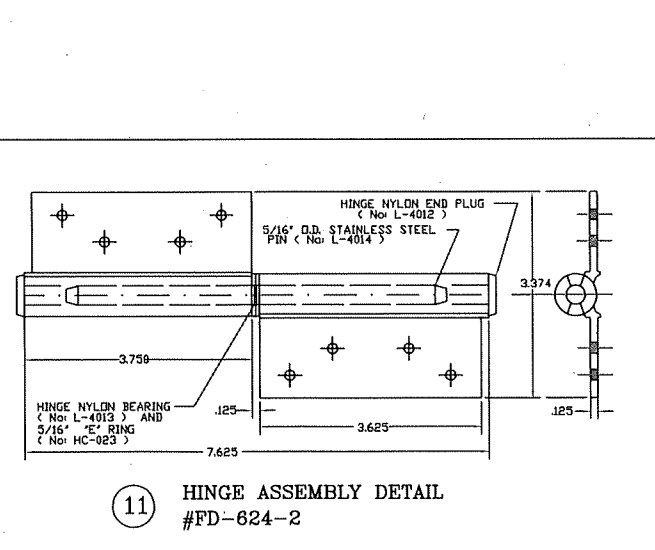
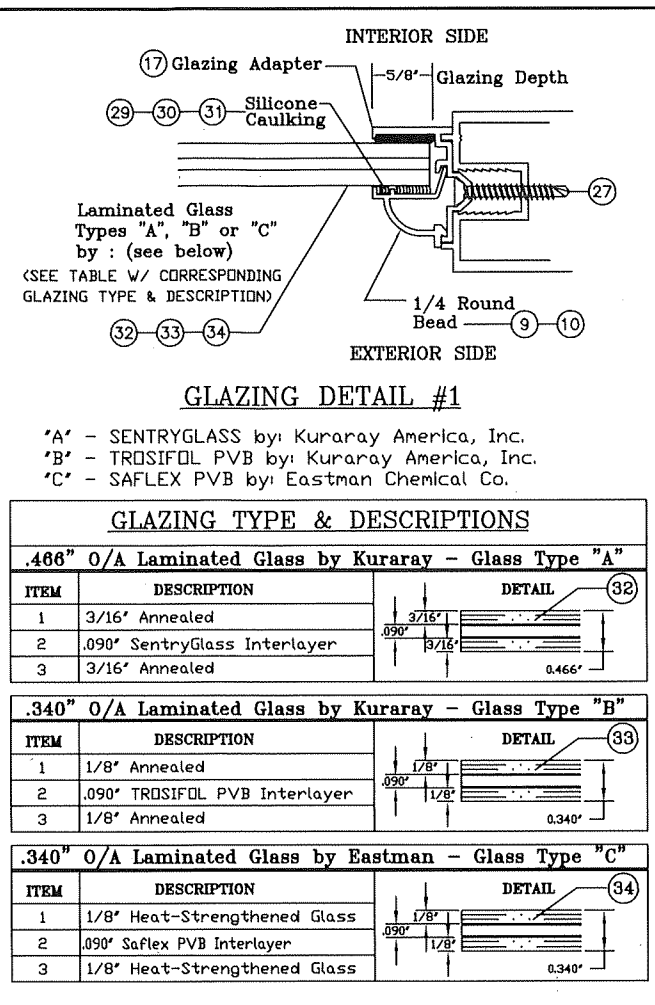
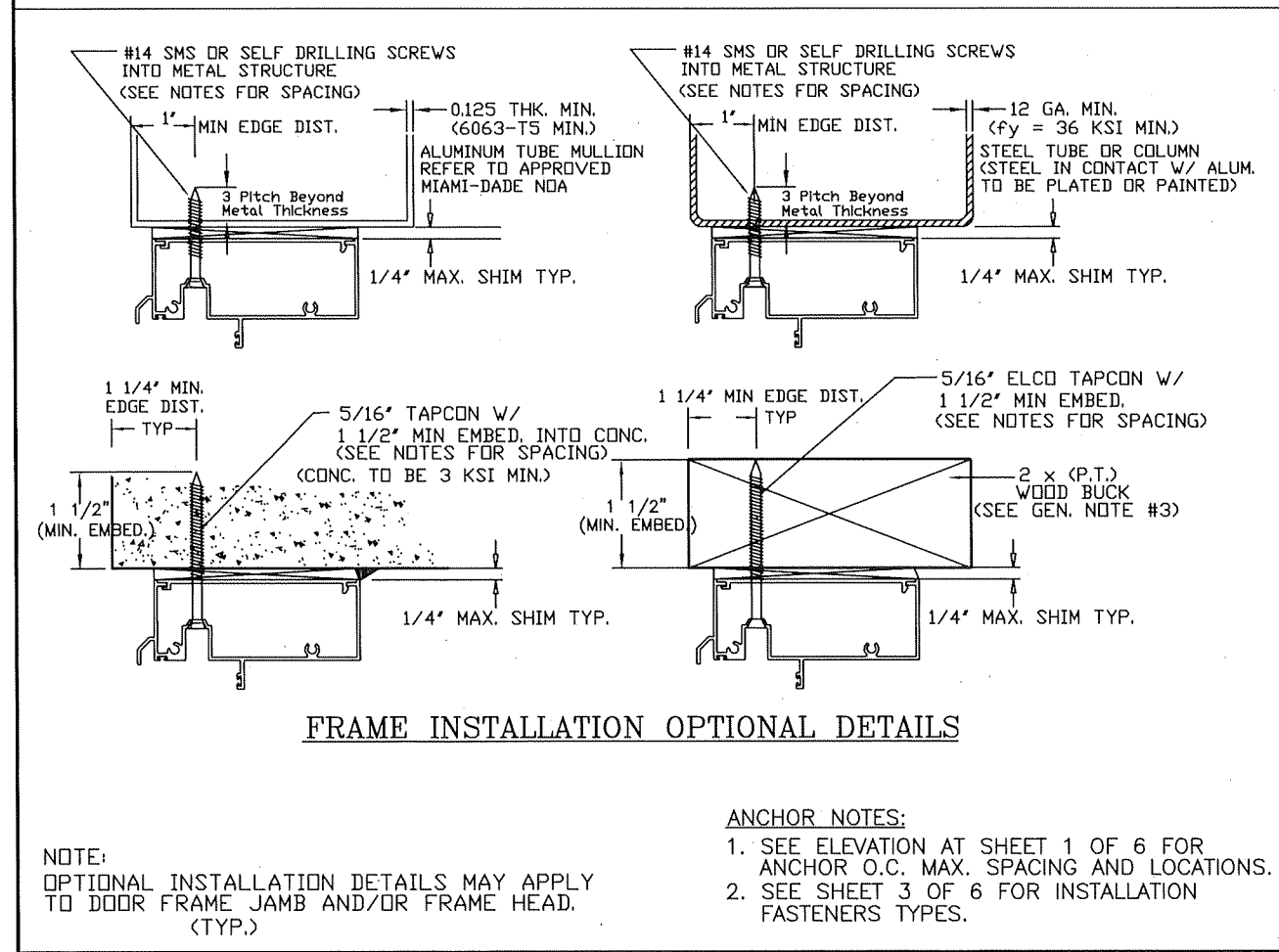
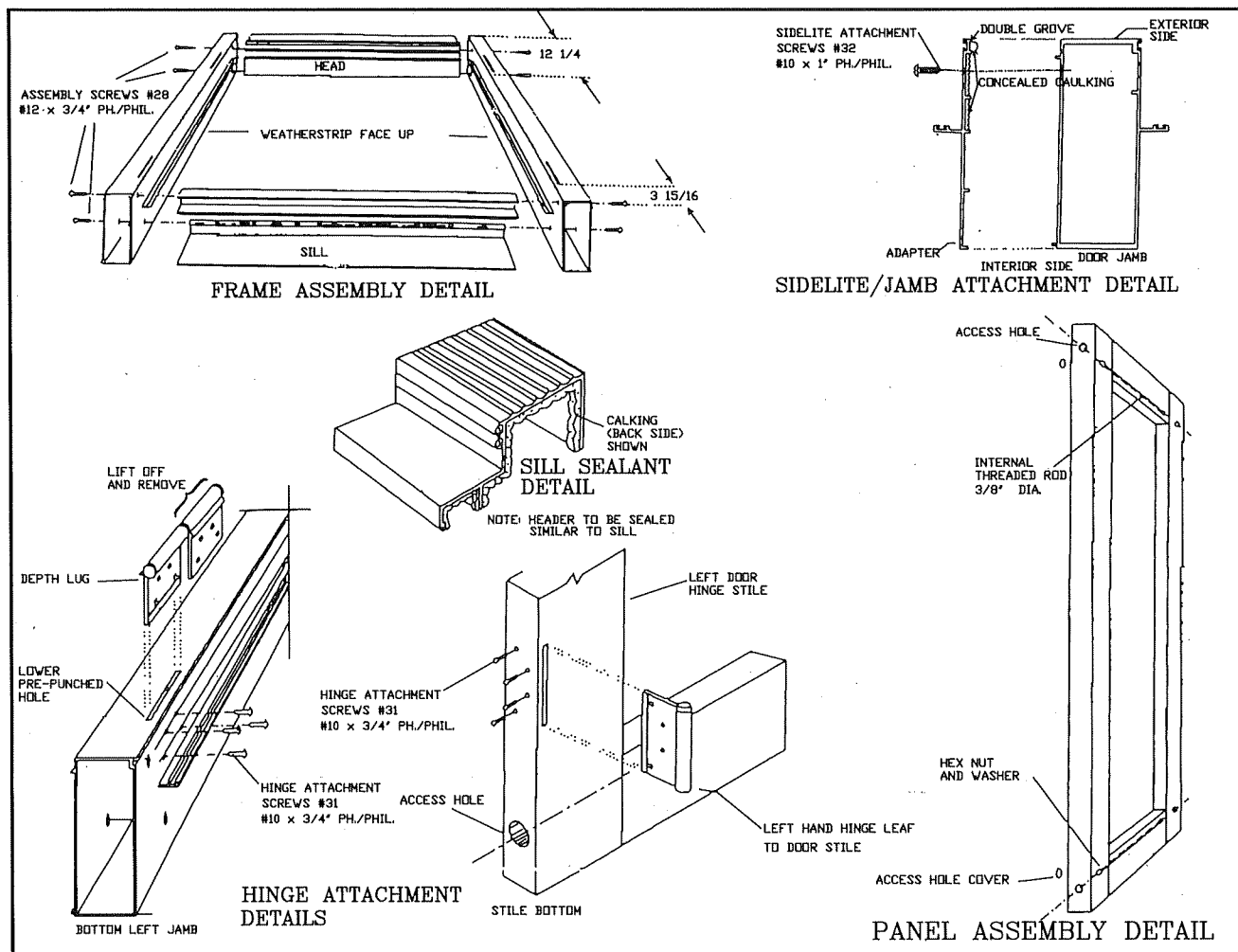

**PRODUCT REVISED**  
as complying with the Florida Building Code  
NOA-No. 24-0117.12  
Expiration Date 02/08/2028

By *Ishag I. Chande*  
Miami-Dade Product Control

1900 SW 44TH AVE.  
OCALA, FLORIDA 34474  
WWW.CWS.CC

**7700 ALUMINUM HINGED DOOR - IMPACT**

NO.	DESCRIPTION	BY	DATE

DATE **DEC 18 2023**

THOMAS J. SOTOS, P.E.  
FL P.E. LIC. # 55225

SHEET DESCRIPTION:  
GLASS TYPES, GLAZING DETAILS, INSTALLATION OPTIONAL DETAILS  
FRAME AND PANEL ASSEMBLY

DRAWN BY: <b>N. ERAZO</b>	DATE: <b>12/18/2023</b>
REV. BY: ---	DATE: ---
DWG #: <b>CWS-1222</b>	REV #:
SCALE: ---	SHEET <b>5 OF 6</b>



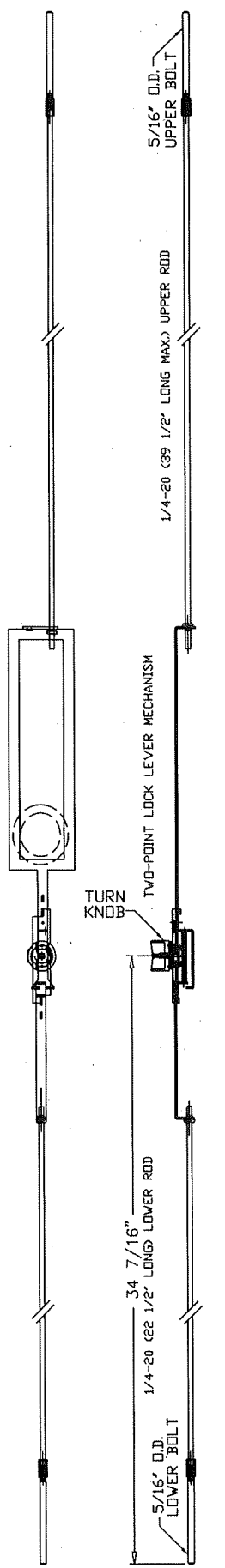

OPTIONAL  
46 TWO-POINT LOCK  
LOCK #HC-050  
(+/- 76.0 psf DP)

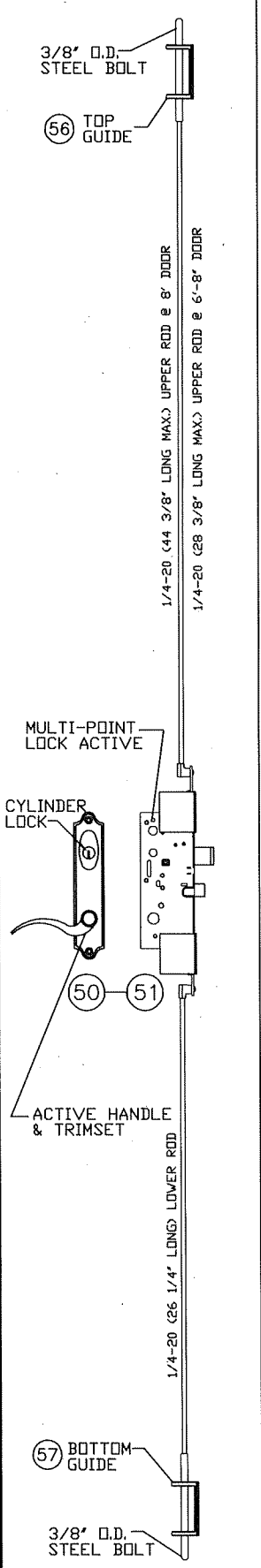

Optional Multi-Point Locks  
(+/- 86.0 psf DP)

Active Lock	Passive Lock
ASHLAND #W5110-STACT5	ASHLAND #W5110-STPAS4
HANDLE & TRIMSET	HANDLE & TRIMSET
ASHLAND #W5201A-A	ASHLAND #W5201A-P

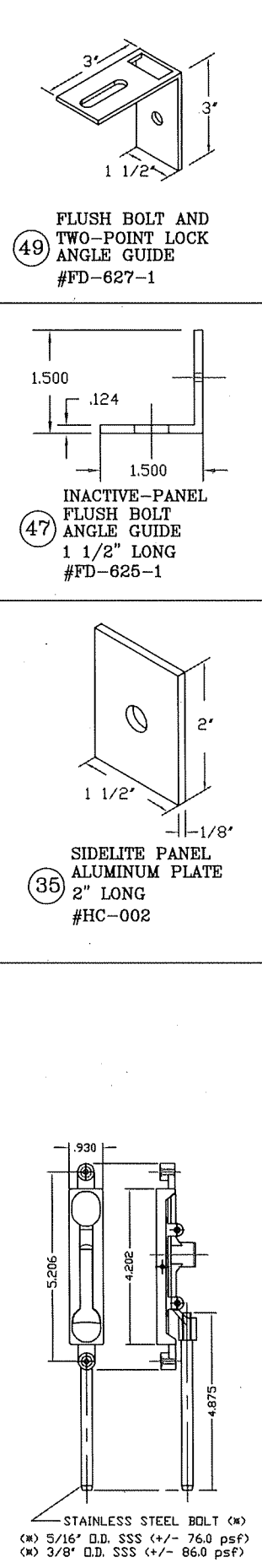
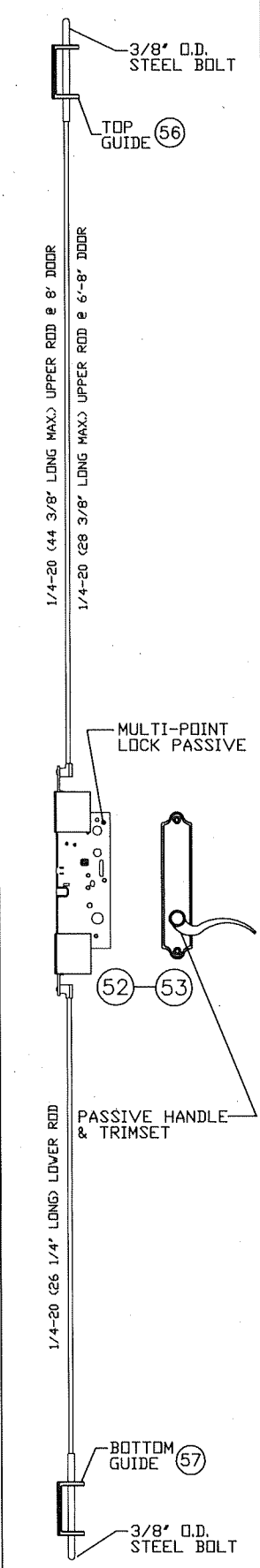

INACTIVE-PANEL  
FLUSH BOLT #HC-001

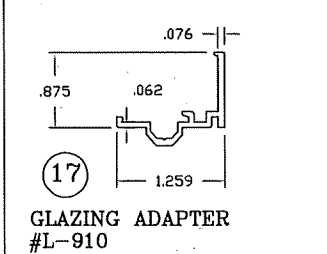

FLUSH BOLT AND  
TWO-POINT LOCK  
ANGLE GUIDE  
#FD-627-1

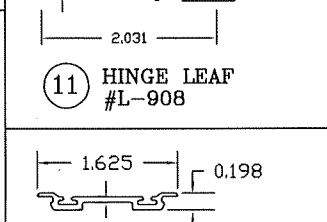

INACTIVE-PANEL  
FLUSH BOLT  
ANGLE GUIDE  
1 1/2" LONG  
#FD-625-1

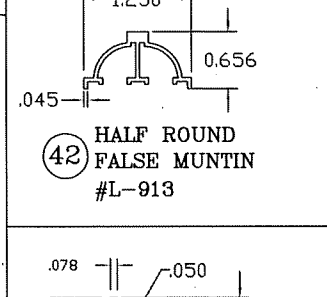

SIDELITE PANEL  
ALUMINUM PLATE  
2" LONG  
#HC-002

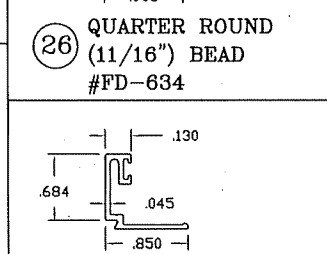

QUARTER ROUND  
(11/16") BEAD  
#FD-634

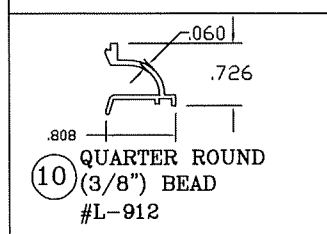

GLAZING BEAD  
(11/16") Optional  
#LAW-4205

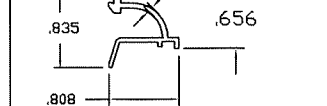

QUARTER ROUND  
(1/4") BEAD  
#L-911

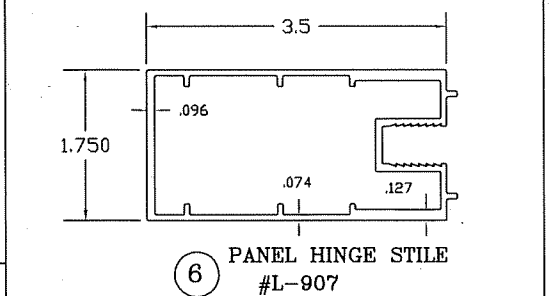

PANEL HINGE STILE  
#L-907

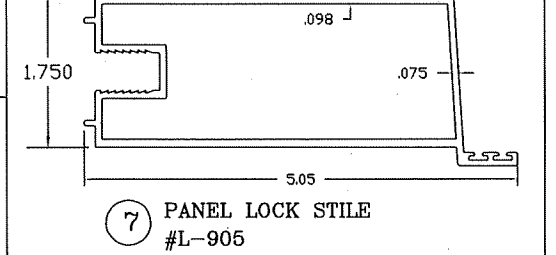

PANEL LOCK STILE  
#L-905

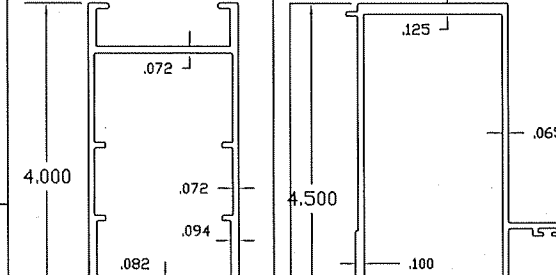

PANEL TOP &  
BOTTOM RAIL  
#L-906

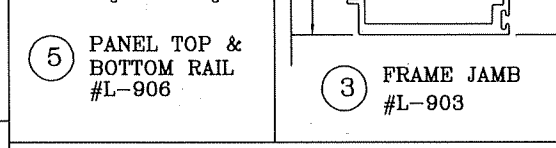

FRAME JAMB  
#L-903

NOTE:  
1. ALL DIMENSIONS SPECIFIED ARE IN INCHES  
2. SEE ELEVATION AT SHEET 1 OF 6 FOR  
ANCHOR O.C. MAX. SPACING AND LOCATIONS

Flexible Vinyl (FPVC) Composition - Team Plastics, Inc.		
*1. FPVC Black: Compound No. 7200-75		
PHYSICAL	ASTM NO.	
Durometer Hardness "A", 10 sec	75	D-2240
Specific Gravity	1.45	D-792
Tensile Strength, PSI	1640	D-638
Ultimate Elongation, %	340.0	D-638
Modulus @ 100% Elongation, PSI	765.0	D-638
Impact Brittleness,	-31.0	D-746
*2. FPVC White: Compound No. 7267-75		
PHYSICAL	ASTM NO.	
Durometer Hardness "A", 10 sec	75	D-2240
Specific Gravity	1.45	D-792
Tensile Strength, PSI	1640	D-638
Ultimate Elongation, %	325.0	D-638
Modulus @ 100% Elongation, PSI	765.0	D-638
Impact Brittleness,	-30.0	D-746

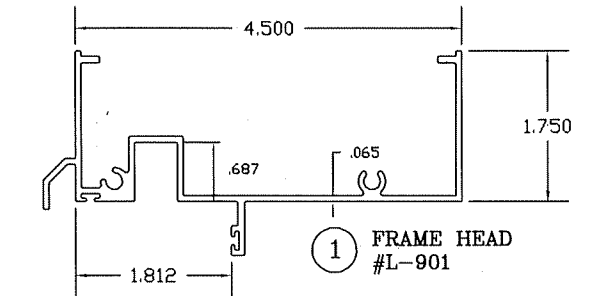

FRAME HEAD  
#L-901

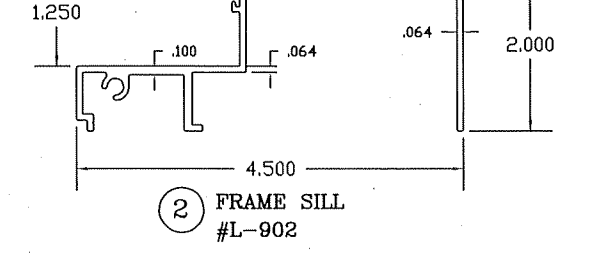

FRAME SILL  
#L-902

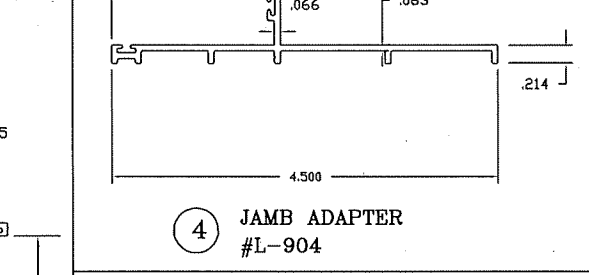

JAMB ADAPTER  
#L-904

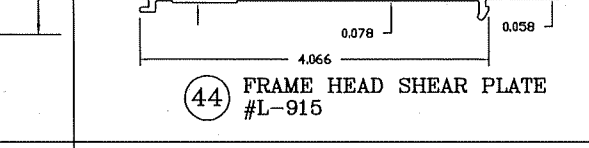

FRAME HEAD SHEAR PLATE  
#L-915

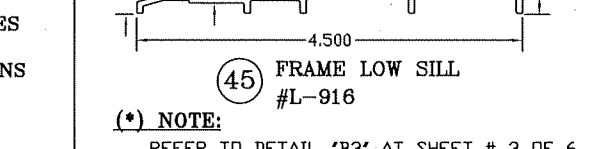

FRAME LOW SILL  
#L-916

(\*) NOTE:  
REFER TO DETAIL "B3" AT SHEET # 3 OF 6  
FOR ADDITIONAL NOTES AND LIMITATIONS.

PRODUCT REVISED  
as complying with the Florida  
Building Code  
NOA-No. 24-0116.12  
Expiration Date 06/05/2028  
By Ishag I. Chande  
Miami-Dade Product Control

7700 ALUMINUM  
HINGED DOOR - IMPACT

NO.	DESCRIPTION	BY	DATE

DATE DEC 18 2023  
THOMAS J. SOTOS, P.E.  
FL P.E. LIC. # 55225

SHEET DESCRIPTION: EXTRUSION DETAILS, LOCKING HARDWARE COMPONENTS, AND NOTES	
DRAWN BY: N. ERAZO	DATE: 12/18/2023
REV. BY: —	DATE: ---
DWG #: CWS-1222	REV #:
SCALE: —	SHEET 6 OF 6