



MIAMI-DADE COUNTY
PRODUCT CONTROL SECTION
 11805 SW 26 Street, Room 208
 Miami, Florida 33175-2474
 T (786) 315-2590 F (786) 315-2599
www.miamidade.gov/building

DEPARTMENT OF REGULATORY AND ECONOMIC RESOURCES (RER)
 BOARD AND CODE ADMINISTRATION DIVISION
NOTICE OF ACCEPTANCE (NOA)

Regency Plus, Inc.
2000 Locust Gap Highway
Mount Carmel, PA 17851

SCOPE:

This NOA is being issued under the applicable rules and regulations governing the use of construction materials. The documentation submitted has been reviewed and accepted by Miami-Dade County RER-Product Control Section to be used in Miami-Dade County and other areas where allowed by the Authority Having Jurisdiction (AHJ).

This NOA shall not be valid after the expiration date stated below. The Miami-Dade County Product Control Section (In Miami-Dade County) and/ or the AHJ (in areas other than Miami-Dade County) reserve the right to have this product or material tested for quality assurance purposes. If this product or material fails to perform in the accepted manner, the manufacturer will incur the expense of such testing and the AHJ may immediately revoke, modify, or suspend the use of such product or material within their jurisdiction. RER reserves the right to revoke this acceptance if it is determined by Miami-Dade County Product Control Section that this product or material fails to meet the requirements of the applicable building code.

This product is approved as described herein and has been designed to comply with the Florida Building Code, including the High Velocity Hurricane Zone.

DESCRIPTION: Series "Tech 5505" White PVC Horizontal Sliding Window (XOX) – L.M.I.

APPROVAL DOCUMENT: Drawing No. **RPLS0078**, titled "Series Tech 5505 Vinyl Horizontal Sliding (XOX) Window - LMI", sheets 1 through 9 of 9, dated 12/05/18, with revision **C** dated 02/20/24, prepared, signed and sealed by Robert James Amoruso, P.E., bearing the Miami-Dade County Product Control Revision stamp with the Notice of Acceptance number and expiration date by the Miami-Dade County Product Control Section.

MISSILE IMPACT RATING: Large and Small Missile Impact Resistant

LABELING: Each unit shall bear a permanent label with the manufacturer's name or logo, city, state, series, and following statement: "Miami-Dade County Product Control Approved", unless otherwise noted herein.

RENEWAL of this NOA shall be considered after a renewal application has been filed and there has been no change in the applicable building code negatively affecting the performance of this product.

TERMINATION of this NOA will occur after the expiration date or if there has been a revision or change in the materials, use, and/ or manufacture of the product or process. Misuse of this NOA as an endorsement of any product, for sales, advertising or any other purposes shall automatically terminate this NOA. Failure to comply with any section of this NOA shall be cause for termination and removal of NOA.

ADVERTISEMENT: The NOA number preceded by the words Miami-Dade County, Florida, and followed by the expiration date may be displayed in advertising literature. If any portion of the NOA is displayed, then it shall be done in its entirety.

INSPECTION: A copy of this entire NOA shall be provided to the user by the manufacturer or its distributors and shall be available for inspection at the job site at the request of the Building Official.

This NOA **revises and renews** NOA No. **23-0929.06** and consists of this page 1 and evidence pages E-1, E-2 and E-3, as well as approval document mentioned above.

The submitted documentation was reviewed by **Manuel Perez, P.E.**

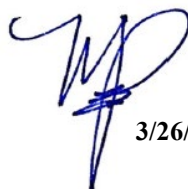

 3/26/24

NOA No. 24-0306.02
 Expiration Date: July 03, 2029
 Approval Date: April 04, 2024
 Page 1

NOTICE OF ACCEPTANCE: EVIDENCE SUBMITTED

1. EVIDENCE SUBMITTED UNDER PREVIOUS NOA's

A. DRAWINGS

1. Manufacturer's die drawings and sections.
(Submitted under NOA No. 19-0124.04)
2. Drawing No. **RPLS0078**, titled "Series Tech 5505 Vinyl Horizontal Sliding (XOX) Window - LMI", sheets 1 through 9 of 9, dated 12/05/18, with revision **B** dated 06/08/23, prepared by PTC Product Design Group, LLC, signed and sealed by Robert James Amoruso, P.E.
(Submitted under NOA No. 23-0929.06)

B. TESTS

1. Test reports on:
 - 1) Air Infiltration Test, per FBC, TAS 202-94
 - 2) Uniform Static Air Pressure Test, Loading per FBC, TAS 202-94
 - 3) Water Resistance Test, per FBC, TAS 202-94
 - 4) Large Missile Impact Test per FBC, TAS 201-94
 - 5) Cyclic Wind Pressure Loading per FBC, TAS 203-94
 - 6) Forced Entry Test, per FBC 2411.3.2.1, and TAS 202-94along with marked-up drawings and installation diagram of an extruded white PVC horizontal sliding window, prepared by National Certified Testing Laboratories, Test Report No. **NTCL-110-21458-1**, dated 10/18/18, signed and sealed by Harold E. Rupp, P.E.
(Submitted under NOA No. 19-0124.04)

C. CALCULATIONS

1. Anchor verification calculations and structural analysis, complying with **FBC 6th Edition (2017)**, dated 01/08/19, prepared by PTC Product Design Group, LLC, signed and sealed by Robert James Amoruso, P.E.
(Submitted under NOA No. 19-0124.04)
2. Glazing complies with **ASTM E1300-09**

D. QUALITY ASSURANCE

1. Miami-Dade Department of Regulatory and Economic Resources (RER).

E. MATERIAL CERTIFICATIONS

1. Notice of Acceptance No. **20-0915.22** issued to **Kuraray America, Inc.** for their **Trosifol® Ultraclear, Clear and Color PVB Glass Interlayers**, approved on 11/19/20, expiring on 07/08/24.
2. Notice of Acceptance No. **21-1109.04**, issued to **Vision Extrusions Group Limited**, for their **White Rigid PVC Exterior Extrusions for Windows and Doors**, approved on 03/31/22, expiring on 09/30/24.

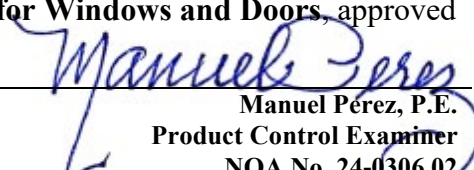

Manuel Pérez, P.E.
Product Control Examiner
NOA No. 24-0306.02
Expiration Date: July 03, 2029
Approval Date: April 04, 2024

Regency Plus, Inc.

NOTICE OF ACCEPTANCE: EVIDENCE SUBMITTED

1. EVIDENCE SUBMITTED UNDER PREVIOUS NOA's (CONTINUED)

F. STATEMENTS

1. Statement letter of conformance, complying with **FBC 8th Edition (2023)**, and of no financial interest, dated 06/08/23, issued by PTC Product Design Group, LLC, signed and sealed by Robert James Amoruso, P.E.
(Submitted under NOA No. 23-0929.06)

G. OTHERS

1. Notice of Acceptance No. **20-1103.04**, issued to Regency Plus, Inc. for their Series "Tech 5505 Vinyl" Horizontal Rolling Window (XOX) – L.M.I., approved on 01/21/21 and expiring on 07/03/24.

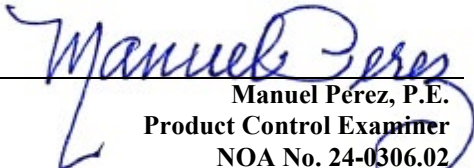

Manuel Pérez, P.E.

Product Control Examiner

NOA No. 24-0306.02

Expiration Date: July 03, 2029

Approval Date: April 04, 2024

NOTICE OF ACCEPTANCE: EVIDENCE SUBMITTED

2. NEW EVIDENCE SUBMITTED

A. DRAWINGS

1. Drawing No. **RPLS0078**, titled “Series Tech 5505 Vinyl Horizontal Sliding (XOX) Window - LMI”, sheets 1 through 9 of 9, dated 12/05/18, with revision **C** dated 02/20/24, prepared, signed and sealed by Robert James Amoruso, P.E.

B. TESTS

1. None

C. CALCULATIONS

1. None

D. QUALITY ASSURANCE

1. Miami-Dade Department of Regulatory and Economic Resources (RER)

E. MATERIAL CERTIFICATIONS

1. Notice of Acceptance No. **24-0205.28** issued to **Kuraray America, Inc.** for their **Trosifol® Ultraclear, Clear and Color PVB Glass Interlayers**, approved on 03/21/24, expiring on 07/08/29.
2. Notice of Acceptance No. **24-0102.08**, issued to **Vision Extrusions Group Limited**, for their **White Rigid PVC Exterior Extrusions for Windows and Doors**, approved on 02/15/24, expiring on 09/30/24.

F. STATEMENTS

1. Statement letter of conformance, complying with **FBC 8th Edition (2023)**, and of no financial interest, dated 02/20/24, issued, signed and sealed by Robert James Amoruso, P.E.

G. OTHERS

1. Notice of Acceptance No. **23-0929.06**, issued to Regency Plus, Inc. for their Series “Tech 5505 Vinyl” Horizontal Rolling Window (XOX) – L.M.I., approved on 11/02/23 and expiring on 07/03/24.

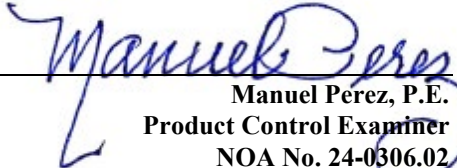
Manuel Perez, P.E.
Product Control Examiner
NOA No. 24-0306.02

Expiration Date: July 03, 2029
Approval Date: April 04, 2024

REGENCY PLUS, INC.

SERIES TECH 5505 VINYL HORIZONTAL SLIDING (XOX) WINDOW LARGE MISSILE IMPACT RESISTANT INSTALLATION ANCHORAGE DETAILS

NOTES:

1. THE PRODUCT SHOWN HEREIN IS DESIGNED AND MANUFACTURED TO COMPLY WITH REQUIREMENTS OF THE 8TH EDITION (2023) FLORIDA BUILDING CODE INCLUDING THE HIGH VELOCITY HURRICANE ZONE (HVHZ).
2. 2X WOOD FRAMING, 1X OR 2X WOOD BUCK, METAL FRAMING AND CONCRETE/MASONRY OPENING TO BE DESIGNED AND ANCHORED TO PROPERLY TRANSFER ALL LOADS TO STRUCTURE. FRAMING AND CONCRETE/MASONRY OPENING IS THE RESPONSIBILITY OF THE ARCHITECT OR ENGINEER OF RECORD.
3. 1X BUCK OVER CONCRETE/MASONRY IS OPTIONAL. WHEN 1X BUCK IS USED, INSTALLATION ANCHORS WILL PASS THROUGH WINDOW FRAME AND 1X BUCK INTO CONCRETE/MASONRY SUBSTRATE. WHEN USED, 1X BUCKS SHALL BE DESIGNED AND ANCHORED TO PROPERLY TRANSFER ALL LOADS TO STRUCTURE AND IS THE RESPONSIBILITY OF THE ARCHITECT OR ENGINEER OF RECORD. DISSIMILAR MATERIALS MUST BE SEPARATED WITH APPROVED COATING OR MEMBRANE. SELECTION OF COATING OR MEMBRANE IS THE RESPONSIBILITY OF THE ARCHITECT OR ENGINEER OF RECORD.
4. THE PRODUCT SHOWN HEREIN HAS BEEN TESTED TO TAS 201, TAS 202 AND TAS 203. SEE TEST REPORT NO. NCTL-110-21458-1, DATED 10/18/18 BY NATIONAL CERTIFIED TESTING LABORATORIES, YORK, PA, SIGNED AND SEALED BY HAROLD E. RUPP, FLORIDA P.E.
5. MATERIAL:
 - 5.1. FRAME: EXTRUDED RIGID PVC BY VISION EXTRUSIONS GROUP LIMITED PER THE CURRENT MIAMI-DADE NOA.
 - 5.2. REINFORCEMENT:
 - 5.2.1. GALVANIZED STEEL BAR (0.72" X 0.355", Fy = 30-50 ksi & Fu = 37.5-68.7 ksi) - ACTIVE STILES
 - 5.2.2. GALVANIZED STEEL C-CHANNEL (0.73" X 0.434" X 0.060" THICK, Fy = 30-50 ksi & Fu = 37.5-68.7 ksi) - RAILS AND FIXED MEETING STILE.
 - 5.2.3. GALVANIZED STEEL TUBE (0.935" X 0.73" X 0.060" THICK, Fy = 30-50 ksi & Fu = 37.5-68.7 ksi) - FIXED MEETING STILE
 - 5.3. LAMINATE GLASS INTERLAYER: TROSIFOL INTERLAYER BY KURARAY AMERICA, INC. PER THE CURRENT MIAMI-DADE NOA.
6. GLAZING:
 - 6.1. GLAZING DETAIL AS TESTED:
 - 6.1.1. OVERALL: 7/8" NOMINAL INSULATING LAMINATED GLASS.
 - 6.1.2. GLASS THICKNESS: (1) LITE OF 1/8" NOMINAL TEMPERED GLASS TO THE INTERIOR AND (1) LITE OF LAMINATED GLASS TO THE EXTERIOR.
 - 6.1.3. LAMINATED LITE: (2) LITES OF 1/8" NOMINAL ANNEALED GLASS SEPARATED BY A 0.090" TROSIFOL INTERLAYER BY KURARAY AMERICA, INC.
 - 6.1.4. SPACER TYPE/SIZE: CARDINAL XL EDGE 7/16" STAINLESS STEEL SPACER (TYPE SS-D).
 - 6.1.5. GLAZING SYSTEM: INTERIOR GLAZED WITH (2)-LEAF DUAL DUROMETER AND SIKA FLEX "552" BACKBEDDING WITH A SNAP-IN (2)-LEAF DUAL DUROMETER RIGID VINYL GLAZING BEAD.
 - 6.2. ALL SETTING BLOCKS AND GASKET MATERIALS SHALL BE IN COMPLIANCE WITH THE CURRENT EDITION OF THE FLORIDA BUILDING CODE. SETTING BLOCKS SHALL BE NEOPRENE WITH A 70 TO 90 SHORE A DUROMETER. GASKET MATERIALS SHALL BE EDPM WITH A MINIMUM 60 SHORE A DUROMETER.
 - 6.3. AS TESTED GLAZING MEETS ASTM E1300-09e FOR THE DESIGN CONDITIONS SHOWN IN THIS PRODUCT APPROVAL DOCUMENT.
7. APPROVED IMPACT PROTECTIVE SYSTEM IS NOT REQUIRED FOR THIS PRODUCT IN WIND BORNE DEBRIS REGIONS INCLUDING THE HVHZ.
8. SHIM AS REQUIRED AT EACH INSTALLATION ANCHOR WITH LOAD BEARING SHIM. SHIM WHERE SPACE OF 1/16" OR GREATER OCCURS. MAXIMUM ALLOWABLE SHIM STACK TO BE 1/4".
9. FOR ANCHORING INTO CONCRETE/MASONRY USE 1/4" HEX HEAD TAPCONS WITH SUFFICIENT LENGTH TO ACHIEVE A 1 1/2" MINIMUM EMBEDMENT INTO CONCRETE WITH 1 1/2" MINIMUM EDGE DISTANCE AND 1" MINIMUM EMBEDMENT INTO MASONRY WITH 2" MINIMUM EDGE DISTANCE. LOCATE ANCHORS AS SHOWN IN ELEVATIONS AND INSTALLATION DETAILS. 4" MINIMUM SPACING BETWEEN ADJACENT ANCHORS REQUIRED. ANCHOR LOCATIONS HAVE +/- 1" TOLERANCE; HOWEVER MINIMUM REQUIREMENTS MUST BE MET.
10. FOR ANCHORING INTO WOOD FRAMING OR 2X BUCK USE ONE OF THE FOLLOWING:
 - 10.1. #12 PAN HEAD WOOD SCREWS (WS) WITH SUFFICIENT LENGTH TO ACHIEVE A 3/8" MINIMUM EMBEDMENT INTO SUBSTRATE WITH 7/8" MINIMUM EDGE DISTANCE AND MINIMUM ANCHOR-TO-ANCHOR SPACING OF 2" ON CENTER. LOCATE ANCHORS AS SHOWN IN ELEVATIONS AND INSTALLATION DETAILS. ANCHOR LOCATIONS HAVE +/- 1" TOLERANCE; HOWEVER MINIMUM REQUIREMENTS MUST BE MET.
 - 10.2. #14 PAN HEAD WOOD SCREWS (WS) WITH SUFFICIENT LENGTH TO ACHIEVE A 1 1/2" MINIMUM EMBEDMENT INTO SUBSTRATE WITH 1" MINIMUM EDGE DISTANCE AND MINIMUM ANCHOR-TO-ANCHOR SPACING OF 2" ON CENTER. LOCATE ANCHORS AS SHOWN IN ELEVATIONS AND INSTALLATION DETAILS. ANCHOR LOCATIONS HAVE +/- 1" TOLERANCE; HOWEVER MINIMUM REQUIREMENTS MUST BE MET.
11. FOR ANCHORING INTO METAL STRUCTURE USE #14 PAN OR HEX HEAD SHEET METAL OR SELF DRILLING SCREWS WITH SUFFICIENT LENGTH TO ACHIEVE 3 THREADS MINIMUM BEYOND STRUCTURE INTERIOR WALL WITH 3/4" MINIMUM EDGE DISTANCE AND MINIMUM ANCHOR-TO-ANCHOR SPACING OF 2" ON CENTER. LOCATE ANCHORS AS SHOWN IN ELEVATIONS AND INSTALLATION DETAILS. ANCHOR LOCATIONS HAVE +/- 1" TOLERANCE.
12. ALL FASTENERS TO BE CORROSION RESISTANT OR HAVE A CORROSION RESISTANT COATING
13. INSTALLATION ANCHORS SHALL BE INSTALLED IN ACCORDANCE WITH ANCHOR MANUFACTURER'S INSTALLATION INSTRUCTIONS AND ANCHORS SHALL NOT BE USED IN SUBSTRATES WITH STRENGTHS LESS THAN THE MINIMUM STRENGTH SPECIFIED BELOW:
 - 13.1. WOOD - MINIMUM SPECIFIC GRAVITY OF (G) 0.42 (NON-HVHZ) AND 0.55 (HVHZ)
 - 13.2. CONCRETE - MINIMUM COMPRESSIVE STRENGTH OF 2500 PSI
 - 13.3. MASONRY - STRENGTH CONFORMANCE TO ASTM C-90, MEDIUM WEIGHT WITH DENSITY > 117 PCF
 - 13.4. METAL STRUCTURE, MINIMUM: STEEL 18GA (0.0428"), Fy = 33KSI / Fu = 45 KSI OR ALUMINUM 6063-T5 0.048" THICK MINIMUM
 - 13.4.1. STEEL SUBSTRATE TO MEET MINIMUM FBC HVHZ CODE REQUIREMENTS.
14. APPROVED CONFIGURATIONS: XOX, OX AND XO. OX AND XO INSTALLATION MUST MEET THE FOLLOWING PARAMETERS.
 - 14.1. FRAME HEIGHT WILL NOT EXCEED THAT OF THE XOX. OPERABLE SASH SIZE WILL NOT EXCEED THAT OF THE XOX. FRAME WIDTH WILL BE LIMITED BY SASH SIZE AND DLO LIMITATIONS.
 - 14.2. DAYLIGHT OPENING (DLO) WILL BE THE SAME AS OR LESS THAN THAT SHOWN ON SHEET 2.
 - 14.3. ANCHOR LOCATION AND QUANTITIES USED IN INSTALLATION WILL MEET OR EXCEED THOSE REQUIRED OF THE XOX.
 - 14.4. WEEP HOLE QUANTITY, LOCATION AND SPACING WILL MEET THOSE OF THE XOX. SPACING CAN BE REDUCED AS NEEDED DUE TO THE LOWER FRAME WIDTH.

TABLE OF CONTENTS	
SHEET	DESCRIPTION
1	NOTES
2	ELEVATION & ANCHOR LOCATION
3	VERTICAL INSTALLATION DETAILS
4	VERTICAL INSTALLATION DETAILS, GLAZING AND INST. NOTES
5	HORIZONTAL INSTALLATION DETAILS
6	CONSTRUCTION DETAILS
7 & 8	BILL OF MATERIALS
9	COMPONENTS

PROJECT NO. ACE-2024-104	
RJA	DATE
C	2/20/24
REV	DESCRIPTION
C	UPDATE TO 8TH ED. (2023) FBC

REGENCY PLUS, INC.
2000 LOCUST GAP HIGHWAY
MT. CARMEL, PA 17851

TITLE: SERIES TECH 5505 VINYL HORIZONTAL SLIDING (XOX) WINDOW - LMI

DRAWN BY: RJA	DATE: 2/20/24
SCALE: N.T.S.	DRAWING NO: RPLS0078
REV: C	SHEET: 1 OF 9

ROBERT J. AMORUSO
FLORIDA P.E. NO. 49752
226 N. NOVA RD., #142
ORMOND BEACH, FL 32174
RJAENGPE@GMAIL.COM

Robert J. Amoruso, P.E.
Florida P.E. No. 49752

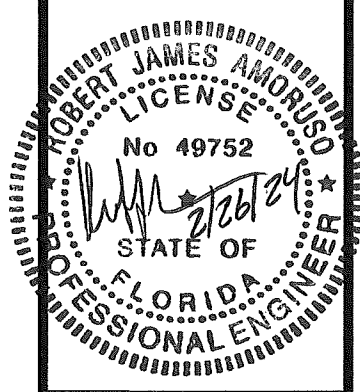

PRODUCT REVISED
As complying with the Florida Building Code
NOA-No. **24-0306.02**
Expiration Date: **07/03/2029**
By: *Manuel Torres*
Miami-Dade Product Control

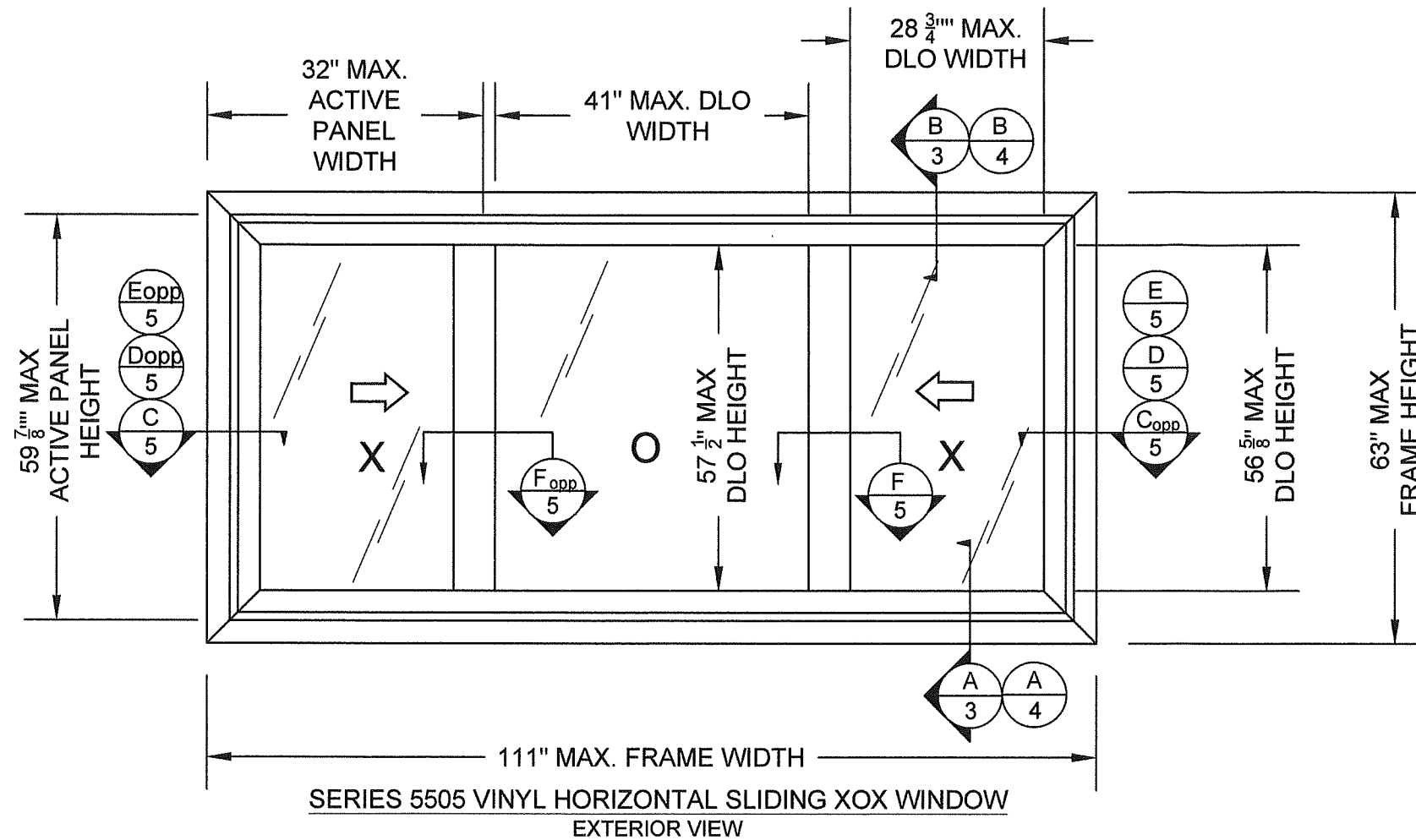

SERIES 5505 VINYL HORIZONTAL SLIDING XOX WINDOW
EXTERIOR VIEW

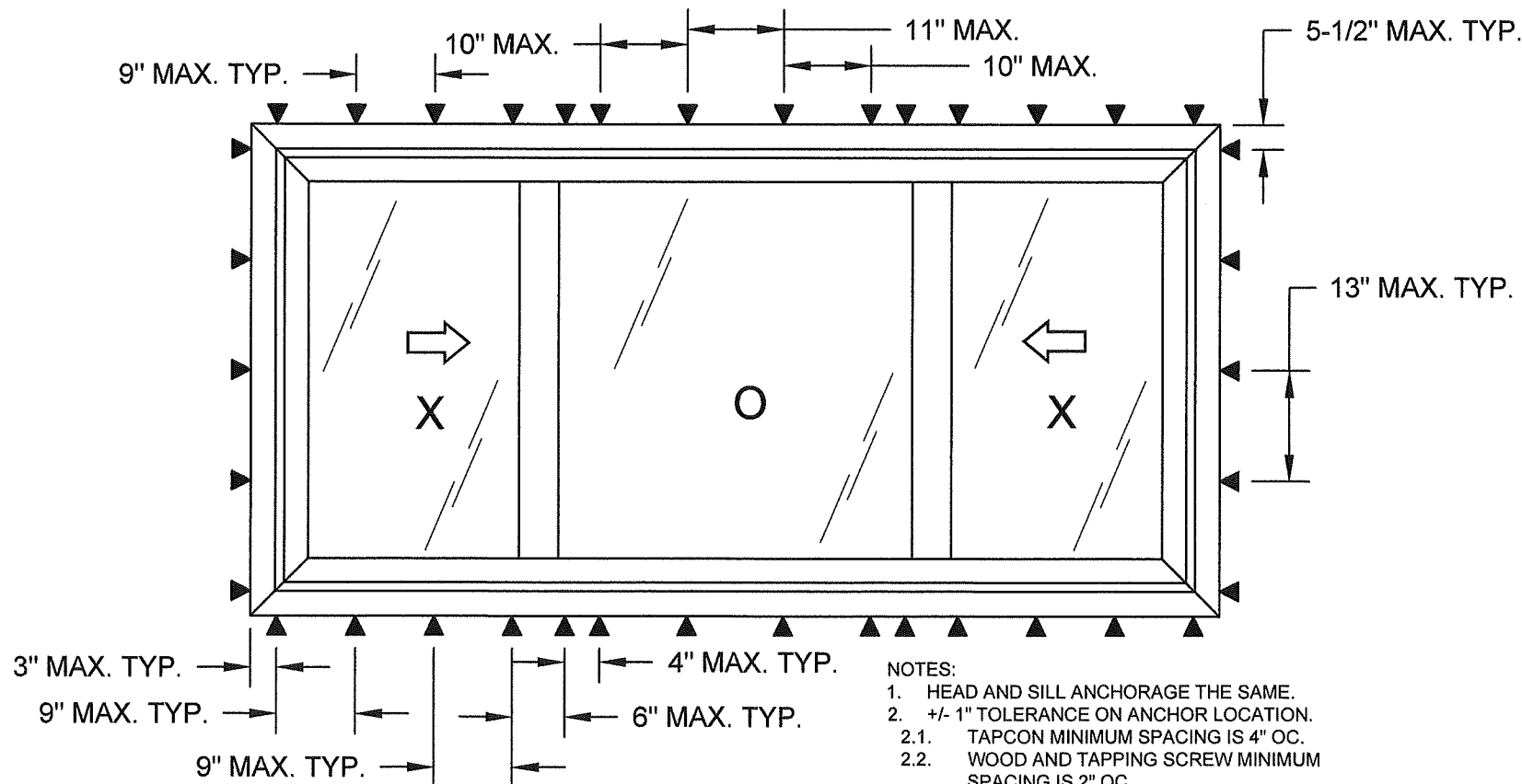

SERIES 5505 VINYL HORIZONTAL SLIDING XOX WINDOW
EXTERIOR VIEW - ANCHORAGE

- NOTES:
1. HEAD AND SILL ANCHORAGE THE SAME.
 2. +/- 1" TOLERANCE ON ANCHOR LOCATION.
 - 2.1. TAPCON MINIMUM SPACING IS 4" OC.
 - 2.2. WOOD AND TAPPING SCREW MINIMUM SPACING IS 2" OC.

DESIGN PRESSURE RATING (PSF)	IMPACT RATING
+55.0/-55.0	LARGE MISSILE IMPACT

NOTES:

1. MAXIMUM ACTIVE PANEL SIZE: 32" X 59-7/8"
2. DAYLIGHT OPENING (DLO) SIZE:
 - 2.1. ACTIVE.: 28-3/4" X 56-5/8"
 - 2.2. FIXED: 41" X 57-1/2"
3. WEEP HOLE SIZE AND LOCATIONS
 - 3.1. INTERIOR SILL INSERT
 - 3.1.1. SIZE: 0.75" WIDE BY 0.180" HIGH NOTCH
 - 3.1.2. LOCATION: EACH END AND 31.5")FROM EACH END OF THE INTERIOR SILL INSERT
 - 3.2. EXTERIOR SILL TRACK
 - 3.2.1. 0.75" WIDE BY 0.25" HIGH NOTCH
 - 3.2.2. LOCATION: EACH END OF THE EXTERIOR SILL TRACK
 - 3.3. INTERIOR SILL TRACK
 - 3.3.1. SIZE: 0.375" DIAMETER
 - 3.3.2. LOCATION: 16.5" AND 32.5" FROM EACH END AND MIDSPAN OF THE INTERIOR SILL TRACK
 - 3.4. EXTERIOR SILL TRACK
 - 3.4.1. SIZE: 1" WIDE BY 0.25" HIGH
 - 3.4.2. LOCATION: EACH END OF THE EXTERIOR SILL TRACK
 - 3.5. EXTERIOR SILL FACE
 - 3.5.1. SIZE: 1.25" WIDE BY 0.25" HIGH WITH PLASTIC WEEP COVER
 - 3.5.2. LOCATION: 3" FROM EACH END OF THE EXTERIOR SILL FACE
4. SEE GLAZING DETAIL SHEET 4 OF 9.

PROJECT NO. ACE-2024-104

REGENCY PLUS, INC.
2000 LOCUST GAP HIGHWAY
MT. CARMEL, PA 17851

TITLE: SERIES TECH 5505 VINYL HORIZONTAL SLIDING (XOX) WINDOW - LMI
ELEVATION AND ANCHOR LOCATIONS

ROBERT J. AMORUSO
FLORIDA P.E. NO. 49752
226 N. NOVA RD., #142
ORMOND BEACH, FL 32174
RJAENGP@GMAIL.COM

DATE: 2/20/24
DRAWING NO.: RPLS0078
SHEET: 2 OF 9

PROJECT NO. ACE-2024-104

DATE: 2/20/24
BY: RJA

DESCRIPTION: UPDATE TO 8TH ED. (2023) FBC

REV: C

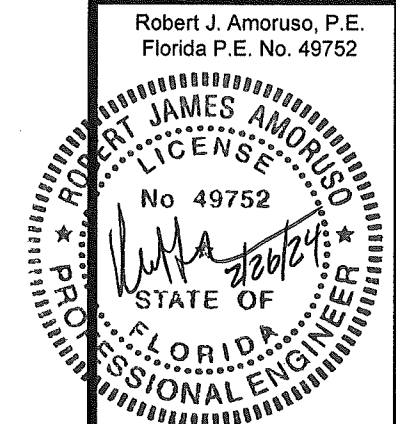

PRODUCT REVISED
As complying with the Florida Building Code
NOA-No. **24-0306.02**
Expiration Date: **07/03/2029**
By: *Manuel Cruz*
Miami-Dade Product Control

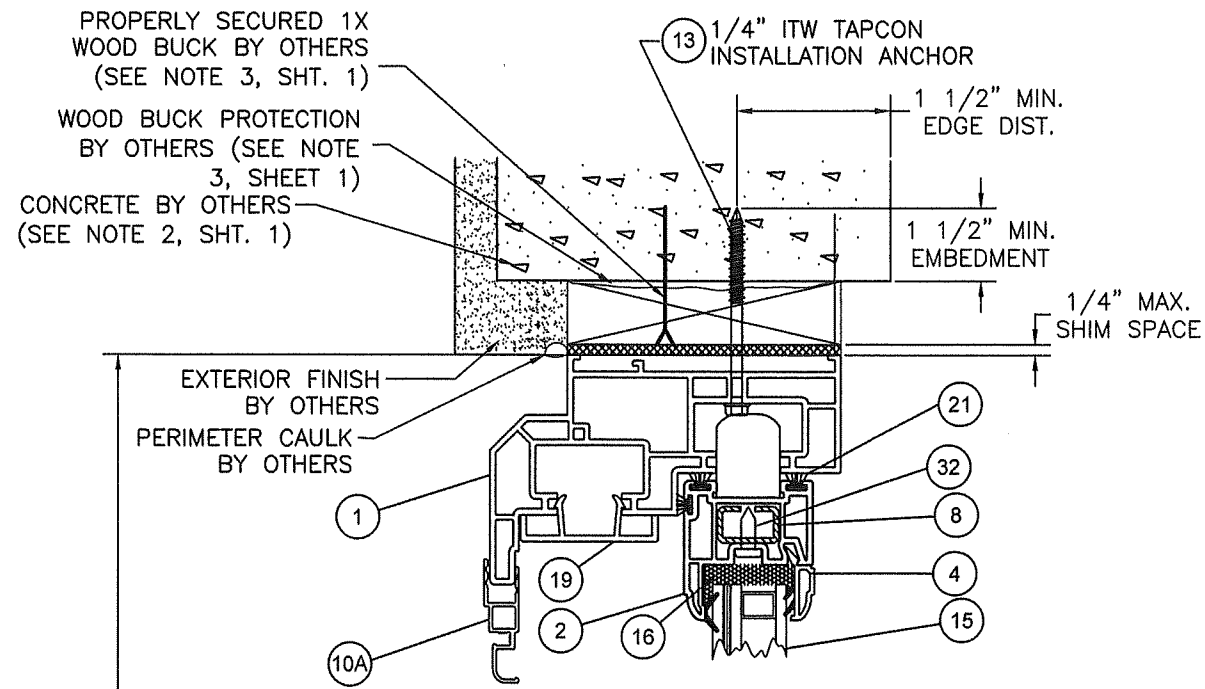

B VERTICAL SECTION
 CONCRETE SUBSTRATE
 OPERABLE PANEL SHOWN,
 FIXED SIMILAR

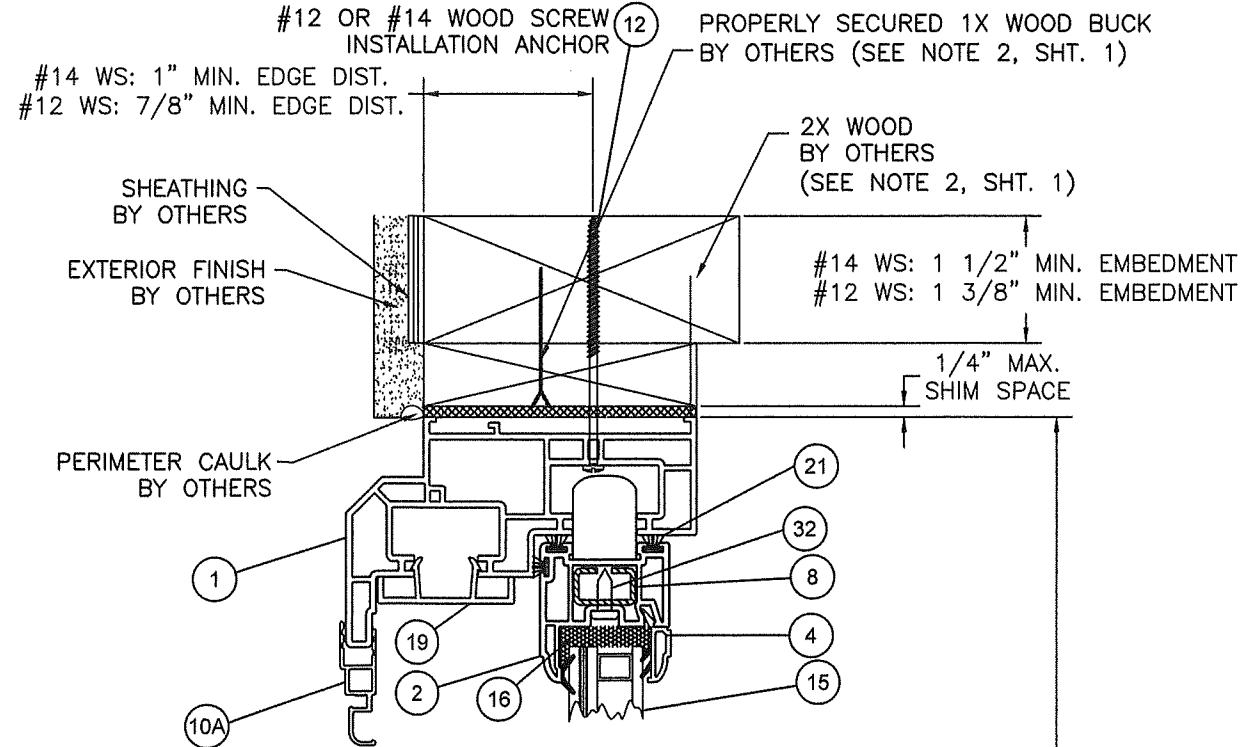

B VERTICAL SECTION
 WOOD SUBSTRATE
 OPERABLE PANEL SHOWN,
 FIXED SIMILAR

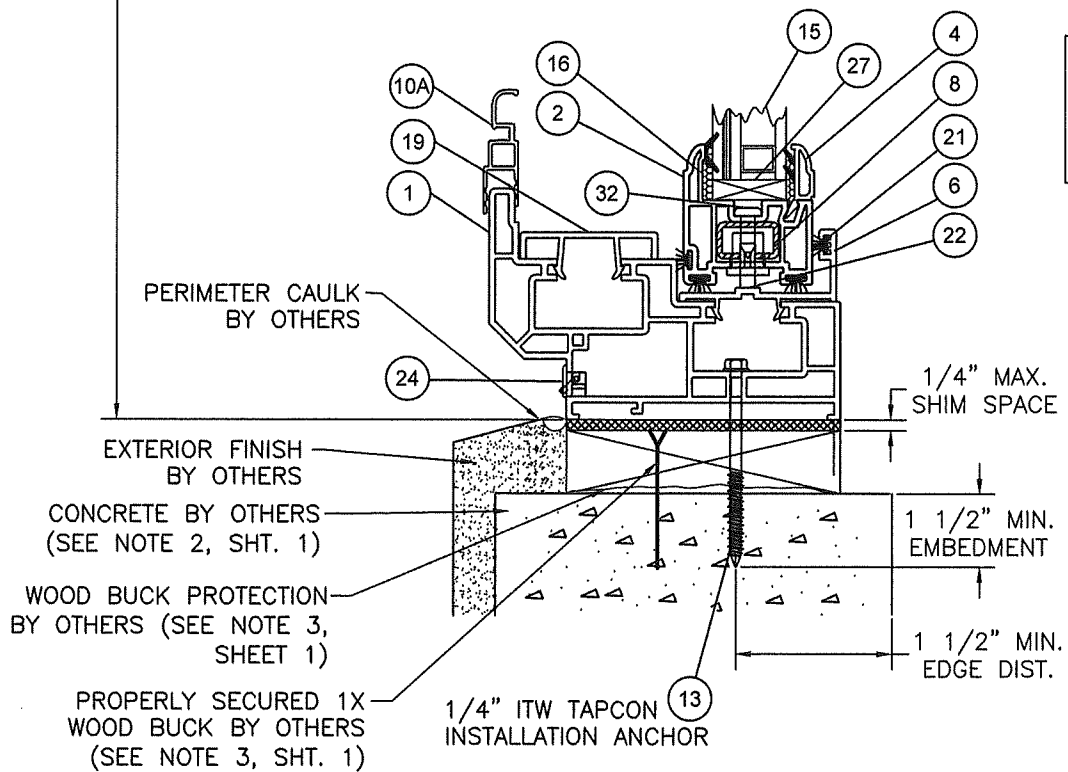

A VERTICAL SECTION
 CONCRETE SUBSTRATE
 OPERABLE PANEL SHOWN,
 FIXED SIMILAR

ANCHOR-TO-SUBSTRATE
 EDGE DISTANCES ARE
 TYPICAL AND
 MEASURED TO BOTH
 SIDES OF SUBSTRATE

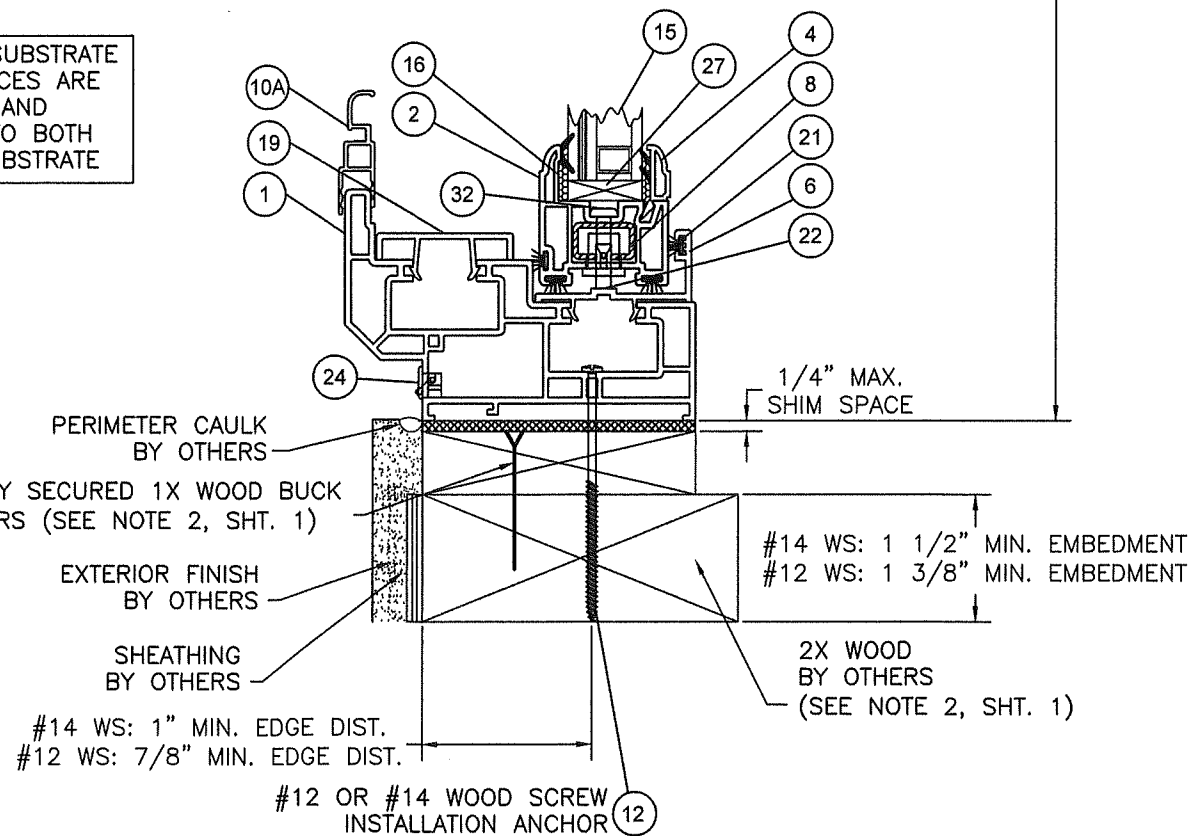

A VERTICAL SECTION
 WOOD SUBSTRATE
 OPERABLE PANEL SHOWN,
 FIXED SIMILAR

PROJECT NO. ACE-2024-104

DATE	2/20/24	BY	RJA
DESCRIPTION	UPDATE TO 8TH ED. (2023) FBC	DATE	2/20/24
REV	C	DESCRIPTION	

REGENCY PLUS, INC.
 2000 LOCUST GAP HIGHWAY
 MT. CARMEL, PA 17851

TITLE: SERIES TECH 5505 VINYL HORIZONTAL SLIDING (XOX) WINDOW - LMI
 VERTICAL INSTALLATION DETAILS

DRAWN BY: RJA
 SCALE: N.T.S.
 REV: C

DATE: 2/20/24
 DRAWING NO: RPLS0078
 SHEET: 3 OF 9

ROBERT J. AMORUSO
 FLORIDA P.E. NO. 49752
 226 N. NOVA RD., #142
 ORMOND BEACH, FL 32174
 RJAENGP@GMAIL.COM

Robert J. Amoruso, P.E.
 Florida P.E. No. 49752

PRODUCT REVISED
 As complying with the Florida Building Code
 NOA-No. **24-0306.02**
 Expiration Date: **07/03/2029**
 By: *Manuel Ferrer*
 Miami-Dade Product Control

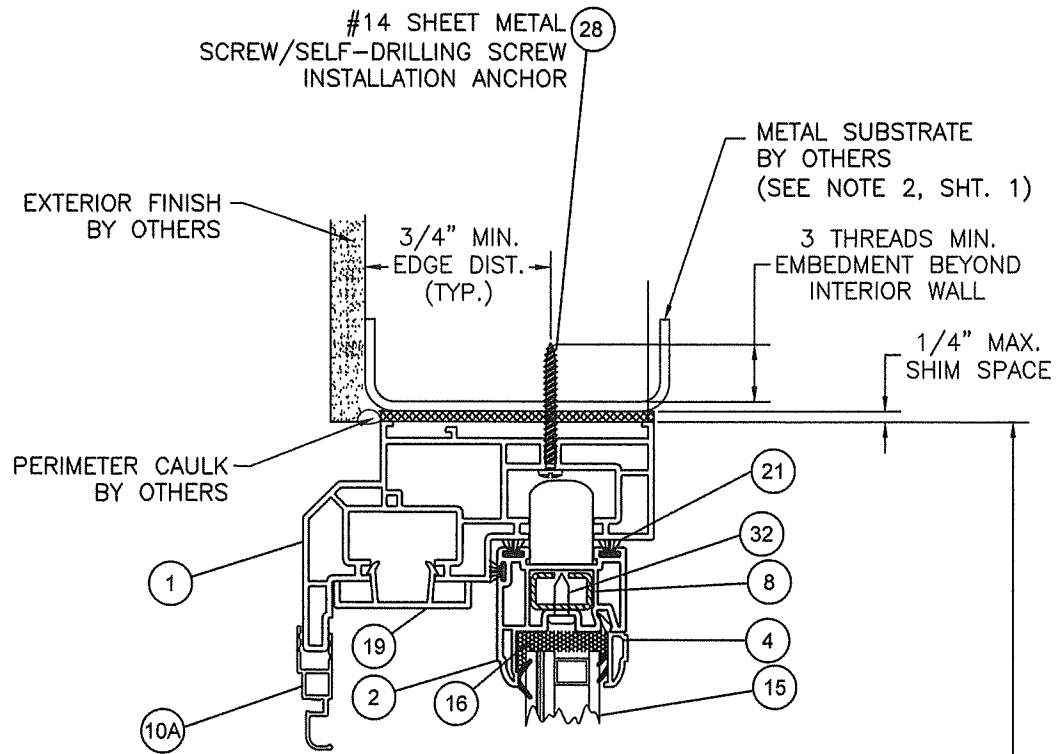

B VERTICAL SECTION
METAL SUBSTRATE
OPERABLE PANEL SHOWN,
FIXED SIMILAR

EXTERIOR

INTERIOR

WINDOW HEIGHT

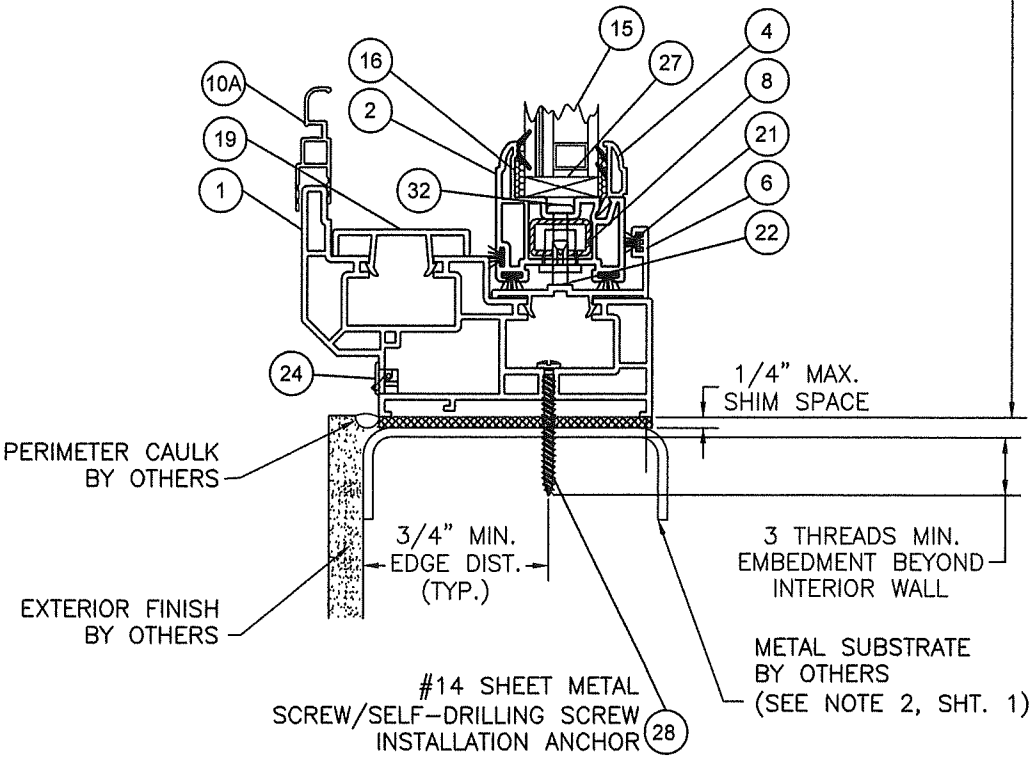

A VERTICAL SECTION
METAL SUBSTRATE
OPERABLE PANEL SHOWN,
FIXED SIMILAR

PERIMETER CAULK BY OTHERS

EXTERIOR FINISH BY OTHERS

METAL SUBSTRATE BY OTHERS (SEE NOTE 2, SHT. 1)

INSTALLATION NOTES:

1. APPROVED INSTALLATION SUBSTRATES INCLUDE THE FOLLOWING:
 - 1.1. WOOD FRAMING,
 - 1.2. STEEL STUD FRAMING,
 - 1.3. ALUMINUM FRAMING, AND
 - 1.4. CONCRETE AND/OR MASONRY.
2. 2X WOOD FRAMING, 1X OR 2X WOOD BUCK, METAL FRAMING AND CONCRETE/MASONRY OPENING TO BE DESIGNED AND ANCHORED TO PROPERLY TRANSFER ALL LOADS TO STRUCTURE. FRAMING AND CONCRETE/MASONRY OPENING IS THE RESPONSIBILITY OF THE ARCHITECT OR ENGINEER OF RECORD.
3. 1X BUCK OVER CONCRETE/MASONRY IS OPTIONAL. WHEN 1X BUCK IS USED, INSTALLATION ANCHORS WILL PASS THROUGH WINDOW FRAME AND 1X BUCK INTO CONCRETE/MASONRY SUBSTRATE. WHEN USED, 1X BUCKS SHALL BE DESIGNED AND ANCHORED TO PROPERLY TRANSFER ALL LOADS TO STRUCTURE AND IS THE RESPONSIBILITY OF THE ARCHITECT OR ENGINEER OF RECORD. DISSIMILAR MATERIALS MUST BE SEPARATED WITH APPROVED COATING OR MEMBRANE. SELECTION OF COATING OR MEMBRANE IS THE RESPONSIBILITY OF THE ARCHITECT OR ENGINEER OF RECORD.
4. SHIM AS REQUIRED AT EACH INSTALLATION ANCHOR WITH LOAD BEARING SHIM. SHIM WHERE SPACE OF 1/16" OR GREATER OCCURS. MAXIMUM ALLOWABLE SHIM STACK TO BE 1/4".
5. FOR ANCHORING INTO CONCRETE/MASONRY USE 1/4" HEX HEAD TAPCONS WITH SUFFICIENT LENGTH TO ACHIEVE A 1 1/2" MINIMUM EMBEDMENT INTO CONCRETE WITH 1 1/2" MINIMUM EDGE DISTANCE AND 1" MINIMUM EMBEDMENT INTO MASONRY WITH 2" MINIMUM EDGE DISTANCE. LOCATE ANCHORS AS SHOWN IN ELEVATIONS AND INSTALLATION DETAILS. 4" MINIMUM SPACING BETWEEN ADJACENT ANCHORS REQUIRED. ANCHOR LOCATIONS HAVE +/- 1" TOLERANCE.
6. FOR ANCHORING INTO WOOD FRAMING OR 2X BUCK USE ONE OF THE FOLLOWING:
 - 6.1. #12 PAN HEAD WOOD SCREWS (WS) WITH SUFFICIENT LENGTH TO ACHIEVE A 1 3/8" MINIMUM EMBEDMENT INTO SUBSTRATE WITH 7/8" MINIMUM EDGE DISTANCE AND MINIMUM ANCHOR-TO-ANCHOR SPACING OF 2" ON CENTER. LOCATE ANCHORS AS SHOWN IN ELEVATIONS AND INSTALLATION DETAILS. ANCHOR LOCATIONS HAVE +/- 1" TOLERANCE.
 - 6.2. #14 PAN HEAD WOOD SCREWS (WS) WITH SUFFICIENT LENGTH TO ACHIEVE A 1 1/2" MINIMUM EMBEDMENT INTO SUBSTRATE WITH 1" MINIMUM EDGE DISTANCE AND MINIMUM ANCHOR-TO-ANCHOR SPACING OF 2" ON CENTER. LOCATE ANCHORS AS SHOWN IN ELEVATIONS AND INSTALLATION DETAILS. ANCHOR LOCATIONS HAVE +/- 1" TOLERANCE.
7. FOR ANCHORING INTO METAL STRUCTURE USE #14 PAN OR HEX HEAD SHEET METAL OR SELF DRILLING SCREWS WITH SUFFICIENT LENGTH TO ACHIEVE 3 THREADS MINIMUM BEYOND STRUCTURE INTERIOR WALL WITH 3/4" MINIMUM EDGE DISTANCE AND MINIMUM ANCHOR-TO-ANCHOR SPACING OF 2" ON CENTER. LOCATE ANCHORS AS SHOWN IN ELEVATIONS AND INSTALLATION DETAILS. ANCHOR LOCATIONS HAVE +/- 1" TOLERANCE.
8. INTERIOR AND EXTERIOR FINISHES BY OTHERS. NOT SHOWN FOR CLARITY.
9. PERIMETER AND JOINT SEALANT BY OTHERS TO BE DESIGNED AND/OR SPECIFIED IN ACCORDANCE WITH ASTM E2112.

ANCHOR-TO-SUBSTRATE
EDGE DISTANCES ARE
TYPICAL AND
MEASURED TO BOTH
SIDES OF SUBSTRATE

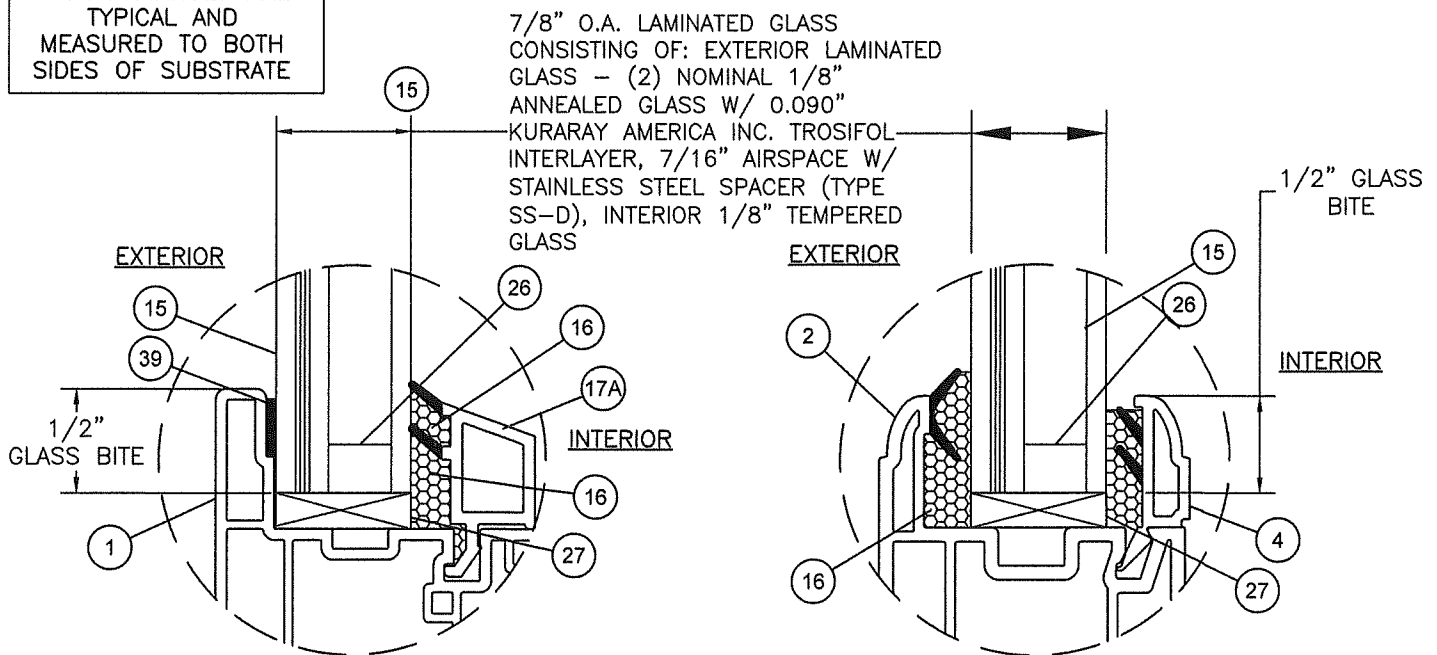

GLAZING DETAIL 1
FIXED LITE

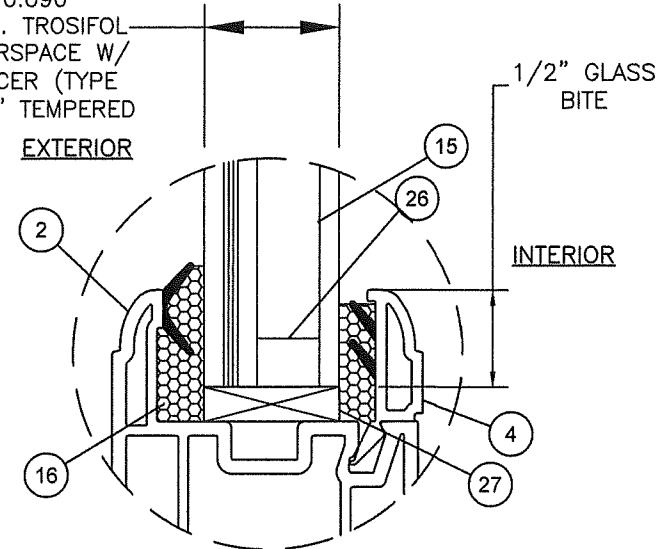

GLAZING DETAIL 2
OPERABLE LITE

PROJECT NO. ACE-2024-104

REGENCY PLUS, INC.
2000 LOCUST GAP HIGHWAY
MT. CARMEL, PA 17851

TITLE: SERIES TECH 5505 VINYL HORIZONTAL SLIDING (XOX) WINDOW - LMI
VERTICAL INSTALLATION DETAIL, GLAZING & INST. NOTES

ROBERT J. AMORUSO
FLORIDA P.E. NO. 49752
226 N. NOVA RD., #142
ORMOND BEACH, FL 32174
RJAENGP@GMAIL.COM

Robert J. Amoruso, P.E.
Florida P.E. No. 49752

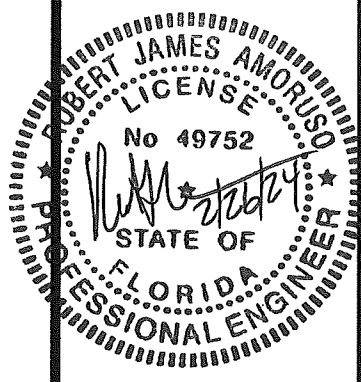

PRODUCT REVISED
As complying with the Florida
Building Code
NOA-No. **24-0306.02**
Expiration Date: **07/03/2029**
By: *Manuel Torres*
Miami-Dade Product Control

REV	DESCRIPTION	DATE	BY
C	UPDATE TO 8TH ED. (2023) FBC	2/20/24	RJA

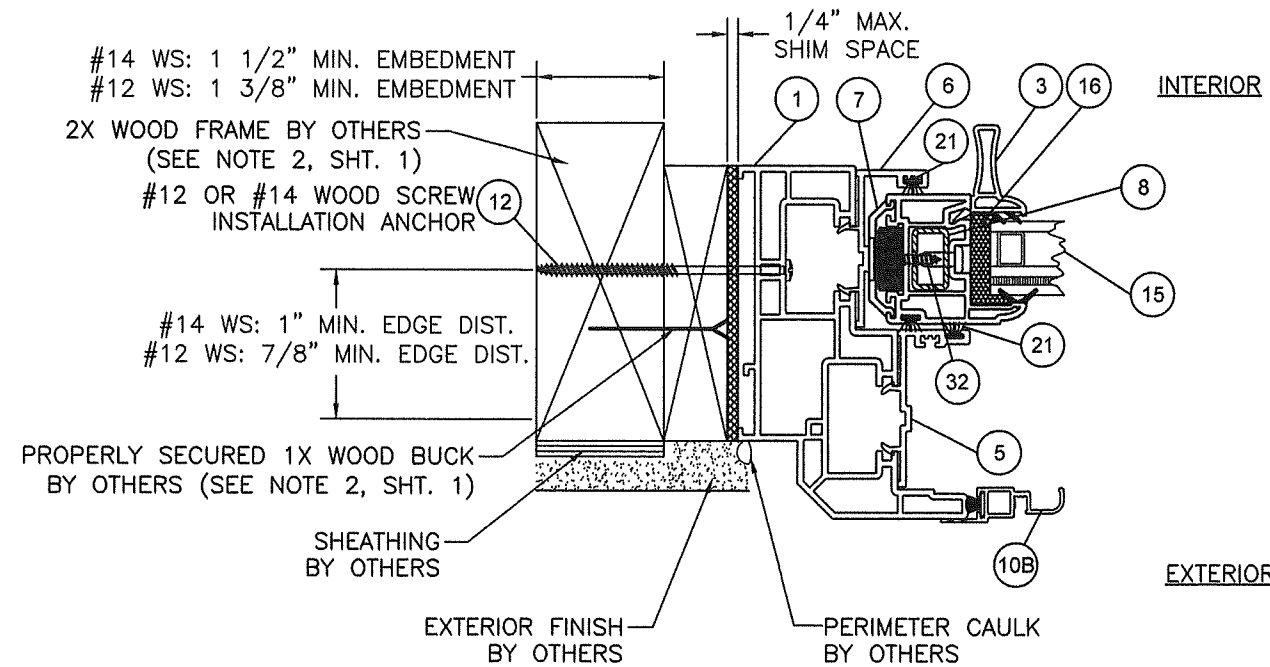

C HORIZONTAL SECTION
WOOD FRAME SUBSTRATE
(OPERABLE PANEL SHOWN,
FIXED PANEL SIMILAR FOR OX)

ANCHOR-TO-SUBSTRATE
EDGE DISTANCES ARE
TYPICAL AND
MEASURED TO BOTH
SIDES OF SUBSTRATE

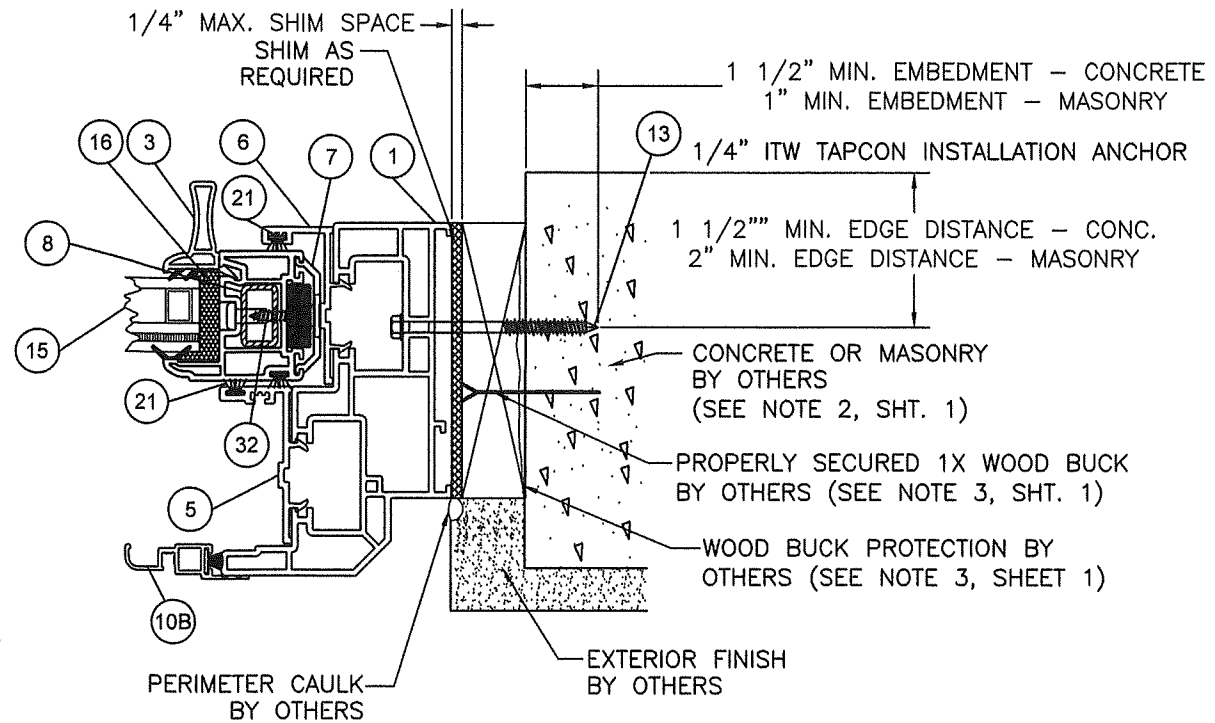

D HORIZONTAL SECTION
CONCRETE / MASONRY
SUBSTRATE
(OPERABLE PANEL SHOWN,
FIXED PANEL SIMILAR FOR OX)

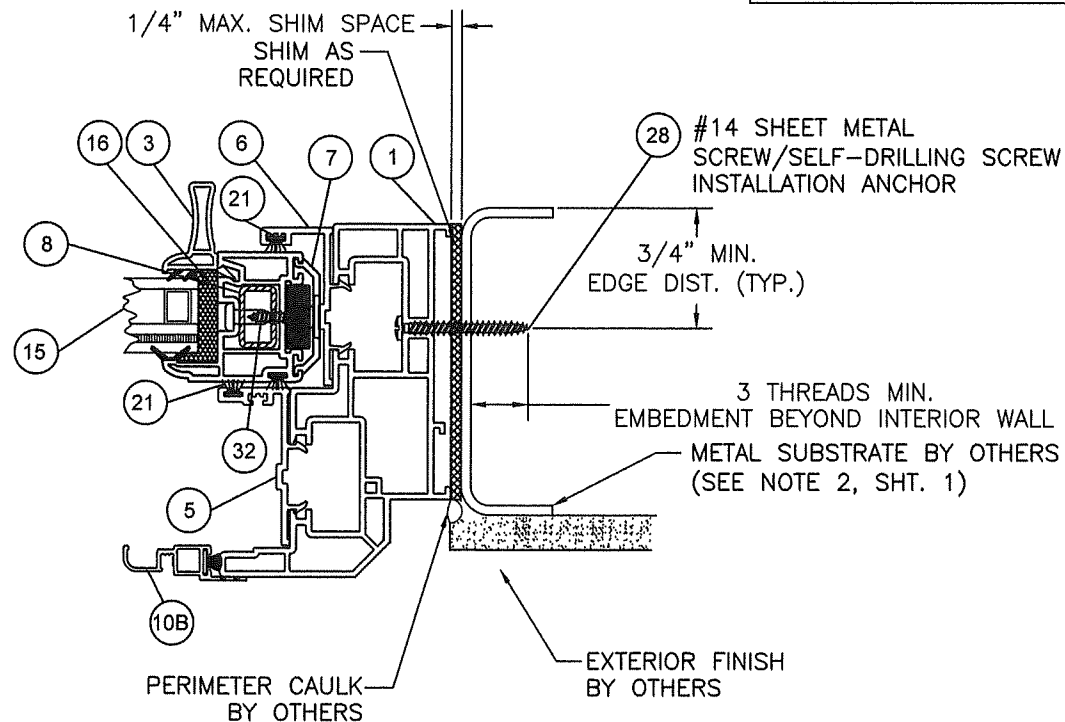

E HORIZONTAL SECTION
METAL SUBSTRATE
(OPERABLE PANEL SHOWN,
FIXED PANEL SIMILAR FOR OX)

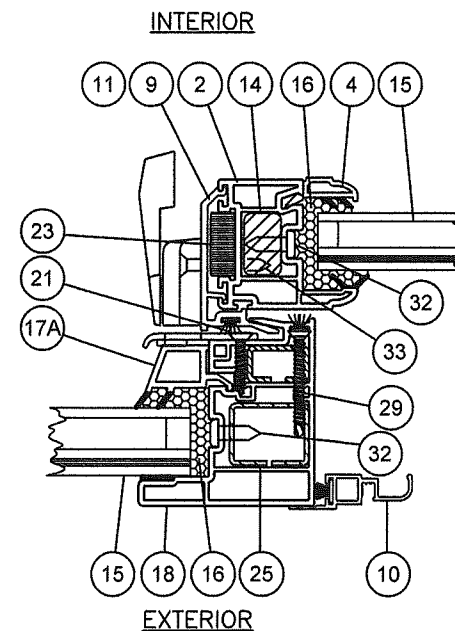

F HORIZONTAL SECTION

PROJECT NO. ACE-2024-104

DATE	BY
2/20/24	RJA
DESCRIPTION	
REV	
C	UPDATE TO 8TH ED. (2023) FBC

REGENCY PLUS, INC. 2000 LOCUST GAP HIGHWAY MT. CARMEL, PA 17851		DATE	2/20/24
TITLE: SERIES TECH 5505 VINYL HORIZONTAL SLIDING (XOX) WINDOW - LMI HORIZONTAL INSTALLATION DETAILS		DRAWING NO.	RPLS0078
DRAWN BY:	RJA	SCALE:	N.T.S.
REV:	C	SHEET:	5 OF 9
ROBERT J. AMORUSO FLORIDA P.E. NO. 49752 226 N. NOVA RD., #142 ORMOND BEACH, FL 32174 RJAENGPE@GMAIL.COM			

Robert J. Amoruso, P.E.
Florida P.E. No. 49752

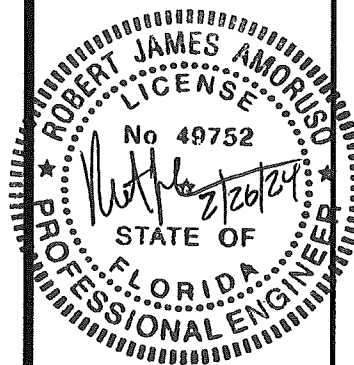

PRODUCT REVISED
As complying with the Florida
Building Code
NOA-No. **24-0306.02**
Expiration Date: **07/03/2029**
By: *Manuel Torres*
Miami-Dade Product Control

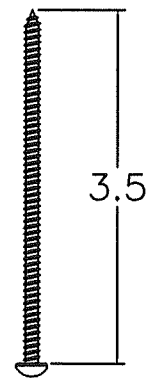

30 8 x 3.5"
Phillips Pan
Qty. = 2 per Connection

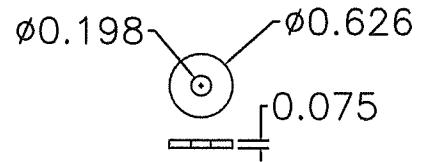

31 5/8" x 0.075"
Washer
Qty. = 2 per Connection

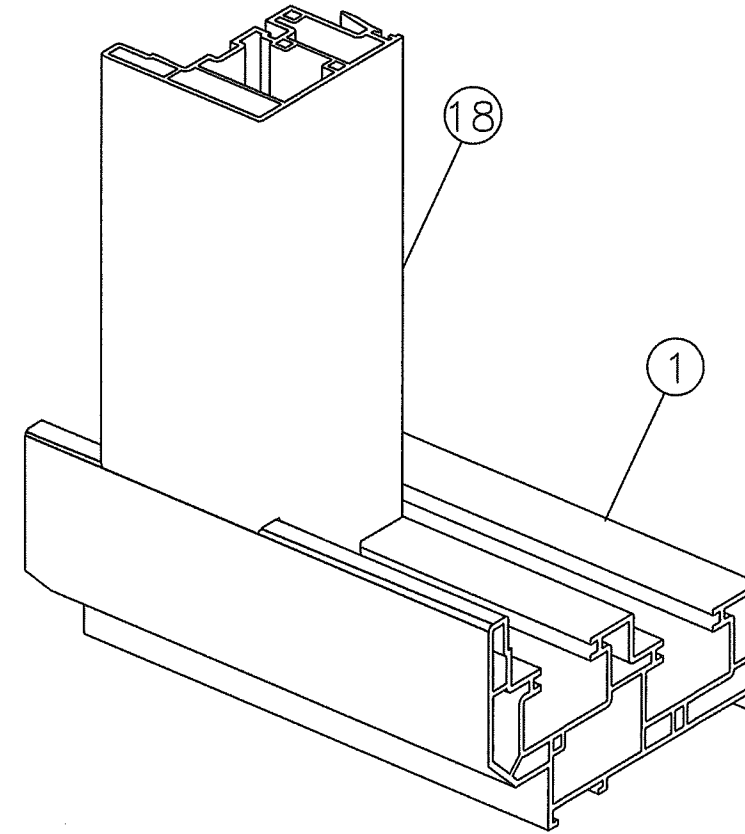
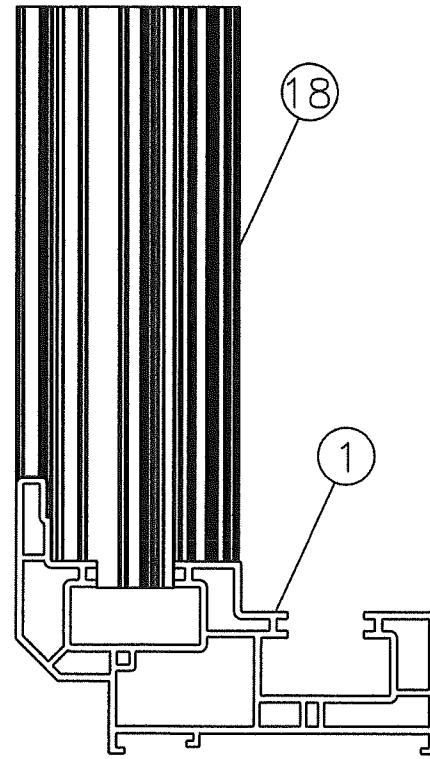
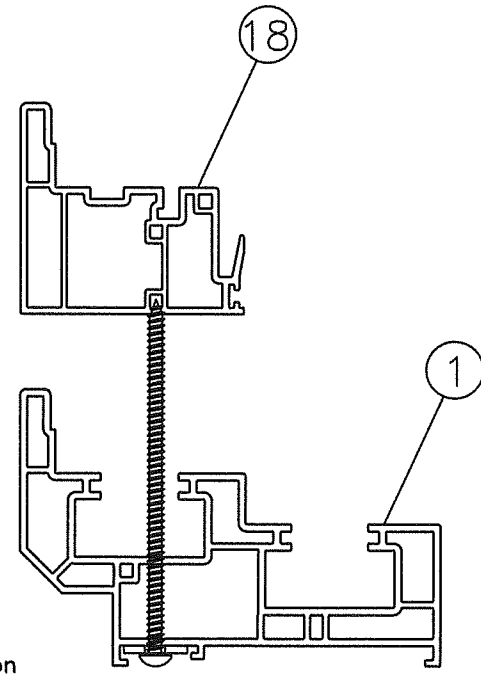

FIXED MEETING RAIL TO FRAME DETAIL

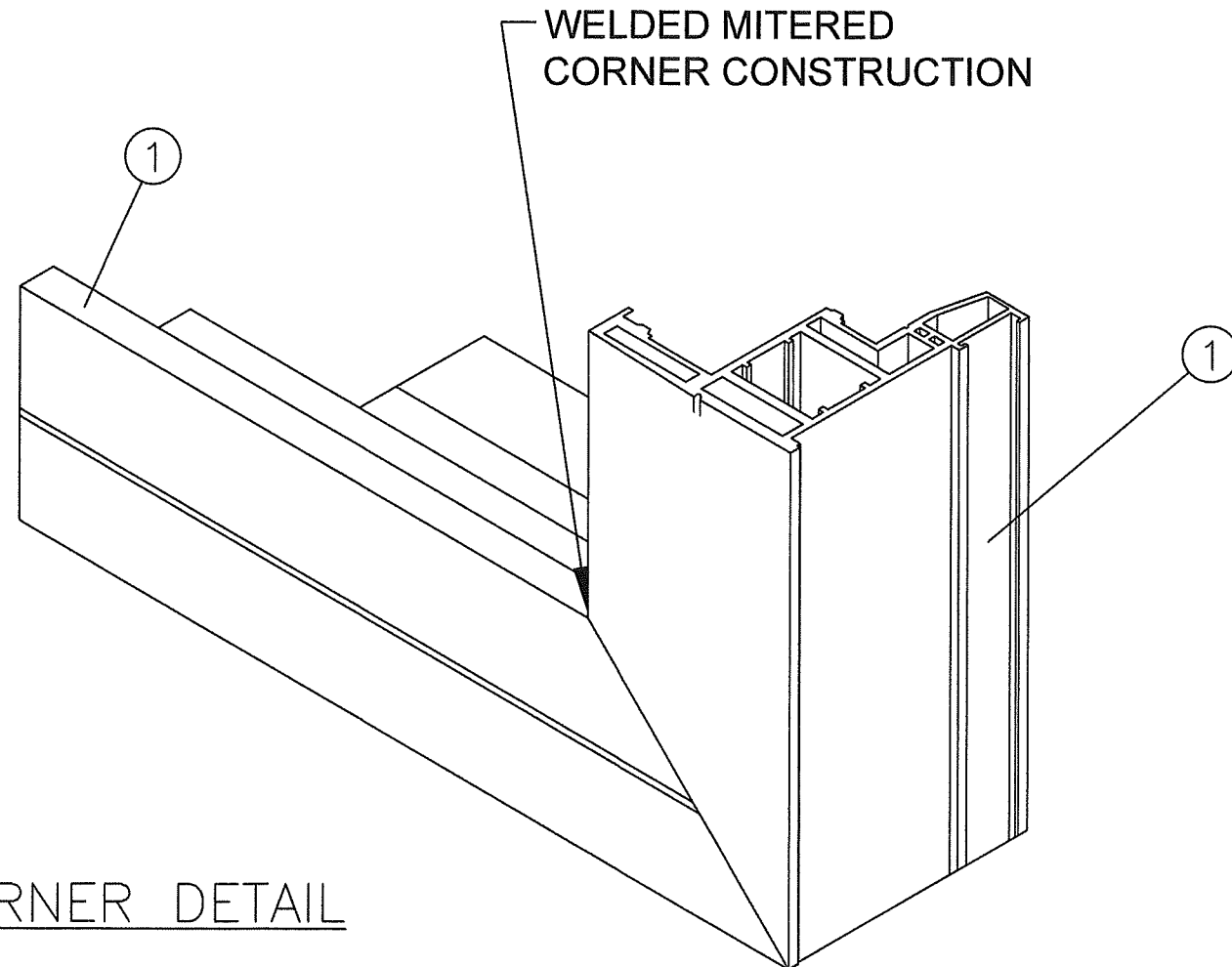

WELDED MITERED
CORNER CONSTRUCTION

CORNER DETAIL

PROJECT NO. ACE-2024-104		DATE	BY
		2/20/24	RJA
		UPDATE TO 8TH ED. (2023) FBC	
C	REV	DESCRIPTION	

REGENCY PLUS, INC. 2000 LOCUST GAP HIGHWAY MT. CARMEL, PA 17851		DATE	2/20/24
TITLE: SERIES TECH 5505 VINYL HORIZONTAL SLIDING (XOX) WINDOW - LMI CONSTRUCTION DETAILS		DRAWN BY:	RJA
		SCALE:	N.T.S.
		DRAWING NO.:	RPLS0078
		SHEET:	6 OF 9
		REV:	C
ROBERT J. AMORUSO FLORIDA P.E. NO. 49752 226 N. NOVA RD., #142 ORMOND BEACH, FL 32174 RJAENGPE@GMAIL.COM			

Robert J. Amoruso, P.E.
Florida P.E. No. 49752

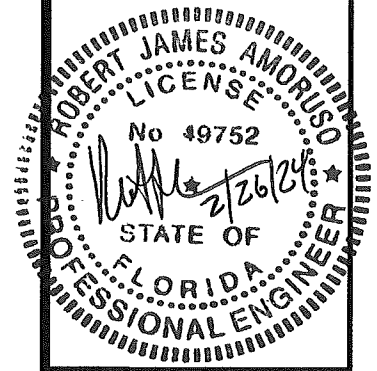

PRODUCT REVISED
As complying with the Florida
Building Code
NOA-No. **24-0306.02**
Expiration Date: **07/03/2029**
By: *Manuel Torres*
Miami-Dade Product Control

Series Tech 5505 XOX 3-Lite Impact Slider / Bill of Material

Item No.	Description	Part Numbers	Supplier	Material (Notes)
1	Master Frame (W & H)	IV White 1060 / 7720	Vision Extr. Grp. LTD	White PVC (2)
2	Sash Frame (Operating Sash) / Vents (W & H)	IV White 1282 / 7750	Vision Extr. Grp. LTD	White PVC (2)
3	Glazing Liftrail Handle (Operating Sash) / Vents (H)	IV White 1068 / 7747	Vision Extr. Grp. LTD	White PVC (2)
4	Glazing Bead Stop (Operating Sash) / Vents (H)	IV White 1067 / 7745	Vision Extr. Grp. LTD	White PVC (2)
5	Pocket Cover Heights / Vents (H)	IV White 1073 / 7739	Vision Extr. Grp. LTD	White PVC (2)
6	Pocket Cover Heights / Vents (W)	IV White 1073 / 7724	Vision Extr. Grp. LTD	White PVC (2)
6	Pocket Cover Heights / (W)	IV White 1073 / 7724	Vision Extr. Grp. LTD	White PVC (2)
7	Sash Cover (Operating Sash) / Vents (H)	IV White 1078 / 7725	Vision Extr. Grp. LTD	White PVC (2)
8	Operating Sash (W) Reinforcement	ST-226-144-0.052	Hygrade Metals	.060" Galv. (1)
8	Impost Mullion (H) Reinforcement	ST-226-144-0.052	Hygrade Metals	.060" Galv. (1)
9	Interlock Cover (Operating Sash) / Vents (H)	IV White 1180 / 7727	Vision Extr. Grp. LTD	
10A	Double Leg Frame New White	06515NEW192	Shapes Unlimited	Aluminum
10B	Single Leg Frame New White	06516NEW192	Shapes Unlimited	Aluminum
11	Safe Seal Lock	3220SS-003-EW	Vision Industries	
	Safe Seal Keeper	8292A-003-EW	Vision Industries	
12	#12 or #14 Wood Screw (WS) (Installation Screw)	n/a	n/a	Steel
13	1/4" Advanced Threadform Tapcon (Installation Screw)	n/a	ITW	Steel
14	Operating Sash - Lock Side (H) Reinforcement	615242-120-Solid	Joseph Fazzio Steel	Solid Bar Galv. (1)
15	7/8" O.A. Insulating Glass (See Glazing Detail on Sheet 4)	Hurricane Laminate Impact	Cardinal	
16	Wet Glaze (Operating Sash) / (Fixed Center Section)	552 Sikaflex Black	Sika US	
17A	PW Glazing Bead (Fixed Center Section) (H)	IV White 1080 / 7753	Vision Extr. Grp. LTD	
17B	PW Glazing Bead (Fixed Center Section) (W)	IV White 1103 / 7726	Vision Extr. Grp. LTD	
18	Impost Mullion (Fixed Center Section) (H)	IV White 1063 / 7735	Vision Extr. Grp. LTD	
19	Sash Stop Frame Cover / Vents (W)	IV White 1070 / 7736	Vision Extr. Grp. LTD	
20	Pocket Insert / Center Section PW (W)	IV White 1079 / 7737	Vision Extr. Grp. LTD	
21	.210 x .300 Fin Seal Pocket Cover (W) / 1073 / 7724	W23303NW0000	Ultra-Fab	
	.210 x .300 Fin Seal Pocket Cover (H) / 1073 / 7724	W23303NW0000	Ultra-Fab	
	.210 x .300 Fin Seal Impost Mullion (H) / 1063 / 7735	W23303NW0000	Ultra-Fab	
	.187 x .300 Fin Seal Interlock Cover (H) / 1180 / 7727	W23301NW0000	Ultra-Fab	
	.187 x .300 Fin Seal Interlock Cover (Top / Blocks) / 1180 / 7727	W23301NW0000	Ultra-Fab	
	.187 x .300 Fin Seal Sash Frame (H) / 1282 / 7750 / Energi	W23301NW0000	Ultra-Fab	
	.187 x .300 Fin Seal Sash Frame (W) / 1282 / 7750 / Exterior Top	W23301NW0000	Ultra-Fab	
	.210 x .220 Fin Seal Sash Frame (W) / 1282 / 7750 / Exterior Base	W23223NW0000	Ultra-Fab	
	.270 x .220 Fin Seal Sash Frame (H) / Single Leg Screen Frame	W112257W0000	Ultra-Fab	

PROJECT NO. ACE-2024-104			RJA	BY
			2/20/24	DATE
			UPDATE TO 8TH ED. (2023) FBC	DESCRIPTION
			C	REV

REGENCY PLUS, INC.
 2000 LOCUST GAP HIGHWAY
 MT. CARMEL, PA 17851
 TITLE: SERIES TECH 5505 VINYL HORIZONTAL SLIDING (XOX) WINDOW - LMI
 BILL OF MATERIALS
 DRAWN BY: RJA DATE: 2/20/24
 SCALE: N.T.S. DRAWING NO: RPLS0078
 REV: C SHEET: 7 OF 9
ROBERT J. AMORUSO
 FLORIDA P.E. NO. 49752
 226 N. NOVA RD., #142
 ORMOND BEACH, FL 32174
 RJAENGPE@GMAIL.COM

Robert J. Amoruso, P.E.
Florida P.E. No. 49752

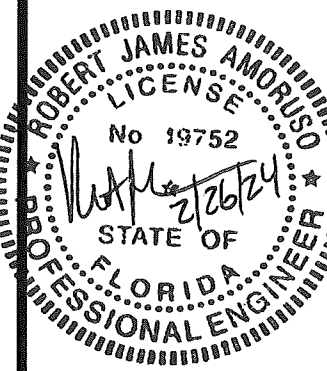

PRODUCT REVISED
 As complying with the Florida Building Code
 NOA-No. **24-0306.02**
 Expiration Date: **07/03/2029**
 By: *Manuel Perez*
 Miami-Dade Product Control

Series Tech 5505 XOX 3-Lite Impact Slider / Bill of Material (Continued)

Item No.	Description	Part Numbers	Supplier	Material (Notes)
22	Stainless Steel Ball Bearing Rollers	WR03-R3	Product Design	
23	Hurricane Tilt Latch	1057A-003-EW	Vision Industries	Steel - Zinc Coated (3)
25	Impost Mullion (H) Reinforcement	ST-888-168-0.062	Hygrade Metals	.060" Galv. (1)
26	ENDUR IG with XL Edge SS Spacer (SS-D TYPE)	n/a	Cardinal	Stainless Steel
27	Glass Setting Blocks Sash (W) Top / Sash (H)	2NB-8K-0.125-032-064	Frank Lowe	Neoprene w/70 to 90 Shore A Durometer
	Glass Setting Blocks Fixed (W) Base	2NB-8K-0.125-032-064	Frank Lowe	Neoprene w/70 to 90 Shore A Durometer
	Glass Setting Blocks Sash (W) Base	2NB-8K-0.125-028-028	Frank Lowe	Neoprene w/70 to 90 Shore A Durometer
28	#14 Sheet Metal or Self-Drilling Screw (Installation Screw)	n/a	n/a	Steel
29	# 6 x 1 1/4" Tek White / Impost Mullion Rebar (H) (Item No. 8 Reinforcement)	156180	GLF Corporation	
30	# 8 x 3 1/2" Phil Pan HD SMS Salt Spray / Impost Mullion (H) (2 per Connection)	120913	GLF Corporation	
31	5/8" OD x 0.194 ID X 0.075" THK Washer / Impost Mullion (H) (2 per Connection)	145030	GLF Corporation	
32	# 6 x 5/8" Tek / Impost Mullion Rebar (H) (Item No. 25 Reinforcement)	117595	GLF Corporation	
33	# 6 x 5/8" Tek / Sash Rebar (H) (Item No. 14 Reinforcement)	117595	GLF Corporation	
34	# 6 x 5/8" Tek / Sash Rebar (W) (Item No. 8 Reinforcement)	117595	GLF Corporation	
35	# 5 x 3/8" Tek / Screen Clips White	116506	GLF Corporation	
36	# 8-18 x 0.850 Flat Wafer Shoulder / Sash / Hurricane Latch	137341	GLF Corporation	
37	# 8 x 1 1/4" Tek White / Locks	120376	GLF Corporation	
38	# 6 x 1" Tek White / Keepers	116821	GLF Corporation	
39	Black Glazing Tape 1/8 x 3/8 x 85' (Fixed Center Section)	VEN-VG-1208B	Industrial Sales	
Misc. Screen Components - Not Shown in Drawing				
SCN	Screen Clip Clear	H-884	Product Design	
SCN	Screen Clip Clear	H-3150	Product Design	
SCN	Tension Springs	2584	Adept	
SCN	Fiberglass Screen Cloth Charcoal / 28" x 600'	3002606	Phifer	Fiberglass
SCN	Screen Spline (H / W)	EX-FLX-Q165-BK	Imperial Plastic USA	
SCN	Aluminum Corner Keys	CK252X260	Hygrade Metals	
Misc. Components - Not Shown in Drawing				
MISC	Weep Hole Cover White	H-808WHZ	Product Design	
MISC	Interlock Cover (Operating Sash) / Vents (H)	HH-66 Vinyl Cement	RH Products	
MISC	Liftrail End Caps White	00156-C001	S.I.L. Plastic	
MISC	Stainless Steel Staples 3/8 x 1/2 Sash (W)	BEA 80/10	Smith Staple	
MISC	30PP12-18P50-9/16 X1 3/8 X 3 Foam Block	W0511022	Lindenmeyr	
MISC	Hurricane Grade Spring	CS025	James Spring Wire	
MISC	Accessory Parts Installation Translucent	02-MX0150010C2	Novagard Silicones	

(W) - Width; (H) - Height; Defines Component Location

Notes:
 (1) Hygrade Metals Specification: AISI 1005 to 1010, CS Type A and B, 30 ksi to 50 ksi Yield Strength, G40 Galvanized
 (2) VISION EXTRUSIONS GROUP LIMITED PER THE CURRENT MD NOA.
 (3) HURRICANE TILT LATCH BY VISION IND. USED TO SECURE OPERATING SASH TO MASTER FRAME. NOT SHOWN IN DRAWING.

PROJECT NO. ACE-2024-104				
			2/20/24	RJA
			UPDATE TO 8TH ED. (2023) FBC	
			REV	DESCRIPTION
				DATE
				BY

REGENCY PLUS, INC.
 2000 LOCUST GAP HIGHWAY
 MT. CARMEL, PA 17851

TITLE: SERIES TECH 5505 VINYL HORIZONTAL SLIDING (XOX) WINDOW - LMI
 BILL OF MATERIALS

DATE:	2/20/24
DRAWING NO.:	RPLS0078
SHEET:	8 OF 9
DRAWN BY:	RJA
SCALE:	N.T.S.
REV:	C

ROBERT J. AMORUSO
 FLORIDA P.E. NO. 49752
 226 N. NOVA RD., #142
 ORMOND BEACH, FL 32174
 RJAENGPE@GMAIL.COM

Robert J. Amoruso, P.E.
 Florida P.E. No. 49752

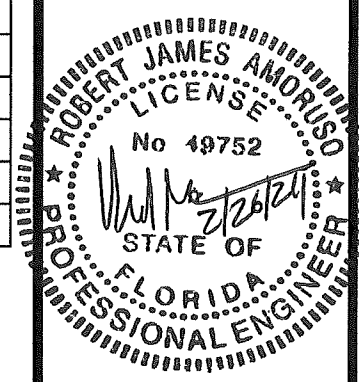

PRODUCT REVISED
 As complying with the Florida Building Code
 NOA-No. **24-0306.02**
 Expiration Date: **07/03/2029**
 By: *Manuel Fern*
 Miami-Dade Product Control

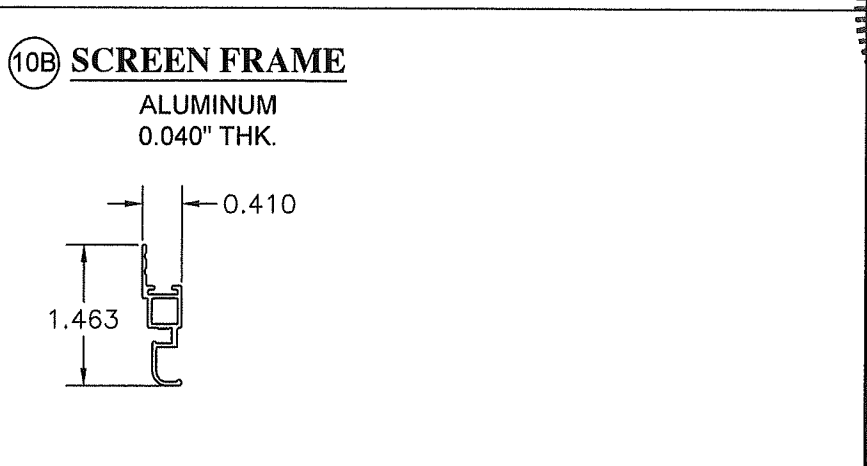
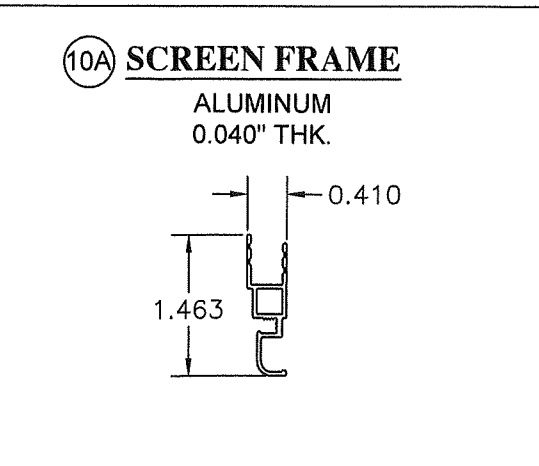
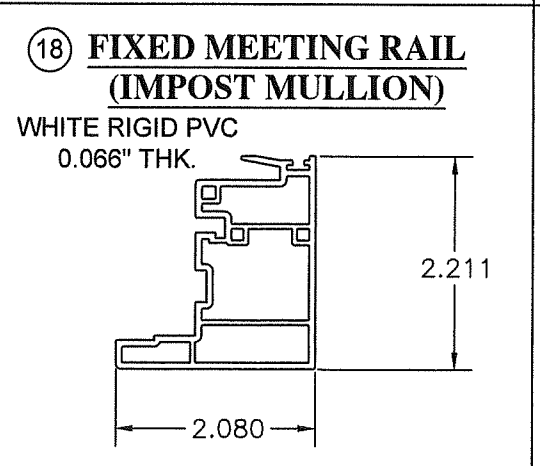
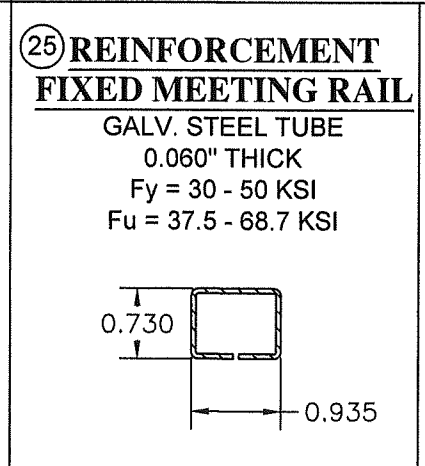
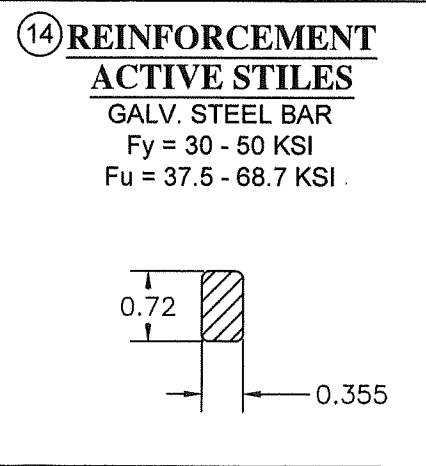
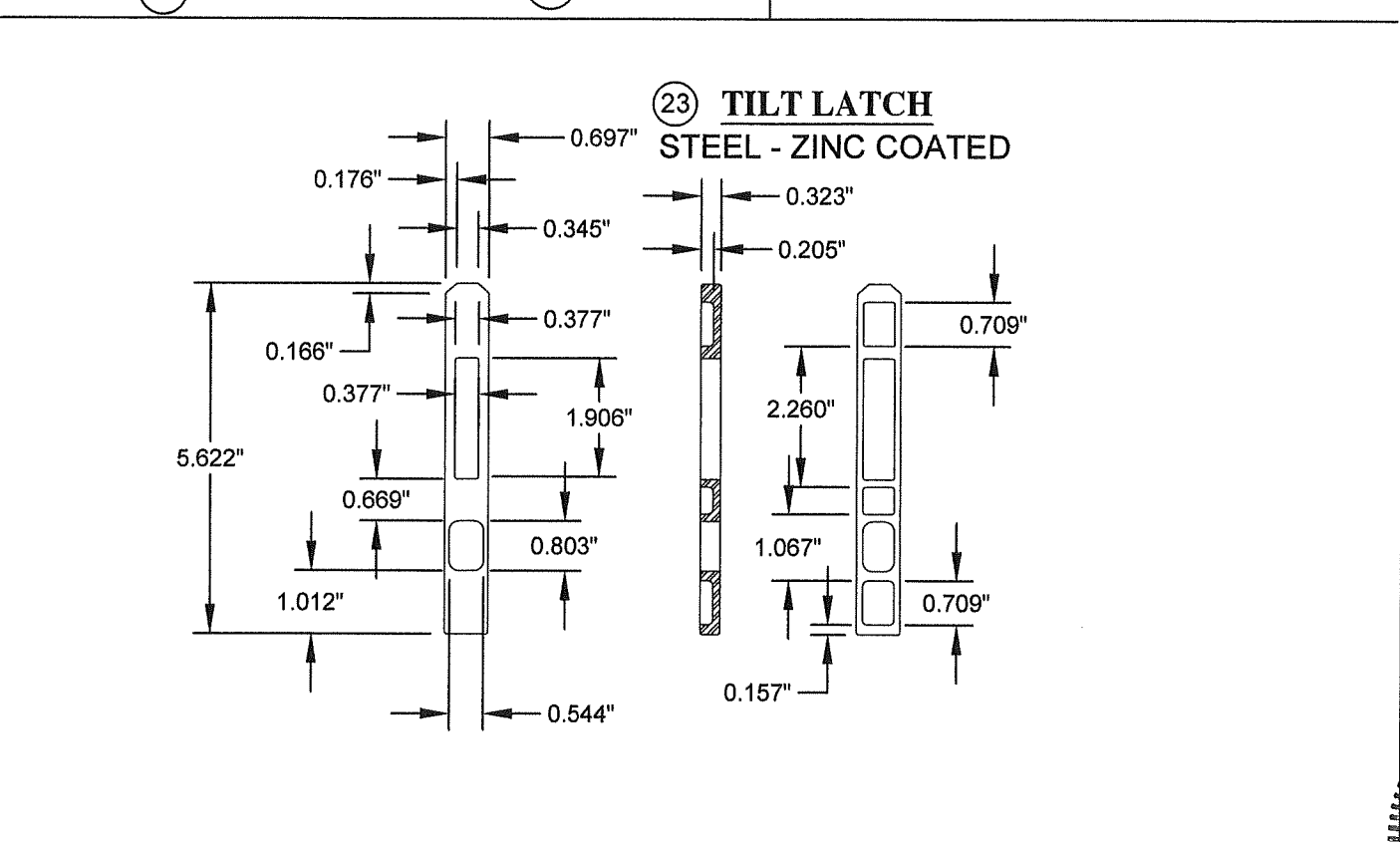
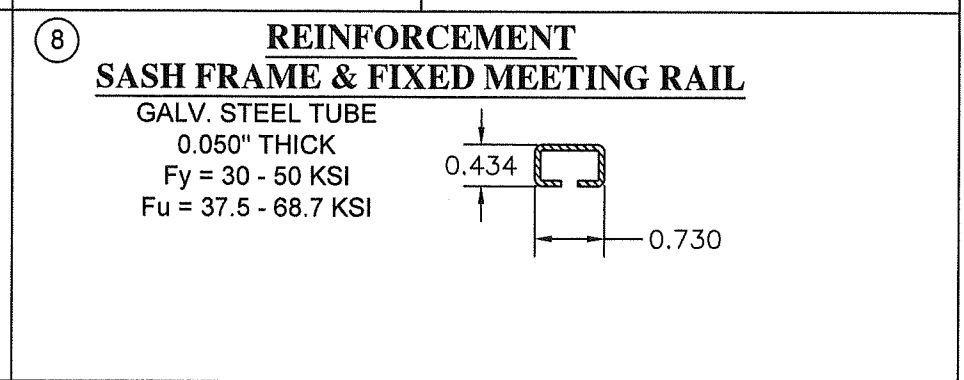
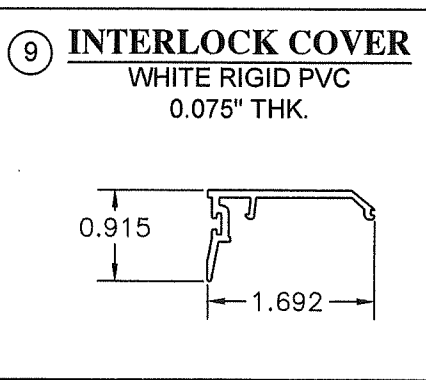
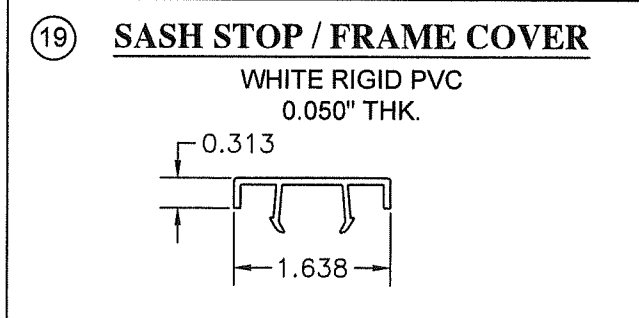
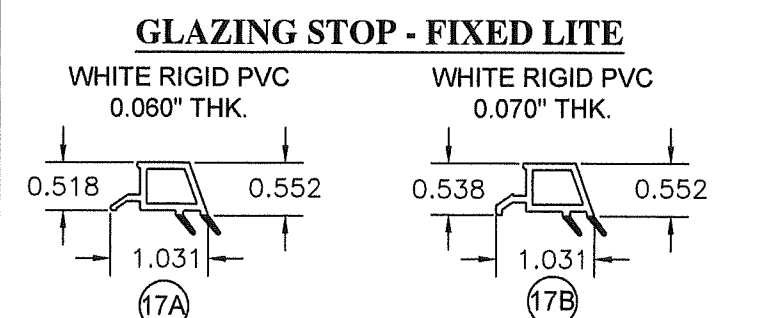
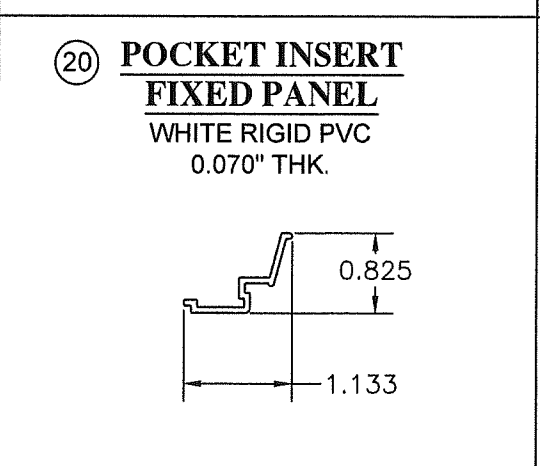
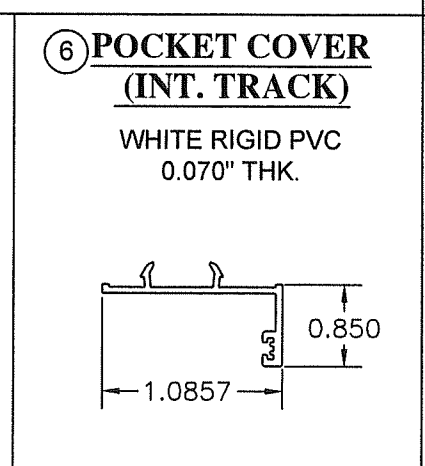
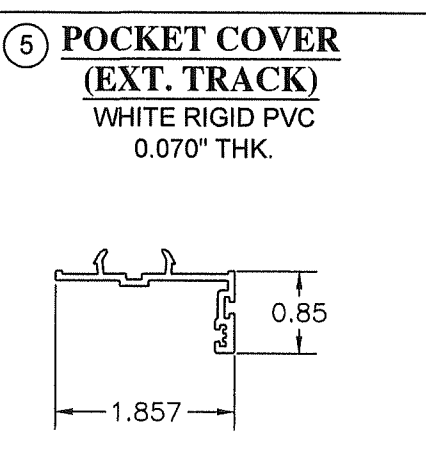
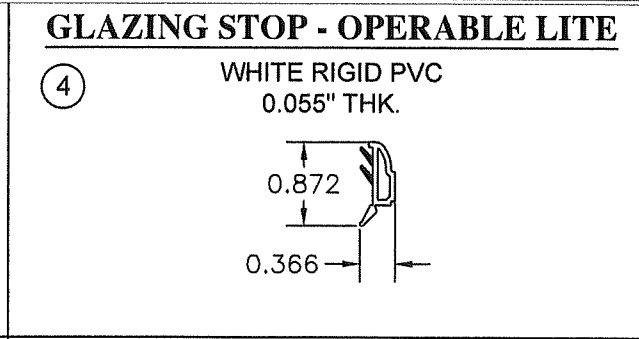
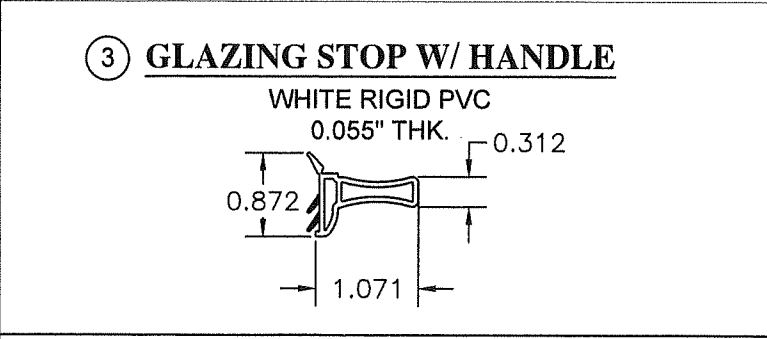
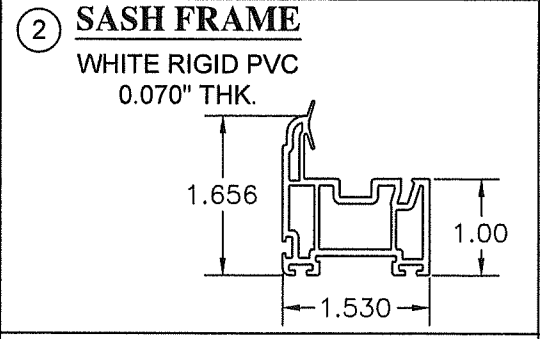
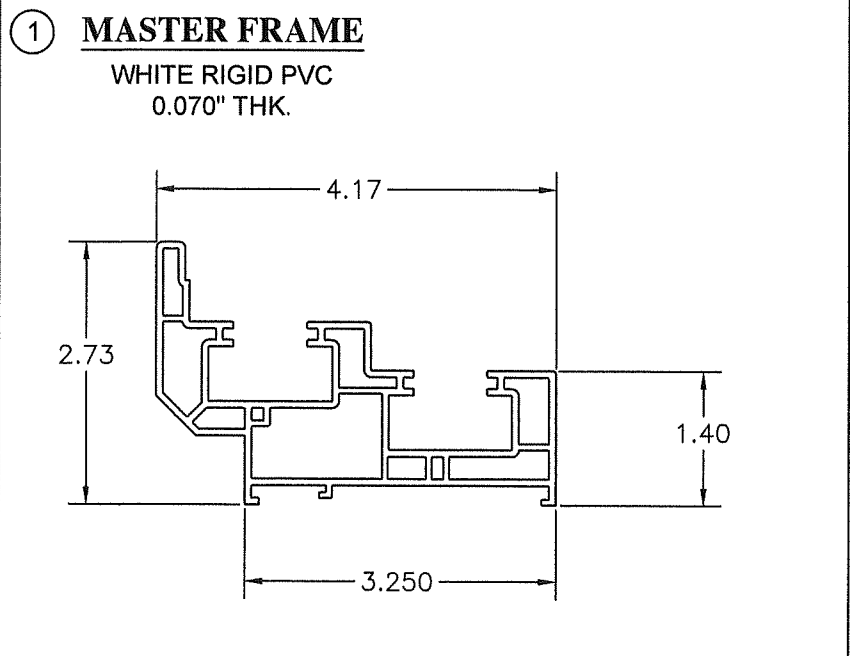

PROJECT NO. ACE-2024-104

DATE	DESCRIPTION	BY
2/20/24	UPDATE TO 8TH ED. (2023) FBC	RJA
C	REV	

REGENCY PLUS, INC.
2000 LOCUST GAP HIGHWAY
MT. CARMEL, PA 17851

TITLE: SERIES TECH 5505 VINYL HORIZONTAL SLIDING (XOX) WINDOW - LMI COMPONENTS

DRAWN BY:	DATE:	DATE:
RJA	2/20/24	2/20/24
SCALE:	DRAWING NO.:	REV:
N.T.S.	RPLS0078	C
	SHEET:	9 OF 9

ROBERT J. AMORUSO
FLORIDA P.E. NO. 49752
226 N. NOVA RD., #142
ORMOND BEACH, FL 32174
RJAENGP@GMAIL.COM

Robert J. Amoruso, P.E.
Florida P.E. No. 49752

PRODUCT REVISED
As complying with the Florida Building Code
NOA-No. **24-0306.02**
Expiration Date: **07/03/2029**
By: *Manuel Ferr*
Miami-Dade Product Control