



DEPARTMENT OF REGULATORY AND ECONOMIC RESOURCES (RER)
BOARD AND CODE ADMINISTRATION DIVISION

NOTICE OF ACCEPTANCE (NOA)

MIAMI-DADE COUNTY
PRODUCT CONTROL SECTION

11805 SW 26 Street, Room 208
Miami, Florida 33175-2474
T (786) 315-2590 F (786) 315-2599

www.miamidade.gov/economy

Nichiha USA, Inc.
6465 E. Johns Crossing
Johns Creek, GA 30097

SCOPE:

This NOA is being issued under the applicable rules and regulations governing the use of construction materials. The documentation submitted has been reviewed and accepted by Miami-Dade County RER-Product Control Section to be used in Miami Dade County and other areas where allowed by the Authority Having Jurisdiction (AHJ).

This NOA shall not be valid after the expiration date stated below. The Miami-Dade County Product Control Section (In Miami Dade County) and/or the AHJ (in areas other than Miami Dade County) reserve the right to have this product or material tested for quality assurance purposes. If this product or material fails to perform in the accepted manner, the manufacturer will incur the expense of such testing and the AHJ may immediately revoke, modify, or suspend the use of such product or material within their jurisdiction. RER reserves the right to revoke this acceptance if it is determined by Miami-Dade County Product Control Section that this product or material fails to meet the requirements of the applicable building code.

This product is approved as described herein and has been designed to comply with the Florida Building Code, including the High Velocity Hurricane Zone.

DESCRIPTION: NichiProducts™ Fiber-Cement Siding and Soffit

APPROVAL DOCUMENT: Drawing No. **5877-SK1**, titled "Nichiha NichiProducts Assembly Drawings", sheets 1 and 15 of 15, dated 11/17/2023, prepared by Boca engineering, signed and sealed by Christopher W.C. Bowness, P.E., bearing the Miami-Dade County Product Control Renewal stamp with the Notice of Acceptance number and expiration date by the Miami-Dade County Product Control Section.

MISSILE IMPACT RATING: Large and Small Missile Impact Resistant

LABELING: Each unit shall bear a permanent label with the manufacturer's name or logo, city, state and following statement: "Miami-Dade County Product Control Approved", unless otherwise noted herein.

RENEWAL of this NOA shall be considered after a renewal application has been filed and there has been no change in the applicable building code negatively affecting the performance of this product.

TERMINATION of this NOA will occur after the expiration date or if there has been a revision or change in the materials, use, and/or manufacture of the product or process. Misuse of this NOA as an endorsement of any product, for sales, advertising or any other purposes shall automatically terminate this NOA. Failure to comply with any section of this NOA shall be cause for termination and removal of NOA.

ADVERTISEMENT: The NOA number preceded by the words Miami-Dade County, Florida, and followed by the expiration date may be displayed in advertising literature. If any portion of the NOA is displayed, then it shall be done in its entirety.

INSPECTION: A copy of this entire NOA shall be provided to the user by the manufacturer or its distributors and shall be available for inspection at the job site at the request of the Building Official.

This NOA **renews NOA # 23-1031.04** and consists of this page 1 and evidence pages E-1, E-2 and E-3, as well as approval document mentioned above.

The submitted documentation was reviewed by **Carlos M. Utrera, P.E.**



05/28/24

NOA No. 24-0507.05
Expiration Date: July 22, 2029
Approval Date: June 6, 2024
Page 1

NOTICE OF ACCEPTANCE: EVIDENCE SUBMITTED

1. Evidence submitted under previous NOA'S

A. DRAWINGS “Submitted under NOA # 15-1102.14”

1. Drawing No. **ITS N1090403**, titled “NichiBoard”, sheets 1 and 2 of 2 and Drawing No. **ITS N2090403**, titled “NichiPanel”, sheets 1 and 2 of 2, both dated 03/16/2009, prepared by Nichiha USA, Inc, signed and sealed by Carl D. Fussner, P.E. on 10/13/2015.

B. TESTS “Submitted under NOA # 09-0511.01”

1. Test reports on 1) Air Infiltration Test, per FBC, TAS 202-94
2) Uniform Static Air Pressure Test, Loading per FBC TAS 202-94
3) Water Resistance Test, per FBC, TAS 202-94
4) Large Missile Impact Test per FBC, TAS 201-94
5) Cyclic Wind Pressure Loading per FBC, TAS 203-94
along with marked-up drawings and installation diagram of NichiProducts Fiber-Cement Panels, prepared by Intertek Testing Services NA LTD, Report No. **3145127COQ-004A**, dated 08/07/08, signed and sealed by Rick Curkeet, P.E.
2. Test reports on 1) Uniform Static Air Pressure Test, Loading per FBC TAS 202-94
2) Large Missile Impact Test per FBC, TAS 201-94
3) Cyclic Wind Pressure Loading per FBC, TAS 203-94
along with marked-up drawings and installation diagram of NichiBoards and EcoPlanks, prepared by Intertek Testing Services NA LTD, Report No. **3145127COQ-004B**, dated 10/24/08, signed and sealed by Rick Curkeet, P.E.
3. Test report on Standard Specification for Flat Non-Asbestos Fiber-Cement Sheets of NichiProducts Fiber-Cement Panels, per ASTM C1186-07, prepared by Intertek Testing Services NA LTD, Report No. **3145123COQ-005**, dated 05/20/08, with a revision dated 02/02/09, signed and sealed by Rick Curkeet, P.E.
4. Test report on Surface Burning Characteristics of NichiPanel Fiber-Cement Panels, per ASTM E84-08, prepared by Intertek Testing Services NA LTD, Report No. **3145123COQ-006**, dated 06/25/08, with a revision dated 04/03/09, signed and sealed by Rick Curkeet, P.E.
5. Test report on Standard Test Method for Behavior of Materials in a Vertical Tube Furnace at 750°C of Nichiha M series unprimed cementitious, per ASTM E136-99, prepared by Intertek Testing Services NA LTD, Report No. **3105885COQ-002**, dated 10/26/06, with a revision dated 03/30/09, signed and sealed by Rick Curkeet, P.E.

C. CALCULATIONS “Submitted under NOA # 14-0715.03”

1. Anchor calculations prepared by Progressive Engineering, Inc., dated 10/22/2014, signed and sealed by Carl D. Fussner, P.E.

“Submitted under NOA # 09-0511.01”
2. Anchor analyses prepared by Category 5 Engineering Services, Inc., dated 04/03/2009, signed and sealed by Emma T. Mellinger, P.E.



Carlos M. Utrera, P.E.
Product Control Examiner
NOA No. 24-0507.05
Expiration Date: July 22, 2029
Approval Date: June 6, 2024

NOTICE OF ACCEPTANCE: EVIDENCE SUBMITTED

D. QUALITY ASSURANCE

1. Miami-Dade Department of Regulatory and Economic Resources (RER)

E. MATERIAL CERTIFICATIONS

1. None.

F. STATEMENTS “Submitted under NOA # 15-1102.14”

1. Drawing No. **ITS N1090403** and **ITS N2090403** statements of code conformance to the 5th edition (2014) FBC issued by Nichiha USA, Inc, dated 03/16/2009, signed and sealed by Carl D. Fussner, P.E. on 10/13/2015.
2. Statement letter of no financial interest issued by Progressive Engineering, Inc., dated 10/13/2015, signed and sealed by Carl D. Fussner, P.E.

2. Evidence submitted under NOA # 18-0815.06

A. DRAWINGS

1. Drawing No. **ITS N1090403**, titled “NichiBoard”, sheets 1 and 2 of 2 and Drawing No. **ITS N2090403**, titled “NichiPanel”, sheets 1 and 2 of 2, both dated 10/05/2018, prepared by Nichiha USA, Inc, signed and sealed by Carl D. Fussner, P.E.

B. TESTS

1. None.

C. CALCULATIONS

1. None.

D. QUALITY ASSURANCE

1. Miami-Dade Department of Regulatory and Economic Resources (RER)

E. MATERIAL CERTIFICATIONS

1. None.

F. STATEMENTS

1. Statement letter of code conformance to the 6th edition (2017) FBC issued by PEI Engineering Services, Inc, dated 02/22/2018, signed and sealed by Carl D. Fussner, P.E.



Carlos M. Utrera, P.E.
Product Control Examiner
NOA No. 24-0507.05
Expiration Date: July 22, 2029
Approval Date: June 6, 2024

NOTICE OF ACCEPTANCE: EVIDENCE SUBMITTED

3. Evidence submitted under NOA # 21-0312.12, 23-1031.04 and new

A. DRAWINGS

1. Drawing No. **5877-SK1**, titled “Nichiha NichiProducts Assembly Drawings”, sheets 1 and 15 of 15, dated 11/17/2023, prepared by Boca engineering, signed and sealed by Christopher W.C. Bowness, P.E.

B. TESTS

1. Test reports on 1) Uniform Static Air Pressure Test, Loading per FBC TAS 202-94
2) Cyclic Wind Pressure Loading per FBC, TAS 203-94
along with marked-up drawings and installation diagram of 9-1/4” NichiBoard, prepared by Intertek, Report No. **J4610.01-550-18 R1**, dated 05/17/2019 and revised on 08/07/2023, signed and sealed by Tanya A. Dolby, P.E.
2. Test reports on 1) Uniform Static Air Pressure Test, Loading per FBC TAS 202-94
2) Cyclic Wind Pressure Loading per FBC, TAS 203-94
along with marked-up drawings and installation diagram of NichiPanel, prepared by Intertek, Report No. **J4610.05-550-18 R1**, dated 05/17/2019 and revised on 07/18/2023, signed and sealed by Tanya A. Dolby, P.E.
3. Test reports on 1) Uniform Static Air Pressure Test, Loading per FBC TAS 202-94
2) Cyclic Wind Pressure Loading per FBC, TAS 203-94
along with marked-up drawings and installation diagram of NichiStraight/Staggered, prepared by Intertek, Report No. **J4610.07-550-18 R1**, dated 05/17/2019 and revised on 07/18/2023, signed and sealed by Tanya A. Dolby, P.E.
4. Test reports on 1) Uniform Static Air Pressure Test, Loading per FBC TAS 202-94
2) Cyclic Wind Pressure Loading per FBC, TAS 203-94
along with marked-up drawings and installation diagram of NichiSoffit, prepared by Intertek, Report No. **J4610.06-550-18 R1**, dated 05/14/2019 and revised on 07/18/2023, signed and sealed by Tanya A. Dolby, P.E.

C. CALCULATIONS

1. Anchor calculations prepared by Boca Engineering Co., dated 11/09/2023, signed and sealed by Christopher W.C. Bowness, P.E.

D. QUALITY ASSURANCE

1. Miami-Dade Department of Regulatory and Economic Resources (RER).

E. MATERIAL CERTIFICATIONS

1. None.

F. STATEMENTS

1. Statement letter of code conformance to the 8th edition (2023) of the FBC and of no financial interest, issued by Boca Engineering Co., dated 11/09/2023, signed and sealed by Christopher W.C. Bowness, P.E.



Carlos M. Utrera, P.E.
Product Control Examiner
NOA No. 24-0507.05
Expiration Date: July 22, 2029
Approval Date: June 6, 2024



PRODUCT REVISED
as complying with the Florida
Building Code
NOA-No. **23-1031.04**

Expiration Date **07/22/2024**

By 
Miami-Dade Product Control

PRODUCT RENEWED
as complying with the Florida
Building Code
NOA-No. **24-0507.05**

Expiration Date **07/22/2029**

By 
Miami-Dade Product Control

Table 1: Wood Framing Assembly Configurations for NichiProducts¹

Assembly No.	Detail No.	Product Name	Min. Framing ²	Min. Sheathing	Fastener	Fastener Location & Spacing	Fastener Substrate	Maximum Design Pressure (ASD) (psf)
1	A2	NichiBoard 12"	2x No.2 SPF @ 16" o.c.	5/8" Plywood	6d galv. ring-shank nail, head dia.: 0.278", shank dia.: 0.119", length: 2"	Face nailed 1" from bottom of panel @ Horiz.: 8" o.c. Vert.: 5-3/8" o.c.	Sheathing	125
2	A3	NichiBoard 5-1/4", 6-1/4", 7-1/4", 8-1/4", 9-1/4"	2x No.2 SPF @ 16" o.c.	5/8" Plywood	8d galv. ring-shank nail, head dia.: 0.279", shank dia.: 0.123", length: 2-1/2"	Face nailed 1" from bottom of panel @ Horiz.: 16" o.c. Vert.: max. 8" o.c.	Framing	85
3	A5	NichiPanel	2x No.2 SPF @ 16" o.c.	5/8" Plywood	6d galv. ring-shank nail, head dia.: 0.278", shank dia.: 0.119", length: 2"	Face nailed @ Horiz.: 6" o.c. Vert.: 6" o.c.	Sheathing	104
4	A6	NichiPanel	2x No.2 SPF @ 16" o.c.	5/8" Plywood	6d galv. ring-shank nail, head dia.: 0.278", shank dia.: 0.119", length: 2"	Face nailed @ Horiz.: 16" o.c. Vert.: 6" o.c.	Framing	75
5	A8/A9	NichiStraight/ NichiStaggered	2x No.2 SPF @ 16" o.c.	5/8" Plywood	8d galv. ring-shank nail, head dia.: 0.279", shank dia.: 0.123", length: 2-1/2"	Blind nailed 1/2" above keyways @ Horiz.: 16" o.c. Vert.: 7 o.c.	Framing	70
6	C10	Nichisoffit (solid)	2x No.2 SPF @ 16" o.c.	NA	6d galv. ring-shank nail, head dia.: 0.278", shank dia.: 0.119", length: 2"	Face nailed @ 6" o.c. around perimeter and ea. framing member	Framing	70

- Maximum wall height of 10 ft, deflection limit L/180 of wall height.
- 2x wood framing tested to support attachment of cladding at maximum design pressure, species may be substituted by any exceeding S.G. 0.42. Framing must be sized by engineer or architect of record to support all building loads and deflection limit.

Table 2: Steel Framing Assembly Configurations for NichiProducts¹

Assembly No.	Detail No.	Product Name	Min. Framing ²	Min. Sheathing	Fastener	Fastener Location & Spacing	Fastener Substrate	Maximum Design Pressure (ASD) (psf)
7	A2	NichiBoard 12"	1-5/8 x 5-1/2, 16 ga, 50 ksi steel @ 16" o.c.	5/8" Plywood	6d galv. ring-shank nail, head dia.: 0.278", shank dia.: 0.119", length: 2"	Face nailed 1" from bottom of panel @ Horiz.: 8" o.c. Vert.: 5-3/8" o.c.	Sheathing	125
8	A3	NichiBoard 5-1/4", 6-1/4", 7-1/4", 8-1/4", 9-1/4"	1-5/8 x 5-1/2, 16 ga, 50 ksi steel @ 16" o.c.	5/8" Plywood	#8 screw, head dia.: 0.279", shank dia.: 0.164", length: 1.625"	Face fasten 1" from bottom of panel @ Horiz.: 16" o.c. Vert.: max. 8" o.c.	Framing	85
9	A5	NichiPanel	1-5/8 x 5-1/2, 16 ga, 50 ksi steel @ 16" o.c.	5/8" Plywood	6d galv. ring-shank nail, head dia.: 0.278", shank dia.: 0.119", length: 2"	Face nailed @ Horiz.: 6" o.c. Vert.: 6" o.c.	Sheathing	104
10	A6	NichiPanel	1-5/8 x 5-1/2, 18 ga, 33 ksi steel @ 16" o.c.	5/8" Plywood	#8 screw, head dia.: 0.279", shank dia.: 0.164", length: 1.625"	Face fasten @ Horiz.: 16" o.c. Vert.: 6" o.c.	Framing	75
11	A8/A9	NichiStraight/ NichiStaggered	1-5/8 x 5-1/2, 18 ga, 33 ksi steel @ 16" o.c.	5/8" Plywood	#8 screw, head dia.: 0.279", shank dia.: 0.164", length: 1.625"	Blind fasten 1/2" above keyways @ Horiz.: 16" o.c. Vert.: 7 o.c.	Framing	70
12	C10	Nichisoffit (solid)	1-5/8 x 5-1/2, 18 ga, 33 ksi steel @ 16" o.c.	NA	#8 screw, head dia.: 0.279", shank dia.: 0.164", length: 1.625"	Face fasten @ 6" o.c. around perimeter and ea. framing member	Framing	70

- Maximum wall height of 10 ft, deflection limit L/180 of wall height.
- Steel framing calculated to support attachment of cladding at maximum design pressure. Framing must be sized by engineer or architect of record to support all building loads and deflection limit.

TITLE NICHIIHA NICHIPRODUCTS ASSEMBLY DRAWINGS	CLIENT NICHIIHA USA, INC	PROJECT NICHIPRODUCTS MIAMI DADE NOA
BOCA ENGINEERING STRUCTURAL AND CIVIL ENGINEERS 203-1001 CLOVERDALE AVE, VICTORIA BC V8X 4C9 250-477-7777 INFO@BOCAENGINEERING.COM WWW.BOCAENGINEERING.COM	DATE NOVEMBER 17, 2023	REV. 0
DRAWING NO. 5877-SK1	SHEET NO. 1 OF 15	SCALE NOT TO SCALE
		FOR PUBLICATION ISSUE
		CB APP
		DES. CB
		DRN. NN
		CHK. CB

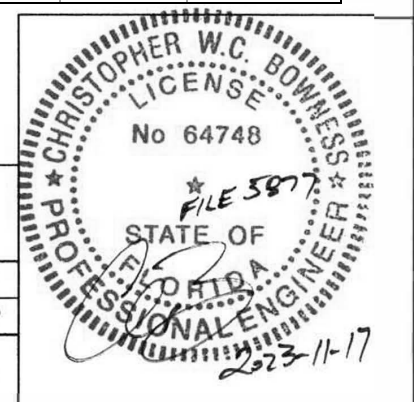

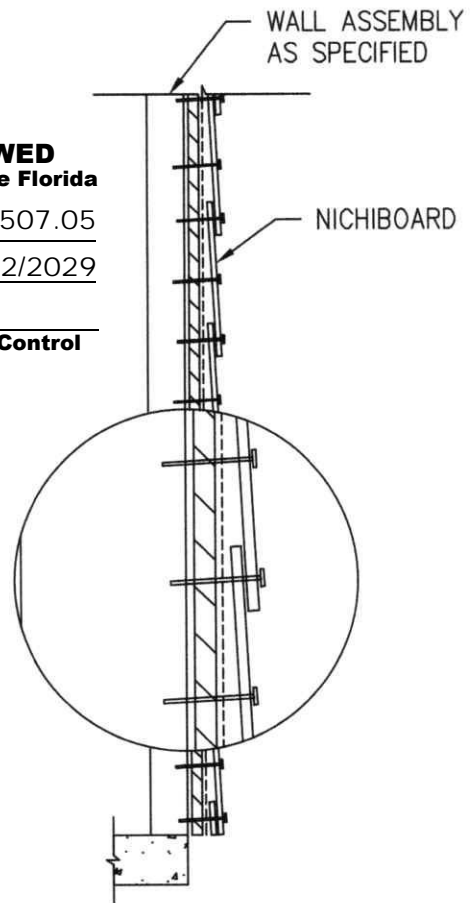
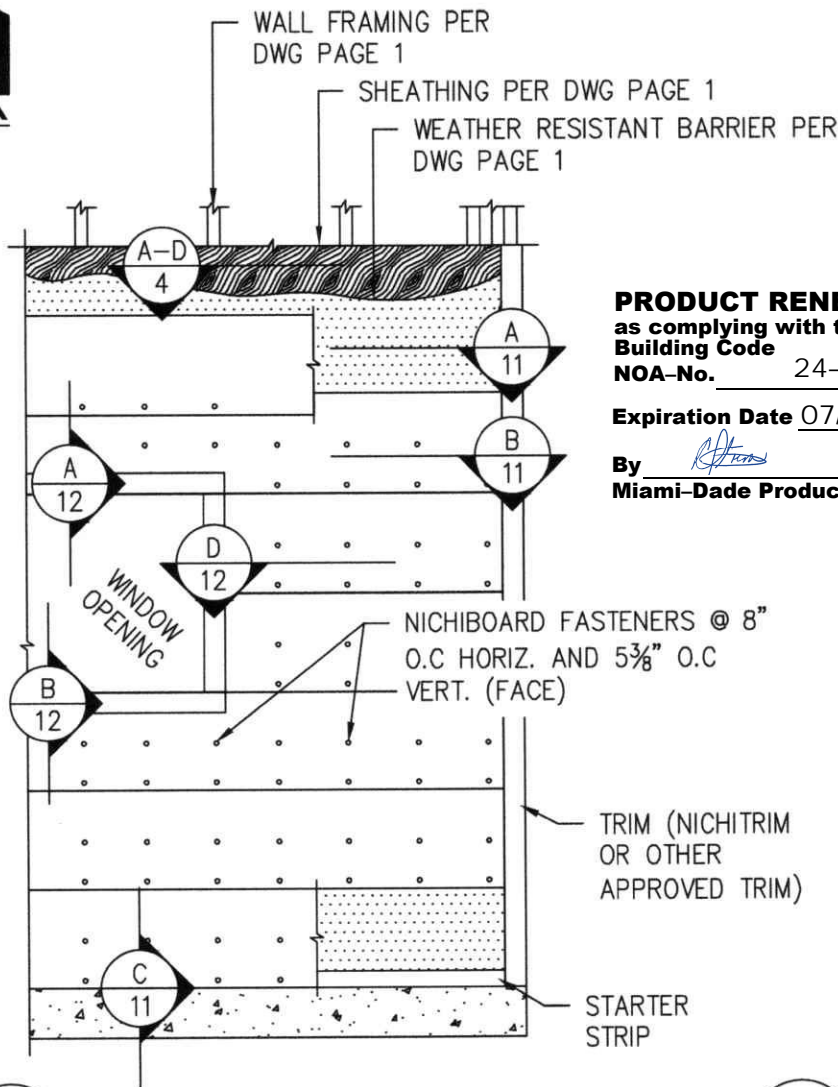

A
2 NICHIBOARD 12" WALL INSTALLATION
ELEVATION VIEW NOT-TO-SCALE

B
2 NICHIBOARD 12" WALL INSTALLATION
SECTION VIEW NOT-TO-SCALE

LENGTH (IN.)	HEIGHTS (IN.)	THICKNESS (IN.)
144	12	5/16

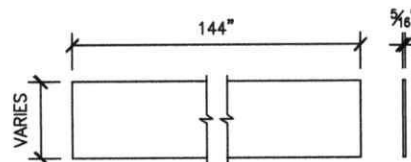

C
2 NICHIBOARD DIMENSIONS
NOT-TO-SCALE

PRODUCT REVISED
as complying with the Florida
Building Code
NOA-No. 23-1031.04

Expiration Date 07/22/2024

By *[Signature]*
Miami-Dade Product Control

TITLE	CLIENT	PROJECT
NICHIBA NICHIPRODUCTS ASSEMBLY DRAWINGS	NICHIBA USA, INC	NICHIPRODUCTS MIAMI DADE NOA
 BOCA ENGINEERING STRUCTURAL AND CIVIL ENGINEERS 203-1001 CLOVERDALE AVE, VICTORIA BC V8X 4C9 250-477-7777 INFO@BOCAENGINEERING.COM WWW.BOCAENGINEERING.COM	DATE	REV.
	NOVEMBER 17, 2023	0
	DRAWING NO.	SHEET NO.
	5877-SK1	2 OF 15
SCALE		DES.
NOT TO SCALE		CB
DRN.		CHK.
NN		CB

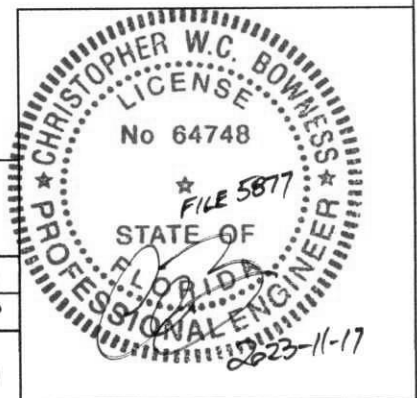

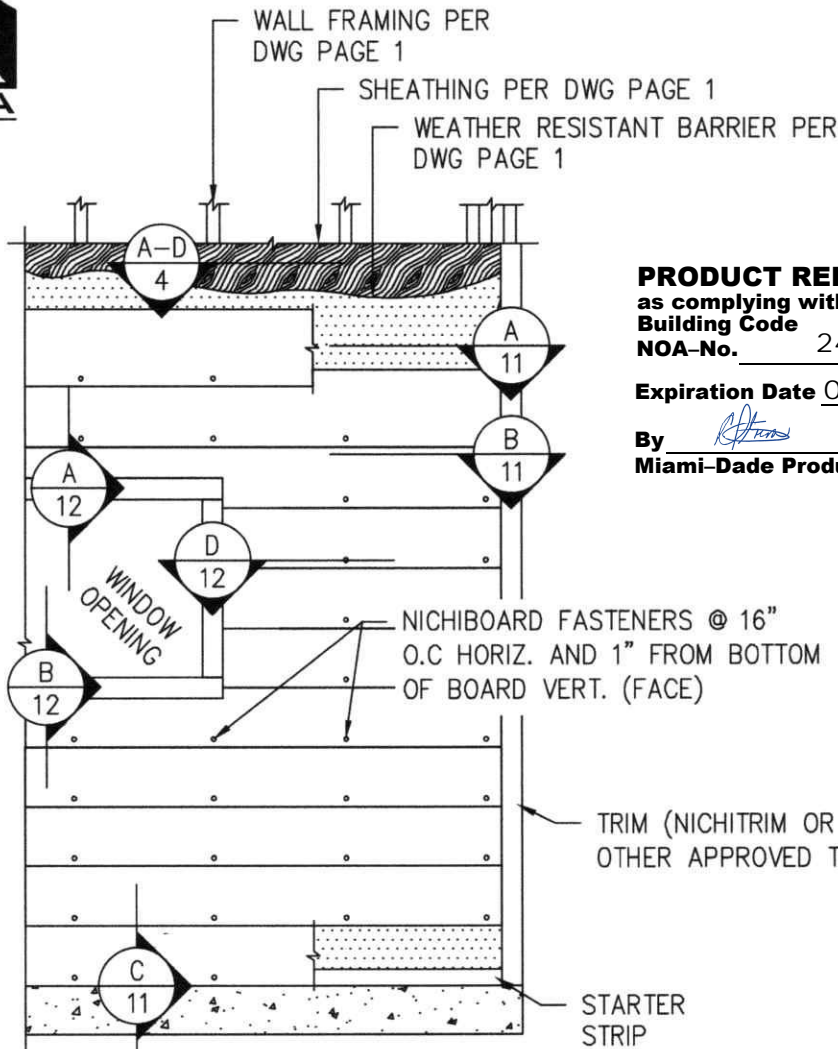

PRODUCT RENEWED
 as complying with the Florida
 Building Code
 NOA-No. 24-0507.05
 Expiration Date 07/22/2029
 By *R. J. [Signature]*
 Miami-Dade Product Control

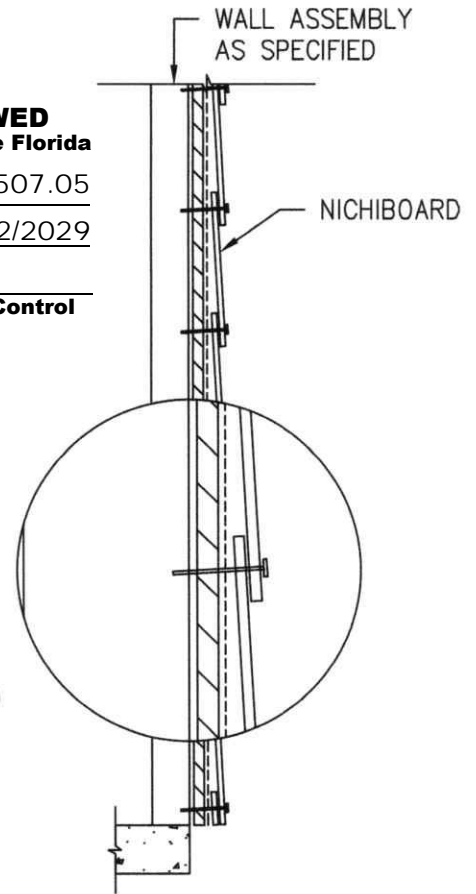

A 3 NICHIBOARD TYP. WALL INSTALLATION
 ELEVATION VIEW NOT-TO-SCALE

B 3 NICHIBOARD TYP. WALL INSTALLATION
 SECTION VIEW NOT-TO-SCALE

LENGTH (IN.)	HEIGHTS (IN.)	THICKNESS (IN.)
144	5 1/4, 6 1/4, 7 1/4, 8 1/4, 9 1/4	5/16

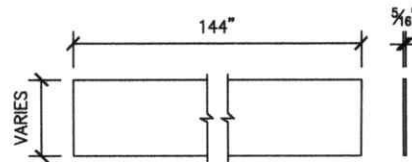

PRODUCT REVISED
 as complying with the Florida
 Building Code
 NOA-No. 23-1031.04
 Expiration Date 07/22/2024

By *R. J. [Signature]*
 Miami-Dade Product Control

C 3 NICHIBOARD DIMENSIONS
 NOT-TO-SCALE

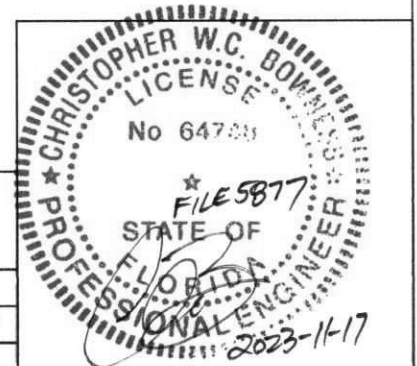

TITLE NICHIBA NICHIPRODUCTS ASSEMBLY DRAWINGS	CLIENT NICHIBA USA, INC	PROJECT NICHIPRODUCTS MIAMI DADE NOA
BOCA ENGINEERING STRUCTURAL AND CIVIL ENGINEERS 203-1001 CLOVERDALE AVE, VICTORIA BC V8X 4C9 250-477-7777 INFO@BOCAENGINEERING.COM WWW.BOCAENGINEERING.COM	DATE NOVEMBER 17, 2023	REV. 0
DRAWING NO. 5877-SK1	SHEET NO. 3 OF 15	FOR PUBLICATION ISSUE
	SCALE NOT TO SCALE	DES. CB
		DRN. NN
		CHK. CB

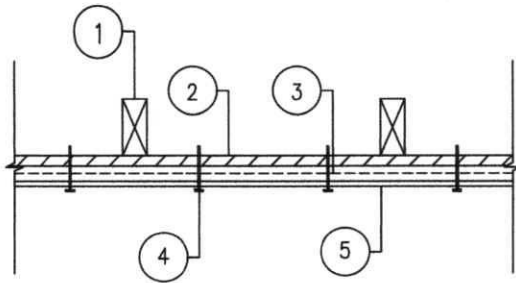

A
4 NICHIBOARD 12" WALL INSTALLATION INTO WOOD STUDS
PLAN VIEW NOT-TO-SCALE

LIGHT-FRAMED STUD WALL INSTALLATION INTERIOR TO EXTERIOR	
1	2x SPF No.2 WOOD STUDS @ 16" O.C.
2	5/8" PLYWOOD SHEATHING ATTACHED TO FRAMING PER CODE
3	WEATHER RESISTANT BARRIER TO CODE
4	6d GALV. RING-SHANK NAIL, HEAD DIA.: 0.278", SHANK DIA.: 0.119", LENGTH: 2" FACE NAILED @ 8" O.C HORIZ. AND 5 3/8" O.C VERT.
5	NICHIBOARD 12" SIDING

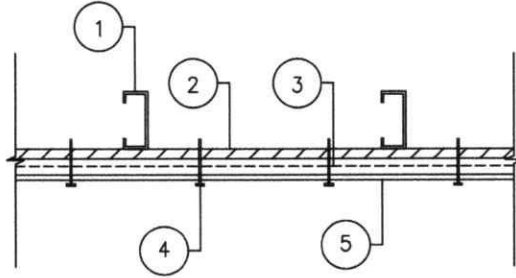

B
4 NICHIBOARD 12" WALL INSTALLATION INTO STEEL STUDS
PLAN VIEW NOT-TO-SCALE

LIGHT-FRAMED STUD WALL INSTALLATION INTERIOR TO EXTERIOR	
1	1 5/8x5 1/2" 16 GA. 50 KSI STEEL STUDS @ 16" O.C.
2	5/8" PLYWOOD SHEATHING ATTACHED TO FRAMING PER CODE
3	WEATHER RESISTANT BARRIER TO CODE
4	6d GALV. RING-SHANK NAIL, HEAD DIA.: 0.278", SHANK DIA.: 0.119", LENGTH: 2" FACE NAILED @ 8" O.C HORIZ. AND 5 3/8" O.C VERT.
5	NICHIBOARD 12" SIDING

PRODUCT RENEWED
as complying with the Florida
Building Code
A-No. 24-0507.05
Expiration Date 07/22/2029
By *RJH*
Miami-Dade Product Control

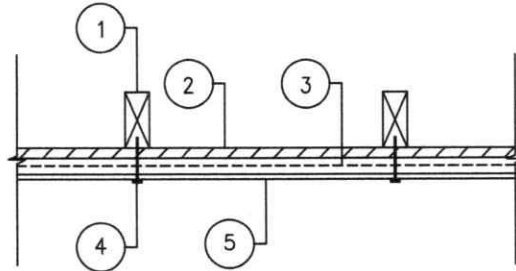

C
4 NICHIBOARD TYP. WALL INSTALLATION INTO WOOD STUDS
PLAN VIEW NOT-TO-SCALE

LIGHT-FRAMED STUD WALL INSTALLATION INTERIOR TO EXTERIOR	
1	2x SPF No.2 WOOD STUDS @ 16" O.C.
2	5/8" PLYWOOD SHEATHING ATTACHED TO FRAMING PER CODE
3	WEATHER RESISTANT BARRIER TO CODE
4	8d GALV. RING-SHANK NAIL, HEAD DIA.: 0.279", SHANK DIA.: 0.123", LENGTH: 2 1/2" FACE NAILED @ 16" O.C HORIZ. AND 1" FROM BOTTOM OF PANEL VERT.
5	NICHIBOARD 5 1/4" - 9 1/4" SIDING

PRODUCT REVISED
as complying with the Florida
Building Code
NOA-No. 23-1031.04
Expiration Date 07/22/2024
By *RJH*
Miami-Dade Product Control

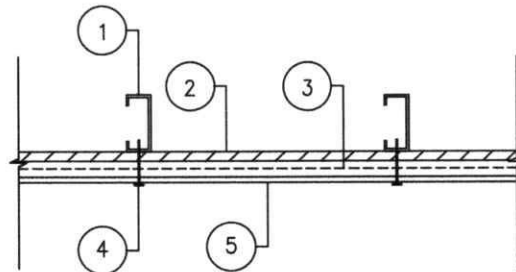

D
4 NICHIBOARD TYP. WALL INSTALLATION INTO STEEL STUDS
PLAN VIEW NOT-TO-SCALE

LIGHT-FRAMED STUD WALL INSTALLATION INTERIOR TO EXTERIOR	
1	1 5/8x5 1/2" 16 GA. 50 KSI STEEL STUDS @ 16" O.C.
2	5/8" PLYWOOD SHEATHING ATTACHED TO FRAMING PER CODE
3	WEATHER RESISTANT BARRIER TO CODE
4	#8 SCREW, HEAD DIA.: 0.279", SHANK DIA.: 0.164", LENGTH: 1 3/8" FACE SCREWED @ 16" O.C HORIZ. AND 1" FROM BOTTOM OF PANEL VERT.
5	NICHIBOARD 5 1/4" - 9 1/4" SIDING

TITLE		CLIENT	PROJECT			
NICHIBA NICHIPRODUCTS ASSEMBLY DRAWINGS		NICHIBA USA, INC	NICHIPRODUCTS MIAMI DADE NOA			
DATE		NOVEMBER 17, 2023		REV.	FOR PUBLICATION	CB
DRAWING NO.		SHEET NO.		0	ISSUE	APP
5877-SK1		4 OF 15		SCALE	DES.	DRN.
				NOT TO SCALE	CB	NN
					CHK.	CB



BOCA ENGINEERING
STRUCTURAL AND CIVIL ENGINEERS
#203-1001 CLOVERDALE AVE, VICTORIA BC
V8X 4C9 250-477-7777
INFO@BOCAENGINEERING.COM
WWW.BOCAENGINEERING.COM

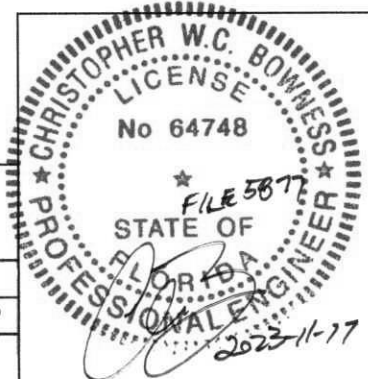



PRODUCT REVISED
as complying with the Florida
Building Code
NOA-No. **23-1031.04**

Expiration Date **07/22/2024**

By *RJH*
Miami-Dade Product Control

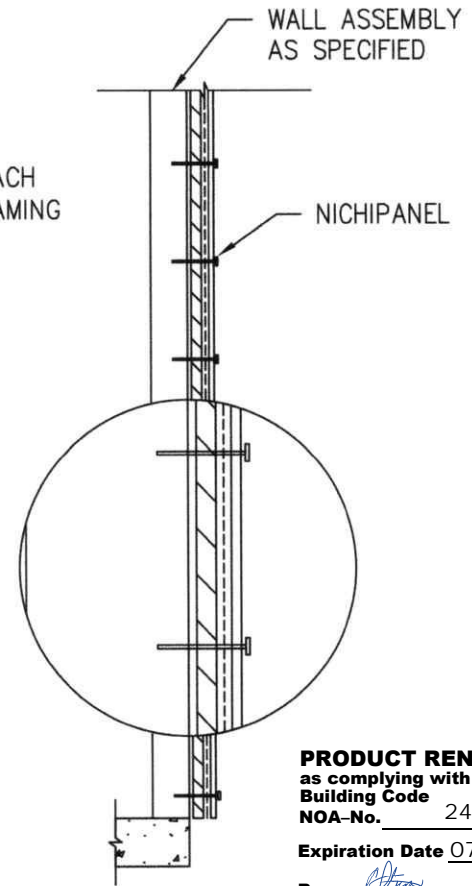
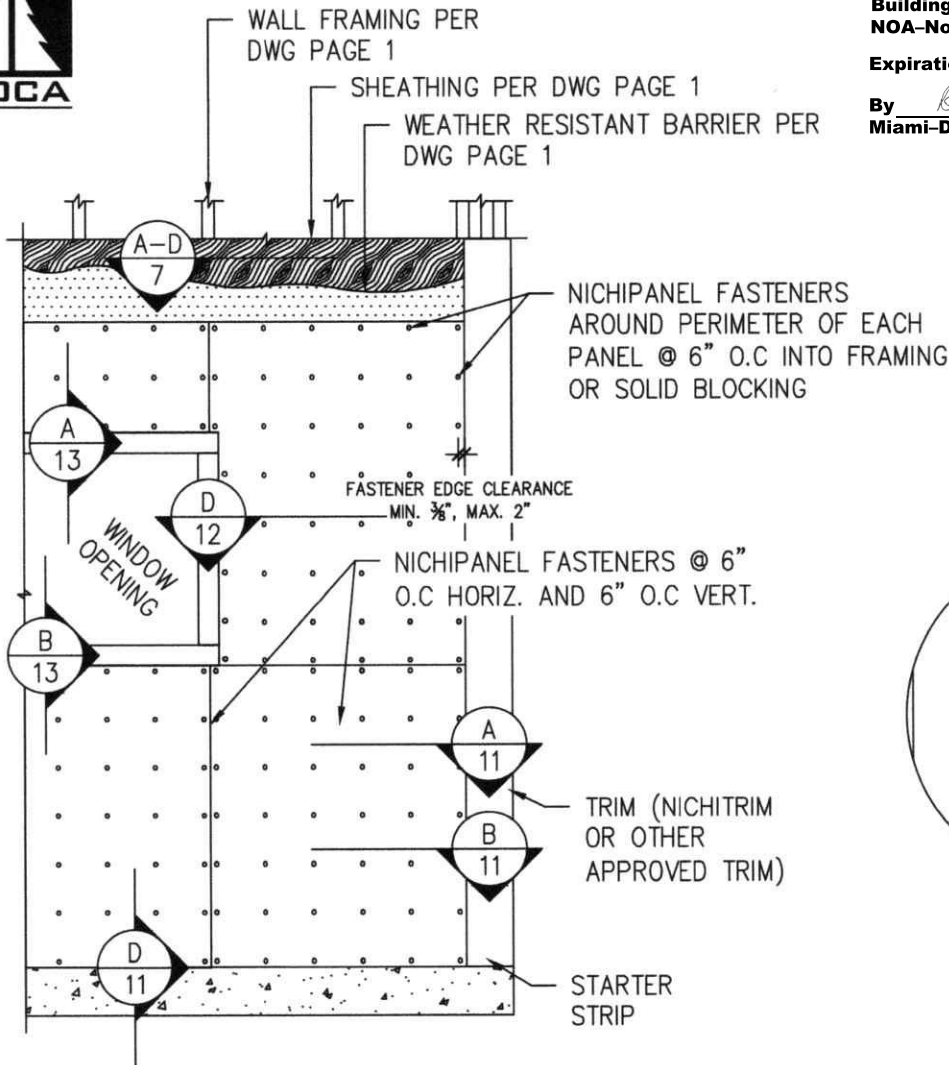

PRODUCT RENEWED
as complying with the Florida
Building Code
NOA-No. 24-0507.05

Expiration Date **07/22/2029**

By *RJH*
Miami-Dade Product Control

A
5 NICHIPANEL ALT. WALL INSTALLATION
ELEVATION VIEW NOT-TO-SCALE

B
5 NICHIPANEL ALT. WALL INSTALLATION
SECTION VIEW NOT-TO-SCALE

LENGTH (IN.)	HEIGHTS (IN.)	THICKNESS (IN.)
96,120,144	48	$\frac{5}{16}$

C
5 NICHIPANEL DIMENSIONS
NOT-TO-SCALE

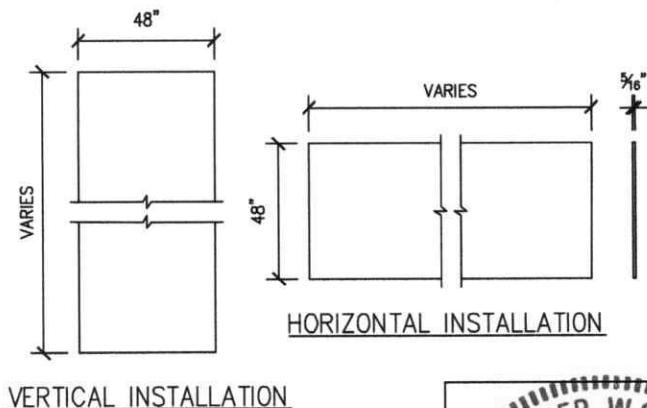

TITLE
NICHIPA NICHIPRODUCTS ASSEMBLY
DRAWINGS

CLIENT
NICHIPA USA, INC

PROJECT
NICHIPRODUCTS MIAMI DADE NOA

DATE
NOVEMBER 17, 2023

REV.
0

FOR PUBLICATION
ISSUE

CB
APP

DRAWING NO.
5877-SK1

SHEET NO.
5 OF 15

SCALE
NOT TO SCALE

DES.
CB

DRN.
NN

CHK.
CB



BOCA ENGINEERING
STRUCTURAL AND CIVIL ENGINEERS
203-1001 CLOVERDALE AVE, VICTORIA BC
V8X 4C9 250-477-7777
INFO@BOCAENGINEERING.COM
WWW.BOCAENGINEERING.COM

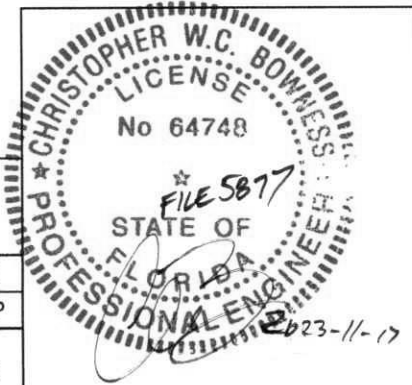



PRODUCT REVISED
as complying with the Florida
Building Code
NOA-No. **23-1031.04**

Expiration Date **07/22/2024**

By *[Signature]*
Miami-Dade Product Control

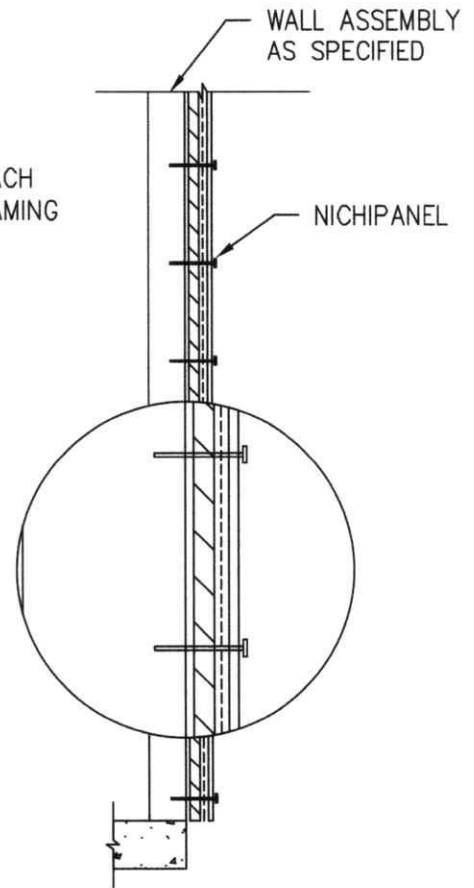
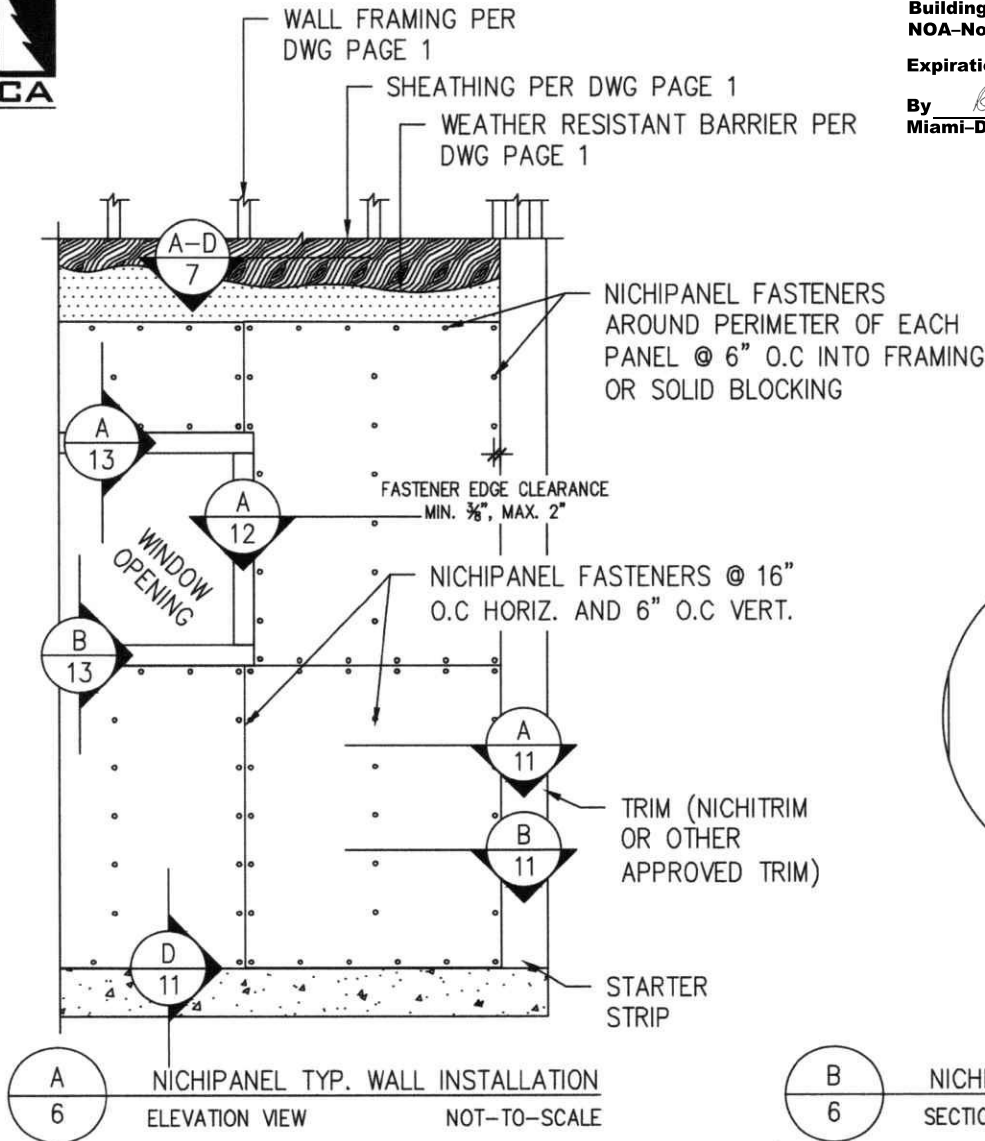

B
6

NICHIPANEL TYP. WALL INSTALLATION
SECTION VIEW NOT-TO-SCALE

LENGTH (IN.)	HEIGHTS (IN.)	THICKNESS (IN.)
96,120,144	48	$\frac{5}{16}$

C
6

NICHIPANEL DIMENSIONS
NOT-TO-SCALE

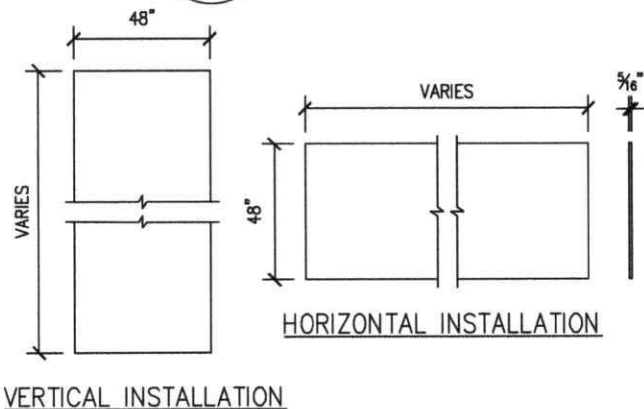

PRODUCT RENEWED
as complying with the Florida
Building Code
NOA-No. **24-0507.05**

Expiration Date **07/22/2029**

By *[Signature]*
Miami-Dade Product Control

TITLE NICHIIA NICHIPRODUCTS ASSEMBLY DRAWINGS	CLIENT NICHIIA USA, INC	PROJECT NICHIPRODUCTS MIAMI DADE NOA
BOCA ENGINEERING STRUCTURAL AND CIVIL ENGINEERS 203-1001 CLOVERDALE AVE, VICTORIA BC V8X 4C9 250-477-7777 INFO@BOCAENGINEERING.COM WWW.BOCAENGINEERING.COM	DATE NOVEMBER 17, 2023	REV. 0
DRAWING NO. 5877-SK1	SHEET NO. 6 OF 15	FOR PUBLICATION ISSUE
		CB
		APP
		CHK.
		CB
		CB
		CB

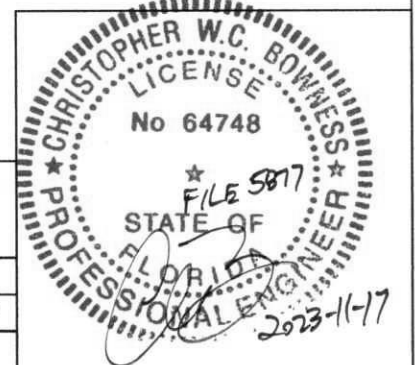

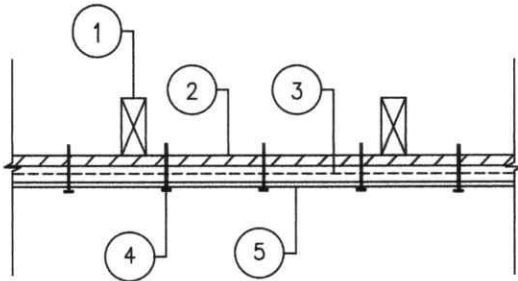

LIGHT-FRAMED STUD WALL INSTALLATION INTERIOR TO EXTERIOR

1	2x SPF No.2 WOOD STUDS @ 16" O.C.
2	5/8" PLYWOOD SHEATHING ATTACHED TO FRAMING PER CODE
3	WEATHER RESISTANT BARRIER TO CODE
4	6d GALV. RING-SHANK NAIL, HEAD DIA.: 0.278", SHANK DIA.: 0.119", LENGTH: 2" FACE NAILED @ 6" O.C HORIZ. AND 6" O.C VERT.
5	NICHIPANEL SIDING

A
7
NICHIPANEL ALT. WALL INSTALLATION INTO WOOD STUDS
PLAN VIEW NOT-TO-SCALE

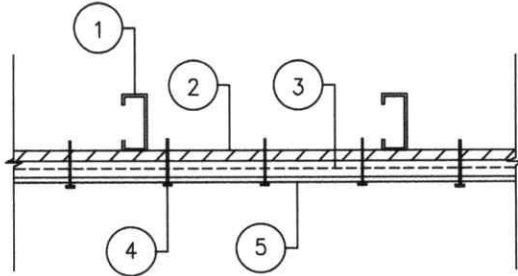

LIGHT-FRAMED STUD WALL INSTALLATION INTERIOR TO EXTERIOR

1	1 5/8x5 1/2" 16 GA. 50 KSI STEEL STUDS @ 16" O.C.
2	5/8" PLYWOOD SHEATHING ATTACHED TO FRAMING PER CODE
3	WEATHER RESISTANT BARRIER TO CODE
4	#8, 1.625" LONG, 0.164" SHANK DIAMETER, 0.279" HEAD DIAMETER SCREW @ 6" O.C HORIZ. AND VERT.
5	NICHIPANEL SIDING

B
7
NICHIPANEL ALT. WALL INSTALLATION INTO STEEL STUDS
PLAN VIEW NOT-TO-SCALE

PRODUCT RENEWED
as complying with the Florida
Building Code
NOA-No. 24-0507.05

Expiration Date 07/22/2029

By
Miami-Dade Product Control

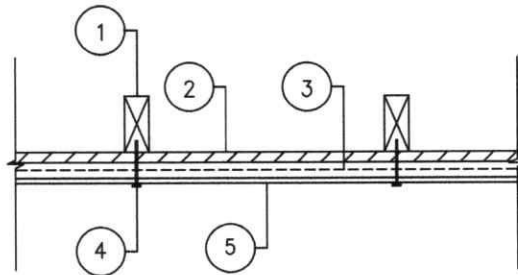

LIGHT-FRAMED STUD WALL INSTALLATION INTERIOR TO EXTERIOR

1	2x SPF No.2 WOOD STUDS @ 16" O.C.
2	5/8" PLYWOOD SHEATHING ATTACHED TO FRAMING PER CODE
3	WEATHER RESISTANT BARRIER TO CODE
4	6d GALV. RING-SHANK NAIL, HEAD DIA.: 0.278", SHANK DIA.: 0.119", LENGTH: 2" FACE NAILED @ 16" O.C HORIZ. AND 6" O.C VERT.
5	NICHIPANEL SIDING

C
7
NICHIPANEL TYP. WALL INSTALLATION INTO WOOD STUDS
PLAN VIEW NOT-TO-SCALE

PRODUCT REVISED
as complying with the Florida
Building Code
NOA-No. 23-1031.04

Expiration Date 07/22/2024

By
Miami-Dade Product Control

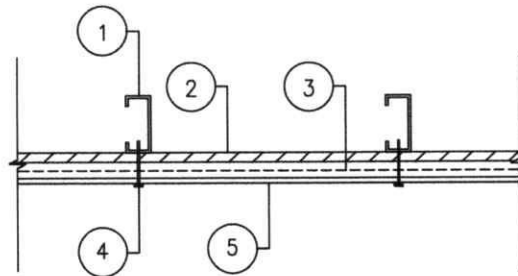

LIGHT-FRAMED STUD WALL INSTALLATION INTERIOR TO EXTERIOR

1	1 5/8x5 1/2" 18 GA. 33 KSI STEEL STUDS @ 16" O.C.
2	5/8" PLYWOOD SHEATHING ATTACHED TO FRAMING PER CODE
3	WEATHER RESISTANT BARRIER TO CODE
4	#8 SCREW, HEAD DIA.: 0.279", SHANK DIA.: 0.164", LENGTH: 1 5/8" FACE SCREWED @ 16" O.C HORIZ. AND 6" O.C VERT.
5	NICHIPANEL SIDING

D
7
NICHIPANEL TYP. WALL INSTALLATION INTO STEEL STUDS
PLAN VIEW NOT-TO-SCALE

TITLE
NICHIPANEL NICHIPRODUCTS ASSEMBLY
DRAWINGS

CLIENT
NICHIPANEL USA, INC

PROJECT
NICHIPRODUCTS MIAMI DADE NOA

DATE
NOVEMBER 17, 2023

REV.
0
FOR PUBLICATION
ISSUE

CB
APP

DRAWING NO.
5877-SK1

SHEET NO.
7 OF 15

SCALE
NOT TO SCALE

DES.
CB

DRN.
NN

CHK.
CB



BOCA ENGINEERING
STRUCTURAL AND CIVIL ENGINEERS
2003-1001 CLOVERDALE AVE, VICTORIA BC
V8X 4C9 250-477-7777
INFO@BOCAENGINEERING.COM
WWW.BOCAENGINEERING.COM

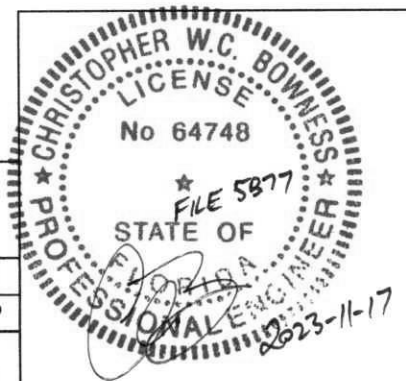



WALL FRAMING PER
DWG PAGE 1

SHEATHING PER DWG PAGE 1

WEATHER RESISTANT BARRIER PER
DWG PAGE 1

PRODUCT RENEWED
as complying with the Florida
Building Code
NOA-No. 24-0507.05

Expiration Date 07/22/2029

By *[Signature]*
Miami-Dade Product Control

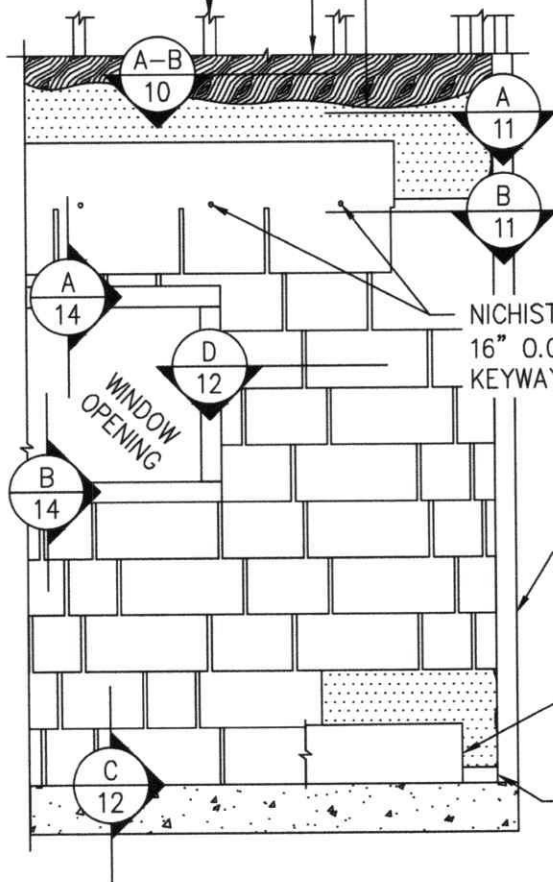

NICHISTRAIGHT FASTENERS @
16" O.C. HORIZ. AND 1/2" ABOVE
KEYWAYS

TRIM (NICHITRIM
OR OTHER
APPROVED TRIM)

NICHIBOARD 8 1/4" OR 9 1/4"
UNDER FIRST COURSE

STARTER
STRIP

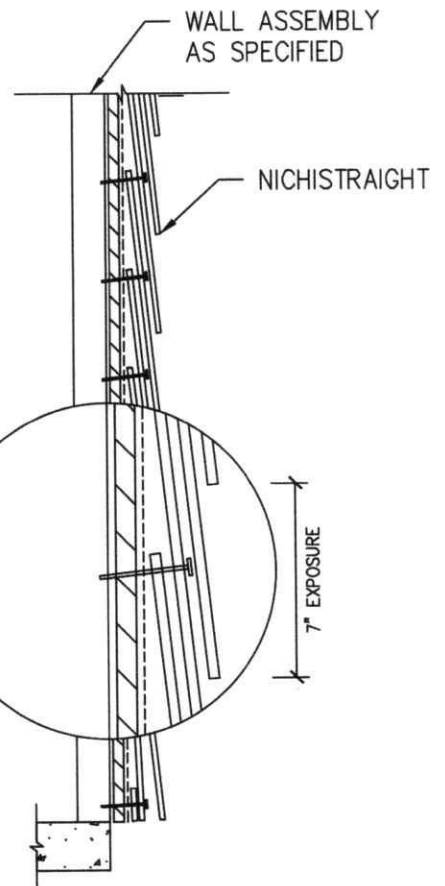

A
8 NICHISTRAIGHT TYP. WALL INSTALLATION
ELEVATION VIEW NOT-TO-SCALE

B
8 NICHISTRAIGHT TYP. WALL INSTALLATION
SECTION VIEW NOT-TO-SCALE

LENGTH (IN.)	HEIGHT (IN.)	THICKNESS (IN.)
48	16	5/16

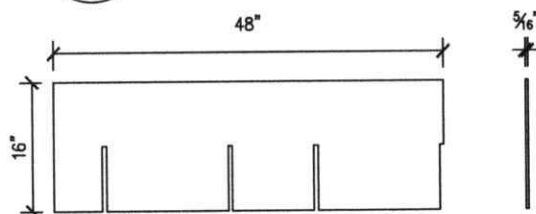

C
8 NICHISTRAIGHT DIMENSIONS
NOT-TO-SCALE

PRODUCT REVISED
as complying with the Florida
Building Code
NOA-No. 23-1031.04

Expiration Date 07/22/2024

By *[Signature]*
Miami-Dade Product Control

TITLE
NICHIIHA NICHIPRODUCTS ASSEMBLY
DRAWINGS

CLIENT
NICHIIHA USA, INC

PROJECT
NICHIPRODUCTS MIAMI DADE NOA

DATE
NOVEMBER 17, 2023

REV.
0

FOR PUBLICATION

CB

ISSUE

APP

DRAWING NO.
5877-SK1

SHEET NO.
8 OF 15

SCALE
NOT TO SCALE

DES.
CB

DRN.
NN

CHK.
CB



BOCA ENGINEERING
STRUCTURAL AND CIVIL ENGINEERS
203-1001 CLOVERDALE AVE, VICTORIA BC
V8X 4C9 250-477-7777
INFO@BOCAENGINEERING.COM
WWW.BOCAENGINEERING.COM

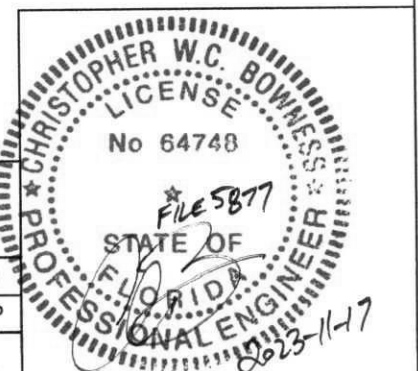

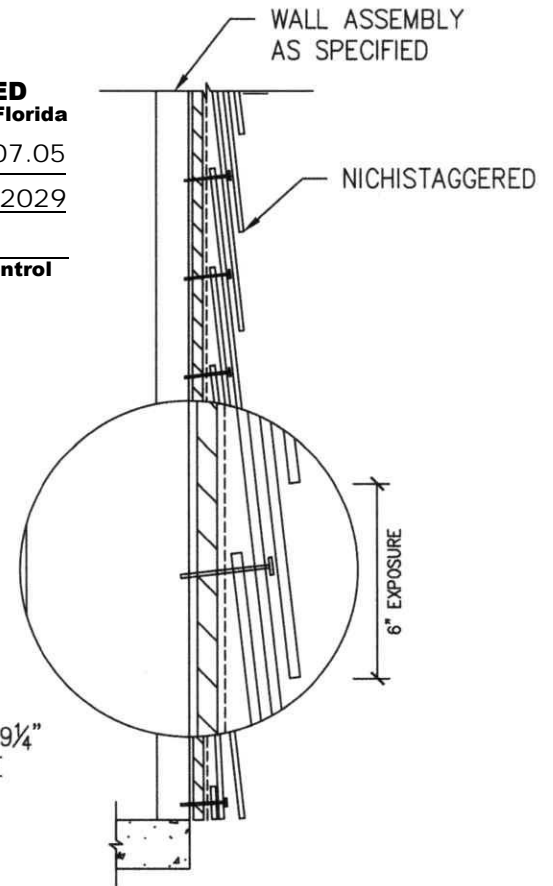
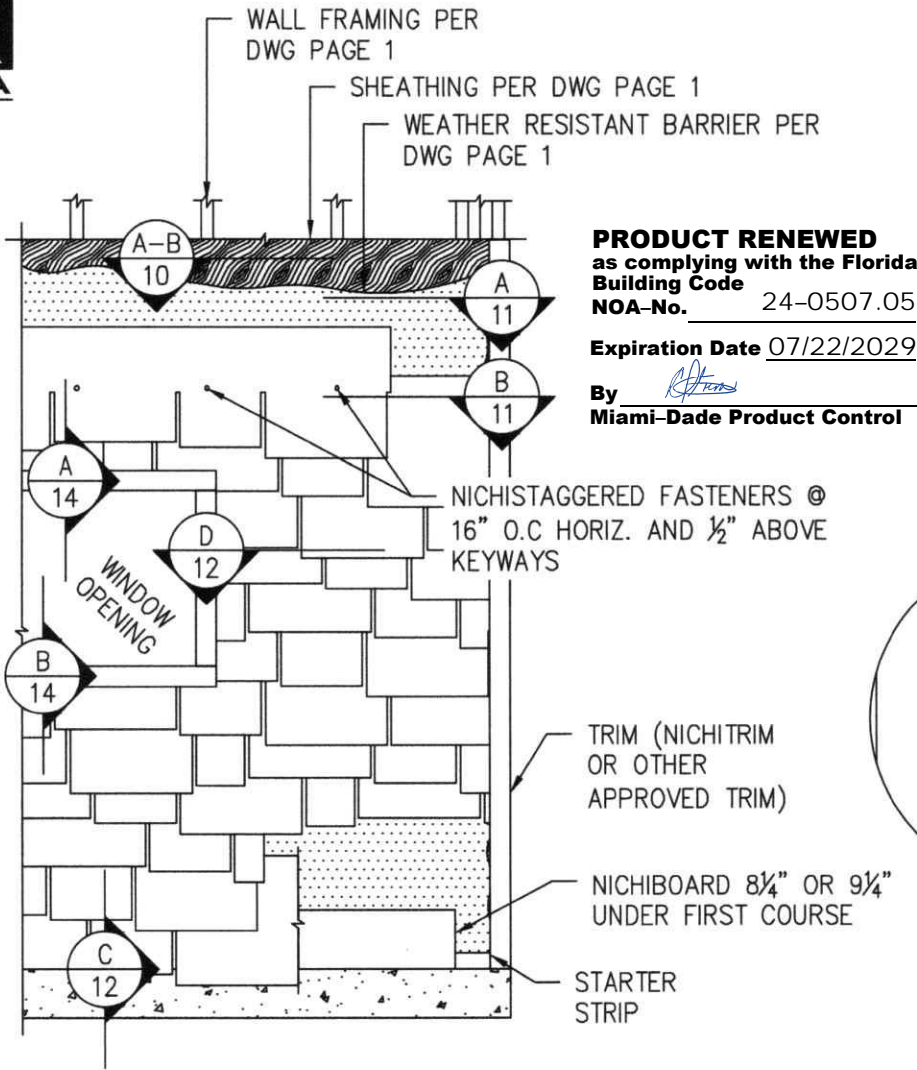

A
9

NICHISTAGGERED TYP. WALL INSTALLATION
ELEVATION VIEW NOT-TO-SCALE

B
9

NICHISTAGGERED TYP. WALL INSTALLATION
SECTION VIEW NOT-TO-SCALE

LENGTH (IN.)	HEIGHT (IN.)	THICKNESS (IN.)
48	16	5/16

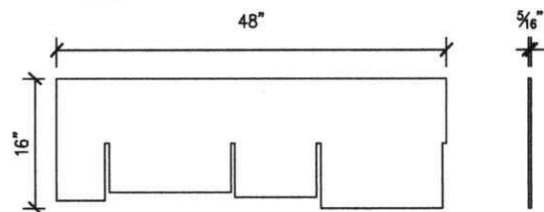

C
9

NICHISTAGGERED DIMENSIONS
NOT-TO-SCALE

PRODUCT REVISED
as complying with the Florida
Building Code
NOA-No. 23-1031.04

Expiration Date 07/22/2024

By *[Signature]*
Miami-Dade Product Control

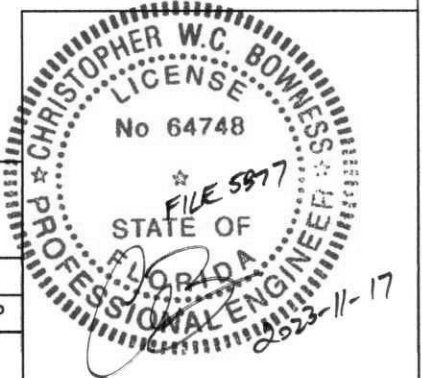

TITLE		CLIENT		PROJECT						
NICHIHA NICHIPRODUCTS ASSEMBLY DRAWINGS		NICHIHA USA, INC		NICHIPRODUCTS MIAMI DADE NOA						
	BOCA ENGINEERING STRUCTURAL AND CIVIL ENGINEERS 1203-1001 CLOVERDALE AVE, VICTORIA BC V8X 4C9 250-477-7777 INFO@BOCAENGINEERING.COM WWW.BOCAENGINEERING.COM	DATE		REV.	FOR PUBLICATION		CB			
		NOVEMBER 17, 2023		0						
					ISSUE		APP			
		DRAWING NO.		SHEET NO.		SCALE		DES.	DRN.	CHK.
		5877-SK1		9 OF 15		NOT TO SCALE		CB	NN	CB



BOCA ENGINEERING
STRUCTURAL AND CIVIL ENGINEERS
203-1001 CLOVERDALE AVE, VICTORIA BC
V8X 4C9 250-477-7777
INFO@BOCAENGINEERING.COM
WWW.BOCAENGINEERING.COM

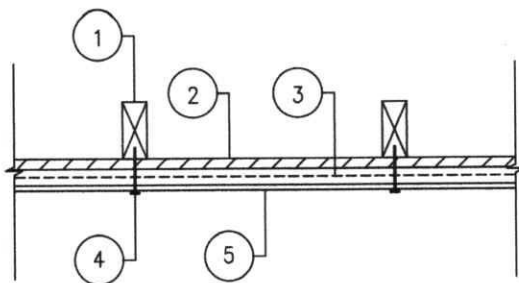

LIGHT-FRAMED STUD WALL INSTALLATION INTERIOR TO EXTERIOR

- | | |
|---|--|
| 1 | 2x SPF No.2 WOOD STUDS @ 16" O.C. |
| 2 | 5/8" PLYWOOD SHEATHING ATTACHED TO FRAMING PER CODE |
| 3 | WEATHER RESISTANT BARRIER TO CODE |
| 4 | 8d GALV. RING-SHANK NAIL, HEAD DIA.: 0.279", SHANK DIA.: 0.123", LENGTH: 2 1/2" BLIND NAILED @ 16" O.C HORIZ. AND 1/2" ABOVE KEYWAYS VERT. |
| 5 | NICHISTRAIGHT/STAGGERED SIDING |

A
10 NICHISTRAIGHT/STAGGERED TYP. WALL INSTALLATION INTO WOOD STUDS
PLAN VIEW NOT-TO-SCALE

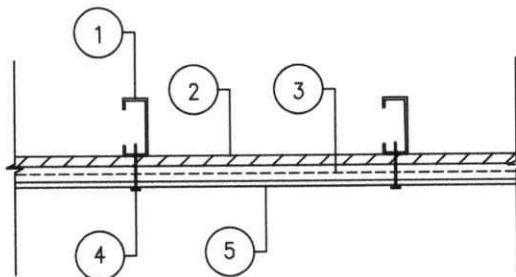

LIGHT-FRAMED STUD WALL INSTALLATION INTERIOR TO EXTERIOR

- | | |
|---|---|
| 1 | 1 5/8x5 1/2" 18 GA. 33 KSI STEEL STUDS @ 16" O.C. |
| 2 | 5/8" PLYWOOD SHEATHING ATTACHED TO FRAMING PER CODE |
| 3 | WEATHER RESISTANT BARRIER TO CODE |
| 4 | #8 SCREW, HEAD DIA.: 0.279", SHANK DIA.: 0.164", LENGTH: 1 5/8" BLIND SCREWED @ 16" O.C HORIZ. AND 1/2" ABOVE KEYWAYS VERT. |
| 5 | NICHISTRAIGHT/STAGGERED SIDING |

B
10 NICHISTRAIGHT/STAGGERED TYP. WALL INSTALLATION INTO STEEL STUDS
PLAN VIEW NOT-TO-SCALE

PRODUCT REVISED
as complying with the Florida
Building Code
NOA-No. **23-1031.04**
Expiration Date **07/22/2024**
By *[Signature]*
Miami-Dade Product Control

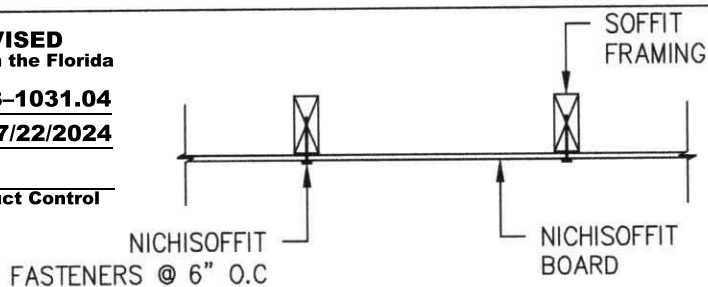
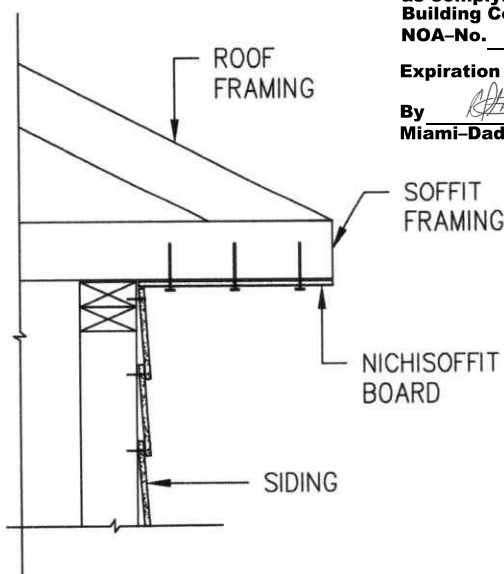

D
10 NICHISOFFIT TYP. WALL INSTALLATION
FRONT ELEVATION VIEW NOT-TO-SCALE

LENGTH (IN.)	HEIGHTS (IN.)	THICKNESS (IN.)
96, 144	12, 16, 24, 48	1/4

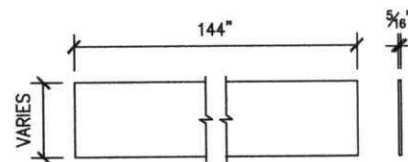

C
10 NICHISOFFIT TYP. WALL INSTALLATION
SIDE ELEVATION VIEW NOT-TO-SCALE

PRODUCT RENEWED
as complying with the Florida
Building Code
NOA-No. **24-0507.05**
Expiration Date **07/22/2029**
By *[Signature]*
Miami-Dade Product Control

E
10 NICHISOFFIT DIMENSIONS
NOT-TO-SCALE

TITLE
NICHIIHA NICHIPRODUCTS ASSEMBLY
DRAWINGS

CLIENT
NICHIIHA USA, INC

PROJECT
NICHIPRODUCTS MIAMI DADE NOA

DATE
NOVEMBER 17, 2023

REV.
0

FOR PUBLICATION
ISSUE

CB
APP

DRAWING NO.
5877-SK1

SHEET NO.
10 OF 15

SCALE
NOT TO SCALE

DES.
CB

DRN.
NN

CHK.
CB



BOCA ENGINEERING
STRUCTURAL AND CIVIL ENGINEERS
203-1001 CLOVERDALE AVE, VICTORIA BC
V8X 4C9 250-477-7777
INFO@BOCAENGINEERING.COM
WWW.BOCAENGINEERING.COM

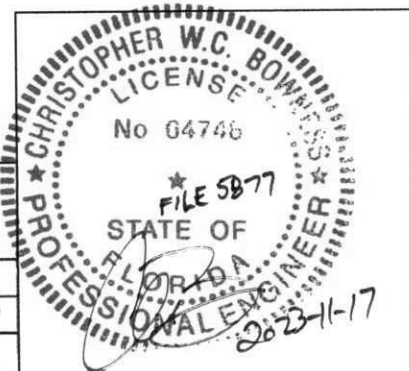



PRODUCT REVISED
as complying with the Florida
Building Code
NOA-No. **23-1031.04**
Expiration Date **07/22/2024**
By *[Signature]*
Miami-Dade Product Control

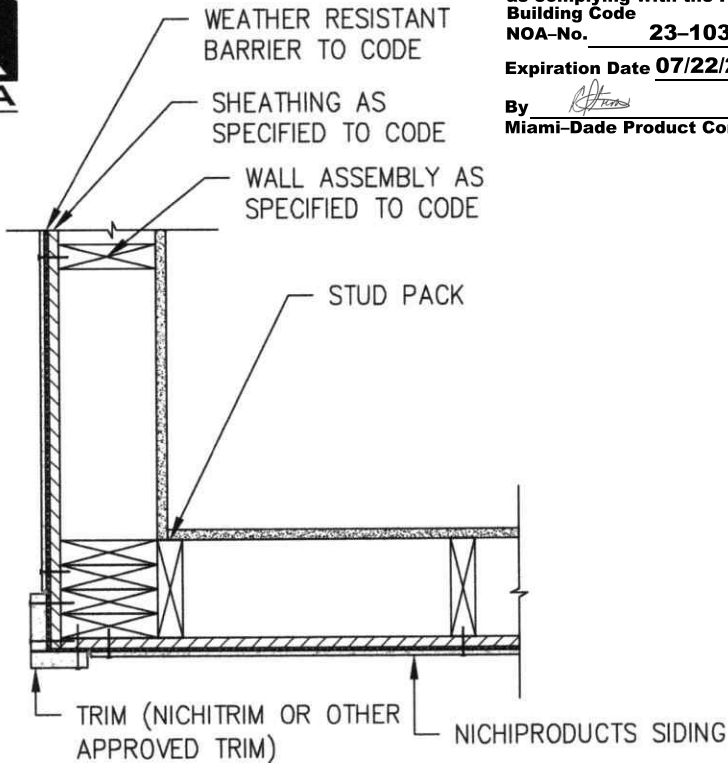

A
11 NICHIPRODUCTS OUTSIDE CORNER DETAIL
NOT-TO-SCALE

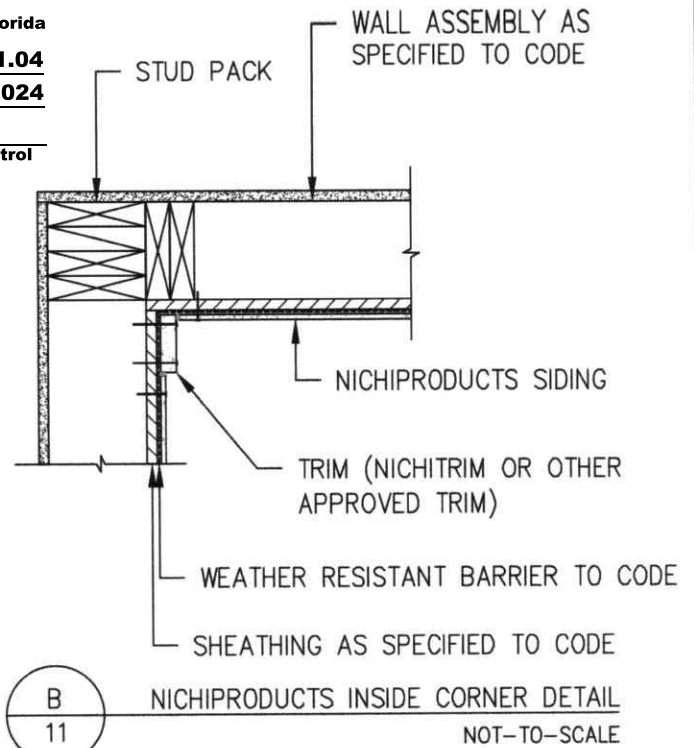

B
11 NICHIPRODUCTS INSIDE CORNER DETAIL
NOT-TO-SCALE

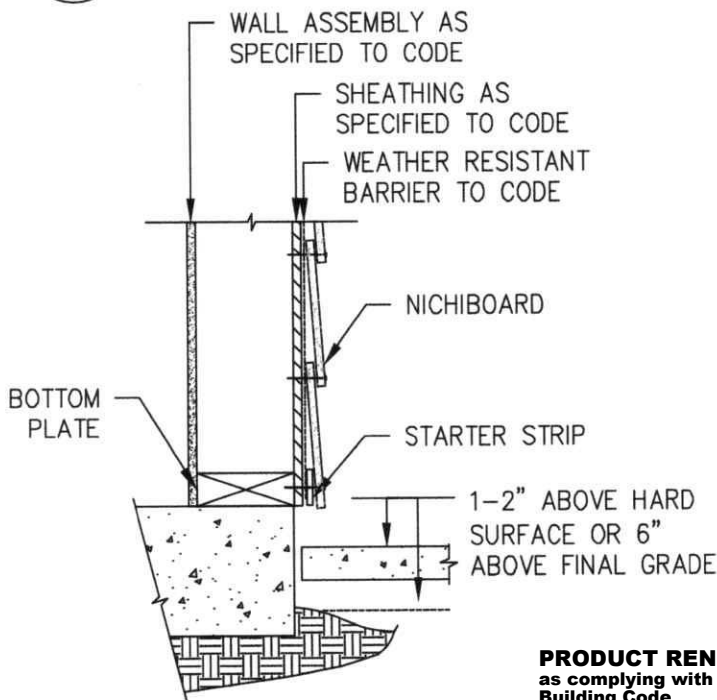

C
11 NICHIBOARD BASE OF WALL
SECTION VIEW NOT-TO-SCALE

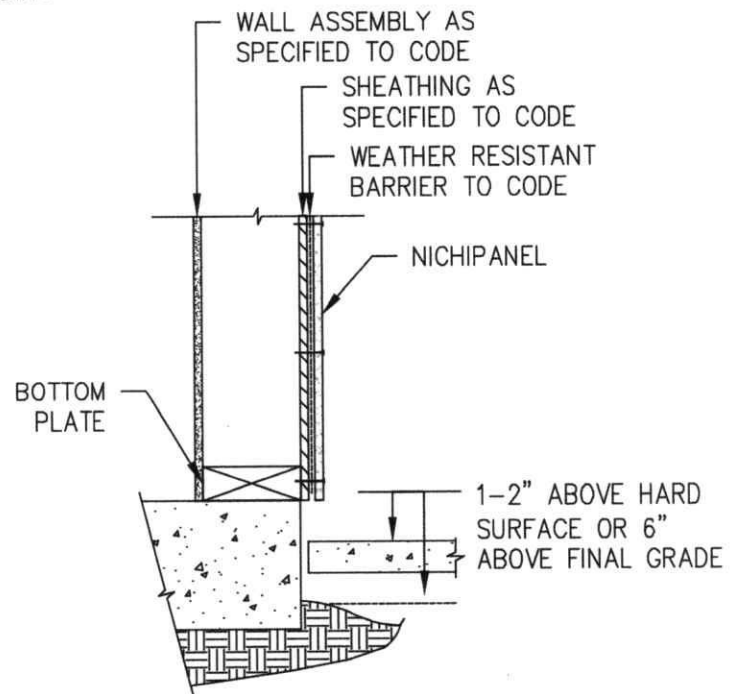

D
11 NICHIPANEL BASE OF WALL
SECTION VIEW NOT-TO-SCALE

PRODUCT RENEWED
as complying with the Florida
Building Code
NOA-No. **24-0507.05**
Expiration Date **07/22/2029**
By *[Signature]*
Miami-Dade Product Control

TITLE		CLIENT	PROJECT			
NICHIBA NICHIPRODUCTS ASSEMBLY DRAWINGS		NICHIBA USA, INC	NICHIPRODUCTS MIAMI DADE NOA			
DATE		NOVEMBER 17, 2023		REV.	FOR PUBLICATION	CB
				0	ISSUE	APP
DRAWING NO.		SHEET NO.		SCALE	DES.	DRN.
5877-SK1		11 OF 15		NOT TO SCALE	CB	NN
				CHK.	CB	



BOCA ENGINEERING
STRUCTURAL AND CIVIL ENGINEERS
1203-1001 CLONERDALE AVE, VICTORIA BC
V8X 4C9 250-477-7777
INFO@BOCAENGINEERING.COM
WWW.BOCAENGINEERING.COM

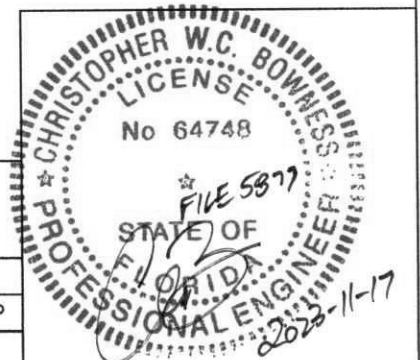

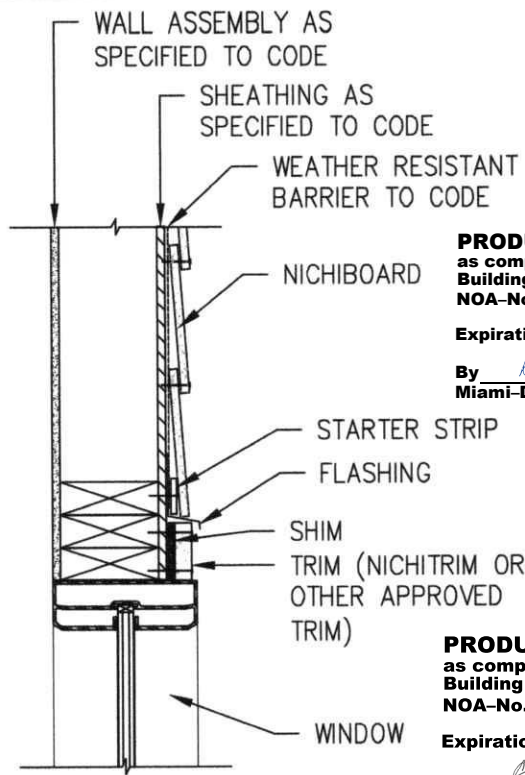

PRODUCT RENEWED
as complying with the Florida
Building Code
NOA-No. 24-0507.05

Expiration Date 07/22/2029

By *[Signature]*
Miami-Dade Product Control

PRODUCT REVISED
as complying with the Florida
Building Code
NOA-No. 23-1031.04

Expiration Date 07/22/2024

By *[Signature]*
Miami-Dade Product Control

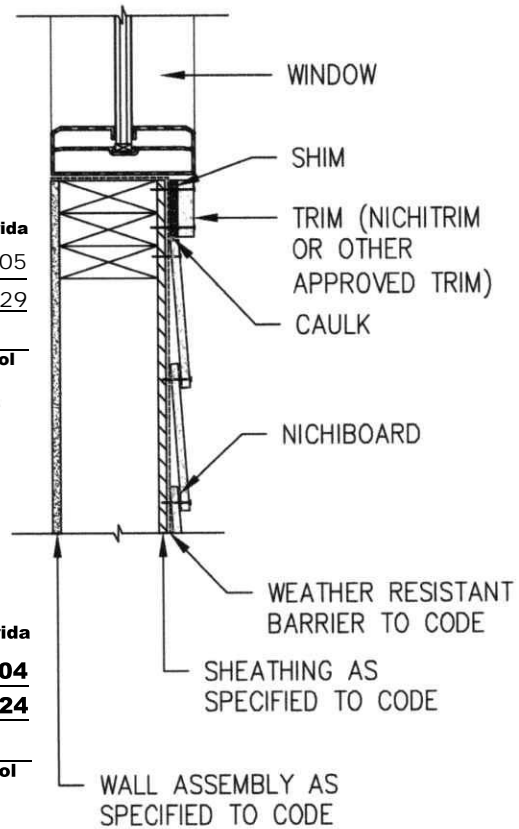

B
12
NICHIBOARD WINDOW SILL
SECTION VIEW NOT-TO-SCALE

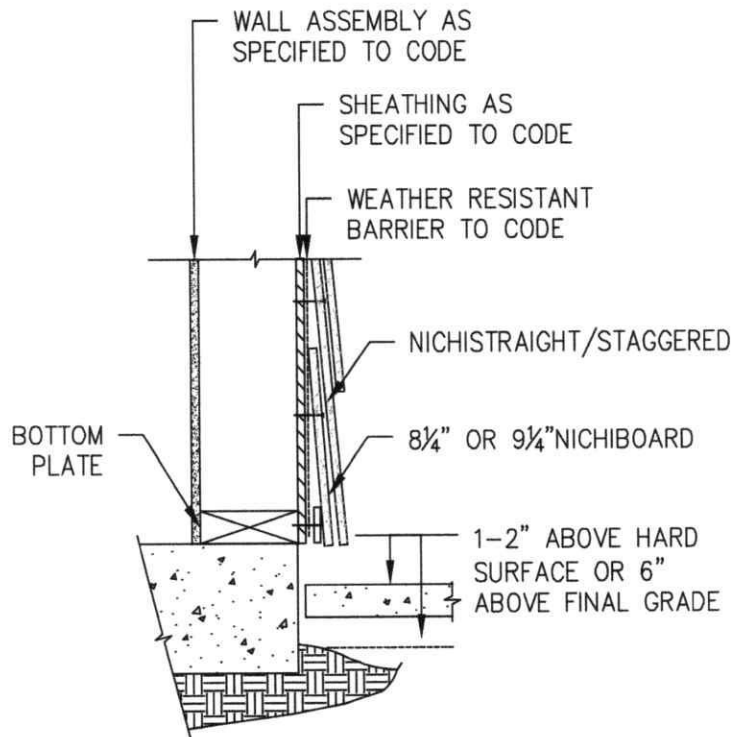

C
12
NICHISTRAIGHT/STAGGERED BASE OF WALL
SECTION VIEW NOT-TO-SCALE

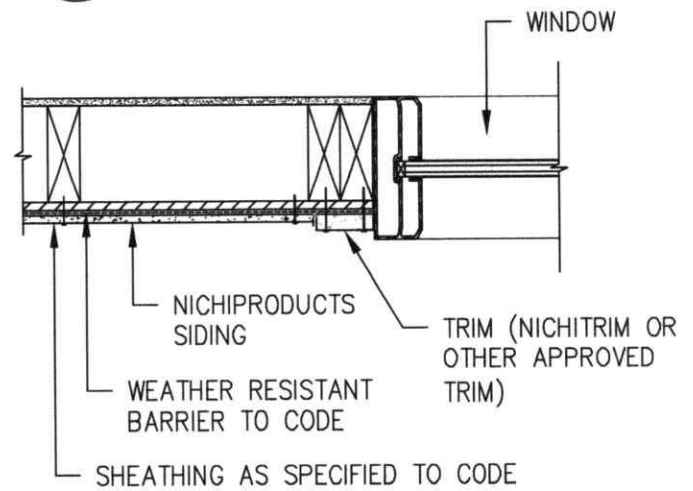

D
12
NICHIPRODUCTS WINDOW JAM
SECTION VIEW NOT-TO-SCALE

TITLE NICHIIA NICHIPRODUCTS ASSEMBLY DRAWINGS	CLIENT NICHIIA USA, INC	PROJECT NICHIPRODUCTS MIAMI DADE NOA	REV. 0			FOR PUBLICATION		CB
			DATE NOVEMBER 17, 2023			ISSUE		APP
BOCA ENGINEERING STRUCTURAL AND CIVIL ENGINEERS 203-1001 CLONERDALE AVE, VICTORIA BC V8X 4C9 250-477-7777 INFO@BOCAENGINEERING.COM WWW.BOCAENGINEERING.COM	DRAWING NO. 5877-SK1	SHEET NO. 12 OF 15	SCALE NOT TO SCALE	DES. CB	DRN. NN	CHK. CB		

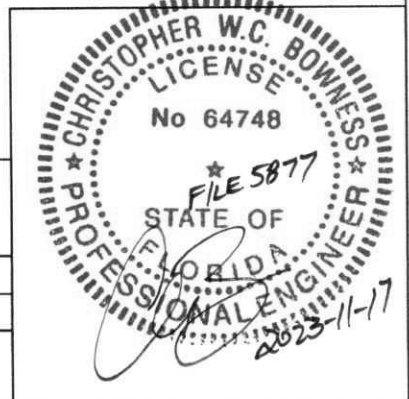

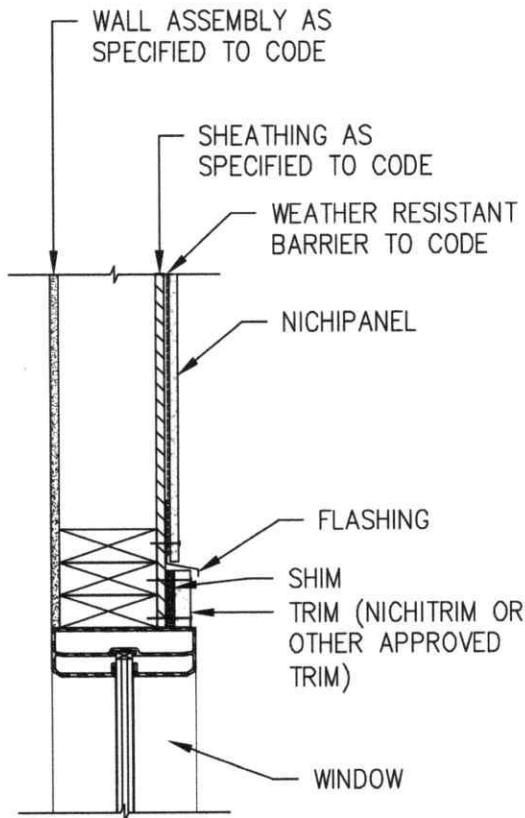

A
13
NICHIPANEL WINDOW HEAD
SECTION VIEW NOT-TO-SCALE

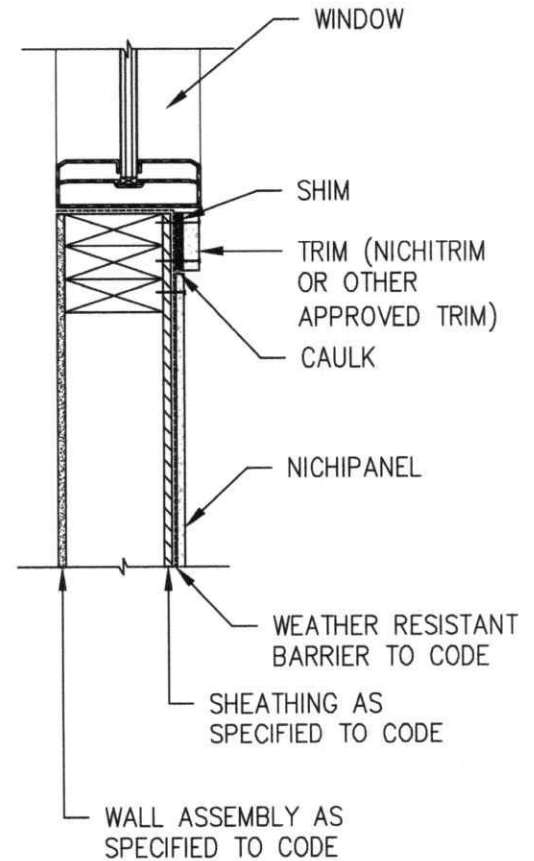

B
13
NICHIPANEL WINDOW SILL
SECTION VIEW NOT-TO-SCALE

PRODUCT REVISED
as complying with the Florida
Building Code
NOA-No. **23-1031.04**

Expiration Date **07/22/2024**

By *[Signature]*
Miami-Dade Product Control

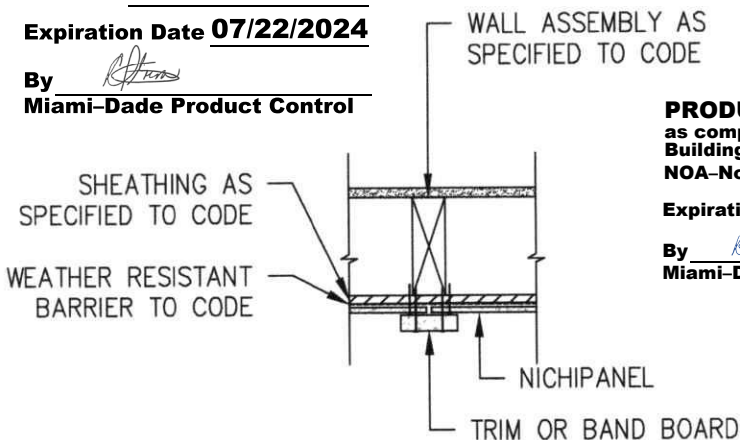

C
13
NICHIPANEL VERTICAL JOINT TREATMENT
PLAN VIEW NOT-TO-SCALE

WALL ASSEMBLY AS
SPECIFIED TO CODE

PRODUCT RENEWED
as complying with the Florida
Building Code
NOA-No. **24-0507.05**

Expiration Date **07/22/2029**

By *[Signature]*
Miami-Dade Product Control

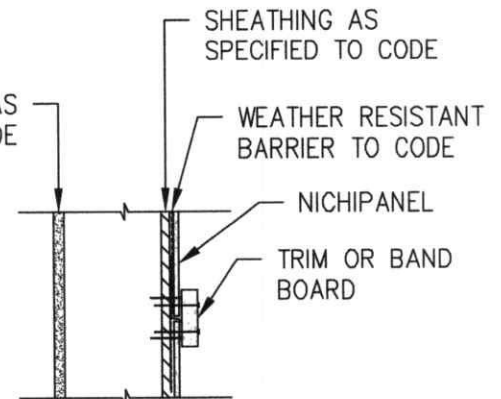

D
13
NICHIPANEL HORIZONTAL JOINT TREATMENT
SECTION VIEW NOT-TO-SCALE

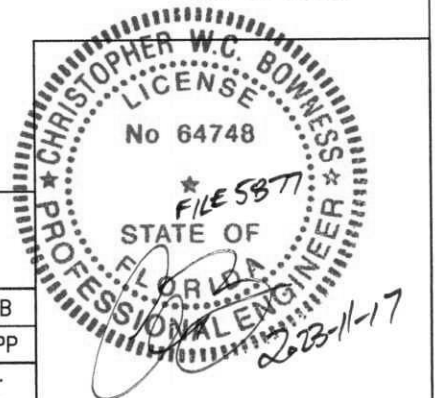

TITLE NICHIPANEL PRODUCTS ASSEMBLY DRAWINGS	CLIENT NICHIPANEL USA, INC	PROJECT NICHIPANEL MIAMI DADE NOA				
BOCA ENGINEERING STRUCTURAL AND CIVIL ENGINEERS 203-1001 CLOVERDALE AVE, VICTORIA BC V8X 4C9 250-477-7777 INFO@BOCAENGINEERING.COM WWW.BOCAENGINEERING.COM	DATE NOVEMBER 17, 2023		REV. 0	FOR PUBLICATION ISSUE		CB APP
	DRAWING NO. 5877-SK1	SHEET NO. 13 OF 15	SCALE NOT TO SCALE	DES. CB	DRN. NN	CHK. CB

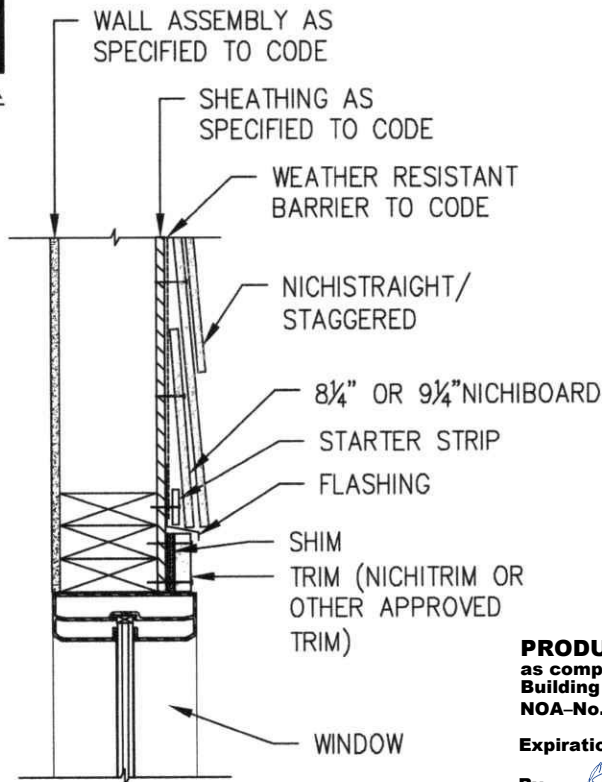

PRODUCT RENEWED
as complying with the Florida
Building Code
NOA-No. 24-0507.05
Expiration Date 07/22/2029
By *[Signature]*
Miami-Dade Product Control

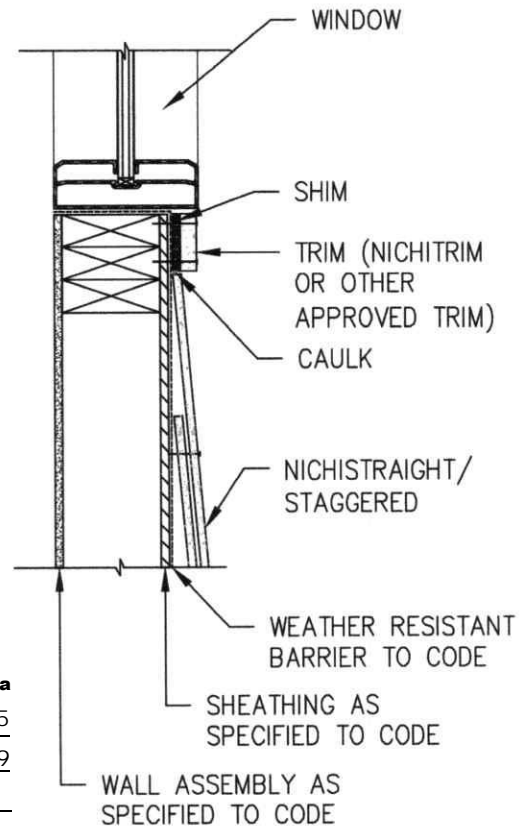

A
14
NICHISTRAIGHT/STAGGERED WINDOW HEAD
SECTION VIEW
NOT-TO-SCALE

B
14
NICHISTRAIGHT/STAGGERED WINDOW SILL
SECTION VIEW
NOT-TO-SCALE

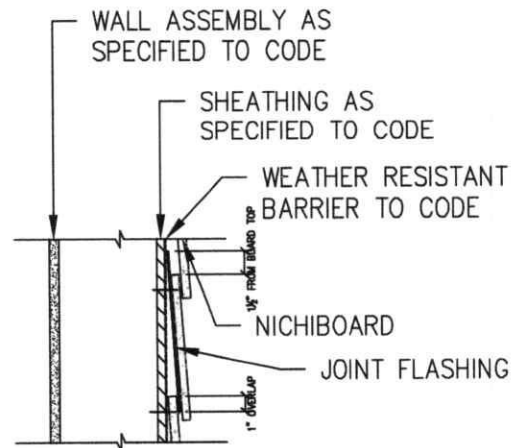
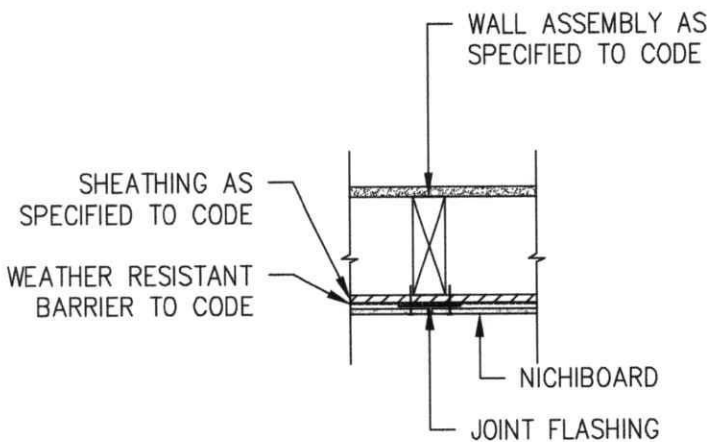

PRODUCT REVISED
as complying with the Florida
Building Code
NOA-No. 23-1031.04
Expiration Date 07/22/2024
By *[Signature]*
Miami-Dade Product Control

C
14
NICHIBOARD VERTICAL JOINT TREATMENT
PLAN AND SECTION VIEW
NOT-TO-SCALE

TITLE		CLIENT		PROJECT			
NICHIIHA NICHIPRODUCTS ASSEMBLY DRAWINGS		NICHIIHA USA, INC		NICHIPRODUCTS MIAMI DADE NOA			
BOCA ENGINEERING STRUCTURAL AND CIVIL ENGINEERS 203-1001 CLOVERDALE AVE, VICTORIA BC V8X 4C9 250-477-7777 INFO@BOCAENGINEERING.COM WWW.BOCAENGINEERING.COM		DATE		REV.	FOR PUBLICATION		CB
		NOVEMBER 17, 2023		0	ISSUE		APP
DRAWING NO.		SHEET NO.		SCALE	DES.	DRN.	CHK.
5877-SK1		14 OF 15		NOT TO SCALE	CB	NN	CB

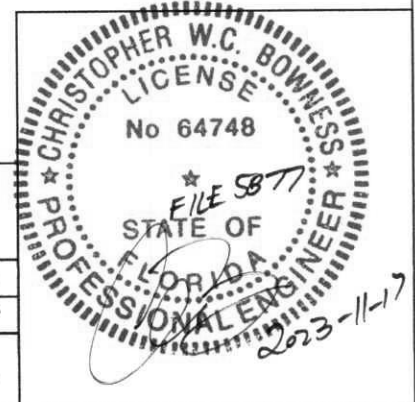



PRODUCT REVISED
as complying with the Florida
Building Code
NOA-No. **23-1031.04**

Expiration Date **07/22/2024**

By 
Miami-Dade Product Control

PRODUCT RENEWED
as complying with the Florida
Building Code
NOA-No. **24-0507.05**

Expiration Date **07/22/2029**

By 
Miami-Dade Product Control

LEGEND AND SYMBOLS

 — DETAIL NUMBER
— SHEET DRAWN

 — SECTION NUMBER
— SHEET DRAWN

TESTING AND CODE COMPLIANCE

1. THE SIDING PRODUCT ASSEMBLY SHOWN IS DESIGNED TO COMPLY WITH THE 8TH EDITION (2023) FLORIDA BUILDING CODE (FBC) HVHZ AND HAS BEEN EVALUATED ACCORDING TO THE FOLLOWING TEST STANDARDS FOR IMPACT, WIND PRESSURE, AND WIND-DRIVEN RAIN: TAS 201-94, TAS 202-94, TAS 203-94.
2. THE STRUCTURAL FRAMING AND SHEATHING SHALL BE DESIGNED AND ANCHORED TO PROVIDE LATERAL BRACING AND PROPERLY TRANSFER ALL LOADS TO THE STRUCTURE. FRAMING DESIGN AND INSTALLATION IS THE RESPONSIBILITY OF THE ENGINEER OR ARCHITECT OF RECORD FOR THE PROJECT OF INSTALLATION.
3. THESE DRAWINGS APPLY TO THE TESTING ASSEMBLY ONLY AND DO NOT IMPLY THAT THE SIGNATORY ENGINEER IS THE DESIGNER OF RECORD FOR ANY FUTURE CONSTRUCTION ON WHICH THEY ARE USED.
4. SOME NON-STRUCTURAL COMPONENTS NOT SHOWN AND DO NOT IMPACT STRENGTH FOR ATTACHMENT. TO BE INSTALLED PER CODE AND MAY INCLUDE: FLASHING, INTERIOR INSULATION, INTERIOR FINISH.

INSTALLATION

THE INSTALLATION DETAILS DESCRIBED ARE OF THE LABORATORY TESTED ASSEMBLY AND MAY NOT REFLECT ACTUAL CONDITIONS FOR A SPECIFIC SITE. IF SITE CONDITIONS DEVIATE FROM THE REQUIREMENTS DETAILED HEREIN, THE LICENSED ENGINEER OR ARCHITECT PREPARED SITE-SPECIFIC DOCUMENTS SHALL BE USED.

SHEATHING

1. WOOD-BASED STRUCTURAL SHEATHING TO CONFORM TO US DOC PS1-09 OR PS2-10 U.N.O.

FASTENERS

1. NAILS TO CONFORM TO ASTM F1667
2. METAL SCREWS TO CONFORM TO ASTM C1513

FRAMING

1. METAL FRAMING MEMBERS MINIMUM 18 GAUGE U.N.O., 33ksi, COMPLIANCE WITH ANSI S100-16
2. WOOD FRAMING MIN. 2x4 S.G. 0.42, COMPLIANCE WITH US DOC PS20-05

FIBER CEMENT

1. FIBER CEMENT CLADDING TO CONFORM TO ASTM C1186-08(16) GRADE A TYPE 2

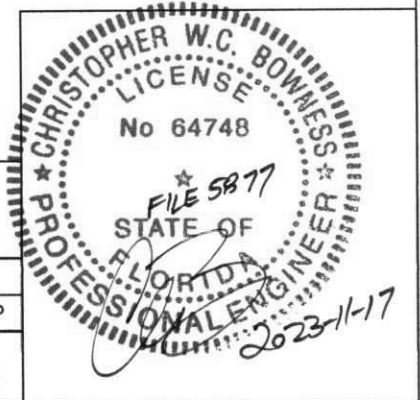

TITLE		CLIENT	PROJECT			
NICHIIA NICHIPRODUCTS ASSEMBLY DRAWINGS		NICHIIA USA, INC	NICHIPRODUCTS MIAMI DADE NOA			
DATE		REV.		FOR PUBLICATION		CB
NOVEMBER 17, 2023		0		ISSUE		APP
DRAWING NO.		SHEET NO.		SCALE	DES.	DRN.
5877-SK1		15 OF 15		NOT TO SCALE	CB	NN
BOCA ENGINEERING STRUCTURAL AND CIVIL ENGINEERS		SCALE		CHK.		
 #203-1001 CLOVERDALE AVE, VICTORIA BC V8X 4C9 250-477-7777 INFO@BOCAENGINEERING.COM WWW.BOCAENGINEERING.COM				CB		