



DEPARTMENT OF REGULATORY AND ECONOMIC RESOURCES (RER)  
BOARD AND CODE ADMINISTRATION DIVISION

## NOTICE OF ACCEPTANCE (NOA)

MIAMI-DADE COUNTY  
PRODUCT CONTROL SECTION  
11805 SW 26 Street, Room 208  
Miami, Florida 33175-2474  
T (786) 315-2590 F (786) 315-2599  
[www.miamidade.gov/economy](http://www.miamidade.gov/economy)

**Babcock-Davis**  
**9300 73<sup>rd</sup> Avenue North**  
**Brooklyn Park, MN 55428**

### SCOPE:

This NOA is being issued under the applicable rules and regulations governing the use of construction materials. The documentation submitted has been reviewed and accepted by Miami-Dade County RER-Product Control Section to be used in Miami-Dade County and other areas where allowed by the Authority Having Jurisdiction (AHJ).

This NOA shall not be valid after the expiration date stated below. The Miami-Dade County Product Control Section (In Miami-Dade County) and/or the AHJ (in areas other than Miami-Dade County) reserve the right to have this product or material tested for quality assurance purposes. If this product or material fails to perform in the accepted manner, the manufacturer will incur the expense of such testing and the AHJ may immediately revoke, modify, or suspend the use of such product or material within their jurisdiction. RER reserves the right to revoke this acceptance if it is determined by Miami-Dade County Product Control Section that this product or material fails to meet the requirements of the applicable building code.

This product is approved as described herein and has been designed to comply with the Florida Building Code, including the High Velocity Hurricane Zone.

### DESCRIPTION: Hurricane Zone and Personnel Series BG, BA and BW Steel and Aluminum Roof Hatch

**APPROVAL DOCUMENT:** Drawing titled "Roof Hatch, Hurricane Zone and Personnel Series Single Door, Single Wall Curb, Single-Point and Two-Point Latch", sheets 1 through 16 of 16, dated 03/17/2017, with revision D dated 01/13/2023, prepared by Babcock-Davis, signed and sealed by Wayne K. Helmila, P.E. on 04/25/2024, bearing the Miami-Dade County Product Control revision stamp with the Notice of Acceptance number and expiration date by the Miami-Dade County Product Control Section.

### MISSILE IMPACT RATING: Large and Small Missile Impact Resistant

**LABELING:** Each unit shall bear a permanent label with the manufacturer's name or logo, city, state and following statement: "Miami-Dade County Product Control Approved", unless otherwise noted herein.

**RENEWAL** of this NOA shall be considered after a renewal application has been filed and there has been no change in the applicable building code negatively affecting the performance of this product.

**TERMINATION** of this NOA will occur after the expiration date or if there has been a revision or change in the materials, use, and/or manufacture of the product or process. Misuse of this NOA as an endorsement of any product, for sales, advertising or any other purposes shall automatically terminate this NOA. Failure to comply with any section of this NOA shall be cause for termination and removal of NOA.

**ADVERTISEMENT:** The NOA number preceded by the words Miami-Dade County, Florida, and followed by the expiration date may be displayed in advertising literature. If any portion of the NOA is displayed, then it shall be done in its entirety.

**INSPECTION:** A copy of this entire NOA shall be provided to the user by the manufacturer or its distributors and shall be available for inspection at the job site at the request of the Building Official.

This NOA revises NOA # 21-1201.02 and consists of this page 1 and evidence pages E-1, E-2, E-3, E-4, E-5 and E-6, as well as approval document mentioned above.

The submitted documentation was reviewed by **Carlos M. Utrera, P.E.**



  
12/17/24

NOA No. 24-0904.09  
Expiration Date: May 25, 2027  
Approval Date: December 26, 2024  
Page 1

**NOTICE OF ACCEPTANCE: EVIDENCE SUBMITTED**

**1. EVIDENCE SUBMITTED UNDER PREVIOUS NOA's**

**A. DRAWINGS “Submitted under NOA #17-0703.03”**

1. Drawing No. **Door Hatch Assembly**, titled “Roof Hatch, Hurricane Zone Series Single Door, Single Wall Curb, Single Point and Two Point Latch”, sheets 1 through 16 of 16, 06/22/2017, prepared by Babcock-Davis, signed and sealed by Wayne K. Helmila, P.E.

**B. TESTS “Submitted under NOA #17-0207.12”**

1. Test report on 1) Air Infiltration Test, per FBC, TAS 202-94  
2) Uniform Static Air Pressure Test, Loading per FBC TAS 202-94  
3) Water Resistance Test, per FBC, TAS 202-94  
4) Large Missile Impact Test per FBC, TAS 201-94,  
5) Cyclic Wind Pressure Test per FBC, TAS 203-94,  
along with marked-up drawings and installation diagram of Model RHHA48X48S1T Aluminum Roof Hatch/Single Door, prepared by Element Materials Technology, Test Report No. **ESP023828P-A4848N.2A Rev2**, dated 10/18/2016, signed and sealed by Jason R. Steen, P.E.
2. Test report on 1) Air Infiltration Test, per FBC, TAS 202-94  
2) Uniform Static Air Pressure Test, Loading per FBC TAS 202-94  
3) Water Resistance Test, per FBC, TAS 202-94  
4) Large Missile Impact Test per FBC, TAS 201-94,  
5) Cyclic Wind Pressure Test per FBC, TAS 203-94,  
along with marked-up drawings and installation diagram of Model RHHG48X48S1T Galvaneal A653 Roof Hatch/Single Door, prepared by Element Materials Technology, Test Report No. **ESP023828P-G4848N.3A Rev2**, dated 10/18/2016, signed and sealed by Jason R. Steen, P.E.
3. Test report on 1) Air Infiltration Test, per FBC, TAS 202-94  
2) Uniform Static Air Pressure Test, Loading per FBC TAS 202-94  
3) Water Resistance Test, per FBC, TAS 202-94  
4) Large Missile Impact Test per FBC, TAS 201-94,  
5) Cyclic Wind Pressure Test per FBC, TAS 203-94,  
along with marked-up drawings and installation diagram of Model RHHG30X96S1T Galvaneal A653 Roof Hatch/Single Door, prepared by Element Materials Technology, Test Report No. **ESP023828P-G3096N.1A Rev2**, dated 10/18/2016, signed and sealed by Jason R. Steen, P.E.



---

**Carlos M. Utrera, P.E.**  
**Product Control Examiner**  
**NOA No. 24-0904.09**  
**Expiration Date: May 25, 2027**  
**Approval Date: December 26, 2024**

**NOTICE OF ACCEPTANCE: EVIDENCE SUBMITTED**

**B. TESTS “Submitted under NOA #17-0207.12” (Continued)**

4. Test report on 1) Air Infiltration Test, per FBC, TAS 202-94  
2) Uniform Static Air Pressure Test, Loading per FBC TAS 202-94  
3) Water Resistance Test, per FBC, TAS 202-94  
4) Large Missile Impact Test per FBC, TAS 201-94,  
5) Cyclic Wind Pressure Test per FBC, TAS 203-94,  
along with marked-up drawings and installation diagram of Model RHHA30X96S1T Aluminum Roof Hatch/Single Door, prepared by Element Materials Technology, Test Report No. **ESP023828P-A3096N.4A Rev2**, dated 10/18/2016, signed and sealed by Jason R. Steen, P.E.

**C. CALCULATIONS “Submitted under NOA #17-0207.12”**

1. Anchoring calculations prepared by Rice Engineering, dated 12/29/2016, signed and sealed by Wayne K. Helmila, P.E.

**D. QUALITY ASSURANCE**

1. Miami-Dade Department of Regulatory and Economic Resources (RER).

**E. MATERIAL CERTIFICATIONS “Submitted under NOA #17-0703.03”**

1. Notice of Acceptance issued to Firestone Building Products Company, LLC for their Firestone Polyisocyanurate Foam Insulation, approved on 05/09/2013 and expiring on 06/05/2018.
2. UL Certification #BRYX.R13184 issued to Diversifoam Products Inc. for their EPS foam plastic insulation.

**F. STATEMENTS “Submitted under NOA #17-0207.12”**

1. Statement letter of code conformance to 5<sup>th</sup> edition (2014) FBC issued by Rice Engineering, dated 01/18/2017, signed and sealed by Wayne K. Helmila, P.E.
2. Statement letter of no financial interest issued by Rice Engineering, dated 01/18/2017, signed and sealed by Wayne K. Helmila, P.E.



---

**Carlos M. Utrera, P.E.**  
**Product Control Examiner**  
**NOA No. 24-0904.09**  
**Expiration Date: May 25, 2027**  
**Approval Date: December 26, 2024**

**NOTICE OF ACCEPTANCE: EVIDENCE SUBMITTED**

**2. EVIDENCE SUBMITTED UNDER NOA # 18-0110.04**

**A. DRAWINGS**

1. None.

**B. TESTS**

1. None.

**C. CALCULATIONS**

1. None.

**D. QUALITY ASSURANCE**

1. Miami-Dade Department of Regulatory and Economic Resources (RER).

**E. MATERIAL CERTIFICATIONS**

1. None.

**F. STATEMENTS**

1. Statement letter of code conformance to **FBC 6<sup>th</sup> Edition (2017)**, dated December 19, 2017, issued by Rice Engineering, signed and sealed by Wayne K. Helmila, P.E.



---

**Carlos M. Utrera, P.E.**  
**Product Control Examiner**  
**NOA No. 24-0904.09**  
**Expiration Date: May 25, 2027**  
**Approval Date: December 26, 2024**

**NOTICE OF ACCEPTANCE: EVIDENCE SUBMITTED**

**3. NEW EVIDENCE SUBMITTED**

**A. DRAWINGS**

1. Drawing titled "Roof Hatch, Hurricane Zone and Personnel Series Single Door, Single Wall Curb, Single-Point and Two-Point Latch", sheets 1 through 16 of 16, dated 03/17/2017, prepared by Babcock-Davis, signed and sealed by Wayne K. Helmila, P.E. on 11/16/2021.

**B. TESTS "*Submitted under NOA # 21-1201.01*"**

1. Test report on 1) Air Infiltration Test, per FBC, TAS 202-94  
2) Uniform Static Air Pressure Test, Loading per FBC TAS 202-94  
3) Water Resistance Test, per FBC, TAS 202-94  
4) Large Missile Impact Test per FBC, TAS 201-94 (Level E, 80 ft/sec),  
5) Cyclic Wind Pressure Test per FBC, TAS 203-94,  
along with marked-up drawings and installation diagram of Model RHHA48X48S1T Aluminum Roof Hatch/Single Door, prepared by Element Materials Technology, Test Report No. **ESP023828P-A4848N.2A Rev3**, dated 10/18/2016, revised on 10/12/2021, signed and sealed by Jason R. Steen, P.E.
2. Test report on 1) Air Infiltration Test, per FBC, TAS 202-94  
2) Uniform Static Air Pressure Test, Loading per FBC TAS 202-94  
3) Water Resistance Test, per FBC, TAS 202-94  
4) Large Missile Impact Test per FBC, TAS 201-94 (Level E, 80 ft/sec),  
5) Cyclic Wind Pressure Test per FBC, TAS 203-94,  
along with marked-up drawings and installation diagram of Model A3096 Aluminum Roof Hatch/Single Door, prepared by Intertek, Test Report No. **M5878.01-201-18 R0**, dated 08/09/2021, signed and sealed by Vinu J. Abraham, P.E.
3. Test report on 1) Air Infiltration Test, per FBC, TAS 202-94  
2) Uniform Static Air Pressure Test, Loading per FBC TAS 202-94  
3) Water Resistance Test, per FBC, TAS 202-94  
4) Large Missile Impact Test per FBC, TAS 201-94 (Level E, 80 ft/sec),  
5) Cyclic Wind Pressure Test per FBC, TAS 203-94,  
along with marked-up drawings and installation diagram of Model G3096 Galvannealed Roof Hatch/Single Door, prepared by Intertek, Test Report No. **M5880.01-201-18 R0**, dated 08/09/2021, signed and sealed by Vinu J. Abraham, P.E.



---

**Carlos M. Utrera, P.E.**  
**Product Control Examiner**  
**NOA No. 24-0904.09**  
**Expiration Date: May 25, 2027**  
**Approval Date: December 26, 2024**

**NOTICE OF ACCEPTANCE: EVIDENCE SUBMITTED**

**B. TESTS (Continued)**

4. Test report on 1) Air Infiltration Test, per FBC, TAS 202-94  
2) Uniform Static Air Pressure Test, Loading per FBC TAS 202-94  
3) Water Resistance Test, per FBC, TAS 202-94  
4) Large Missile Impact Test per FBC, TAS 201-94 (Level E, 80 ft/sec),  
5) Cyclic Wind Pressure Test per FBC, TAS 203-94,  
along with marked-up drawings and installation diagram of Model RHHA30X96S1T Aluminum Roof Hatch/Single Door, prepared by Element Materials Technology, Test Report No. **ESP023828P-A3096N.4A Rev3**, dated 10/18/2016, revised on 10/12/2021, signed and sealed by Jason R. Steen, P.E.

**C. CALCULATIONS “Submitted under NOA # 21-1201.01”**

1. Anchoring calculations prepared by Rice Engineering, dated 11/05/2021, signed and sealed by Wayne K. Helmila, P.E.

**D. QUALITY ASSURANCE**

1. Miami-Dade Department of Regulatory and Economic Resources (RER).

**E. MATERIAL CERTIFICATIONS**

1. None.

**F. STATEMENTS**

1. Statement letter of code conformance to 7<sup>th</sup> edition (2020) of the FBC, issued by Rice Engineering, dated 11/15/2021, signed and sealed by Wayne K. Helmila, P.E.
2. Statement letter of no financial interest, issued by Rice Engineering, dated 11/15/2021, signed and sealed by Wayne K. Helmila, P.E.



---

Carlos M. Utrera, P.E.  
Product Control Examiner  
NOA No. 24-0904.09  
Expiration Date: May 25, 2027  
Approval Date: December 26, 2024

**NOTICE OF ACCEPTANCE: EVIDENCE SUBMITTED**

**4. NEW EVIDENCE SUBMITTED**

**A. DRAWINGS**

1. Drawing titled “Roof Hatch, Hurricane Zone and Personnel Series Single Door, Single Wall Curb, Single-Point and Two-Point Latch”, sheets 1 through 16 of 16, dated 03/17/2017, with revision D dated 01/13/2023, prepared by Babcock-Davis, signed and sealed by Wayne K. Helmila, P.E. on 04/25/2024.

**B. TESTS**

1. None.

**C. CALCULATIONS**

1. None.

**D. QUALITY ASSURANCE**

1. Miami-Dade Department of Regulatory and Economic Resources (RER)

**E. MATERIAL CERTIFICATIONS**

1. None.

**F. STATEMENTS**

1. Statement letter of code conformance to 8<sup>th</sup> edition (2023) of the FBC, issued by Rice Engineering, dated 11/13/2024, signed and sealed by Wayne K. Helmila, P.E.



---

**Carlos M. Utrera, P.E.**  
**Product Control Examiner**  
**NOA No. 24-0904.09**  
**Expiration Date: May 25, 2027**  
**Approval Date: December 26, 2024**



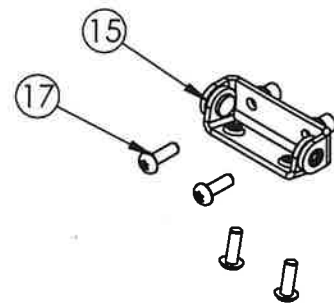
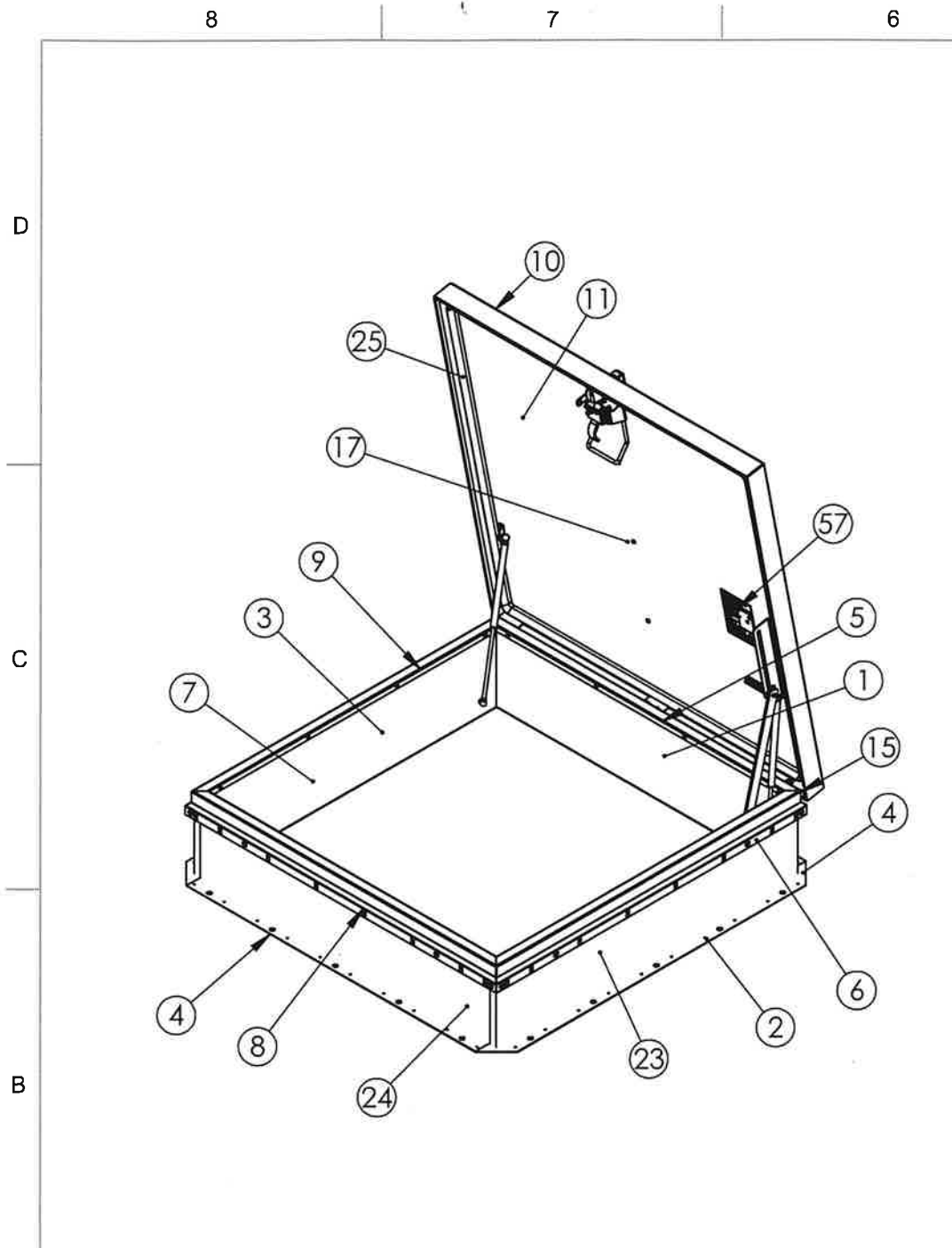

HINGE ASSEMBLY

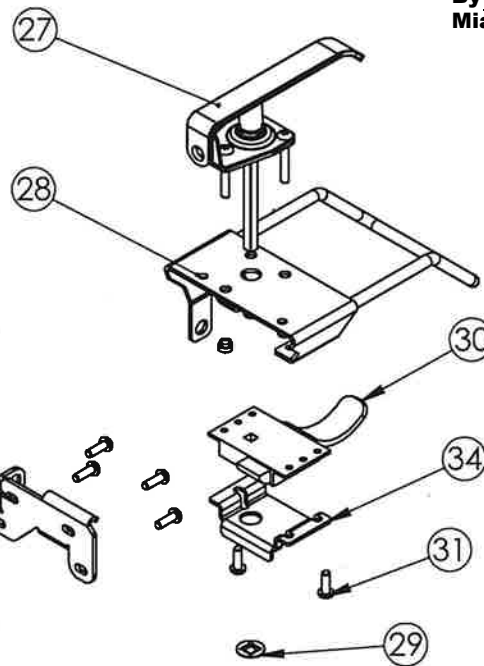

SINGLE POINT LATCH ASSEMBLY

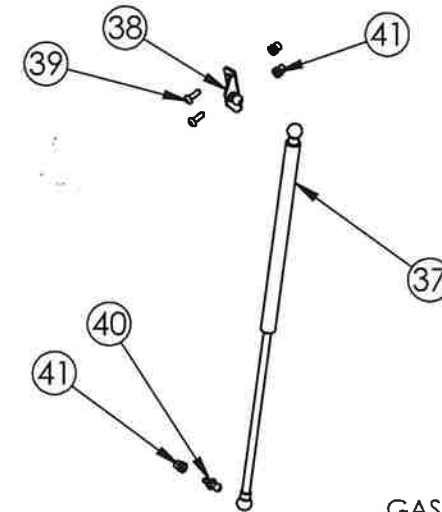

GAS SPRING ASSEMBLY

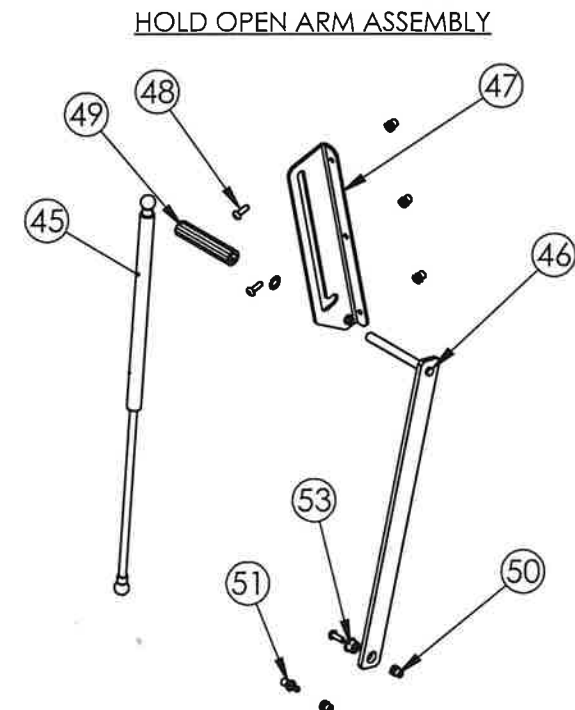

HOLD OPEN ARM ASSEMBLY

NOTES:

- 1) THE DESIGN CONTAINED HEREIN IS DESIGNED AND TESTED IN ACCORDANCE WITH THE FLORIDA BUILDING CODE; TEST PROTOCOL TAS-201, TAS 202, TAS-203
- 2) THE SHORT TERM LOAD FACTOR HAS NOT BEEN USED.
- 3) PRODUCT APPROVED UP TO A INSIDE AREA OF 16.00 SF (WIDTH X LENGTH  $\leq$  16.00 SF).
- 4) ATTACHMENT TO STRUCTURE SHALL MEET THE FOLLOWING ALLOWABLE LOAD CONDITIONS, THE VALUES PROVIDED ASSUME THE ATTACHMENT DIRECTLY TO THE STRUCTURAL ELEMENTS WITHOUT SPACE. ALLOWABLE MINIMUM LOAD VALUES PULLOUT: 1,120 LBS. SHEAR: 324 LBS.
- 5) USE THE FASTENER MANUFACTURES RECOMMENDED SAFETY FACTORS, IF DIFFERENT CONDITIONS EXIST, CONTACT NYSTROM OR A FLORIDA LICENSED ENGINEER FOR CONSULTATION.
- 6) ALL LABELS TO BE LOCATED IN APPROXIMATE LOCATIONS AS SHOWN.
- 7) PROTECTION BETWEEN ALUMINUM & DISSIMILAR MATERIALS MUST BE PROVIDED PER ALUMINUM DESIGN MANUAL
- 8) ALL FASTENERS EXPOSED TO EXTERIOR CONDITIONS (EXCEPT FOR 300 SERIES STAINLESS STEEL) MUST BE SEALED WITH PROSOCO LIQUID FLASHING

DESIGN PRESSURE RATING	IMPACT RATING	WATER FILTRATION
+/- 70 PSF	LARGE MISSILE IMPACT	100%DP WITH ZERO WATER FILTRATION



**RICE**  
ENGINEERING  
105 School Creek Trail  
Luxemburg, WI 54217  
Phone: (920) 617-1042  
Fax: (920) 617-1100  
www.rice-inc.com  
Florida Firm No: F-01000005061  
Certificate of Authorization: #9090  
Wayne K. Helmila  
Registration No: 59092

Building Code: FBC 2023 - Project No: R24-00-062

NAME		DATE
DRAWN	DKL	10/10/2016
RELEASED	IMT	3/21/2017

TITLE:		SIZE	DWG. NO.	REV
Roof Hatch, Hurricane Zone Series Single Door, Single Wall Curb Single Point Latch		B	DOOR HATCH ASSEMBLY	D
WEIGHT: Weight		SHEET 01 OF 16		



8				7				6				5				4				3				2				1			
ITEM		QTY.		PART NUMBER				DESCRIPTION								ITEM		QTY		PART NUMBER				DESCRIPTION							
				CURB ASSEMBLY																GAS SPRING ASSEMBLY											
1		1		CurbHinge				CURB - HINGE SIDE								37		1		29880				GAS SPRING, 56 LBF							
2		1		CurbBottom				CURB - BOTTOM SIDE								37		1		29881				GAS SPRING, 112 LBF							
3		1		CurbTop				CURB - TOP SIDE								38		1		29878				BRKT, BALL STUD, SPG, (ZPS)							
4		1		CurbLatch				CURB - LATCH SIDE								39		2		28544				BUTTON HD TORX SCREW, 1/4 x .75, 3 PT, (ZPS)							
				CAP FLASH ASSEMBLY												40		1		29879				BALL STUD, 10MM, 1/4-20, (ZPS)							
5		1		CflshHinge				CAP FLASH - HINGE SIDE								41		3		4359				RIVNUT, 1/4-20, .027-.165 GRIP (ALUM)							
6		1		CflshBtm				CAP FLASH - BOTTOM SIDE												LIFTING/HINGE SUPPORT ASSEMBLY											
7		1		CflshTop				CAP FLASH - TOP SIDE								45		1		29880				GAS SPRING, 56 LBF							
8		1		CflshLatch				CAP FLASH - LATCH SIDE								45		1		29881				GAS SPRING, 112 LBF							
9		22		28544				BUTTON HD TORX SCREW, 1/4 x .75, 3 PT, (ZPS)								46		1		29863				ARM, HOA, STL, (ZPS)							
				COVER ASSEMBLY												47		1		29890				BRKT, HOA/SPG, (ZPS)							
10		1		Cover				COVER								48		4		28544				BUTTON HD TORX SCREW, 1/4 x .75, 3 PT, (ZPS)							
11		1		Liner				COVER LINER								49		1		2934				HDL, RED GRIP, (VINYL)							
12		2		Stiffener Side				STIFFENER - TOP/BOTTOM								50		5		4359				RIVNUT, 1/4-20, .027-.165 GRIP (ALUM)							
13		1		Stiffer Latch				STIFFENER - LATCH SIDE								51		1		29879				BALL STUD, 10MM, 1/4-20, (ZPS)							
14		1		Stiffener Mid				STIFFENER - MIDDLE								53		1		29895				BEARING, HOA, (ZPS)							
15		3		28719				ASSY, HINGE, (ZPS)												LABELS & MISC.											
17		20		28544				BUTTON HD TORX SCREW, 1/4 x .75, 3 PT, (ZPS)								56		1		29905				LABEL, 4" x 6", MODEL NUMBER							
18		9		4359				RIVNUT, 1/4-20, .027-.165 GRIP								57		1		29906				LABEL, HANDLE RELEASE							
19		1		29898				BRKT, SUPPORT, HINGE, (ZPS)								58		1		29907				LABEL, INSTALLATION, 5X7,							
				INSULATION AND GASKET												59		-		-				2" FIBERGLASS TAPE							
23		2		RHInsulationTopBottom				INSULATION, 1" POLY ISO R-6								60		-		28096				SILICONE							
24		2		RHInsulationLatchHinge				INSULATION, 1" POLY ISO R-6																							
25		1		RHGasketCover				GASKET, RH, (EPDM), 1.125" x 0.655" CLOSED CELL FOAM																							
				LATCH ASSEMBLY - SINGLE POINT																											
27		1		29860				HDL, PADLOCKING, STL, (ZPS)																							
28		1		29870				HANDLE																							
29		1		29903				NUT, PUSH, TINNERMAN, 5/16 SQ, (BLK PHOS)																							
30		1		1297				LATCH, SLAM, (ZPS)																							
31		7		28544				BUTTON HD TORX SCREW, 1/4 x .75, 3 PT, (ZPS)																							
32		1		30336				BRKT, LATCH CATCH																							
33		4		4359				RIVNUT, 1/4-20, .027-.165 GRIP (ALUM)																							
34		1		30337				BRKT, LATCH, SUPPORT																							

1

2

3

4

5

6

7

8

1

2

3

4

5

6

7

8

1

2

3

4

5

6

7

8

1

2

3

4

5

6

7

8

1

2

3

4

5

6

7

8

1

2

3

4

5

6

7

8

1

2

3

4

5

6

7

8

1

2

3

4

5

6

7

8

1

2

3

4

5

6

7

8

1

2

3

4

5

6

7

8

1

2

3

4

5

6

7

8

1

2

3

4

5

6

7

8

1

2

3

4

5

6

7

8

1

2

3

4

5

6

7

8

1

2

3

4

5

6

7

8

1

2

3

4

5

6

7

8

1

2

3

4

5

6

7

8

1

2

3

4

5

6

7

8

1

2

3

4

5

6

7

8

1

2

3

4

5

6

7

8

1

2

3

4

5

6

7

8

1

2

3

4

5

6

7

8

1

2

3

4

5

6

7

8

1

2

3

4

5

6

7

8

1

2

3

4

5

6

7

8

1

2

3

4

5

6

7

8

1

2

3

4

5

6

7

8

1

2

3

4

5

6

7

8

1

2

3

4

5

6

7

8

1

2

3

4

5

6

7

8

1

2

3

4

5

6

7

8

1

2

3

4

5

6

7

8

1

2

3

4

5

6

7

8

1

2

3

4

5

6

7

8

1

2

3

4

5

6

7

8

1

2

3

4

5

6

7

8

1

2

3

4

5

6

7

8

1

2

3

4

5

6

7

8

1

2

3

4

5

6

7

8

1

2

3

4

5

6

7

8

1

2

3

4

5

6

7

8

1

2

3

4

5

6

7

8

1

2

3

4

5

6

7

8

1

2

3

4

5

6

7

8

1

2

3

4

5

6

7

8

1

2

3

4

5

6

7

8

1

2

3

4

5

6

7

8

1

2

3

4

5

6

7

8

1

2

3

4

5

6

7

8

1

2

3

4

5

6

7

8

1

2

3

4

5

6

7

8

1

2

3

4

5

6

7

8

1

2

3

4

5

6

7

8

1

2

3

4

5

6

7

8

1

2

3

4

5

6

7

8

1

2

3

4

5

6

7

8

1

2

3

4

5

6

7

8

1

2

3

4

5

6

7

8

1

2

3

4

5

6

7

8

1

2

3

4

5

6

7

8

1

2

3

4

5

6

7

8

1

2

3

4

5

6

7

8

1

2

3

4

5

6

7

8

1

2

3

4

5

6

7

8

1

2

3

4

5

6

7

8

1

2

3

4

5

6

7

8

1

2

3

4

5

6

7

8

1

2

3

4

5

6

7

8

1

2

3

4

5

6

7

8

1

2

3

4

5

6

7

8

1

2

3

4

5

6

7

8

1

2

3

4

5

6

7

8

1

2

3

4

5

6

7

8

1

2

3

4

5

6

7

8

1

2

3

4

5

6

7

8

1

2

3

4

5

6

7

8

1

2

3

4

5

6

7

8

1

2

3

4

5

6

7

8

1

2

3

4

5

6

7

8

1

2

3

4

5

6

7

8

1

2

3

4

5

6

7

8

1

2

3

4</

8

7

6

5

4

3

2

1

D

C

B

A

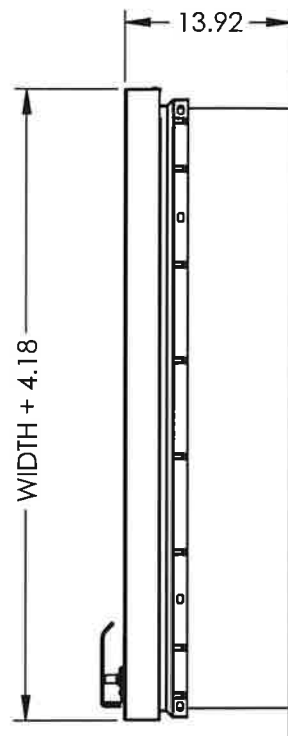
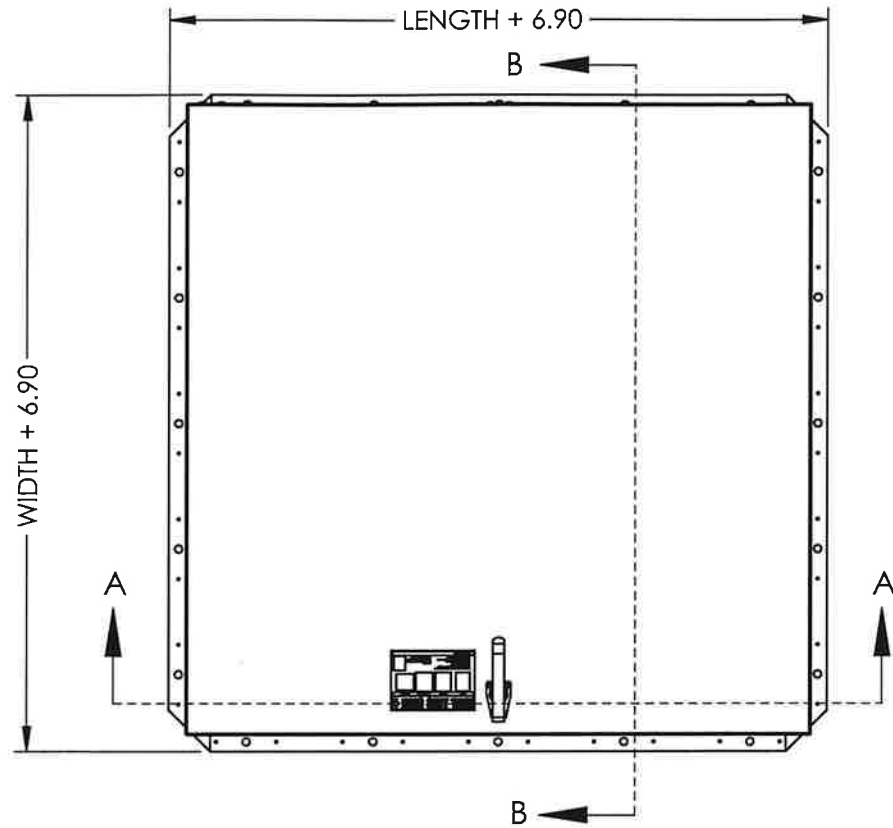

**PRODUCT REVISED**  
 as complying with the Florida  
 Building Code  
 NOA-No. 24-0904.09  
 Expiration Date 05/25/2027  
 By *[Signature]*  
 Miami-Dade Product Control

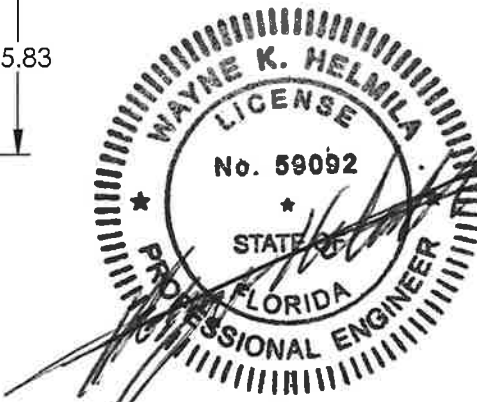
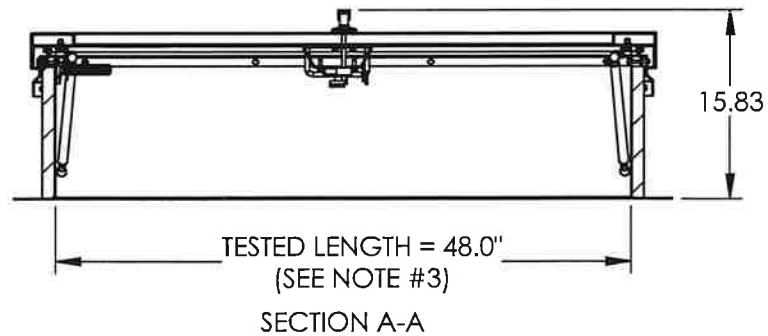

APR 25 2024

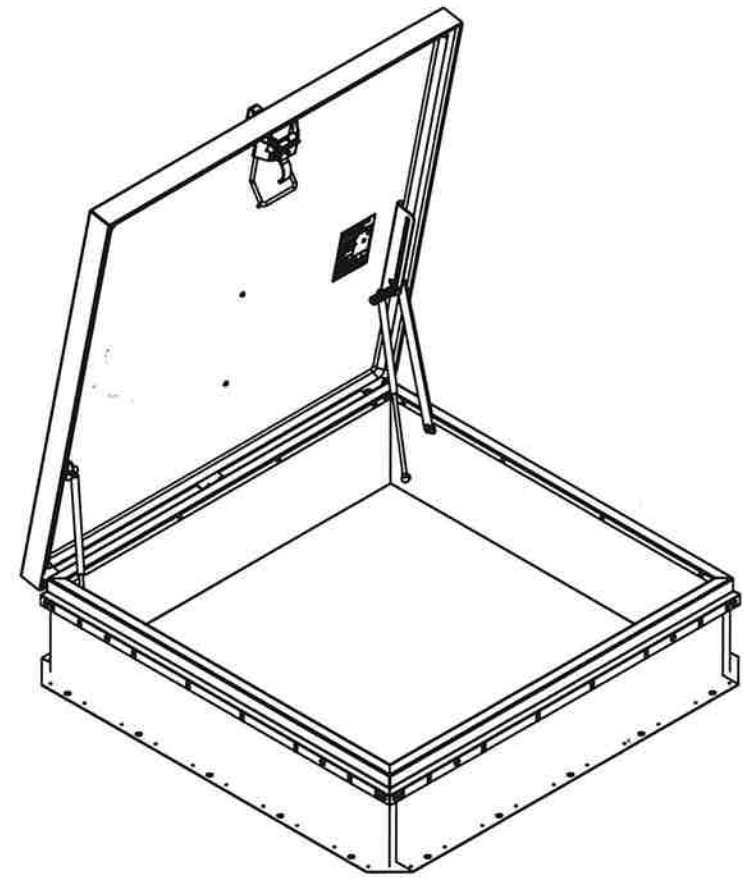
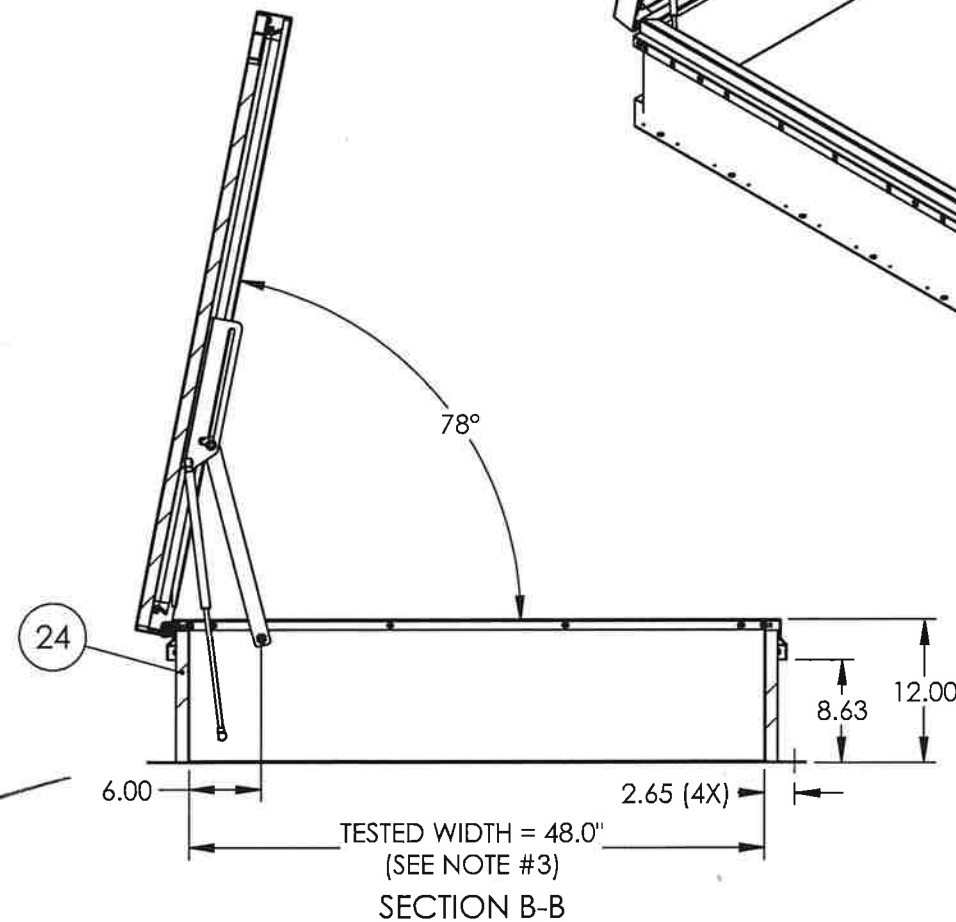

**RICE**  
 ENGINEERING  
 105 School Creek Trail  
 Luxemburg, WI 54217  
 Phone: (920) 617-1042  
 Fax: (920) 617-1100  
 www.rice-inc.com  
 Florida Firm No: F-01000005061  
 Certificate of Authorization: #9090  
 Wayne K. Helmila  
 Registration No: 59092

**babcockdavis**  
 9300 73rd Avenue North  
 Brooklyn Park, MN 55428  
 NAME DATE  
 DRAWN DKL 10/10/2016  
 RELEASED IMT 3/21/2017

TITLE:  
 Roof Hatch, Hurricane Zone Series  
 Single Door, Single Wall Curb  
 Single Point Latch

SIZE	DWG. NO.	REV
B	DOOR HATCH ASSEMBLY	D

WEIGHT: Weight SHEET 03 OF 16



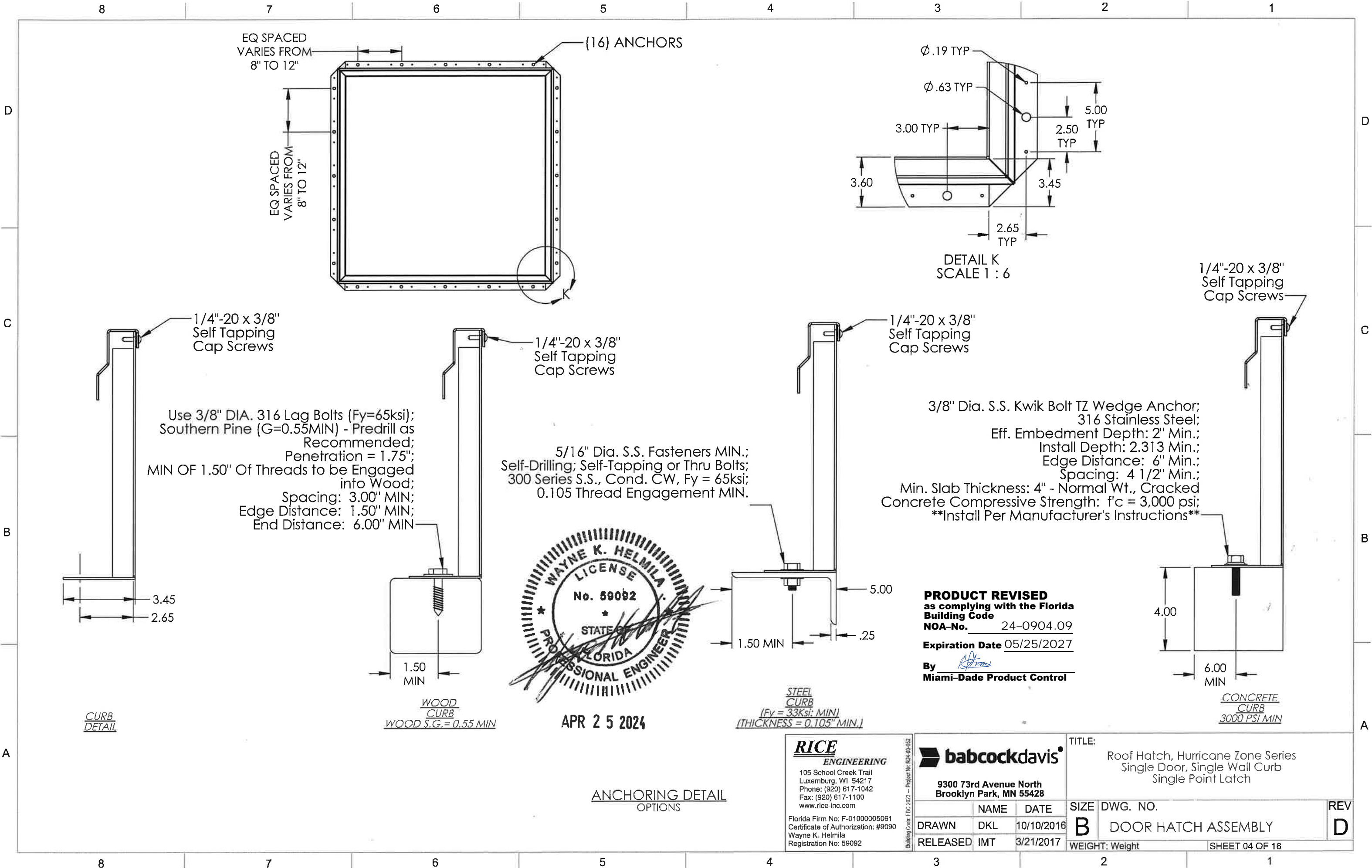



CURB WELDMENT  
CURB & CAP FLASHING

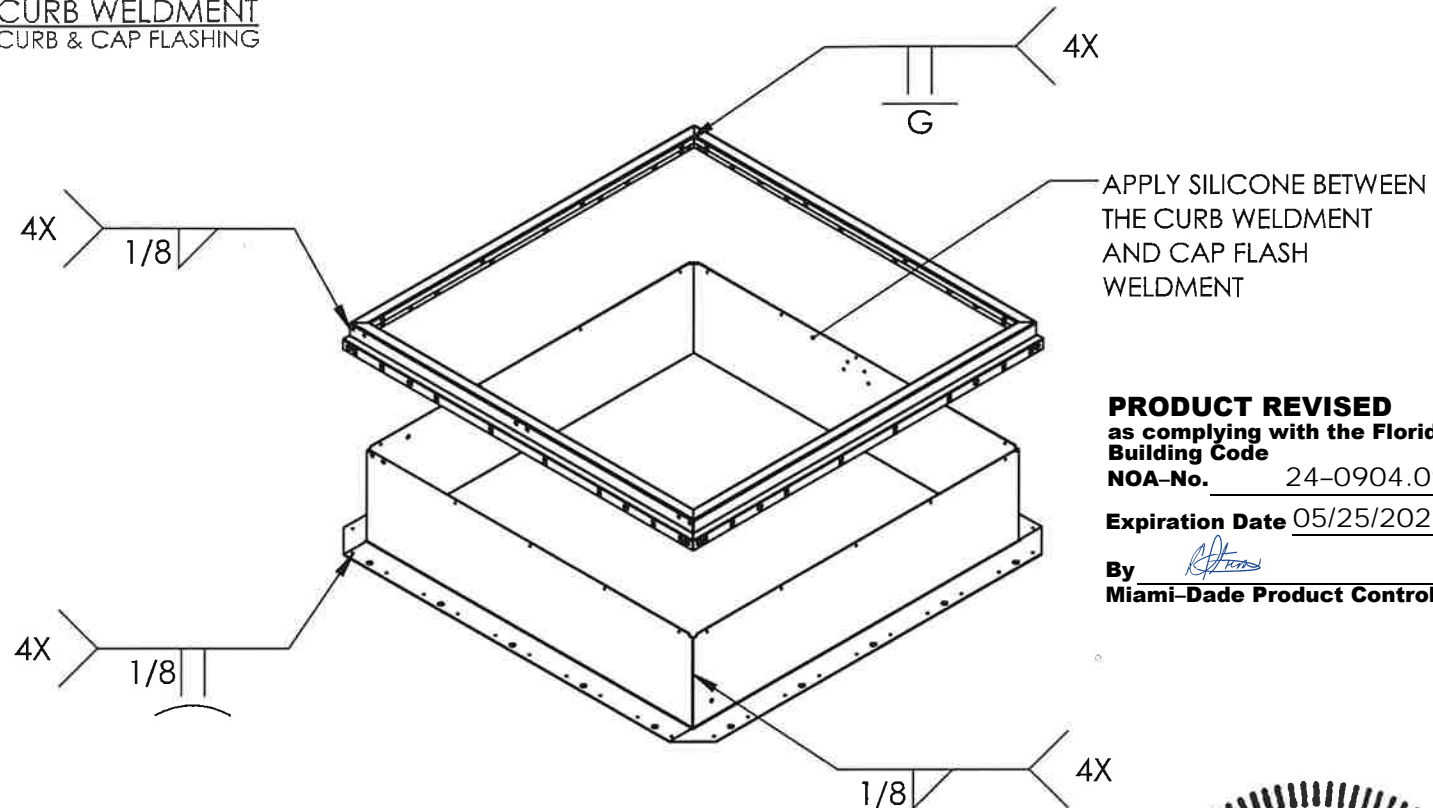

**PRODUCT REVISED**  
as complying with the Florida  
Building Code  
NOA-No. 24-0904.09  
Expiration Date 05/25/2027  
By *[Signature]*  
Miami-Dade Product Control

HINGE CURB

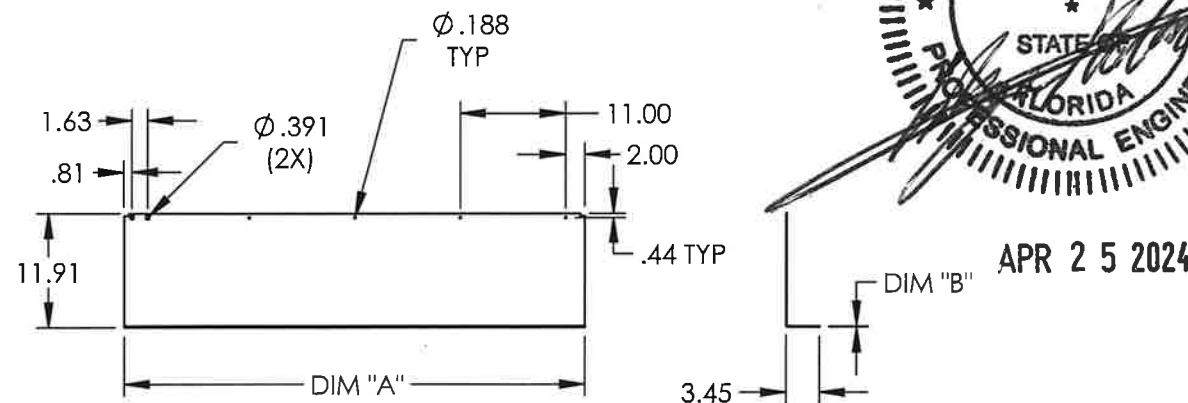

HATCH MATERIAL	DIM "A"	DIM "B"
GALVANEAL A653, 33KSI MIN	LENGTH	.075 (14GA)
ALUMINUM 3003-H14	LENGTH	.090 (11GA)

LATCH CURB

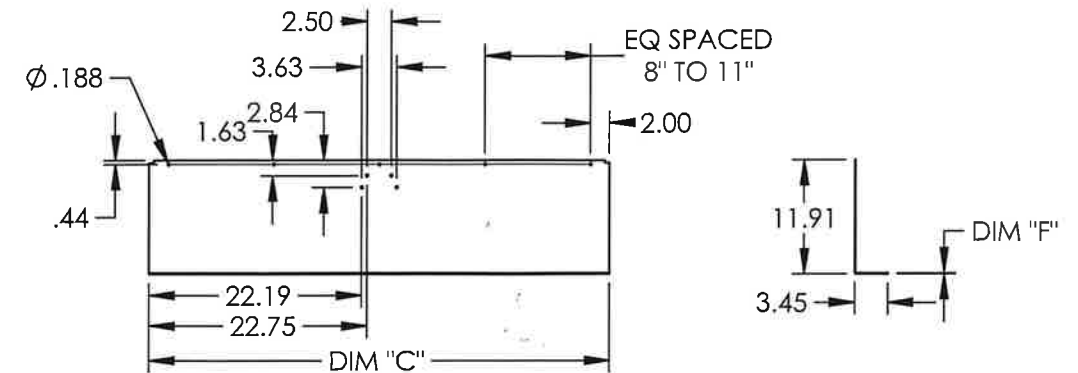

HATCH MATERIAL	DIM "C"	DIM "D"	DIM "E"	DIM "F"
GALVANEAL A653, 33KSI MIN	LENGTH	LENGTH/2 - 1.25	Ø.218	.075 (14GA)
ALUMINUM 3003-H14	LENGTH	LENGTH/2 - 1.25	Ø.391	.090 (11GA)

TOP & BOTTOM CURB

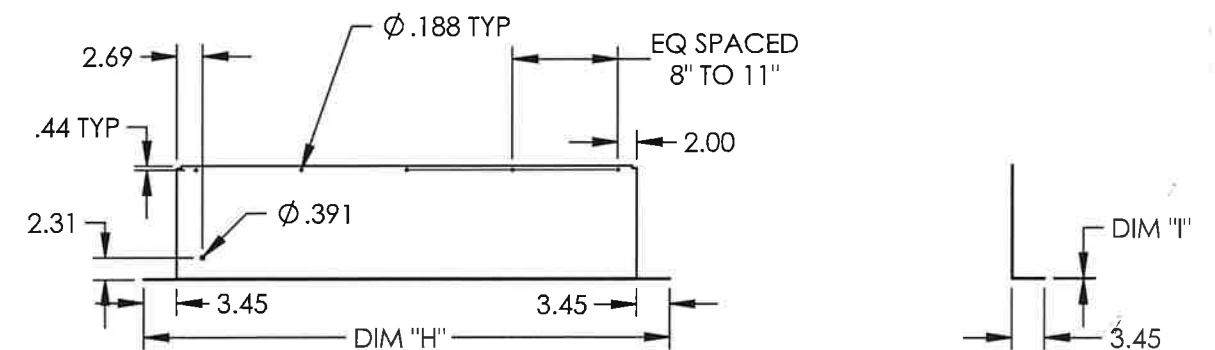

CURB	HATCH MATERIAL	DIM "H"	DIM "I"
TOP CURB	GALVANEAL A653, 33KSI MIN	WIDTH + 6.9	.075 (14GA)
TOP CURB	ALUMINUM 3003-H14	WIDTH + 6.9	.090 (11GA)
BOTTOM CURB	GALVANEAL A653, 33KSI MIN	WIDTH + 6.9	.075 (14GA)
BOTTOM CURB	ALUMINUM 3003-H14	WIDTH + 6.9	.090 (11GA)

**RICE**  
ENGINEERING  
105 School Creek Trail  
Luxemburg, WI 54217  
Phone: (920) 617-1042  
Fax: (920) 617-1100  
www.rice-inc.com  
Florida Firm No: F-01000005061  
Certificate of Authorization: #9090  
Wayne K. Helmila  
Registration No: 59092

**babcockdavis**  
9300 73rd Avenue North  
Brooklyn Park, MN 55428  
NAME DATE  
DRAWN DKL 10/10/2016  
RELEASED IMT 3/21/2017

TITLE:  
Roof Hatch, Hurricane Zone Series  
Single Door, Single Wall Curb  
Single Point Latch

SIZE DWG. NO. REV  
B DOOR HATCH ASSEMBLY D  
WEIGHT: Weight SHEET 06 OF 16



CAP FLASHING TYP  
EZ TAB LOCATIONS  
AND SAFETY RAIL  
MOUNTING HOLES

NOTE:  
EZ TAB AND SAFETY RAIL  
MOUNTING HOLE DIMENTIONS  
ARE TYPICAL FROM BOTH ENDS  
OF ALL TYPES OF CAP FLASH.

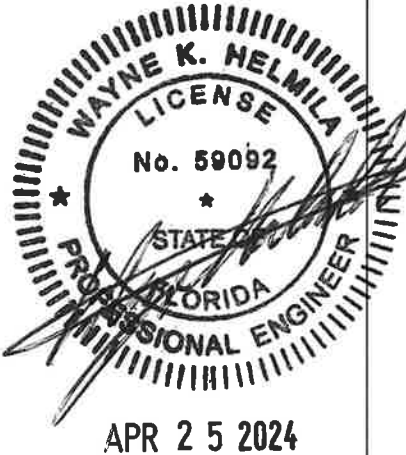
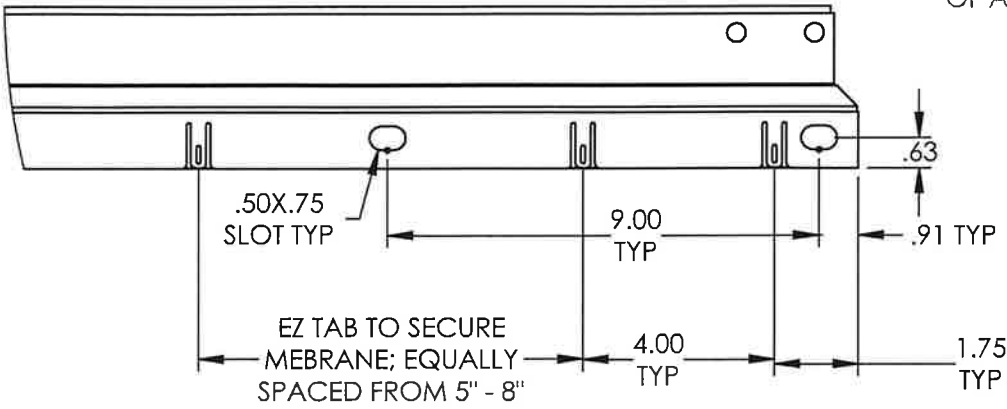

**PRODUCT REVISED**  
as complying with the Florida  
Building Code  
NOA-No. 24-0904.09  
Expiration Date 05/25/2027  
By *[Signature]*  
Miami-Dade Product Control

LATCH CAP FLASHING

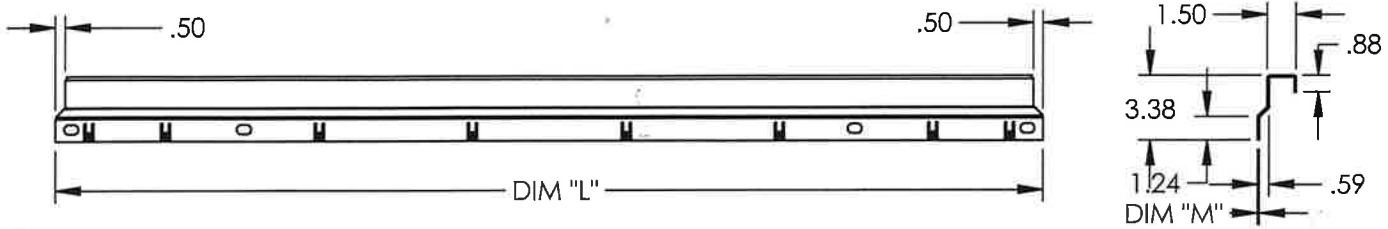

HATCH MATERIAL	DIM "L"	DIM "M"
GALVANEAL A653, 33KSI MIN	LENGTH + 3.51	.075 (14GA)
ALUMINUM 3003-H14	LENGTH + 3.51	.090 (11GA)

HINGE CAP FLASHING

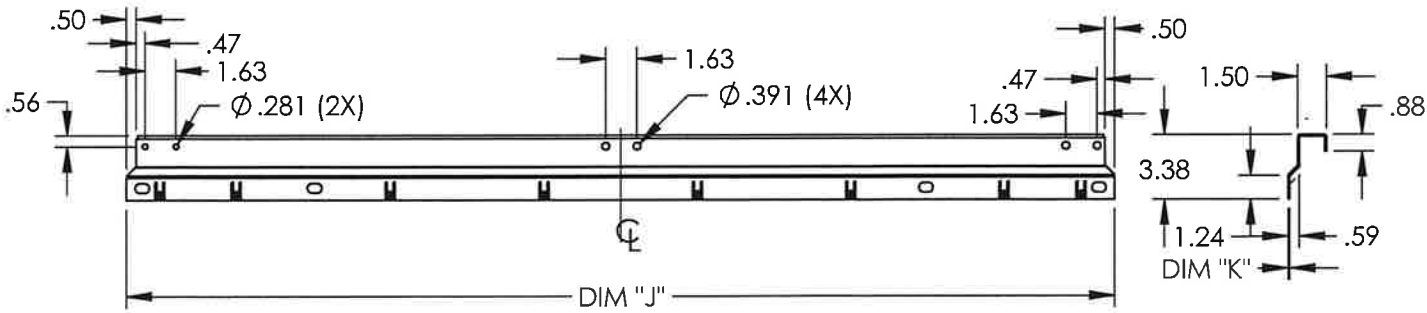

HATCH MATERIAL	DIM "J"	DIM "K"
GALVANEAL A653, 33KSI MIN	LENGTH + 3.51	.075 (14GA)
ALUMINUM 3003-H14	LENGTH + 3.51	.090 (11GA)

TOP & BOTTOM CAP FLASHING

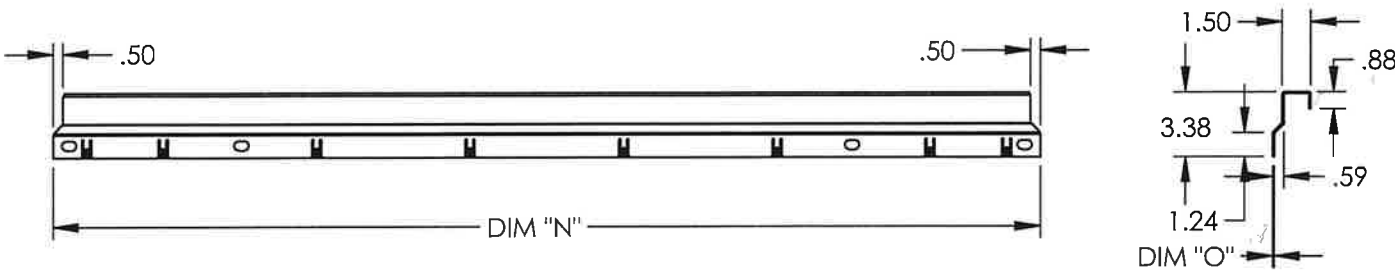

HATCH MATERIAL	DIM "N"	DIM "O"
GALVANEAL A653, 33KSI MIN	WIDTH + 3.56	.075 (14GA)
ALUMINUM 3003-H14	WIDTH + 3.56	.090 (11GA)

**RICE**  
ENGINEERING  
105 School Creek Trail  
Luxemburg, WI 54217  
Phone: (920) 617-1042  
Fax: (920) 617-1100  
www.rice-inc.com  
Florida Firm No: F-01000005061  
Certificate of Authorization: #9090  
Wayne K. Helmila  
Registration No: 59092

**babcockdavis**  
9300 73rd Avenue North  
Brooklyn Park, MN 55428

TITLE:  
Roof Hatch, Hurricane Zone Series  
Single Door, Single Wall Curb  
Single Point Latch

NAME DATE  
DRAWN DKL 10/10/2016  
RELEASED IMT 3/21/2017

SIZE DWG. NO. REV  
B DOOR HATCH ASSEMBLY D  
WEIGHT: Weight SHEET 07 OF 16



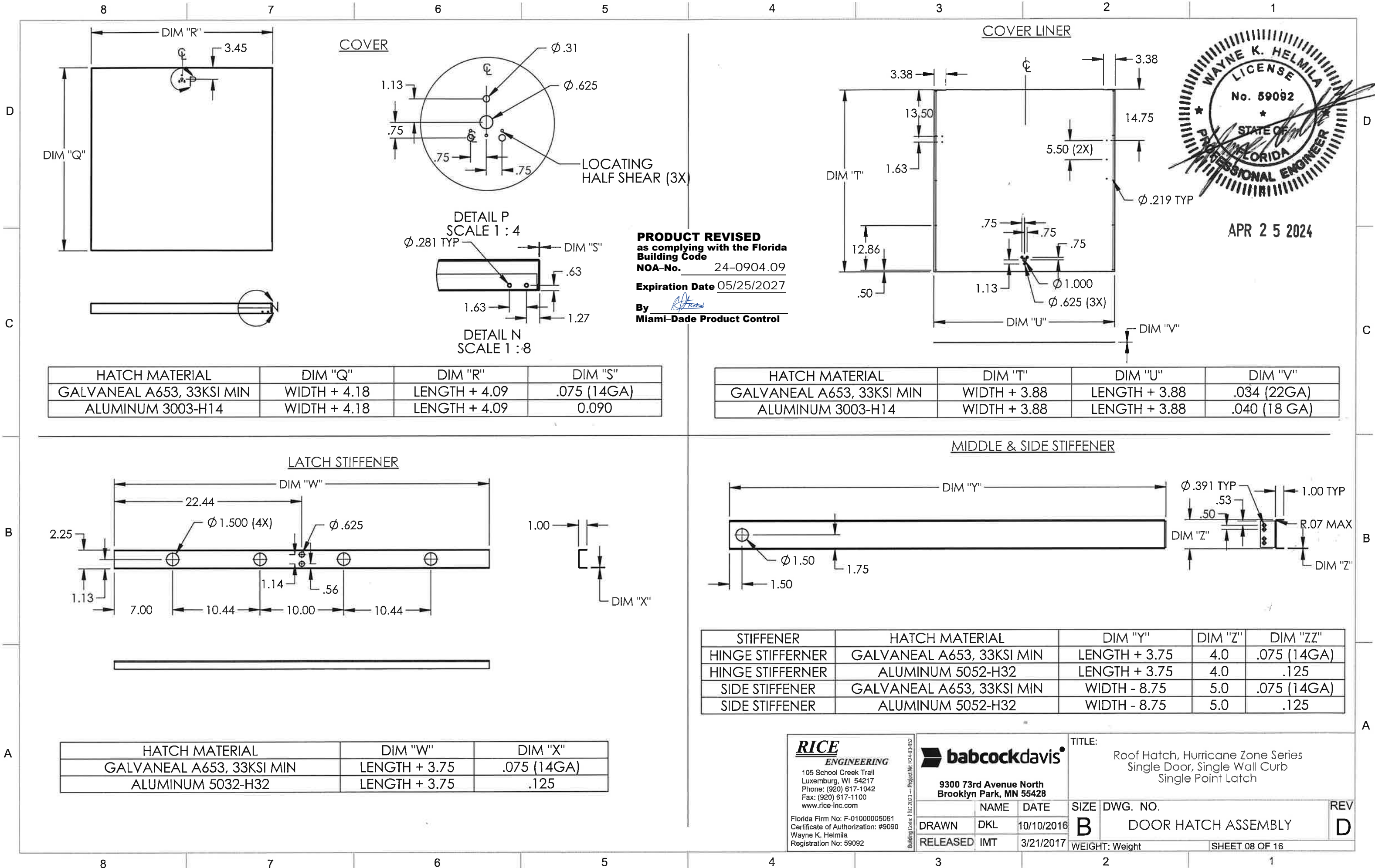

8

7

6

5

4

3

2

1

REVISIONS			
REV.	DESCRIPTION	DATE	APPROVED
A	RELEASE	11/9/21	AMB
B	ADDED STANDARD SIZES - BW3096, BW3672, BW3072 BW W X L SIT (WHERE W = 18" - 48" AND L = 60.25" - 96")*	1/12/23	PNN

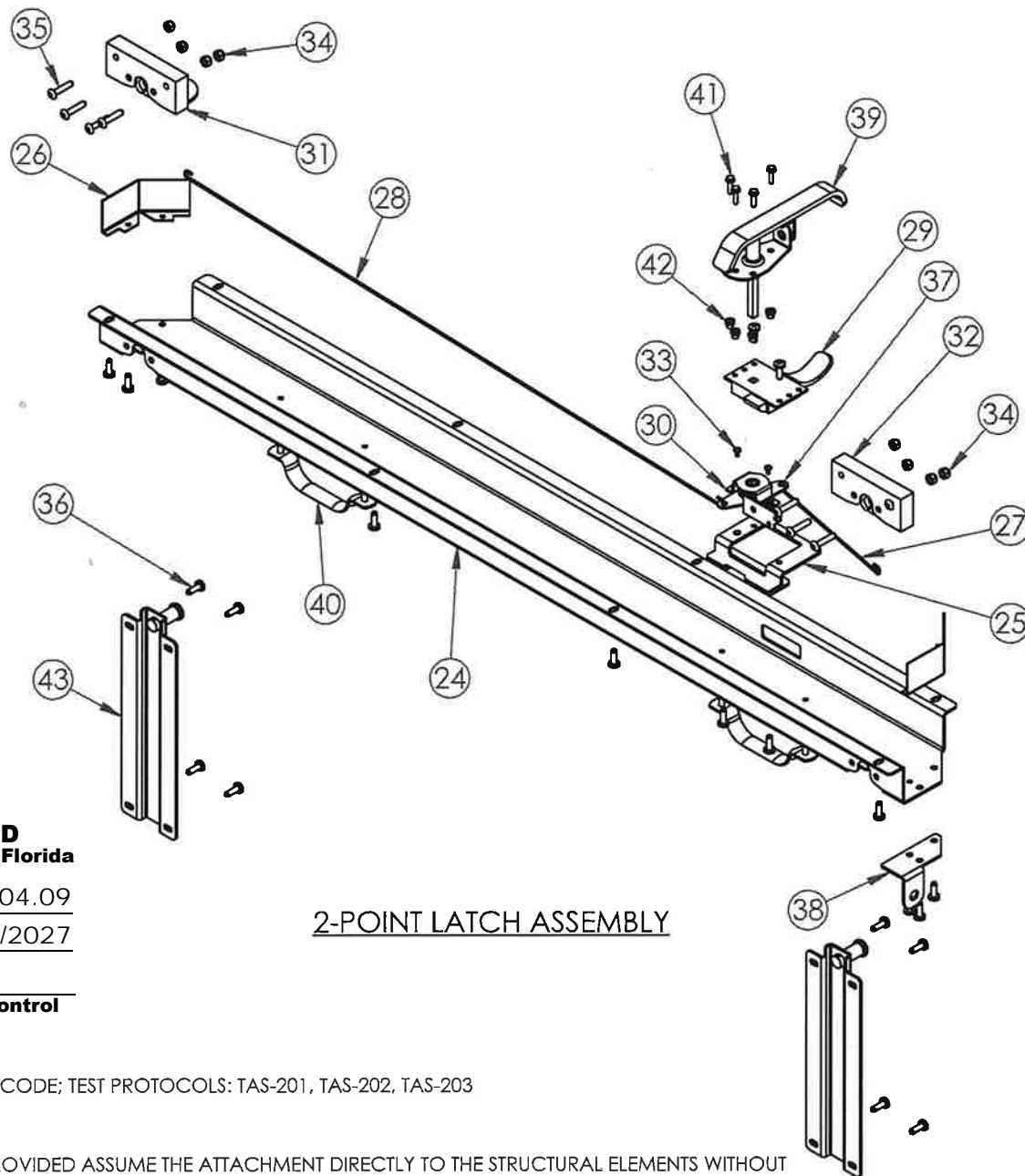
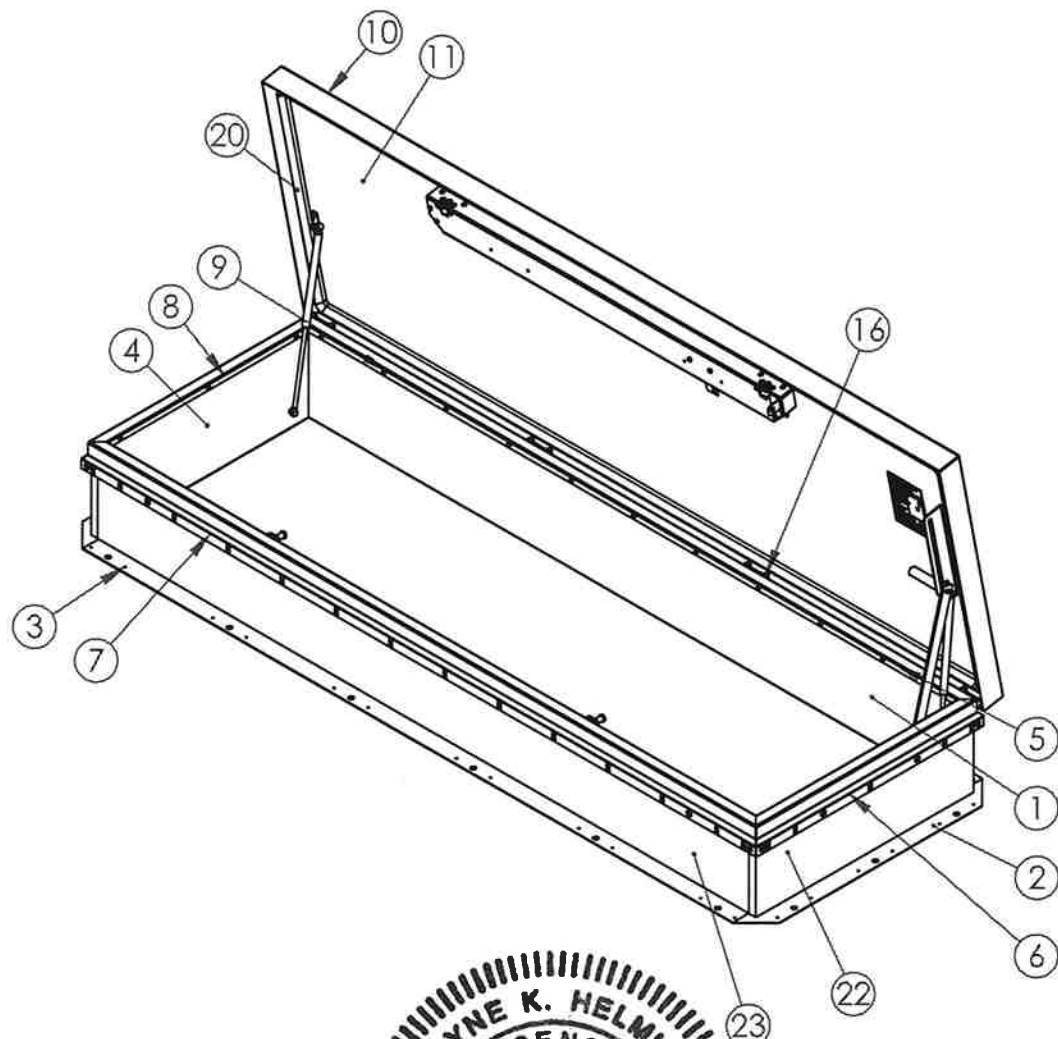

#### HOLD OPEN ARM ASSEMBLY

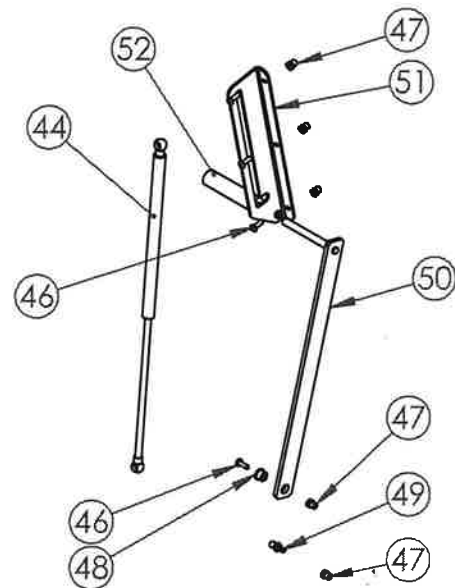

#### HINGE ASSEMBLY

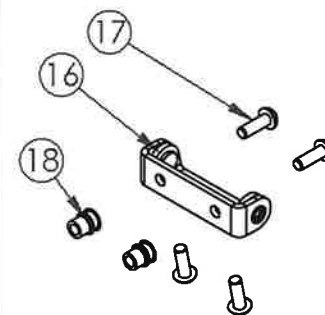

#### GAS SPRING ASSEMBLY

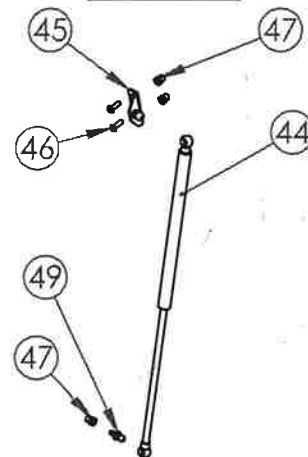

#### RICE ENGINEERING

105 School Creek Trail  
Luxemburg, WI 54217  
Phone: (920) 617-1042  
Fax: (920) 617-1100  
www.rice-inc.com

Florida Firm No: F-01000005061  
Certificate of Authorization: #9090  
Wayne K. Helmila  
Registration No: 59092



APR 25 2024

**PRODUCT REVISED**  
as complying with the Florida  
Building Code  
NOA-No. 24-0904.09

Expiration Date 05/25/2027

By *[Signature]*  
Miami-Dade Product Control

#### 2-POINT LATCH ASSEMBLY

- 1) THE DESIGN CONTAINED HEREIN IS DESIGNED AND TESTED IN ACCORDANCE WITH THE FLORIDA BUILDING CODE; TEST PROTOCOLS: TAS-201, TAS-202, TAS-203
- 2) THE SHORT-TERM LOAD FACTOR HAS NOT BEEN USED
- 3) PRODUCT APPROVED UP TO AN INSIDE AREA OF 20.00 SF (WIDTH \* LENGTH ≤ 20.00 SF)
- 4) ATTACHMENT TO STRUCTURE SHALL MEET THE FOLLOWING ALLOWABLE LOAD CONDITIONS. THE VALUES PROVIDED ASSUME THE ATTACHMENT DIRECTLY TO THE STRUCTURAL ELEMENTS WITHOUT SPACE. ALLOWABLE MINIMUM LOAD VALUES PULLOUT: 1400 LBS. SHEAR 654 LB.
- 5) USE THE FASTENER MANUFACTURERS RECOMMENDED SAFETY FACTOR. IF DIFFERENT CONDITIONS EXIST, CONTACT NYSTROM OR A FLORIDA LICENSED ENGINEER FOR A CONSULTATION
- 6) ALL LABELS TO BE LOCATED IN APPROXIMATE LOCATIONS AS SHOWN
- 7) PROTECTION BETWEEN ALUMINUM & DISSIMILAR MATERIALS MUST BE PROVIDED PER ALUMINUM DESIGN MANUAL
- 8) ALL FASTENERS EXPOSED TO EXTERIOR CONDITIONS (EXCEPT FOR 300 SERIES STAINLESS STEEL) MUST BE SEALED WITH PROSOCO LIQUID FLASHING

DESIGN PRESSURE RATING	IMPACT RATING	WATER FILTRATION
+/- 70 PSF	LARGE MISSILE IMPACT	100%DP WITH ZERO WATER FILTRATION



9300 73rd Avenue North  
Brooklyn Park, MN 55428

NAME	DATE	SIZE	DWG. NO.	REV
DRAWN AMB	8/17/2021	B	Babcock PII Two Point Door Hatch Assembly	B
RELEASED AMB	11/7/2023			

WEIGHT: Weight

SHEET 09 OF 16

8

7

6

5

4

3

2

1



	8	7	6	5	4	3	2	1
	ITEM	QTY.	PART#	DESCRIPTION	ITEM	QTY.	PART #	DESCRIPTION
			CURB ASSEMBLY				GAS SPRING/HOA ASSEMBLIES	
	1	1	CurbHinge	CURB - HINGE SIDE	44	-	30268	GAS SPRING, 150N
	2	1	CurbBottom	CURB - BOTTOM SIDE	44	-	29880	GAS SPRING, 250N
	3	1	CurbTop	CURB - TOP SIDE	44	-	29881	GAS SPRING, 500N
	4	1	CurbLatch	CURB - LATCH SIDE	44	-	30269	GAS SPRING, 600N
			CAP FLASH ASSEMBLY		45	1	29878	BRKT, BALL STUD, SPG, (ZPS)
	5	1	CfishHinge	CAP FLASH - HINGE SIDE	46	6	28221	BUTTON HD TORX MACHINE SCREW, 1/4 X .75, (ZPS)
	6	1	CfishBottom	CAP FLASH - BOTTOM SIDE	47	8	4359	RIVNUT, 1/4-20, .027-.165 GRIP (ALUM)
	7	1	CfishTop	CAP FLASH - TOP SIDE	48	1	29895	BEARING, HOA, (ZPS)
	8	1	CfishLatch	CAP FLASH - LATCH SIDE	49	2	29879	BRKT, BALL STUD, SPG, (ZPS)
	9	12	28544	BUTTON HEAD MACHINE SCREW, 1/4-20 x .75, (ZPS)	50	1	29863	ARM, HOA, STL, (ZPS)
			COVER ASSEMBLY		51	1	29890	BRKT, HOA/SPG, (ZPS)
	10	1	Cover	COVER	52	1	2934	HDL, RED GRIP, (VINYL)
	11	1	Liner	COVER LINER			LABELS & MISC.	
	12	1	StiffenerHinge	STIFFENER - HINGE SIDE	64	-	3021	PAINT, POWDER
	13	2	StiffenerWidth	STIFFENER - SIDES	65	1	26504	LABEL, MADE IN THE USA
	14	1	StiffenerLatch	STIFFENER - LATCH SIDE	66	1	3114	LABEL, LOGO, LARGE
	15	1	StiffenerMid	STIFFENER - MIDDLE	67	2	3036	LABEL, CAUTION, HANDLE
	16	4	28719	ASSY, HINGE (ZPS)	68	1	1851	LABEL, RELEASE HANDLE
	17	16	28544	BUTTON HD TORX SCREW, 1/4 X .75, 3PT, (ZPS)	69	1	28883	LABEL, PRODUCT APPROVED (ALUMINUM FOIL)
	18	5	4359	RIVNUT, 1/4-20, .027-.165 GRIP	71	-	28096	SILICONE
	19	1	29898	BRKT, SUPPORT, HINGE, (ZPS)				
			INSULATION AND GASKET					
	20	2	6650	COVER GASKET, RH (EPDM), 1.125" x 0.655 CLOSED CELL FOAM				
	21	12	RHInsulationCover	INSULATION, COVER (POLYSTYRENE R=4.0)				
	22	1	RHInsulationTopBottom	INSULATION, 1" POLYISO, R-6				
	23	2	RHInsulationHingeLatch	INSULATION, 1" POLYISO, R-6				
			LATCH ASSEMBLY					
	24	1	28908	LATCH HOUSING, 2-POINT, RH, (ZPS)				
	25	1	28910	LATCH CASE BRKT, 2-POINT, RH, (ZPS)				
	26	2	28909	LATCH HOUSING COVER, 2-POINT, RH, (ZPS)				
	27	1	28938	LATCH ROD, SHORT, 2-POINT, RH, (ZPS)				
	28	1	28913	LATCH ROD, LONG, 2-POINT, RH, (ZPS)				
	29	1	1297	LATCH, SLAM, ZINC COATED,				
	30	1	28916	LATCH CENTER CASE, 2-POINT, RH, (ZPS)				
	31	1	6618	ROTARY, TOP, LEFT HAND, (ZPS)				
	32	1	6617	ROTARY, BTM, RIGHT HAND, (ZPS)				
	33	2	28939	BHMS, 10-32x5/16 Self Tread, (ZPS)				
	34	8	2944	NUT, HEX, LOCK, NYLON, 1/4-20, (ZPS)				
	35	8	28677	BUTTON HEAD MACHINE SCREW, 1/4-20 x 1.25, (ZPS)				
	36	17	28221	BUTTON HEAD MACHINE SCREW, 1/4-20 x .75, (ZPS)				
	37	1	29183	LATCH STOP, 2PT MOD, (ZPS)				
	38	2	29674	BRACKET, PADLOCK, COVER, (ZPS)				
	39	1	28923	HDL, PADLOCKING, STL, SHORT, (ZPS)				
	41	4	2846	HEX WASHER HEAD TEK SCREW, 10-16 x .75, 3 PT, (ZPS)				
	42	4	6507	RIVNUT, 10-24, .020-.130 GRIP, (ZPS)				
	43	2	28835	STRIKER WDMT, CURB RH, (ZPS)				
	8	7	6	5	4	3	2	1

**PRODUCT REVISED**  
as complying with the Florida  
Building Code  
NOA-No. 24-0904.09  
Expiration Date 05/25/2027  
By   
Miami-Dade Product Control

**STANDARD MODEL NUMBERS:**  
BG3096 BA3096 BW3096  
BG3672 BA3672 BW3672  
BG3072 BA3072 BW3072

**CUSTOM MODEL NUMBERS:**  
BG W X L S1T (WHERE W = 18" - 48" AND L = 60.25" - 96")\*  
BA W X L S1T (WHERE W = 18" - 48" AND L = 60.25" - 96")\*  
BW W X L S1T (WHERE W = 18" - 48" AND L = 60.25" - 96")\*  
\*AREA NOT TO EXCEED 20 SQ. FT.

**NOTES:**  
NUMBER OF ANCHORS RANGES BETWEEN 2  
AND 6 PER SPACING DIMENSIONS ON SHEET 4.

**APR 25 2024**

1 MATERIAL THICKNESS TO BE DIFFERENT ON STEEL AND ALUMINUM MODELS  
2 SPRING QTY AND TYPE VARIES PER HATCH SIZE TO MEET ≤ 30 LBS COVER OPENING PRESSURE  
3 REQUIRED ON ALUMINUM VERSIONS  
4 NOT REQUIRED ON ALUMINUM VERSIONS  
5 NOT SHOWN ON ASSEMBLY



9300 73rd Avenue North  
Brooklyn Park, MN 55428

TITLE:  
Roof Hatch, Personnel Series,  
Single Door, Single Wall Curb  
Two Point Latch

SIZE DWG. NO. REV  
B Babcock PII Two Point Door Hatch Assembly B

WEIGHT: Weight SHEET 10 OF 16

**WAYNE K. HELMILA**  
LICENSE  
No. 59092  
STATE OF FLORIDA  
PROFESSIONAL ENGINEER

**RICE ENGINEERING**  
105 School Creek Trail  
Luxemburg, WI 54217  
Phone: (920) 617-1042  
Fax: (920) 617-1100  
www.rice-inc.com  
Florida Firm No: F-01000005061  
Certificate of Authorization: #9090  
Wayne K. Helmila  
Registration No: 59092

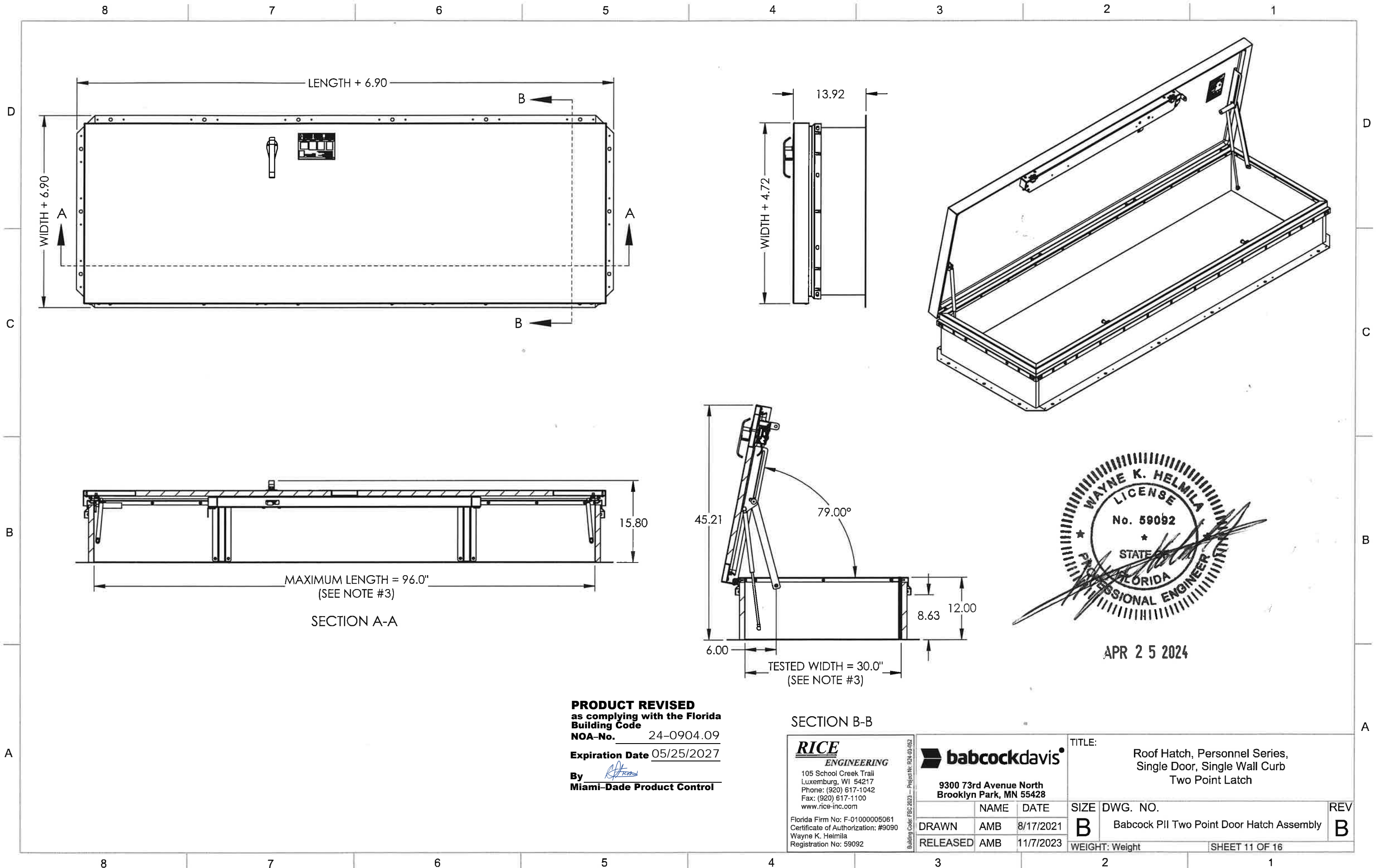

**PRODUCT REVISED**  
as complying with the Florida  
Building Code  
NOA-No. 24-0904.09  
Expiration Date 05/25/2027  
By *[Signature]*  
Miami-Dade Product Control

SECTION B-B

**RICE**  
ENGINEERING  
105 School Creek Trail  
Luxemburg, WI 54217  
Phone: (920) 617-1042  
Fax: (920) 617-1100  
www.rice-inc.com  
Florida Firm No: F-01000005061  
Certificate of Authorization: #9090  
Wayne K. Helmila  
Registration No: 59092

**babcockdavis**  
9300 73rd Avenue North  
Brooklyn Park, MN 55428  
NAME DATE  
DRAWN AMB 8/17/2021  
RELEASED AMB 11/7/2023

TITLE: Roof Hatch, Personnel Series,  
Single Door, Single Wall Curb  
Two Point Latch  
SIZE DWG. NO. REV  
B Babcock PII Two Point Door Hatch Assembly B  
WEIGHT: Weight SHEET 11 OF 16



**RICE**  
ENGINEERING  
105 School Creek Trail  
Luxemburg, WI 54217  
Phone: (920) 617-1042  
Fax: (920) 617-1100  
www.rice-inc.com  
Florida Firm No: F-01000005061  
Certificate of Authorization: #9090  
Wayne K. Helmila  
Registration No: 59092

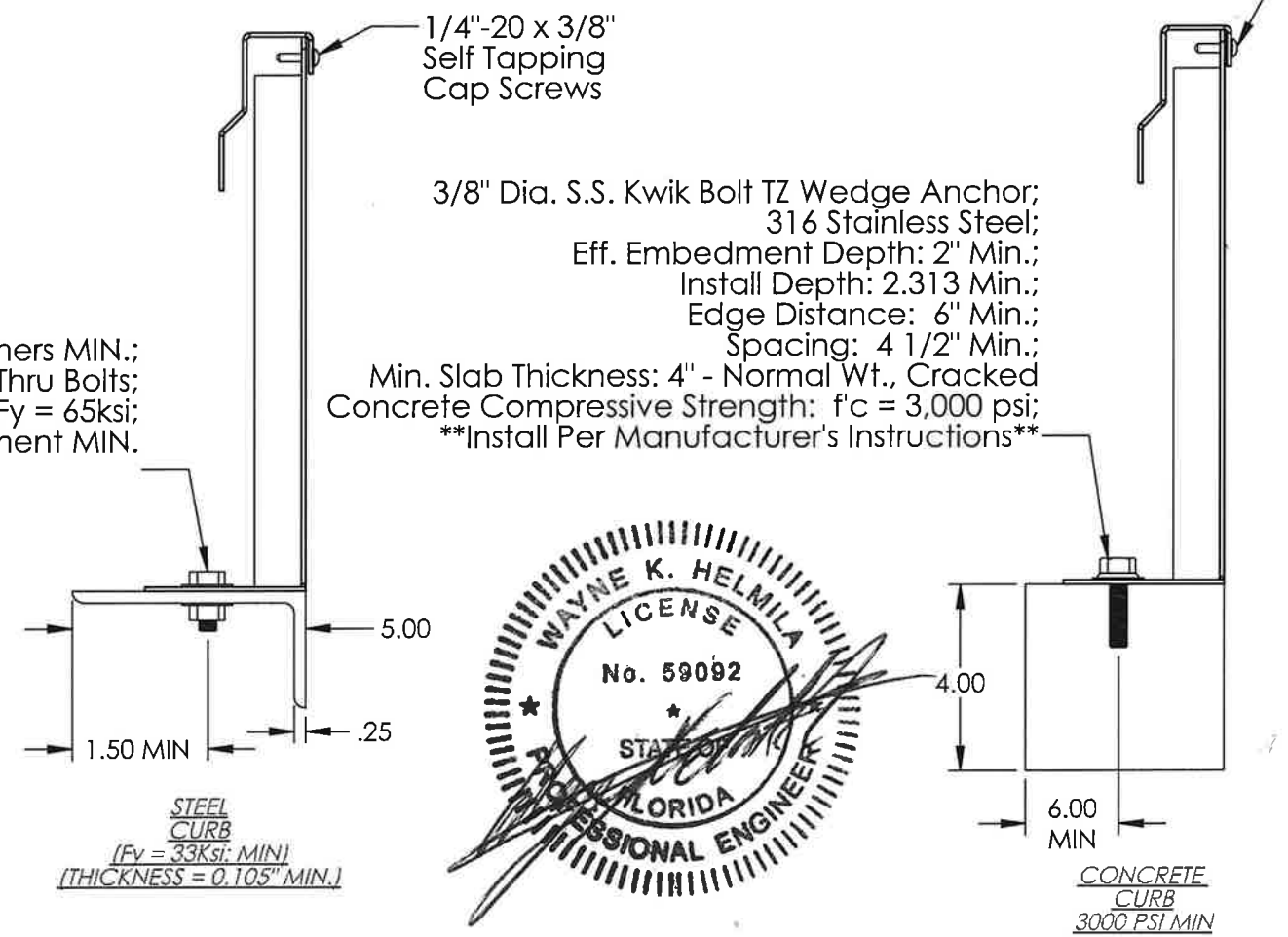
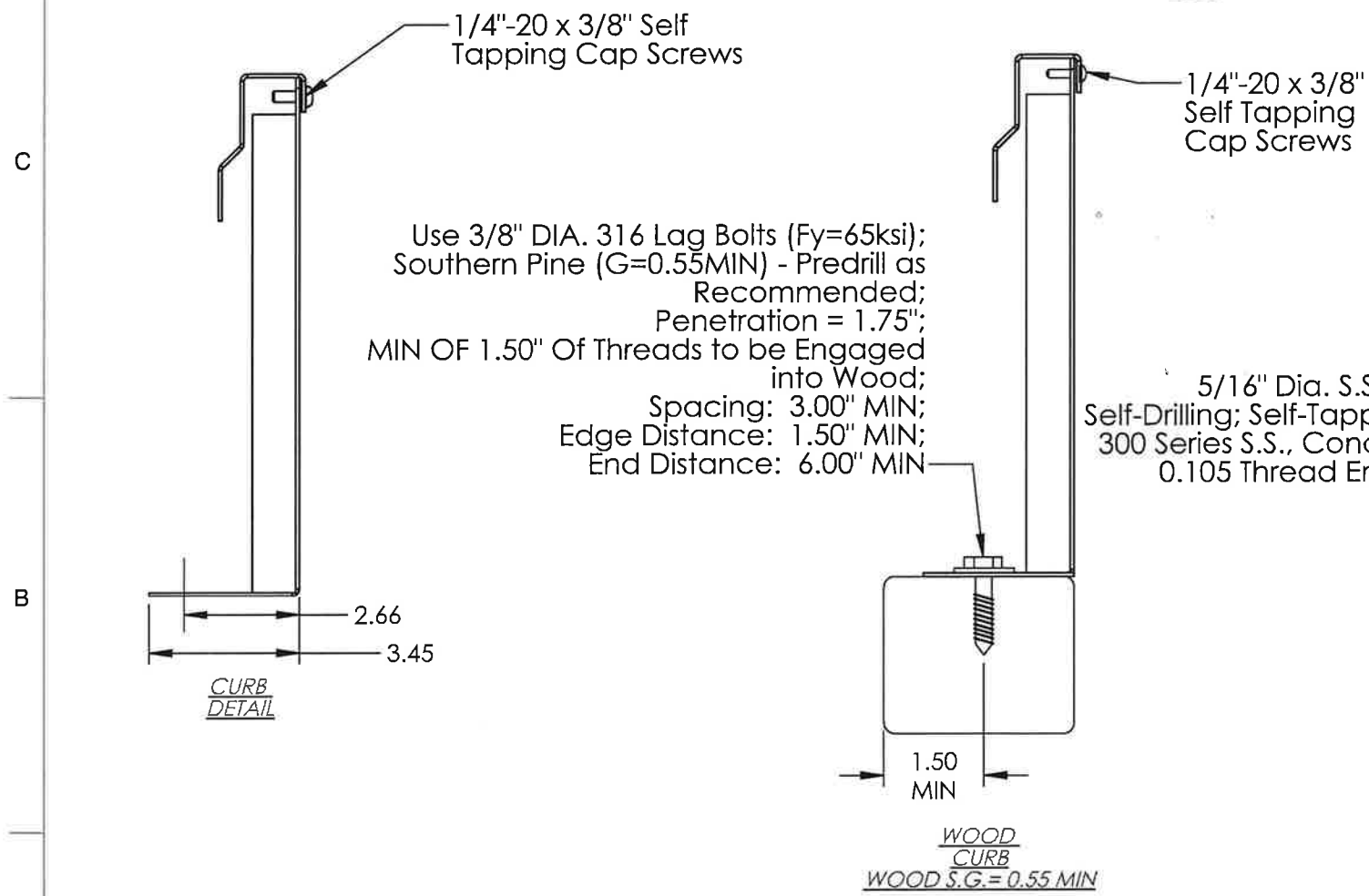
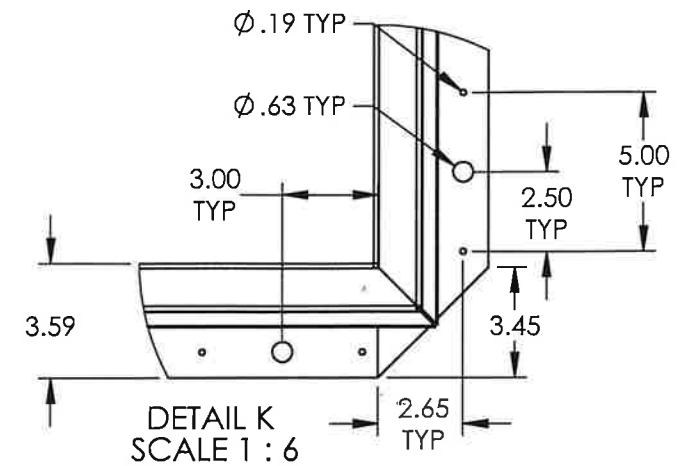
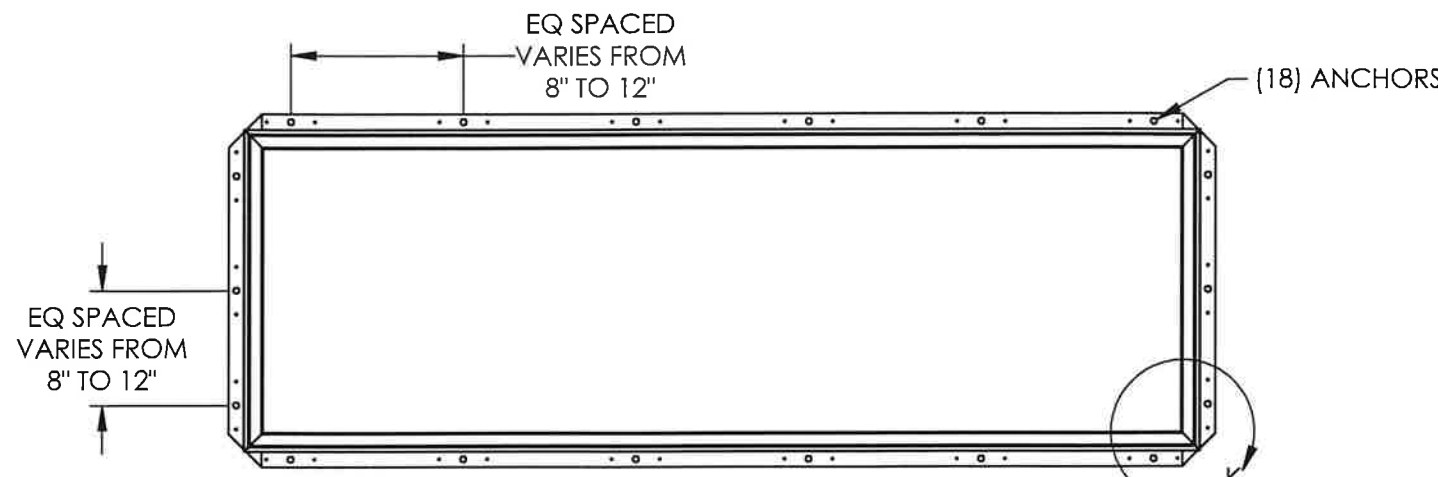

APR 25 2024

ANCHORING DETAIL  
OPTIONS

**PRODUCT REVISED**  
as complying with the Florida  
Building Code  
NOA-No. 24-0904.09  
Expiration Date 05/25/2027  
By *[Signature]*  
Miami-Dade Product Control

 <b>9300 73rd Avenue North Brooklyn Park, MN 55428</b>			<b>TITLE:</b>  Roof Hatch, Personnel Series, Single Door, Single Wall Curb Two Point Latch		
	<b>NAME</b>	<b>DATE</b>			
<b>DRAWN</b>	AMB	8/17/2021	<b>SIZE</b> <b>B</b>	<b>DWG. NO.</b>  Babcock PII Two Point Door Hatch Assembly	<b>REV</b>  <b>B</b>
<b>RELEASED</b>	AMB	11/7/2023			
			<b>WEIGHT:</b> Weight		<b>SHEET 12 OF 16</b>

NOTE: Anchorage designed for 70 psf Lateral and 70 psf Uplift (Applied Independently)

**RICE**  
ENGINEERING  
105 School Creek Trail  
Luxemburg, WI 54217  
Phone: (920) 617-1042  
Fax: (920) 617-1100  
www.rice-inc.com  
Florida Firm No: F-01000005061  
Certificate of Authorization: #9090  
Wayne K. Helmila  
Registration No: 59092

Building Code: FBC 2023 - Project No: R24-03-052

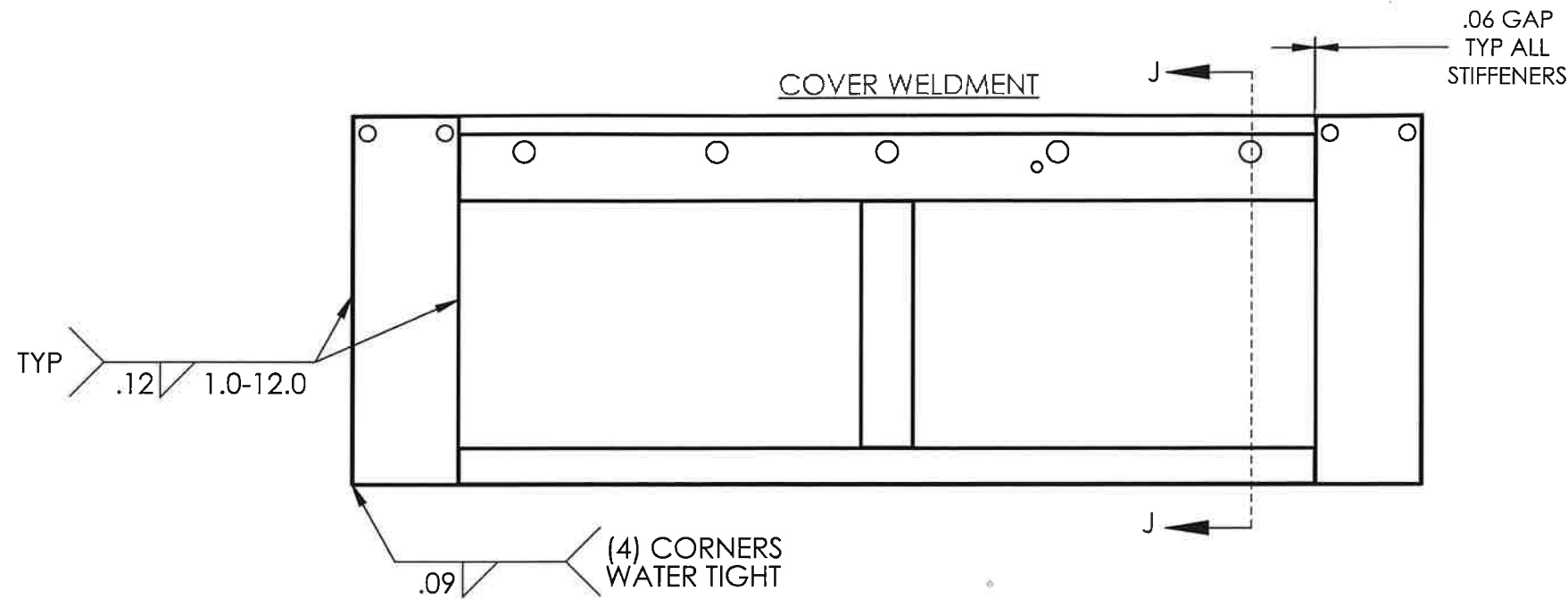

.06 GAP  
TYP ALL  
STIFFENERS



SECTION J-J

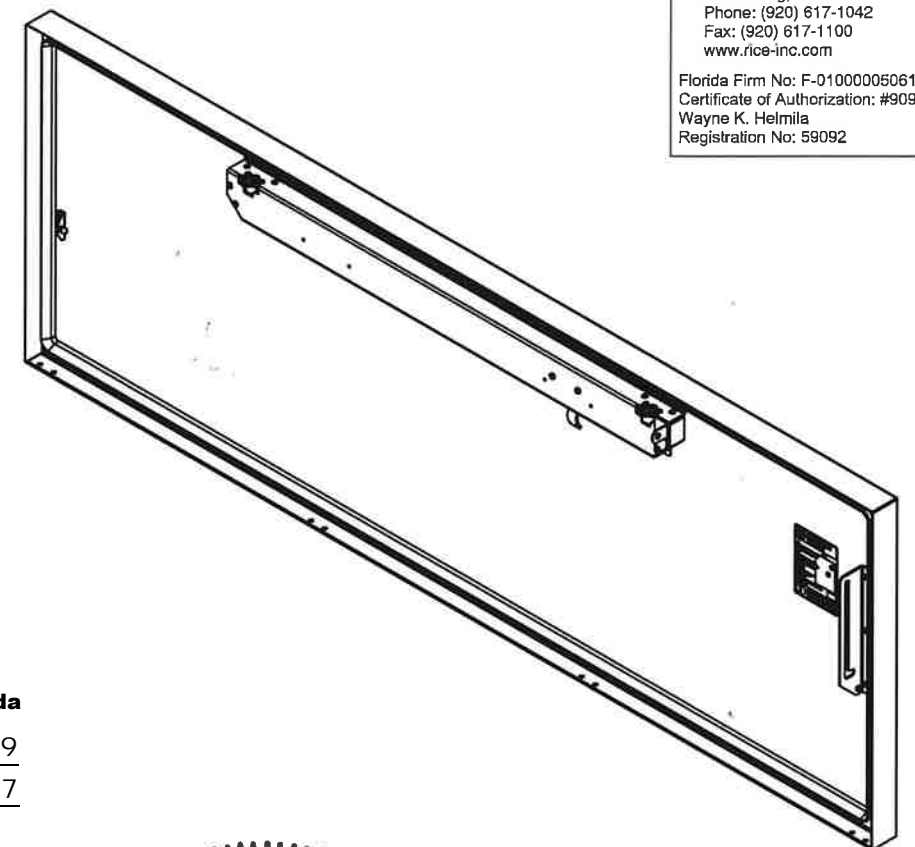

**PRODUCT REVISED**  
as complying with the Florida  
Building Code  
NOA-No. 24-0904.09  
Expiration Date 05/25/2027  
By *[Signature]*  
Miami-Dade Product Control



APR 25 2024

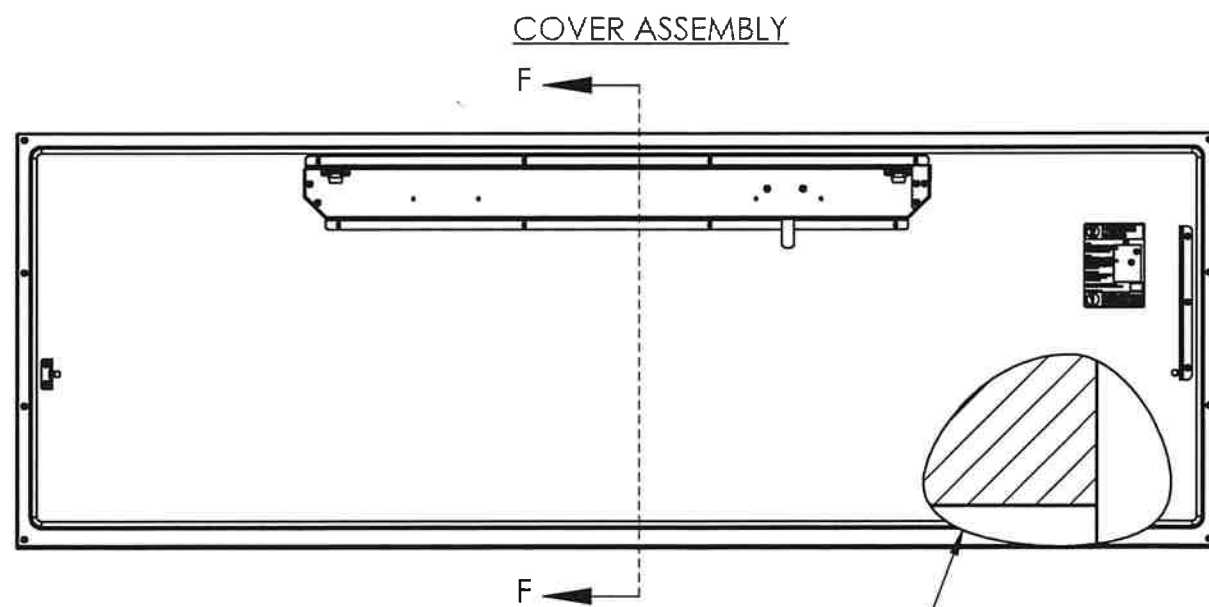
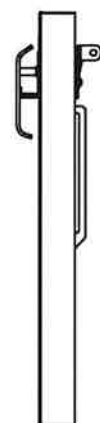

COVER ASSEMBLY

BROKEN-OUT  
SECTION VIEW

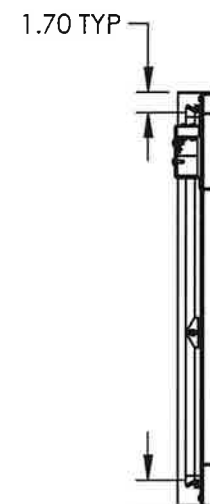

1.70 TYP  
2.26  
HINGE  
SIDE

SECTION F-F



9300 73rd Avenue North  
Brooklyn Park, MN 55428

	NAME	DATE	SIZE	DWG. NO.	REV
DRAWN	AMB	8/17/2021	B	Babcock PII Two Point Door Hatch Assembly	B
RELEASED	AMB	11/7/2023			
			WEIGHT: Weight SHEET 13 OF 16		

TITLE:  
Roof Hatch, Personnel Series,  
Single Door, Single Wall Curb  
Two Point Latch

WEIGHT: Weight  
SHEET 13 OF 16



CURB WELDMENT  
CURB & CAP FLASHING

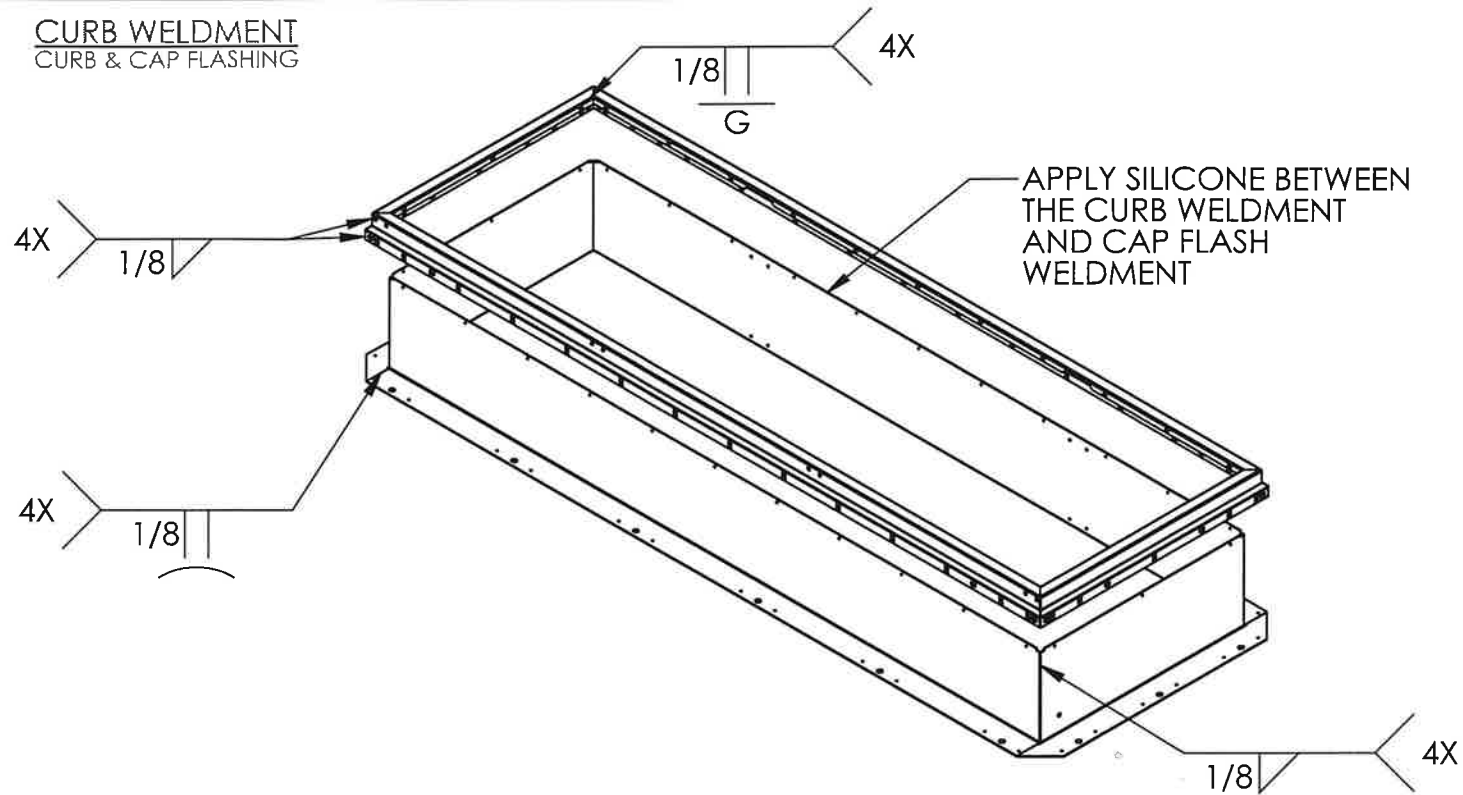

APR 25 2024

**PRODUCT REVISED**  
as complying with the Florida  
Building Code  
NOA-No. 24-0904.09  
Expiration Date 05/25/2027  
By *[Signature]*  
Miami-Dade Product Control

HINGE CURB

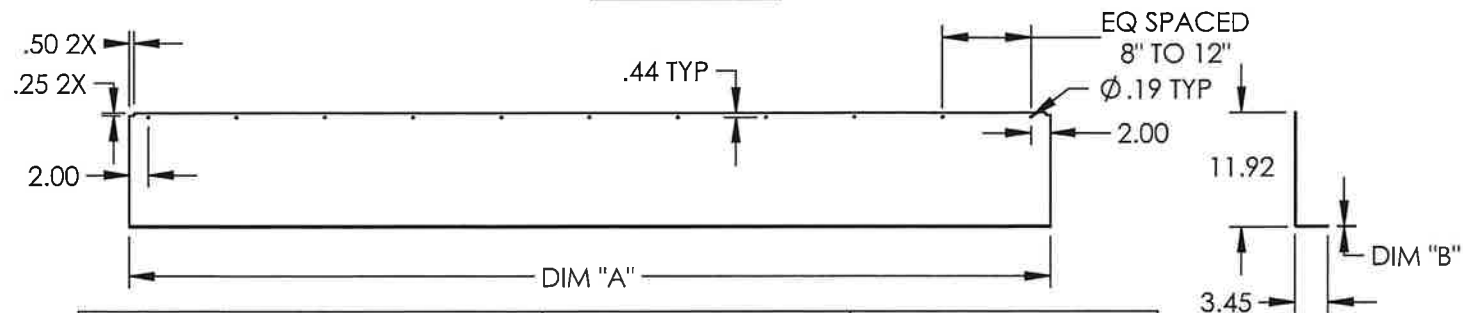

HATCH MATERIAL	DIM "A"	DIM "B"
GALVANEAL A653 33KSI MIN	LENGTH	.075 (14GA)
ALUMINUM 3003-H14	LENGTH	.090 (11GA)

LATCH CURB

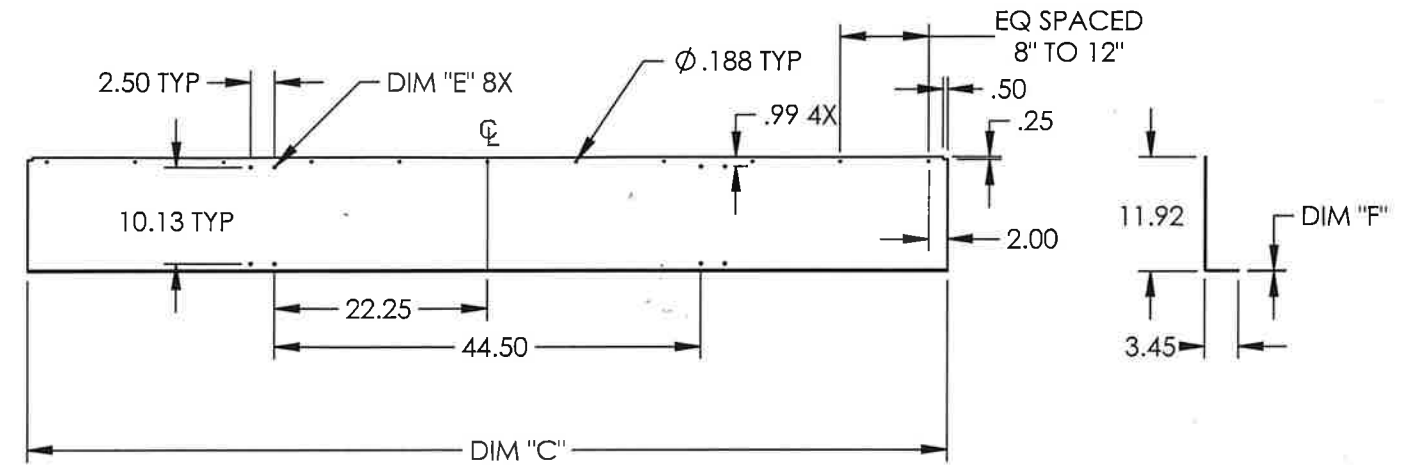

HATCH MATERIAL	DIM "C"	DIM "D"	DIM "E"	DIM "F"
GALVANEAL A653 33KSI MIN	LENGTH	LENGTH/2 - 1.25	Ø.218	.075 (14GA)
ALUMINUM 3003-H14	LENGTH	LENGTH/2 - 1.25	Ø.391	.090 (11GA)

TOP & BOTTOM CURB

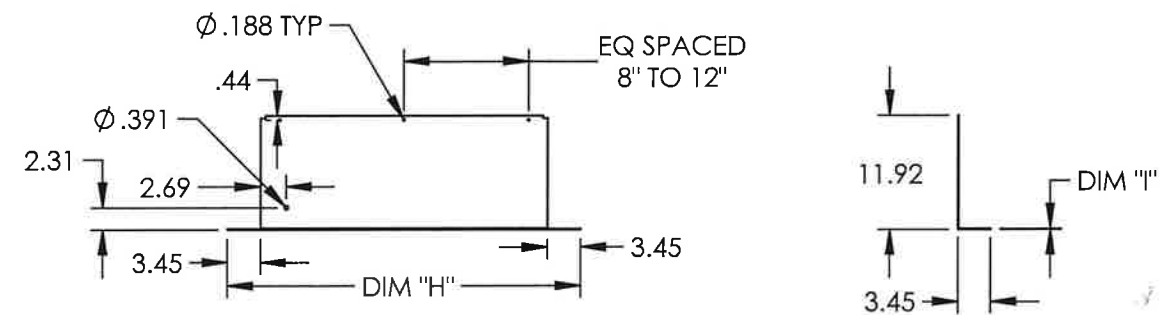

CURB	HATCH MATERIAL	DIM "H"	DIM "I"
TOP CURB	GALVANEAL A653 33KSI MIN	WIDTH + 6.9	.075 (14GA)
TOP CURB	ALUMINUM 3003-H14	WIDTH + 6.9	.090 (11GA)
BOTTOM CURB	GALVANEAL A653 33KSI MIN	WIDTH + 6.9	.075 (14GA)
BOTTOM CURB	ALUMINUM 3003-H14	WIDTH + 6.9	.090 (11GA)

**RICE**  
ENGINEERING  
105 School Creek Trail  
Luxemburg, WI 54217  
Phone: (920) 617-1042  
Fax: (920) 617-1100  
www.rice-inc.com  
Florida Firm No: F-01000005061  
Certificate of Authorization: #9090  
Wayne K. Helmla  
Registration No: 59092

**babcockdavis**  
9300 73rd Avenue North  
Brooklyn Park, MN 55428  
NAME DATE  
DRAWN AMB 8/17/2021  
RELEASED AMB 11/7/2023

TITLE: Roof Hatch, Personnel Series,  
Single Door, Single Wall Curb  
Two Point Latch  
SIZE DWG. NO. REV  
B Babcock PII Two Point Door Hatch Assembly B  
WEIGHT: Weight SHEET 14 OF 16

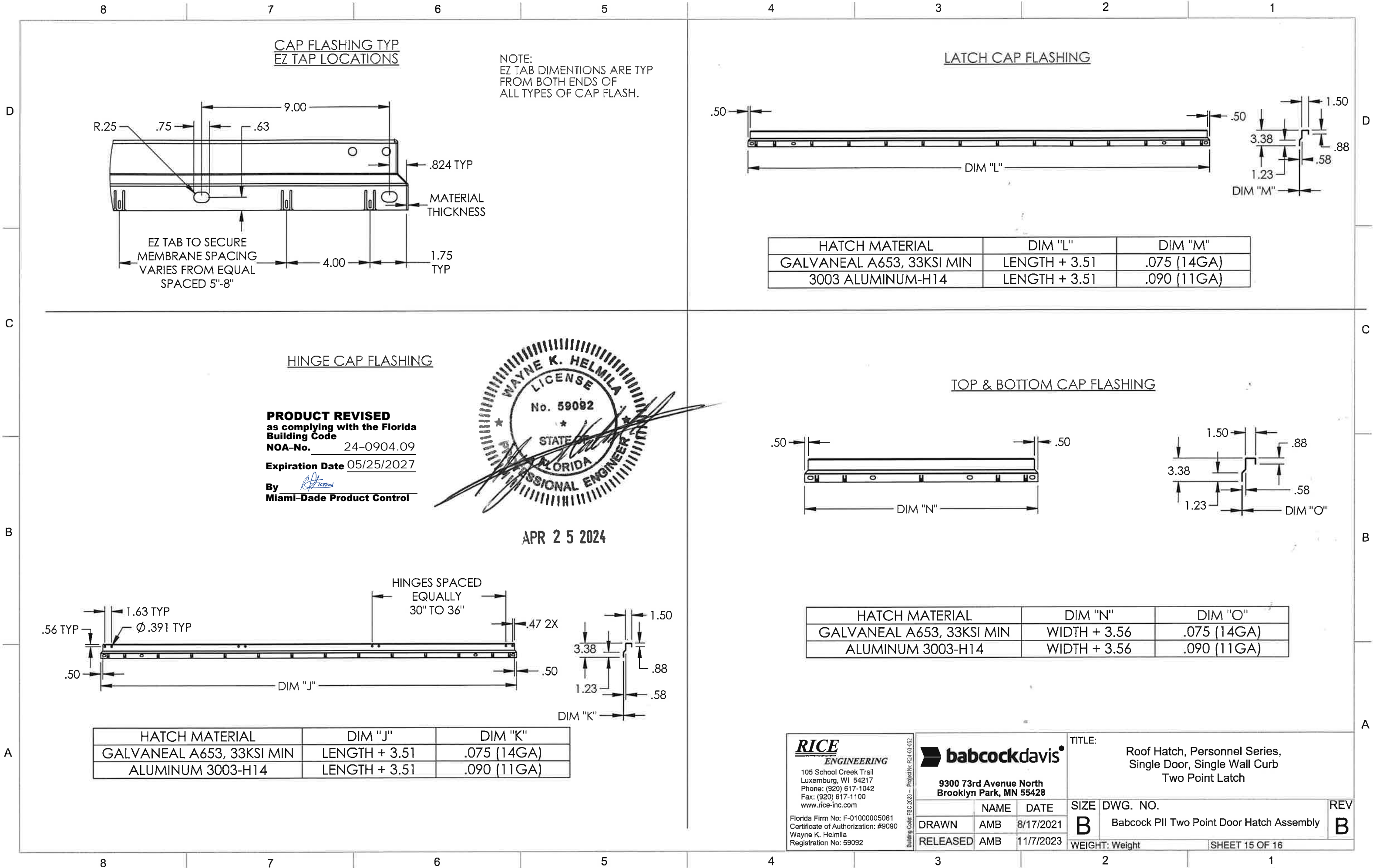

**RICE**  
ENGINEERING  
105 School Creek Trail  
Luxemburg, WI 54217  
Phone: (920) 617-1042  
Fax: (920) 617-1100  
www.rice-inc.com  
Florida Firm No: F-01000005061  
Certificate of Authorization: #9090  
Wayne K. Helmila  
Registration No: 59092

**babcockdavis**  
9300 73rd Avenue North  
Brooklyn Park, MN 55428  
NAME DATE  
DRAWN AMB 8/17/2021  
RELEASED AMB 11/7/2023

TITLE: Roof Hatch, Personnel Series,  
Single Door, Single Wall Curb  
Two Point Latch  
SIZE DWG. NO. REV  
B Babcock PII Two Point Door Hatch Assembly B  
WEIGHT: Weight SHEET 15 OF 16



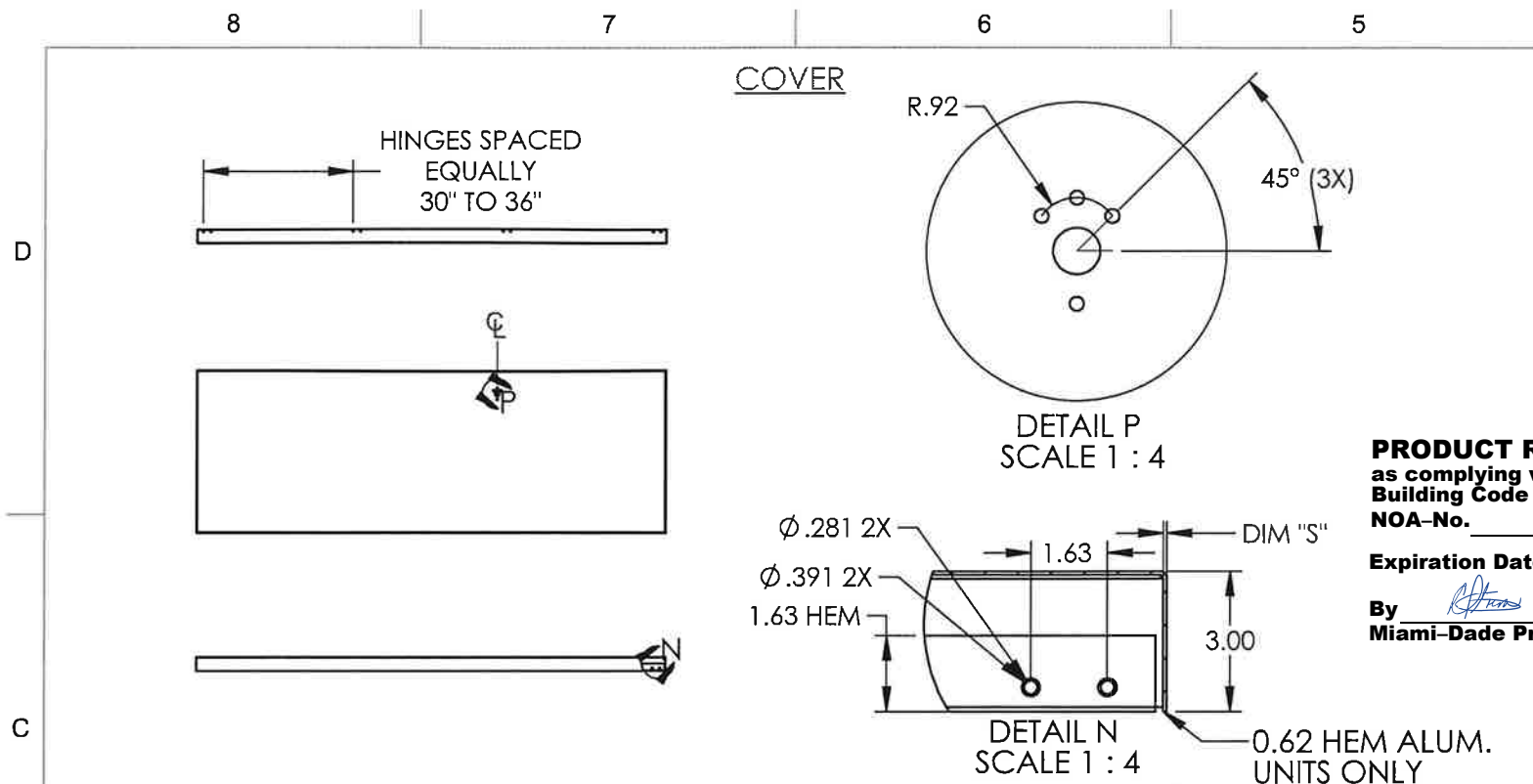

HATCH MATERIAL	DIM "Q"	DIM "R"	DIM "S"
GALVANEAL A653, 33KSI MIN	WIDTH + 4.72	LENGTH + 4.09	.075 (14GA)
ALUMINUM 3003-H14	WIDTH + 4.72	LENGTH + 4.09	0.090

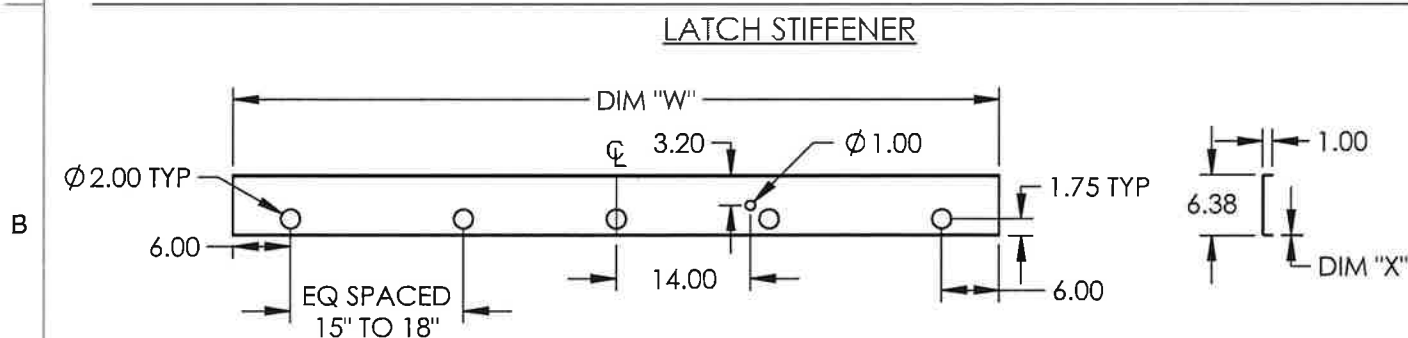

HATCH MATERIAL	DIM "W"	DIM "X"
GALVANEAL A653, 33 KSI MIN	LENGTH - 16.125	.075 (14GA)
ALUMINUM 5052-H32	LENGTH - 16.125	.125

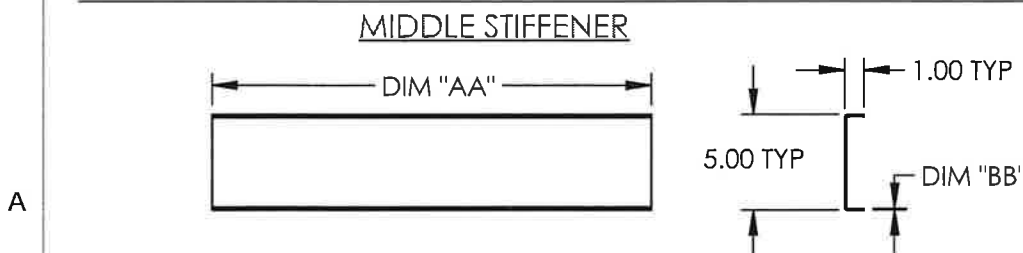

HATCH MATERIAL	DIM "AA"	DIM "BB"
GALVANEAL A653, 33 KSI MIN	WIDTH - 7.125	.075 (14GA)
ALUMINUM 5052-H32	WIDTH - 7.125	.125

**PRODUCT REVISED**  
as complying with the Florida  
Building Code  
NOA-No. 24-0904.09  
Expiration Date 05/25/2027  
By *[Signature]*  
Miami-Dade Product Control

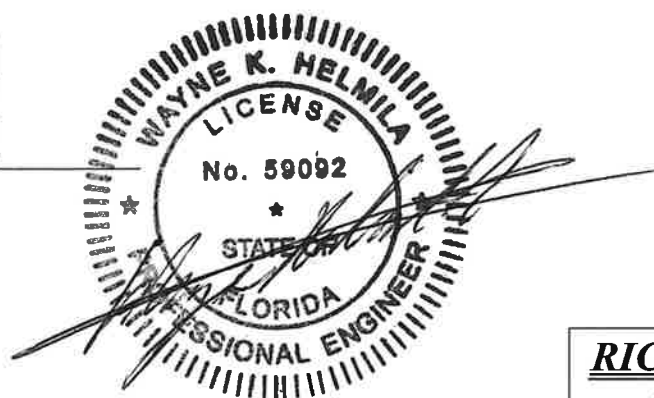

APR 25 2024

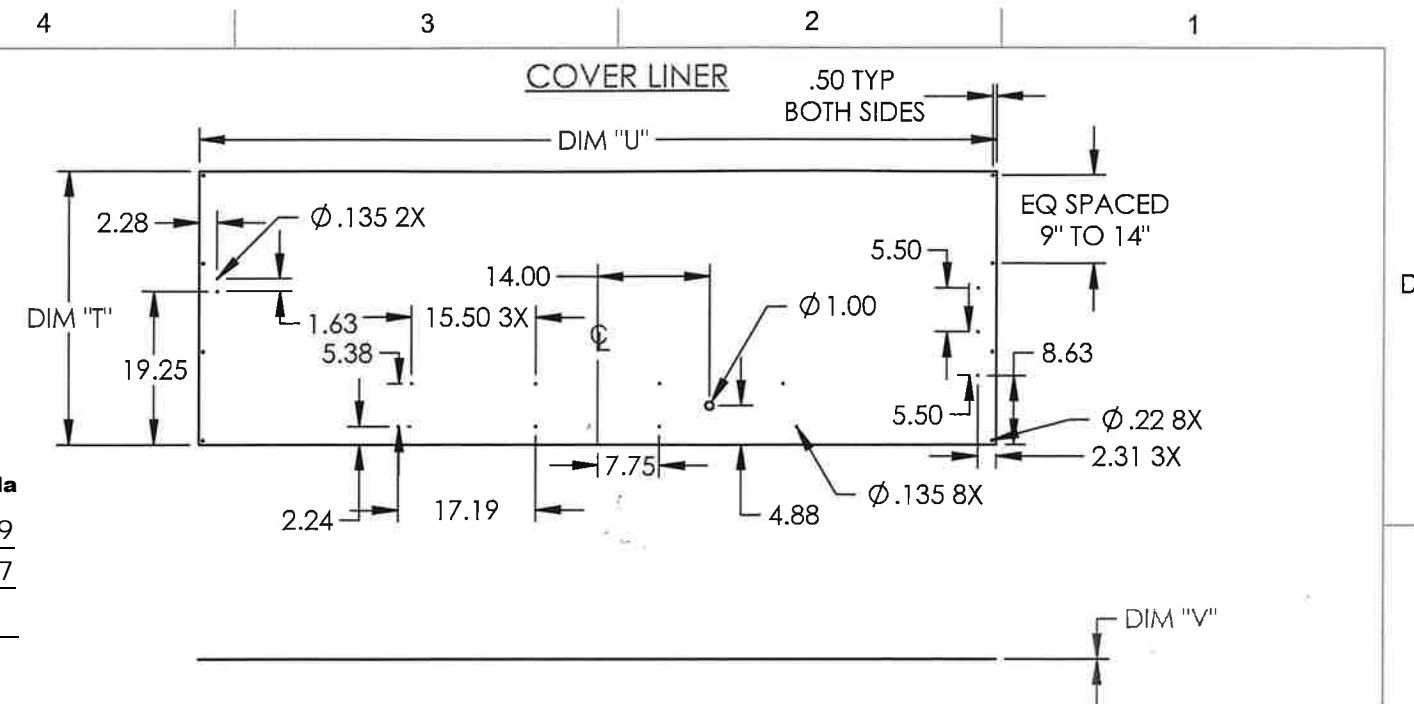

HATCH MATERIAL	DIM "T"	DIM "U"	DIM "V"
GALVANEAL A653, 33KSI MIN	WIDTH + 4.375	LENGTH + 3.875	0.034 (21 GA)
ALUMINUM 3003-H14	WIDTH + 4.375	LENGTH + 3.875	0.040

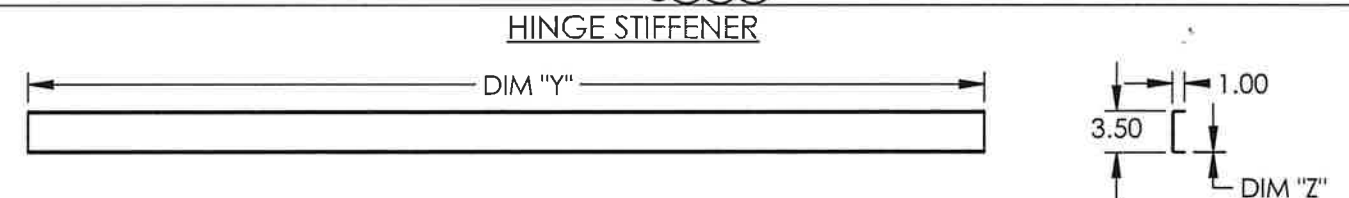

HATCH MATERIAL	DIM "Y"	DIM "Z"
GALVANEAL A653, 33KSI MIN	LENGTH - 16.125	.075 (14GA)
ALUMINUM 5052-H32	LENGTH - 16.125	.125

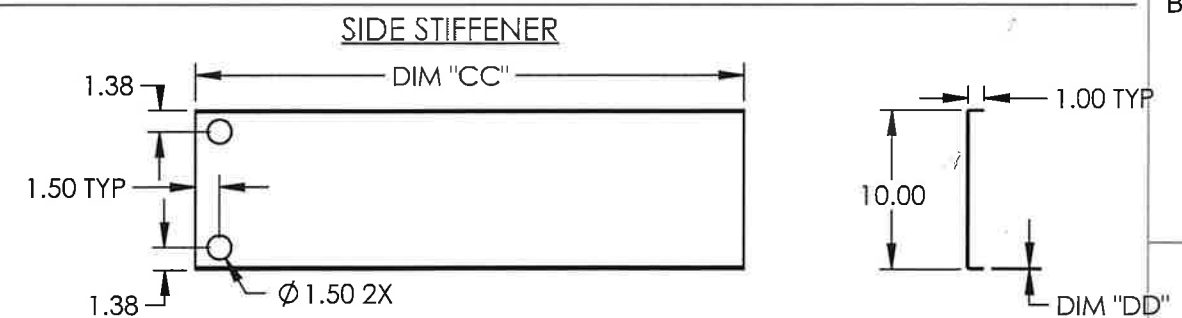

HATCH MATERIAL	DIM "CC"	DIM "DD"
GALVANEAL A653, 33 KSI MIN	WIDTH + 4.375	.075 (14GA)
ALUMINUM 5052-H32	WIDTH + 4.375	.125

**RICE**  
ENGINEERING  
105 School Creek Trail  
Luxemburg, WI 54217  
Phone: (920) 617-1042  
Fax: (920) 617-1100  
www.rice-inc.com  
Florida Firm No: F-01000005061  
Certificate of Authorization: #9090  
Wayne K. Helmila  
Registration No: 59092

**babcockdavis**  
9300 73rd Avenue North  
Brooklyn Park, MN 55428

NAME	DATE	SIZE	DWG. NO.	REV
DRAWN	AMB	8/17/2021	B	Babcock PII Two Point Door Hatch Assembly
RELEASED	AMB	11/7/2023		

TITLE:  
Roof Hatch, Personnel Series,  
Single Door, Single Wall Curb  
Two Point Latch

WEIGHT: Weight

SHEET 16 OF 16