



DEPARTMENT OF REGULATORY AND ECONOMIC RESOURCES (RER)
BOARD AND CODE ADMINISTRATION DIVISION

NOTICE OF ACCEPTANCE (NOA)

MIAMI-DADE COUNTY
PRODUCT CONTROL SECTION
11805 SW 26 Street, Room 208
Miami, Florida 33175-2474
T (786) 315-2590 F (786) 315-2599
www.miamidade.gov/building

Eurotech Industries, Inc.
3801 SW 30th Ave, Bay 24
Hollywood, FL 33312

SCOPE:

This NOA is being issued under the applicable rules and regulations governing the use of construction materials. The documentation submitted has been reviewed and accepted by Miami-Dade County RER-Product Control Section to be used in Miami-Dade County and other areas where allowed by the Authority Having Jurisdiction (AHJ).

This NOA shall not be valid after the expiration date stated below. The Miami-Dade County Product Control Section (In Miami-Dade County) and/ or the AHJ (in areas other than Miami-Dade County) reserve the right to have this product or material tested for quality assurance purposes. If this product or material fails to perform in the accepted manner, the manufacturer will incur the expense of such testing and the AHJ may immediately revoke, modify, or suspend the use of such product or material within their jurisdiction. RER reserves the right to revoke this acceptance if it is determined by Miami-Dade County Product Control Section that this product or material fails to meet the requirements of the applicable building code.

This product is approved as described herein and has been designed to comply with the Florida Building Code, including the High Velocity Hurricane Zone.

DESCRIPTION: Series "3040/3062" Aluminum Fixed Window - L.M.I.

APPROVAL DOCUMENT: Drawing No. **W04-04**, titled "Series 3040/3062 Alum. Fixed Wdw. (L.M.I.)", sheets 1 through 5 of 5, dated 01/14/04, with revision **J** dated 06/16/23, prepared by Al-Farooq Corporation, signed and sealed by Jalal Farooq, P.E., bearing the Miami-Dade County Product Control Renewal stamp with the Notice of Acceptance number and expiration date by the Miami-Dade County Product Control Section.

MISSILE IMPACT RATING: Large and Small Missile Impact Resistant

LABELING: Each unit shall bear a permanent label with the manufacturer's name or logo, city, state, model/series, and following statement: "Miami-Dade County Product Control Approved", unless otherwise noted herein.

RENEWAL of this NOA shall be considered after a renewal application has been filed and there has been no change in the applicable building code negatively affecting the performance of this product.

TERMINATION of this NOA will occur after the expiration date or if there has been a revision or change in the materials, use, and/ or manufacture of the product or process. Misuse of this NOA as an endorsement of any product, for sales, advertising or any other purposes shall automatically terminate this NOA. Failure to comply with any section of this NOA shall be cause for termination and removal of NOA.

ADVERTISEMENT: The NOA number preceded by the words Miami-Dade County, Florida, and followed by the expiration date may be displayed in advertising literature. If any portion of the NOA is displayed, then it shall be done in its entirety.

INSPECTION: A copy of this entire NOA shall be provided to the user by the manufacturer or its distributors and shall be available for inspection at the job site at the request of the Building Official.

This NOA **renews NOA No. 23-0717.08** and consists of this page 1 and evidence pages E-1, E-2 and E-3, as well as approval document mentioned above.

The submitted documentation was reviewed by **Manuel Perez, P.E.**

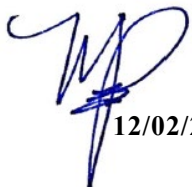

12/02/24

NOA No. 24-1119.03
Expiration Date: March 05, 2030
Approval Date: December 12, 2024
Page 1

NOTICE OF ACCEPTANCE: EVIDENCE SUBMITTED

1. EVIDENCE SUBMITTED UNDER PREVIOUS NOA's

A. DRAWINGS

1. Manufacturer's die drawings and sections.
(Submitted under NOA No. 05-0706.05)
2. Drawing No **W04-04**, titled "Series 3040/3062 Alum Fixed Wdw. (L.M.I.)", sheets 1 through 5 of 5, dated 01/14/04, with revision **J** dated 06/16/23, prepared by Al-Farooq Corporation, signed and sealed by Jalal Farooq, P.E.
(Submitted under NOA No. 23-0717.08)

B. TESTS

1. Test reports on: 1) Air Infiltration Test, per FBC, TAS 202-94
2) Uniform Static Air Pressure Test, Loading per FBC, TAS 202-94
3) Water Resistance Test, per FBC, TAS 202-94
4) Small Missile Impact Test per FBC, TAS 201-94
5) Large Missile Impact Test per FBC, TAS 201-94
6) Cyclic Wind Pressure Loading per FBC, TAS 203-94
along with marked-up drawings and installation diagram of a series 3062 and 3072 aluminum fixed "picture" window, prepared by American Test Lab of South Florida, Test Report No. **ATLSF-0625.01-14**, dated 07/07/14, signed and sealed by Stephen W. Warter, P.E.
(Submitted under NOA No. 14-0714.05)
2. Test reports on: 1) Air Infiltration Test, per FBC, TAS 202-94
2) Uniform Static Air Pressure Test, Loading per FBC, TAS 202-94
3) Water Resistance Test, per FBC, TAS 202-94
4) Small Missile Impact Test per FBC, TAS 201-94
5) Large Missile Impact Test per FBC, TAS 201-94
6) Cyclic Wind Pressure Loading per FBC, TAS 203-94
along with marked-up drawings and installation diagram of a series 3062 and 3072 aluminum fixed "picture" window, prepared by American Test Lab of South Florida, Test Report No. **ATLSF-0530.01-03**, dated 06/25/03, signed and sealed by William R. Mehner, P.E. and Henry Hattem, P.E.
(Submitted under NOA No. 05-0706.05)

C. CALCULATIONS

1. Anchor verification calculations and structural analysis, complying with FBC 5th Edition (2014) and FBC 6th Edition (2017), dated 03/08/18, prepared by Al-Farooq Corporation, signed and sealed by Javad Ahmad, P.E.
(Submitted under NOA No. 20-1203.12)
2. Glazing complies with **ASTM E1300-04/09**

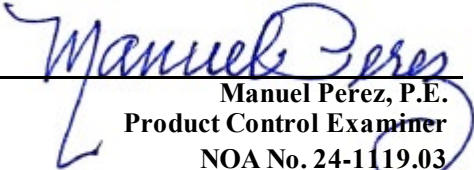
Manuel Pérez, P.E.
Product Control Examiner
NOA No. 24-1119.03
Expiration Date: March 05, 2030
Approval Date: December 12, 2024

NOTICE OF ACCEPTANCE: EVIDENCE SUBMITTED

1. EVIDENCE SUBMITTED UNDER PREVIOUS NOA's (CONTINUED)

D. QUALITY ASSURANCE

1. Miami-Dade Department of Regulatory and Economic Resources (RER)

E. MATERIAL CERTIFICATIONS

1. Notice of Acceptance No. **23-0717.30** issued to **Kuraray America, Inc.** for their **"SentryGlas® (Clear and White) Glass Interlayers"** dated 08/31/23, expiring on 07/04/28.
2. Notice of Acceptance No. **23-0713.18** issued to **Eastman Chemical Company (MA)** for their **"Saflex® PVB Clear and Colored Interlayers for Laminated Glass"** dated 08/17/23, expiring on 05/21/26.

F. STATEMENTS

1. Statement letter of conformance, complying with **FBC 7th Edition (2020)**, with **FBC 8th Edition (2023)** and of no financial interest, dated June 20, 2023, issued by Al-Farooq Corporation, signed and sealed by Jalal Farooq, P.E.
(Submitted under NOA No. 23-0717.08)
2. Bill of Sale for Impact Window Company Acquisition, LLC to Eurotech Industries Inc.
(Submitted under NOA No. 23-0717.08)
3. Documents for "Innovative Window Concepts, LLC Purchase of Assets in Replevin".
(Submitted under NOA No. 20-0129.07)

G. OTHERS

1. Notice of Acceptance No. **20-1203.12**, issued to Impact Window Company Acquisitions, LLC, for their Series "3040/3062" Aluminum Fixed Window – L.M.I., approved on 03/11/21 and expiring on 03/05/25.

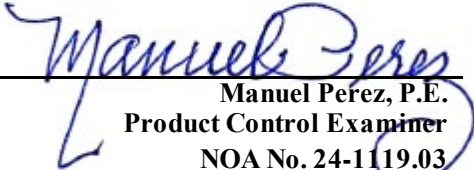
Manuel Pérez, P.E.
Product Control Examiner
NOA No. 24-1119.03
Expiration Date: March 05, 2030
Approval Date: December 12, 2024

NOTICE OF ACCEPTANCE: EVIDENCE SUBMITTED

2. NEW EVIDENCE SUBMITTED

A. DRAWINGS

1. None.

B. TESTS

1. None.

C. CALCULATIONS

1. None.

D. QUALITY ASSURANCE

1. Miami-Dade Department of Regulatory and Economic Resources (RER)

E. MATERIAL CERTIFICATIONS

1. Notice of Acceptance No. **23-0717.30** issued to **Kuraray America, Inc.** for their “**SentryGlas® (Clear and White) Glass Interlayers**” dated 08/31/23, expiring on 07/04/28.
2. Notice of Notice of Acceptance No. **23-0713.18** issued to **Eastman Chemical Company (MA)** for their “**Saflex® PVB Clear and Colored Interlayers for Laminated Glass**” dated 08/17/23, expiring on 05/21/26.

F. STATEMENTS

1. Statement letter of conformance, complying with **FBC 8th Edition (2023)** and of no financial interest, dated November 15, 2024, issued by Al-Farooq Corporation, signed and sealed by Jalal Farooq, P.E.

G. OTHERS

1. Notice of Acceptance No. **23-0717.08**, issued to Eurotech Industries, Inc., for their Series “3040/3062” Aluminum Fixed Window – L.M.I., approved on 11/23/23 and expiring on 03/05/25.

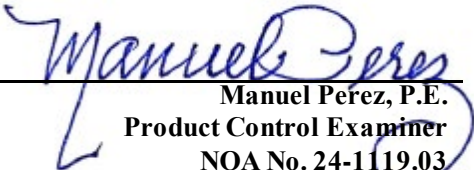
Manuel Pérez, P.E.
Product Control Examiner
NOA No. 24-1119.03
Expiration Date: March 05, 2030
Approval Date: December 12, 2024

THESE WINDOWS ARE RATED FOR LARGE & SMALL MISSILE IMPACT.
SHUTTERS ARE NOT REQUIRED.

SERIES 3040/3062
ALUMINUM FIXED WINDOW (L.M.I.)

DESIGN LOAD RATINGS FOR THESE WINDOWS TO BE AS PER
CHARTS SHOWN ON SHEETS 2 & 3.

APPROVAL APPLIES TO SINGLE UNITS OR SIDE BY SIDE
COMBINATIONS OF FIX./FIX. OR FIXED WITH OTHER WINDOW TYPES
IN MODULES OF TWO OR MORE WINDOWS USING MIAMI-DADE
COUNTY APPROVED MULLIONS IN BETWEEN.

LOWER DESIGN PRESSURE FROM WINDOWS OR MULLION APPROVAL
WILL APPLY TO ENTIRE SYSTEM.

THIS PRODUCT HAS BEEN DESIGNED AND TESTED TO COMPLY WITH THE
REQUIREMENTS OF THE 2020 (7TH EDITION)/2023 (8TH EDITION) FLORIDA
BUILDING CODE INCLUDING HIGH VELOCITY HURRICANE ZONE (HVHZ).

1BY OR 2BY WOOD BUCKS & BUCK FASTENERS BY OTHERS, MUST BE
DESIGNED AND INSTALLED ADEQUATELY TO TRANSFER APPLIED PRODUCT
LOADS TO THE BUILDING STRUCTURE.

ANCHORS SHALL BE CORROSION RESISTANT, SPACED AS SHOWN ON DETAILS
AND INSTALLED PER MANUF'S INSTRUCTIONS. SPECIFIED EMBEDMENT TO BASE
MATERIAL SHALL BE BEYOND WALL DRESSING OR STUCCO.

A LOAD DURATION INCREASE IS USED IN DESIGN OF ANCHORS INTO WOOD ONLY.
ALL SHIMS TO BE HIGH IMPACT, NON-METALLIC AND NON-COMPRESSIBLE.

MATERIALS INCLUDING BUT NOT LIMITED TO STEEL/METAL SCREWS, THAT
COME INTO CONTACT WITH OTHER DISSIMILAR MATERIALS SHALL MEET THE
REQUIREMENTS OF THE 2020/2023 FLORIDA BLDG. CODE & ADOPTED STANDARDS.

THIS PRODUCT APPROVAL IS GENERIC AND DOES NOT PROVIDE INFORMATION
FOR A SITE SPECIFIC PROJECT, i.e. LIFE SAFETY OF THIS PRODUCT, ADEQUACY
OF STRUCTURE RECEIVING THIS PRODUCT AND SEALING AROUND OPENING FOR
WATER INFILTRATION RESISTANCE ETC.
CONDITIONS NOT SHOWN IN THIS DRAWING ARE TO BE ANALYZED SEPARATELY,
AND TO BE REVIEWED BY BUILDING OFFICIAL.

DESIGN LOADS SHOWN ARE BASED ON 'ALLOWABLE STRESS DESIGN (ASD)'.

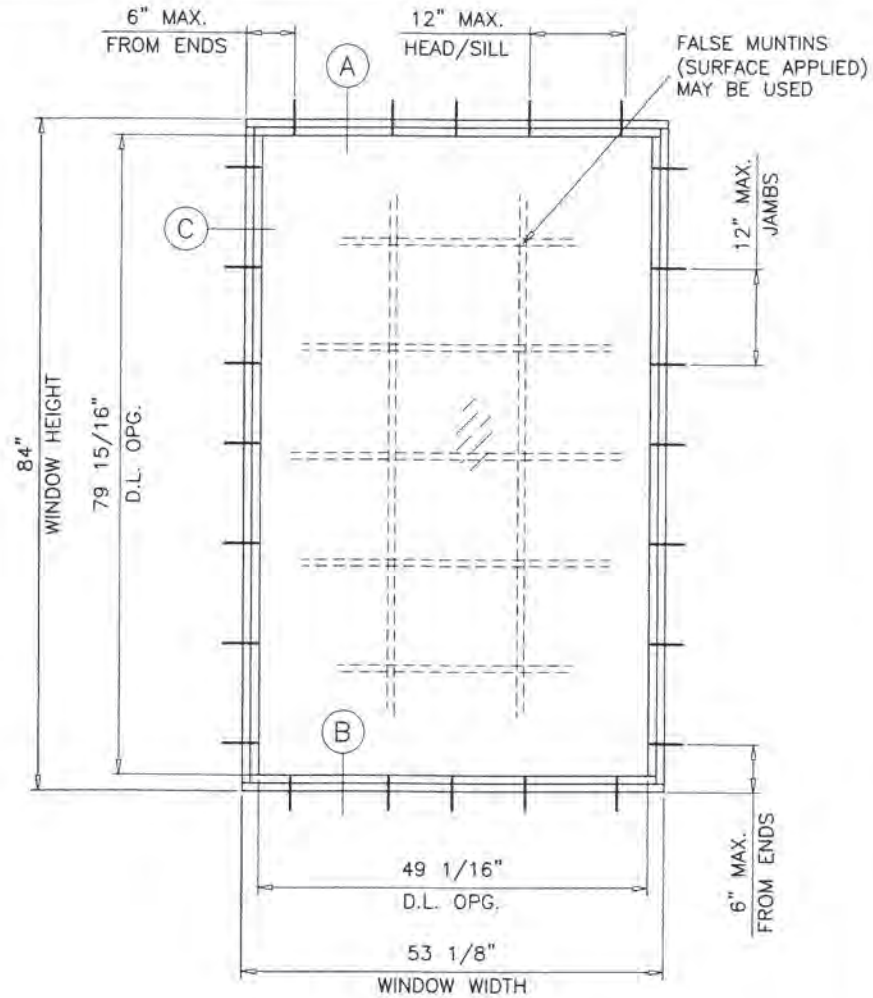

TYPICAL ELEVATION
TESTED UNIT

DAYLITE OPENINGS:
D.L.O. HEIGHT = WINDOW HEIGHT - 4.062"
D.L.O. WIDTH = WINDOW WIDTH - 4.062"

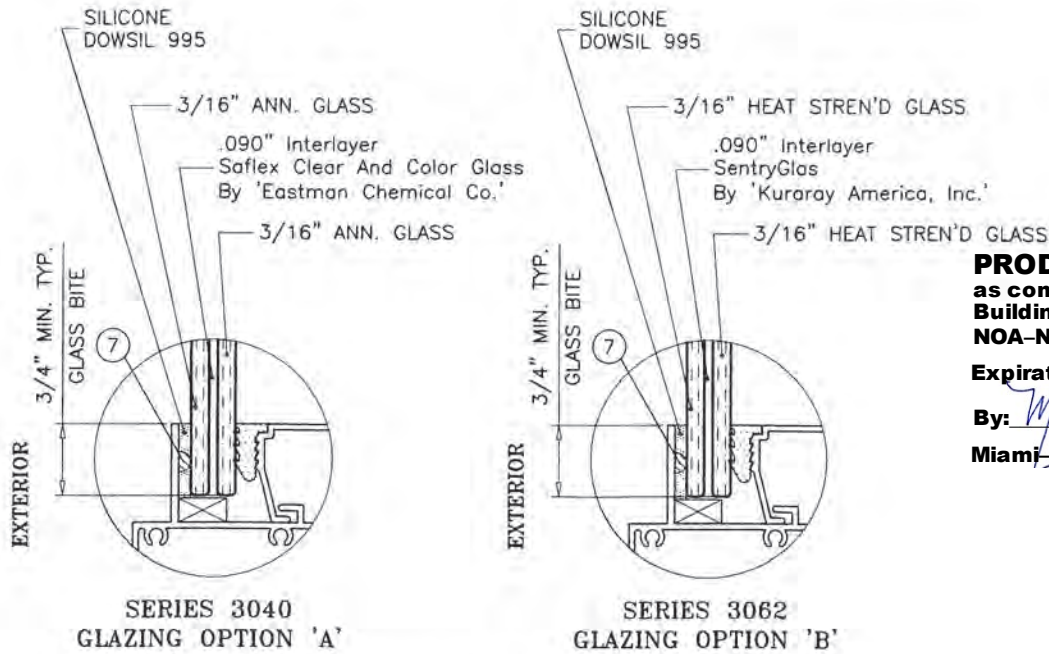

GLAZING OPTIONS

PRODUCT REVISED
as complying with the Florida
Building Code
NOA-No. 23-0717.08

Expiration Date 03/05/2025

By 
Miami-Dade Product Control

PRODUCT RENEWED
as complying with the Florida
Building Code
NOA-No. 24-1119.03
Expiration Date: 03/05/2030

By: 
Miami-Dade Product Control
JUN 27 2023

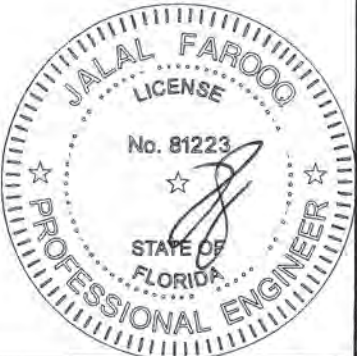

AL-FAROOQ CORPORATION
ENGINEERS & PRODUCT DEVELOPMENT
9360 SUNSET DRIVE, SUITE 220
MIAMI, FLORIDA 33173 (C.A.N. 3538)
TEL. (305) 264-8100 FAX. (305) 262-6978
COMP-ANL\W04-04WS

SERIES 3040/3062 ALUM FIXED WDW. (L.M.I.)
Eurotech Industries Inc.
3801 S.W. 30th Ave, Bay 24
Hollywood, FL 33312
Tel. (954) 630-9967 Fax. (954) 630-0217

revisions:		description	
no	date	by	description
G	07.23.18	MANUF. NAME REV.	
H	01.23.20	MANUF. NAME REV.	
I	11.05.20	UPDATED TO 2020 FBC	
J	06.16.23	MANUF. NAME REV.	
date: 01-14-04		scale: 1/2"=1'-0"	
drawing no.		dr. by: TARIQ	
W04-04		chk. by:	
sheet 1 of 5			

DESIGN LOAD CAPACITY - PSF			
WINDOW DIMS.		GLAZING OPTION 'A'	
		SERIES 3040	
WIDTH	LENGTH	EXT.(+)	INT.(-)
19-1/8"	26" (3)	62.0	62.0
24"		62.0	62.0
26-1/2"		62.0	62.0
32"		62.0	62.0
37"		62.0	62.0
40"		62.0	62.0
48"		62.0	62.0
53-1/8"		62.0	62.0
60"	38-3/8" (4)	62.0	62.0
76"		62.0	62.0
19-1/8"		62.0	62.0
24"		62.0	62.0
26-1/2"		62.0	62.0
32"		62.0	62.0
37"		62.0	62.0
40"		59.8	59.8
48"		59.8	59.8
53-1/8"	50-5/8" (5)	59.8	59.8
60"		59.8	59.8
73"		59.8	59.8
19-1/8"		62.0	62.0
24"		62.0	62.0
26-1/2"		62.0	62.0
32"		62.0	62.0
37"		62.0	62.0
40"	63" (6)	57.4	57.4
48"		47.8	47.8
53-1/8"		45.3	45.3
55"		45.3	45.3
19-1/8"	76" (7)	62.0	62.0
24"		62.0	62.0
26-1/2"		62.0	62.0
32"		62.0	62.0
37"		62.0	62.0
40"		57.4	57.4
44"		52.1	52.1
19-1/8"		62.0	62.0
24"	76" (7)	62.0	62.0
26-1/2"		62.0	62.0
32"		62.0	62.0
37"		62.0	62.0
40"		62.0	62.0
44"		62.0	62.0
48"		62.0	62.0
53-1/8"		62.0	62.0

() INDICATE NO. OF ANCHORS FOR SHOWN DIMENSION

DESIGN LOAD CAPACITY - PSF			
WINDOW DIMS.		GLAZING OPTION 'B'	
		SERIES 3062	
WIDTH	LENGTH	EXT.(+)	INT.(-)
19-1/8"	26" (3)	90.0	120.0
24"		90.0	120.0
26-1/2"		90.0	120.0
32"		90.0	120.0
37"		90.0	120.0
40"		90.0	120.0
48"		90.0	120.0
53-1/8"		90.0	120.0
60"	38-3/8" (4)	90.0	120.0
76"		90.0	120.0
19-1/8"		90.0	120.0
24"		90.0	120.0
26-1/2"		90.0	120.0
32"		90.0	120.0
37"		90.0	120.0
40"		90.0	120.0
48"	50-5/8" (5)	90.0	120.0
53-1/8"		90.0	120.0
60"		90.0	120.0
76"		90.0	120.0
19-1/8"		90.0	120.0
24"		90.0	120.0
26-1/2"		90.0	120.0
32"		90.0	120.0
37"	63" (6)	90.0	120.0
40"		90.0	120.0
48"		90.0	120.0
53-1/8"		90.0	120.0
60"	76" (7)	70.0	67.6
70"		70.0	64.4
19-1/8"		90.0	120.0
24"		90.0	120.0
26-1/2"		90.0	120.0
32"		90.0	120.0
37"		90.0	120.0
40"		90.0	120.0
44"	76" (7)	88.5	117.9
48"		70.0	76.4
53-1/8"		70.0	76.4
58"		70.0	70.0

() INDICATE NO. OF ANCHORS FOR SHOWN DIMENSION

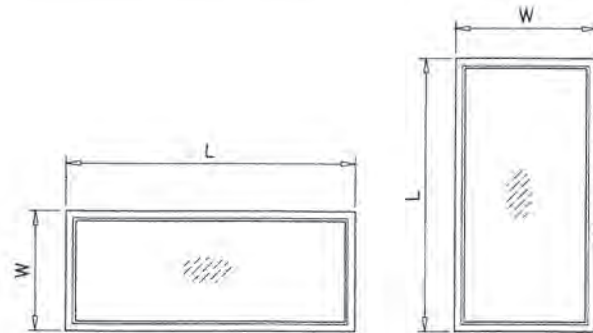

NOTE:
WIDTH AND LENGTH DIMENSIONS CAN BE ORIENTED VERTICALLY OR HORIZONTALLY AS SHOWN ABOVE.

NOTE:
GLASS CAPACITIES ON THIS SHEET ARE BASED ON ASTM E1300-09 (3 SEC. GUSTS).

JUN 27 2023

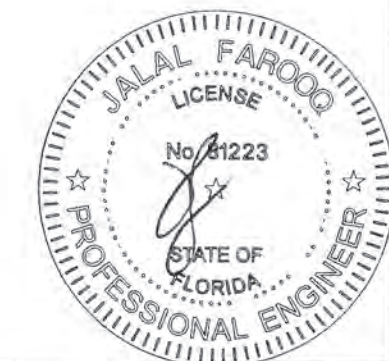

PRODUCT RENEWED
as complying with the Florida Building Code
NOA-No. **24-1119.03**
Expiration Date: **03/05/2030**
By: *Manuel Perez*
Miami-Dade Product Control

PRODUCT REVISED
as complying with the Florida Building Code
NOA-No. **23-0717.08**
Expiration Date **03/05/2025**

By: *[Signature]*
Miami-Dade Product Control

AL-FAROOQ CORPORATION
ENGINEERS & PRODUCT DEVELOPMENT
9360 SUNSET DRIVE, SUITE 220
MIAMI, FLORIDA 33173 (C.A.N. 3538)
TEL. (305) 262-6978 FAX. (305) 262-6978
COMP-ANL\W04-04IWS

SERIES 3040/3062 ALUM FIXED WDW. (L.M.I.)
Eurotech Industries Inc.
3801 S.W. 30th Ave, Bay 24
Hollywood, FL 33312
Tel. (954) 630-9967 Fax. (954) 630-0217

revisions:	no	date	by	description
	G	07.23.18		MANUF. NAME REV.
	H	01.23.20		MANUF. NAME REV.
	I	11.05.20		UPDATED TO 2020 FBC
	J	06.16.23		MANUF. NAME REV.

date: 01-14-04
scale: -
dr. by: TARIQ
chk. by:

drawing no.
W04-04
sheet 2 of 5

DESIGN LOAD CAPACITY - PSF			
WINDOW DIMS.		GLAZING OPTION 'A'	
		SERIES 3040	
WIDTH	LENGTH	EXT.(+)	INT.(-)
24"	24" (2)	62.0	62.0
30"		62.0	62.0
36"		62.0	62.0
42"		62.0	62.0
48"		62.0	62.0
54"		62.0	62.0
60"		62.0	62.0
66"		62.0	62.0
72"		62.0	62.0
78"		62.0	62.0
84"		62.0	62.0
24"	36" (3)	62.0	62.0
30"		62.0	62.0
36"		62.0	62.0
42"		62.0	62.0
48"		62.0	62.0
54"		62.0	62.0
60"		62.0	62.0
66"		62.0	62.0
72"		62.0	62.0
78"		62.0	62.0
24"	48" (4)	62.0	62.0
30"		62.0	62.0
36"		62.0	62.0
42"		54.6	54.6
48"		47.8	47.8
54"		47.8	47.8
58"		47.8	47.8
24"	60" (5)	62.0	62.0
30"		62.0	62.0
36"		62.0	62.0
42"		54.6	54.6
46"		49.9	49.9
24"	72" (6)	62.0	62.0
30"		62.0	62.0
36"		62.0	62.0
39"		58.8	58.8
24"	84" (7)	62.0	62.0
30"		62.0	62.0
33"		62.0	62.0
24"		62.0	62.0
24"	96" (8)	62.0	62.0
30"		62.0	62.0
30"		62.0	62.0
30"		62.0	62.0

() INDICATE NO. OF ANCHORS FOR SHOWN DIMENSION

DESIGN LOAD CAPACITY - PSF			
WINDOW DIMS.		GLAZING OPTION 'B'	
		SERIES 3062	
WIDTH	LENGTH	EXT.(+)	INT.(-)
24"	24" (2)	90.0	120.0
30"		90.0	120.0
36"		90.0	120.0
42"		90.0	120.0
48"		90.0	120.0
54"		90.0	120.0
60"		90.0	120.0
66"		90.0	120.0
72"		90.0	120.0
78"		90.0	120.0
84"		90.0	120.0
24"	36" (3)	90.0	120.0
30"		90.0	120.0
36"		90.0	120.0
42"		90.0	120.0
48"		90.0	120.0
54"		90.0	120.0
60"		90.0	120.0
66"		90.0	120.0
72"		90.0	120.0
78"		90.0	120.0
84"		90.0	120.0
24"	48" (4)	90.0	120.0
30"		90.0	120.0
36"		90.0	120.0
42"		90.0	120.0
48"		90.0	120.0
54"		90.0	120.0
60"		90.0	120.0
66"		90.0	120.0
69"		88.3	117.8
72"		70.0	76.4
78"		70.0	76.4
84"		70.0	76.4
24"	60" (5)	90.0	120.0
30"		90.0	120.0
36"		90.0	120.0
42"		90.0	120.0
48"		90.0	120.0
54"		88.5	118.1
55"		86.9	115.9
60"		70.0	67.6
66"		70.0	67.6
72"		70.0	67.6
74"		70.0	67.6

DESIGN LOAD CAPACITY - PSF			
WINDOW DIMS.		GLAZING OPTION 'B'	
		SERIES 3082	
WIDTH	LENGTH	EXT.(+)	INT.(-)
24"	72" (6)	90.0	120.0
30"		90.0	120.0
36"		90.0	120.0
42"		90.0	120.0
46"		88.3	117.8
48"		70.0	76.4
54"		70.0	75.2
60"		70.0	67.6
61"		70.0	66.5
24"	84" (7)	90.0	120.0
30"		90.0	120.0
36"		90.0	120.0
39"		90.0	120.0
42"		70.0	76.4
48"		70.0	76.4
53"		70.0	76.4
24"	96" (8)	90.0	120.0
30"		90.0	120.0
34"		90.0	120.0
36"		70.0	76.4
42"		70.0	76.4
46"		70.0	76.4
46"		70.0	76.4

() INDICATE NO. OF ANCHORS FOR SHOWN DIMENSION

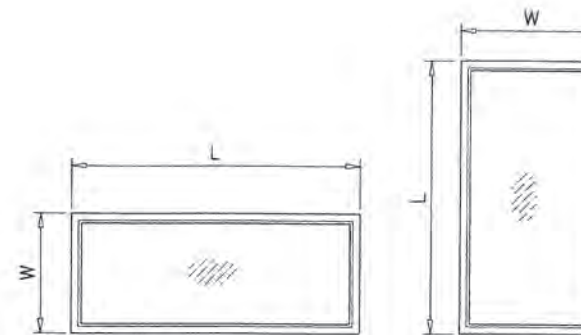

NOTE:
WIDTH AND LENGTH DIMENSIONS CAN BE ORIENTED VERTICALLY OR HORIZONTALLY AS SHOWN ABOVE.

PRODUCT RENEWED
as complying with the Florida Building Code
NOA-No. **24-1119.03**
Expiration Date: **03/05/2030**
By: *Manuel Perez*
Miami-Dade Product Control

PRODUCT REVISED
as complying with the Florida Building Code
NOA-No. **23-0717.08**
Expiration Date **03/05/2025**

By: *[Signature]*
Miami-Dade Product Control



JUN 27 2023

NOTE:
GLASS CAPACITIES ON THIS SHEET ARE
BASED ON ASTM E1300-09 (3 SEC. GUSTS).

AL-FAROOQ CORPORATION
ENGINEERS & PRODUCT DEVELOPMENT
9360 SUNSET DRIVE, SUITE 220
MIAMI, FLORIDA 33173 (C.A.N. 3538)
TEL. (305) 264-8100 FAX. (305) 262-6978
COMP-ANL\W04-04IWS

SERIES 3040/3062 ALUM FIXED WDW. (L.M.I.)

Eurotech Industries Inc.
3801 S.W. 30th Ave, Bay 24
Hollywood, FL 33312
Tel. (954) 630-9967 Fax. (954) 630-0217

revisions:	no	date	by	description
	G	07.23.18		MANUF. NAME REV.
	H	01.23.20		MANUF. NAME REV.
	I	11.05.20		UPDATED TO 2020 FBC
	J	06.16.23		MANUF. NAME REV.

date: 01-14-04	scale: -	dr. by: TARIQ	chk. by:
drawing no.		W04-04	
sheet 3 of 5			

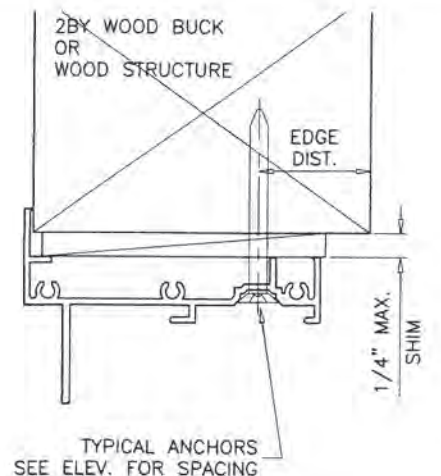
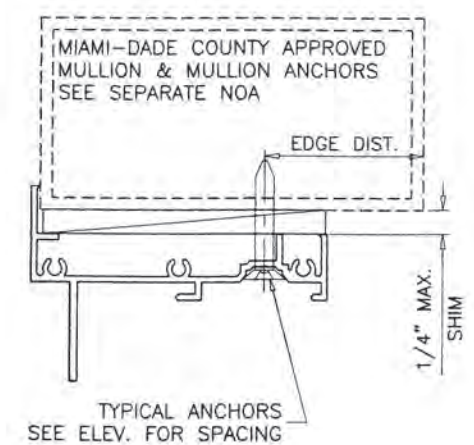
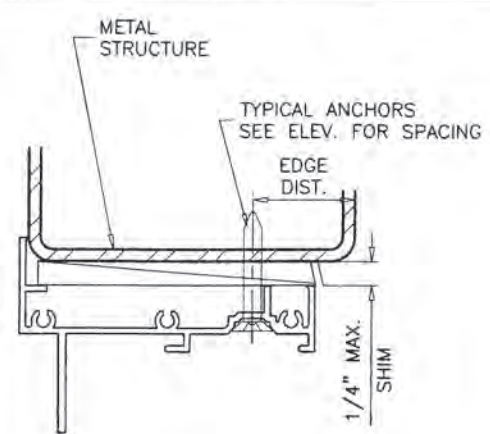
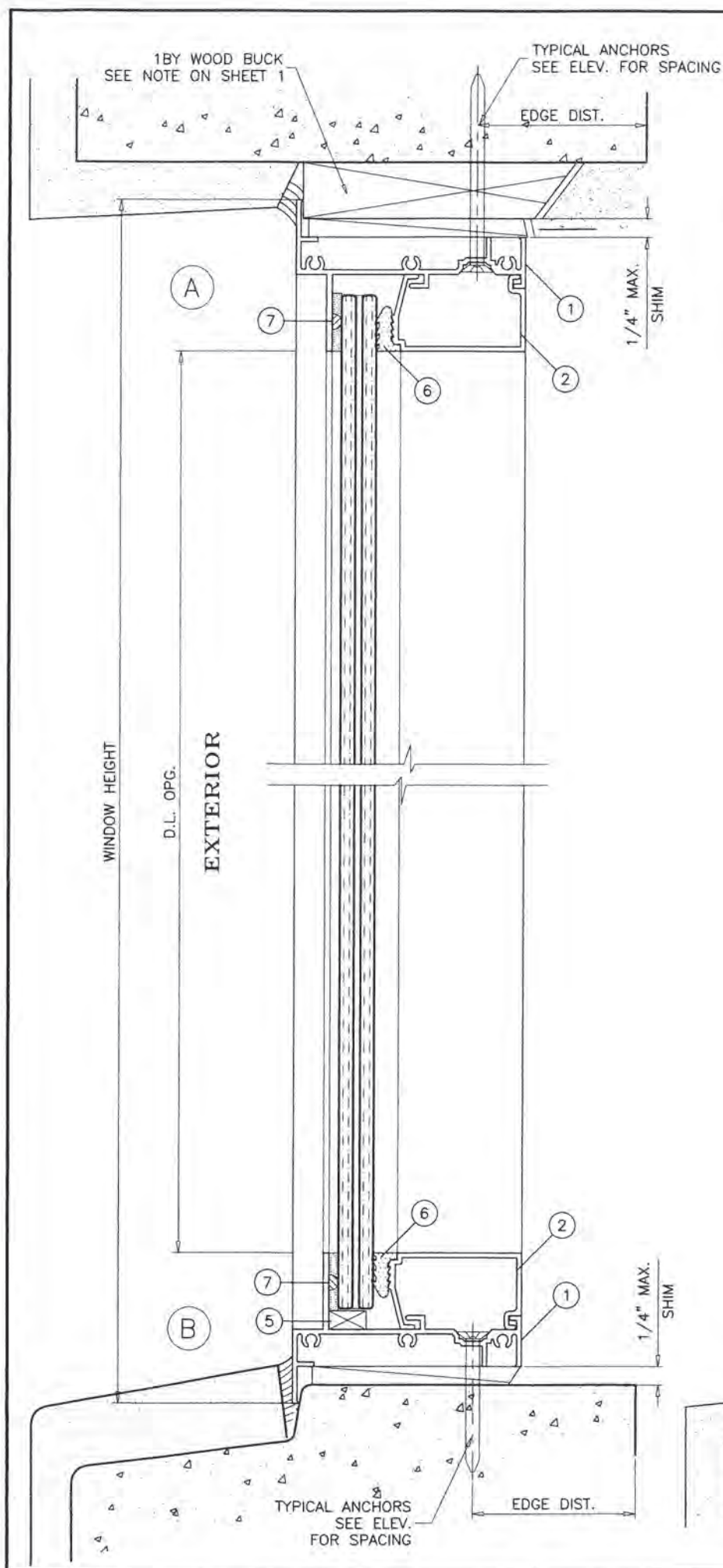

WOOD BUCKS AND METAL STRUCTURE NOT BY 'EUROTECH' MUST SUSTAIN LOADS IMPOSED BY GLAZING SYSTEM AND TRANSFER THEM TO THE BUILDING STRUCTURE.

SEALANT:
ALL JOINTS AND FRAME CONNECTIONS SEALED WITH SCHNEE MOREHEAD SEAM SEALER SM5504.

TYPICAL ANCHORS: SEE ELEV. FOR SPACING
1/4" DIA. ULTRACON+ BY 'DEWALT' (Fu=164 KSI, Fy=148 KSI)
 INTO 2BY WOOD BUCKS OR WOOD STRUCTURES
 1-1/2" MIN. PENETRATION INTO WOOD (HEAD/SILL/JAMBS)
 THRU 1BY BUCKS INTO CONC. OR BLOCKS
 1-1/4" MIN. EMBED INTO CONCRETE (HEAD/SILL/JAMBS)
 1-1/4" MIN. EMBED INTO BLOCKS (JAMBS)
 DIRECTLY INTO CONCRETE OR BLOCKS
 1-1/4" MIN. EMBED INTO CONCRETE (HEAD/SILL/JAMBS)
 1-1/4" MIN. EMBED INTO BLOCKS (JAMBS)
#14 SMS OR SELF-DRILLING SCREWS (GRADE 2 CRS)
 INTO MIAMI-DADE COUNTY APPROVED MULLIONS OR
 INTO METAL STRUCTURES (HEAD/SILL/JAMBS)
 (3) THREADS MIN. TO EXTEND BEYOND METAL THICKNESS
 ALUMINUM: 1/8" THK. MIN. (6063-T5 MIN.)
 STEEL: 1/8" THK. MIN. (Fy = 36 KSI MIN.)
 (STEEL IN CONTACT WITH ALUMINUM TO BE PLATED OR PAINTED)
CRITICAL EDGE DISTANCE
 INTO CONCRETE AND BLOCKS = 2-1/2" MIN.
 INTO WOOD STRUCTURE = 1" MIN.
 INTO METAL STRUCTURE = 3/4" MIN.
 WOOD AT HEAD, SILL OR JAMBS SG = 0.55 MIN.
 CONCRETE AT HEAD, SILL OR JAMBS f'c = 3000 PSI MIN.
 C-90 HOLLOW/FILLED BLOCK AT JAMBS f'm = 2000 PSI MIN.

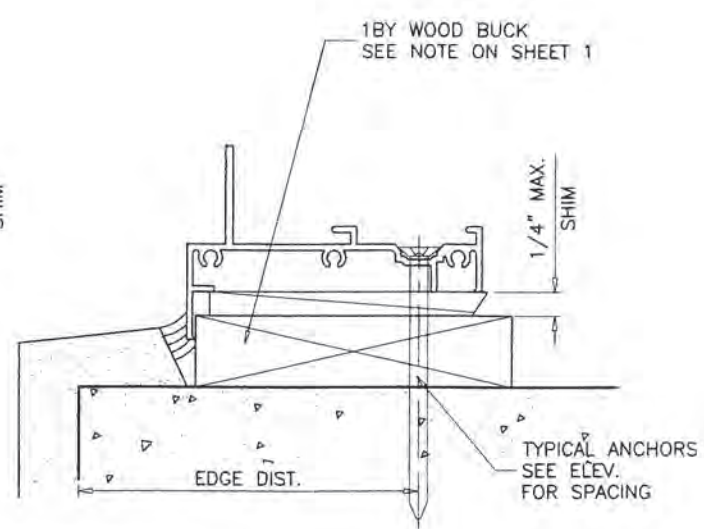

PRODUCT RENEWED
 as complying with the Florida Building Code
NOA-No. 24-1119.03
Expiration Date: 03/05/2030
 By: *Manuel Perez*
Miami-Dade Product Control
PRODUCT REVISED
 as complying with the Florida Building Code
NOA-No. 23-0717.08
Expiration Date 03/05/2025
 By: *CS*
Miami-Dade Product Control

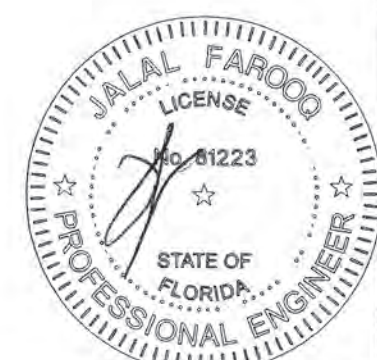

AL-FAROOQ CORPORATION
 ENGINEERS & PRODUCT DEVELOPMENT
 9360 SUNSET DRIVE, SUITE 220
 MIAMI, FLORIDA 33173
 TEL. (305) 264-8100 FAX. (305) 262-6978
 COMP - ANL\W04-04IWS

af c

SERIES 3040/3062 ALUM FIXED WDW. (L.M.I.)

Eurotech Industries Inc.
 3801 S.W. 30th Ave, Box 24
 Hollywood, FL 33312
 Tel. (954) 630-9967 Fax. (954) 630-0217

revisions:

no	date	by	description
G	07.23.18		MANUF. NAME REV
H	01.23.20		MANUF. NAME REV.
I	11.05.20		UPDATED TO 2020 FBC
J	06.16.23		MANUF. NAME REV.

date: 01-14-04
 scale: 1/2" = 1"
 dr. by: TARIQ
 chk. by:

drawing no.
W04-04
 sheet 4 of 5

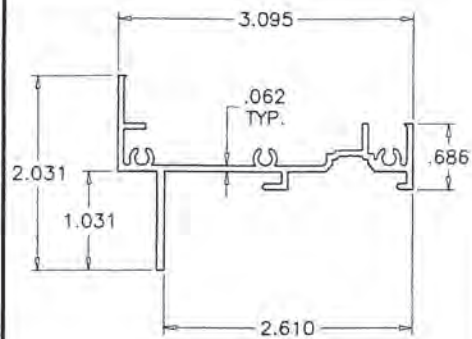

1 FRAME

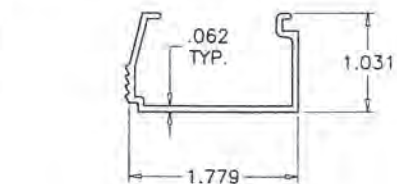

2 GLAZING STOP

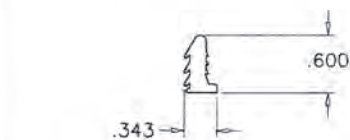

6 WEDGE GASKET

ITEM	PART #	QUANTITY	DESCRIPTION	MATERIAL	MANF./SUPPLIER/REMARKS
1	021-024	4	WINDOW FRAME	6063-T6	-
2	021-020	4	GLAZING STOP	6063-T5	-
4	#8 X 1"	2/ CORNER	ASSEMBLY SCREWS	CRS	PH SMS
5	015-008	2/ LITE	SETTING BLOCK, 1/2" X 1/4" X 1" LONG	NEOPRENE	FRANK LOWE, DUROMETER 85±5 SHORE A
6	015-007	AS REQD.	GLAZING WEDGE	RIGID VINYL	MASTER TOOL
7	015-006	AS REQD.	.105 SPACER, AT 6" FROM ENDS & 12" O.C.	POLYURETHANE	FRANK LOWE

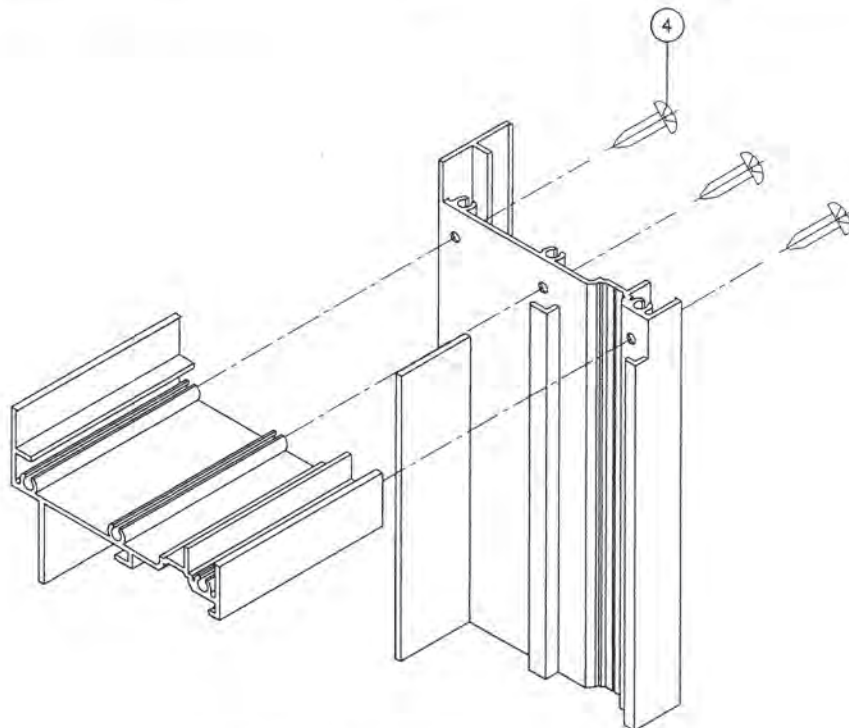
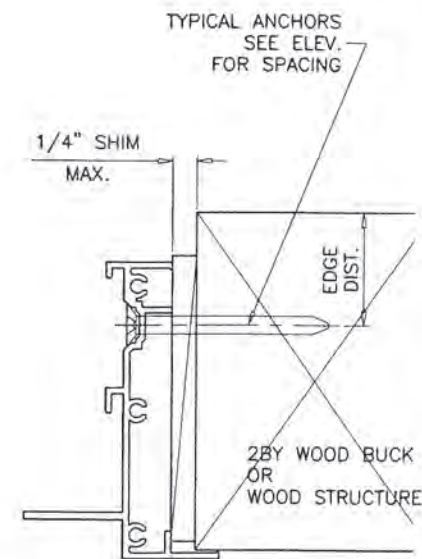
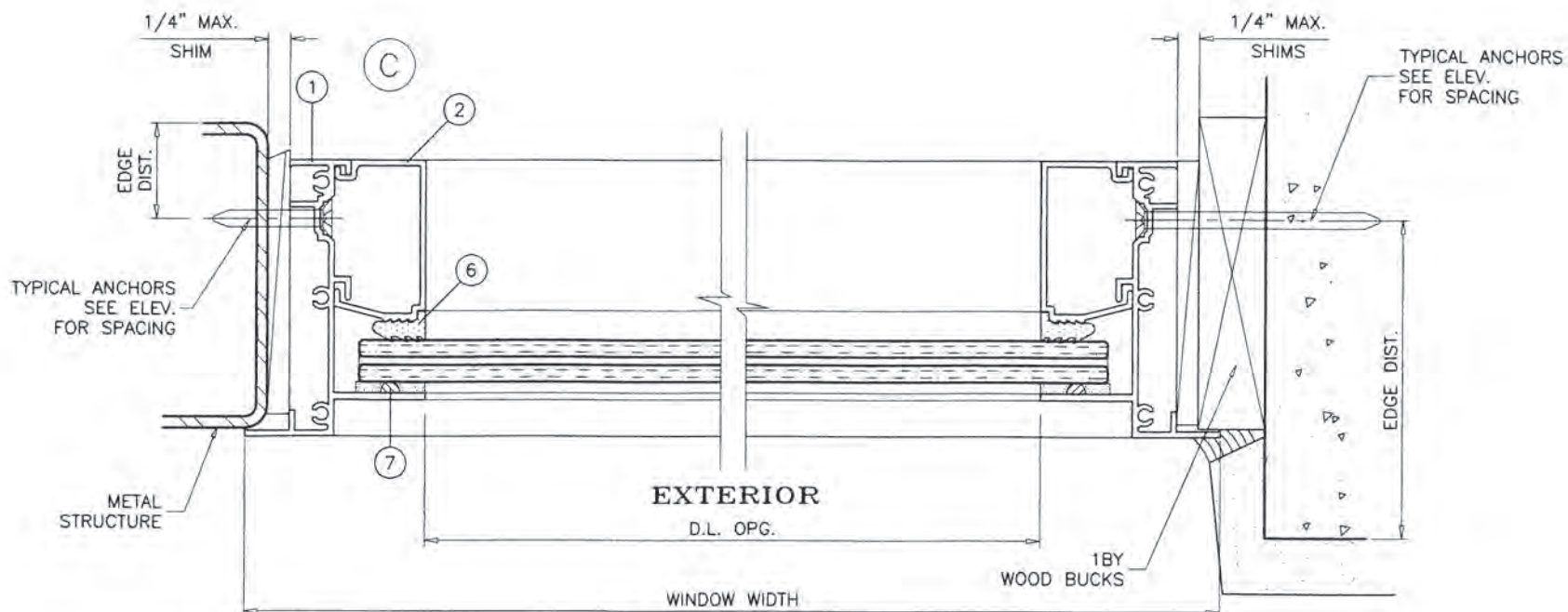

FRAME CORNERS

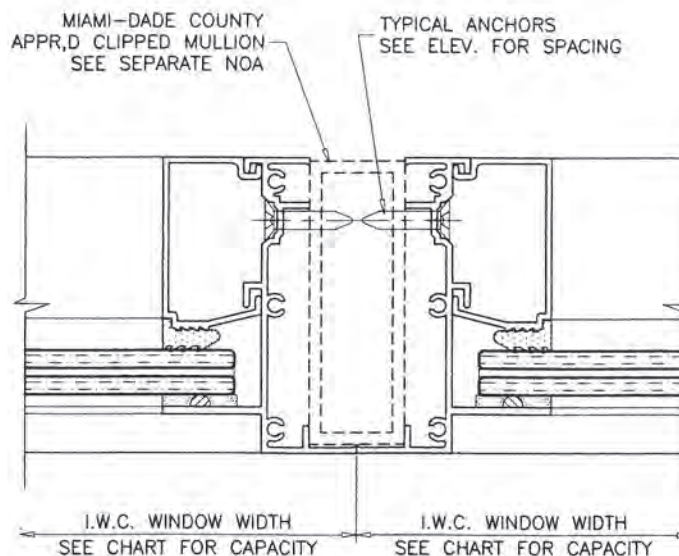

PRODUCT RENEWED
as complying with the Florida
Building Code
NOA-No. **24-1119.03**

Expiration Date: **03/05/2030**

By: *Manuel Perez*
Miami-Dade Product Control

PRODUCT REVISED
as complying with the Florida
Building Code
NOA-No. **23-0717.08**

Expiration Date **03/05/2025**

By: *[Signature]*
Miami-Dade Product Control

JUN 27 2023



AL-FAROOQ CORPORATION
ENGINEERS & PRODUCT DEVELOPMENT
9360 SUNSET DRIVE, SUITE 220
MIAMI, FLORIDA 33173 (C.A.N. 3538)
TEL. (305) 264-8100 FAX. (305) 262-6978
COMP-ANL\W04-04IWS

SERIES 3040/3062 ALUM FIXED WDW. (L.M.I.)
Eurotech Industries Inc.
3801 S.W. 30th Ave, Bay 24
Hollywood, FL 33312
Tel. (954) 630-9967 Fax. (954) 630-0217

no	date	by	description
G	07.23.18		MANUF. NAME REV.
H	01.23.20		MANUF. NAME REV.
I	11.05.20		UPDATED TO 2020 FBC
J	06.16.23		MANUF. NAME REV.

date: 01-14-04
scale: 1/2" = 1"
dr. by: TARIQ
chk. by:

drawing no.
W04-04
sheet 5 of 5