



DEPARTMENT OF REGULATORY AND ECONOMIC RESOURCES (RER)
BOARD AND CODE ADMINISTRATION DIVISION
NOTICE OF ACCEPTANCE (NOA)

MIAMI-DADE COUNTY
PRODUCT CONTROL SECTION
11805 SW 26 Street, Room 208
Miami, Florida 33175-2474
T (786) 315-2590 F (786) 315-2599
www.miamidade.gov/building

Amarr Garage Doors dba Entrematic
165 Carriage Court
Winston Salem, NC 27105

SCOPE: This NOA is being issued under the applicable rules and regulations governing the use of construction materials. The documentation submitted has been reviewed and accepted by Miami-Dade County RER-Product Control Section to be used in Miami Dade County and other areas where allowed by the Authority Having Jurisdiction (AHJ).

This NOA shall not be valid after the expiration date stated below. The Miami-Dade County Product Control Section (In Miami Dade County) and/or the AHJ (in areas other than Miami Dade County) reserve the right to have this product or material tested for quality assurance purposes. If this product or material fails to perform in the accepted manner, the manufacturer will incur the expense of such testing and the AHJ may immediately revoke, modify, or suspend the use of such product or material within their jurisdiction. RER reserves the right to revoke this acceptance, if it is determined by Miami-Dade County Product Control Section that this product or material fails to meet the requirements of the applicable building code.

This product is approved as described herein and has been designed to comply with the Florida Building Code, including the High Velocity Hurricane Zone.

DESCRIPTION: Model 1200/1225 Heritage/Northwoods 3000 (Dp: +48.0, -52.0 psf)” EPS Insulated Steel Sectional Garage Door up to 16'-0" Wide with Optional Impact Resistant Window

APPROVAL DOCUMENT: Drawing No. IRC-1216-175-26-F, titled “Model #1200/1225 Amarr Heritage/Northwoods 3000”, sheets 1 through 4 of 4, dated 03/16/2022, prepared by manufacturer, signed and sealed by Thomas L. Shelmerdine, P.E. on 03/02/2026, bearing the Miami-Dade County Product Control Revision stamp with the Notice of Acceptance number and expiration date by the Miami-Dade County Product Control Section.

MISSILE IMPACT RATING: Large and Small Missile Impact Resistant

LABELING: Each unit shall bear a permanent label with the manufacturer’s name or logo, manufacturing address, model number, the positive and negative design pressure rating, indicate impact rated if applicable, installation instruction drawing reference number, approval number (NOA), the applicable test standards, and the statement reading ‘Miami-Dade County Product Control Approved’ is to be located on the door’s side track, bottom angle, or inner surface of a panel.

RENEWAL of this NOA shall be considered after a renewal application has been filed and there has been no change in the applicable building code negatively affecting the performance of this product.

TERMINATION of this NOA will occur after the expiration date or if there has been a revision or change in the materials, use, and/or manufacture of the product or process. Misuse of this NOA as an endorsement of any product, for sales, advertising or any other purposes shall automatically terminate this NOA. Failure to comply with any section of this NOA shall be cause for termination and removal of NOA.

ADVERTISEMENT: The NOA number preceded by the words Miami-Dade County, Florida, and followed by the expiration date may be displayed in advertising literature. If any portion of the NOA is displayed, then it shall be done in its entirety.

INSPECTION: A copy of this entire NOA shall be provided to the user by the manufacturer or its distributors and shall be available for inspection at the job site at the request of the Building Official.

This NOA **revises NOA No. 23-1114.12** and consists of this page 1 and evidence page E-1, E-2, E-3 and E-4, as well as approval document mentioned above.

The submitted documentation was reviewed by **Carlos M. Utrera, P.E.**



04/08/26

NOA No. 25-1218.17
Expiration Date: June 13, 2029
Approval Date: April 16, 2026

Amarr Garage Doors dba Entrematic

NOTICE OF ACCEPTANCE: EVIDENCE SUBMITTED

1. EVIDENCE SUBMITTED UNDER PREVIOUS NOA's

A. DRAWINGS

1. Manufacturer's die drawings and sections.
(Submitted under NOA No. 19-0205.05)
2. Drawing No. **IRC-1216-175-26-F**, titled "Model #1200 Heritage & Oak Summit 3000; Short, Long, Flush and Oak Summit Panels", sheets 1 through 3 of 3, dated 08/02/18, prepared by manufacturer, signed and sealed by Thomas L. Shelmerdine, P.E.
(Submitted under NOA No. 19-0205.05)

B. TESTS

1. Test reports on: 1) Uniform Static Air Pressure Test, Loading per FBC TAS 202-94
2) Large Missile Impact Test per FBC, TAS 201-94
3) Cyclic Wind Pressure Loading per FBC, TAS 203-94
4) Tensile Test per ASTM E8
5) Forced Entry Resistance Test per FBC, TAS 202-94
along with marked-up drawings and installation diagram of 9'x 7' 24 ga. Model 1200 Steel Garage Doors, prepared by American Test Lab, Inc., Test Report No. **ATLNC 0327.01-18**, dated 08/07/18, signed and sealed by David W. Johnson, P.E.
(Submitted under NOA No. 19-0205.05)
2. Test report on Evaluation of Painted or Coated Specimens (G-30 Galvanized with Polyester Top Coat) Subjected to Corrosive Environments per ASTM D1654-08 and ASTM B117-11, prepared by Intertek/ATI, Test Report No. **C5463.01-106-18**, dated 04/03/13, signed and sealed by Joseph A. Reed, P.E.
(Submitted under NOA No. 19-0205.05)

C. CALCULATIONS

1. Anchor calculations prepared by Structural Solutions, P.A., dated 01/08/19, signed and sealed by Thomas L. Shelmerdine, P.E.
(Submitted under NOA No. 19-0205.05)

D. QUALITY ASSURANCE

1. Miami-Dade Department of Regulatory and Economic Resources (RER)



Carlos M. Utrera, P.E.
Product Control Examiner
NOA No. 25-1218.17
Expiration Date: June 13, 2029
Approval Date: April 16, 2026

Amarr Garage Doors dba Entrematic

NOTICE OF ACCEPTANCE: EVIDENCE SUBMITTED

1. EVIDENCE SUBMITTED UNDER PREVIOUS NOA's (CONTINUED)

E. MATERIAL CERTIFICATIONS

1. UL Evaluation Report on Surface Burning Characteristics per ANSI/UL723, ASTM E84 of Flint Hills Grades 54 and 40 Expandable Polystyrene Resins, **UL ER7503-01**, issued on May 22, 2013.
2. Notice of Acceptance No. **18-0918.06** issued to **Plaskolite, LLC** for their “**TUFFAK Polycarbonate Sheets**” dated 11/15/18, expiring on 08/27/22.

F. STATEMENTS

1. Statement letter of conformance, complying with **FBC 7th Edition (2020)** and of no financial interest, dated August 27, 2020, issued by Structural Solutions, P.A., signed and sealed by Thomas L. Shelmerdine, P.E.
(Submitted under NOA No. 20-1015.38)

G. OTHERS

1. Notice of Acceptance No. **19-0205.05**, issued to Amarr Garage Doors dba Entrematic for their Model 1200 Heritage & Oak Summit 3000 EPS Insulated Steel Sectional Garage Door up to 16'-0" Wide and Optional All Impact Resistant Windows (Dp +48.0, -52.0 PSF) approved on 06/13/19 and expiring on 06/13/24.



Carlos M. Utrera, P.E.
Product Control Examiner
NOA No. 25-1218.17
Expiration Date: June 13, 2029
Approval Date: April 16, 2026

Amarr Garage Doors dba Entrematic

NOTICE OF ACCEPTANCE: EVIDENCE SUBMITTED

2. EVIDENCE SUBMITTED UNDER NOA # 22-0414.10

A. DRAWINGS

1. Drawing No. **IRC-1216-175-26-F**, titled “Model #1200 Amarr Heritage 3000”, sheets 1 through 3 of 3, dated 03/10/22, prepared by manufacturer, signed and sealed by Thomas L. Shelmerdine, P.E.

B. TESTS

1. Test reports on: 1) Uniform Static Air Pressure Test, Loading per FBC TAS 202-94, 2) Forced Entry Resistance Test per FBC, TAS 202-94 3) Large Missile Impact Test per FBC, TAS 201-94 4) Cyclic Wind Pressure Loading per FBC, TAS 203-94 5) Tensile Test per ASTM E8

along with marked-up drawings and installation diagram of a Model 1200 Heritage 3000, Amarr 16’ x 7’, 24 ga. steel Sectional Steel Garage Door, prepared by American Test Lab, Inc., Report No. **ATLNC 0222.01-22**, dated 04/06/22, signed and sealed by David Wesley Johnson, P.E.

C. CALCULATIONS

1. Anchor calculations prepared by Structural Solutions, P.A., dated 04/07/22, signed and sealed by Thomas L. Shelmerdine, P.E.

D. QUALITY ASSURANCE

1. Miami-Dade Department of Regulatory and Economic Resources (RER).

E. MATERIAL CERTIFICATIONS

1. UL Evaluation Report on Surface Burning Characteristics per ANSI/UL723, ASTM E84 of Flint Hills Grades 54 and 40 Expandable Polystyrene Resins, **UL ER7503-01**, issued on May 22, 2013.
2. Notice of Acceptance No. **22-0317.02** issued to **Plaskolite, LLC** for their “**TUFFAK Polycarbonate Sheets**” dated 04/21/22 expiring on 08/27/27.

F. STATEMENTS

1. Statement letter of conformance, complying with **FBC 7th Edition (2020)** and of no financial interest, dated 04/04/20, issued by Structural Solutions, P.A., signed and sealed by Thomas L. Shelmerdine, P.E.



Carlos M. Utrera, P.E.
Product Control Examiner
NOA No. 25-1218.17
Expiration Date: June 13, 2029
Approval Date: April 16, 2026

Amarr Garage Doors dba Entrematic

NOTICE OF ACCEPTANCE: EVIDENCE SUBMITTED

3. EVIDENCE SUBMITTED UNDER NOA # 23-1114.12 AND NEW

A. DRAWINGS

1. Drawing No. **IRC-1216-175-26-F**, titled “Model #1200/1225 Amarr Heritage/Northwoods 3000”, sheets 1 through 4 of 4, dated 03/16/2022, prepared by manufacturer, signed and sealed by Thomas L. Shelmerdine, P.E. on 03/02/2026.

B. TESTS

1. Test reports on: 1) Uniform Static Air Pressure Test, Loading per FBC TAS 202-94
2) Large Missile Impact Test per FBC, TAS 201-94
3) Cyclic Wind Pressure Loading per FBC, TAS 203-94
4) Forced Entry Test per FBC, TAS 202-94
5) Tensile Test per ASTM E 8
along with marked-up drawings and installation diagram of a 9’ x 7’ 24 ga. Steel Sectional Garage Door Model 1200 Heritage 3000, prepared by American Test Lab, Inc., Report No. **ATLNC-1013.02-25**, dated 10/15/2025, signed and sealed by David W. Johnson, P.E.

C. CALCULATIONS

1. None.

D. QUALITY ASSURANCE

1. Miami-Dade Department of Regulatory and Economic Resources (RER).

E. MATERIAL CERTIFICATIONS

1. None.

F. STATEMENTS

1. Statement letter of conformance, complying with **FBC 8th Edition (2023)** and of no financial interest, dated 10/27/2023, issued by Structural Solutions, P.A., signed and sealed by Thomas L. Shelmerdine, P.E.



Carlos M. Utrera, P.E.
Product Control Examiner
NOA No. 25-1218.17
Expiration Date: June 13, 2029
Approval Date: April 16, 2026

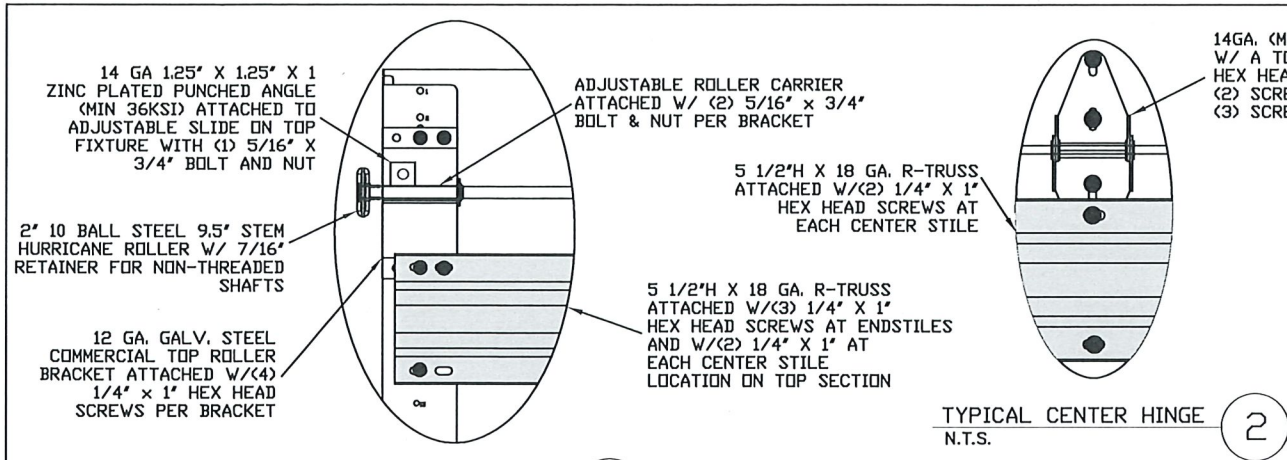

PRODUCT REVISED
 as complying with the Florida Building Code
 NOA-No. 25-1218.17
 Expiration Date 06/13/2029
 By *[Signature]*
 Miami-Dade Product Control

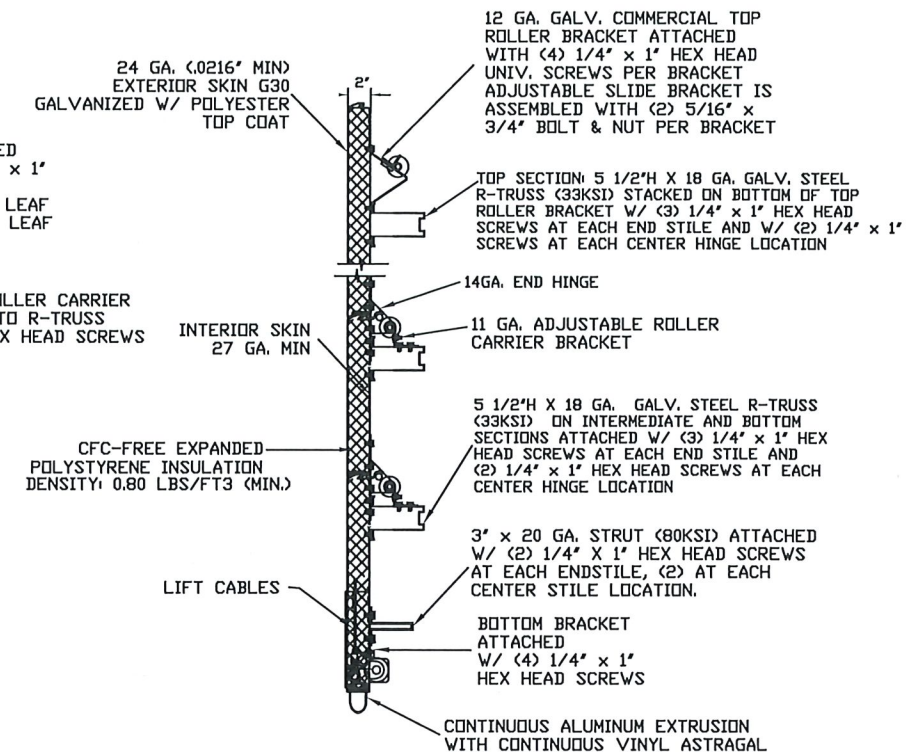
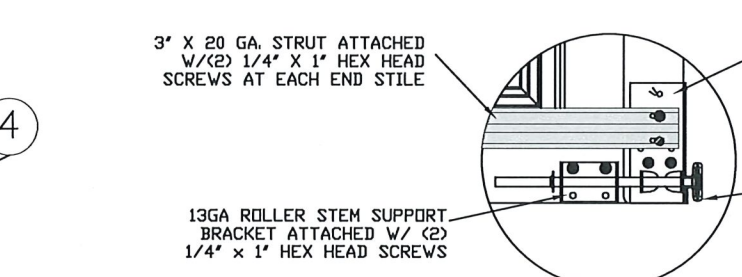
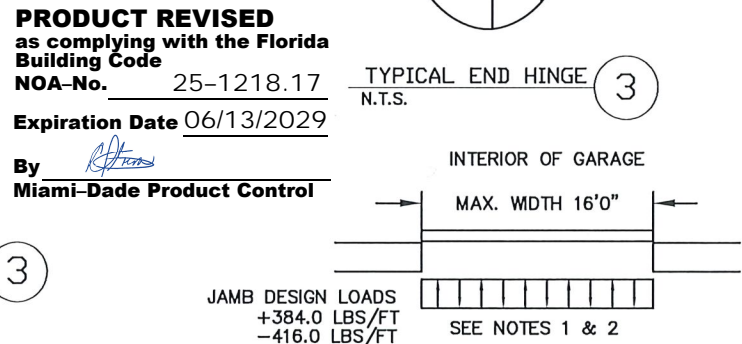

SECTION A-A (SIDE VIEW)
 N.T.S.

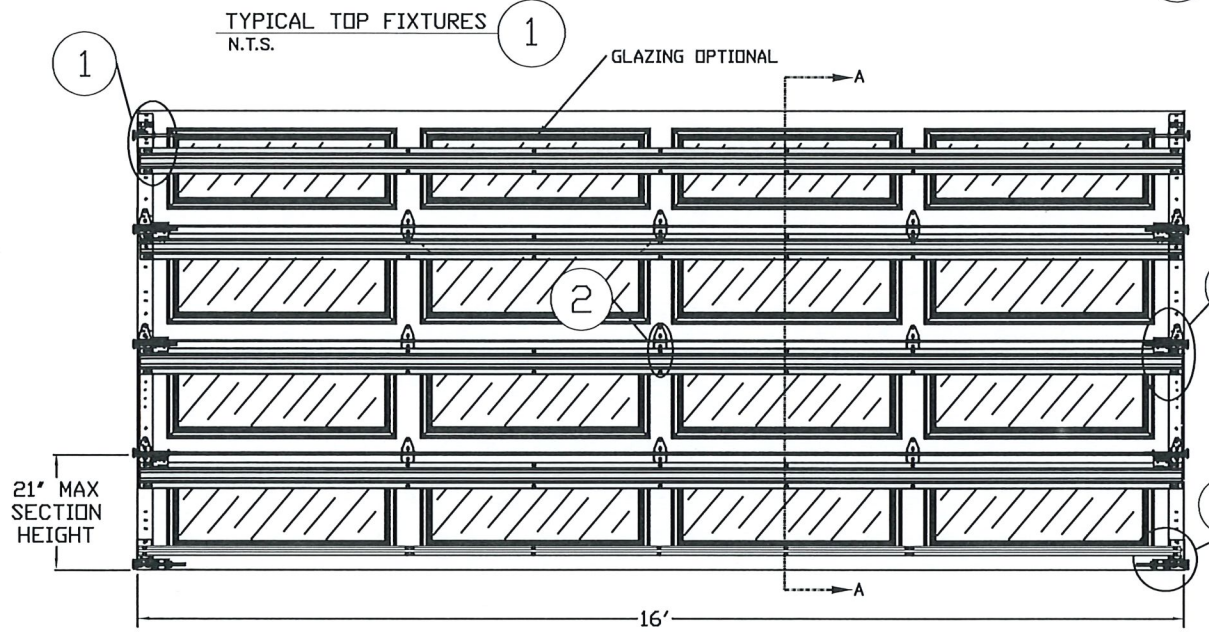

INSIDE ELEVATION
 N.T.S.

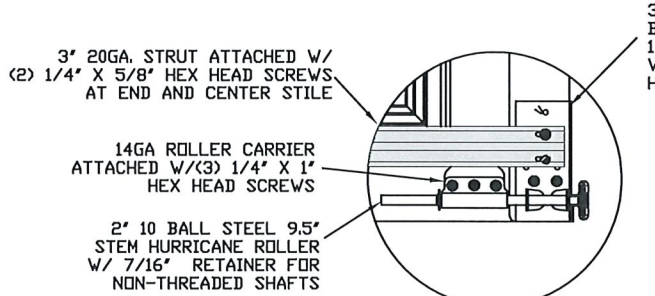
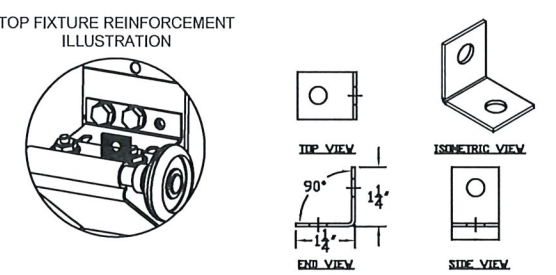

OPTIONAL BOTTOM BRACKET
 N.T.S.

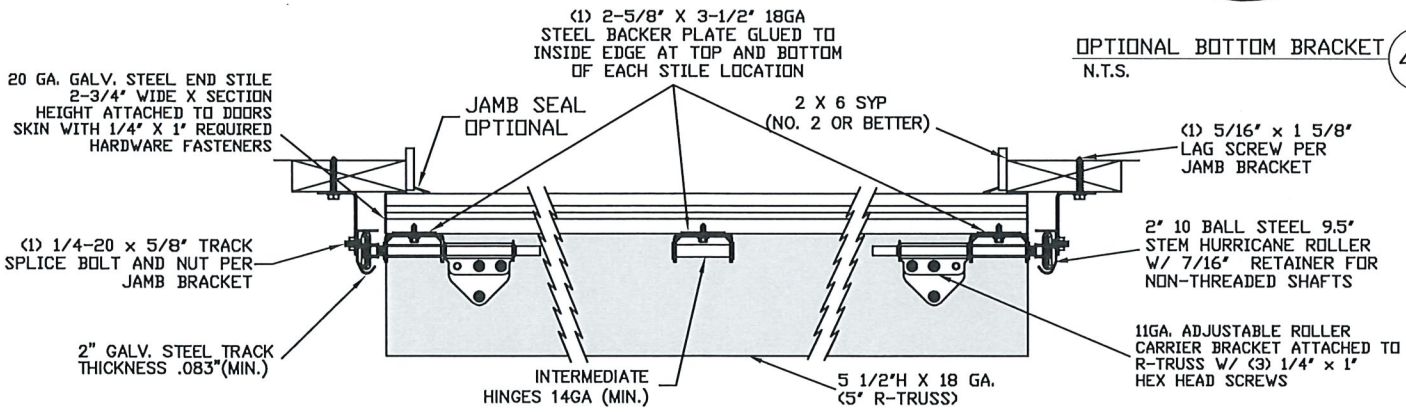

TRACK MOUNTING DETAIL
 N.T.S.

LARGE MISSILE IMPACT RESISTANT

- SPECIFICATIONS AND NOTES**
- ALL THE LOAD FROM THE DOOR IS TRANSFERRED TO THE VERTICAL TRACK, FROM THE TRACK THE LOAD IS TRANSFERRED TO THE VERTICAL JAMBS. THE HORIZONTAL JAMB OR HEADER RECEIVES NO PORTION OF THE LOAD TRANSFERRED FROM THE DOOR.
 - EACH VERTICAL JAMBS RECEIVES MAXIMUM DESIGN LOADS OF: +384.0 LBS/FT & -416.0 LBS/FT
 - DOOR AND HARDWARE WILL BE DESIGNED, MANUFACTURED AND INSTALLED WITH STANDARDS AS SET FORTH BY DASMA.
 - DOOR SECTIONS SHALL BE 24 GA. (.0216) MIN. EXTERIOR SKIN ROLLED FORMED, W/ BAKED ON POLYESTER FINISH
 - DOORS UP TO 7'0" HIGH CONSIST OF (4) SECTIONS AS SHOWN. USE (1) 5.5\"/>

REV	DESCRIPTION OF REVISIONS	DATE	BY

MAX SIZE 16' WIDTH 14' HEIGHT	
DESIGN LOADS +48.0 PSF -52.0 PSF	
TEST LOADS (1.5 x DESIGN LOADS) +72.0 PSF -78.0 PSF	
LARGE MISSILE IMPACT RESISTANCE	

SIZE B	DRAWN BY RLR	DRC RLR	DATE 03/16/22	DRAWING NUMBER IRC-1216-175-26-F
ENTRE/MATIC 165 CARRIAGE COURT WINSTON-SALEM, N.C. 27105				SHEET 1 OF 4



MODEL #1200 AMARR HERITAGE 3000
 MODEL #1225 AMARR NORTHWOODS 3000

dba Structural Solutions of North Carolina, Inc.
 5921-G W. Friendly Ave., Greensboro, NC 27410

EXAMPLES OF OPTIONAL SHORT AND LONG PANEL GLAZING LAYOUTS
GLAZING AVAILABLE IN ANY COMBINATION

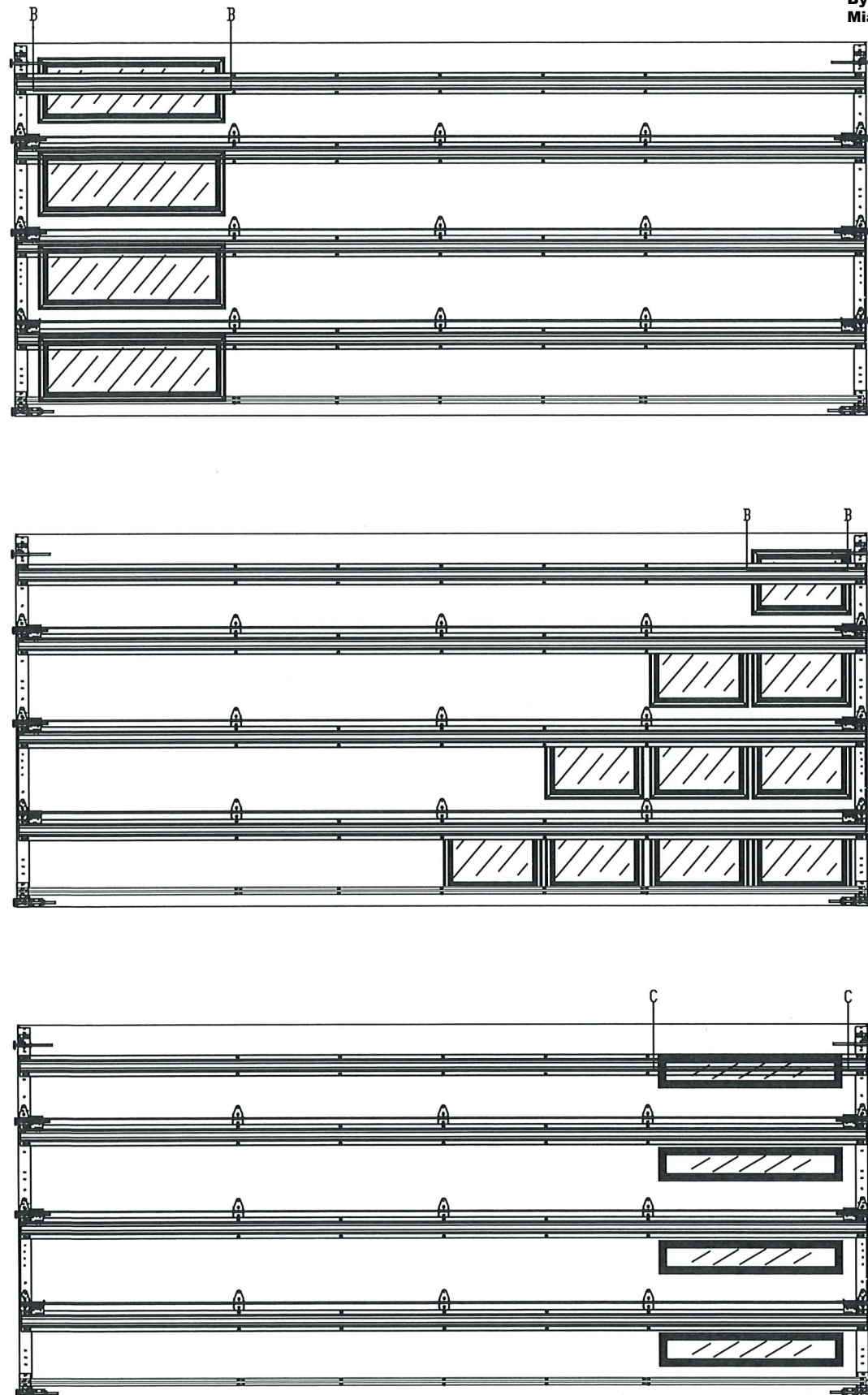

PRODUCT REVISED
as complying with the Florida
Building Code
NOA-No. 25-1218.17
Expiration Date 06/13/2029
By *[Signature]*
Miami-Dade Product Control

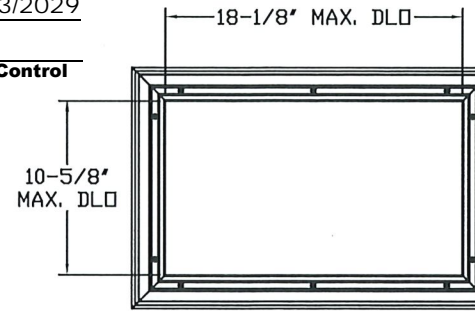

SHORT PANEL IMPACT GLAZING FASTENER DETAIL
N.T.S.

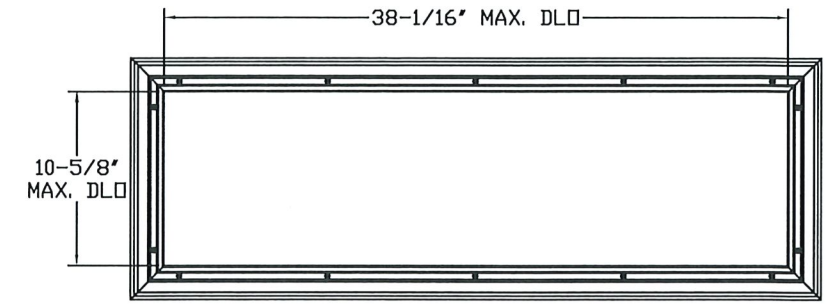

LONG PANEL IMPACT GLAZING FASTENER DETAIL
N.T.S.

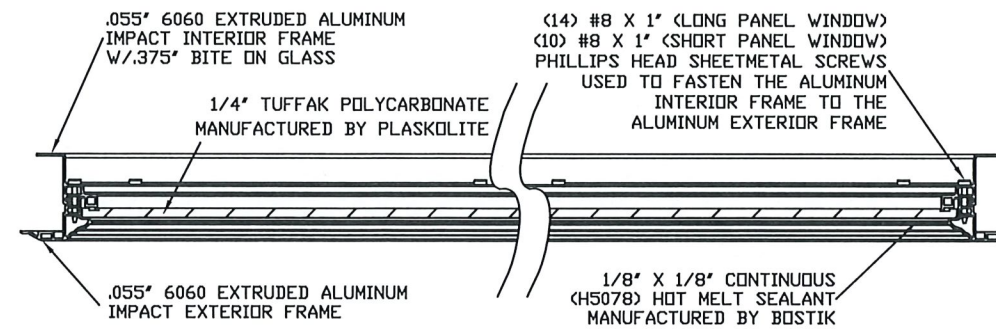

SECTION B-B IMPACT WINDOW DETAIL
N.T.S.

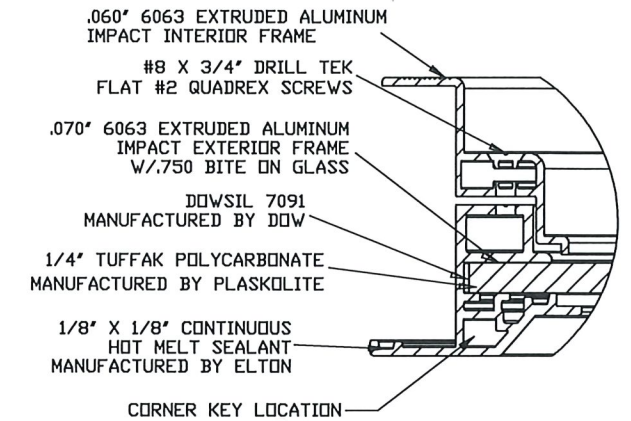

EXPANDED IMPACT WINDOW DETAIL
N.T.S. (C1)

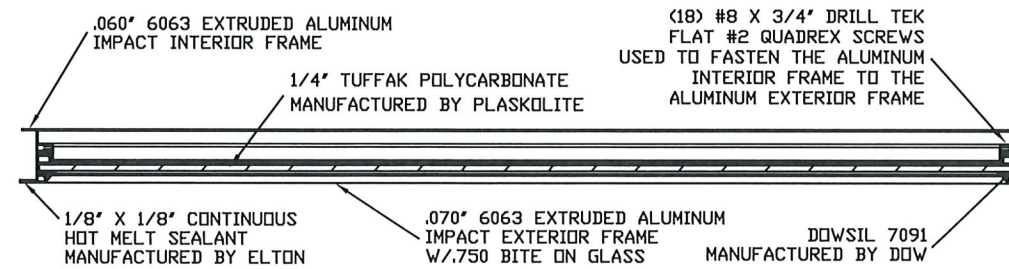

SECTION C-C IMPACT WINDOW DETAIL
N.T.S.

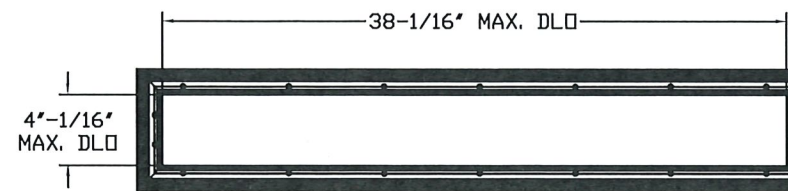

SLIMLINE IMPACT GLAZING FASTENER DETAIL
N.T.S.

REV	DESCRIPTION OF REVISIONS	DATE	BY
	MAX SIZE 16\"/>		
	DESIGN LOADS +48.0 PSF -52.0 PSF		
	TEST LOADS (1.5 x DESIGN LOADS) +72.0 PSF -78.0 PSF		
	LARGE MISSILE IMPACT RESISTANCE		
	<div style="text-align: center;"> </div>		
	MODEL #1200 AMARR HERITAGE 3000 MODEL #1225 AMARR NORTHWOODS 3000		
	SIZE B	DRAWN BY RLR	DATE 03/16/22
	CHECKED BY RLR	DATE 03/16/22	DRAWING NUMBER IRC-1216-175-26-F
ENTREMATIC 165 CARRIAGE COURT WINSTON-SALEM, N.C. 27105			SHEET 2 OF 4

dba Structural Solutions of North Carolina, Inc.
 5921-G W. Friendly Ave., Greensboro, NC 27410

14 GA. FLAG BRACKET ATTACHED TO WOOD JAMB W/ (3) 5/16 DIA. X 1-5/8" LAG BOLTS AND TO TRACK W/ (4) 1/4"-20 X 5/8" TRACK SPLICE BOLTS AND NUTS

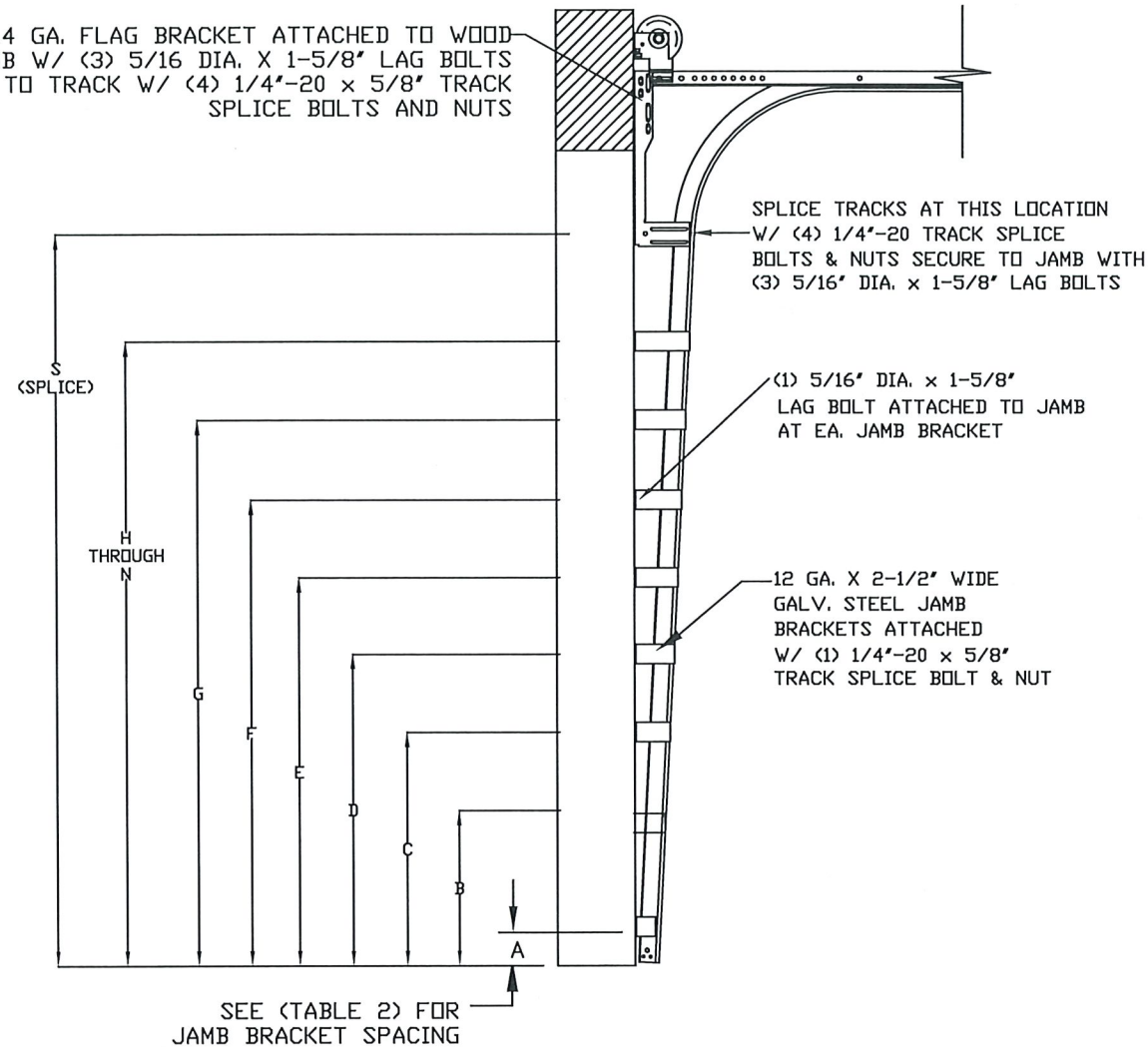

STANDARD TRACK CONFIGURATION FOR 6'6" UP TO 14' TALL DOORS
N.T.S.

WOOD JAMB ATTACHMENT TO STRUCTURE

- 2 X 6 VERTICAL JAMB ATTACHMENT TO WOOD FRAME STRUCTURE
5/16" X 3" LAG SCREWS STARTING 6" FROM ENDS THEN 12" O.C. (1 1/2" EMBEDMENT)
- 2 X 6 VERTICAL JAMB ATTACHMENT TO 2,000 PSI CONCRETE
HILTI KWIK BOLT 3/8" X 4" STARTING 6" FROM ENDS THEN 24" O.C. (2 1/2" EMBEDMENT)
HILTI SLEEVE ANCHOR 3/8" X 2-3/4" STARTING 6" FROM ENDS THEN 10" O.C. (1 1/4" EMBEDMENT)
- ITW/RAMSET REDHEAD (TRU-BOLT) 3/8" X 4" STARTING 6" FROM ENDS THEN 20" O.C. (2 1/2" EMBEDMENT)
- 2 X 6 VERTICAL JAMB ATTACHMENT TO HOLLOW C-90 BLOCK (1900 PSI MIN)
SIMPSON 1/4" X 3" TITEN SCREWS STARTING 6" FROM ENDS, USE PAIRS OF FASTENERS (3" APART) AT 8" O.C. (1 1/2" EMBEDMENT)
- HILTI 1/4" X 2-3/4" KWIK-CON II+ SCREWS STARTING 6" FROM ENDS, USE PAIRS OF FASTENERS (3" APART) AT 8" O.C. (1 1/4" EMBEDMENT)
- 2 X 6 VERTICAL JAMB ATTACHMENT TO GROUTED C-90 BLOCK (2000 PSI GROUT)
HILTI SLEEVE ANCHOR 3/8" X 2-3/4" STARTING 6" FROM ENDS THEN 12" O.C. (1 1/4" EMBEDMENT) (OR, USE FASTENERS FOR HOLLOW C-90 BLOCK)

*LAGS AND BOLTS CAN BE COUNTERSUNK TO PROVIDE A FLUSH MOUNTING SURFACE.
*PREPARATION OF WOOD JAMBS BY OTHERS

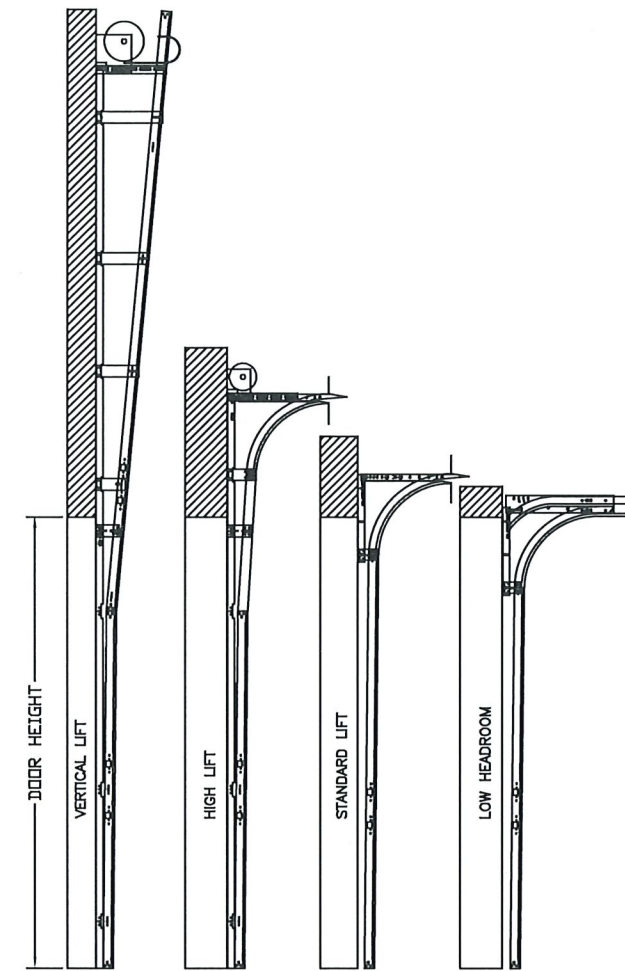
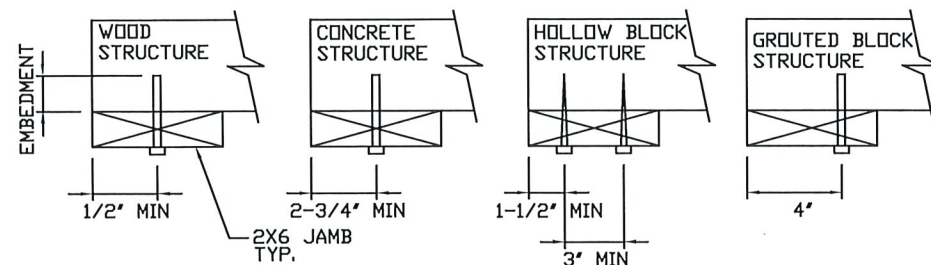

AVAILABLE TRACK CONFIGURATIONS
N.T.S.

TABLE 1

SECTION	STRUT SIZE
TOP	5.5"
7TH	5.5"
6TH	5.5"
5TH	5.5"
4TH	5.5"
3RD	5.5"
2ND	5.5"
BOTTOM	5.5" 3"

REV	DESCRIPTION OF REVISIONS	DATE	BY

MAX SIZE
16' WIDTH
14' HEIGHT

DESIGN LOADS
+48.0 PSF
-52.0 PSF

TEST LOADS
(1.5 x DESIGN LOADS)
+72.0 PSF
-78.0 PSF

LARGE MISSILE
IMPACT
RESISTANCE

Thomas L. Shelmerdine, PE (FL PE #0048579)
Structural Solutions, PA (FL Firm #29412)

FL

dba Structural Solutions of North Carolina, Inc.
5921-G W. Friendly Ave., Greensboro, NC 27410

MODEL #1200 AMARR HERITAGE 3000
MODEL #1225 AMARR NORTHWOODS 3000

SIZE	DRAWN BY	ORC	DATE	03/10/22	DRAWING NUMBER
B	CHECKED BY	RLR	DATE	03/16/22	IRC-1216-175-26-F

ENTREMATIC
165 CARRIAGE COURT WINSTON-SALEM, N.C. 27105

SHEET 3 OF 4

PRODUCT REVISED
as complying with the Florida Building Code
NOA-No. 25-1218.17
Expiration Date 06/13/2029
By *[Signature]*
Miami-Dade Product Control

TABLE 2

DOOR HEIGHT	TRACK ATTACHMENT														SPLICE
	A	B	C	D	E	F	G	H	I	J	K	L	M	N	
6' 6"	3"	14"	27"	38"	46"	56"	64"								70"
7'	3"	14"	27"	38"	46"	56"	68"								76"
7' 6"	3"	14"	27"	38"	46"	56"	68"	78"							82"
8'	3"	14"	27"	38"	46"	56"	68"	78"							88"
8' 6"	3"	14"	27"	38"	46"	56"	68"	78"	88"						94"
9'	3"	14"	27"	38"	46"	56"	68"	78"	88"						100"
9' 6"	3"	14"	27"	38"	46"	56"	68"	78"	88"	98"					106"
10'	3"	14"	27"	38"	46"	56"	68"	78"	88"	100"					112"
10' 6"	3"	14"	27"	38"	46"	56"	68"	78"	88"	100"	110"				118"
11'	3"	14"	27"	38"	46"	56"	68"	78"	88"	100"	110"				124"
11' 6"	3"	14"	27"	38"	46"	56"	68"	78"	88"	100"	110"	120"			130"
12'	3"	14"	27"	38"	46"	56"	68"	78"	88"	100"	110"	122"			136"
12' 6"	3"	14"	27"	38"	46"	56"	68"	78"	88"	100"	109"	122"	132"		142"
13'	3"	14"	27"	38"	46"	56"	68"	78"	88"	100"	114"	122"	134"		148"
13' 6"	3"	14"	27"	38"	46"	56"	68"	78"	88"	100"	109"	122"	134"	144"	154"
14'	3"	14"	27"	38"	46"	56"	68"	78"	88"	100"	114"	122"	134"	146"	160"

ALL TRACK ATTACHMENT SPACING +/-2" ALLOWED WITH SYP NO. 2 OR BETTER ONLY

TABLE 3

DOOR HEIGHT	SECTION HEIGHTS							
	Btm	#2	#3	#4	#5	#6	#7	#8
14' 0"	21"	21"	21"	21"	21"	21"	21"	21"
13' 6"	21"	21"	21"	21"	21"	18"	18"	21"
13' 0"	21"	21"	21"	18"	18"	18"	18"	21"
12' 6"	21"	18"	18"	18"	18"	18"	18"	21"
12' 0"	21"	21"	21"	21"	21"	18"	21"	
11' 6"	21"	21"	21"	18"	18"	18"	21"	
11' 0"	21"	18"	18"	18"	18"	18"	21"	
10' 6"	21"	21"	21"	21"	21"	21"		
10' 0"	21"	21"	21"	18"	18"	21"		
9' 6"	21"	18"	18"	18"	18"	21"		
9' 0"	18"	18"	18"	18"	18"	18"		
8' 6"	21"	21"	21"	18"	21"			
8' 0"	21"	18"	18"	18"	21"			
7' 6"	18"	18"	18"	18"	18"			
7' 0"	21"	21"	21"	21"				
6' 6"	21"	18"	18"	21"				

PRODUCT REVISED
as complying with the Florida Building Code
NOA-No. 25-1218.17
Expiration Date 06/13/2029
By [Signature]
Miami-Dade Product Control

REV	DESCRIPTION OF REVISIONS	DATE	BY

MAX SIZE
16' WIDTH
14' HEIGHT

DESIGN LOADS
+48.0 PSF
-52.0 PSF

TEST LOADS
(1.5 x DESIGN LOADS)
+72.0 PSF
-78.0 PSF

LARGE MISSILE
IMPACT
RESISTANCE

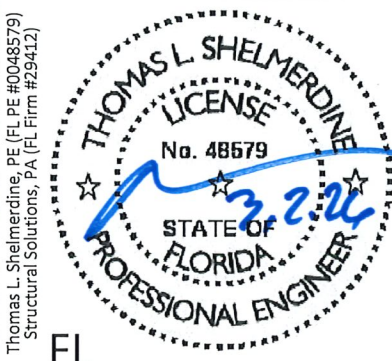

Thomas L. Shelmerdine, PE (FL PE #0048579)
Structural Solutions, PA (FL Firm #29412)

FL

Thomas L. Shelmerdine, Inc.
5921-G W. Friendly Ave., Greensboro, NC 27410



MODEL #1200 AMARR HERITAGE 3000
MODEL #1225 AMARR NORTHWOODS 3000

SIZE	DRAWN BY	DRC	DATE	03/10/22	DRAWING NUMBER
B	CHECKED BY	RLR	DATE	03/16/22	IRC-1216-175-26-F

ENTREMATIC
165 CARRIAGE COURT WINSTON-SALEM, N.C. 27105

SHEET 4 OF 4