



MIAMI-DADE COUNTY, FLORIDA  
 PRODUCT CONTROL SECTION  
 11805 SW 26 Street, Room 208  
 Miami, Florida 33175-2474  
[www.miamidade.gov/building](http://www.miamidade.gov/building)

DEPARTMENT OF REGULATORY AND ECONOMIC RESOURCES (RER)  
**NOTICE OF ACCEPTANCE (NOA)**

**PGT Industries, LLC**  
**3400 Precision Drive**  
**North Venice, FL 34275**

**SCOPE:**

This NOA is being issued under the applicable rules and regulations governing the use of construction materials. The documentation submitted has been reviewed and accepted by Miami-Dade County RER - Product Control Section to be used in Miami Dade County and other areas where allowed by the Authority Having Jurisdiction (AHJ).

This NOA shall not be valid after the expiration date stated below. The Miami-Dade County Product Control Section (In Miami-Dade County) and/or the AHJ (in areas other than Miami-Dade County) reserve the right to have this product or material tested for quality assurance purposes. If this product or material fails to perform in the accepted manner, the manufacturer will incur the expense of such testing and the AHJ may immediately revoke, modify, or suspend the use of such product or material within their jurisdiction. RER reserves the right to revoke this acceptance if it is determined by Miami-Dade County Product Control Section that this product or material fails to meet the requirements of the applicable building code.

This product is approved as described herein and has been designed to comply with the Florida Building Code, including the High Velocity Hurricane Zone.

**DESCRIPTION: Series "SGD-5570" Vinyl Sliding Glass Door (Reinforced) w/wo 90° & 135° corners-L.M.I.**

**APPROVAL DOCUMENT:** Drawing No. **MD-5570.0 Rev G**, titled "Vinyl Sliding Glass Door NOA (LM)", sheets 1 through 21 of 21, dated 10/05/15 and last revised on 01/16/26, prepared by manufacturer, signed and sealed by Anthony Lynn Miller, P.E., bearing the Miami-Dade County Product Control Revision stamp with the Notice of Acceptance number and expiration date by the Miami-Dade County Product Control Section.

**MISSILE IMPACT RATING: Large and Small Missile Impact Resistant**

**LIMITATIONS:**

1. See table 1 (sheet 7) and consolidated table 2 (sheet 8) for applicable SGD unit sizes, design pressures, reinforcement types, glass types, sill riser (see tables B-1 and B-2, sheets 7 and 8) and anchor layout sheets requirements in 12 thru 16. See Glazing types, interlayers and details in sheet 10.
2. Rigid White PVC, Tan (Non-White) Rigid PVC and Black and lighter shade cap coated Rigid PVC and White Rigid PVC (Painted or laminated) to be labeled per referenced NOA's requirements.
3. Egress operable doors must comply with min clear width or height per FBC requirement, as applicable.
4. Pocket walls under separate approval, to be reviewed by Building official.

**LABELING:** Each unit shall bear a permanent label with the manufacturer's name or logo, city, state, model/series, and following statement: "Miami-Dade County Product Control Approved", unless otherwise noted herein.

**RENEWAL** of this NOA shall be considered after a renewal application has been filed and there has been no change in the applicable building code negatively affecting the performance of this product.

**TERMINATION** of this NOA will occur after the expiration date or if there has been a revision or change in the materials, use, and/or manufacture of the product or process. Misuse of this NOA as an endorsement of any product, for sales, advertising or any other purposes shall automatically terminate this NOA. Failure to comply with any section of this NOA shall be cause for termination and removal of NOA.



*Handwritten signature and date: 2/15/26*

NOA No. 26-0126.03  
 Expiration Date: April 14, 2031  
 Approval Date: March 05, 2026  
 Page 1



DEPARTMENT OF REGULATORY AND ECONOMIC RESOURCES (RER)  
**NOTICE OF ACCEPTANCE (NOA)**

MIAMI-DADE COUNTY, FLORIDA  
PRODUCT CONTROL SECTION  
11805 SW 26 Street, Room 208  
Miami, Florida 33175-2474  
[www.miamidade.gov/building](http://www.miamidade.gov/building)

**ADVERTISEMENT:** The NOA number preceded by the words Miami-Dade County, Florida, and followed by the expiration date may be displayed in advertising literature. If any portion of the NOA is displayed, then it shall be done in its entirety.

**INSPECTION:** A copy of this entire NOA shall be provided to the user by the manufacturer or its distributors and shall be available for inspection at the job site at the request of the Building Official.

This NOA **revises & renews NOA No. 23-0710.10** and consists of pages 1 and 2 and evidence pages E-1, E-2, E-3, E-4, E-5, E-6, E-7, E-8, E-9 and E-10, as well as approval document mentioned above.

The submitted documentation was reviewed by **Ishaq I. Chanda, P.E.**

*Handwritten signature and date: 2/5/26*



NOA No. 26-0126.03  
Expiration Date: April 14, 2031  
Approval Date: March 05, 2026  
Page 2

NOTICE OF ACCEPTANCE: EVIDENCE SUBMITTED

**1. EVIDENCE SUBMITTED UNDER PREVIOUS NOA's**

**A. DRAWINGS**

1. Manufacturer's die drawings and sections.  
*(Submitted under NOA No. 11-0107.04)*
2. Drawing No. **MD-5570.0**, titled "Vinyl Sliding Glass Door NOA (LM)", sheets 1 through 21 of 21, dated 10/05/15, with revision **C** dated 01/27/21, prepared by manufacturer, signed and sealed by A. Lynn Miller, P.E.

Note: This revision consists replacement of same existing installation screw with flat head.

*(Submitted under NOA No. 21-0205.03)*

**B. TESTS**

1. Test reports on:
  - 1) Air Infiltration Test, per FBC, TAS 202-94
  - 2) Uniform Static Air Pressure Test, Loading per FBC, TAS 202-94
  - 3) Water Resistance Test, per FBC, TAS 202-94
  - 4) Large Missile Impact Test per FBC, TAS 201-94
  - 5) Cyclic Wind Pressure Loading per FBC, TAS 203-94

along with marked-up drawings and installation diagram of all PGT Industries, Inc. representative units listed below and tested to qualify **Dowsil 791** and **Dowsil 983** silicones, prepared by Fenestration Testing Laboratory, Inc., Test Reports No.:

**FTL-7897**, PGT PW5520 PVC Fixed Window (unit 6 in proposal), dated 09/03/14

**FTL-20-2107.1**, PGT SGD780 Aluminum Sliding Glass Door (unit 7 in proposal) **FTL-**

**20-2107.2**, PGT CA740 Alum. Outswing Casement Window (unit 8 in proposal) **FTL-**

**20-2107.3**, PGT PW7620A Aluminum Fixed Window (unit 9 in proposal) and **FTL-20-**

**2107.4**, PGT PW7620A Aluminum Fixed Window (unit 10 in proposal) dated 07/13/20,

all signed and sealed by Idalmis Ortega, P.E. *(Submitted under NOA No. 20-0429.05)*

2. Test reports on:
  - 1) Uniform Static Air Pressure Test, Loading per FBC, TAS 202-94
  - 2) Large Missile Impact Test per FBC, TAS 201-94
  - 3) Cyclic Wind Pressure Loading per FBC, TAS 203-94


along with marked-up drawings and installation diagram of a vinyl sliding glass door, prepared by Fenestration Testing Laboratory, Inc., Test Report No. **FTL-8717**, dated 12/07/15, revised on 02/15/16 and 02/24/16, signed and sealed by Idalmis Ortega, P.E.

*(Submitted under NOA No. 17-0420.06)*

3. Test reports on:
  - 1) Air Infiltration Test, per FBC, TAS 202-94
  - 2) Uniform Static Air Pressure Test, Loading per FBC, TAS 202-94
  - 3) Water Resistance Test, per FBC, TAS 202-94
  - 4) Large Missile Impact Test per FBC, TAS 201-94
  - 5) Cyclic Wind Pressure Loading per FBC, TAS 203-94
  - 6) Forced Entry Test, per FBC 2411.3.2.1, and TAS 202-94

along with marked-up drawings and installation diagram of a vinyl sliding glass door, prepared by Fenestration Testing Laboratory, Inc., Test Report No. **FTL-8546**, dated 11/06/15 and revised on 01/04/16 and 02/11/16, signed and sealed by Idalmis Ortega,


P.E. *(Submitted under NOA No. 17-0420.06)*

  
Ishaq I. Chanda, P.E.  
Product Control Unit Supervisor  
NOA No. 26-0126.03  
Expiration Date: April 14, 2031  
Approval Date: March 05, 2026

NOTICE OF ACCEPTANCE: EVIDENCE SUBMITTED

**1. EVIDENCE SUBMITTED UNDER PREVIOUS NOA's (CONTINUED)**  
**B. TESTS (CONTINUED)**

4. Test reports on: 1) Air Infiltration Test, per FBC, TAS 202-94  
2) Uniform Static Air Pressure Test, Loading per FBC, TAS 202-94  
3) Water Resistance Test, per FBC, TAS 202-94  
4) Large Missile Impact Test per FBC, TAS 201-94  
5) Cyclic Wind Pressure Loading per FBC, TAS 203-94  
6) Forced Entry Test, per FBC 2411.3.2.1, and TAS 202-94  
along with marked-up drawings and installation diagram of a vinyl sliding glass door, prepared by Fenestration Testing Laboratory, Inc., Test Report No. **FTL-8548**, dated 12/04/15, revised on 01/04/16 and 02/11/16, signed and sealed by Idalmis Ortega, P.E. *(Submitted under NOA No. 17-0420.06)*
5. Test reports on: 1) Air Infiltration Test, per FBC, TAS 202-94  
2) Uniform Static Air Pressure Test, Loading per FBC, TAS 202-94  
3) Water Resistance Test, per FBC, TAS 202-94  
4) Large Missile Impact Test per FBC, TAS 201-94  
5) Cyclic Wind Pressure Loading per FBC, TAS 203-94  
6) Forced Entry Test, per FBC 2411.3.2.1, and TAS 202-94  
along with marked-up drawings and installation diagram of a vinyl sliding glass door, prepared by Fenestration Testing Laboratory, Inc., Test Report No. **FTL-8549**, dated 11/06/15 and revised on 12/04/15 and 02/11/16, signed and sealed by Idalmis Ortega, P.E. *(Submitted under NOA No. 17-0420.06)*
7. Test reports on: 1) Air Infiltration Test, per FBC, TAS 202-94  
2) Uniform Static Air Pressure Test, Loading per FBC, TAS 202-94  
3) Water Resistance Test, per FBC, TAS 202-94  
4) Large Missile Impact Test per FBC, TAS 201-94  
5) Cyclic Wind Pressure Loading per FBC, TAS 203-94  
along with marked-up drawings and installation diagram of a vinyl sliding glass door, prepared by Fenestration Testing Laboratory, Inc., Test Report No. **FTL-8552**, dated 12/04/15 and revised on 02/15/16, signed and sealed by Idalmis Ortega, P.E. *(Submitted under NOA No. 17-0420.06)*
8. Test reports on: 1) Uniform Static Air Pressure Test, Loading per FBC, TAS 202-94  
2) Large Missile Impact Test per FBC, TAS 201-94  
3) Cyclic Wind Pressure Loading per FBC, TAS 203-94  
along with marked-up drawings and installation diagram of a vinyl sliding glass door, prepared by Fenestration Testing Laboratory, Inc., Test Report No. **FTL-6638** (samples A-1 thru A-22), dated 11/19/10, signed and sealed by Jorge A. Causo, P.E. *(Submitted under NOA No. 11-0107.04)*

  
Ishaq I. Chanda, P.E.  
Product Control Unit Supervisor  
NOA No. 26-0126.03  
Expiration Date: April 14, 2031  
Approval Date: March 05, 2026

NOTICE OF ACCEPTANCE: EVIDENCE SUBMITTED

**1. EVIDENCE SUBMITTED UNDER PREVIOUS NOA's (CONTINUED)**

**B. TESTS (CONTINUED)**

9. Test reports on: 1) Air Infiltration Test, per FBC, TAS 202-94  
2) Uniform Static Air Pressure Test, Loading per FBC, TAS 202-94  
3) Water Resistance Test, per FBC, TAS 202-94  
4) Large Missile Impact Test per FBC, TAS 201-94  
5) Cyclic Wind Pressure Loading per FBC, TAS 203-94  
6) Forced Entry Test, per FBC 2411.3.2.1, and TAS 202-94

along with marked-up drawings and installation diagram of a vinyl sliding glass door, prepared by Fenestration Testing Laboratory, Inc., Test Report No. **FTL-6337**, (samples A-1 thru A-5), dated 12/06/10, signed and sealed by Jorge A. Causo, P.E.  
*(Submitted under NOA No. 11-0107.04).*

**C. CALCULATIONS**


1. Anchor verification calculations and structural analysis, complying with **FBC 7<sup>th</sup> Edition (2020)**, dated 04/22/20, prepared by manufacturer, signed and sealed by Anthony Lynn Miller, P.E.  
*(Submitted under NOA No. 20-0429.05)*
2. Glazing complies with **ASTM E1300-04, 09, 12 and 16**

**D. QUALITY ASSURANCE**

1. Miami-Dade Department of Regulatory and Economic Resources (RER).

**E. MATERIAL CERTIFICATIONS**

1. Notice of Acceptance No. **19-0305.02** issued to **Kuraray America, Inc.** for their "**Trosifol® Ultraclear, Clear, and Color PVB Glass Interlayers**", dated 05/09/19, expiring on 07/08/24.
2. Notice of Acceptance No. **17-0808.02** issued to **Kuraray America, Inc.** for their "**SentryGlas® (Clear and White) Glass Interlayers**", dated 12/28/17, expiring on 07/04/23.
3. Notice of Acceptance No. **18-1108.10** issued to Vision Extrusions Limited for their "**Brown Coated (Painted or Laminated) White Rigid PVC Exterior Extrusions for Windows and Doors**", dated 12/27/18, expiring on 09/30/24.
4. Notice of Acceptance No. **18-1108.11** issued to Vision Extrusions Limited for their series "**VE 1000 Tan 202 and lighter shades (Non-White) Rigid Cellular PVC Exterior Extrusions for Windows and Doors**", dated 12/27/18, expiring on 12/29/21.
5. Notice of Acceptance No. **18-0122.02** issued to ENERGI Fenestration Solutions, USA, Inc. for their series "**White Rigid PVC Exterior Extrusions for Windows and Doors**", dated 03/08/18, expiring on 02/28/23.
6. Notice of Acceptance No. **20-0203.03** issued to ENERGI Fenestration Solutions, USA, Inc. for their series "**Bronze & Light Shades Cap Coated White Rigid PVC Exterior Extrusions for Windows and Doors**", dated 02/27/20, expiring on 04/16/25.

  
Ishaq I. Chanda, P.E.  
Product Control Unit Supervisor  
NOA No. 26-0126.03  
Expiration Date: April 14, 2031  
Approval Date: March 05, 2026

**PGT Industries, LLC**

**NOTICE OF ACCEPTANCE: EVIDENCE SUBMITTED**

**E. MATERIAL CERTIFICATIONS (CONTINUED)**


7. Notice of Acceptance No. **18-1217.14** issued to ENERGI Fenestration Solutions, USA, Inc. for their series “**Tan 3040 & Light Shades (Non-White) Rigid PVC Exterior Extrusions for Windows and Doors**”, dated 01/17/19, expiring on 02/04/21
8. Quanex Part **Super Spacer Standard** complying with ASTM C518 Thermal Conductivity 0.881 BTU-in/ hr.-ft<sup>2</sup>-°F, ASTM F 1249 WVTR-Pass, ASTM D3985 Oxygen-Pass, ASTM E 2190 I.G. Durability-No Fog-Pass.
9. Quanex Part **Duraseal** complying with ASTM C518 Thermal Conductivity 2.22 BTU-in/ hr.-ft<sup>2</sup>-°F, ASTM F 1249 WVTR-Pass, ASTM D 1434 Argon Permeance-Pass, ASTM E 2189 I.G. Durability-No Fog, ASTM E 546 Dew Point Development -20°F in 48 hrs.

**F. STATEMENTS**

1. Statement letter of conformance to **FBC 7<sup>th</sup> Edition (2020)**, dated 02/01/21, issued by manufacturer, signed and sealed by Anthony Lynn Miller, P.E. (*Submitted under NOA No. 21-0205.03*)
2. Private Labeling Agreement dated 03/08/21 between PGT Industries, Inc. and CGI Windows and Doors Inc., signed by Dean M. Ruark, P.E., V.P. Engineering, on behalf of both companies. (*Submitted under NOA No. 21-0205.03*)
3. Statement letter of no financial interest, dated 04/18/20, issued by manufacturer, signed and sealed by Anthony Lynn Miller, P.E. (*Submitted under NOA No. 20-0429.05*)  
Private Labeling Agreement document between PGT Industries, Inc. dated 03/30/15 and signed by all involved parties. (*Submitted under NOA No. 17-0420.06*)
4. Laboratory compliance letter for part of above Test Reports. (*Submitted under NOA No. 17-0420.06*)
5. Statement letter of conformance to **FBC 7<sup>th</sup> Edition (2020)**, dated 02/01/21, issued by manufacturer, signed and sealed by Anthony Lynn Miller, P.E. (*Submitted under NOA No. 21-0205.03*)
6. Private Labeling Agreement dated 03/08/21 between PGT Industries, Inc. and CGI Windows and Doors Inc., signed by Dean M. Ruark, P.E., V.P. Engineering, on behalf of both companies. (*Submitted under NOA No. 21-0205.03*)
7. Statement letter of no financial interest, dated 04/18/20, issued by manufacturer, signed and sealed by Anthony Lynn Miller, P.E. (*Submitted under NOA No. 20-0429.05*)
8. Private Labeling Agreement document between PGT Industries, Inc. dated 03/30/15 and signed by all parties involved. (*Submitted under NOA No. 17-0420.06*).
9. Laboratory compliance letter for part of above Test Reports. (*Submitted under NOA No. 17-0420.06*)
10. Proposal No. **17-0387** dated 05/05/17, issued by the Product Control Section, signed by Ishaq Chanda, P.E. (*Submitted under NOA No. 17-0420.06*).

**G. OTHERS**

1. Notice of Acceptance No. **20-0429.05**, issued to PGT Industries, Inc. for their Series “5570/2770” Vinyl Sliding Glass Door (Reinforced) w/wo 90° & 135° corners – L.M.I. approved on 10/08/20 and expiring on 04/14/21.

  
\_\_\_\_\_  
Ishaq I. Chanda, P.E.  
Product Control Unit Supervisor  
NOA No. 26-0126.03  
Expiration Date: April 14, 2031  
Approval Date: March 05, 2026

**NOTICE OF ACCEPTANCE: EVIDENCE SUBMITTED**

**2. EVIDENCE SUBMITTED under previous approval**

**A. DRAWINGS**

1. Drawing No. **MD-5570.0**, titled “Vinyl Sliding Glass Door NOA (LM)”, sheets 1 through 22 of 22 dated 10/05/15, with revision **D** dated 04/04/22, prepared by manufacturer, signed and sealed by A. Lynn Miller, P.E.

**B. TESTS**


1. Test reports on: 1) Uniform Static Air Pressure Test, Loading per FBC TAS 202-94  
2) Large Missile Impact Test per FBC, TAS 201-94  
3) Cyclic Wind Pressure Loading per FBC, TAS 203-94  
along with marked-up drawings and installation diagram of series “770” aluminum sliding glass door and a series “5570” vinyl sliding glass door, prepared by QAI Laboratories, Test Report No. **QAI-22-1040**, dated 04/03/22, signed and sealed by Idalmis Ortega, P.E
2. Test reports on: 1) Uniform Static Air Pressure Test, Loading per FBC TAS 202-94  
2) Large Missile Impact Test per FBC, TAS 201-94  
3) Cyclic Wind Pressure Loading per FBC, TAS 203-94  
along with marked-up drawings and installation diagram of series “770” aluminum sliding glass door, prepared by QAI Laboratories, Test Report No. **QAI-21-1218**, dated 01/27/22, signed and sealed by Idalmis Ortega, P.E
3. Test reports on: 1) Uniform Static Air Pressure Test, Loading per FBC TAS 202-94  
2) Large Missile Impact Test per FBC, TAS 201-94  
3) Cyclic Wind Pressure Loading per FBC, TAS 203-94  
along with marked-up drawings and installation diagram of series “5570” vinyl sliding glass door, prepared by QAI Laboratories, Test Report No. **QAI-21-1241**, dated 01/21/22, signed and sealed by Idalmis Ortega, P.E

**C. CALCULATIONS**

1. None

**D. QUALITY ASSURANCE**

1. Miami-Dade Department of Regulatory and Economic Resources (RER).

  
\_\_\_\_\_  
**Ishaq I. Chanda, P.E.**  
**Product Control Unit Supervisor**  
**NOA No. 26-0126.03**  
**Expiration Date: April 14, 2031**  
**Approval Date: March 05, 2026**

**NOTICE OF ACCEPTANCE: EVIDENCE SUBMITTED**

**E. MATERIAL CERTIFICATIONS**

1. Notice of Acceptance No. **20-0915.22** issued to **Kuraray America, Inc.** for their “**Trosifol® Ultraclear, Clear and Color PVB Glass Interlayers**” dated 11/19/20, expiring on 07/08/24.
2. Notice of Acceptance No. **20-0915.21** issued to **Kuraray America, Inc.** for their “**Trosifol® Extra Stiff (ES) PVB Glass Interlayer**” dated 11/19/20, expiring on 02/08/23.
3. Notice of Acceptance No. **20-0915.19** issued to **Kuraray America, Inc.** for their “**SentryGlas® (Clear and White) Glass Interlayers**” dated 11/19/20, expiring on 07/04/23.
4. Notice of Acceptance No. **18-1108.10** issued to Vision Extrusions Limited for their “**Brown Coated (Painted or Laminated) White Rigid PVC Exterior Extrusions for Windows and Doors**”, dated 12/27/18, expiring on 09/30/24.
5. Notice of Acceptance No. **22-0214.04** issued to Vision Extrusions Group Limited for their series “**VE 1000 Tan 202 and lighter shades (Non-White) Rigid Cellular PVC Exterior Extrusions for Windows and Doors**”, dated 04/14/22, expiring on 12/29/26.
6. Notice of Acceptance No. **21-1109.04** issued to Vision Extrusions Group Limited for their series “**White Rigid PVC Exterior Extrusions for Windows and Doors**”, dated 03/31/22, expiring on 09/30/24
7. Notice of Acceptance No. **20-0203.03** issued to ENERGI Fenestration Solutions, USA, Inc. for their series “**Bronze & Light Shades Cap Coated White Rigid PVC Exterior Extrusions for Windows and Doors**”, dated 02/27/20, expiring on 04/16/25

**F. STATEMENTS**

1. Statement letter of conformance, complying with **FBC 7<sup>th</sup> Edition (2020)**, dated April 4, 2022, issued by manufacturer, signed and sealed by Anthony Lynn Miller, P.E.
2. Statement letter of no financial interest, dated April 4, 2022, issued by manufacturer, signed and sealed by Anthony Lynn Miller, P.E.

**G. OTHERS**

1. Notice of Acceptance No. **21-0205.03**, issued to PGT Industries, Inc. for their Series “**5570/2770**” Vinyl Sliding Glass Door (Reinforced) w/wo 90° & 135° corners – L.M.I. approved on 03/25/21 and expiring on 04/14/26.



**Ishaq I. Chanda, P.E.**  
**Product Control Unit Supervisor**  
**NOA No. 26-0126.03**  
**Expiration Date: April 14, 2031**  
**Approval Date: March 05, 2026**

NOTICE OF ACCEPTANCE: EVIDENCE SUBMITTED

**3. EVIDENCE SUBMITTED under previous approval**

**A. DRAWINGS**

1. Drawing No. **MD-5570.0 Rev E**, titled “Vinyl Sliding Glass Door NOA (LM)”, sheets 1 through 21 of 21 dated 10/05/15 and last revised on 11/28/22, prepared by manufacturer, signed and sealed by A. Lynn Miller, P.E.

**B. TESTS (additional test reports)**

1. Test reports on: 1) Uniform Static Air Pressure Test, Loading per FBC TAS 202-94  
2) Large Missile Impact Test per FBC, TAS 201-94  
3) Cyclic Wind Pressure Loading per FBC, TAS 203-94  
along with marked-up drawings and installation diagram of series “5570” vinyl sliding glass door w/ pockets, prepared by QAI Laboratories, Test Report No. **QAI-22-1081**, dated 11/08/22, signed and sealed by Idalmis Ortega, P.E
2. Test reports on: 1) Uniform Static Air Pressure Test, Loading per FBC TAS 202-94  
2) Large Missile Impact Test per FBC, TAS 201-94  
3) Cyclic Wind Pressure Loading per FBC, TAS 203-94  
along with marked-up drawings and installation diagram of series “5570” vinyl sliding glass door w/ pockets, prepared by QAI Laboratories, Test Report No. **NOK 004**, dated 10/12/22, signed and sealed by Idalmis Ortega, P.E.

**C. CALCULATIONS**

1. None

**D. QUALITY ASSURANCE**

1. Miami-Dade Department of Regulatory and Economic Resources (RER).

**E. MATERIAL CERTIFICATIONS**

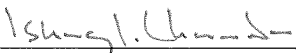
1. Notice of Acceptance No. **20-0915.22** issued to **Kuraray America, Inc.** for their “**Trosifol® Ultraclear, Clear and Color PVB Glass Interlayers**” dated 11/19/20, expiring on 07/08/24.
2. Notice of Acceptance No. **20-0915.21** issued to **Kuraray America, Inc.** for their “**Trosifol® Extra Stiff (ES) PVB Glass Interlayer**” dated 11/19/20, expiring on 02/08/23.

**F. STATEMENTS**

1. Statement letter of conformance, complying with **FBC 7<sup>th</sup> Edition (2020)**, dated November 28, 2022, issued by manufacturer, signed and sealed by Anthony Lynn Miller, P.E.
2. Statement letter of no financial interest, dated November 28, 2022, issued by manufacturer, signed and sealed by Anthony Lynn Miller, P.E.

**G. OTHERS**

1. This NOA revises NOA No. **22-0407.12** expiring on 04/14/26.
2. e-mail correspondence dated 04/05/22 between PGT and RER.
3. Test Proposal # 22-0160 dated 03/02/2022 approved by RER.

  
\_\_\_\_\_  
Ishaq I. Chanda, P.E.  
Product Control Unit Supervisor  
NOA No. 26-0126.03  
Expiration Date: April 14, 2031  
Approval Date: March 05, 2026

**NOTICE OF ACCEPTANCE: EVIDENCE SUBMITTED**

**4. EVIDENCE SUBMITTED under previous approval**

**A. DRAWINGS**

1. Drawing No. **MD-5570.0**, titled “Vinyl Sliding Glass Door (LM)”, sheets 1 through 21 of 21, dated 10/05/15, with revision **F** dated 06/06/23, prepared by manufacturer, signed and sealed by Anthony Lynn Miller, P.E.

**B. TESTS**

1. None.

**C. CALCULATIONS**

1. None.

**D. QUALITY ASSURANCE**

1. Miami-Dade Department of Regulatory and Economic Resources (RER)

**E. MATERIAL CERTIFICATIONS**


1. Notice of Acceptance No. **20-0915.22** issued to **Kuraray America, Inc.** for their “**Trosifol® Ultraclear, Clear and Color PVB Glass Interlayers**” dated 11/19/20, expiring on 07/08/24.
2. Notice of Acceptance No. **22-1116.03** issued to Kuraray America, Inc. for their “**Trosifol® Extra Stiff (ES) PVB Glass Interlayer**” dated 12/15/22, expiring on 02/08/28.
3. Notice of Acceptance No. **22-1116.01** issued to **Kuraray America, Inc.** for their “**SentryGlas® (Clear and White) Glass Interlayers**”, expiring on 07/04/28.
4. Notice of Acceptance No. **18-1108.10** issued to Vision Extrusions Limited for their “**Brown Coated (Painted or Laminated) White Rigid PVC Exterior Extrusions for Windows and Doors**”, dated 12/27/18, expiring on 09/30/24.
5. Notice of Acceptance No. **22-0214.04** issued to Vision Extrusions Group Limited for their series “**VE 1000 Tan 202 and lighter shades (Non-White) Rigid Cellular PVC Exterior Extrusions for Windows and Doors**”, dated 04/14/22, expiring on 12/29/26.
6. Notice of Acceptance No. **21-1109.04** issued to Vision Extrusions Group Limited for their series “**White Rigid PVC Exterior Extrusions for Windows and Doors**”, dated 03/31/22, expiring on 09/30/24
7. Notice of Acceptance No. **20-0203.03** issued to ENERGI Fenestration Solutions, USA, Inc. for their series “**Bronze & Light Shades Cap Coated White Rigid PVC Exterior Extrusions for Windows and Doors**”, dated 02/27/20, expiring on 04/16/25

**F. STATEMENTS**

1. Statement letter of conformance, complying with **FBC 7<sup>th</sup> Edition (2020)**, and with **FBC 8<sup>th</sup> Edition (2023)** dated June 06, 2023, issued by manufacturer, signed and sealed by Anthony Lynn Miller, P.E.
2. Statement letter of no financial interest dated June 06, 2023, issued by manufacturer, signed and sealed by Anthony Lynn Miller, P.E.

**G. OTHERS**

1. Notice of Acceptance No. **22-1205.01**, issued to PGT Industries, Inc., for their **Series “5570/2770” Vinyl Sliding Glass Door (Reinforced) w/wo 90° & 135° corners – L.M.I.**, approved on 01/12/23 and expiring on 04/14/26.

  
Ishaq I. Chanda, P.E.  
Product Control Unit Supervisor  
NOA No. 26-0126.03  
Expiration Date: April 14, 2031  
Approval Date: March 05, 2026

**NOTICE OF ACCEPTANCE: EVIDENCE SUBMITTED**

**5. NEW EVIDENCE SUBMITTED**

**A. DRAWINGS**

1. Drawing No. **MD-5570.0 G**, titled “Vinyl Sliding Glass Door (LM)”, sheets 1 through 21 of 21, dated 10/05/15 and last revised on 01/16/26, prepared by manufacturer, signed and sealed by Anthony Lynn Miller, P.E.

(The revision consists of removal FBC 2020 reference and Co. address change)

**B. TESTS**

1. None.

**C. CALCULATIONS**

1. None

**D. QUALITY ASSURANCE**

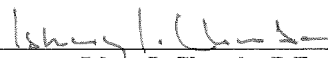
1. Miami-Dade Department of Regulatory and Economic Resources (RER)

**E. MATERIAL CERTIFICATIONS**

1. Notice of Acceptance No. **24-0205.08** issued to **Kuraray America, Inc.** for their “**Trosifol® Ultraclear, Clear and Color PVB Glass Interlayers**”, expiring on 07/08/29.
2. Notice of Acceptance No. **23-0717.31** issued to Kuraray America, Inc. for their “**Trosifol® Extra Stiff (ES) PVB Glass Interlayer**”, expiring on 02/08/28.
3. Notice of Acceptance No. **22-1116.01** issued to **Kuraray America, Inc.** for their “**SentryGlas® (Clear and White) Glass Interlayers**”, expiring on 07/04/28
4. Notice of Acceptance No. **24-0618.01**, issued to **Vision Extrusions Group Limited**, for their **White Rigid PVC Exterior Extrusions for Windows and Doors**, approved on 03/31/22, expiring on 09/30/29.
5. Notice of Acceptance No. **24-0618.02**, issued to **Vision Extrusions Group Limited**, for their **Painted or laminated White Rigid PVC Exterior Extrusions for Windows and Doors**, expiring on 09/30/29.
6. Notice of Acceptance No. **23-0830.05**, issued to **Vision Extrusions Group Limited**, for their **VE 1000 Tan 202 and Lighter Shades (Non-White) Rigid PVC Exterior Extrusions for Windows and Doors**, expiring on 12/29/26.
7. Notice of Acceptance No. **24-0401.07**, issued to **Vision Extrusions Group Limited**, for their **Black and lighter shades of cap coated Rigid PVC Exterior Extrusions for Windows and Doors**, expiring on 07/28/27.
8. Notice of Acceptance No. **23-0821.09** issued to **Vision Extrusions Group Limited**. for their “**Tan 3040 & light shade (non-white) White Rigid PVC Exterior Extrusions for Windows and Doors**”, expiring on 02/04/26.

**F. STATEMENTS (items #2 and 3 submitted in other previous approval)**

1. Statement letter of product compliance with **FBC 8<sup>th</sup> Edition (2023)** and No financial interest, dated January 21, 2026, issued by manufacturer, signed and sealed by Anthony Lynn Miller, P.E.
2. Statement letter dated 02/17/25 issued by manufacturer requesting renewal with company name change to PGT industries, LLC, signed and sealed by Anthony Lynn Miller, P.E.

  
Ishaq I. Chanda, P.E.  
Product Control Unit Supervisor  
NOA No. 26-0126.03  
Expiration Date: April 14, 2031  
Approval Date: March 05, 2026

**PGT Industries, LLC**

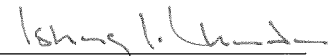
**NOTICE OF ACCEPTANCE: EVIDENCE SUBMITTED**

**F. STATEMENTS (CONTINUE)**

3. E-mail dated 12/23/24 sent by Lynn Miller (PGT Code Compliance Manager), consists of PGT innovation form 8-k filed w/SEC, PGT innovation form 10-K filed w/SEC and Exhibit 21(Form 10-K); PGT innovation's list of subsidiaries

**G. OTHERS**

1. This NOA **revises & renews** NOA # **23-0710.10** issued to **PGT Industries Inc.**, for the Series **"5570/2770" Vinyl Sliding Glass Door (Reinforced) w/wo 90° & 135° corners – L.M.I.**, expiring on 04/21/26.
2. Article of conversion of PGT Industries, Inc to PGT industries, LLC pdf provided on 12/24/24 by Ms. April Lee, Assistant General Counsel.
3. Florida Department of State, Division of Corporation listing # L2400142070 of PGT Industries LLC as active status since 12/17/24.
4. Florida Department of State, Division of Corporation listing # F03387 of PGT Industries, Inc. as Inactive status.
5. PGT Name change organization chart layout prepared by RER (for file use only).



**Ishaq I. Chanda, P.E.**  
**Product Control Unit Supervisor**  
**NOA No. 26-0126.03**  
**Expiration Date: April 14, 2031**  
**Approval Date: March 05, 2026**

# SERIES 5570 IMPACT RESISTANT SLIDING GLASS DOOR INCLUDING POCKETS & 90°/135° CORNERS

<b>IMPACT RATING</b>
<b>RATED FOR LARGE &amp; SMALL MISSILE IMPACT RESISTANCE</b>

<b>DESIGN PRESSURE RATING</b>
<b>SEE TABLES 1, 2 &amp; B1, B2 ON SHEETS 7 &amp; 8</b>

**GENERAL NOTES:**

- 1) GLAZING TYPE OPTIONS: SEE GLAZING DETAILS ON SHEET 10.
- 2) DESIGN PRESSURES:
  - A. NEGATIVE DESIGN LOADS BASED ON TESTED PRESSURE AND GLASS PER ASTM E1300.
  - B. POSITIVE DESIGN LOADS BASED ON WATER TEST PRESSURE AND GLASS PER ASTM E1300.
  - C. DESIGN LOADS ARE BASED ON ALLOWABLE STRESS DESIGN, ASD.
- 3) ANCHORAGE: THE 33-1/3% STRESS INCREASE HAS NOT BEEN USED IN THE DESIGN OF THIS PRODUCT. MATERIALS, INCLUDING BUT NOT LIMITED TO STEEL SCREWS, THAT COME INTO CONTACT WITH OTHER DISSIMILAR MATERIALS SHALL MEET THE REQUIREMENTS OF THE FLORIDA BUILDING CODE (FBC).
- 4) SHUTTERS ARE NOT REQUIRED PER FBC REQUIREMENTS, AS APPLICABLE.
- 5) INSTALLATION SCREWS & FRAME SPLICES TO BE SEALED WITH NARROW JOINT SEALANT. OVERALL SEALING/FLASHING STRATEGY FOR WATER RESISTANCE OF INSTALLATION SHALL BE DONE BY OTHERS AND IS BEYOND THE SCOPE OF THESE INSTRUCTIONS.
- 6) REFERENCES (NOA'S): DEWALT ULTRACON+, DEWALT/ELCO CRETEFLEX & AGGRE-GATOR ANCHOR NOA'S, VISION EXTRUSION, LTD. VE 2000 TAN 202 AND LIGHTER SHADES (NON-WHITE) RIGID CELLULAR PVC, WHITE RIGID PVC EXTERIOR EXTRUSIONS FOR WINDOWS AND DOORS.
- REFERENCES (TEST REPORTS): FTL-6337, 6338, 8646-8649, 8652 & 8717; QAI 22-1081, QA1-NOK-0004; EXOVA-10-002-792(A) & 10-006-10231; CAMBRIDGE 535753-09;
- 7) THIS PRODUCT HAS BEEN DESIGNED & TESTED TO COMPLY WITH THE REQUIREMENTS OF THE FBC, INCLUDING THE HIGH VELOCITY HURRICANE ZONE (HVHZ). THE RIGID WHITE, BROWN & TAN PVC MANUFACTURED BY VISION EXTRUSION, LTD. HAS BEEN TESTED TO COMPLY WITH THE FLORIDA BUILDING CODE FOR PLASTICS, (COMPONENT REQUIREMENTS).
- 8) DOOR SIZES MUST BE VERIFIED FOR COMPLIANCE WITH EGRESS REQUIREMENTS OF THE FBC, AS APPLICABLE.
- 9) DRAWINGS DEPICT EXTERIOR-GLAZING, HOWEVER INTERIOR-GLAZING MAY BE SUBSTITUTED.

**ANCHOR NOTES:**

- 1) FOR CONCRETE/CMU SUBSTRATE APPLICATIONS IN MIAMI-DADE COUNTY, USE ONLY MIAMI-DADE COUNTY APPROVED ANCHORS. SEE TABLE A ON THIS SHEET FOR EMBEDMENT, EDGE DISTANCE AND SUBSTRATE REQUIREMENTS.
- 2) FOR OTHER SUBSTRATE APPLICATIONS SEE TABLE A ON THIS SHEET.
- 3) WOOD BUCKS DEPICTED AS 1X ARE LESS THAN 1-1/2" THICK. PROPERLY SECURED, 1X WOOD BUCKS ARE OPTIONAL IF UNIT IS INSTALLED DIRECTLY TO SOLID CONCRETE OR CMU. WOOD BUCKS DEPICTED AS 2X ARE 1-1/2" THICK OR GREATER. 1X AND 2X BUCKS (WHEN USED) SHALL BE DESIGNED TO PROPERLY TRANSFER LOADS TO THE STRUCTURE. BUCK DESIGN AND INSTALLATION IS THE RESPONSIBILITY OF THE ENGINEER OR ARCHITECT OF RECORD & TO BE REVIEWED BY THE BUILDING OFFICIAL.
- 4) METAL SUBSTRATE TO MEET MIN. STRENGTH AND THICKNESS REQUIREMENTS PER THE FBC AND TO BE REVIEWED BY THE AUTHORITY HAVING JURISDICTION.
- 5) IF SILL IS TIGHT TO SUBSTRATE, GROUT OR OTHER MATERIAL IS NOT REQUIRED. IF USED, NON-SHRINK, NON-METALLIC GROUT, MAX. 1/4" THICK & 3400 PSI MIN., (DONE BY OTHERS) MUST FULLY SUPPORT THE ENTIRE LENGTH OF THE SILL THAT IS NOT TIGHT TO THE SUBSTRATE, AND TRANSFER SHEAR LOAD TO SUBSTRATE. IF SUBSTRATE IS WOOD, 30# FELT PAPER OR MASTIC IS REQUIRED BETWEEN THE GROUT AND WOOD SUBSTRATE, OR AS APPROVED BY THE AUTHORITY HAVING JURISDICTION.

TABLE A:

Group	Anchor	Substrate	Frame Member	Min. Edge Distance	Min. Embedment
A	#12, steel SMS (G5) or 410 S.S. SMS (min. 11 threads/in)	P.T. Southern Pine, (SG=0.55)	Head/Sill/Jamb/P-hook	9/16"	1-3/8"
		Aluminum, 6063-T5	Head/Sill/Jamb/P-hook	3/8"	1/8"
		Steel, A36, (0.060" min.)	Head/Sill/Jamb/P-hook	3/8"	0.060"
		Steel Stud, A653 Gr. 33	Head/Sill/Jamb/P-hook	3/8"	0.071" (14 Ga.)
	1/4" DeWalt Ultracon+	P.T. Southern Pine, (SG=0.55)	Jamb	1"	1-3/8"
	1/4" Elco 410 S.S. CreteFlex		Head/Sill/Jamb/P-hook	1"	1-3/8"
B	#12, steel wood screw (G5)	P.T. Southern Pine, (SG=0.55)	Head/Sill/Jamb/P-hook	9/16"	1-3/8"
C	1/4" DeWalt Ultracon+	Concrete, (min. 3 ksi)	Head/Sill/Jamb	1-1/2"	1-3/8"
			P-hook	1"	1-3/8"
	1/4" DeWalt/Elco 410 S.S. CreteFlex	Ungrouted CMU, (ASTM C-90)	Jamb/P-hook	1"	1-1/4"
		Ungrouted CMU, (ASTM C-90)	Jamb/P-hook	1-3/4"	1-1/4"
	1/4" DeWalt/Elco 18-8 S.S. Aggre-Gator	Concrete, (min. 3.35 ksi)	Head/Sill/Jamb	1-3/16"	1-3/4"
			P-hook	1"	1-3/4"
		Concrete, (min. 2.22 ksi)	Head/Sill/Jamb/P-hook	1-1/2"	1-3/8"
		Ungrouted CMU, (ASTM C-90)	Jamb/P-hook	2"	1-1/4"
D	1/4" DeWalt Ultracon+	P.T. Southern Pine, (SG=0.55)	Head/Sill/Jamb/P-hook	1"	1-3/8"
		Concrete, (min. 3 ksi)	Head/Sill/Jamb/P-hook	2-1/2"	1-3/8"
	1/4" DeWalt/Elco 410 S.S. CreteFlex	Ungrouted CMU, (ASTM C-90)	Jamb/P-hook	2-1/2"	1-1/4"
		Concrete, (min. 3.35 ksi)	Head/Sill/Jamb	2-1/2"	1-3/4"
		P-hook	2-1/2"	1-3/8"	
		Ungrouted CMU, (ASTM C-90)	Jamb/P-hook	2-1/2"	1-1/4"

- 1) MIN. OF 3 THREADS BEYOND THE METAL SUBSTRATE. METAL SUBSTRATE TO MEET MIN. STRENGTH AND THICKNESS REQUIREMENTS PER CURRENT FLORIDA BUILDING CODE AND TO BE REVIEWED BY THE AUTHORITY HAVING JURISDICTION. ALL ANCHOR HEAD TYPES APPLICABLE.
- 2) "UNGROUTED CMU" VALUES MAY BE USED FOR GROUTED CMU APPLICATIONS.
- 3) FOR THE MINIMUM STRENGTHS OF ANCHORS AND SUBSTRATES, SEE TABLE F, SHEET 21.
- 4) ALL ANCHOR HEAD TYPES ARE APPLICABLE.

**INSTRUCTIONS:**

- 1) KNOWING THE REQUIRED DESIGN PRESSURE OF THE OPENING, THE ANCHOR REQUIREMENTS FOR THE SLIDING GLASS DOORS MAY BE DETERMINED FROM DESIGN PRESSURE TABLES 1 OR 2, DEPENDING ON THE GLASS/REINFORCEMENT.
- 2) LOCATE THE SLIDING GLASS DOOR SIZE ON THE TABLE, USING THE FRAME HEIGHT AND THE NOMINAL PANEL WIDTH IF YOUR EXACT SIZE IS NOT LISTED, ROUND UP TO THE NEXT GREATER LISTED WIDTH AND/OR HEIGHT.
- 3) CHOOSE WHICH ANCHOR GROUP (A-D) IS MOST APPLICABLE. ANCHORS ARE DEFINED IN TABLE A, THIS SHEET, ALONG WITH THE CORRESPONDING SUBSTRATE, MINIMUM EMBEDMENT AND MINIMUM EDGE DISTANCE.
- 4) FROM THE DESIGN PRESSURE TABLES (TABLES 1 OR 2), VERIFY THAT THE OPENING'S REQUIRED DESIGN PRESSURE IS MET OR EXCEEDED. USE THE ANCHOR QUANTITIES SHOWN.
- 5) INSTALL AS PER THE GUIDELINES OF THIS SHEET-SET.
- 6) ADDITIONALLY, SEE THE EXAMPLE ON SHEET 9.

**CODES / STANDARDS USED:**

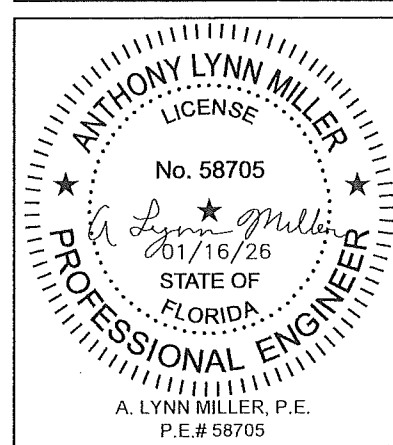
- 2023 FLORIDA BUILDING CODE (FBC), 8TH EDITION
- ASTM E1300-09
- ANSI/AF&PA NDS-2018 FOR WOOD CONSTRUCTION
- ALUMINUM DESIGN MANUAL, ADM-2020
- AISI S100-16
- AISC 360-16

GENERAL NOTES.....	1
EXAMPLE CONFIGS.....	2
INSTALL DETAILS.....	3-6
DP/ANCHOR TABLES.....	7-8
EXAMPLE.....	9
GLAZING DETAILS.....	10
ANCHOR LAYOUTS.....	11-16
PANEL TYPES.....	17
EXTRUSIONS.....	18
ACCESSORIES.....	19
SCREEN DETAILS.....	20
PARTS LIST.....	20-21

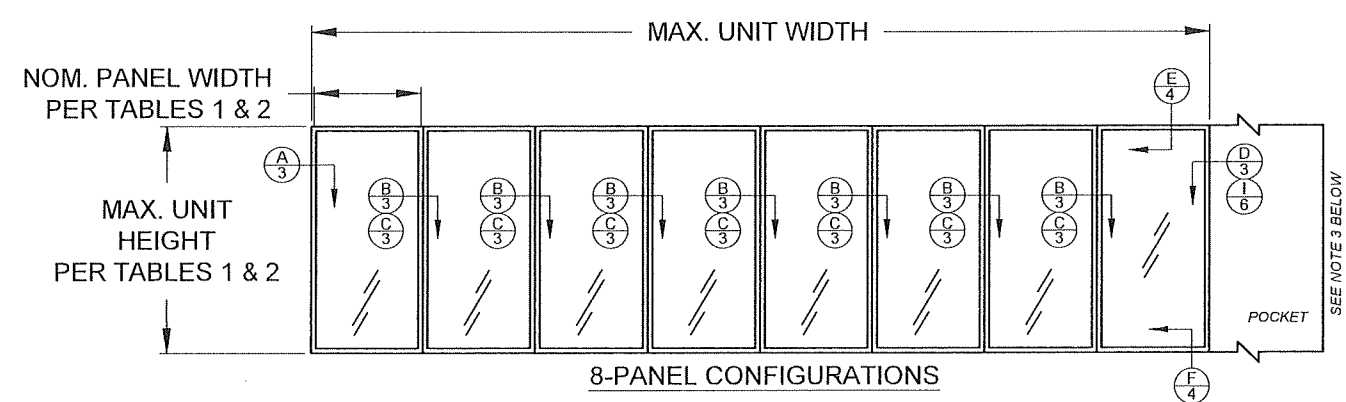
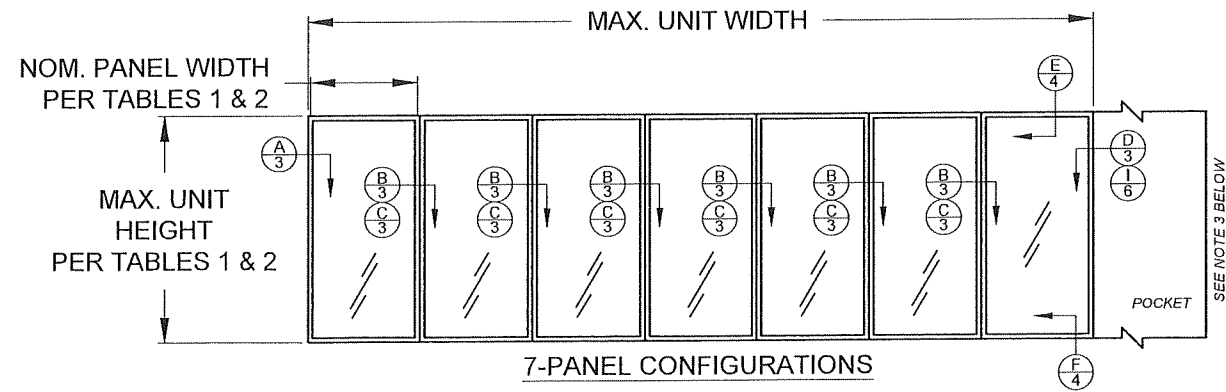
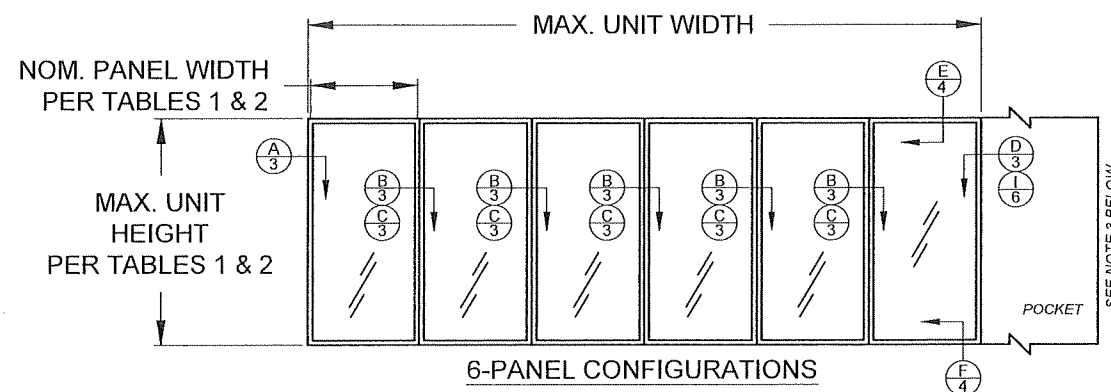
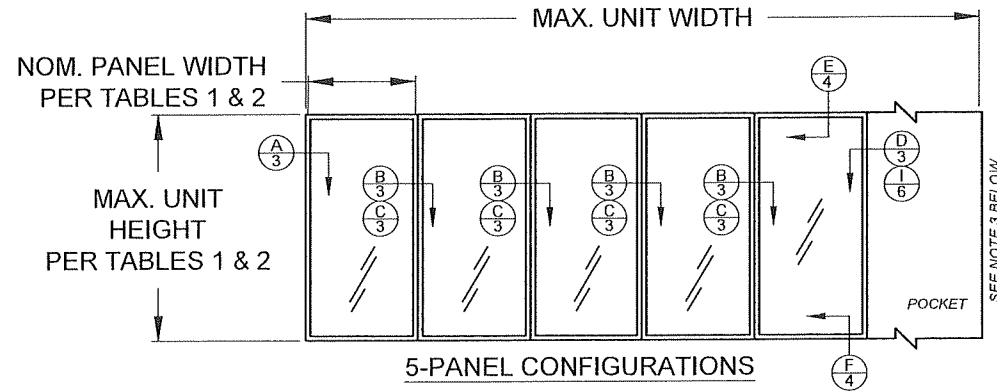
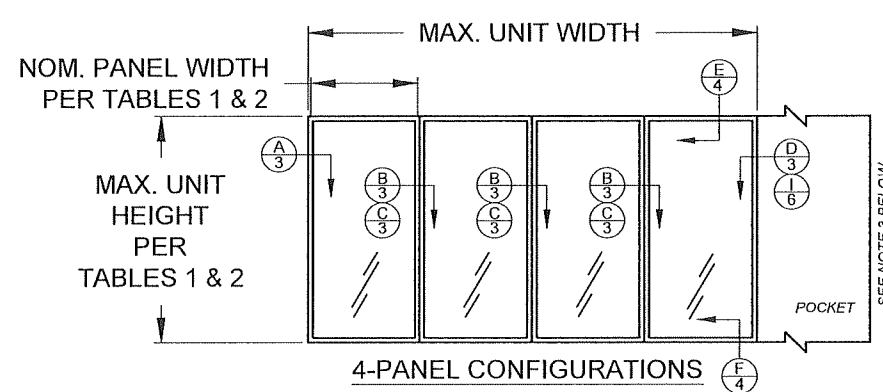
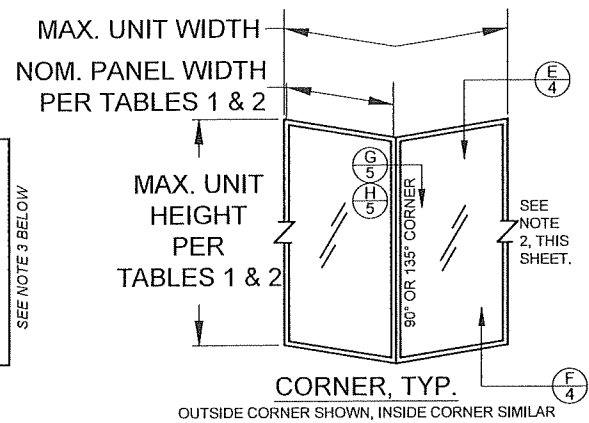
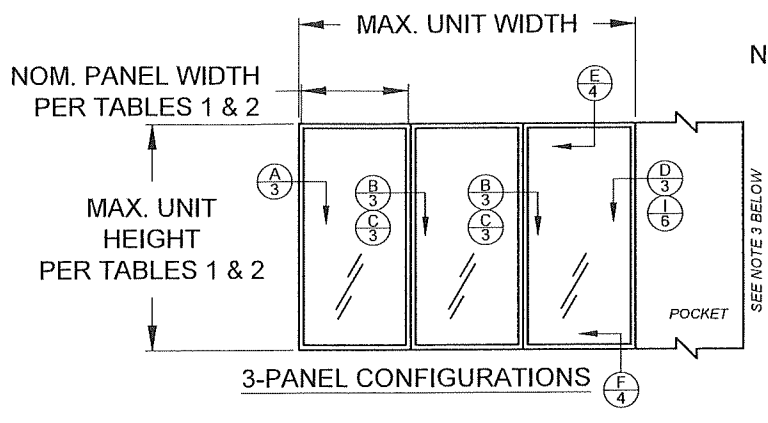
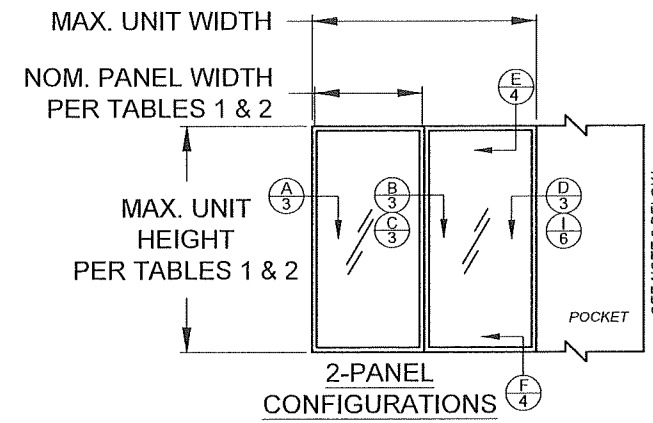
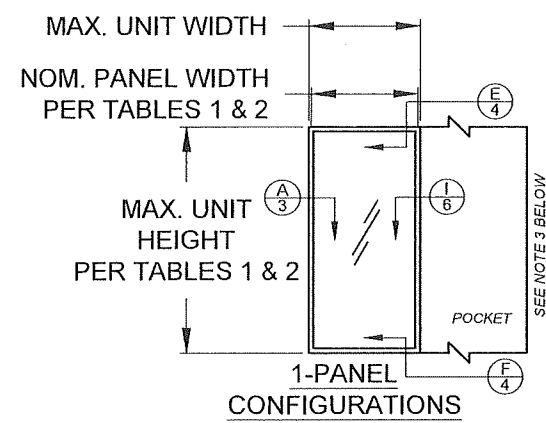
**PRODUCT REVISED**  
as complying with the Florida Building Code  
Acceptance No. 26-0126.03  
Expiration Date 4/14/2031  
  
By [Signature]  
Miami Dade Product Control

Revision:

PREPARED BY A. LYNN MILLER 1070 TECHNOLOGY DRIVE N. VENICE, FL 34275  (941) 480-1600	REGISTRATION #29296	Date	10/05/15	Drawn By <b>JENS ROSOWSKI</b>	No. DWG 1 OF 21	Title MD-5570.0
		VINYL SLIDING GLASS DOOR (LM)				
		Custom Windows and Doors 3400 PRECISION DRIVE N. VENICE, FL 34275 (941) 480-1600		GENERAL NOTES SGD-5570		Sheet 1 OF 21



A. LYNN MILLER, P.E.  
P.E.# 58705



DETAIL LETTER  
X #  
SHEET NUMBER


DLO WIDTH = NOM. PANEL WIDTH - 8-9/16"  
NOM. PANEL WIDTH = PANEL WIDTH + 1-3/16"  
DLO HEIGHT = DOOR HEIGHT - 11-1/16"  
PANEL HEIGHT = DOOR HEIGHT - 2-1/2"

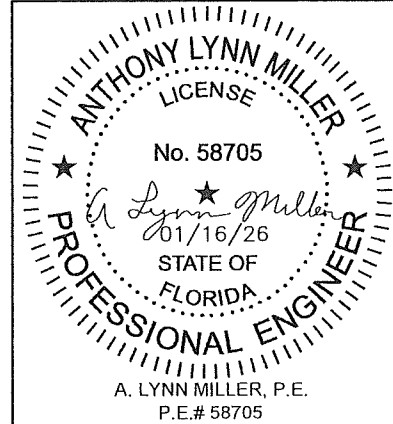
**CONFIGURATIONS NOTES:**

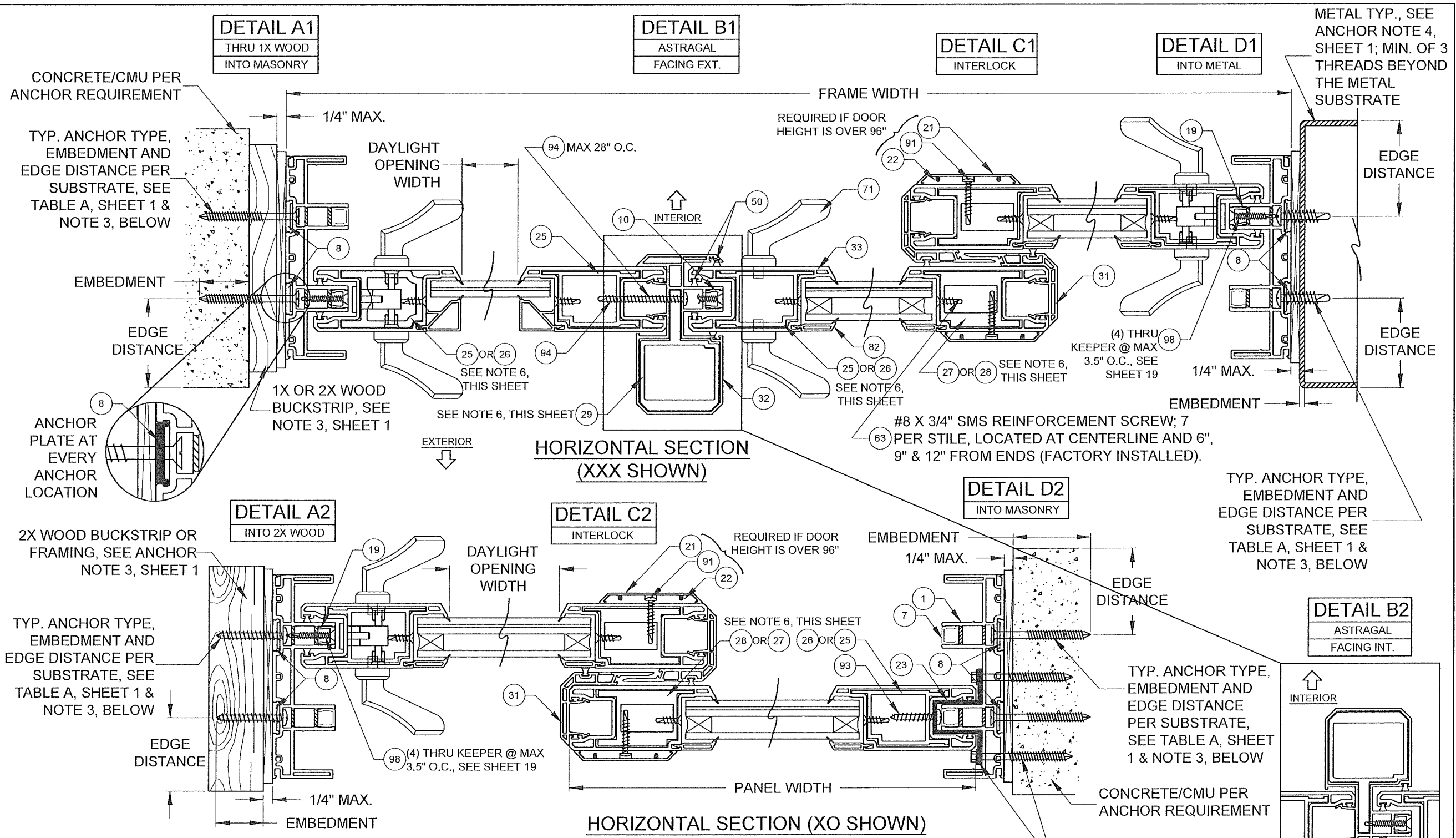
- 1) ALL CONFIGURATIONS SHOWN ARE ALSO AVAILABLE AS POCKET CONFIGURATIONS AT EITHER OR BOTH JAMB LOCATIONS. EXAMPLE: 4-PANEL XXXX IN POCKET (p) CONFIGURATION CAN BE pXXXXp, pXXXX OR XXXXp. OXXX IN POCKET CONFIGURATION CAN BE OXXXp.
- 2) 90° & 135° CORNER CONFIGURATIONS ARE A COMBINATION OF ANY 2 STRAIGHT CONFIGURATIONS.
- 3) POCKET WALL OR CAVITY IS NOT PART OF THIS APPROVAL AND IS TO BE DESIGNED BY OTHERS AND REVIEWED BY THE AUTHORITY HAVING JURISDICTION.
- 4) FOR NOM. PANEL WIDTH, SEE TABLES 1 & 2.
- 5) MAX. ALLOWABLE FRAME SQUARE FOOTAGE = 472.656 FT<sup>2</sup>

"X" = OPERABLE PANEL  
"O" = INOPERABLE PANEL  
"p" = POCKET

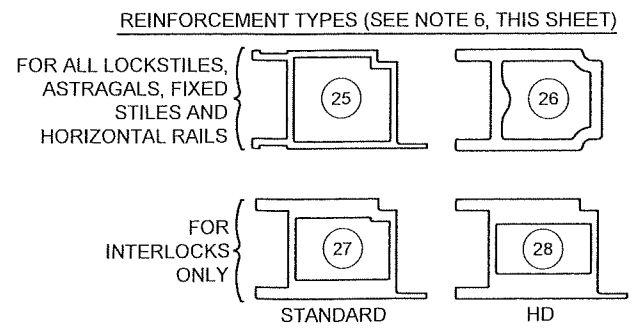
PRODUCT REVISED  
as complying with the Florida  
Building Code  
Acceptance No. 26-0126-03  
Expiration Date 4/14/2031  
By Lynn Miller  
Miami Dade Product Control

PREPARED BY A. LYNN MILLER 1070 TECHNOLOGY DRIVE N. VENICE, FL 34275 (941) 480-1600	REGISTRATION #29296	Date	10/05/15
		Drawn By	JENS ROSOWSKI
 Custom Windows and Doors 3400 PRECISION DRIVE N. VENICE, FL 34275 (941) 480-1600	VINYL SLIDING GLASS DOOR (LM)	DWG No.	MD-5570.0
		EXAMPLE CONFIGURATIONS	Sheet
SGD-5570		Series	Desc.





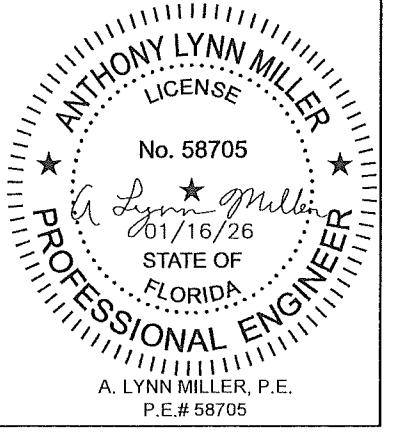
- NOTES**
- 1) DETAILS APPLY TO 2, 3 AND 4 TRACK CONFIGURATIONS.
  - 2) REFER TO ANCHOR NOTES, SHEET 1.
  - 3) SEE SHEET 13 FOR ANCHOR LOCATION & SPACING, FOR ANCHOR QUANTITIES, SEE TABLES 1 & 2.
  - 4) CONTINUOUS ANCHOR PLATE, ITEM #8, IS REQUIRED AT ALL FRAME ANCHOR LOCATIONS.
  - 5) PANEL WIDTH DOES NOT INCLUDE INTERLOCK OR ASTRAGAL ADD-ON.
  - 6) SEE TABLES 1 & 2 FOR REINFORCEMENT REQUIREMENTS. ALL REINFORCEMENTS ARE APPROXIMATELY THE FULL LENGTH OF THE EXTRUSION. REFER TO TEST REPORTS FOR EXACT DIMENSIONS.
  - 7) SEE SHEET 20 FOR SCREEN DETAILS.



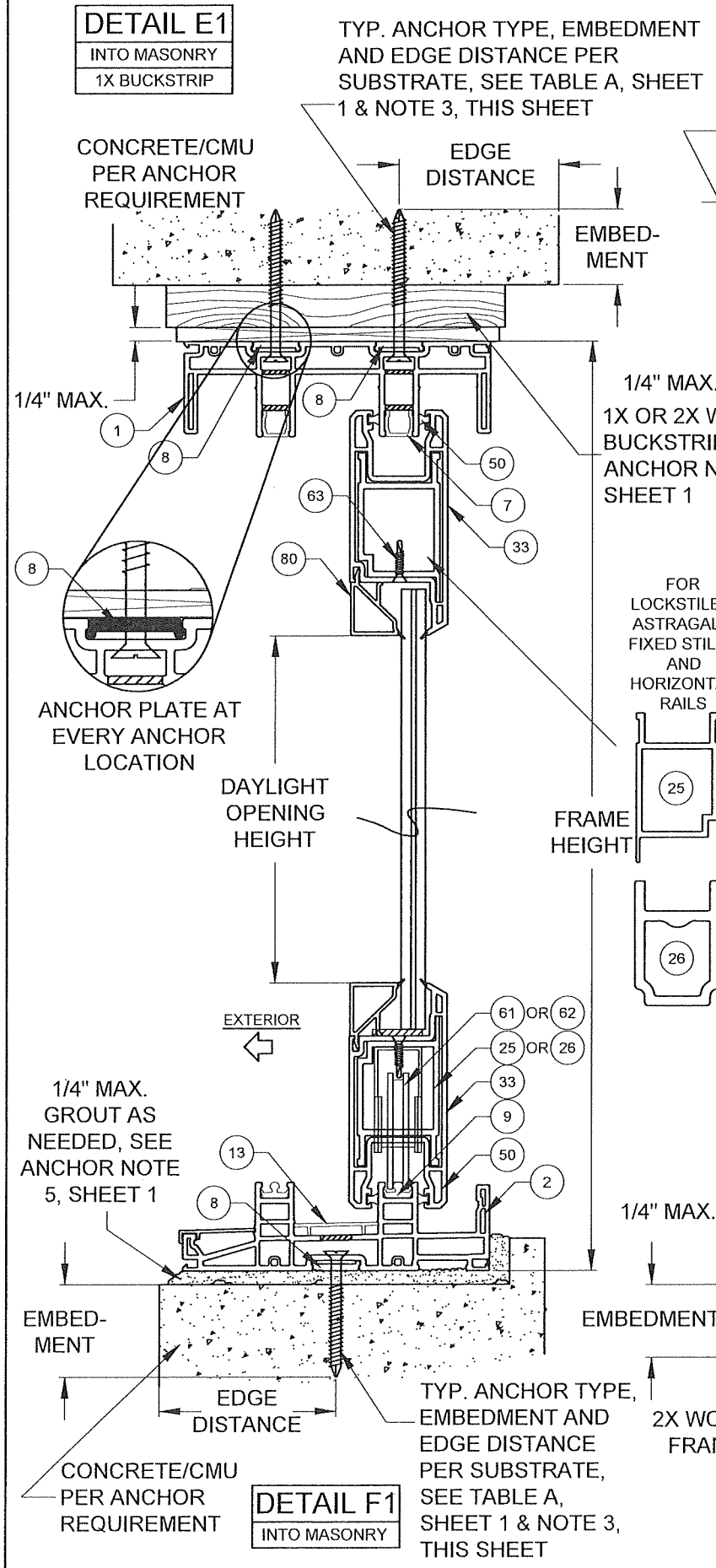
DLO WIDTH = NOM. PANEL WIDTH - 8-9/16"  
 DLO HEIGHT = DOOR HEIGHT - 11-1/16"  
 PANEL HEIGHT = DOOR HEIGHT - 2-1/2"

**PRODUCT REVISED**  
 as complying with the Florida Building Code  
 Acceptance No. 26-012603  
 Expiration Date 4/14/2031  
 By *Ismael L. Lopez*  
 Miami Dade Product Control

PREPARED BY A. LYNN MILLER 1070 TECHNOLOGY DRIVE N. VENICE, FL 34275 (941) 480-1600 REGISTRATION #29296	Date	10/05/15	Drawn <b>JENS ROSOWSKI</b>	Rev.	G
	VINYL SLIDING GLASS DOOR (LM) HORIZONTAL CROSS SECTIONS	Sheet		3 OF 21	DWG No.
<b>PGT</b> Custom Windows and Doors 3400 PRECISION DRIVE N. VENICE, FL 34275 (941) 480-1600	Series/Desc.	SGD-5570	Title		

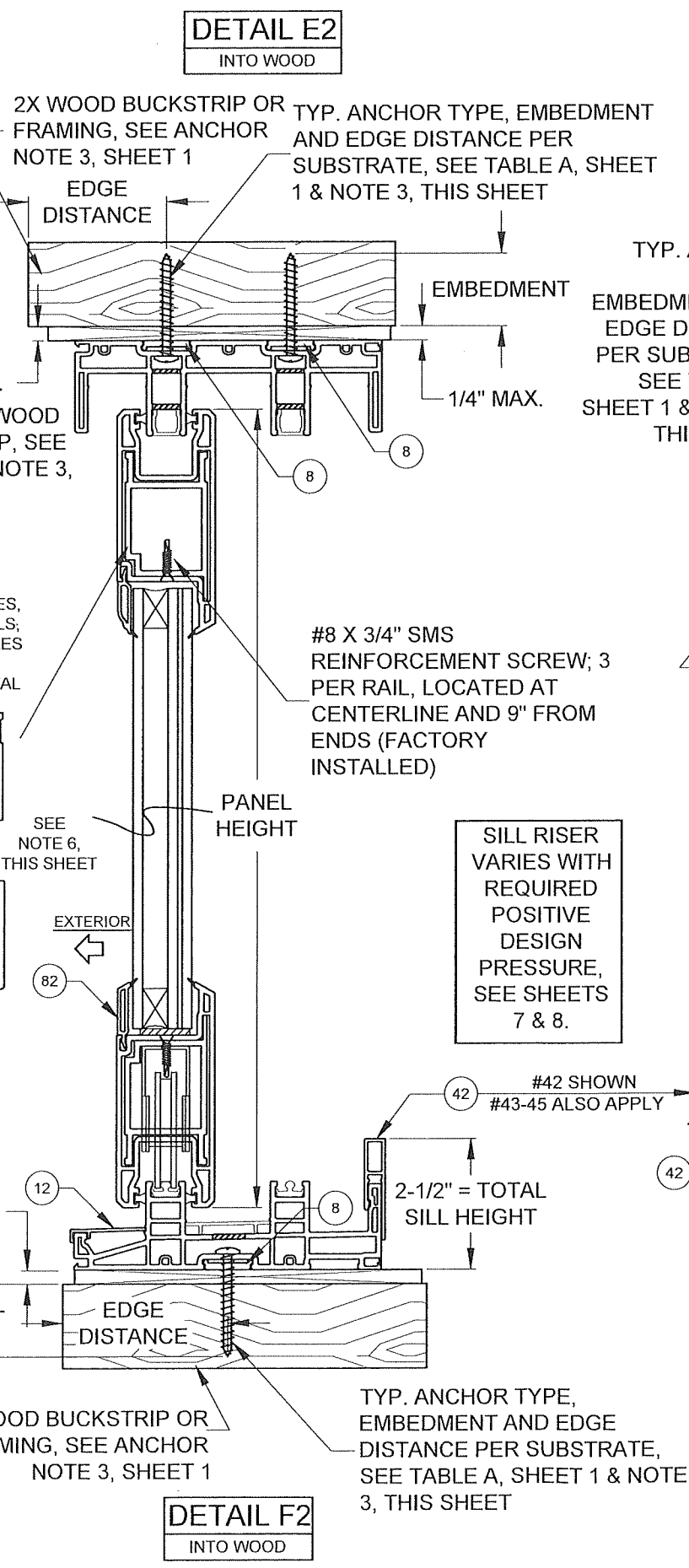


A. LYNN MILLER, P.E.  
 P.E.# 58705



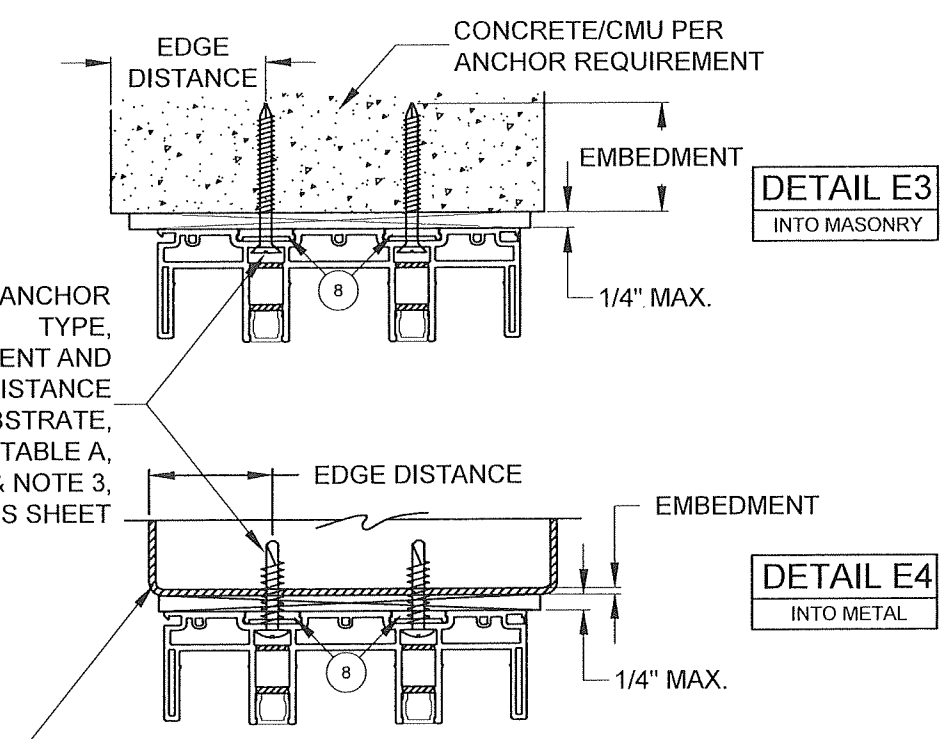
**DETAIL E1**  
INTO MASONRY  
1X BUCKSTRIP

TYP. ANCHOR TYPE, EMBEDMENT AND EDGE DISTANCE PER SUBSTRATE, SEE TABLE A, SHEET 1 & NOTE 3, THIS SHEET



**DETAIL E2**  
INTO WOOD

TYP. ANCHOR TYPE, EMBEDMENT AND EDGE DISTANCE PER SUBSTRATE, SEE TABLE A, SHEET 1 & NOTE 3, THIS SHEET

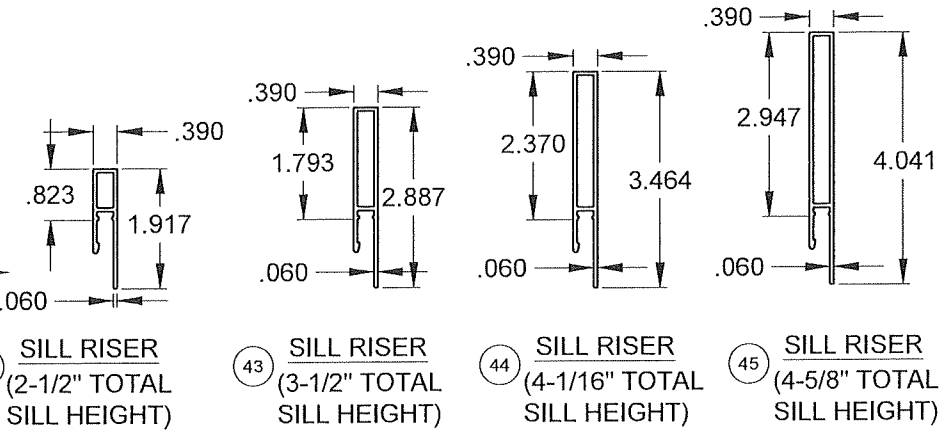


**DETAIL E3**  
INTO MASONRY

TYP. ANCHOR TYPE, EMBEDMENT AND EDGE DISTANCE PER SUBSTRATE, SEE TABLE A, SHEET 1 & NOTE 3, THIS SHEET

DADE APPROVED MULLION, FBC COMPLIANT ALUMINUM/STEEL FRAMING OR STEEL STUD. MAY BE VERTICAL OR HORIZONTAL. SEE SUBSTRATE PROPERTIES, TABLE A, SHEET 1

DLO WIDTH = NOM. PANEL WIDTH - 8-9/16"  
DLO HEIGHT = DOOR HEIGHT - 11-1/16"  
PANEL HEIGHT = DOOR HEIGHT - 2-1/2"



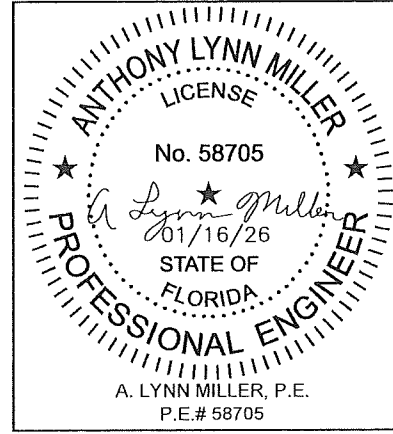
SILL RISER VARIES WITH REQUIRED POSITIVE DESIGN PRESSURE, SEE SHEETS 7 & 8.

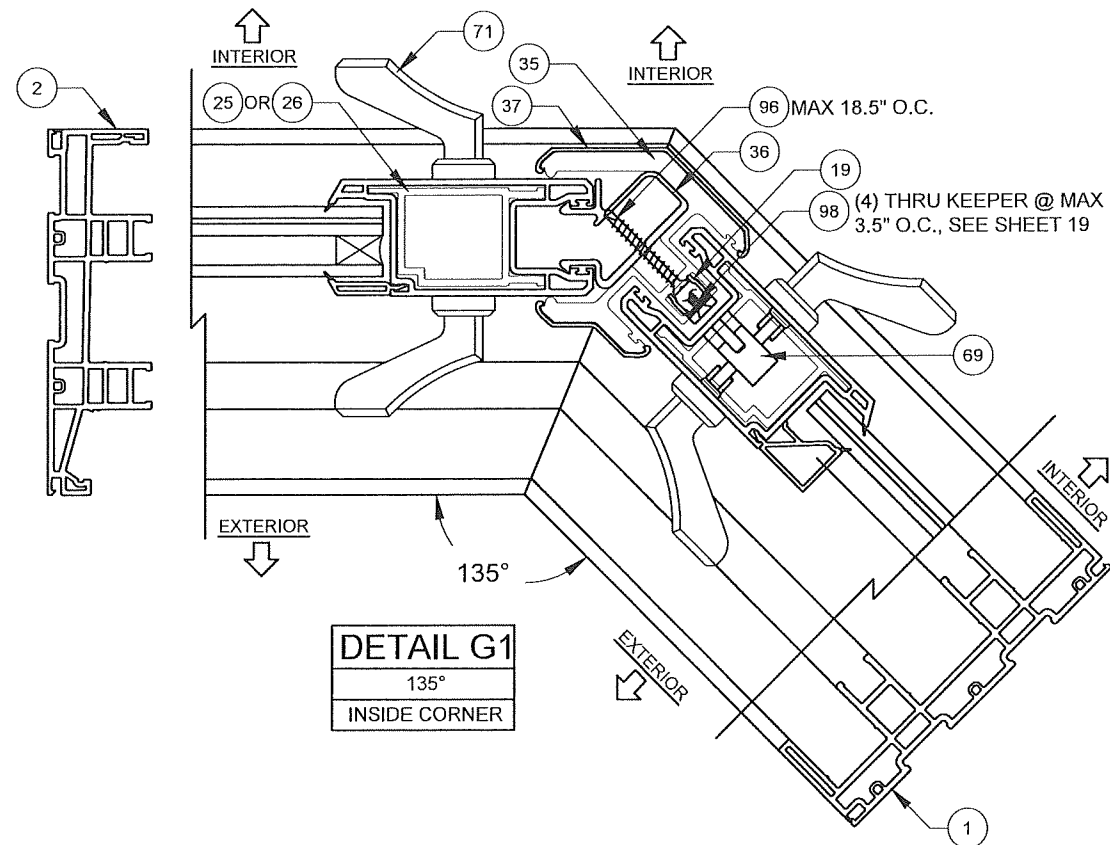
- NOTES**
- 1) DETAILS APPLY TO 2, 3 AND 4 TRACK CONFIGURATIONS.
  - 2) REFER TO ANCHOR NOTES, SHEET 1.
  - 3) SEE SHEETS 11 & 12 FOR ANCHOR LOCATION & SPACING, FOR ANCHOR QUANTITIES, SEE TABLES 1 & 2.
  - 4) CONTINUOUS ANCHOR PLATE, ITEM #8, IS REQUIRED AT ALL FRAME ANCHOR LOCATIONS.
  - 5) SEE SHEET 20 FOR SCREEN DETAILS.
  - 6) SEE TABLES 1 & 2 FOR REINFORCEMENT REQUIREMENTS. ALL REINFORCEMENTS ARE APPROXIMATELY THE FULL LENGTH OF THE EXTRUSION. REFER TO TEST REPORTS FOR EXACT DIMENSIONS.

**PRODUCT REVISED**  
as complying with the Florida Building Code  
Acceptance No 26-0126-03  
Expiration Date 4/14/2031  
By *Shay L. Chason*  
Miami Dade Product Control

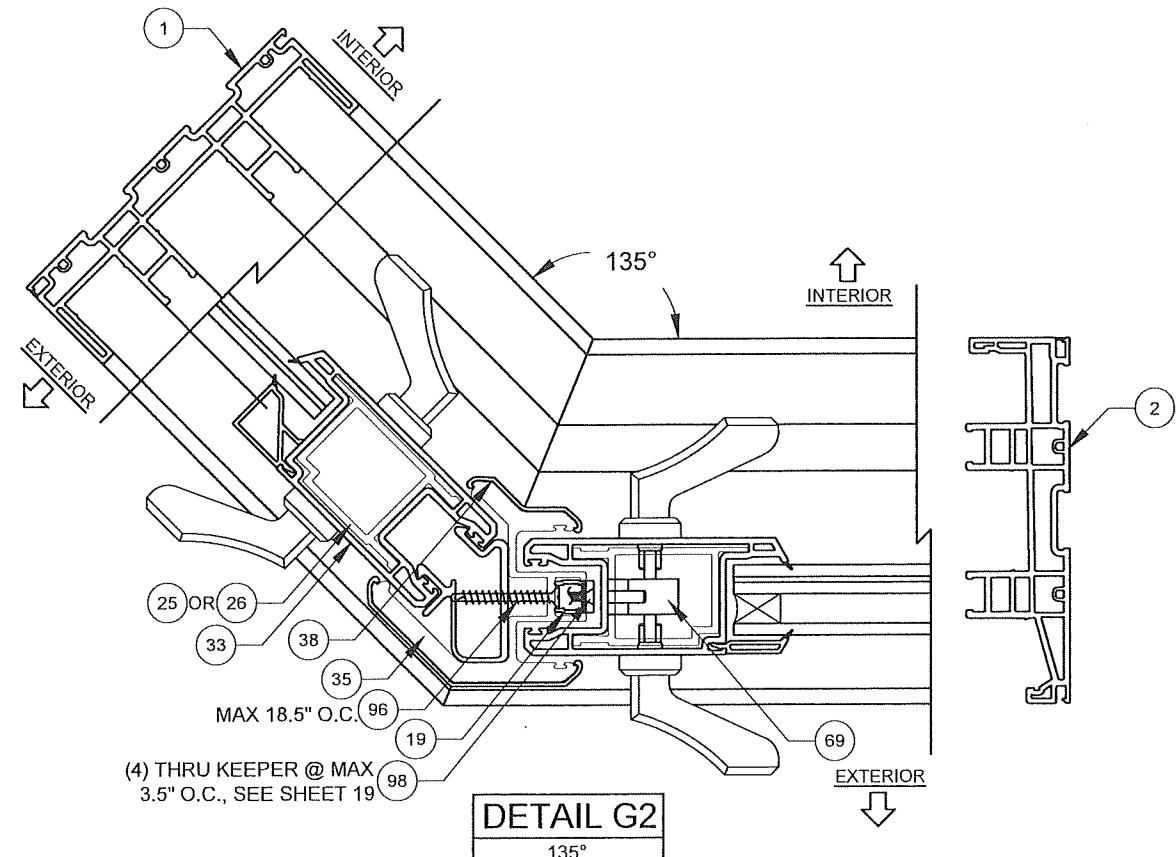
Revision:

PREPARED BY A. LYNN MILLER 1070 TECHNOLOGY DRIVE N. VENICE, FL 34275 (941) 480-1600	REGISTRATION #29296	Date	10/05/15	Drawn By JENS ROSOWSKI	No. DWG MD-5570.0	Rev. G
		Title	VINYL SLIDING GLASS DOOR (LM)			
PGT Custom Windows and Doors 3400 PRECISION DRIVE N. VENICE, FL 34275 (941) 480-1600		SERIES		Sheet		
VERTICAL CROSS SECTIONS		4 OF 21		SGD-5570		

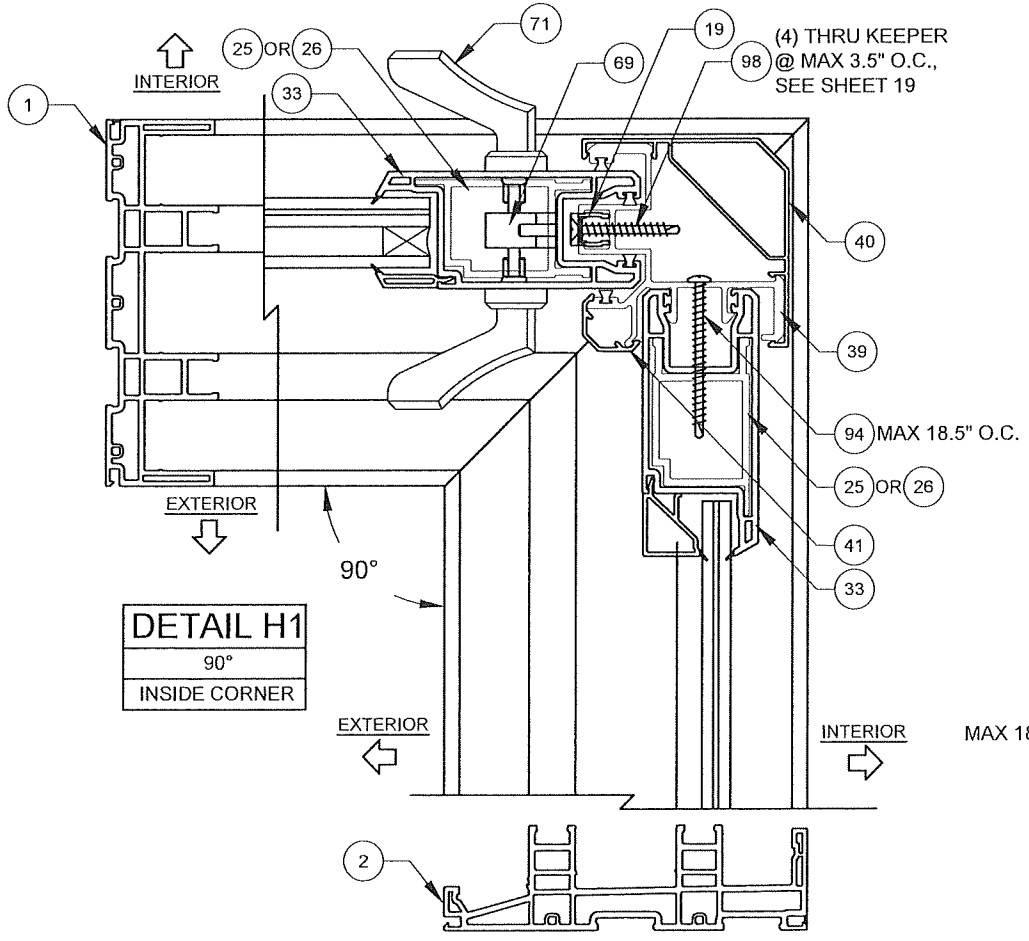




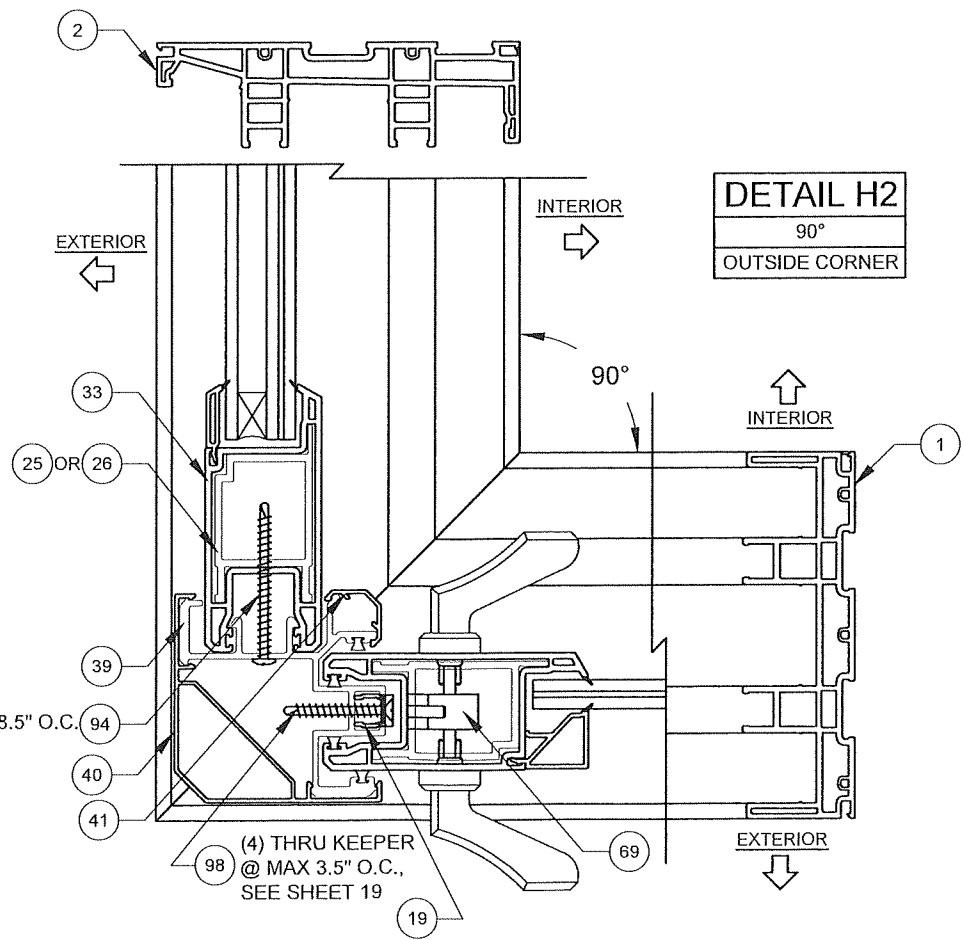
**DETAIL G1**  
135°  
INSIDE CORNER



**DETAIL G2**  
135°  
OUTSIDE CORNER



**DETAIL H1**  
90°  
INSIDE CORNER



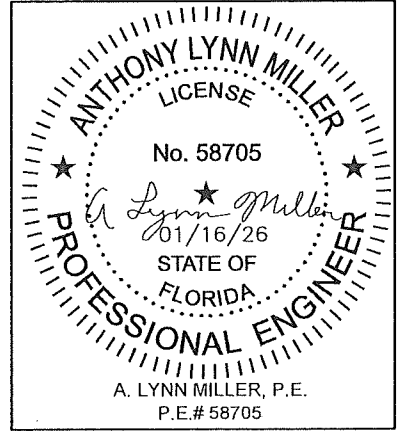
**DETAIL H2**  
90°  
OUTSIDE CORNER

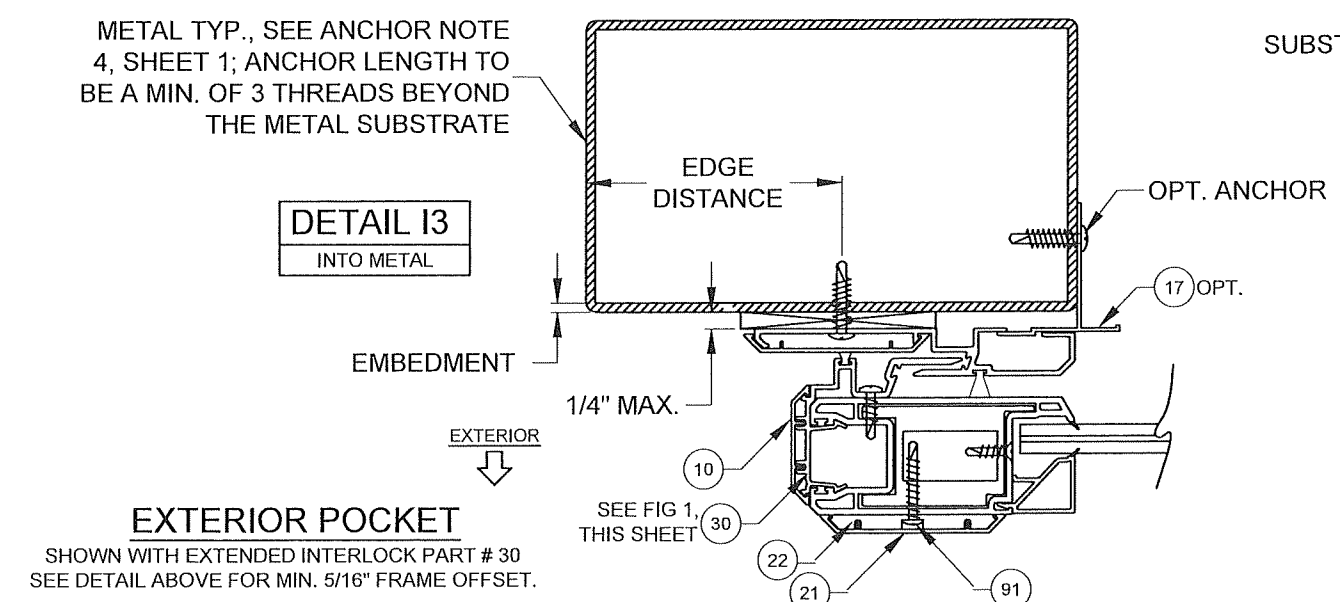
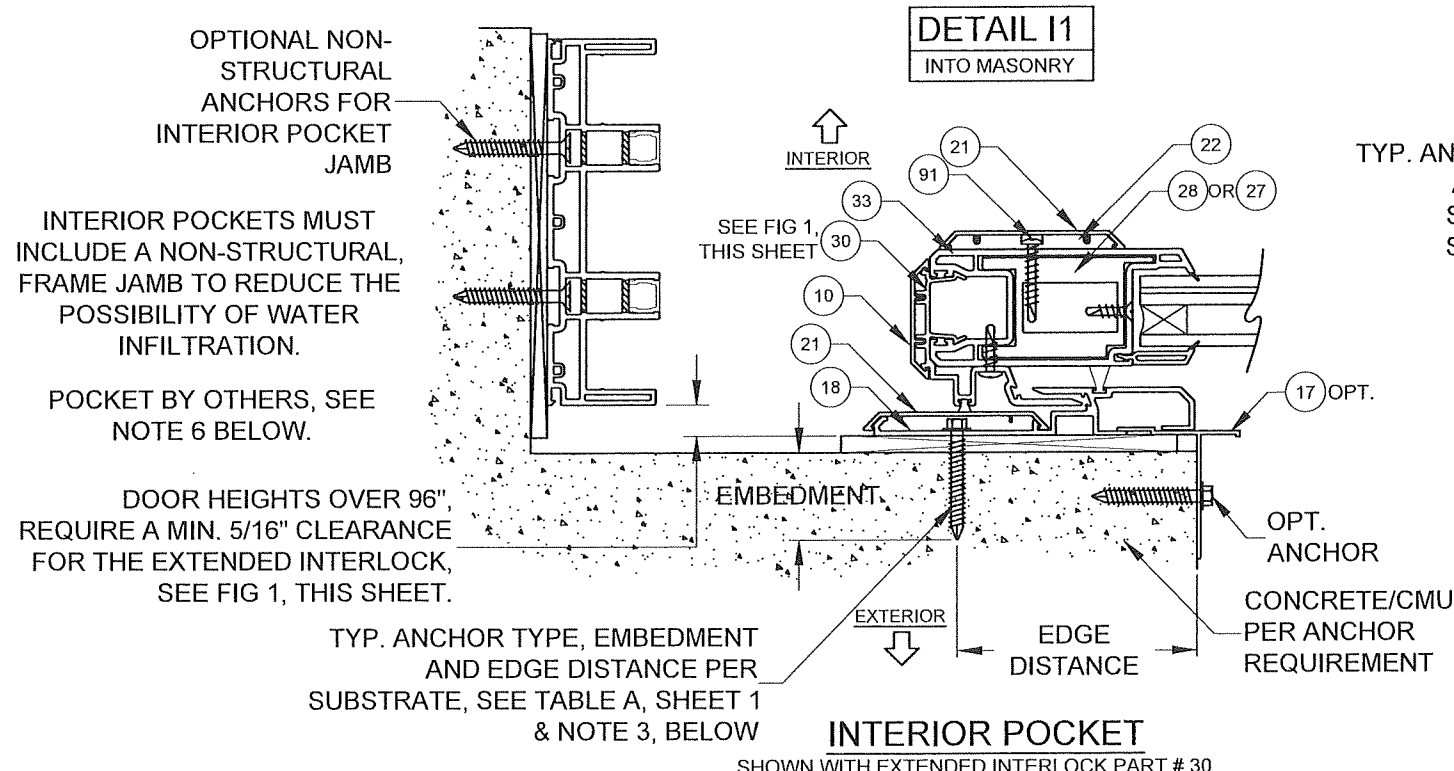
**NOTES**  
 1) DETAILS APPLY TO 2, 3 AND 4 TRACK CONFIGURATIONS.  
 2) SEE SHEETS 14 & 15 FOR ANCHOR LOCATION & SPACING, FOR ANCHOR QUANTITIES, SEE TABLES 1 & 2.  
 3) CORNER ASTRAGAL MAY BE EITHER TO THE INTERIOR OR EXTERIOR, DEPENDING ON CONFIGURATION.

**PRODUCT REVISED**  
 as complying with the Florida Building Code  
 Acceptance No 26-0126-03  
 Expiration Date 4/14/2031  
 By Anthony Lynn Miller  
 Miami Dade Product Control

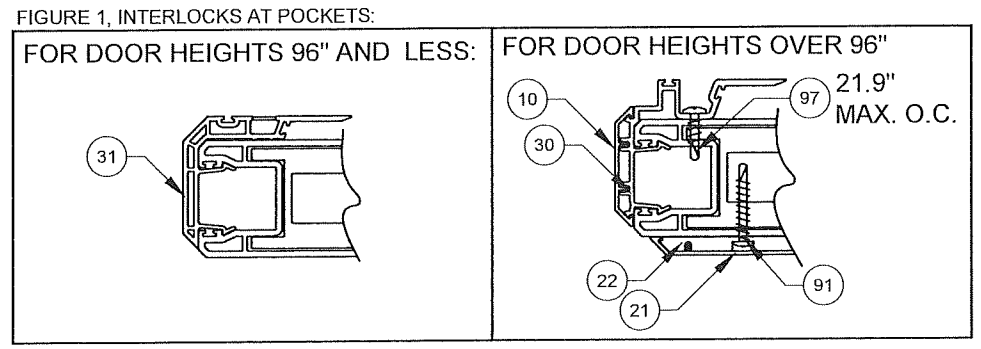
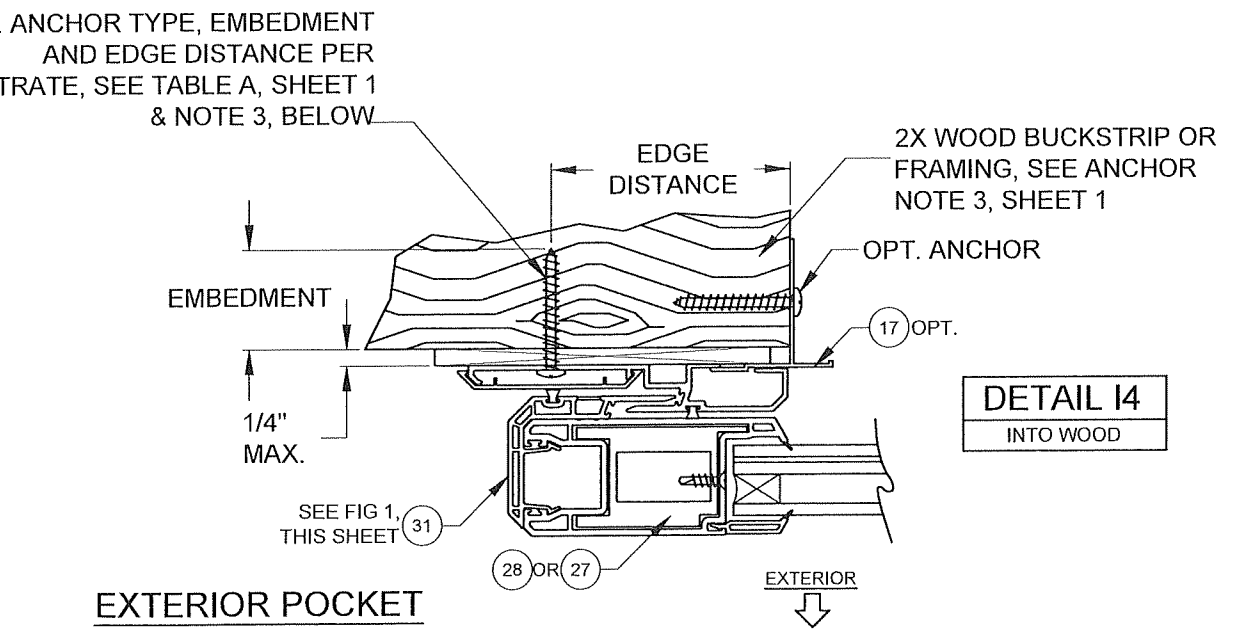
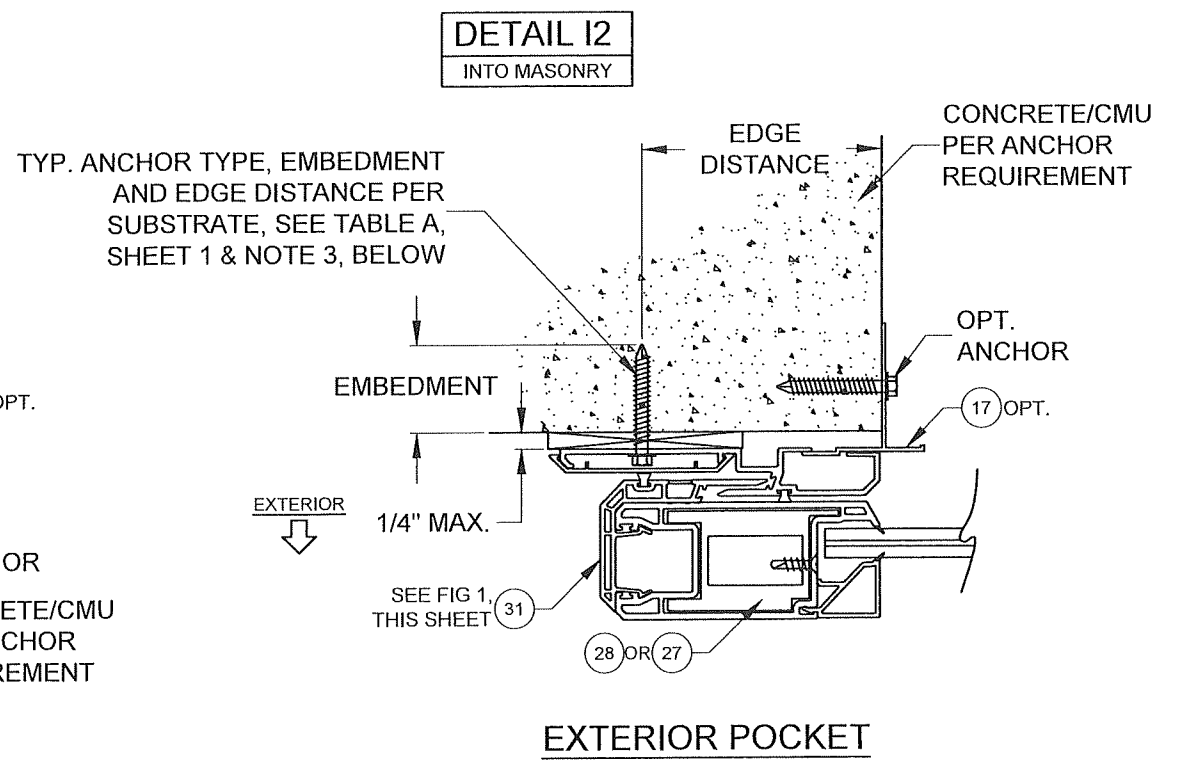
Revision:

PREPARED BY A. LYNN MILLER 1070 TECHNOLOGY DRIVE N. VENICE, FL 34275 (941) 480-1600 REGISTRATION #29296	Date	10/05/15	Rev.	G
	Drawn By	JENS ROSOWSKI	No.	MD-5570.0
VINYL SLIDING GLASS DOOR (LM)	Series	SGD-5570	Sheet	5 OF 21
CORNER HORIZ. X-SECTION	Desc.		DWG	





- NOTES**
- 1) DETAILS APPLY TO 2, 3 AND 4 TRACK CONFIGURATIONS.
  - 2) REFER TO ANCHOR NOTES, SHEET 1.
  - 3) SEE SHEET 13 FOR ANCHOR LOCATION & SPACING, FOR ANCHOR QUANTITIES, SEE TABLES 1 & 2.
  - 4) SEE TABLES 1 & 2 FOR REINFORCEMENT REQUIREMENTS.
  - 5) INTERIOR OR EXTERIOR POCKETS APPLICABLE FOR ALL INSTALLATION METHODS.
  - 6) POCKET WALL OR CAVITY IS NOT PART OF THIS APPROVAL AND IS TO BE DESIGNED BY OTHERS AND REVIEWED BY THE AUTHORITY HAVING JURISDICTION.



PRODUCT REVISED as complying with the Florida Building Code  
 Acceptance No. 26-0126-03  
 Expiration Date 4/14/2031  
 By *[Signature]*  
 Miami Dade Product Control

Revision:

PREPARED BY A. LYNN MILLER 1070 TECHNOLOGY DRIVE N. VENICE, FL 34275	REGISTRATION #29296	Date	10/05/15	Rev.	G
		By	JENS ROSOWSKI	No.	MD-5570.0
PGI Custom Windows and Doors 3400 PRECISION DRIVE N. VENICE, FL 34275 (941) 480-1600	VINYL SLIDING GLASS DOOR (LM)	Sheet	6 OF 21	DWG	
		Series Desc.	POCKET HORIZ. X-SECTION		

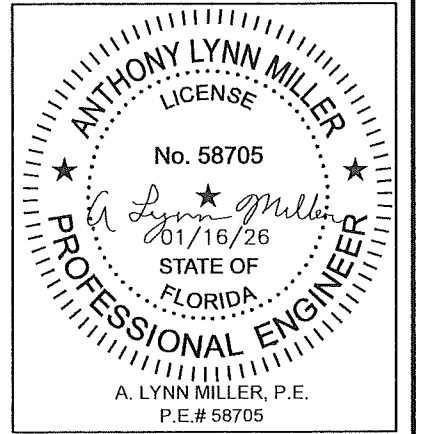


TABLE 1:

Design Pressure (DP) and Anchor Quantities Required, (for all approved configurations on Sheet 2)															
Use this table for: Glass Types 1, 1A, 3 or 3A Astragal Reinforcement #29 Lockstile Reinforcement #25 or #26 Std. Interlock Reinforcement #27		Door Unit Height													
		80"				84"				96"					
		68-15/16" DLO Height				72-15/16" DLO Height				84-15/16" DLO Height					
		Anchor Group				Anchor Group				Anchor Group					
		A	B	C	D	A	B	C	D	A	B	C	D		
Nominal Panel Width	24"	16-5/8" DLO Width	Design Pressure	+60 / -60 psf				+60 / -60 psf				+60 / -60 psf			
			Head/Sill	C3+1	C3+1	C3+1	C3+1	C3+1	C3+1	C3+1	C3+1	C3+1	C3+1	C3+1	C3+1
			Jamb	5	5	5	5	5	5	5	5	5	5	5	5
			P-hook	7	7	7	7	7	7	7	7	8	8	8	8
	30"	22-5/8" DLO Width	Design Pressure	+60 / -60 psf				+60 / -60 psf				+60 / -60 psf			
			Head/Sill	C3+1	C3+1	C3+1	C3+1	C3+1	C3+1	C3+1	C3+1	C3+1	C3+1	C3+1	C3+1
			Jamb	5	5	5	5	5	5	5	5	5	5	5	5
			P-hook	7	7	7	7	7	7	7	7	8	8	8	8
	36"	28-5/8" DLO Width	Design Pressure	+60 / -60 psf				+60 / -60 psf				+60 / -60 psf			
			Head/Sill	C3+1	C3+1	C3+1	C3+1	C3+1	C3+1	C3+1	C3+1	C3+1	C3+1	C3+1	C3+1
			Jamb	5	5	5	5	5	5	5	5	5	5	5	5
			P-hook	7	7	7	7	7	7	7	7	8	8	8	8
42"	34-5/8" DLO Width	Design Pressure	+60 / -60 psf				+60 / -60 psf				+60 / -60 psf				
		Head/Sill	C3+1	C3+1	C3+1	C3+1	C3+1	C3+1	C3+1	C3+1	C3+1	C3+1	C3+1	C3+1	
		Jamb	5	5	5	5	5	5	5	5	5	5	5	5	
		P-hook	7	7	7	7	7	7	7	7	8	8	8	8	
48"	40-5/8" DLO Width	Design Pressure	+60 / -60 psf				+60 / -60 psf				+60 / -60 psf				
		Head/Sill	C3+2	C3+1	C3+1	C3+1	C3+2	C3+1	C3+1	C3+1	C5+2	C3+1	C3+1	C3+1	
		Jamb	5	5	5	5	5	5	5	5	5	5	6	5	
		P-hook	7	7	7	7	7	7	7	7	8	8	8	8	

USED IN EXAMPLE ON SHEET 9

ANCHORAGE TYPE PER SUBSTRATE REQUIRED TO ACHIEVE THE DESIGN PRESSURE, USING THE ANCHOR QUANTITIES LISTED BELOW. SEE TABLE A, SHEET 1 FOR COMPLETE ANCHOR LIMITATIONS.

THE MAXIMUM DP AT THESE ANCHOR QUANTITIES. ADDITIONALLY, THE MAXIMUM POSITIVE DP DUE TO THE SILL HEIGHT MUST ALSO BE CONSIDERED, SEE TABLE B1, THIS SHEET.

# OF ANCHORS THROUGH THE HEAD & SILL. (EX: FOR C3+1, 3 ANCHORS CLUSTERED AT PANEL MEETING POINT AND 1 ANCHOR REQUIRED AT MIDSPAN OF PANEL).

TOTAL # OF ANCHORS THROUGH THE JAMB.

THE # OF ANCHORS REQUIRED THROUGH THE P-HOOK, PERPENDICULAR TO THE GLASS.

TABLE B1:

Water-Limited (+) Design Pressure		
Sill Riser	Nom. Sill Height	Max. (+) DP Allowed
None	1-11/16"	See Note 2
42	2-1/2"	+38.7 psf
43	3-1/2"	+60.0 psf
44	4-1/16"	+60.0 psf
45	4-5/8"	+60.0 psf

FIG 1:

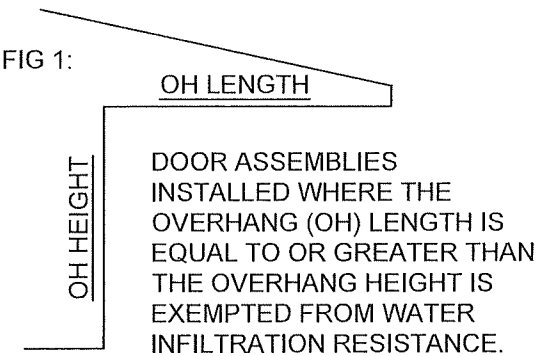



TABLE NOTES:

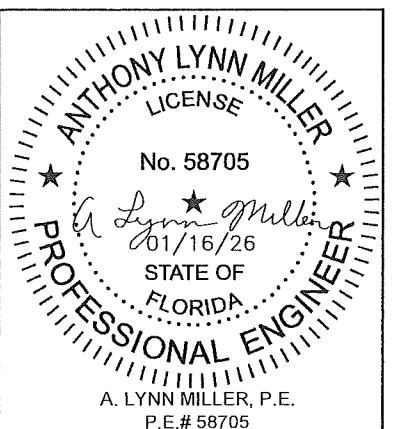
- 1) IF WATER INFILTRATION RESISTANCE IS REQUIRED, THE LESSER VALUES OF EITHER TABLE 1 AND TABLE B1 DETERMINES THE WATER LIMITED (+) DP.
- 2) IF WATER INFILTRATION RESISTANCE IS NOT REQUIRED OR OVERHANG IS PER FIG 1, A SILL RISER IS NOT REQUIRED. IF SO, +DP'S SHOWN IN TABLE 1 MAY BE USED.
- 3) SEE SILL RISER TYPES ON SHEET 4.
- 4) SHEET APPLIES TO 2, 3 AND 4 TRACK CONFIGURATIONS.
- 5) REFER TO ANCHOR NOTES, SHEET 1.
- 6) SEE SHEETS 11-16 FOR ANCHOR LOCATION & SPACING

DLO WIDTH = NOM. PANEL WIDTH - 7-3/8"  
DLO HEIGHT = DOOR HEIGHT - 11-1/16"  
PANEL HEIGHT = DOOR HEIGHT - 2-1/2"

PRODUCT REVISED  
as complying with the Florida  
Building Code  
Acceptance No 26-0126-03  
Expiration Date 4/14/2031  
By [Signature]  
Miami Dade Product Control

Revision:

PREPARED BY A. LYNN MILLER 1070 TECHNOLOGY DRIVE N. VENICE, FL 34275	REGISTRATION #29296	Date	10/05/15
		Drawn By	JENS ROSOWSKI
 Custom Windows and Doors 3400 PRECISION DRIVE N. VENICE, FL 34275 (941) 480-1600	VINYL SLIDING GLASS DOOR (LM)	Sheet	7 OF 21
		DWG No	MD-5570.0
DP & ANCHOR QUANTITY TABLE		Series	SGD-5570



A. LYNN MILLER, P.E.  
P.E.# 58705

TABLE 2:

**Design Pressure (DP) and Anchor Quantities Required,**

(for all approved configurations on Sheet 2)

Use this table for: Glass Types 2, 4, 5 or 6 Astragal Reinforcement #29 Lockstile Reinforcement #25 HD Interlock Reinforcement #28		Door Unit Height																				
		80"				84"				96"				108"				120"				
		68-15/16" DLO Height				72-15/16" DLO Height				84-15/16" DLO Height				96-15/16" DLO Height				108-15/16" DLO Height				
		Anchor Group				Anchor Group				Anchor Group				Anchor Group				Anchor Group				
		A	B	C	D	A	B	C	D	A	B	C	D	A	B	C	D	A	B	C	D	
24"	16-5/8" DLO Width	Design Pressure	+100 / -100 psf				+100 / -100 psf				+100 / -100 psf				+60 / -65 psf				+60 / -65 psf			
		Head/Sill	C3+1	C3+1	C3+1	C3+1	C3+1	C3+1	C3+1	C3+1	C5+1	C3+1	C3+1	C3+1	C3+1	C3+1	C3+1	C3+1	C3+1	C3+1	C3+1	C3+1
		Jamb	5	5	5	5	5	5	5	5	5	5	5	5	6	6	6	6	6	6	6	6
		P-hook	7	7	7	7	7	7	7	7	8	8	8	8	9	9	9	9	10	10	10	10
30"	22-5/8" DLO Width	Design Pressure	+100 / -100 psf				+100 / -100 psf				+100 / -100 psf				+60 / -65 psf				+60 / -65 psf			
		Head/Sill	C5+1	C3+1	C3+1	C3+1	C5+1	C3+1	C3+1	C3+1	C5+1	C3+1	C5+1	C3+1	C3+1	C3+1	C3+1	C3+1	C5+1	C3+1	C3+1	C3+1
		Jamb	5	5	5	5	5	5	6	5	5	5	7	5	6	6	6	6	6	6	6	6
		P-hook	7	7	7	7	7	7	7	7	8	8	8	8	9	9	9	9	10	10	10	10
36"	28-5/8" DLO Width	Design Pressure	+100 / -100 psf				+100 / -100 psf				+100 / -100 psf				+60 / -65 psf				+60 / -65 psf			
		Head/Sill	C5+2	C3+1	C5+1	C3+1	C5+2	C3+1	C5+1	C3+1	C5+2	C5+1	C5+1	C3+1	C5+1	C3+1	C3+1	C3+1	C5+1	C3+1	C5+1	C3+1
		Jamb	5	5	6	5	5	5	6	5	5	5	7	5	6	6	6	6	6	6	6	6
		P-hook	7	7	7	7	7	7	7	7	8	8	8	8	9	9	9	9	10	10	10	10
42"	34-5/8" DLO Width	Design Pressure	+100 / -100 psf				+100 / -100 psf				+100 / -100 psf				+60 / -65 psf				+60 / -65 psf			
		Head/Sill	C5+2	C3+2	C5+2	C3+1	C5+2	C5+2	C5+2	C3+1	C5+2	C5+2	C5+2	C3+1	C5+1	C3+1	C5+1	C3+1	C5+1	C5+1	C5+1	C3+1
		Jamb	5	5	7	5	5	5	7	5	5	5	8	5	6	6	6	6	6	6	7	6
		P-hook	7	7	7	7	7	7	7	7	8	8	8	8	9	9	9	9	10	10	10	10
48"	40-5/8" DLO Width	Design Pressure	+100 / -100 psf				+100 / -100 psf				+92 / -92 psf *				+60 / -65 psf				+60 / -65 psf			
		Head/Sill	C5+2	C5+2	C5+2	C3+2	C5+2	C5+2	C5+2	C3+2	C5+2	C5+2	C5+2	C5+2	C5+2	C3+1	C5+2	C3+1	C5+2	C5+1	C5+2	C3+1
		Jamb	5	5	7	5	5	5	8	5	5	5	9	5	6	6	7	6	6	6	8	6
		P-hook	7	7	7	7	7	7	8	8	8	8	9	9	9	9	9	9	10	10	10	10
54"	46-5/8" DLO Width	Design Pressure	+80 / -80 psf				+80 / -80 psf				+80 / -80 psf				+60 / 65 psf				+54.1 / -58.7 psf			
		Head/Sill	C5+2	C3+2	C5+2	C3+2	C5+2	C3+2	C5+2	C3+2	C5+2	C5+2	C5+2	C3+2	C5+2	C5+2	C5+2	C5+2	C5+2	C5+2	C5+2	C5+2
		Jamb	5	5	6	5	5	5	7	5	5	5	8	5	6	6	8	6	6	6	8	6
		P-hook	7	7	7	7	7	7	7	7	8	8	8	8	9	9	9	9	10	10	10	10
60"	52-5/8" DLO Width	Design Pressure	+80 / -80 psf				+80 / -80 psf				+80 / -80 psf				+59.1 / -64 psf				+49.6 / -53.7 psf			
		Head/Sill	C5+3	C3+2	C5+3	C3+2	C5+3	C3+2	C5+3	C3+2	C5+3	C5+2	C5+3	C3+2	C5+2	C5+2	C5+2	C5+2	C5+2	C5+2	C5+2	C5+2
		Jamb	5	5	6	5	5	5	7	5	5	5	8	5	6	6	8	6	6	6	8	6
		P-hook	7	7	7	7	7	7	7	7	8	8	8	8	9	9	9	9	10	10	10	10

\* +/-100.0 PSF FOR ANCHOR GROUPS B, C & D.

ANCHORAGE TYPE PER SUBSTRATE REQUIRED TO ACHIEVE THE DESIGN PRESSURE, USING THE ANCHOR QUANTITIES LISTED BELOW. SEE TABLE A, SHEET 1 FOR COMPLETE ANCHOR LIMITATIONS.

THE MAXIMUM DP AT THESE ANCHOR QUANTITIES. ADDITIONALLY, THE MAXIMUM POSITIVE DP DUE TO THE SILL HEIGHT MUST ALSO BE CONSIDERED, SEE TABLE B2, THIS SHEET.

# OF ANCHORS THROUGH THE HEAD & SILL. (EX: FOR C3+1, 3 ANCHORS CLUSTERED AT PANEL MEETING POINT AND 1 ANCHOR REQUIRED AT MIDSPAN OF PANEL).

TOTAL # OF ANCHORS THROUGH THE JAMB.

THE # OF ANCHORS REQUIRED THROUGH THE P-HOOK, PERPENDICULAR TO THE GLASS.

FIG 1:

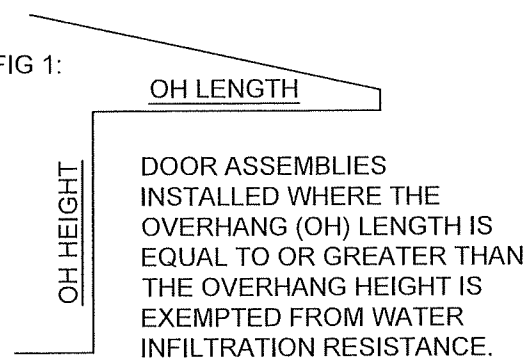


TABLE B2:

Water-Limited (+) Design Pressure		
Sill Riser	Nom. Sill Height	Max. (+) DP Allowed
None	1-11/16"	See Note 2
42	2-1/2"	+38.7 psf
43	3-1/2"	+60.0 psf
44	4-1/16"	+80.0 psf
45	4-5/8"	+100.0 psf

DLO WIDTH = NOM. PANEL WIDTH - 7-3/8"  
DLO HEIGHT = DOOR HEIGHT - 11-1/16"  
PANEL HEIGHT = DOOR HEIGHT - 2-1/2"

TABLE NOTES:

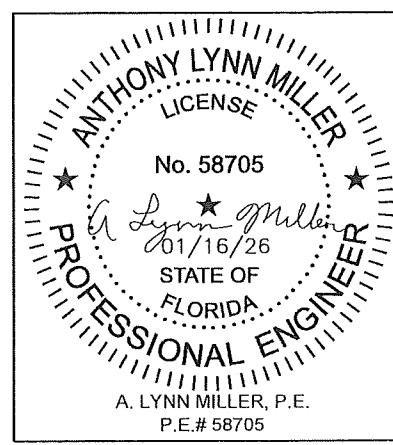
- 1) IF WATER INFILTRATION RESISTANCE IS REQUIRED, THE LESSER VALUES OF EITHER TABLE 2 AND TABLE B2 DETERMINES THE WATER LIMITED (+) DP.
- 2) IF WATER INFILTRATION RESISTANCE IS NOT REQUIRED OR OVERHANG IS PER FIG 1, A SILL RISER IS NOT REQUIRED. IF SO, +DP'S SHOWN IN TABLE 2 MAY BE USED.
- 3) SEE SILL RISER TYPES ON SHEET 4.
- 4) SHEET APPLIES TO 2, 3 AND 4 TRACK CONFIGURATIONS.
- 5) REFER TO ANCHOR NOTES, SHEET 1.
- 6) SEE SHEETS 11-16 FOR ANCHOR LOCATION & SPACING

PRODUCT REVISED as complying with the Florida Building Code  
Acceptance No 26-0126.03  
Expiration Date 4/14/2031

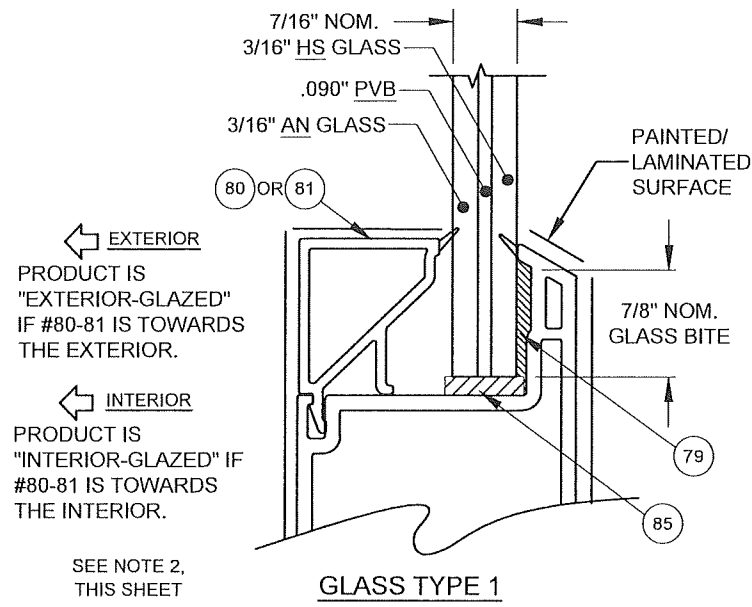
By *[Signature]*  
Miami Dade Product Control

Revision:	
-----------	--

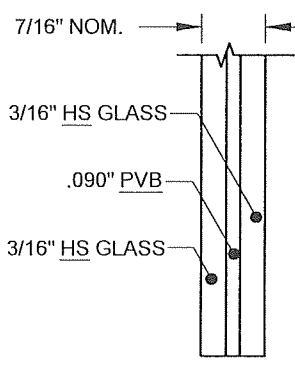
PREPARED BY A. LYNN MILLER 1070 TECHNOLOGY DRIVE N. VENICE, FL 34275 (941) 480-1600 REGISTRATION #29296	Date	10/05/15
	Drawn By	JENS ROSOWSKI
VINYL SLIDING GLASS DOOR (LM) DP & ANCHOR QUANTITY TABLE	No.	8 OF 21
	DWG	MD-5570.0
Custom Windows and Doors 3400 PRECISION DRIVE N. VENICE, FL 34275 (941) 480-1600	Series	SGD-5570
	Sheet	



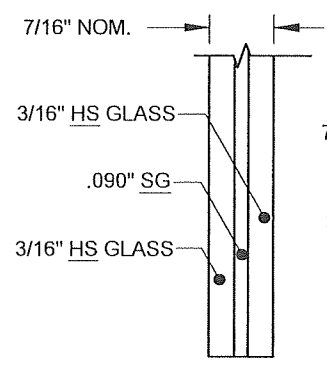




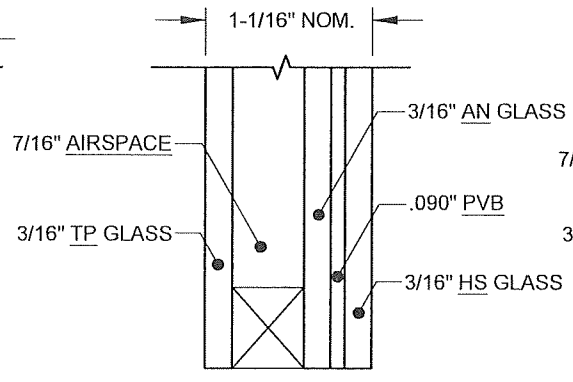
**GLASS TYPE 1**



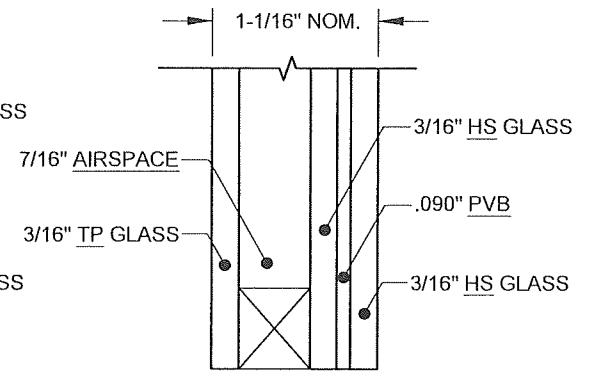
**GLASS TYPE 1A**



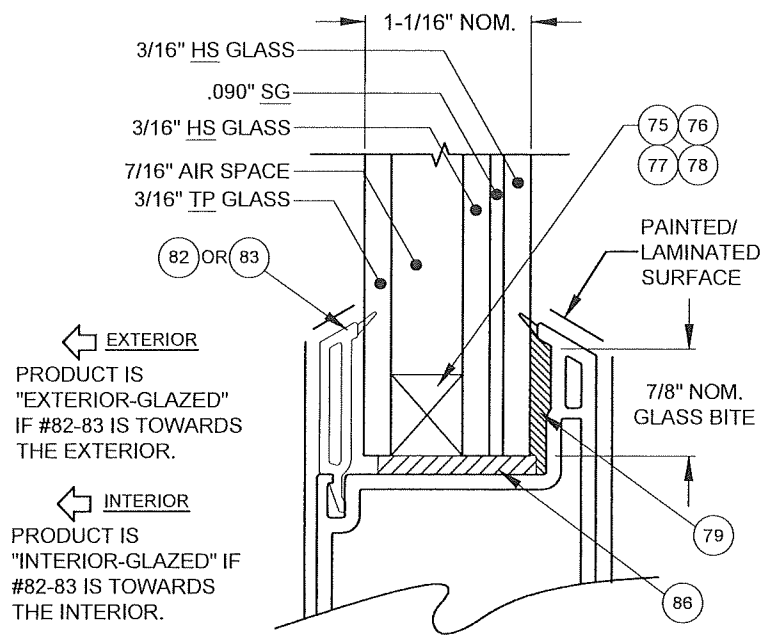
**GLASS TYPE 2**



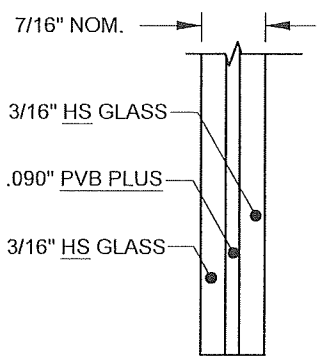
**GLASS TYPE 3**



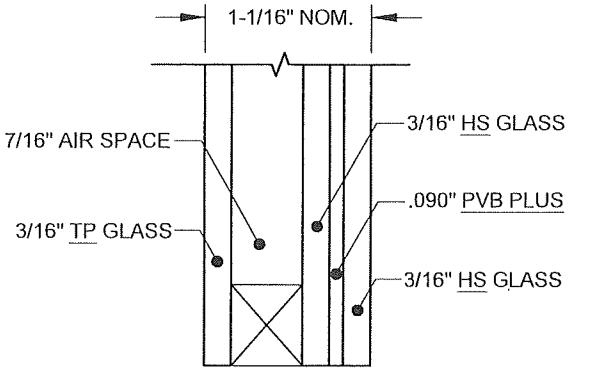
**GLASS TYPE 3A**



**GLASS TYPE 4**



**GLASS TYPE 5**



**GLASS TYPE 6**

**NOTES:**  
 1) BACKBEDDING SURFACES SHALL NOT BE PAINTED OR LAMINATED.  
 2) PRODUCT MAY BE EITHER INTERIOR OR EXTERIOR GLAZED, PROVIDED THAT THE "HS" SURFACE OF A LAMINATED GLAZING UNIT IS ADHERED TO THE GLAZING LEG.

**TABLE B:**

Glass Type	Description (Listed from Exterior to Interior)
1	7/16" Lami.: 3/16" AN - .090" PVB - 3/16" HS (Externally-glazed)
1	7/16" Lami.: 3/16" HS - .090" PVB - 3/16" AN (Internally-glazed)
1A	7/16" Lami.: 3/16" HS - .090" PVB - 3/16" HS
2	7/16" Lami.: 3/16" HS - .090" SG - 3/16" HS
3	1-1/16" Lami. I.G.: 3/16" TP - AIR - 3/16" AN - .090" PVB - 3/16" HS (Externally-glazed)
3	1-1/16" Lami. I.G.: 3/16" TP - AIR - 3/16" HS - .090" PVB - 3/16" AN (Internally-glazed)
3A	1-1/16" Lami. I.G.: 3/16" TP - AIR - 3/16" HS - .090" PVB - 3/16" HS
4	1-1/16" Lami. I.G.: 3/16" TP - AIR - 3/16" HS - .090" SG - 3/16" HS
5	9/16" Lami.: 3/16" HS - .090" PVB PLUS - 3/16" HS
6	1-1/16" Lami. I.G.: 3/16" TP - AIR - 3/16" HS - .090" PVB PLUS - 3/16" HS

"AN" = ANNEALED  
 "HS" = HEAT STRENGTHENED  
 "TP" = TEMPERED  
 "PVB" = TROSIFOL® PVB INTERLAYER BY KURARAY AMERICA, INC.  
 "SG" = SENTRYGLAS® INTERLAYER BY KURARAY AMERICA, INC.  
 "PVB PLUS" = MODIFIED TROSIFOL® PVB INTERLAYER BY KURARAY AMERICA, INC.

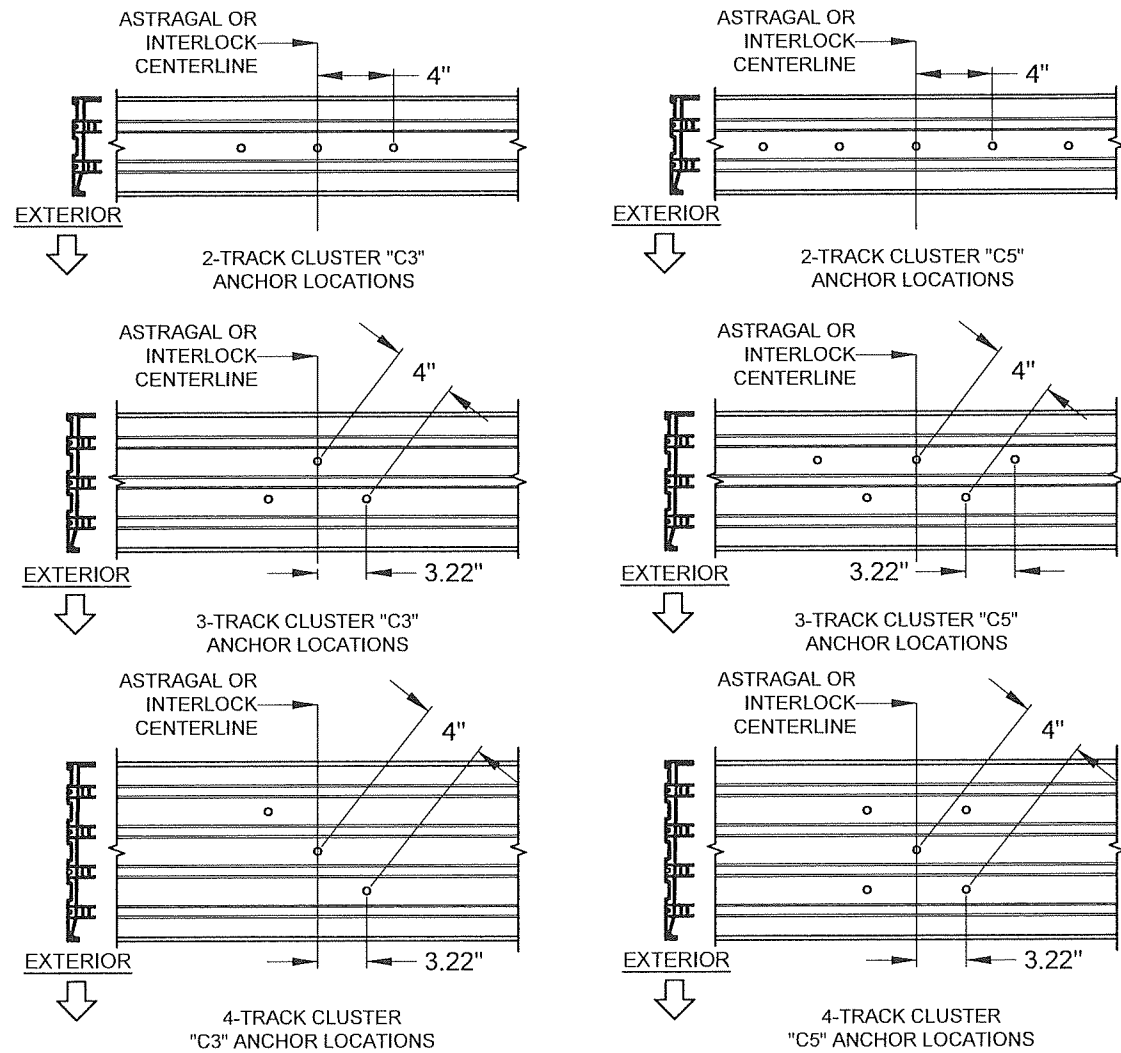
**PRODUCT REVISED**  
 as complying with the Florida Building Code  
 Acceptance No. 26-0126-03  
 Expiration Date 4/14/2031  
 By *Anthony Lynn Miller*  
 Miami Dade Product Control

Revision:

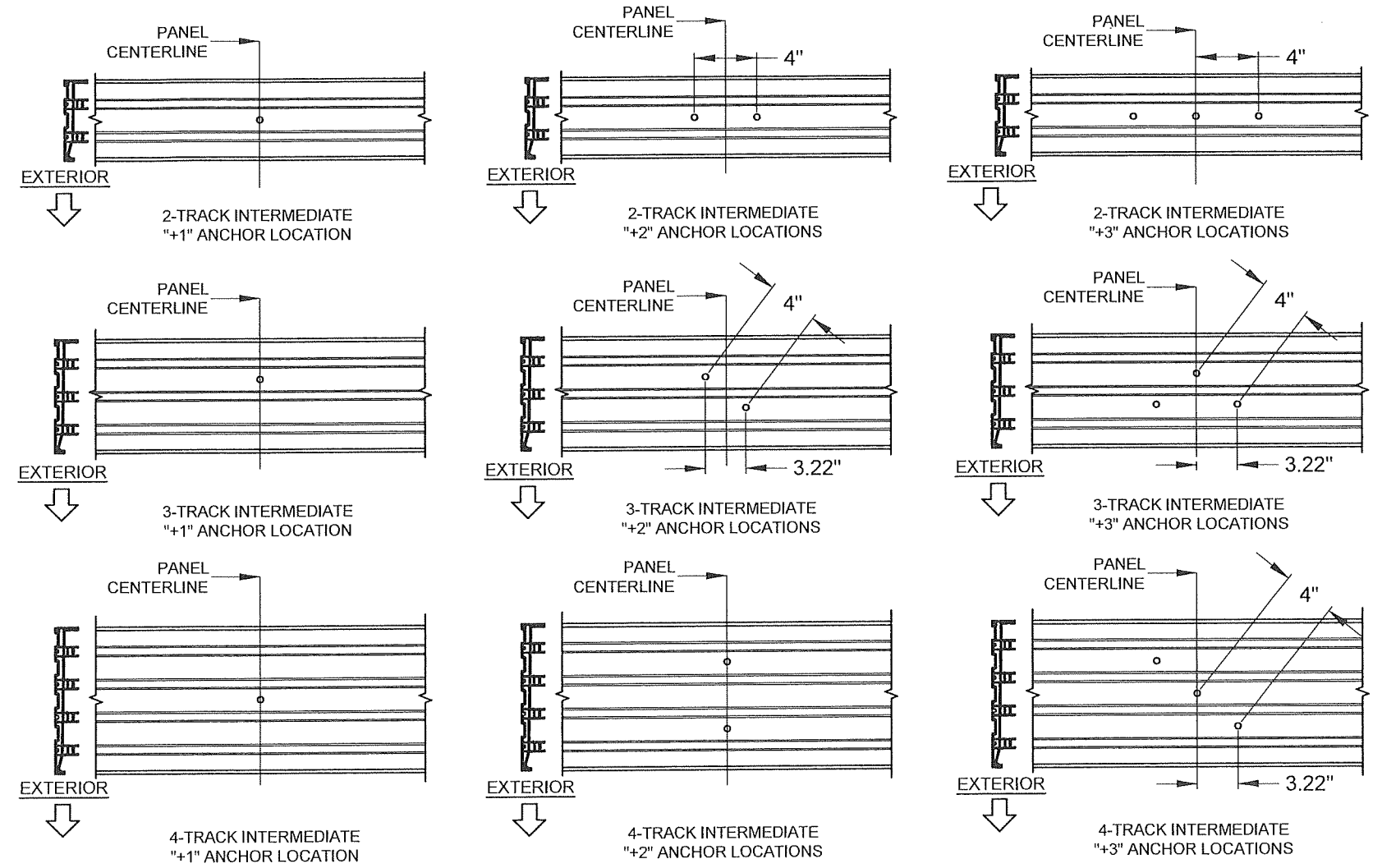
<b>PGI</b> Custom Windows and Doors 3400 PRECISION DRIVE N. VENICE, FL 34275 (941) 480-1600	PREPARED BY A. LYNN MILLER 1070 TECHNOLOGY DRIVE N. VENICE, FL 34275	REGISTRATION #29296 10/05/15 Date	Drawn By <b>JENS ROSOWSKI</b>	No. MD-5570.0	Rev. G
	VINYL SLIDING GLASS DOOR (LM) GLAZING DETAILS	10 OF 21 Sheet	Series SGD-5570		

**ANTHONY LYNN MILLER**  
 LICENSE  
 No. 58705  
*Anthony Lynn Miller*  
 01/16/26  
 STATE OF FLORIDA  
**PROFESSIONAL ENGINEER**  
 A. LYNN MILLER, P.E.  
 P.E.# 58705

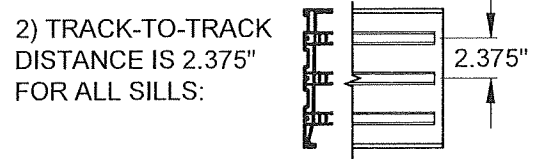
**SILL CLUSTER ANCHORS LAYOUT:**



**SILL "+" INTERMEDIATE ANCHORS LAYOUT:**



**NOTES:**  
1) ALL DIMENSIONS SHOWN ARE BASED ON MINIMUM ALLOWED.



FIGURES PERTAIN TO THE FOLLOWING SILL INTERMEDIATE ANCHOR LOCATIONS:

Head/Sill	C3+1
Jamb	5
P-hook	7

**NOTES:**  
1) ALL DIMENSIONS SHOWN ARE BASED ON MINIMUM ALLOWED.  
2) TRACK-TO-TRACK DISTANCE IS 2.375" FOR ALL SILLS:

FIGURES PERTAIN TO THE FOLLOWING SILL CLUSTER ANCHOR LOCATIONS:

Head/Sill	C3-1
Jamb	5
P-hook	7

**PRODUCT REVISED**  
as complying with the Florida Building Code  
Acceptance No 26-0126.03  
Expiration Date 4/14/2031  
By Shang L. Shouch  
Miami Dade Product Control

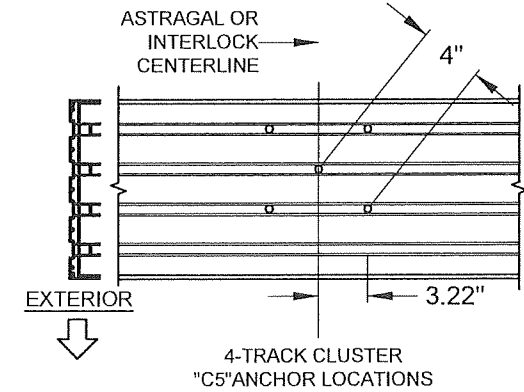
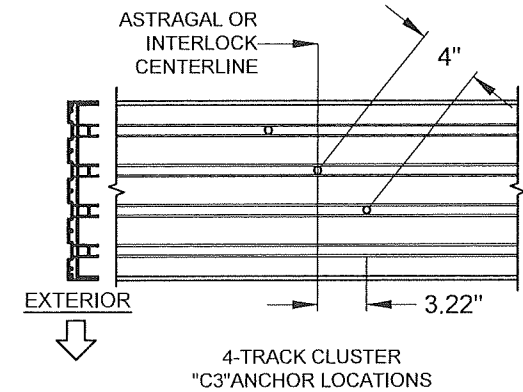
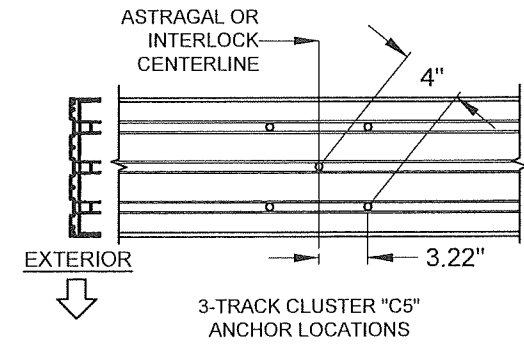
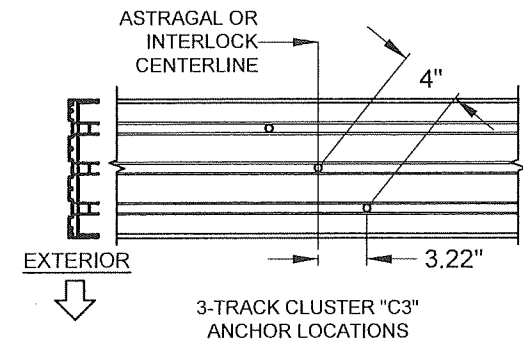
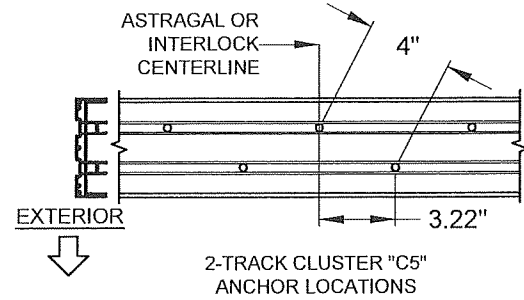
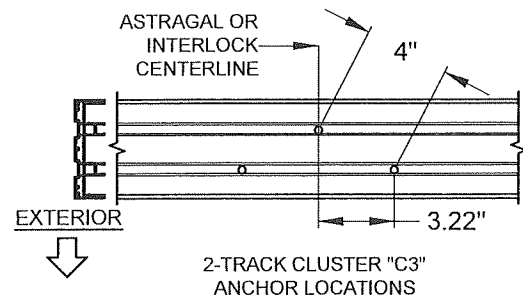
**PGT**  
Custom Windows and Doors  
3400 PRECISION DRIVE  
N. VENICE, FL 34275  
(941) 480-1600

PREPARED BY A. LYNN MILLER  
1070 TECHNOLOGY DRIVE  
N. VENICE, FL 34275  
(941) 480-1600  
REGISTRATION #29296

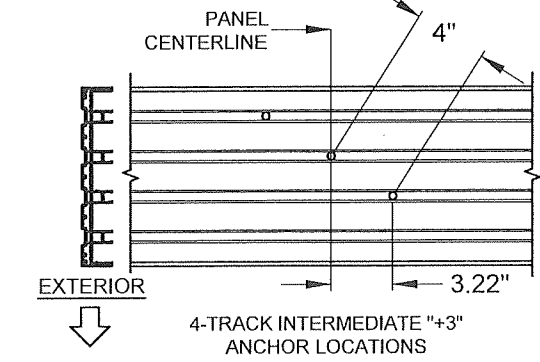
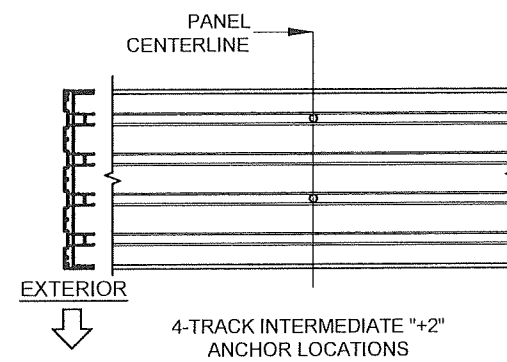
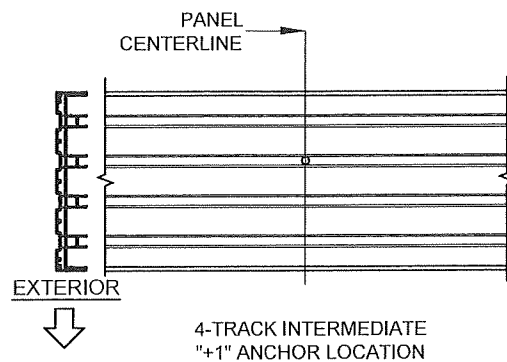
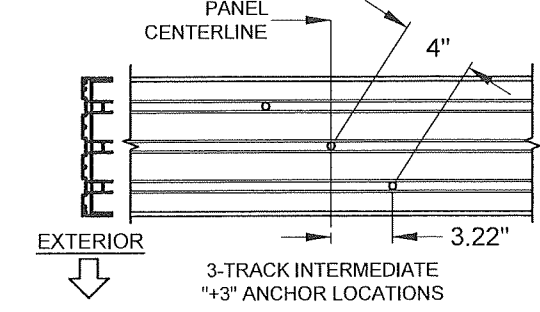
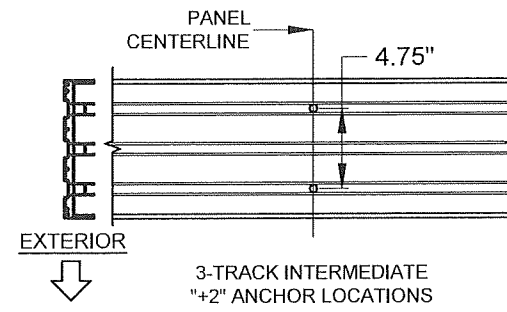
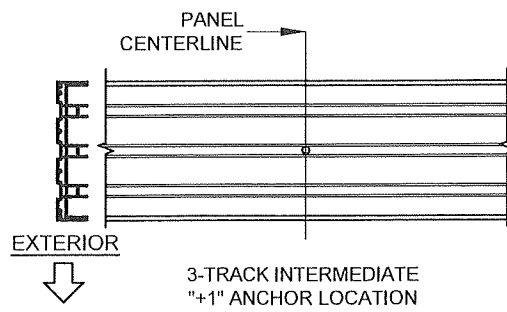
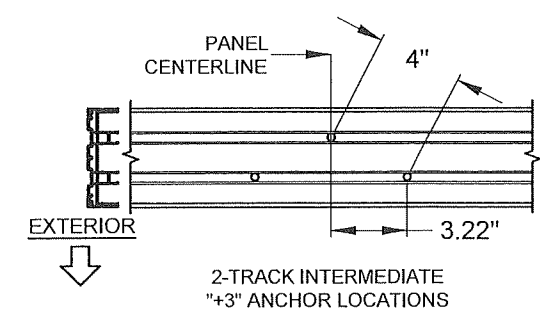
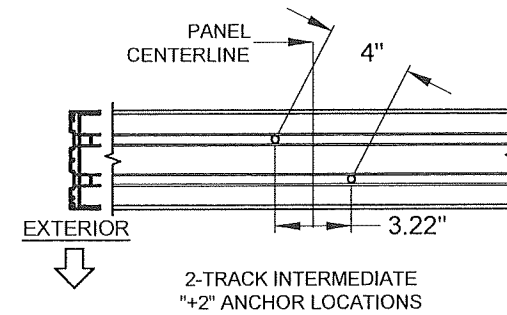
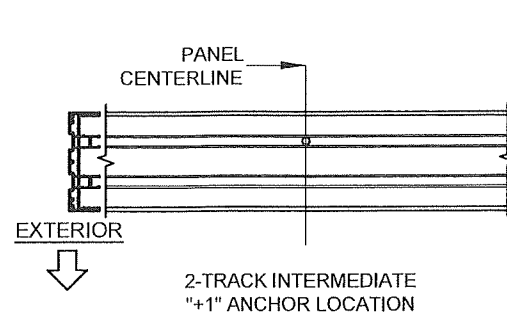
VINYL SLIDING GLASS DOOR (LM) Date 10/05/15  
ANCHOR LAYOUTS Drawn by JENS ROSOWSKI  
UPDATED TO 2023 BUILDING CODE - JR Rev Date 01/15/26  
SGD-5570 Sheet 11 OF 21 DWG No. MD-5570.0 Rev. G

ANTHONY LYNN MILLER  
LICENSE  
No. 58705  
01/16/26  
STATE OF FLORIDA  
PROFESSIONAL ENGINEER  
A. LYNN MILLER, P.E.  
P.E.# 58705

**HEAD CLUSTER ANCHORS LAYOUT:**



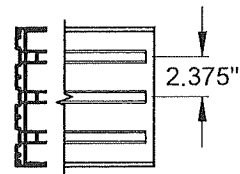
**HEAD "+" INTERMEDIATE ANCHORS LAYOUT:**



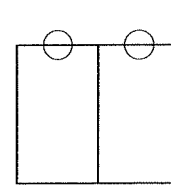
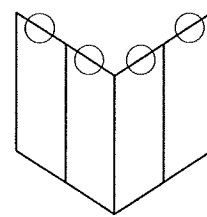
**NOTES:**

1) ALL DIMENSIONS SHOWN ARE BASED ON MINIMUM ALLOWED.

2) TRACK-TO-TRACK DISTANCE IS 2.375" FOR ALL HEADS:



FIGURES PERTAIN TO THE FOLLOWING HEAD INTERMEDIATE ANCHOR LOCATIONS:

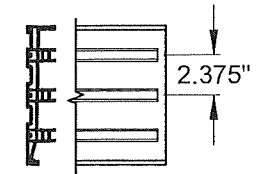


Head/Sill	C3+1
Jamb	5
P-hook	7

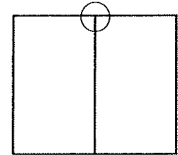
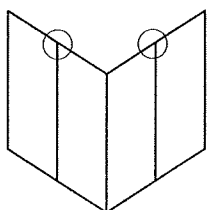
**NOTES:**

1) ALL DIMENSIONS SHOWN ARE BASED ON MINIMUM ALLOWED.

2) TRACK-TO-TRACK DISTANCE IS 2.375" FOR ALL SILLS:



FIGURES PERTAIN TO THE FOLLOWING HEAD CLUSTER ANCHOR LOCATIONS:



Head/Sill	C3+1
Jamb	5
P-hook	7

PRODUCT REVISED  
as complying with the Florida  
Building Code  
Acceptance No 26-0126-03  
Expiration Date 4/14/2031  
By Ishingl...  
Miami Dade Product Control

**PGT**  
Custom Windows and Doors

3400 PRECISION DRIVE  
N. VENICE, FL 34275  
(941) 480-1600

PREPARED BY A. LYNN MILLER  
1070 TECHNOLOGY DRIVE  
N. VENICE, FL 34275

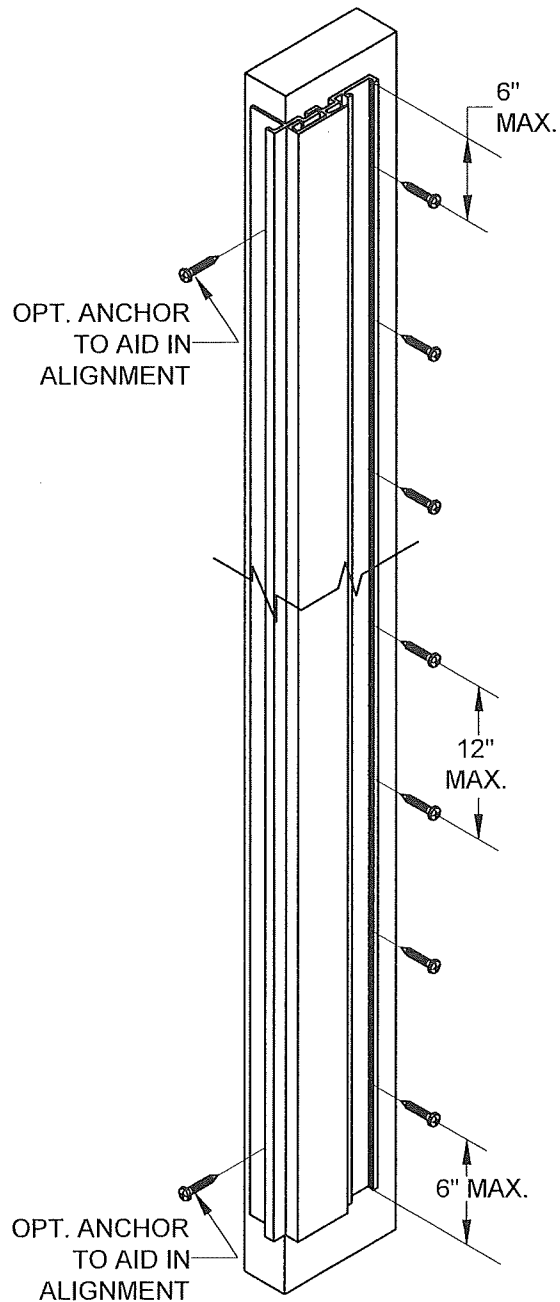
(941) 480-1600

REGISTRATION #29296

Series	Rev	Desc	Title	Date
SGD-5570		ANCHOR LAYOUTS	VINYL SLIDING GLASS DOOR (LM)	10/05/15
		UPDATED TO 2023 BUILDING CODE - JR		01/15/26
Sheet	12 OF 21	DWG No.	MD-5570.0	Rev. G

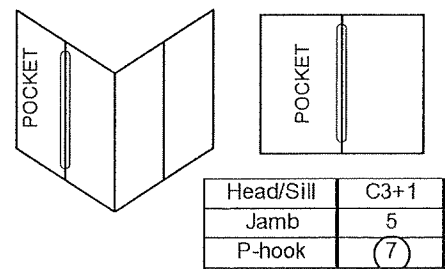
ANTHONY LYNN MILLER  
LICENSE  
No. 58705  
01/16/26  
STATE OF FLORIDA  
PROFESSIONAL ENGINEER  
A. LYNN MILLER, P.E.  
P.E.# 58705

**P-HOOK ANCHORS LAYOUT:**

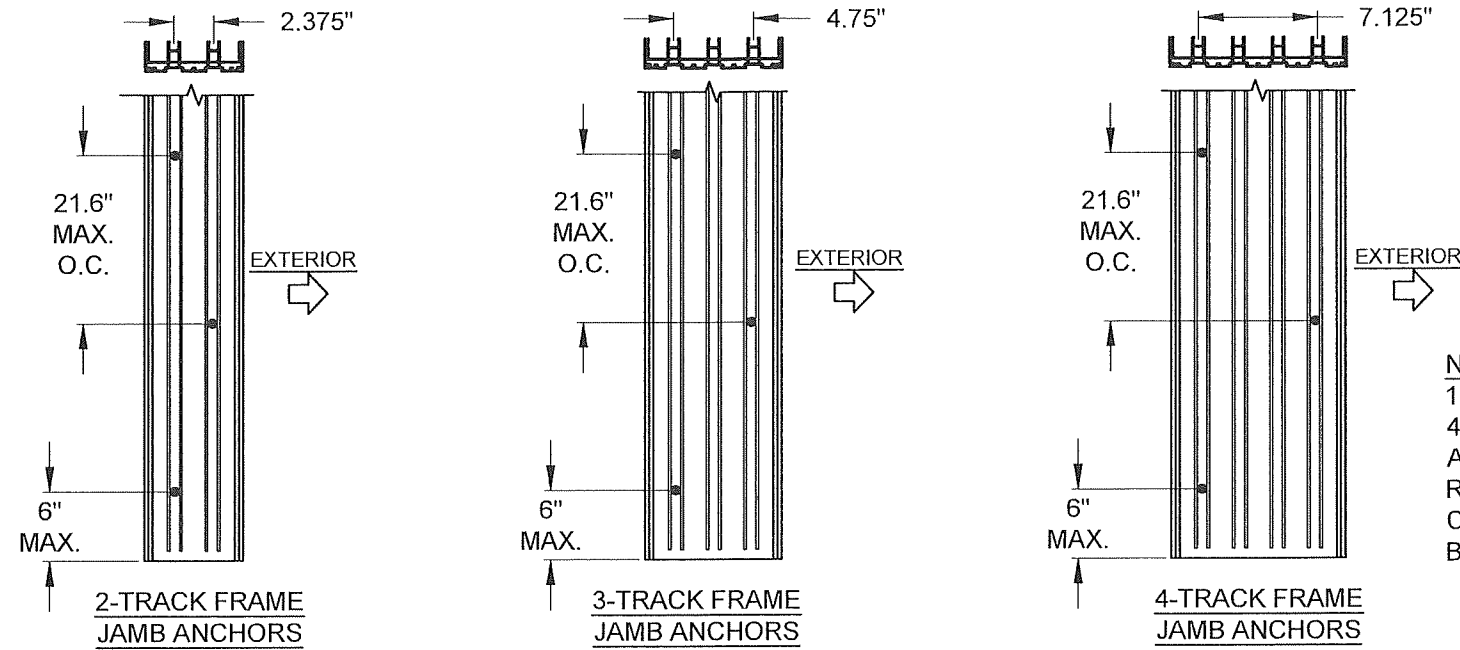


**NOTES:**  
1) SEE TABLES 1 & 2 FOR EXACT QUANTITY OF ANCHORS REQUIRED IN THE P-HOOK.

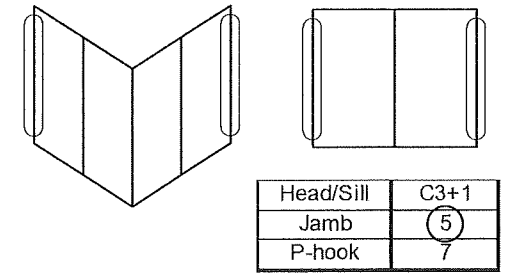
FIGURES PERTAIN TO THE FOLLOWING POCKET JAMB (P-HOOK) ANCHOR LOCATIONS:



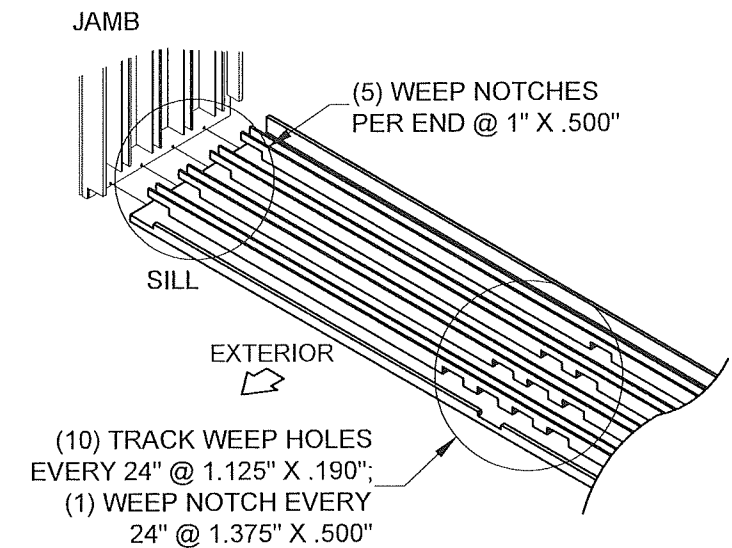
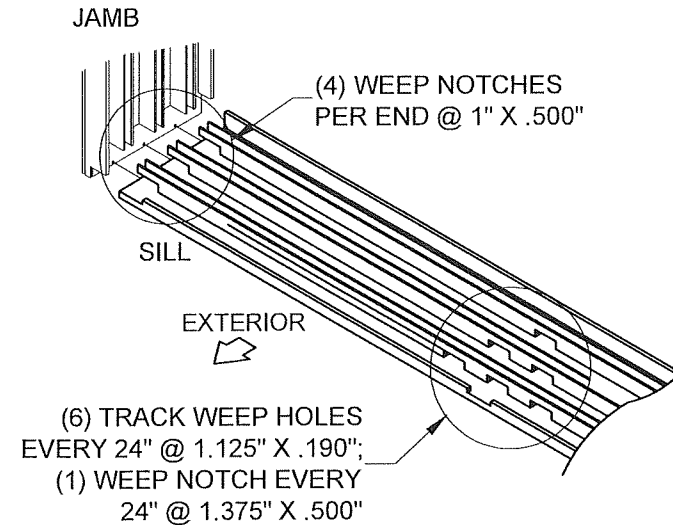
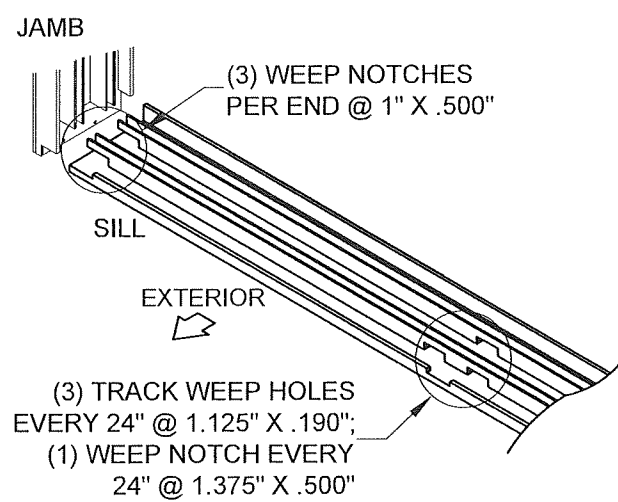
**JAMB ANCHORS LAYOUT, (PARTIAL VIEW):**



FIGURES PERTAIN TO THE FOLLOWING JAMB ANCHOR LOCATIONS:



**NOTES:**  
1) STANDARD ANCHOR LOCATIONS SHOWN. FOR 3 AND 4-TRACK JAMBS, ANCHORS MAY BE LOCATED IN ANY ADJACENT TRACK (SIMILAR TO THE 2-TRACK JAMB) AS REQUIRED TO MEET MIN. EDGE DISTANCE CONSTRAINTS. IN CASE OF AN ODD NUMBER OF ANCHORS, THE MAJORITY MAY BE TOWARD THE INTERIOR OR EXTERIOR.



**SILL WEEPHOLE LAYOUT (2, 3 & 4 TRACKS)**

PRODUCT REVISED as complying with the Florida Building Code  
Acceptance No. 26-0126-03  
Expiration Date 4/14/2031  
By Ishang I. Chander  
Miami Dade Product Control

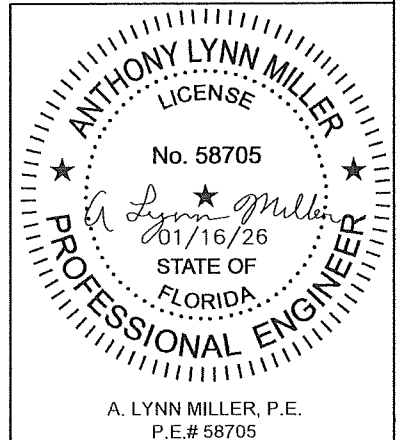
**PGT**  
Custom Windows and Doors  
3400 PRECISION DRIVE  
N. VENICE, FL 34275  
(941) 480-1600

PREPARED BY A. LYNN MILLER  
1070 TECHNOLOGY DRIVE  
N. VENICE, FL 34275

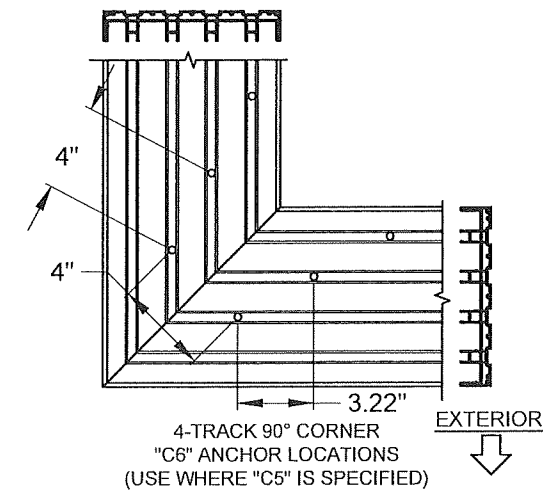
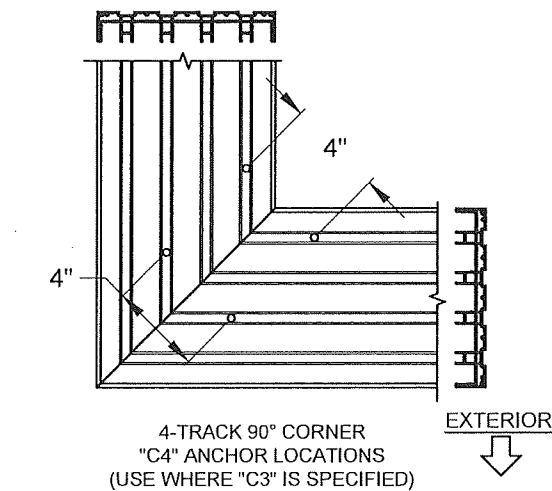
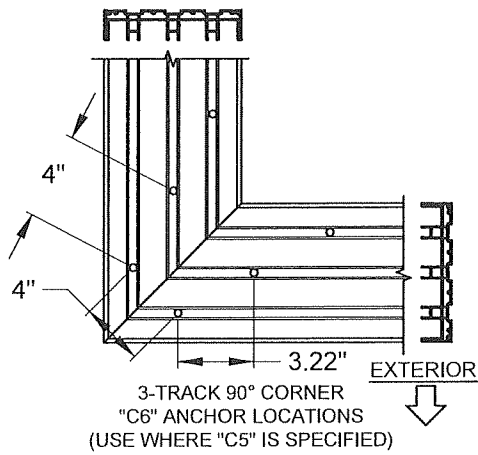
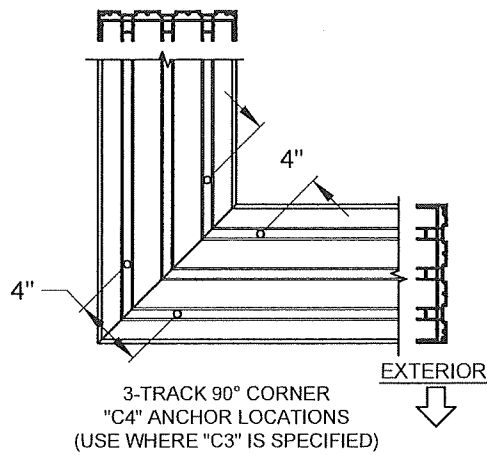
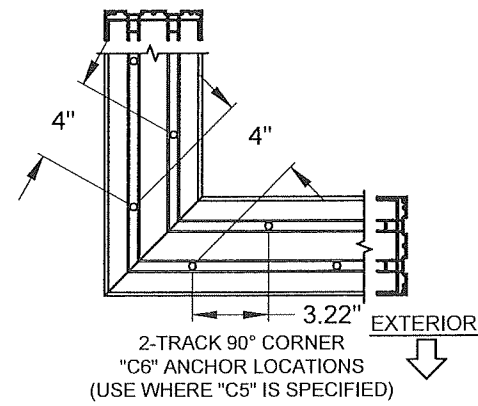
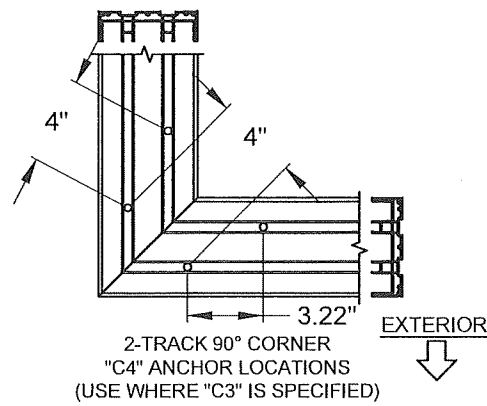
(941) 480-1600

REGISTRATION #29296

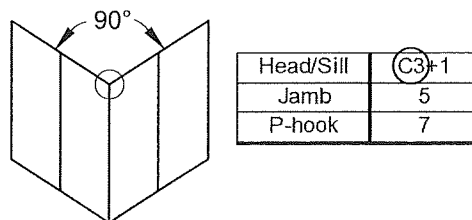
Series	SGD-5570	Sheet	13 OF 21	DWG No.	MD-5570.0	Rev.	G
Desc.	VINYL SLIDING GLASS DOOR (LM)		Date	10/05/15			
Rev.	UPDATED TO 2023 BUILDING CODE - JR		Rev Date	01/15/26			
Title	ANCHOR LAYOUTS		Drawn By	JENS ROSOWSKI			



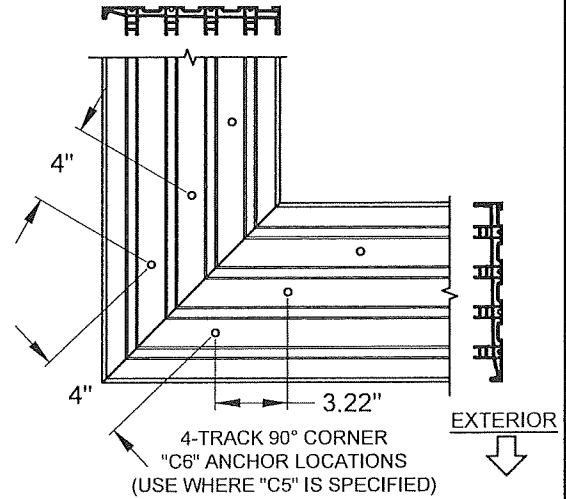
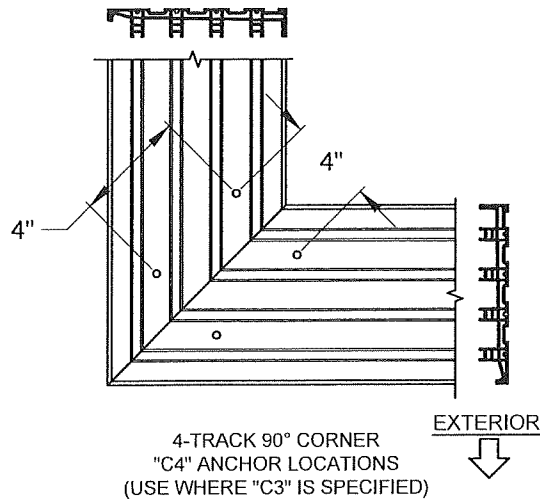
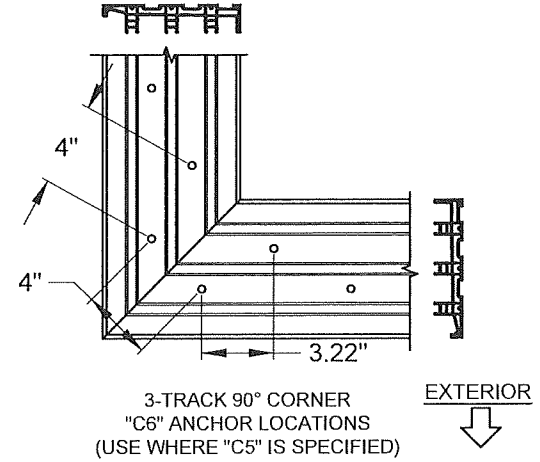
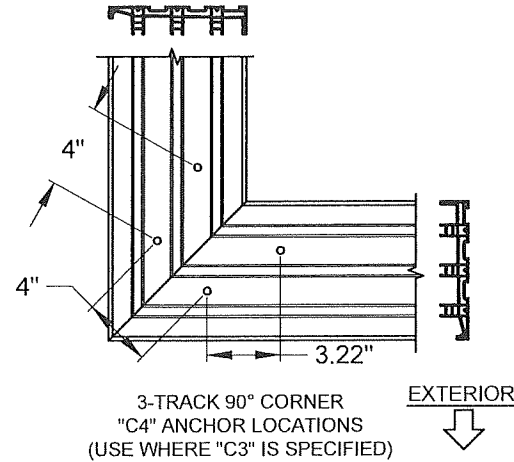
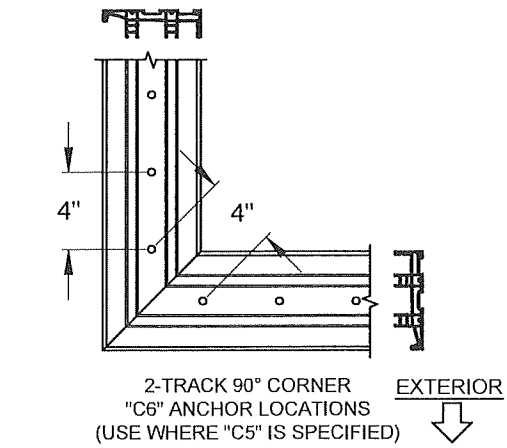
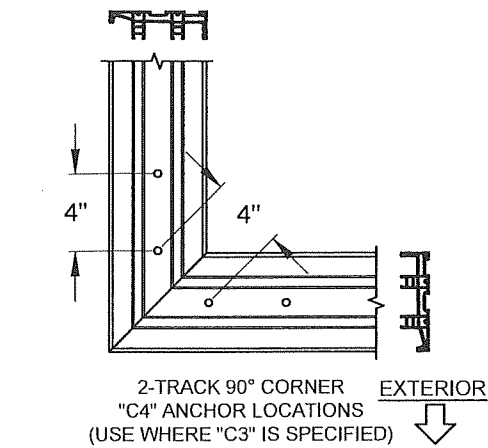
**HEAD 90° CORNER CLUSTER ANCHORS LAYOUT:**



FIGURES PERTAIN TO THE FOLLOWING 90° CORNER HEAD ANCHOR LOCATIONS:

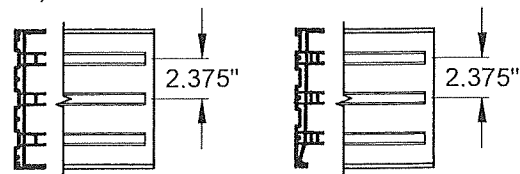


**SILL 90° CORNER CLUSTER ANCHORS LAYOUT:**

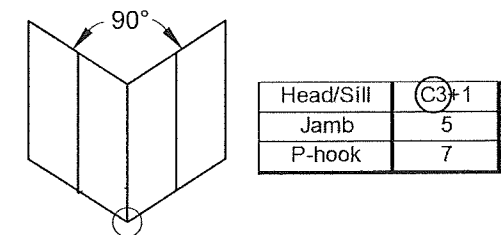


**NOTES:**

- 1) ALL DIMENSIONS SHOWN ARE BASED ON MINIMUM ALLOWED.
- 2) DETAILS DEPICT ANCHOR QUANTITY AND SPACING, AND WOULD BE SIMILAR FOR OUTSIDE (SHOWN) AND INSIDE CORNER CONFIGURATIONS.
- 3) TRACK-TO-TRACK DISTANCE IS 2.375" FOR ALL HEADS AND SILLS:



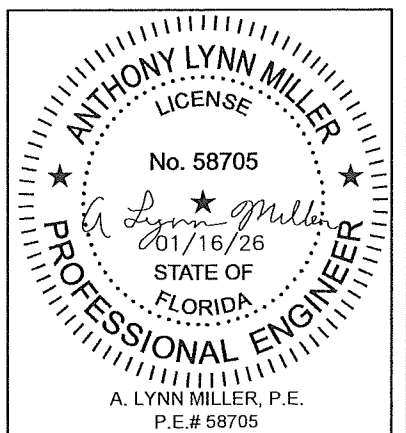
FIGURES PERTAIN TO THE FOLLOWING 90° CORNER SILL ANCHOR LOCATIONS:



PRODUCT REVISED  
as complying with the Florida  
Building Code  
Acceptance No. 26-0126.03  
Expiration Date 4/14/2031  
By *Anthony Lynn Miller*  
Miami Dade Product Control

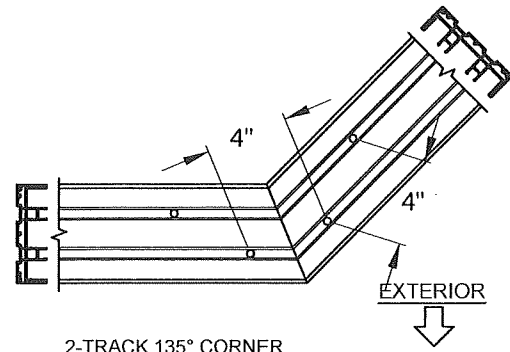
Revision:

PREPARED BY A. LYNN MILLER 1070 TECHNOLOGY DRIVE N. VENICE, FL 34275 (941) 480-1600	REGISTRATION #29296	DATE	10/05/15	REV.	G
	VINYL SLIDING GLASS DOOR (LM) ANCHOR LAYOUTS	DRAWN BY	JENS ROSOWSKI	DWG. NO.	MD-5570.0
<b>PPT</b> Custom Windows and Doors 3400 PRECISION DRIVE N. VENICE, FL 34275 (941) 480-1600	SHEET	14 OF 21			
SERIES	SGD-5570	TITLE			

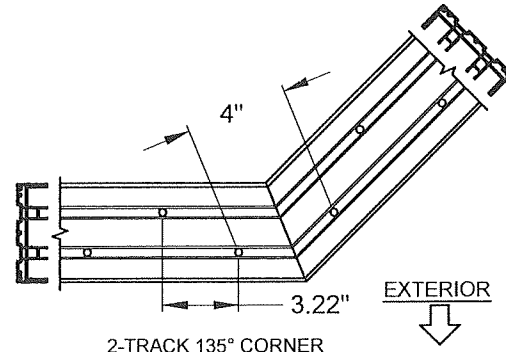


**HEAD 135° CORNER CLUSTER ANCHORS LAYOUT:**

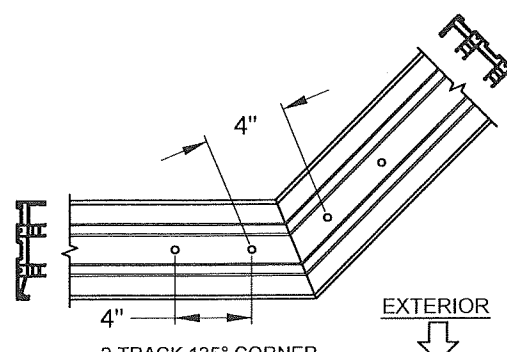
**SILL 135° CORNER CLUSTER ANCHORS LAYOUT:**



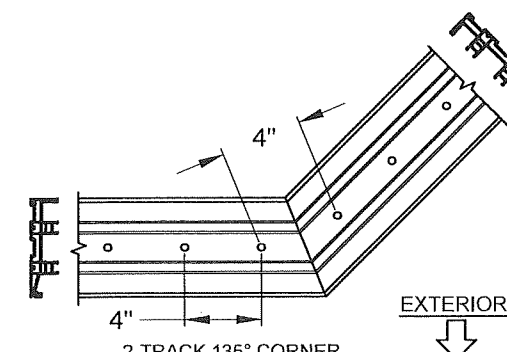
2-TRACK 135° CORNER  
"C4" ANCHOR LOCATIONS  
(USE WHERE "C3" IS SPECIFIED)



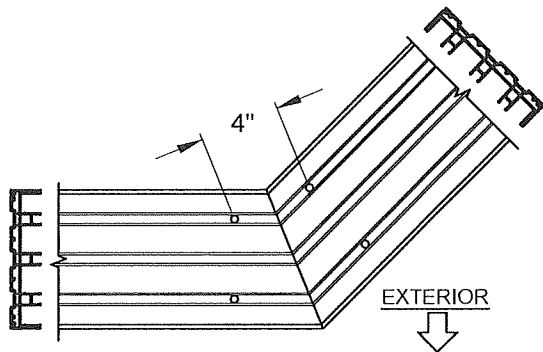
2-TRACK 135° CORNER  
"C6" ANCHOR LOCATIONS  
(USE WHERE "C5" IS SPECIFIED)



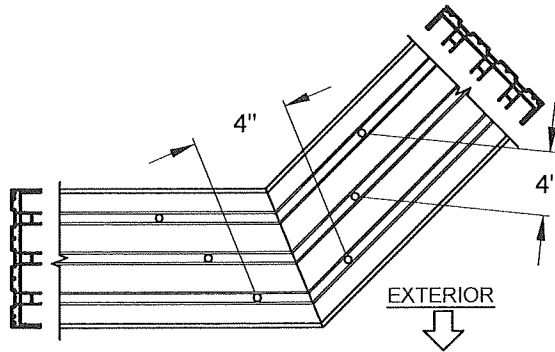
2-TRACK 135° CORNER  
"C4" ANCHOR LOCATIONS  
(USE WHERE "C3" IS SPECIFIED)



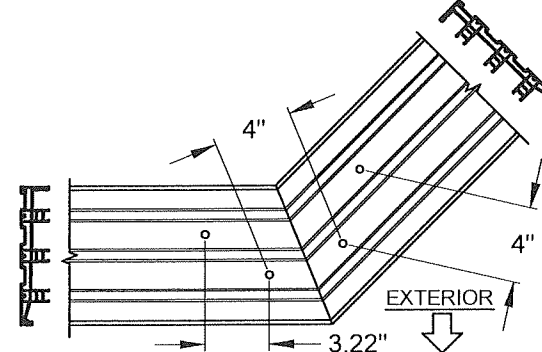
2-TRACK 135° CORNER  
"C6" ANCHOR LOCATIONS  
(USE WHERE "C5" IS SPECIFIED)



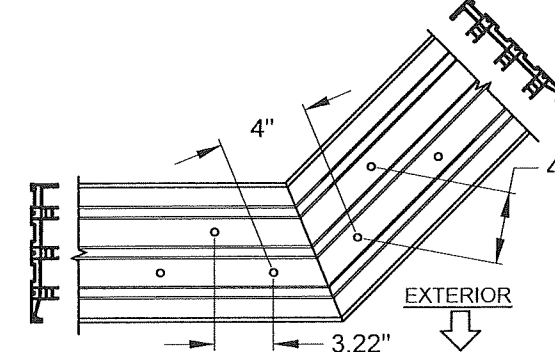
3-TRACK 135° CORNER  
"C4" ANCHOR LOCATIONS  
(USE WHERE "C3" IS SPECIFIED)



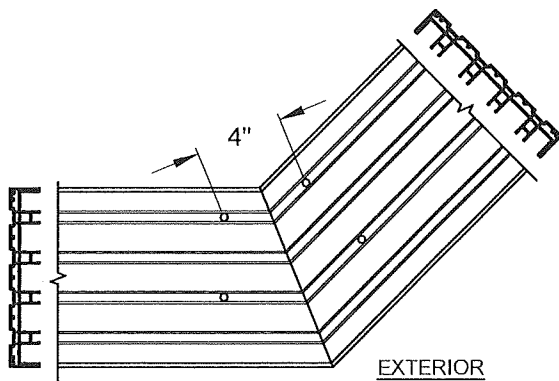
3-TRACK 135° CORNER  
"C6" ANCHOR LOCATIONS  
(USE WHERE "C5" IS SPECIFIED)



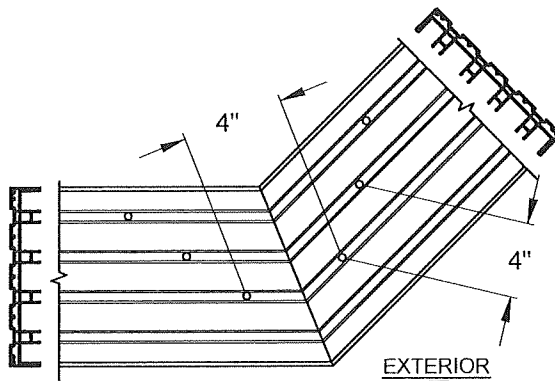
3-TRACK 135° CORNER  
"C4" ANCHOR LOCATIONS  
(USE WHERE "C3" IS SPECIFIED)



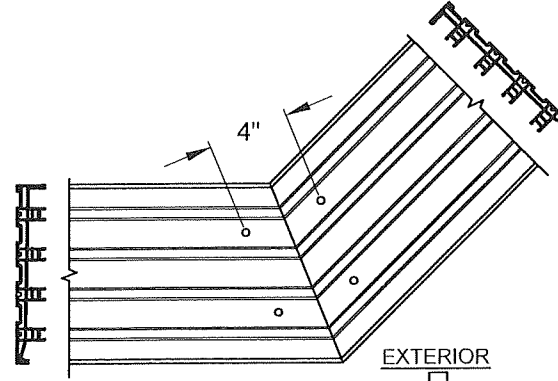
3-TRACK 135° CORNER  
"C6" ANCHOR LOCATIONS  
(USE WHERE "C5" IS SPECIFIED)



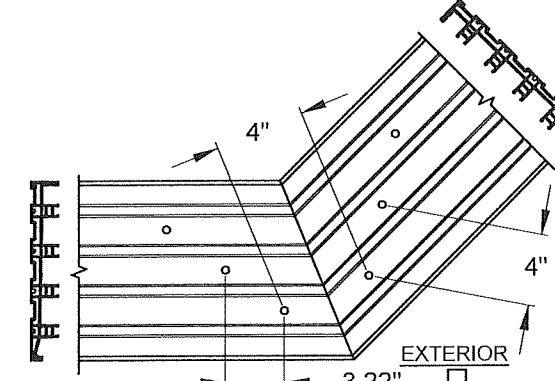
4-TRACK 135° CORNER  
"C4" ANCHOR LOCATIONS  
(USE WHERE "C3" IS SPECIFIED)



4-TRACK 135° CORNER  
"C6" ANCHOR LOCATIONS  
(USE WHERE "C5" IS SPECIFIED)

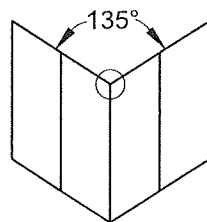


4-TRACK 135° CORNER  
"C4" ANCHOR LOCATIONS  
(USE WHERE "C3" IS SPECIFIED)



4-TRACK 135° CORNER  
"C6" ANCHOR LOCATIONS  
(USE WHERE "C5" IS SPECIFIED)

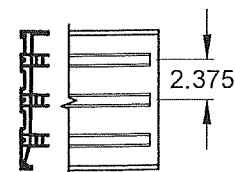
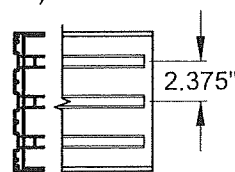
FIGURES PERTAIN TO THE FOLLOWING 135° CORNER HEAD ANCHOR LOCATIONS:



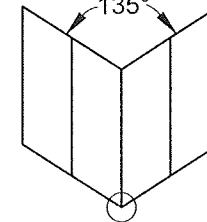
Head/Sill	(C3)+1
Jamb	5
P-hook	7

**NOTES:**

- 1) ALL DIMENSIONS SHOWN ARE BASED ON MINIMUM ALLOWED.
- 2) DETAILS DEPICT ANCHOR QUANTITY AND SPACING, AND WOULD BE SIMILAR FOR OUTSIDE (SHOWN) AND INSIDE CORNER CONFIGURATIONS.
- 3) TRACK-TO-TRACK DISTANCE IS 2.375" FOR ALL HEADS AND SILLS:



FIGURES PERTAIN TO THE FOLLOWING 135° CORNER SILL ANCHOR LOCATIONS:



Head/Sill	(C3)+1
Jamb	5
P-hook	7

PRODUCT REVISED  
as complying with the Florida  
Building Code  
Acceptance No 26-0126-03  
Expiration Date 4/14/2031  
By *Anthony Lynn Miller*  
Miami Dade Product Control

Revision:

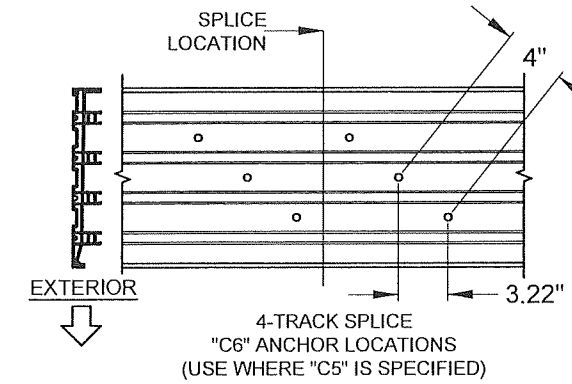
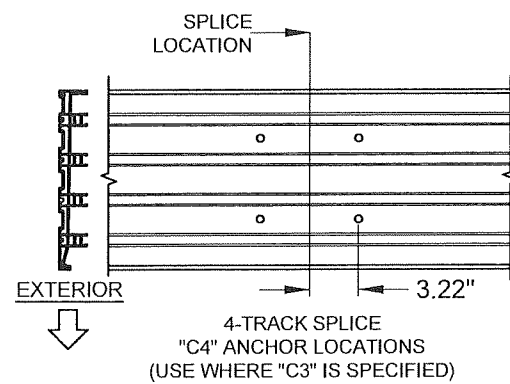
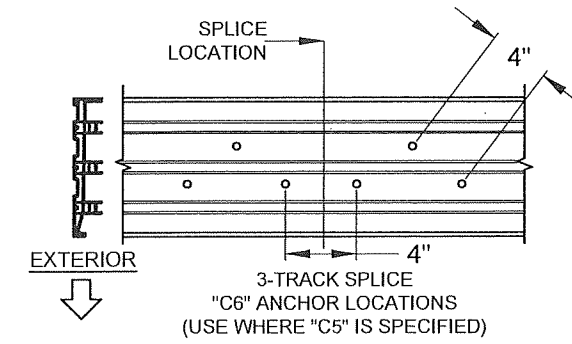
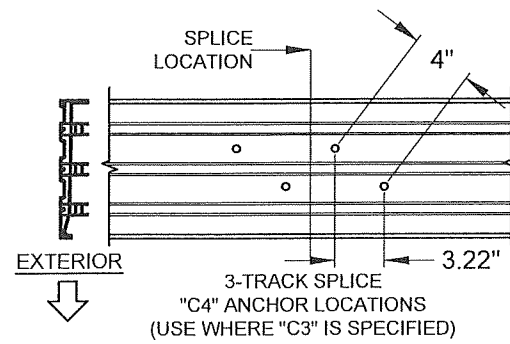
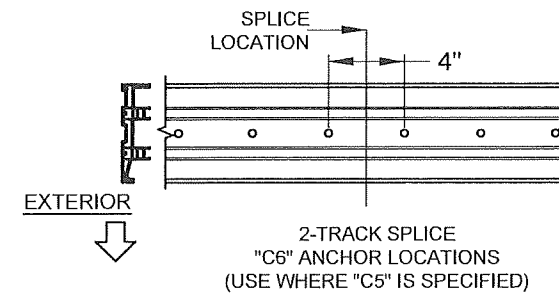
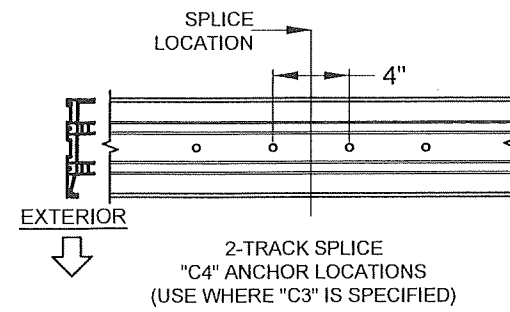
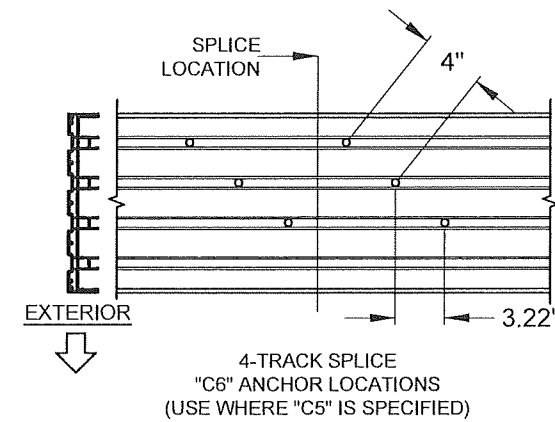
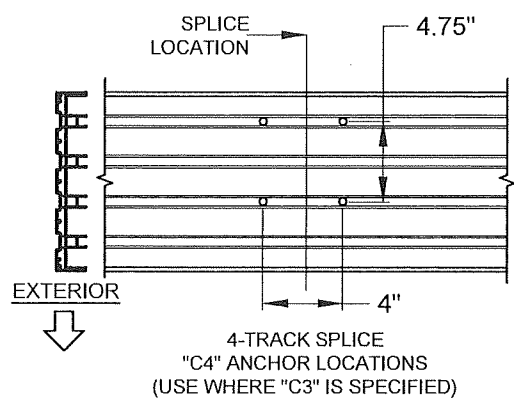
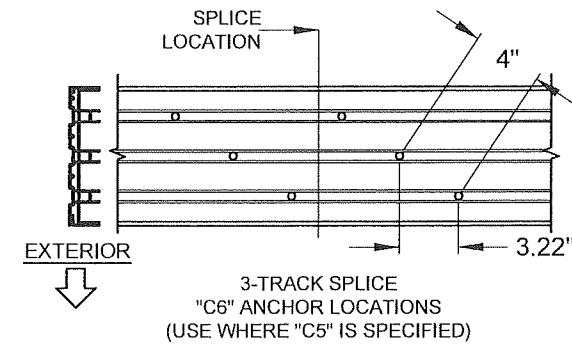
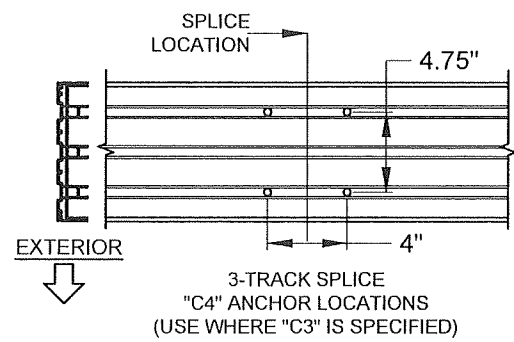
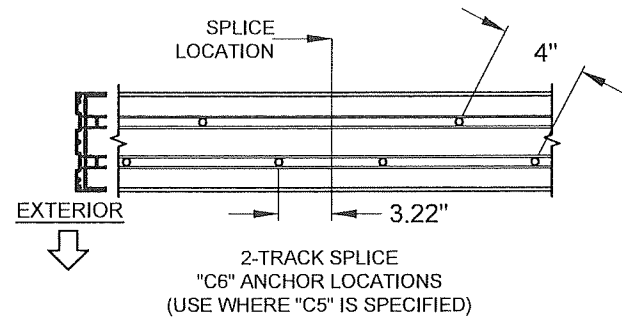
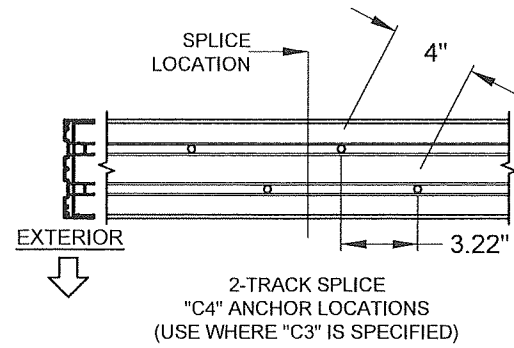
PREPARED BY A. LYNN MILLER 1070 TECHNOLOGY DRIVE N. VENICE, FL 34275 (941) 480-1600	REGISTRATION #29296	Date	10/05/15	Rev.	G
		Drawn By	JENS ROSOWSKI	No.	MD-5570.0
VINYL SLIDING GLASS DOOR (LM)		Sheet	15 OF 21	DWG	
ANCHOR LAYOUTS		Series	SGD-5570		

**PGI**  
Custom Windows and Doors  
3400 PRECISION DRIVE  
N. VENICE, FL 34275  
(941) 480-1600

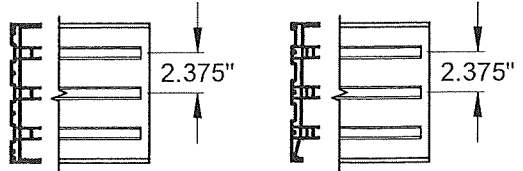
**ANTHONY LYNN MILLER**  
LICENSE  
No. 58705  
01/16/26  
STATE OF FLORIDA  
PROFESSIONAL ENGINEER  
A. LYNN MILLER, P.E.  
P.E.# 58705

**HEAD SPLICE ANCHORS LAYOUT @ INTERLOCK OR ASTRAGAL:**

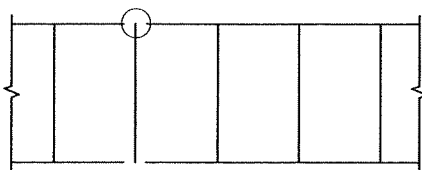
**SILL SPLICE ANCHORS LAYOUT @ INTERLOCK OR ASTRAGAL:**



**NOTES:**

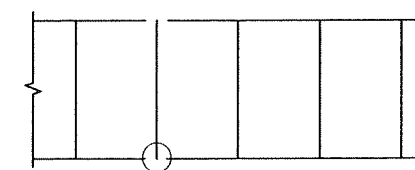
- 1) ALL DIMENSIONS SHOWN ARE BASED ON MINIMUM ALLOWED.
- 2) ABOVE FIGURES ARE FOR SPLICES OCCURRING AT THE ASTRAGAL OR INTERLOCK. FOR SPLICES OCCURRING INSIDE OF A POCKET, SEE THE EXAMPLE ON SHEET 9.
- 3) TRACK-TO-TRACK DISTANCE IS 2.375" FOR ALL HEADS AND SILLS:
 
- 4) POCKET WALL OR CAVITY IS NOT PART OF THIS APPROVAL AND IS TO BE DESIGNED BY OTHERS AND REVIEWED BY THE AUTHORITY HAVING JURISDICTION.

FIGURES PERTAIN TO THE FOLLOWING SPLICED HEAD ANCHOR LOCATIONS:



Head/Sill	C3-1
Jamb	5
P-hook	7

FIGURES PERTAIN TO THE FOLLOWING SPLICED SILL ANCHOR LOCATIONS:



Head/Sill	C3-1
Jamb	5
P-hook	7

PRODUCT REVISED  
to comply with the Florida  
Building Code  
Acceptance No. \_\_\_\_\_  
Expiration Date: \_\_\_\_\_

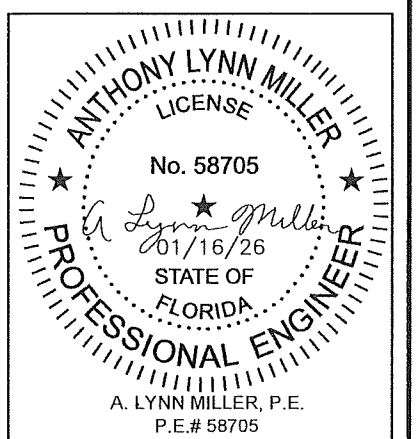
By: \_\_\_\_\_  
Miami Dade Product Control

Revision:

PREPARED BY A. LYNN MILLER 1070 TECHNOLOGY DRIVE N. VENICE, FL 34275 (941) 480-1600	REGISTRATION #29296	Date	10/05/15	Rev.	G
		By	JENS ROSOWSKI	DWG No.	MD-5570.0
VINYL SLIDING GLASS DOOR (LM)		Sheet	16 OF 21		
ANCHOR LAYOUTS		Series	SGD-5570		

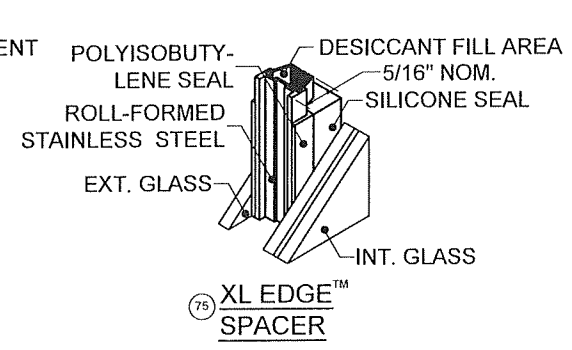
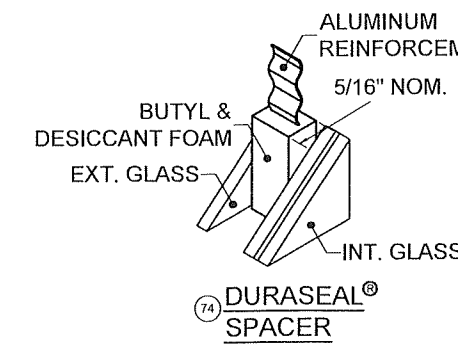
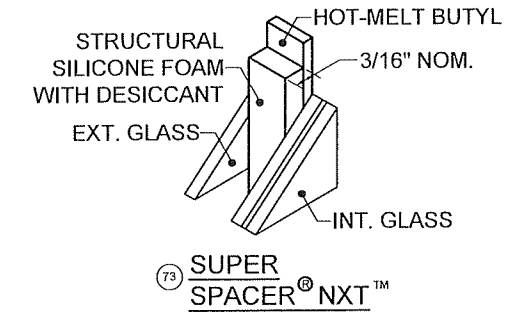
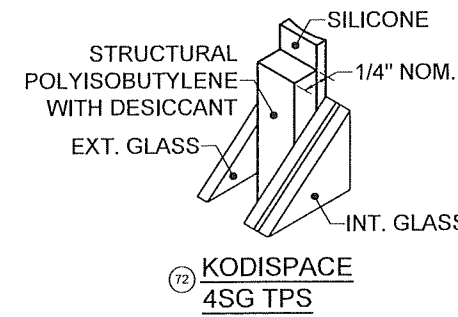
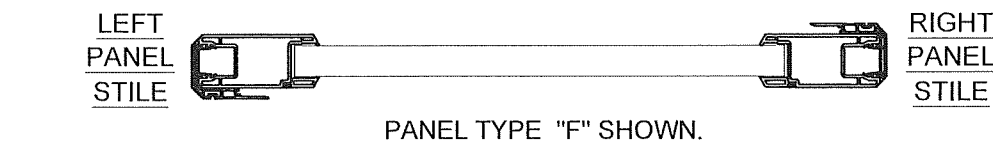


Custom Windows and Doors  
3400 PRECISION DRIVE  
N. VENICE, FL 34275  
(941) 480-1600



PANEL TYPES INTERIOR OR EXTERIOR GLAZED		PANEL'S RIGHT STILE TYPE									
		SINGLE INTERLOCK OUT	SINGLE INTERLOCK IN	FIXED STILE	LOCKSTILE W/ HANDLE	ASTRAGAL BOX OUT	ASTRAGAL BOX IN	OUTSIDE 90° ASTRAGAL RECEIVER	INSIDE 90° ASTRAGAL RECEIVER	OUTSIDE 135° ASTRAGAL RECEIVER	INSIDE 135° ASTRAGAL RECEIVER
PANEL'S LEFT STILE TYPE	SINGLE INTERLOCK OUT		F	PP	K	L (BOX OUT)	L (BOX IN)	TC	TA	TV	TW
	SINGLE INTERLOCK IN	B	E	P	A	C (BOX OUT)	C (BOX IN)	SC	SA	SV	SW
	FIXED STILE	RR	R			S (BOX OUT)	S (BOX IN)	FC	FD	FV	FW
	LOCKSTILE W/ HANDLE	D	M			J (BOX OUT)	J (BOX IN)				
	ASTRAGAL BOX OUT	LR (BOX OUT)		T (BOX OUT)	U (BOX OUT)						
	ASTRAGAL BOX IN		N (BOX IN)	T (BOX IN)	U (BOX IN)						
	OUT. 90° ASTRAGAL RECEIVER	CT	CS	CF							
	IN. 90° ASTRAGAL RECEIVER	AT	AS	DF							
	OUT. 135° ASTRAGAL RECEIVER	VT	VS	VF							
IN. 135° ASTRAGAL RECEIVER	WT	WS	WF								

SCREEN PANEL TYPES			
C	DOUBLE INTERLOCK		ASTRAGAL
M	LOCKSTILE		DOUBLE INTERLOCK
J	LOCKSTILE		ASTRAGAL
SD	SINGLE INTERLOCK		DOUBLE INTERLOCK
A	DOUBLE INTERLOCK		LOCKSTILE
U	ASTRAGAL		LOCKSTILE
DS	DOUBLE INTERLOCK		SINGLE INTERLOCK



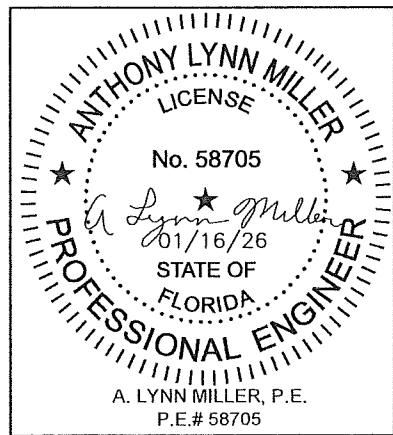
**PANEL NOTES:**

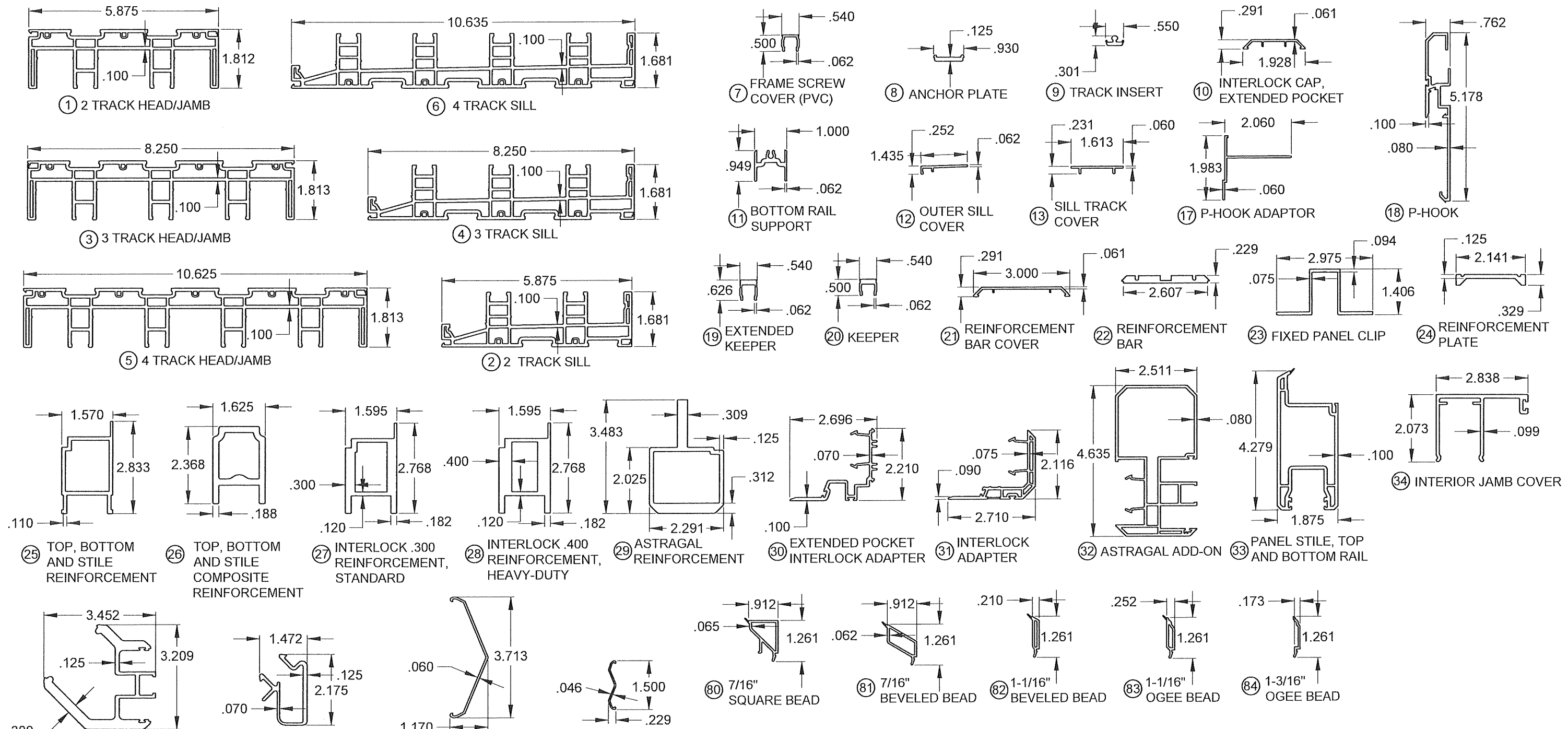
- 1) SEE DP/ANCHOR TABLES 1 & 2, SHEETS 7-8 FOR PANEL SIZES & DESIGN PRESSURE.
- 2) PANEL TYPES NOT SHOWN ARE NOT REQUIRED FOR ANY CONFIGURATIONS AND ARE NOT AVAILABLE.
- 3) MAXIMUM NOMINAL PANEL WIDTH FOR ALL PANEL CONFIGURATIONS IS 60".
- 4) PANEL TYPE MAY BE EITHER EXTERIOR (STANDARD) OR INTERIOR GLAZED, BOTH TYPES QUALIFIED BY THIS APPROVAL, SEE DETAILS SHEET 10.

PRODUCT REVISED as complying with the Florida Building Code  
 Acceptance No 26-0126-03  
 Expiration Date 4/14/2021  
 By *Lynn Miller*  
 Miami Dade Product Control

Revision:

PREPARED BY A. LYNN MILLER 1070 TECHNOLOGY DRIVE N. VENICE, FL 34275	REGISTRATION #29296	Date	10/05/15	Rev.	G
<b>PGT</b> Custom Windows and Doors 3400 PRECISION DRIVE N. VENICE, FL 34275 (941) 480-1600	VINYL SLIDING GLASS DOOR (LM)	Drawn By	JENS ROSOWSKI	DWG No.	MD-5570.0
		Sheet	PANEL & SPACER TYPES	17 OF 21	
		Series Desc	SGD-5570		

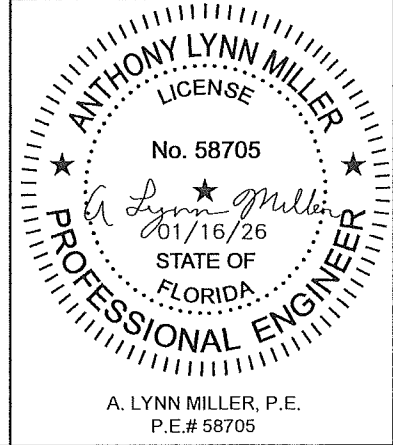


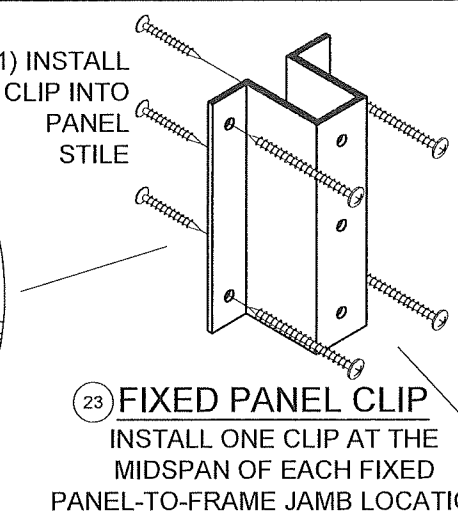
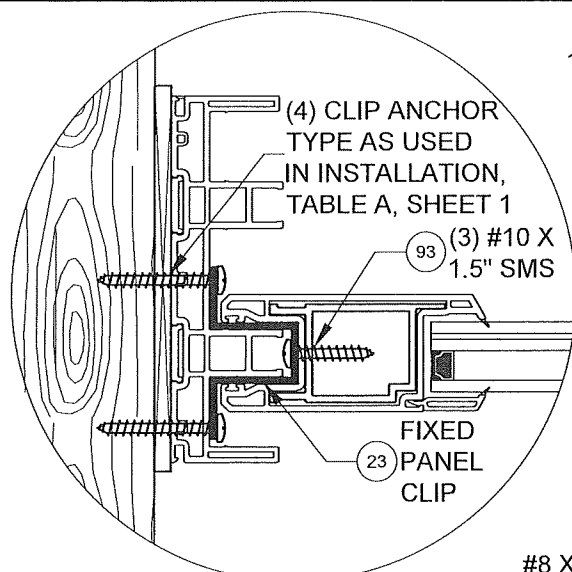
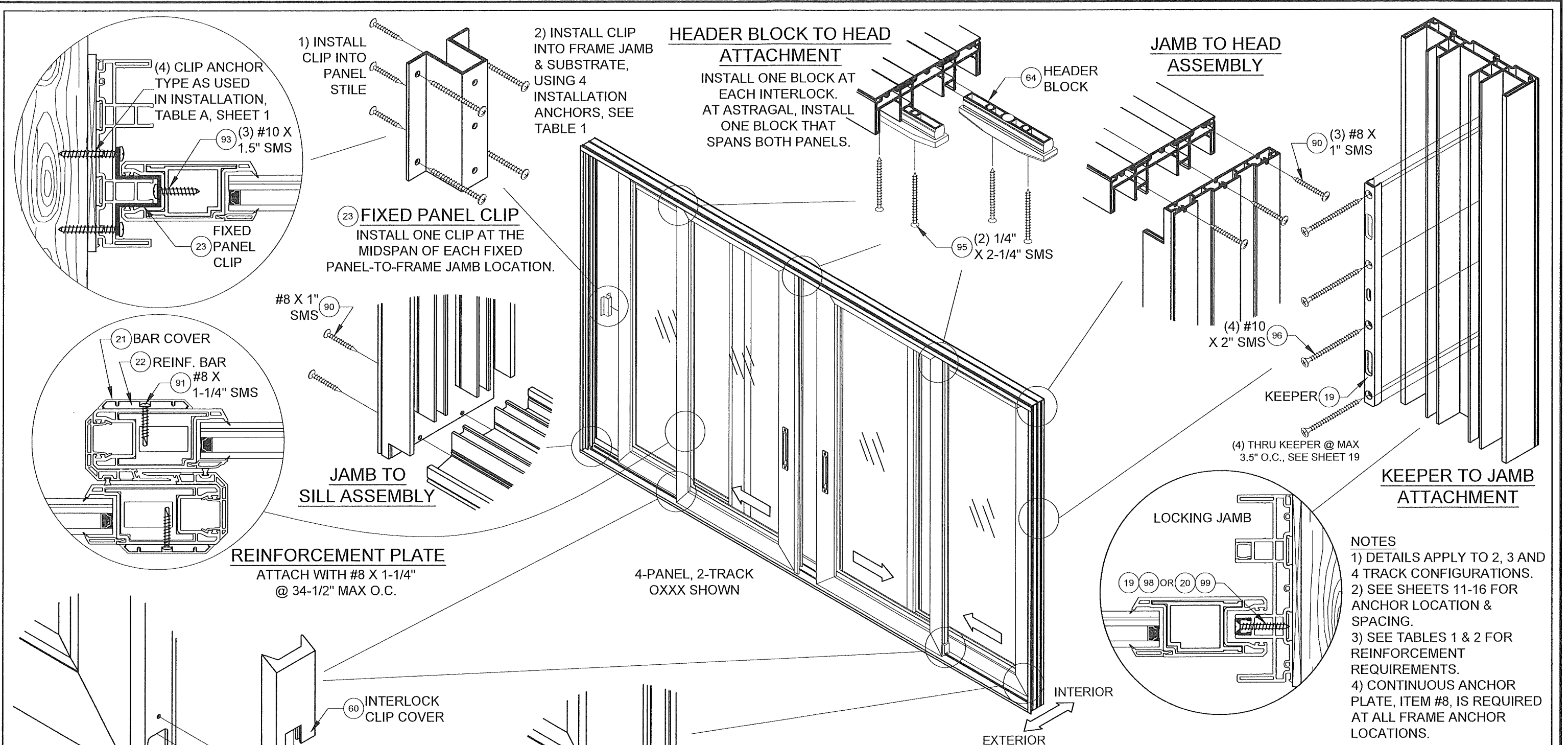


**NOTES:**  
 1) SEE SHEET 4 FOR SILL RISERS.  
 2) SEE SHEET 20 FOR SCREEN PARTS.  
 3) ALL DIMENSIONS IN INCHES.

**PRODUCT REVISED**  
 as complying with the Florida Building Code  
 Acceptance No. \_\_\_\_\_  
 Expiration Date \_\_\_\_\_  
 By \_\_\_\_\_  
 Miami Dade Product Control

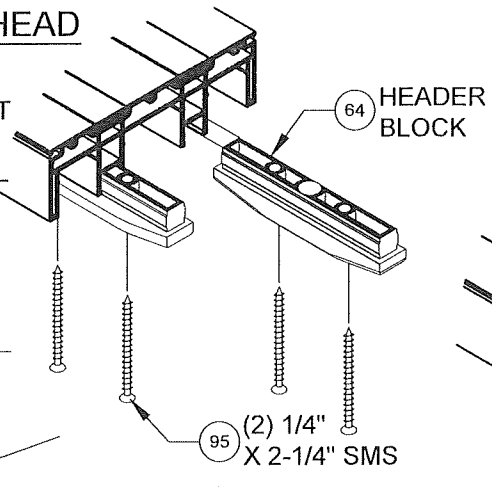
<b>PGT</b> Custom Windows and Doors 3400 PRECISION DRIVE N. VENICE, FL 34275 (941) 480-1600		PREPARED BY A. LYNN MILLER 1070 TECHNOLOGY DRIVE N. VENICE, FL 34275 (941) 480-1600 REGISTRATION #29296	
Series	Rev.	Title	Date
SGD-5570		VINYL SLIDING GLASS DOOR (LM)	10/05/15
Desc.	Rev.	Drawn By	
EXTRUSIONS		JENS ROSOWSKI	
Rev.	Date		
		UPDATED TO 2023 BUILDING CODE - JR	01/15/26
Sheet	DWG No.	Rev.	
18 OF 21	MD-5570.0	G	



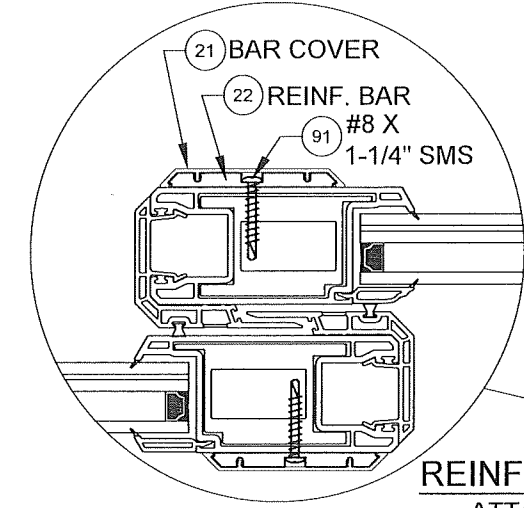
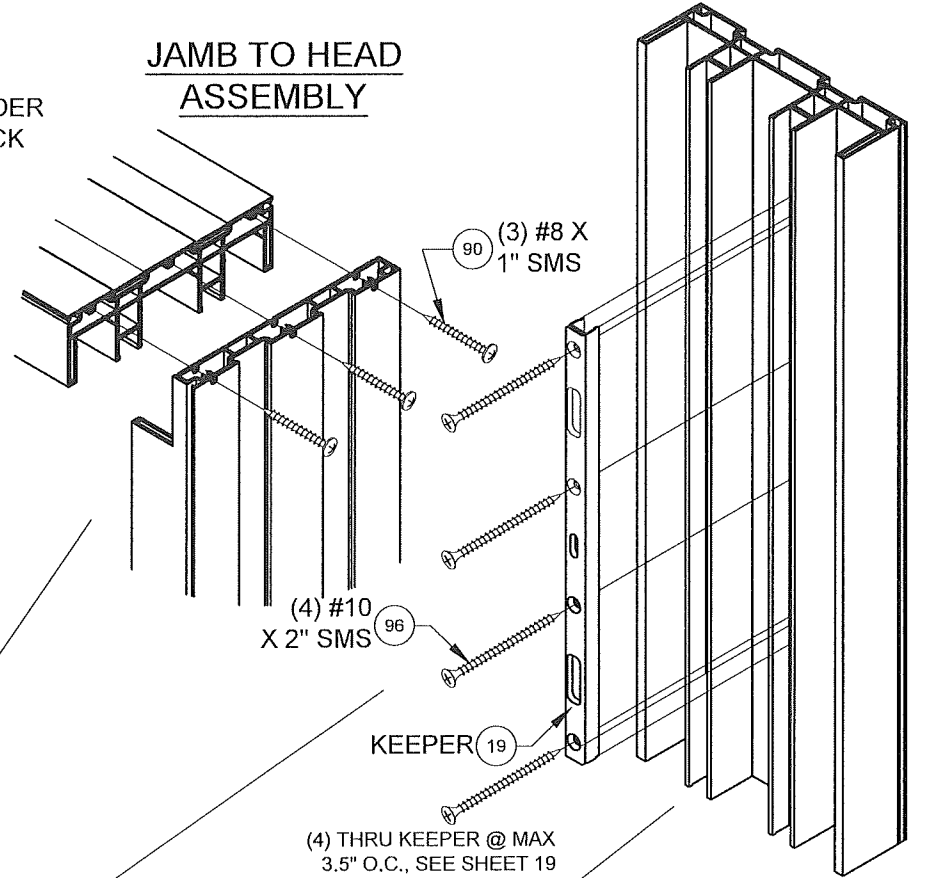


**HEADER BLOCK TO HEAD ATTACHMENT**

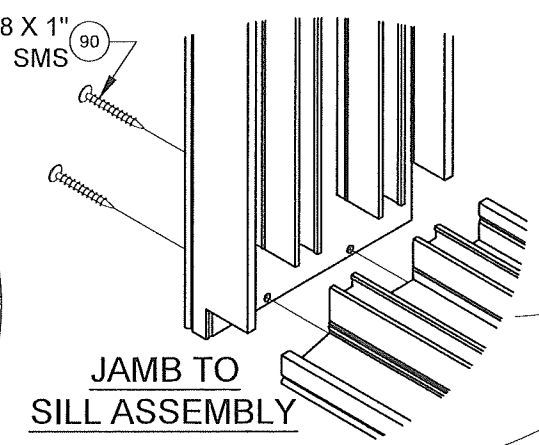
INSTALL ONE BLOCK AT EACH INTERLOCK. AT ASTRAGAL, INSTALL ONE BLOCK THAT SPANS BOTH PANELS.



**JAMB TO HEAD ASSEMBLY**

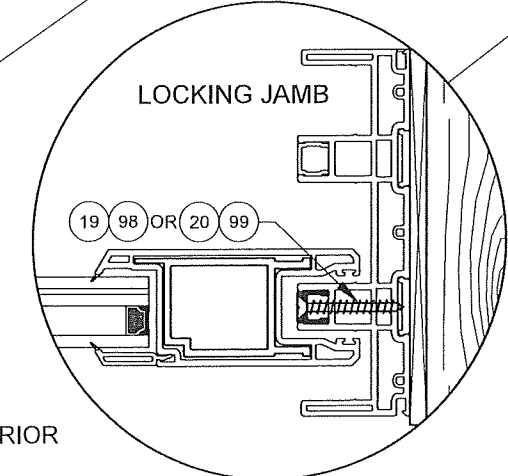


**REINFORCEMENT PLATE**  
ATTACH WITH #8 X 1-1/4\"/>

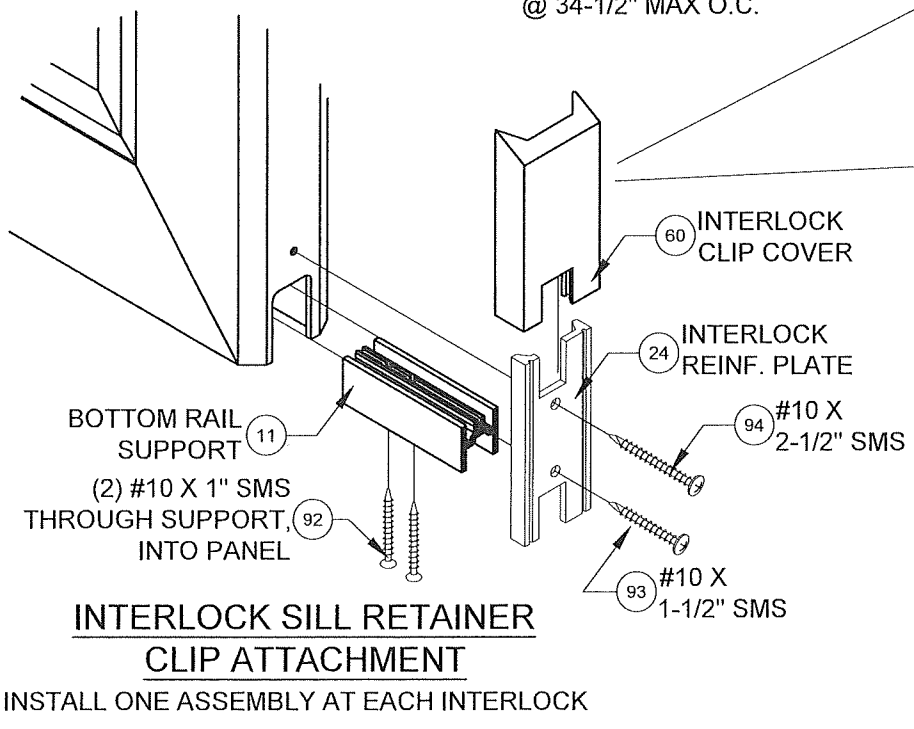


4-PANEL, 2-TRACK OXXX SHOWN

**KEEPER TO JAMB ATTACHMENT**



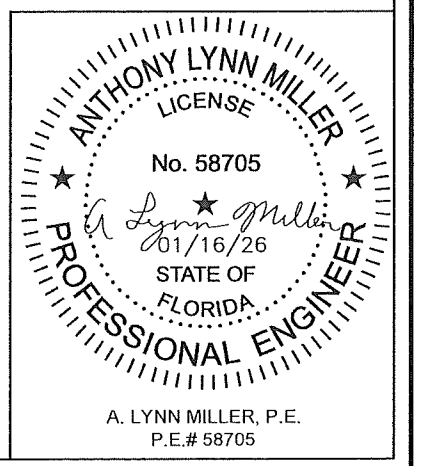
**NOTES**  
1) DETAILS APPLY TO 2, 3 AND 4 TRACK CONFIGURATIONS.  
2) SEE SHEETS 11-16 FOR ANCHOR LOCATION & SPACING.  
3) SEE TABLES 1 & 2 FOR REINFORCEMENT REQUIREMENTS.  
4) CONTINUOUS ANCHOR PLATE, ITEM #8, IS REQUIRED AT ALL FRAME ANCHOR LOCATIONS.



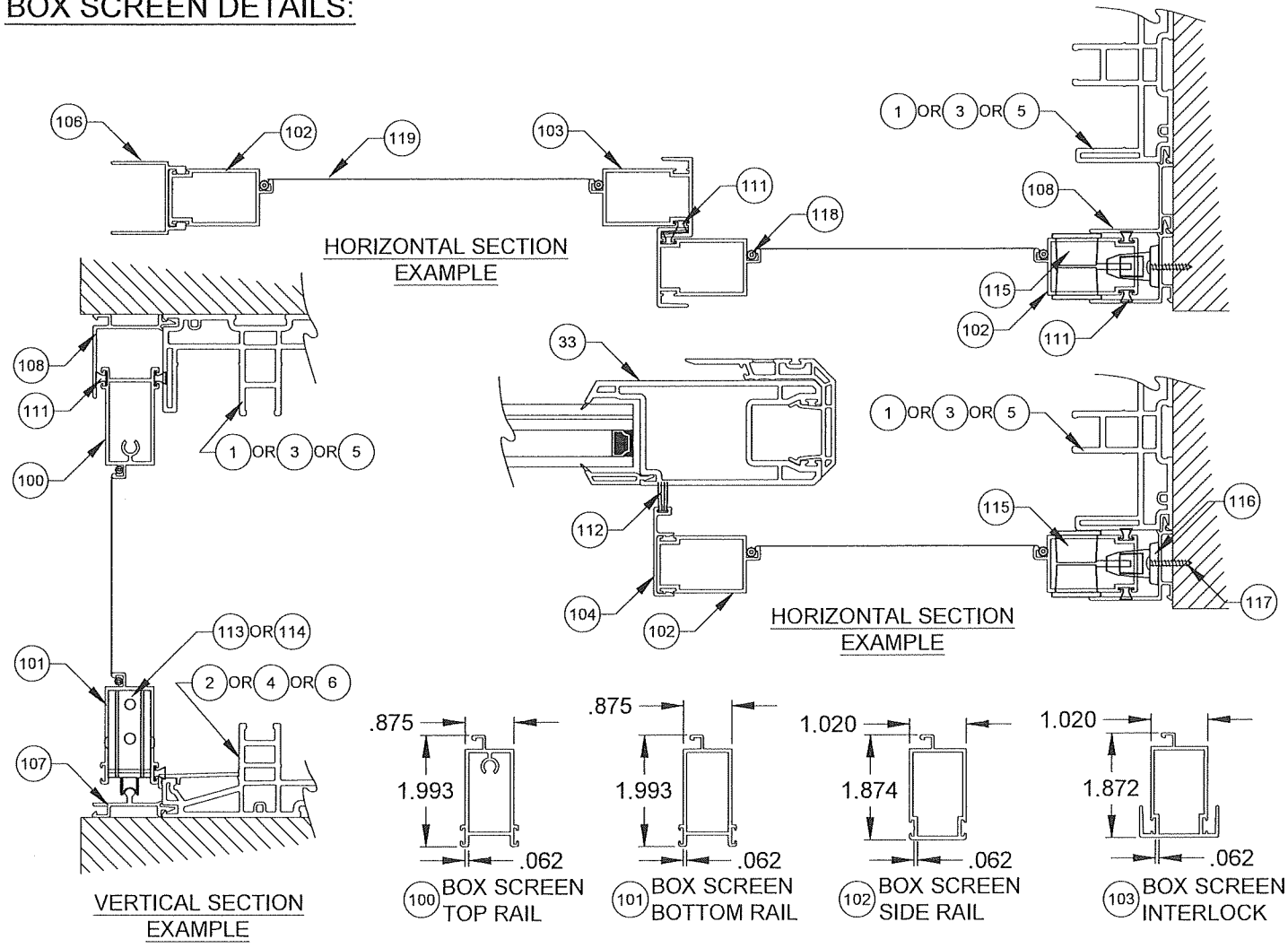
**PANEL ASSEMBLY**  
ALL PANEL CORNERS WELDED, NO ASSEMBLY FASTENERS

<p><b>PGT</b> Custom Windows and Doors 3400 PRECISION DRIVE N. VENICE, FL 34275 (941) 480-1600</p>		<p>PREPARED BY A. LYNN MILLER 1070 TECHNOLOGY DRIVE N. VENICE, FL 34275 (941) 480-1600</p> <p>REGISTRATION #29296</p>	
Series	Rev	Title	Date
SGD-5570		VINYL SLIDING GLASS DOOR (LM)	10/05/15
		ACCESSORY INSTALLATION	Drawn By JENS ROSOWSKI
		UPDATED TO 2023 BUILDING CODE - JR	Rev Date 01/15/26
Sheet	DWG No.	Rev.	
19 OF 21	MD-5570.0	G	

PRODUCT REVISED as complying with the Florida Building Code  
Acceptance No. 26-0126-03  
Expiration Date 4/19/2021  
By *Isabel Chaves*  
Miami Dade Product Control

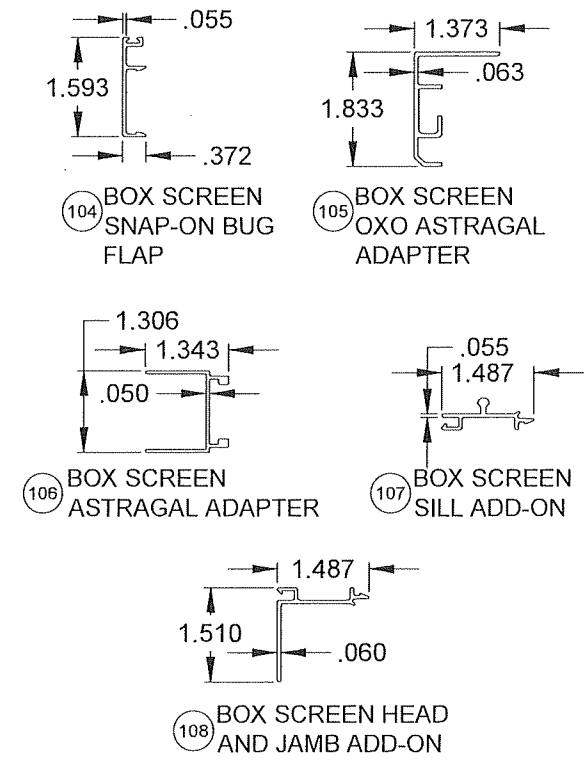


**BOX SCREEN DETAILS:**

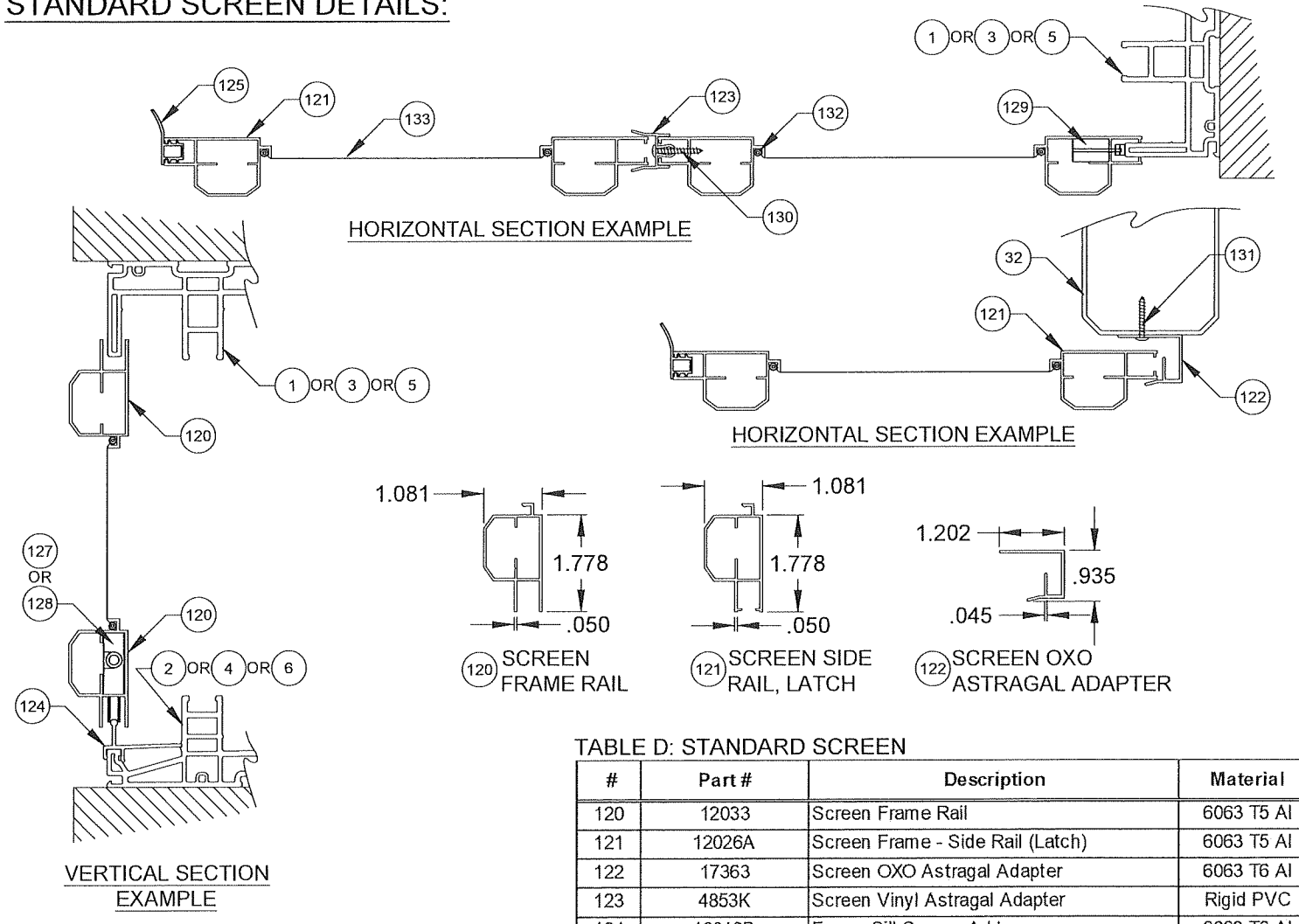


**TABLE C: BOX SCREEN**

#	Part #	Description	Material
100	12256	Box Screen Top Rail	6063 T5 Al
101	12257	Box Screen Bottom Rail	6063 T5 Al
102	12258	Box Screen Side Rail	6063 T5 Al
103	64428	Box Screen Interlock	6063 T6 Al
104	17347A	Box Screen Snap-on Bug Flap	6063 T6 Al
105	64345	Box Screen OXO Astragal Adapter	6063 T6 Al
106	17349	Box Screen Astragal Adapter	6063 T5 Al
107	19039	Box Screen Frame Sill Add-on	6063 T6 Al
108	19038	Box Screen Head/Jamb Add-on	6063 T6 Al
109	720X1X	#14-20 x 1" MS @ Top Rail	SS
110	720X112X	#14-20 x 1-1/2" MS @ Bottom Rail	SS
111	71793G	Wstp. .270" x .150" - Fin Seal	
112	61805K	Wstp. .187" x .500" @ Bug Flap	
113	7SRAZ	Standard Roller	Nylon
114	7SRAX	HD Roller	SS
115	varies	Screen Locking Hardware	Steel
116	419053	Screen Keeper	Steel
117	76X1PPA	#6 x 1" Ph. PH SMS	Steel
118	1692/3/4	Screen Spline - .150" & .165"	Vinyl
119	1816C20	Screen Cloth	Fiberglass



**STANDARD SCREEN DETAILS:**



**TABLE D: STANDARD SCREEN**

#	Part #	Description	Material
120	12033	Screen Frame Rail	6063 T5 Al
121	12026A	Screen Frame - Side Rail (Latch)	6063 T5 Al
122	17363	Screen OXO Astragal Adapter	6063 T6 Al
123	4853K	Screen Vinyl Astragal Adapter	Rigid PVC
124	19012B	Frame Sill Screen Add-on	6063 T6 Al
125	6FP95K	Bug Flap, 85 +/- 5 duro.	Vinyl
126	78X112PSATS	#8 x 1-1/2" Ph. PH SMS (Assembly)	SS
127	712027	Corner Key Wheel Assembly (Standard)	Nylon
128	712027SS	Corner Key Wheel Assembly (HD)	SS
129	varies	Screen Locking Hardware	Steel
130	710X34PPSDAX	#10 x 3/4" Ph. PH SMS @ Screen Ast.	SS
131	78X12PPSMSX	#8 x 1/2" Ph. PH SMS @ Door Ast.	SS
132	1692/3/4	Screen Spline - .145"	Vinyl
133	1816C20	Screen Cloth	Fiberglass

**NOTES:**  
1) ALL DIMENSIONS IN INCHES.

**PRODUCT REVISED**  
as complying with the Florida Building Code  
Acceptance No 26-0126-03  
Expiration Date 4/14/2031  
By [Signature]  
Miami Dade Product Control

**PGT**  
Custom Windows and Doors  
3400 PRECISION DRIVE  
N. VENICE, FL 34275  
(941) 480-1600

PREPARED BY A. LYNN MILLER  
1070 TECHNOLOGY DRIVE  
N. VENICE, FL 34275  
(941) 480-1600  
REGISTRATION #29296

VINYL SLIDING GLASS DOOR (LM) 10/05/15

SCREEN DETAILS Drawn By JENS ROSOWSKI

UPDATED TO 2023 BUILDING CODE - JR Rev Date 01/15/26

SGD-5570 Sheet 20 OF 21 DWG No. MD-5570.0 Rev. G

ANTHONY LYNN MILLER  
LICENSE  
No. 58705  
01/16/26  
STATE OF FLORIDA  
PROFESSIONAL ENGINEER  
A. LYNN MILLER, P.E.  
P.E.# 58705

TABLE E:

#	Part #	Description	Material
1	19001	2-Track Head/Jamb	Rigid PVC
2	19002	2-Track Sill	Rigid PVC
3	19025	3-Track Head/Jamb	Rigid PVC
4	19026	3-Track Sill	Rigid PVC
5	19027	4-Track Head/Jamb	Rigid PVC
6	19028	4-Track Sill	Rigid PVC
7	19009	Frame Screw Cover	Rigid PVC
8	19031	Anchor Plate	6063-T6 Alum.
9	19007	Track Insert	6063-T6 Alum.
10	19084	Interlock Cap - Extended Pocket	Rigid PVC
11	19036	Bottom Rail Support	6063-T6 Alum.
12	19006A	Outer Sill Cover	6063-T6 Alum.
13	19011	Sill Track Cover	Rigid PVC
17	19032	P-Hook Adapter	6063-T6 Alum.
18	19020	P-Hook	6063-T6 Alum.
19	19047M	Extended Keeper	6063-T6 Alum.
20	19029M	Keeper	6063-T6 Alum.
21	19014	Reinforcement Bar Cover	Rigid PVC
22	19030	Reinforcement Bar	6005-T5 Alum.
23	19037M	Fixed Panel Clip	6063-T6 Alum.
24	19035M	Reinforcement Plate	6063-T6 Alum.
25	19017M	Top Rail, Bottom Rail and Lockstile	6005-T5 Alum.
26	19046	Reinforcement	Composite
27	19018M	Interlock .300 Reinforcement, Std.	6005-T5 Alum.
28	19013M	Interlock .400 Reinforcement, HD	6005-T5 Alum.
29	19019M	Astragal Reinforcement	6005-T5 Alum.
30	19083	Extended Pocket Interlock Adaptor	6063-T6 Alum.
31	19005	Interlock Adaptor	Rigid PVC
32	19008	Astragal Add-on	Rigid PVC
33	19004	Panel Stile, Top/Bottom Rail	Rigid PVC
34	19040	Interior Jamb Cover	6063-T6 Alum.
35	19076	135° Corner Astragal	6063-T6 Alum.
36	19077	135° Corner Astragal Passive Mount	6063-T6 Alum.
37	19079	135° Corner Astragal Cap - Ext.	Rigid PVC
38	19080	135° Corner Astragal Cap - Int.	Rigid PVC
39	19078	90° Corner Astragal	6063-T6 Alum.
40	19081	90° Corner Astragal Cap - Ext.	Rigid PVC
41	19082	90° Corner Astragal Cap - Int.	Rigid PVC
42	19085	Sill Riser - (2-1/2")	6063-T6 Alum.
43	19022A	Sill Riser - (3-1/2")	6063-T6 Alum.
44	19023A	Sill Riser - (4-1/16")	6063-T6 Alum.
45	19024A	Sill Riser - (4-5/8")	6063-T6 Alum.
50	718609W	.187" x .320" Finseal (Stile)	
51	71695K	1-1/2" x 1" x 3/4" Fin Seal Dust Plug	
52	71696	Dust Plug	
60	419041	Interlock Clip Cover	PVC
61	78153X	Tandem Roller Assembly	SS
62	78153N	Tandem Roller Assembly	Nylon
63	78X75FPTX	#8 x 3/4" Ph. FH SMS @ Roller & Reinf.	SS

#	Part #	Description	Material
64	419042	Frame Header Block	Nylon
65	48052	Roller Adj. Hole Plug	PVC
66	44385	4 Hole Bumper Stop	PVC
67	76X114FPTX	#6 x 1-1/4" Ph. FH SMS @Bumper Stop	SS
68	71696G	Sill Plug	PVC
69	78185X	Gemini Mortise Lock w/long Trim plate	Steel/SS
70	71032X1FPPX	10-32 x 1" Ph.FH MS @ Lock	SS
71	varies	Handle Kit	Cast Zinc
72	19054	Interlock Retainer Clip	Nylon
75		Kommerling 4SG TPS Spacer System	See Sheet 10 for Materials
76		Quanex Super Spacer nXT with Hot Melt Butyl	
77		Quanex Duraseal	
78		Cardinal XL Edge Spacer	
79		Dow 791, 983, 995 or GE-7700 Backbedding	Silicone
80	19090	7/16" Square Bead	Rigid PVC
81		7/16" Beveled Bead	Rigid PVC
82	19044	1-1/16" Beveled Bead	Rigid PVC
83	19045	1-1/16" Ogee Bead	Rigid PVC
84	19016	1-3/16" Ogee Bead	Rigid PVC
85	71725K	Setting Block 1/2" x 4" x 1/16", 85 +/- 5 duro.	Neoprene
86	71726K	Setting Block 1" x 4" x 1/16", 85 +/- 5 duro.	Neoprene
90	781PSTX	#8 x 1" Ph. PH SMS @ Frame Assembly	SS
91	78X114PHPT410X	#8 x 1-1/4" Ph. PH SMS @ Reinf. Bar	SS
92	710X1PHPT18-8X	#10 x 1" Ph. PH SMS @ Rail Support	SS
93	710X115PPX	#10 x 1-1/2" Ph. PH SMS @ Fxd. Pnl. Clip	SS
94	710X2.5PHPT18-8X	#10 x 2-1/2" Ph. PH SMS @ Reinf. Plate/Ast.	SS
95	71420X2.25FPPX	#12 x 2-1/4" Ph. PH SMS @ Hdr. Block	SS
96	710X1.75PPX	#10 x 1-3/4" Ph. FH SMS @ Ast. Mount	SS
97	710X34PPX	#10 x 3/4" Ph. PH SMS @ Ext. Pkt. Int.	SS
98	131001	#10 x 2-1/2" Ph. FH SDS, 4 @ Keeper	SS
99	710X2PPX	#10 x 2" Ph. FH SMS, 4 @ Keeper	SS

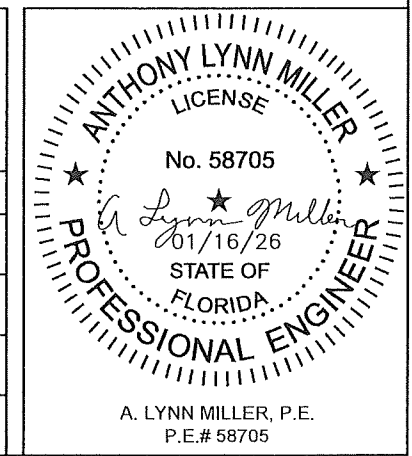
1) ITEMS #14-16, 46-49, 53-59, 73, 74 & 87-89 ARE NOT USED AND ARE NOT PART OF THIS APPROVAL.

TABLE F:

Material	Min. F <sub>y</sub>	Min. F <sub>u</sub>
#12 Steel Screw	92 ksi	120 ksi
#12 410 Screw	90 ksi	110 ksi
1/4" DeWalt/Elco Aggre-Gator®	57 ksi	96 ksi
1/4" Elco UltraCon®	155 ksi	177 ksi
1/4" DeWalt UltraCon+®	148 ksi	164 ksi
1/4" 410 SS DeWalt/Elco CreteFlex®	127.4 ksi	189.7 ksi
6063-T5 Aluminum	16 ksi	22 ksi
A36 Steel	36 ksi	58 ksi
Gr. 33 Steel Stud	33 ksi	45 ksi

DO NOT REVISE  
 as complying with the Florida  
 building Code  
 Acceptance No 26-0126-03  
 Expiration Date 4/14/2031  
 By *Ishag Ali*  
 Miami Dade Product Control

<b>PGT</b> Custom Windows and Doors		PREPARED BY A. LYNN MILLER 1070 TECHNOLOGY DRIVE N. VENICE, FL 34275 (941) 480-1600	
3400 PRECISION DRIVE N. VENICE, FL 34275 (941) 480-1600		REGISTRATION #29296	
Series	Desc. Title	Date	
	VINYL SLIDING GLASS DOOR (LM)	10/05/15	
Rev	Drawn By	JENS ROSOWSKI	
	PARTS LIST/BOM		
	UPDATED TO 2023 BUILDING CODE - JR	Rev Date	01/15/26
SGD-5570	Sheet	21 OF 21	DWG No. MD-5570.0
			Rev. G



A. LYNN MILLER, P.E.  
P.E.# 58705