MIAMI-DADE COUNTY

BUILDING CODE COMPLIANCE OFFICE (BCCO)
PRODUCT CONTROL DIVISION

MIAMI-DADE COUNTY, FLORIDA
METRO-DADE FLAGLER BUILDING
140 WEST FLAGLER STREET, SUITE 1603
MIAMI, FLORIDA 33130-1563
(305) 375-2901 FAX (305) 375-2908

NOTICE OF ACCEPTANCE (NOA)

Lomanco, Inc.
2101 W. Main Street
Jacksonville, AR 72076

SCOPE:
This NOA is being issued under the applicable rules and regulations governing the use of construction materials. The documentation submitted has been reviewed by Miami-Dade County Product Control Division and accepted by the Board of Rules and Appeals (BORA) to be used in Miami Dade County and other areas where allowed by the Authority Having Jurisdiction (AHJ).

This NOA shall not be valid after the expiration date stated below. The Miami-Dade County Product Control Division (In Miami Dade County) and/or the AHJ (in areas other than Miami Dade County) reserve the right to have this product or material tested for quality assurance purposes. If this product or material fails to perform in the accepted manner, the manufacturer will incur the expense of such testing and the AHJ may immediately revoke, modify, or suspend the use of such product or material within their jurisdiction. BORA reserves the right to revoke this acceptance, if it is determined by Miami-Dade County Product Control Division that this product or material fails to meet the requirements of the applicable building code.

This product is approved as described herein, and has been designed to comply with the Florida Building Code, including the High Velocity Hurricane Zone.

DESCRIPTION: 770-D ROOF LOUVER

LABELING: Each unit shall bear a permanent label with the manufacturer's name or logo, city, state and following statement: "Miami-Dade County Product Control Approved", unless otherwise noted herein.

RENEWAL of this NOA shall be considered after a renewal application has been filed and there has been no change in the applicable building code negatively affecting the performance of this product.

TERMINATION of this NOA will occur after the expiration date or if there has been a revision or change in the materials, use, and/or manufacture of the product or process. Misuse of this NOA as an endorsement of any product, for sales, advertising or any other purposes shall automatically terminate this NOA. Failure to comply with any section of this NOA shall be cause for termination and removal of NOA.

ADVERTISEMENT: The NOA number preceded by the words Miami-Dade County, Florida, and followed by the expiration date may be displayed in advertising literature. If any portion of the NOA is displayed, then it shall be done in its entirety.

INSPECTION: A copy of this entire NOA shall be provided to the user by the manufacturer or its distributors and shall be available for inspection at the job site at the request of the Building Official.

This renews NOA# 05-0419.02 and consists of pages 1 through 3.
The submitted documentation was reviewed by Alex Tigera.

MIAMI-DADE COUNTY APPROVED

ROOFING COMPONENT APPROVAL

Category:	Roofing
Sub-Category:	07720 Ventilation
Type:	Static Roof Vent
Materials	Aluminum
Deck	Wood

TRADE NAMES OF PRODUCTS MANUFACTURED OR LABELED BY APPLICANT:

Product	Dimensions	Test Specification	Product Description
770-D Roof Louver	32" x 22 $^3/_8$" x 5 $^3/_4$" Minimum Thickness 0.025"	TAS 100(A)	Embossed aluminum static louvered roof ventilation system with two 9½" diameter openings.

MANUFACTURING LOCATION:

1. Jacksonville, AR

EVIDENCE SUBMITTED

Test Agency	Test Identifier	Description	Date
PRI Asphalt Technologies, Inc.	LOM-006-02-01	TAS 100	02/28/05

APPROVED ASSEMBLY:

System Type A: Mechanical attachment of static vent over composite shingles.

Vents should be evenly spaced on the rear slope of the roof.

Cutout: Using marked positions on the provided diagram as a template, at chosen location and centered between two roof rafters a min. of 18" and max. of 36" down from the ridge, scribe two 9½" diameter circles. Drill a starter hole inside the circles. Starting in the drill holes cut through shingles and sheathing boards. Take care not to make holes to large or water leakage may occur.

Installation: Remove roofing nails from top row of shingles so the flashing of the roof vent will slide under shingles. Apply approved roof cement around the edge of the hole. Carefully slide vent under shingles with arrow pointing up (non-louvered slant back facing the peak of roof). Make sure the throat of the vent is centered over vent holes. Fasten the base to roof decking with 1¼" ring shank nails. With the first nail 1" from roof louver end and a minimum of 5" o.c. at the front and backside of louver vent parallel to the ridge. And with the first nail 1" from roof louver end and a minimum of 5" o.c. at sides of louver vent perpendicular to ridge, keeping heads of nails under shingles where possible (see 770-D Roof Louver vent installation instructions & drawings). Seal all seams and nail heads and loose shingles with roofing cement.

Net Free Area: Refer to manufacturers published literature.

LIMITATIONS:

1. Refer to applicable Building Codes for required ventilation.
2. 770-D Roof Louver Vent shall comply with applicable Building Code.
3. This acceptance is for installations over asphaltic shingle or low slope roofing.
4. 770-D Roof Louver Vent shall not be installed on roof mean heights greater than 33 feet.
5. 770-D Roof Louver Vent shall comply with 1517.6 of the Florida Building Code (FBC).
6. All products listed herein shall have a quality assurance audit in accordance with the Florida Building Code and Rule 9B-72 of the Florida Administrative Code.

DETAIL

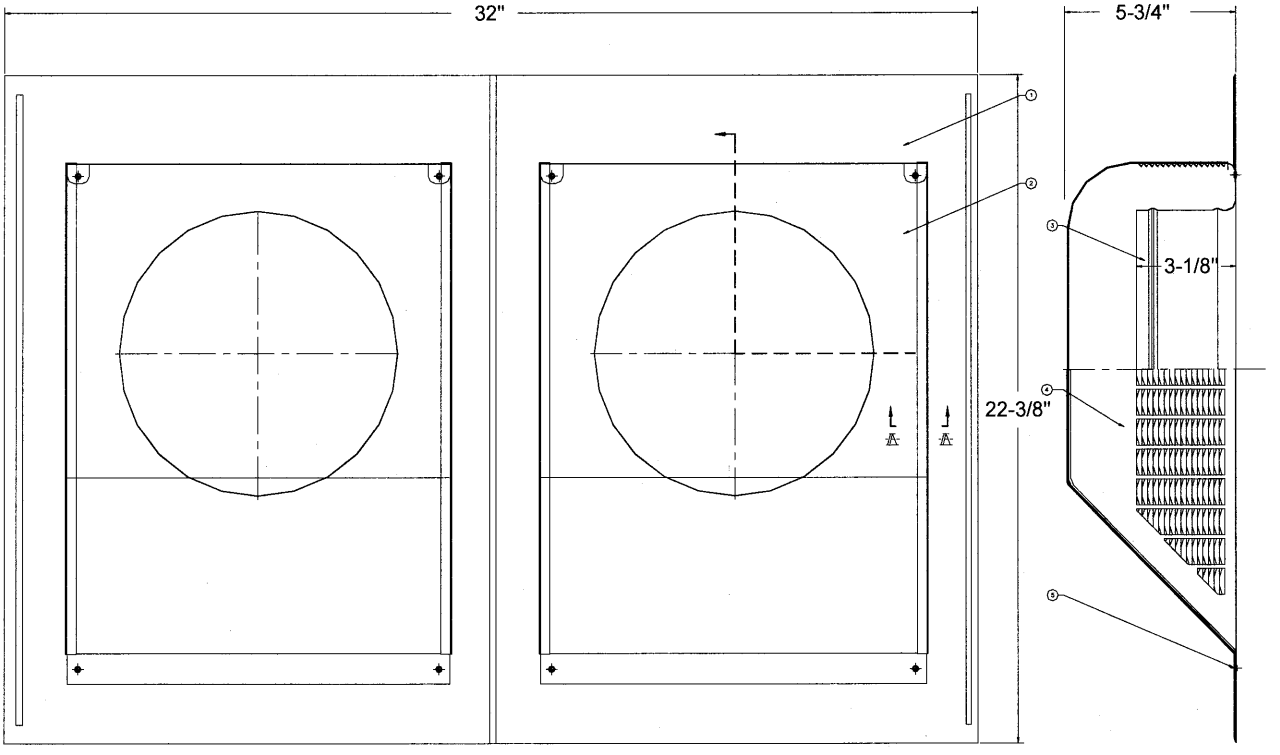

770-D ROOF LOUVER

END OF THIS ACCEPTANCE