CHECK OUT THESE **SPECIAL PROMOTIONS**

4 LINES FOR $100/mo.

UNLIMITED TALK, TEXT & DATA
while on our network

NOW WITH **10 GB** **4G LTE** DATA PER MONTH **UNTIL 2016**
(Up to 2.5 GB of 4G LTE data per line)

XPERIA Z3

Best buds.

FREE with purchase.

Buy the new waterproof Sony Xperia® Z3 and get a **FREE noise-canceling headset.**

New activation required. While supplies last.

Introducing

DATA STASH™

YOUR DATA. YOUR STASH.

Now you can roll your unused 4G LTE data into next month, for 12 months. Get 10 GB of FREE 4G LTE data to start your stash.

OUR MOST POPULAR SMARTPHONES

$0 DOWN
+ 24 monthly payments. If you cancel wireless service, remaining balance on phone becomes due. O.A.C.

BEST TRADE-IN VALUE GUARANTEED!

VERSUS MAJOR NATIONAL CARRIERS

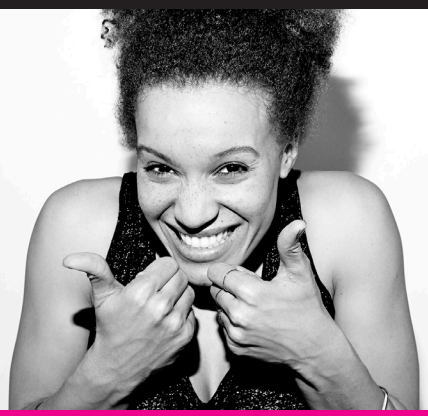

We'll beat any trade-in offer from AT&T, Verizon, or Sprint.

Available only by calling Advantage Direct™ at **1-866-464-8662** and using promo code **3655TMOFAV**

T·Mobile·
Advantage™ Program

Limited-time offer; subject to change. Taxes and fees additional. Not all features available on all devices. **General Terms:** At participating locations. Domestic only, unless otherwise specified. Credit approval, deposit, and $10 SIM starter kit may be required. If you switch plans you may be bound by existing term (including early termination provisions) and/or charged a fee of up to $200. Regulatory Programs Fee of $1.61 per line/month applies. Taxes approximate 6%–28% of bill. Partial megabytes rounded up. Full speeds available up to monthly allotment; then slowed to 2G speeds for rest of billing cycle. Roaming and on-network data allotments differ; see your selected service for details. **Data Stash:** On-network data from **the past 12 months** carries over to next billing cycle for as long as you maintain qualifying postpaid service. Free 200 MB Mobile Internet data and roaming allotments do not carry over. Not combinable with Match Your Data offer; other promotional offers and discounts may also be excluded. **Data does not begin carrying over until after free 10 GB runs out. Free 10 GB:** Limited-time offer; subject to change. Once per customer. Qualifying service required. Data available until 12/31/15. Unused data has no cash value. **Best Trade-In Value Offer:** Participating locations only. Eligible device trade-in, qualifying credit, and new device purchase with qualifying postpaid service required. Verification reflecting trade-in value from AT&T, Verizon or Sprint must be presented within 7 days after trade-in; value match (plus, for limited time, additional $50) provided as bill credit. Special/promotional trade-in offers excluded. Additional validation may be required. Customer must be active and in good standing at time credit is processed; applied within 2-3 bill cycles. One trade-in per active line, up to 10 lines. Trade-in transactions are final; after you trade in your device, you cannot get it back. See Device Recovery Program Terms and Conditions at www.T-Mobile.com for trade-in details. **Equipment Installment Plan:** Availability and amount of EIP financing subject to credit approval. Down payment and unfinanced portion required at purchase. Balance paid in monthly installments. Must remain on qualifying service in good standing for duration of EIP agreement. Taxes and late/non-payment fees may apply. Participating locations only. Example(s) shown reflects the down payment and monthly payments of our most creditworthy customers; amounts for others will vary. Pricing applicable to single device purchase. Device and screen images simulated. **Coverage** not available in some areas. **Network Management:** Service may be **slowed, suspended, terminated, or restricted** for misuse, abnormal use, interference with our network or ability to provide quality service to other users, or significant roaming. See brochures and **Terms and Conditions (including arbitration provision)** at www.t-mobile.com for additional information. Advantage and Data Stash are trademarks of T-Mobile USA, Inc. T-Mobile and the magenta color are registered trademarks of Deutsche Telekom AG. All other trademarks and trade names are property of their respective owners. © 2015 T-Mobile USA, Inc.