

Memorandum

MIAMI-DADE
COUNTY

Date: May 20, 2008

To: Honorable Chairman Bruno A. Barreiro
and Members, Board of County Commissioners

Agenda Item No. 9(A)(1)

From: George M. Burgess
County Manager

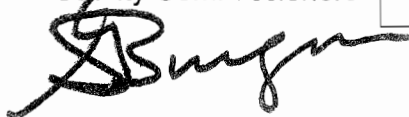

Subject: Resolution establishing new voting precincts and revising existing voting precincts

Recommendation

It is recommended that the Board approve the attached resolution establishing new voting precincts and revising existing voting precincts. The provisions of this resolution allow for the alignment of new precinct lines, resulting from the division of fifteen (15) existing voting precincts into one additional voting precinct each. This will create a more equitable distribution of voters in these precincts that due to growth in the area has outgrown their existing voting locations. The Elections Department has reviewed the precincts in preparation for the August 26, 2008 Primary Election and the November 4, 2008 Presidential General Election. It is recommended that the new precincts be approved in order to provide the voters in the respective areas a polling location that will be able to adequately accommodate them.

Scope

The new voting precincts and revised existing voting precincts are located within the boundaries of Board of County Commission (BCC) Districts 1, 8, 9, 10, 11, 12 and 13 as follows:

- Precinct 222 (BCC District 1) residing at the Miami Gardens Church of Christ, 2255 NW 183 Street, currently has 3,559 registered voters. The proposed change is to maintain 2,195 voters at the existing location, and open a new voting precinct at the North Dade Regional Library, 2455 NW 183 Street, for the other 1,364 voters.
- Precinct 235 (BCC District 1) residing at the Evelyn La Rock Conference Center, 101 N Perviz Avenue, currently has 2,901 registered voters. The proposed change is to maintain 890 voters at the existing location, and open a new voting precinct at the Dr. Robert B. Ingram Elementary School, 600 Ahmad Avenue, for the other 2,011 voters.
- Precinct 824 (BCC District 8) residing at the Pinelands Presbyterian Church, 10201 Bahia Drive, currently has 3,398 registered voters. The proposed change is to maintain 2,084 voters at the existing location, and open a new voting precinct at the St. Timothy Lutheran Church, 8601 SW 199 Street, for the other 1,314 voters.
- Precinct 776 (BCC District 9) residing at the Munne Center, 17250 SW 137 Avenue, currently has 5,597 registered voters. The proposed change is to maintain 2,634 voters at the existing location, and open a new voting precinct at the Eureka Villas Park, 14301 SW 180 Street, for the other 2,963 voters.
- Precinct 907 (BCC District 9) residing at the Village of Homestead Audubon Club House, 1851 S Canal Drive, currently has 4,056 registered voters. The proposed change is to maintain 2,034 voters at the existing location, and open a new voting precinct at the Waterstone Park, 4002 N Waterstone Way, for the other 2,022 voters.

- Precinct 703 (BCC District 10) residing at the Ramblewood Condominiums, 13715 SW 66 Street, currently has 3701 registered voters. The proposed change is to maintain 2,366 voters at the existing location, and open a new voting precinct at The Good Shepherd Catholic Church, 14177 SW 72 Street, for the other 1,335 voters.
- Precinct 733 (BCC District 10) residing at the Primera Iglesia Bautista de Coral Park, 7441 SW 127 Avenue, currently has 4,258 registered voters. The proposed change is to maintain 2,914 voters at the existing location, and open a new voting precinct at the Kendale Lakes Master Condominium Association Inc, 8399 SW 137 Avenue, for the other 1,344 voters.
- Precinct 402 (BCC District 11) residing at the Lamar Louise Curry Middle School, 15750 SW 47 Street, currently has 9,543 registered voters. The proposed change is to maintain 4,723 voters at the existing location, and open a new voting precinct at the John A. Ferguson Senior High School, 15900 SW 56 Street, for the other 4,820 voters.
- Precinct 739 (BCC District 11) residing at the Miami-Dade County Fire Station #36, 10001 Hammocks Boulevard, currently has 3,161 registered voters. The proposed change is to maintain 1,425 voters at the existing location, and open a new voting precinct at the Our Lady of Lourdes Church, 11291 SW 142 Avenue, for the other 1,736 voters.
- Precinct 764 (BCC District 11) residing at the Howard Doolin Middle School, 6401 SW 152 Avenue, currently has 7,304 registered voters. The proposed change is to maintain 3,522 voters at the existing location, and open a new voting precinct at the Miami-Dade County Fire Station #56, 16250 SW 72 Street, for the other 3,782 voters.
- Precinct 322 (BCC District 12) residing at the Ben Sheppard Elementary School, 5700 West 24 Avenue, currently has 3,227 registered voters. The proposed change is to maintain 1,619 voters at the existing location, and open a new voting precinct at the Ruth Tinsman Hialeah Housing Authority, 6545 West 24 Avenue, for the other 1,608 voters.
- Precinct 349 (BCC District 12) residing at the Hialeah Gardens Community Hall, 10003 NW 87 Avenue, currently has 5,016 registered voters. The proposed change is to maintain 2,124 voters at the existing location, and open a new voting precinct at the West Hialeah Gardens Elementary School, 11990 NW 92 Avenue, for the other 2,892 voters.
- Precinct 365 (BCC District 12) residing at the Lawton Chiles Middle School, 8190 NW 197 Street, currently has 4,464 registered voters. The proposed change is to maintain 2,409 voters at the existing location, and open a new voting precinct at the Palm Springs North Elementary School, 17615 NW 82 Avenue, for the other 2,055 voters.
- Precinct 452 (BCC District 12) residing at the Eugenia B. Thomas Elementary School, 5950 NW 114 Avenue, currently has 3,924 registered voters. The proposed change is to maintain 1,718 voters at the existing location, and open a new voting precinct at the Ronald Reagan Senior High School, 8600 NW 107 Avenue, for the other 2,206 voters.

- Precinct 352 (BCC District 13) residing at the Miami Lakes Community Center, 15151 NW 52 Avenue, currently has 5,127 registered voters. The proposed change is to maintain 2,667 voters at the existing location, and open a new voting precinct at the Bob Graham Education Center, 15901 NW 79 Avenue, for the other 2,460 voters.

Fiscal Impact/Funding Source

The fifteen additional voting precincts would incur a potential increased cost of \$40,000 in additional facility rental fees, polling place staffing, and sending new Voter Information Cards for all affected registered voters. The prospective fiscal impact would be funded through the Elections Department general fund budget.

Track Record/Monitor

The Elections Department will manage this process.

Background

Section 101.001(1), Florida Statutes, provides that “the Board of County Commissioners in each county, upon recommendation and approval of the Supervisor of Elections, shall alter or create precincts for voting in the County. Each precinct shall be numbered and, as much as practicable, composed of contiguous and compact areas. The supervisor shall designate a polling place at a suitable location within each precinct.”

A review was conducted to identify existing voting precincts countywide that had surpassed its natural capacity in terms of an increased number of registered voters or limited facilities. In doing so, the criteria set forth included the identification of existing voting precincts whose registered voters had outgrown the natural capacity in terms of square footage and/or parking conditions as provided by the polling location. Once the voting precincts were identified, alternate locations were canvassed to provide to divide the existing voting precincts into two equally distributed voting precincts following existing major street and/or roadway lines whenever possible.

Upon approval, the proposed resolution will divide the existing fifteen (15) voting precincts identified into two equitably suitable voting precincts within the specified area, thereby providing more accessibility of equipment and poll workers to the voters. Exhibit A attached presents the existing voting precincts and the proposed additional voting precincts sorted by Board of County Commission District. Exhibit B attached presents the precinct maps and boundary descriptions.

New voter identification cards will be mailed to all active registered voters within the fifteen (15) voting precincts notifying them of their precinct and polling place location. The cards will also contain Congressional, State Senate, State House, County Commission, School Board district, and Community Council district numbers as well as municipal districts and political affiliation where applicable. Pursuant to federal and state laws, identification cards returned by the Post Office will be used to update the voter registration rolls.

Assistant County Manager



MEMORANDUM

(Revised)

TO: Honorable Chairman Bruno A. Barreiro
and Members, Board of County Commissioners

DATE: May 20, 2008

FROM: 
R. A. Cuevas, Jr.
County Attorney

SUBJECT: Agenda Item No. 9(A) (1)

Please note any items checked.

- "4-Day Rule" ("3-Day Rule" for committees) applicable if raised
- 6 weeks required between first reading and public hearing
- 4 weeks notification to municipal officials required prior to public hearing
- Decreases revenues or increases expenditures without balancing budget
- Budget required
- Statement of fiscal impact required
- Bid waiver requiring County Manager's written recommendation
- Ordinance creating a new board requires detailed County Manager's report for public hearing
- Housekeeping item (no policy decision required)
- No committee review

Approved _____ Mayor
Veto _____
Override _____

Agenda Item No. 9(A)(1)
5-20-08

RESOLUTION NO. _____

RESOLUTION APPROVING AND ADOPTING NEW VOTING PRECINCTS 295, 296, 387, 388, 389, 390, 461, 462, 782, 784, 792, 797, 798, 854 and 934 AND REVISED BOUNDARIES FOR VOTING PRECINCTS 222, 235, 322, 349, 352, 365, 402, 452, 703, 733, 739, 764, 776, 824 AND 907

WHEREAS, this Board desires to accomplish the purposes outlined in the accompanying memorandum, a copy of which is incorporated herein by reference; and

WHEREAS, this Board desires to create new voting precincts to alleviate fifteen (15) existing voting precincts countywide that surpassed its natural capacity in terms of an increased number of registered voters or limited facilities, resulting into two equally distributed voting precincts following existing major street and/or roadway lines whenever possible,

NOW THEREFORE, BE IT RESOLVED BY THE BOARD OF COUNTY COMMISSIONERS OF MIAMI-DADE COUNTY, FLORIDA, that this Board hereby approves and adopts new voting precincts 295, 296, 387, 388, 389, 390, 461, 462, 782, 784, 792, 797, 798, 854 and 934 and revised boundaries for voting precincts 222, 235, 322, 349, 352, 365, 402, 452, 703, 733, 739, 764, 776, 824 and 907, as listed in Exhibit A and described in Exhibit B, and made a part of this resolution.

The foregoing resolution was offered by Commissioner _____ who moved its adoption. The motion was seconded by Commissioner _____ and upon being put to a vote, the vote was as follows:

Bruno A. Barreiro, Chairman
Barbara J. Jordan, Vice-Chairwoman
Jose "Pepe" Diaz
Carlos A. Gimenez
Joe A. Martinez
Dorrin D. Rolle
Katy Sorenson
Sen. Javier D. Souto
Audrey M. Edmonson
Sally A. Heyman
Dennis C. Moss
Natacha Seijas
Rebeca Sosa

The Chairperson thereupon declared the resolution duly passed and adopted this 20th day of May, 2008. This resolution shall become effective ten (10) days after the date of its adoption unless vetoed by the Mayor, and if vetoed, shall become effective only upon an override by this Board.

MIAMI-DADE COUNTY, FLORIDA
BY ITS BOARD OF
COUNTY COMMISSIONERS

HARVEY RUVIN, CLERK

By: _____
Deputy Clerk

Approved by County Attorney as
to form and legal sufficiency.



Oren Rosenthal

Miami-Dade County Elections Department
Existing voting precincts proposed for division into two equally distributed voting precincts

BCC District	Precinct Number (Current)	Precinct Address (Current Facility)	Registered Voters (Currently)	Registered Voters (Proposed)	Municipality (Current)	Precinct Number (Proposed)	Precinct Address (Proposed Facility)	Registered Voters (Proposed)	Municipality (Proposed)	Distance between current and proposed facility
01	222	Miami Gardens Church of Christ 2255 NW 183 Street	3,559	2,195	Miami Gardens	295	North Dade Regional Library 2455 NW 183 Street	1,364	Miami Gardens	0.28 miles
01	235	Evelyn La Rock Conference Center 101 N Perviz Avenue	2,901	890	Opa Locka	296	Dr. Robert B. Ingram Elementary School 600 Ahmad Avenue	2,011	Opa Locka	0.37 miles
08	824	Pinelands Presbyterian Church 10201 Bahia Drive	3,398	2,064	Cutler Bay	854	St. Timothy Lutheran Church 8601 SW 199 Street	1,314	Cutler Bay	1.84 miles
09	776	Munne Center 17250 SW 137 Avenue	5,597	2,634	Unincorporated	798	Eureka Villas Park 14301 SW 180 Street	2,963	Unincorporated	1.30 miles
09	907	Village of Homestead Audubon Club House 1851 S Canal Drive	4,056	2,034	Homestead	934	Waterstone Park 4002 N Waterstone Way	2,022	Homestead	4.19 miles
10	703	Ramblewood Condominiums 13715 SW 66 Street	3,701	2,366	Unincorporated	782	The Good Shepherd Catholic Church 14177 SW 72 Street	1,335	Unincorporated	0.98 miles
10	733	Primera Iglesia Bautista de Coral Park 7441 SW 127 Avenue	4,258	2,914	Unincorporated	784	Kendale Lakes Master Condominium Association Inc 8399 SW 137 Avenue	1,344	Unincorporated	1.99 miles
11	739	Miami-Dade County Fire Station #36 10001 Hammocks Boulevard	3,161	1,425	Unincorporated	792	Our Lady of Lourdes Church 11291 SW 142 Avenue	1,736	Unincorporated	2.49 miles
11	764	Howard Doolin Middle School 6401 SW 152 Avenue	7,304	3,522	Unincorporated	797	Miami-Dade County Fire Station #56 16250 SW 72 Street	3,782	Unincorporated	1.28 miles
11	402	Lamar Louise Curry Middle School 15750 SW 47 Street	9,543	4,723	Unincorporated	461	John A. Ferguson Senior High School 15900 SW 56 Street	4,820	Unincorporated	1.07 miles
12	322	Ben Sheppard Elementary School 5700 West 24 Avenue	3,227	1,619	Hiialeah	387	Ruth Tinsman Hiialeah Housing Authority 6545 West 24 Avenue	1,608	Hiialeah	0.52 miles
12	349	Hiialeah Gardens Community Hall 10003 NW 87 Avenue	5,016	2,124	Hiialeah Gardens	388	West Hiialeah Gardens Elementary School 11990 NW 92 Avenue	2,892	Hiialeah Gardens	2.20 miles
12	365	Lawton Chiles Middle School 8190 NW 197 Street	4,464	2,409	Hiialeah	389	Palm Springs North Elementary School 17615 NW 82 Avenue	2,055	Hiialeah	1.35 miles
12	452	Eugenia B. Thomas Elementary School 5950 NW 114 Avenue	3,924	1,718	Doral	462	Ronald Reagan Senior High School 8600 NW 107 Avenue	2,206	Doral	2.60 miles
13	352	Miami Lakes Community Center 15151 NW 82 Avenue	5,127	2,667	Miami Lakes	390	Bob Graham Education Center 15901 NW 79 Avenue	2,460	Miami Lakes	0.37 miles

EXHIBIT B

PRECINCT MAPS AND BOUNDARY DESCRIPTIONS



6

MIAMI-DADE COUNTY

2008 REPRECINCTING PROJECT - PRECINCT 222

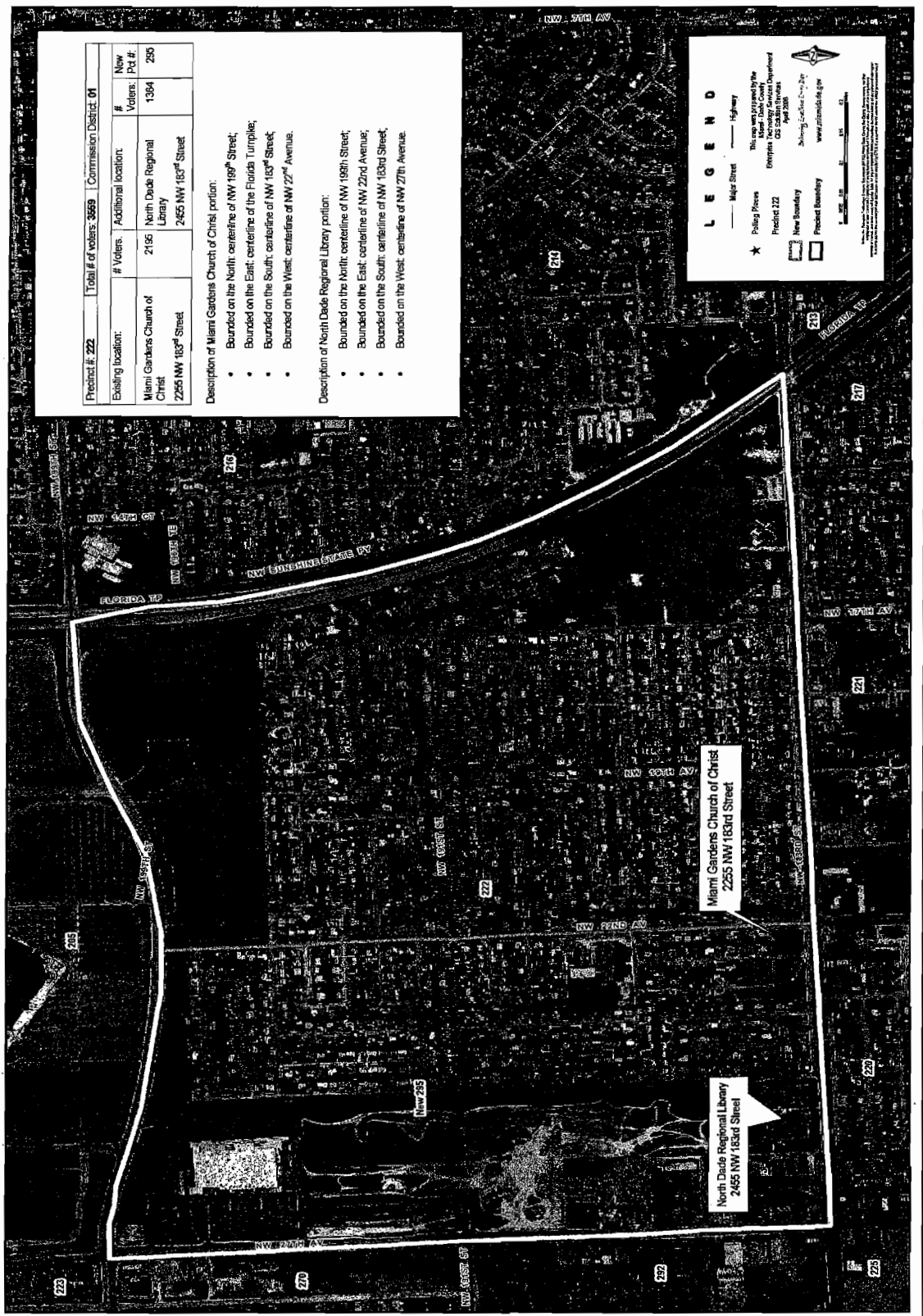

Precinct #: 222	Total # of voters: 3569	Commission District: 01
Existing location:	# Voters:	Additional location:
Miami Gardens Church of Christ 2255 NW 183 rd Street	2195	North Dade Regional Library 2455 NW 183 rd Street
	# New Voters:	Pct #:
	1394	250

Description of Miami Gardens Church of Christ, portion:

- Bounded on the North: centerline of NW 199th Street;
- Bounded on the East: centerline of the Florida Turnpike;
- Bounded on the South: centerline of NW 183rd Street;
- Bounded on the West: centerline of NW 22nd Avenue.

Description of North Dade Regional Library, portion:

- Bounded on the North: centerline of NW 199th Street;
- Bounded on the East: centerline of NW 22nd Avenue;
- Bounded on the South: centerline of NW 183rd Street;
- Bounded on the West: centerline of NW 27th Avenue.

LEGEND

- ★ Polling Place
- Major Street
- Highway

This map was prepared by the
Geographic Services Department
of the County of Miami-Dade
in 2008.

Scale: 1" = 1000'

www.miamidade.gov



MIAMI-DADE COUNTY
2008 REPRECINCTING PROJECT - PRECINCT 235

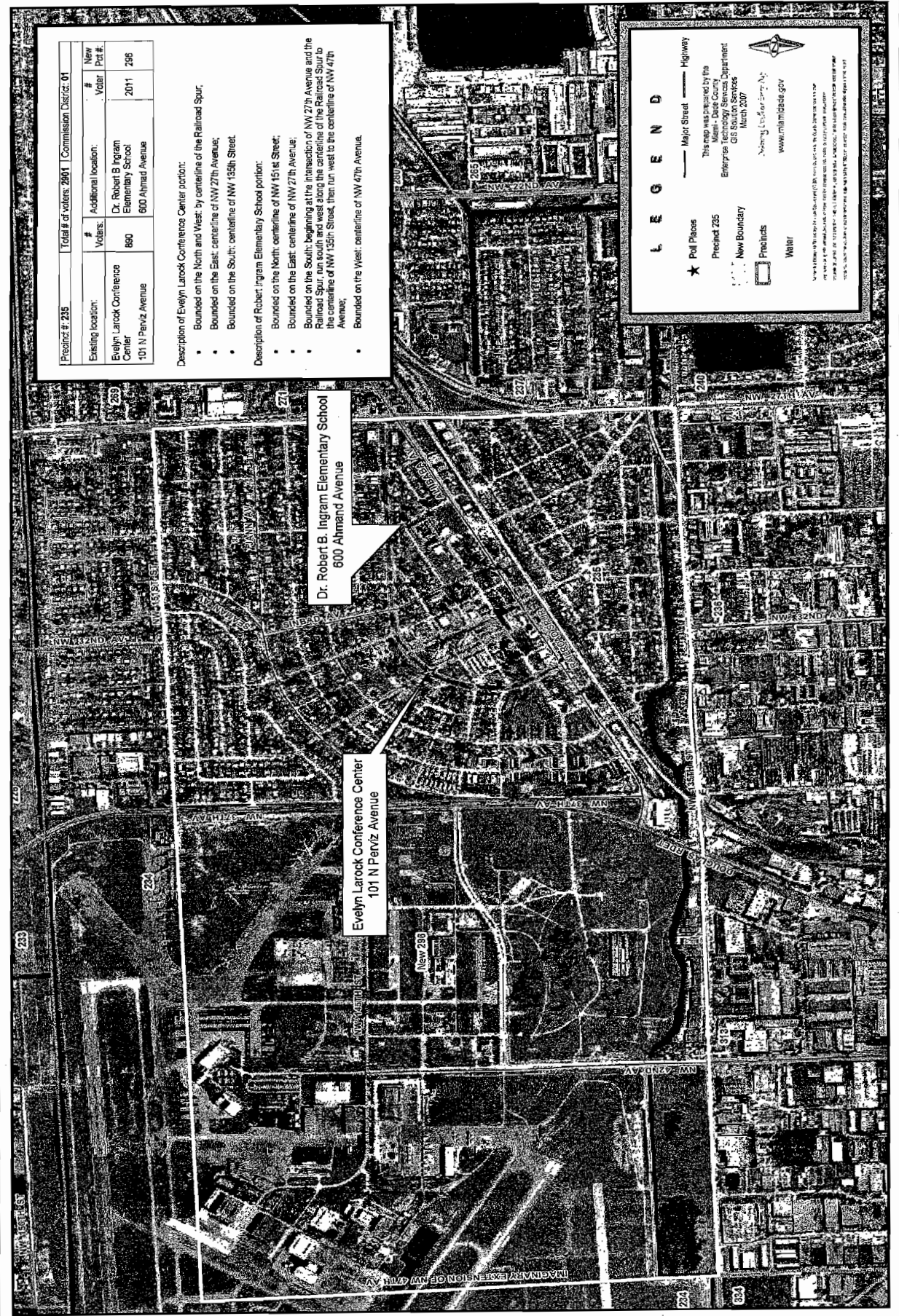

Existing location:	Total # of voters: 2001	Commission District: 01	New Voter #	New Voter Pct #
Evelyn Larock Conference Center	890		2011	296
Additional location:				
Dr. Robert B Ingram Elementary School				
101 N Pervis Avenue				
600 Alhamb Avenue				

Description of Evelyn Larock Conference Center portion:

- Bounded on the North and West: by centerline of the Railroad Spur;
- Bounded on the East: centerline of NW 27th Avenue;
- Bounded on the South: centerline of NW 135th Street.

Description of Robert Ingram Elementary School portion:

- Bounded on the North: centerline of NW 151st Street;
- Bounded on the East: centerline of NW 27th Avenue;
- Bounded on the South: beginning at the intersection of NW 27th Avenue and the Railroad Spur, run south and west along the centerline of the Railroad Spur to the centerline of NW 135th Street, then run west to the centerline of NW 47th Avenue;
- Bounded on the West: centerline of NW 47th Avenue.

LEGEND

- ★ Poll Place
- Major Street
- Highway
- Precinct 235
- New Boundary
- Products
- Water

The map was prepared by the
 Miami-Dade County
 Enterprise Technology Services Department
 GIS Section
 March 2007
 Voting Information: www.miamidade.gov



MIAMI-DADE COUNTY

2008 REPRECINCTING PROJECT - PRECINCT 824

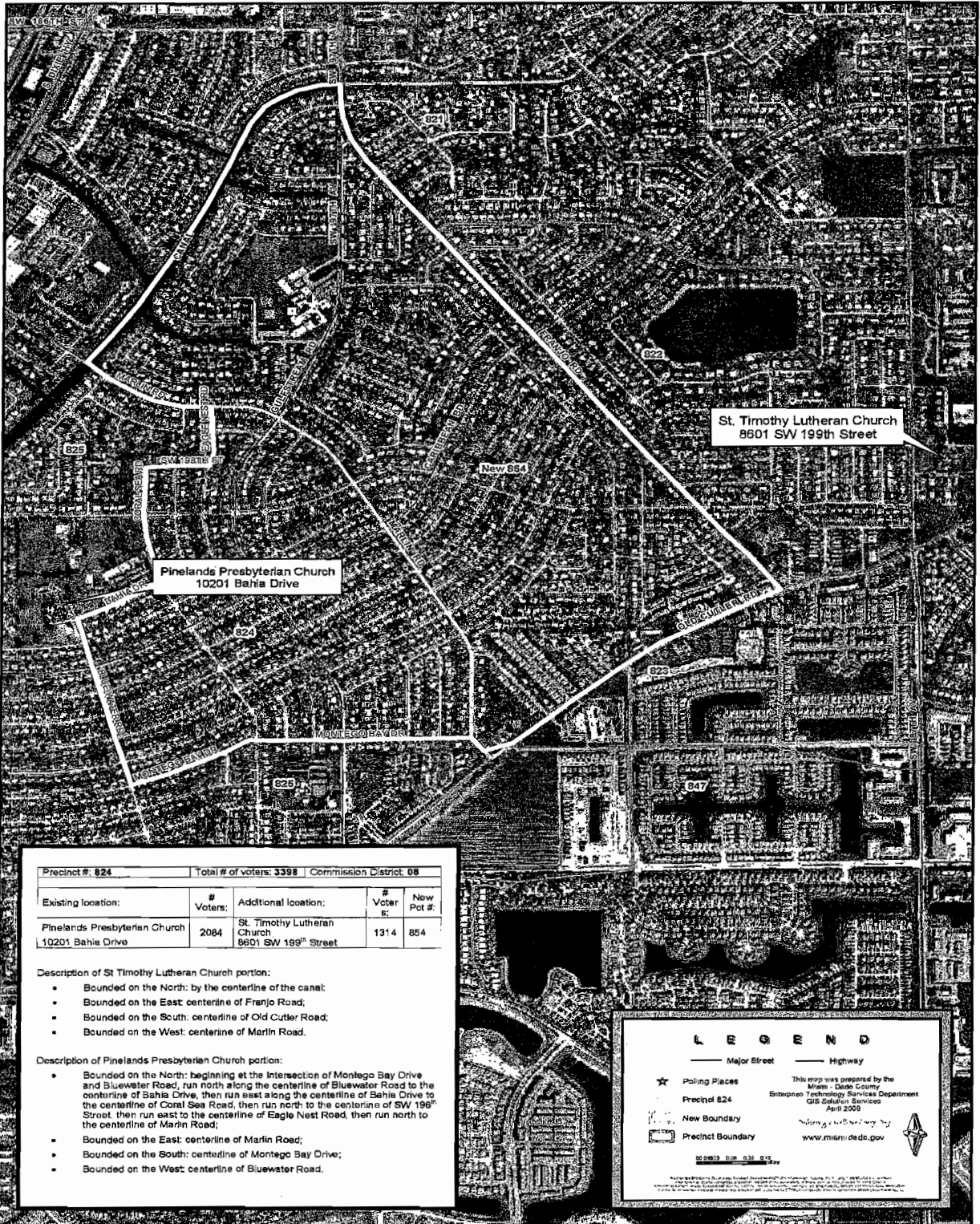

Precinct # 824		Total # of voters: 3398		Commission District: 08	
Existing location:	# Voters:	Additional location:	# Voters:	New Pot #:	
Pinelands Presbyterian Church 10201 Bahia Drive	2084	St. Timothy Lutheran Church 8601 SW 199th Street	1314	854	

Description of St Timothy Lutheran Church portion:

- Bounded on the North: by the centerline of the canal;
- Bounded on the East: centerline of Franjo Road;
- Bounded on the South: centerline of Old Cutler Road;
- Bounded on the West: centerline of Marlin Road.

Description of Pinelands Presbyterian Church portion:

- Bounded on the North: beginning at the intersection of Montego Bay Drive and Bluewater Road, run north along the centerline of Bluewater Road to the centerline of Bahia Drive, then run east along the centerline of Bahia Drive to the centerline of Coral Sea Road, then run north to the centerline of SW 199th Street, then run east to the centerline of Eagle Nest Road, then run north to the centerline of Marlin Road;
- Bounded on the East: centerline of Marlin Road;
- Bounded on the South: centerline of Montego Bay Drive;
- Bounded on the West: centerline of Bluewater Road.

LEGEND

Major Street
 Highway

Polling Places
 Precinct 824

New Boundary
 Precinct Boundary

This map was prepared by the
 Miami - Dade County
 Enterprise Technology Services Department
 GIS Station Services
 April 2008
www.miamidade.gov

MIAMI-DADE COUNTY
2008 APR 08 09:22

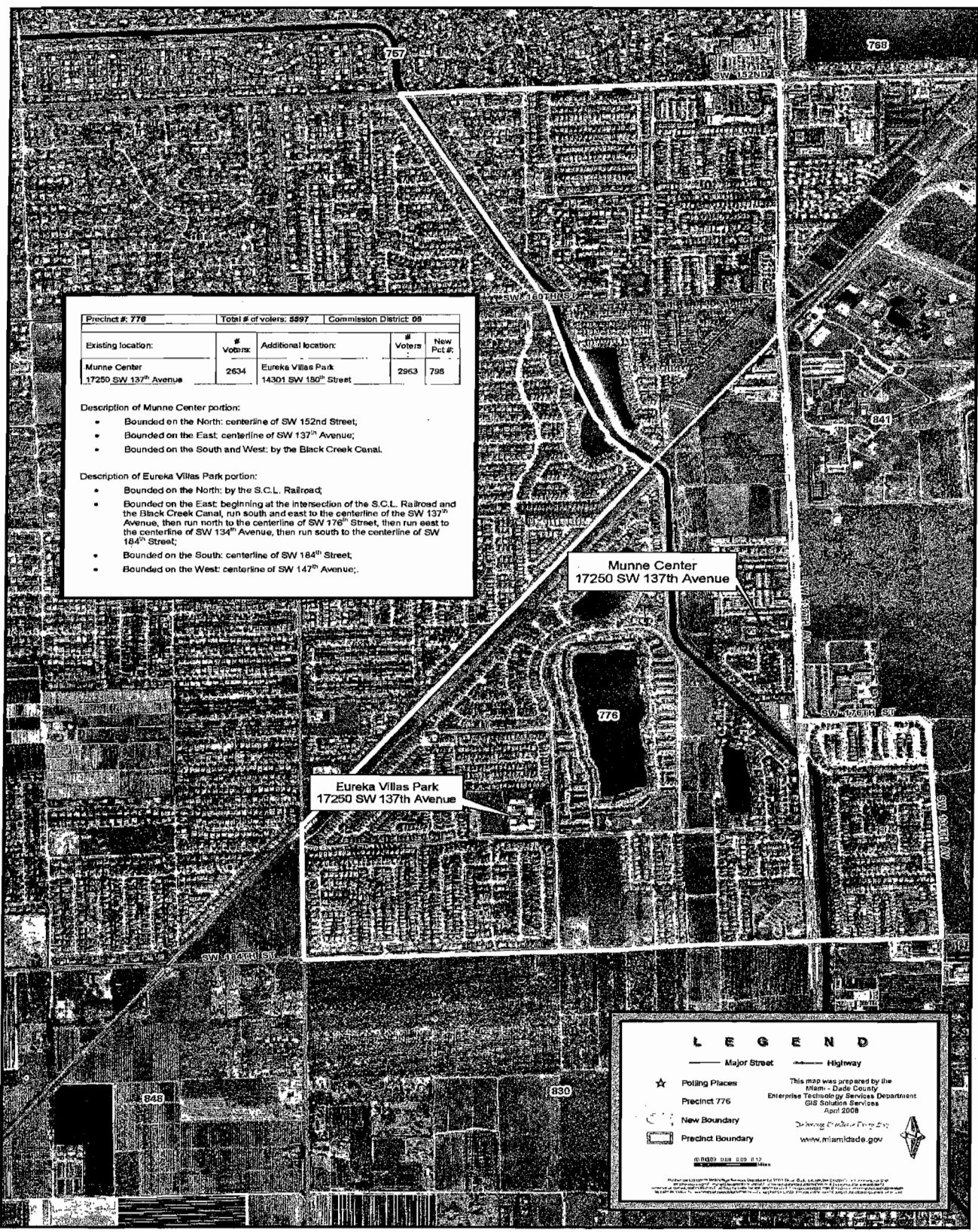

Precinct #: 776		Total # of voters: 5597		Commission District: 09	
Existing location:	# Voters:	Additional location:	# Voters:	New Pct #:	
Munne Center 17250 SW 137 th Avenue	2634	Eureka Villas Park 14301 SW 180 th Street	2963	795	

Description of Munne Center portion:

- Bounded on the North: centerline of SW 152nd Street;
- Bounded on the East: centerline of SW 137th Avenue;
- Bounded on the South and West: by the Black Creek Canal.

Description of Eureka Villas Park portion:

- Bounded on the North: by the S.C.L. Railroad;
- Bounded on the East: beginning at the intersection of the S.C.L. Railroad and the Black Creek Canal, run south and east to the centerline of the SW 137th Avenue, then run north to the centerline of SW 176th Street, then run east to the centerline of SW 134th Avenue, then run south to the centerline of SW 184th Street;
- Bounded on the South: centerline of SW 184th Street;
- Bounded on the West: centerline of SW 147th Avenue;

Munne Center
17250 SW 137th Avenue

Eureka Villas Park
17250 SW 137th Avenue

LEGEND

- Major Street
- Highway
- ★ Polling Places
- Precinct 776
- New Boundary
- Precinct Boundary

This map was prepared by the Miami-Dade County Enterprise Technology Services Department GIS Solutions Services April 2008

www.miamidade.gov

MIAMI-DADE COUNTY

MIAMI-DADE COUNTY ENTERPRISE TECHNOLOGY SERVICES DEPARTMENT
GIS SOLUTIONS SERVICES
APRIL 2008



13

MIAMI-DADE COUNTY

2008 REPRESENTING PROJECT - PRECINCT 907

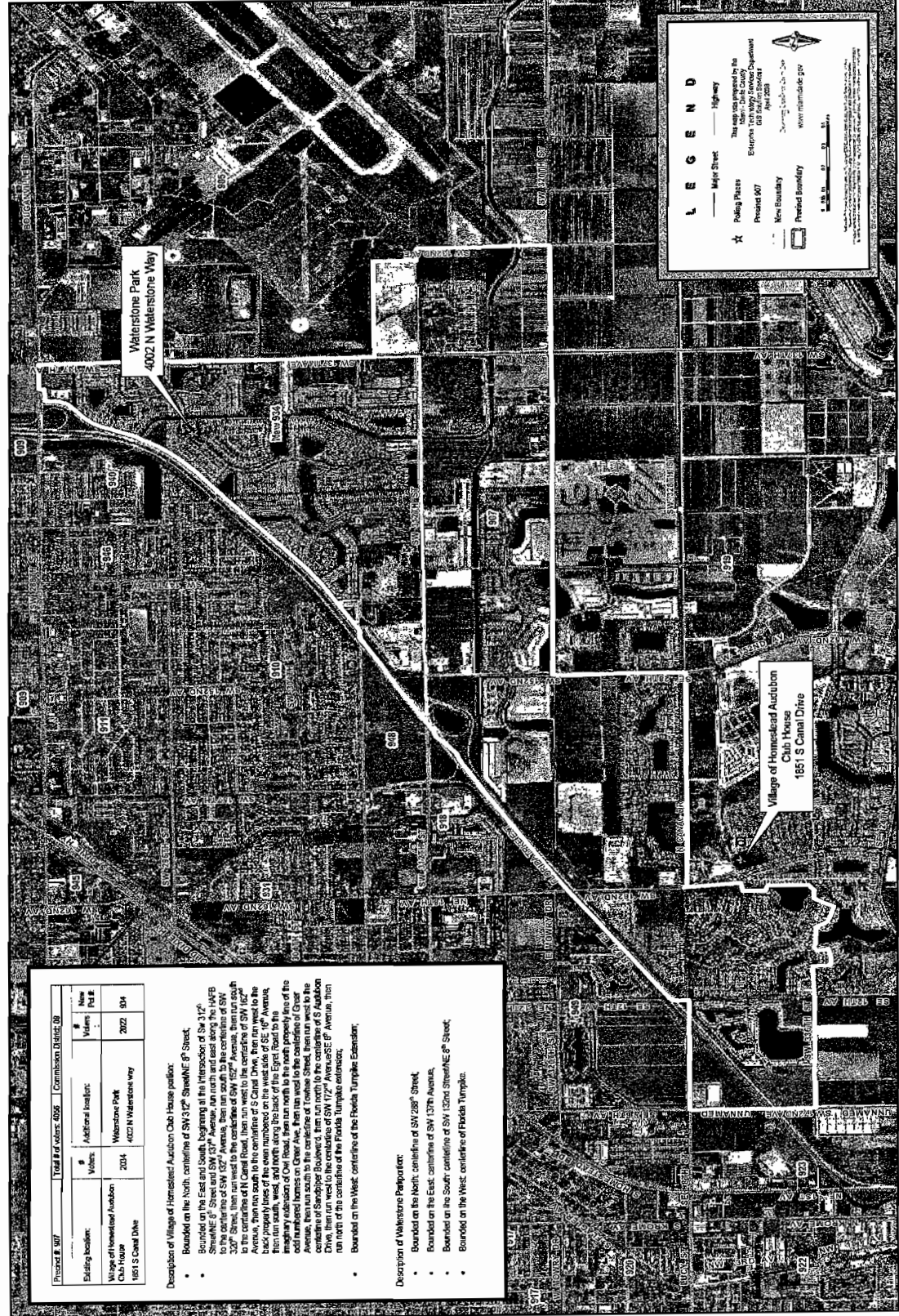

Precinct # 907	Total # of voters 4056	Commission District 907
Existing location:	Additional location:	New Precinct
Village of Homestead Autibon Club House	Waterstone Park	
1851 S Canal Drive	4002 N Waterstone Way	
		2002 904

- Description of Village of Homestead Autibon Club House location:**
- Bounded on the North: centerline of SW 312nd Street/NE 8th Street
 - Bounded on the East and South: beginning at the intersection of SW 312nd Street/NE 8th Street and SW 137th Avenue, then run south and east along the SW 137th Avenue, then run west to the centerline of SW 320th Street, then run north to the centerline of SW 137th Avenue, then run east to the centerline of SW 102nd Street, then run south along the back of the street to the centerline of SW 102nd Street, then run west along the back of the street to the imaginary extension of SW 102nd Street, then run north to the centerline of SW 102nd Street, then run east along the back of the street to the centerline of SW 102nd Street, then run north to the centerline of SW 102nd Street, then run east to the centerline of SW 102nd Street, then run north to the centerline of SW 102nd Street, then run east to the centerline of SW 102nd Street, then run north to the centerline of SW 102nd Street, then run east to the centerline of SW 102nd Street.
 - Bounded on the West: centerline of the Florida Turnpike Extension;
- Description of Waterstone Park location:**
- Bounded on the North: centerline of SW 208th Street,
 - Bounded on the East: centerline of SW 137th Avenue,
 - Bounded on the South: centerline of SW 132nd Street/NE 8th Street,
 - Bounded on the West: centerline of Florida Turnpike.

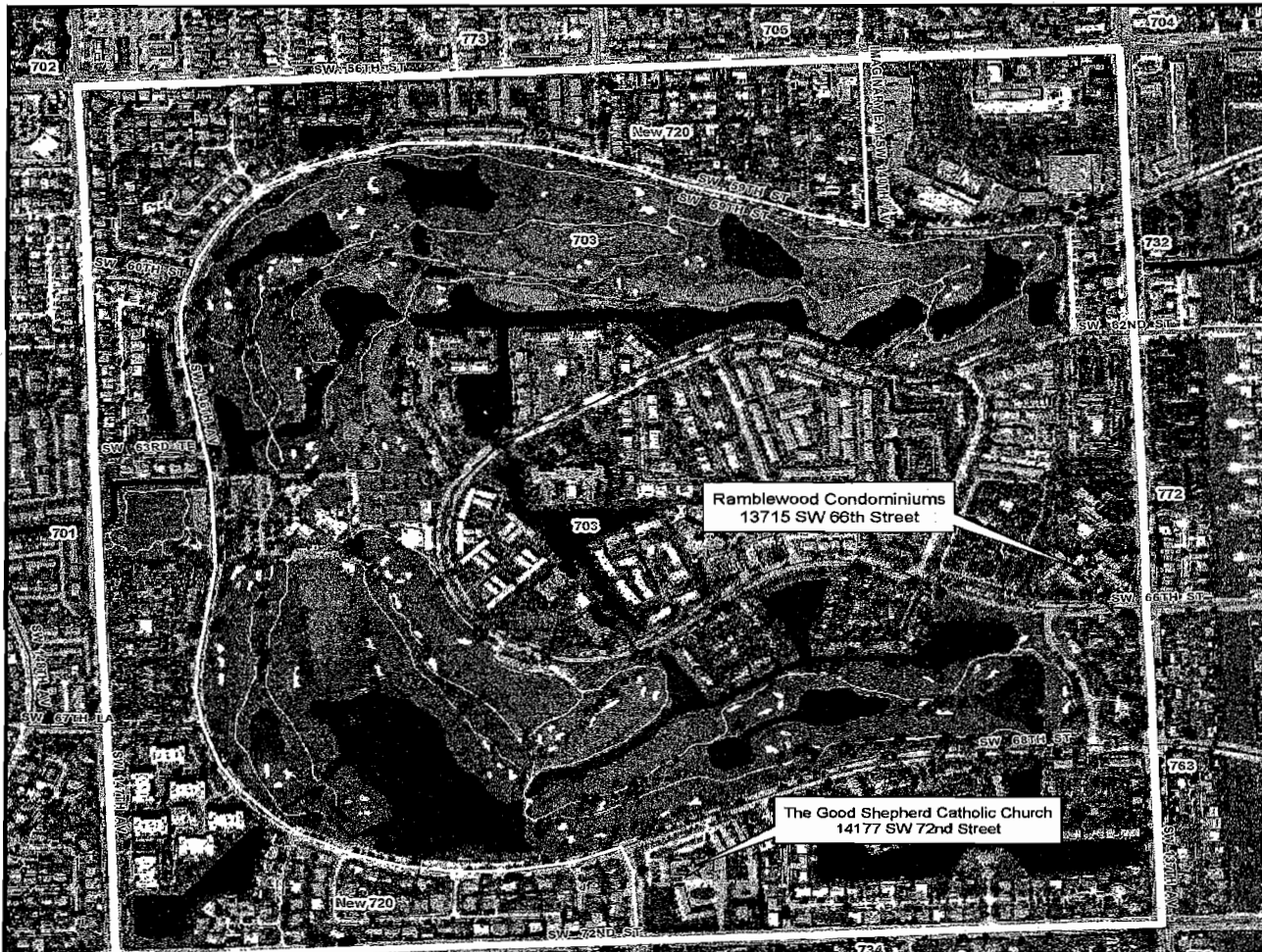

Precinct #: 703	Total # of voters: 3701		Commission District: 10	
Existing location:	# Voters:	Additional location:	# Voters:	New Pct #:
Ramblewood Condominiums 13715 SW 66 th Street	2368	The Good Shepherd Catholic Church 14177 SW 72 nd Street	1335	782

Description of Ramblewood Condominiums portion:

- Bounded on the North: centerline of SW 56th Street;
- Bounded on the East: beginning at the intersection of SW 56th Street and SW 137th Avenue, run south along the centerline of SW 137th to the centerline of SW 72nd Street then run west to the centerline of SW 142nd Avenue, then run north to the centerline of SW 68th Street/Kendale Lakes Drive;
- Bounded on the South and West: beginning at the intersection of SW 68th Street/Kendale Lakes Drive and SW 142nd Avenue, run west, north, and east along the golf course property to the centerline of SW 140th Avenue located west of the Miller Square Shoppes, then run north to the centerline of SW 56th Street.

Description of Good Shepherd Catholic Church portion:

- Bounded on the North: centerline of SW 56th Street;
- Bounded on the East: beginning at the intersection of SW 56th Street and the western boundary of the Miller Square Shoppes located at the imaginary extension of SW 140th Avenue, run south along the imaginary extension of SW 140th Avenue to the centerline of SW 59th Street, then run west, south, and east along the golf course property to the centerline of SW 142nd Avenue, then run south to the centerline of SW 72nd Street;
- Bounded on the South: centerline of SW 72nd Street;
- Bounded on the West: centerline of SW 147th Avenue.

LEGEND

— Major Street — Highway

★ Polling Places This map was prepared by the Miami-Dade County Enterprise Technology Services Department GIS Station Services April 2008

--- New Boundary www.miamidade.gov

▭ Precinct Boundary

14



Precinct #: 733		Total # of voters: 4258		Commission District: 10	
Existing location:	# Voters:	Additional location:	# Voters:	New Prec #:	
Primera Iglesia Bautista de Coral Park 7441 SW 127 th Avenue	2914	Kendale Lakes Master Condominium Association Inc. 8399 SW 137 th Avenue	1344	784	

Description of Primera Iglesia Bautista de Coral Park portion:

- Bounded on the North: centerline of SW 72nd Street;
- Bounded on the East: centerline of SW 127th Avenue;
- Bounded on the South: centerline of SW 88th Street;
- Bounded on the West: beginning at the centerline SW 88th Street and SW 135th Avenue, run north along the centerline of SW 135th Avenue to the centerline of SW 79th Street, then run east to the centerline of SW 137th Avenue.

Description of Kendale Lakes Master portion:

- Bounded on the North: centerline of SW 79th Street;
- Bounded on the East: centerline of SW 135th Avenue;
- Bounded on the South: centerline of SW 88th Street;
- Bounded on the West: centerline of SW 137th Avenue.

LEGEND

- Major Street
- Highway
- ★ Polling Places
- Precinct 733
- New Boundary
- Precinct Boundary

This map was prepared by the Miami-Dade County Enterprise Technology Services Department GIS Solution Services April 2008

www.miamidade.gov



MIAMI-DADE COUNTY

2008 REPRECINCTING PROJECT - PRECINCT 739

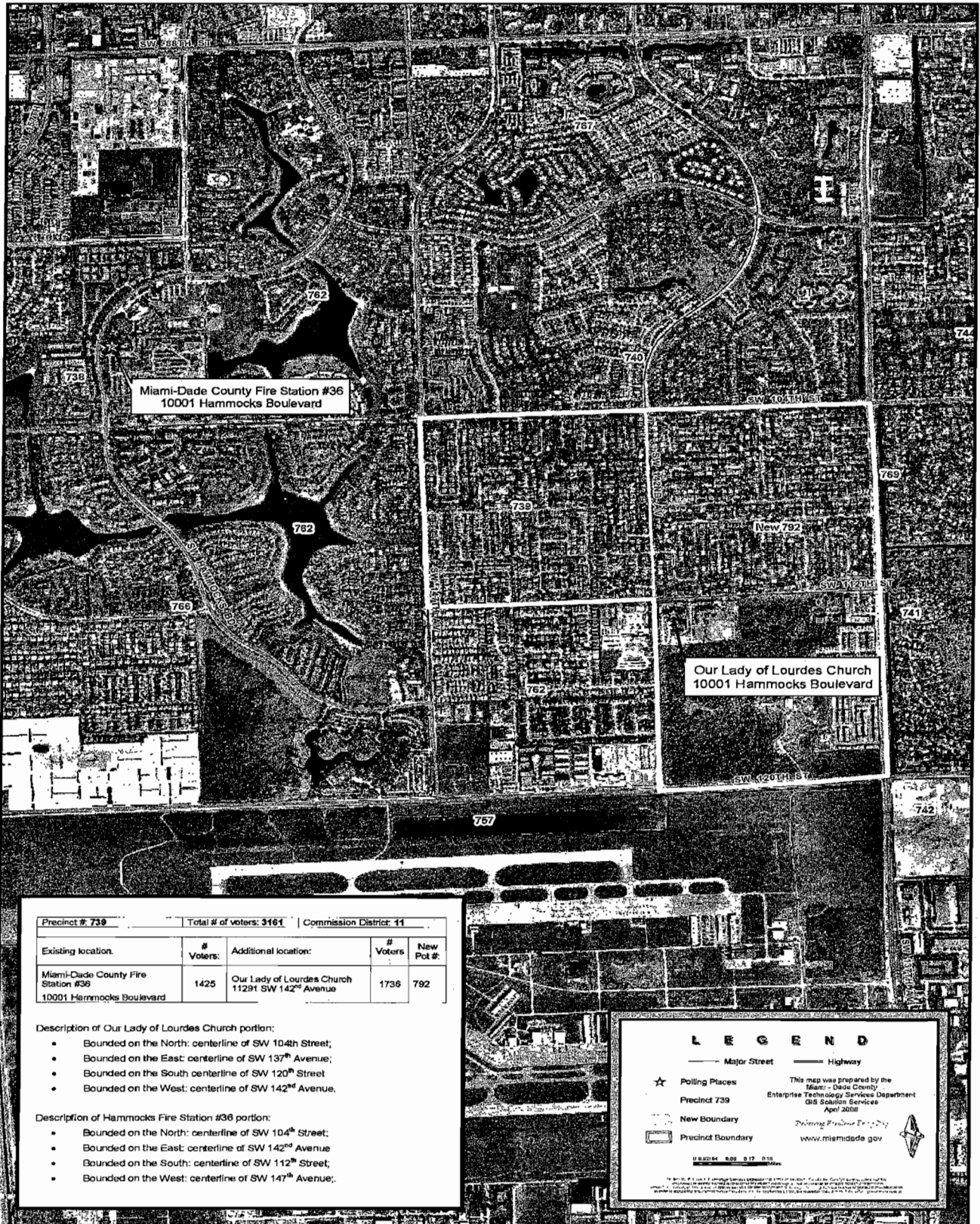

Precinct #: 739	Total # of voters: 3161	Commission District: 11		
Existing location:	# Voters:	Additional location:	# Voters:	New Pot #:
Miami-Dade County Fire Station #36 10001 Hammocks Boulevard	1425	Our Lady of Lourdes Church 11291 SW 142 nd Avenue	1736	792

- Description of Our Lady of Lourdes Church portion:**
- Bounded on the North: centerline of SW 104th Street;
 - Bounded on the East: centerline of SW 137th Avenue;
 - Bounded on the South: centerline of SW 120th Street
 - Bounded on the West: centerline of SW 142nd Avenue.

- Description of Hammocks Fire Station #36 portion:**
- Bounded on the North: centerline of SW 104th Street;
 - Bounded on the East: centerline of SW 142nd Avenue
 - Bounded on the South: centerline of SW 112th Street;
 - Bounded on the West: centerline of SW 147th Avenue;

LEGEND

Major Street Highway
 Polling Places This map was prepared by the
 Precinct 739 Miami - Dade County
 Enterprise Technology Services Department
 New Boundary GIS Solutions Services
 Precinct Boundary April 2008
 Planning & Community Development
www.miamidade.gov

UR 02094 809 917 018



MIAMI-DADE COUNTY

2008 REPRECINCTING PROJECT - PRECINCT 764

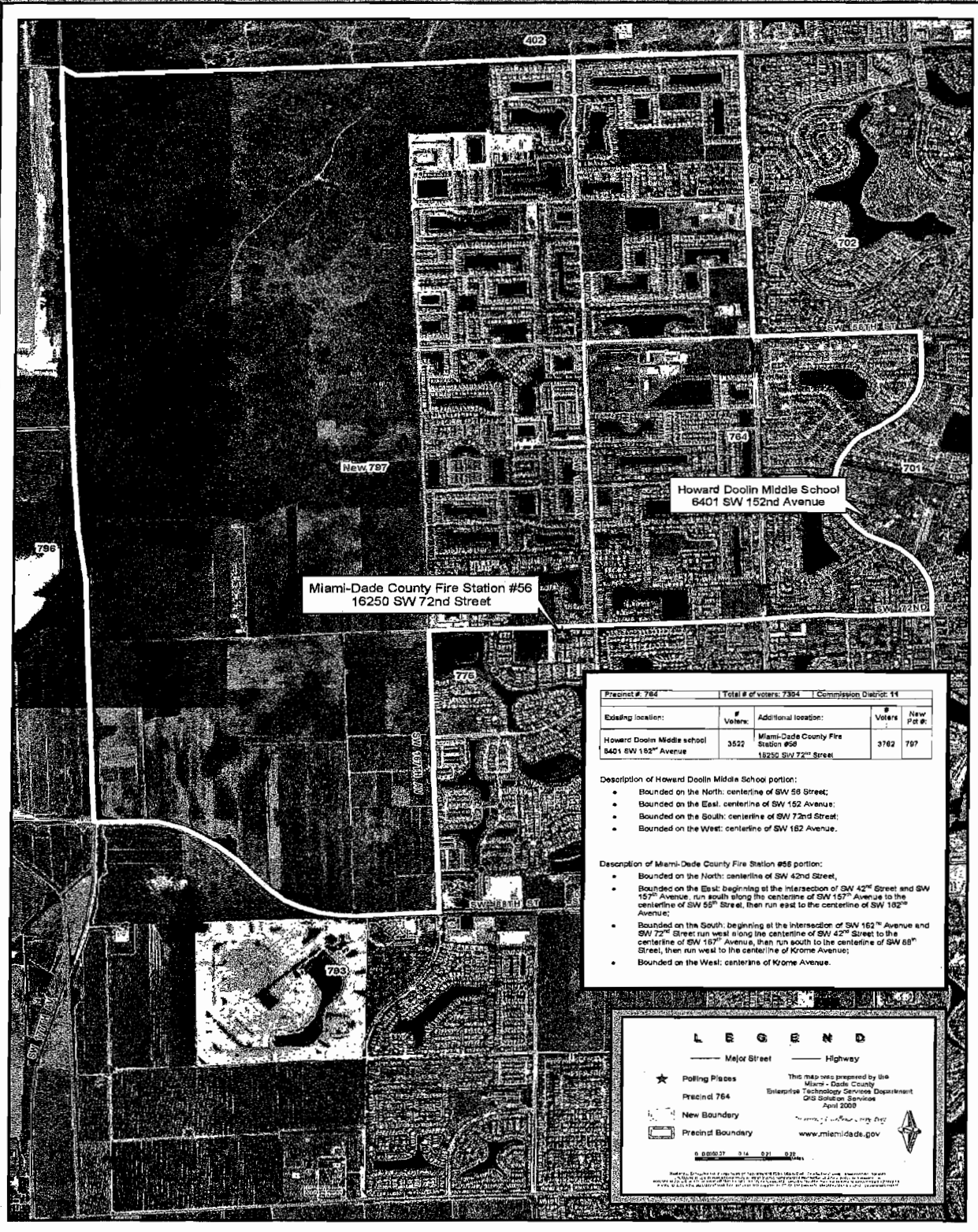

Precinct # 784		Total # of voters: 7364	Commission District: 14	
Existing location:	# Voters:	Additional location:	# Voters:	New Precinct #:
Howard Doolin Middle school 6401 SW 152nd Avenue	3522	Miami-Dade County Fire Station #56 16250 SW 72nd Street	3762	787

Description of Howard Doolin Middle School portion:

- Bounded on the North: centerline of SW 58 Street;
- Bounded on the East: centerline of SW 152 Avenue;
- Bounded on the South: centerline of SW 72nd Street;
- Bounded on the West: centerline of SW 152 Avenue.

Description of Miami-Dade County Fire Station #56 portion:

- Bounded on the North: centerline of SW 42nd Street,
- Bounded on the East: beginning at the intersection of SW 42nd Street and SW 157th Avenue, run south along the centerline of SW 157th Avenue to the centerline of SW 55th Street, then run east to the centerline of SW 162nd Avenue;
- Bounded on the South: beginning at the intersection of SW 162nd Avenue and SW 72nd Street run west along the centerline of SW 42nd Street to the centerline of SW 167th Avenue, then run south to the centerline of SW 68th Street, then run west to the centerline of Krome Avenue;
- Bounded on the West: centerline of Krome Avenue.

L E G E N D

Major Street Highway

★ Polling Places
 Precinct 764

New Boundary
 Precinct Boundary

This map was prepared by the
 Miami-Dade County
 Electronic Technology Services Department
 GIS Solution Services
 April 2008
 www.miamidade.gov

0 0.000012 0.14 0.28 0.42 0.56



81

MIAMI-DADE COUNTY

2008 REPRECINCTING PROJECT - PRECINCT 402

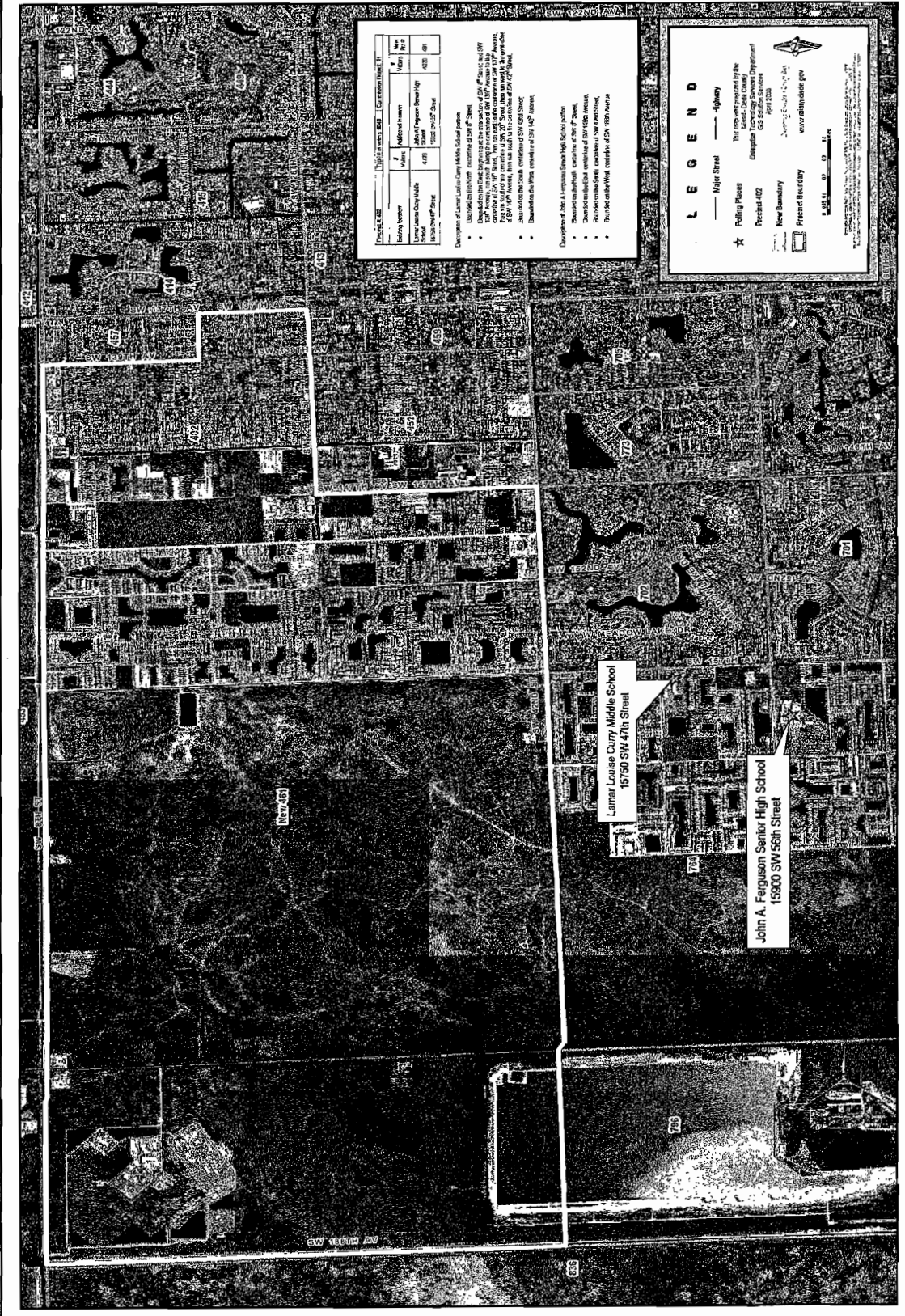



01

MIAMI-DADE COUNTY 2008 REPRECINCTING PROJECT - PRECINCT 322

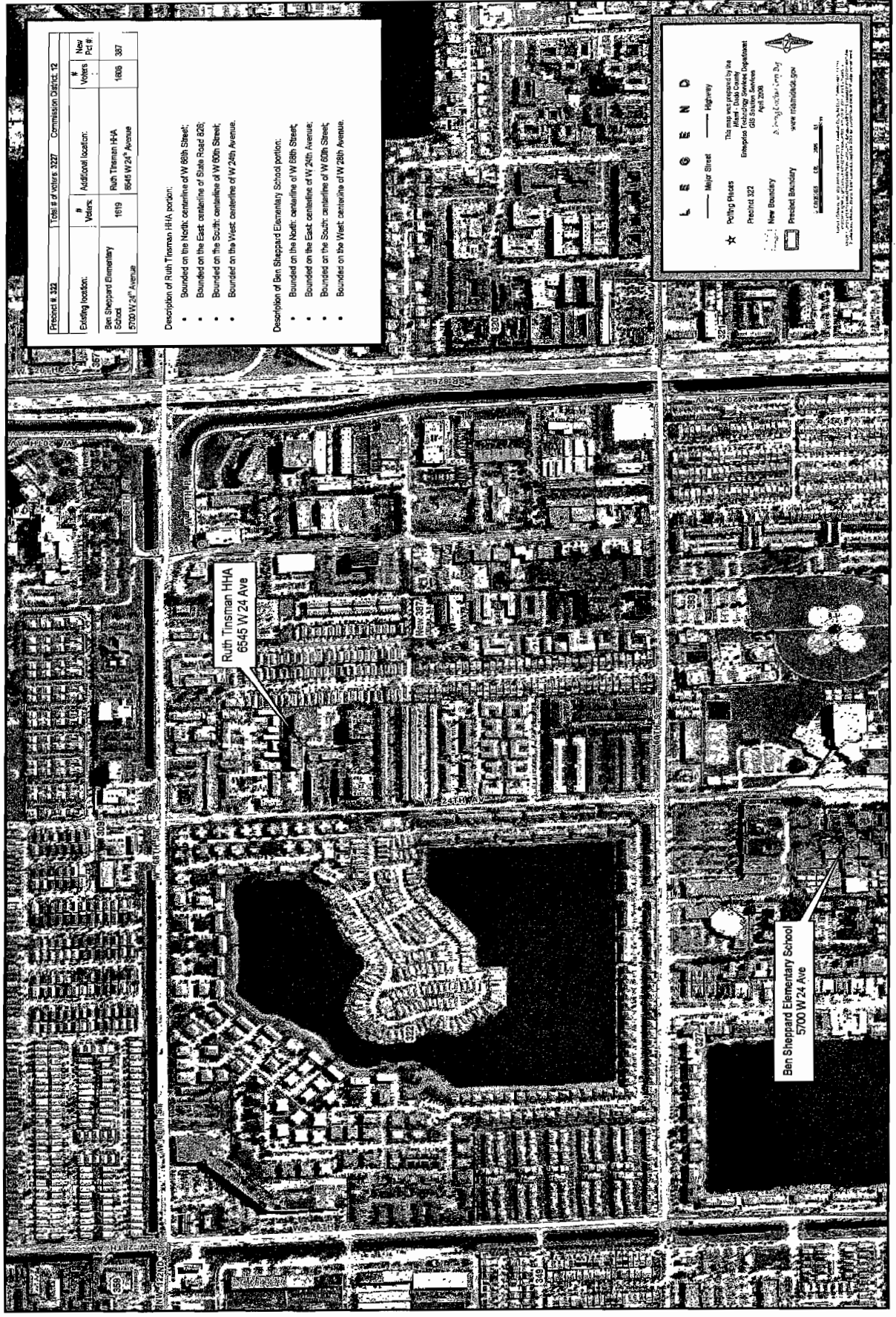

Precinct #	Total # of Voters	Commission District
322	327	12

Existing location:	# Voters	Additional location:	New Voters	Pct #
Ben Sheppard Elementary School 5700 W 24 th Avenue	1819	Ruth Tinsman HHA 6645 W 24 th Avenue	1806	327

- Description of Ruth Tinsman HHA portion:
- Bounded on the North: centerline of W 68th Street;
 - Bounded on the East: centerline of State Road 826;
 - Bounded on the South: centerline of W 68th Street;
 - Bounded on the West: centerline of W 24th Avenue.
- Description of Ben Sheppard Elementary School portion:
- Bounded on the North: centerline of W 68th Street;
 - Bounded on the East: centerline of W 24th Avenue;
 - Bounded on the South: centerline of W 60th Street;
 - Bounded on the West: centerline of W 28th Avenue.

LEGEND

- Major Street
- Highway
- Polling Places
- Precinct 322
- New Boundary
- Preced Boundary

The information on this map was prepared by the Miami-Dade County Department of Emergency Technology Services, Department of Information Systems, and the Department of Public Works.

Approved by the County Clerk, City of Miami
www.miamidade.gov



oe

MIAMI-DADE COUNTY
 2008 REPRECINCTING PROJECT - PRECINCT 349

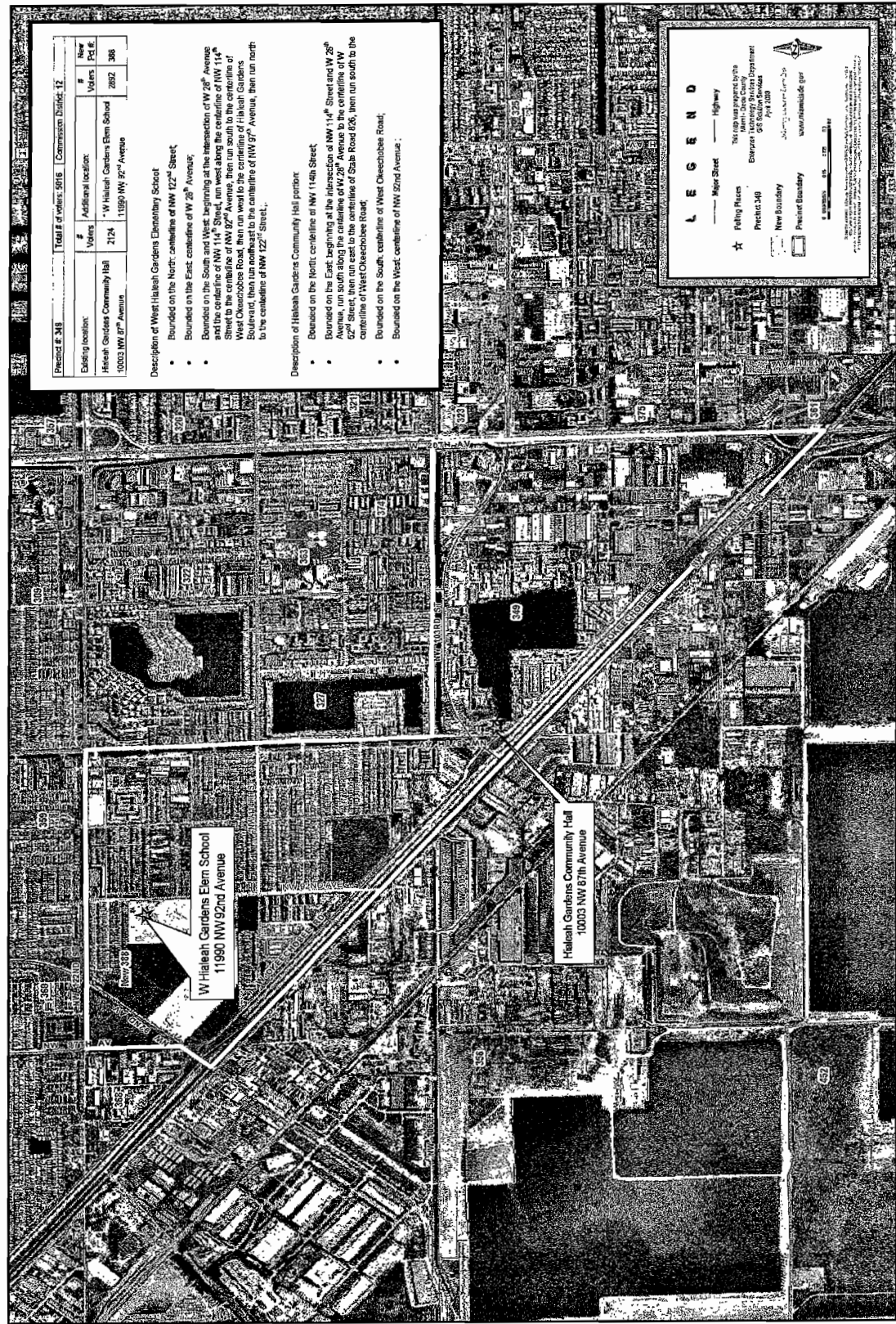



MIAMI-DADE COUNTY

2008 REPRECINCTING PROJECT - PRECINCT 365

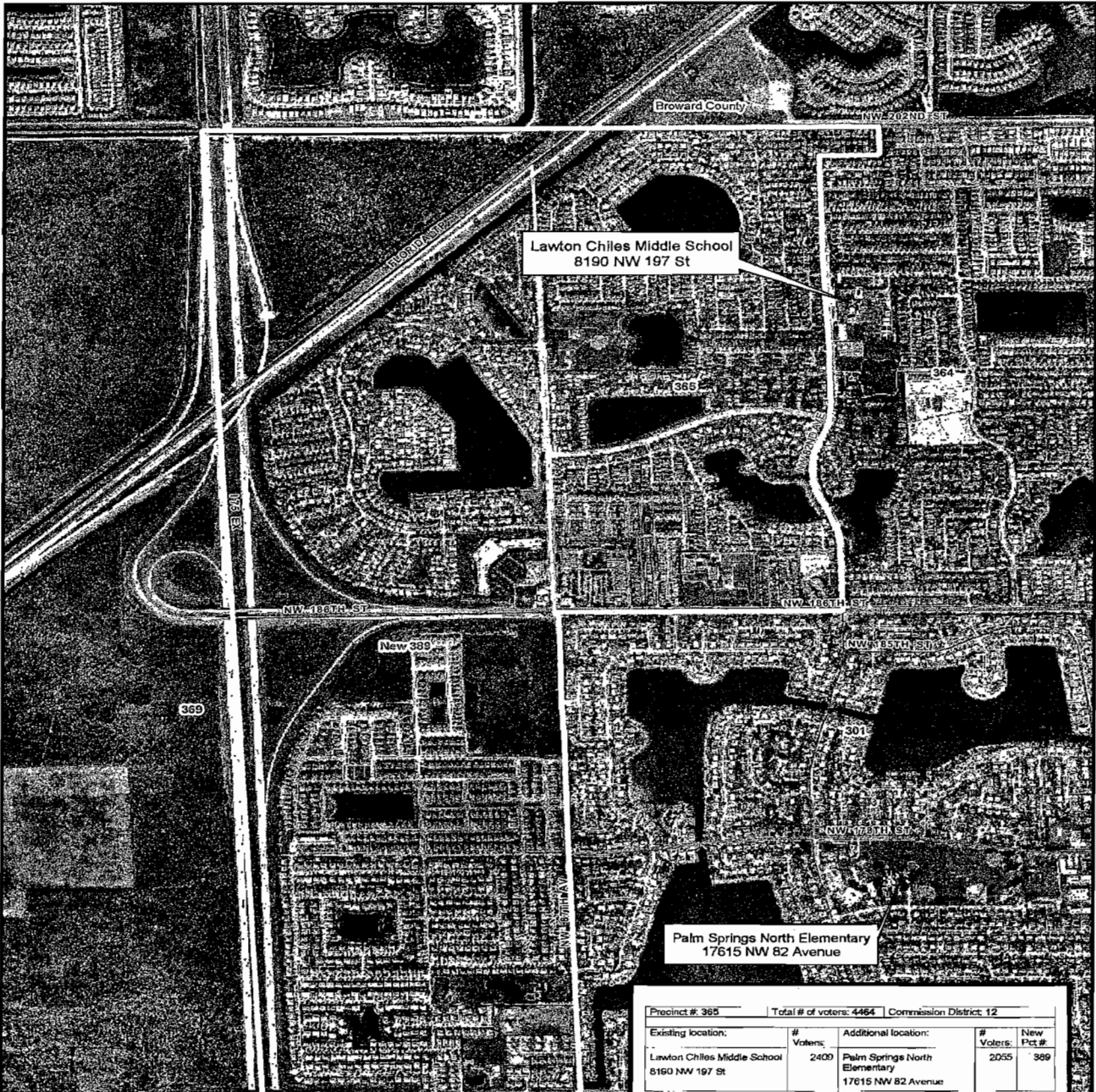

Lawton Chiles Middle School
8190 NW 197 St

Palm Springs North Elementary
17615 NW 82 Avenue

Precinct # 365		Total # of voters: 4464		Commission District: 12	
Existing location:	# Voters:	Additional location:	# Voters:	New Pct #	
Lawton Chiles Middle School 8190 NW 197 St	2400	Palm Springs North Elementary 17615 NW 82 Avenue	2055	389	

- Description of Lawton Chiles Middle School portion:
- Bounded on the North: centerline of NW 202nd Street
 - Bounded on the East: beginning at the intersection of NW 202nd Street and the imaginary extension of NW 80th Avenue located at the back of the properties located on NW 81st Court, run south along the back of the properties to the centerline of NW 200th Terrace, then run west to the centerline of NW 82nd Avenue, then run south to the centerline NW 186th Street.
 - Bounded on the South: centerline of NW 186th Street.
 - Bounded on the West: centerline of NW 87th Avenue.

- Description of Palm Springs North Elementary portion:
- Bounded on the North: the Florida Turnpike Extension;
 - Bounded on the East: centerline of NW 87th Avenue;
 - Bounded on the South: centerline of NW 170th Street;
 - Bounded on the West: centerline of 175.

LEGEND

Major Street
 Highway

Polling Places
 Precinct 365

New Boundary
 Precinct Boundary

This map was prepared by the
 Miami - Dade County
 Enterprise Technology Services Department
 GIS Solution Services
 April 2008
 For more information visit our
www.miamidade.gov

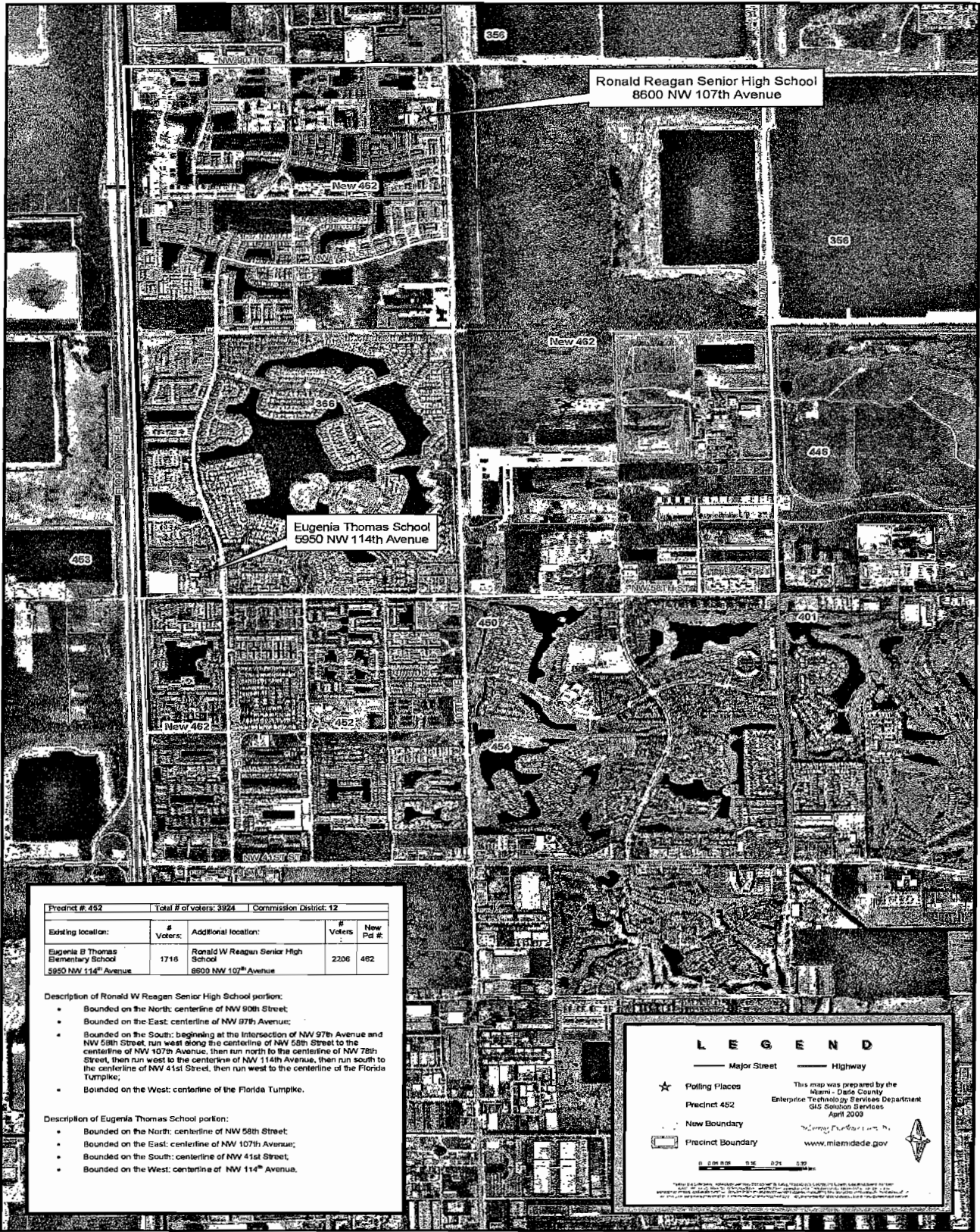

Precinct # 452		Total # of voters: 3924		Commission District: 12	
Existing location:	# Voters:	Additional location:	# Voters:	New Pd #	
Eugenia B Thomas Elementary School 5950 NW 114 th Avenue	1716	Ronald W Reagan Senior High School 8600 NW 107 th Avenue	2206	452	

Description of Ronald W Reagan Senior High School portion:

- Bounded on the North: centerline of NW 90th Street;
- Bounded on the East: centerline of NW 97th Avenue;
- Bounded on the South: beginning at the intersection of NW 97th Avenue and NW 58th Street, run west along the centerline of NW 58th Street to the centerline of NW 107th Avenue, then run north to the centerline of NW 78th Street, then run west to the centerline of NW 114th Avenue, then run south to the centerline of NW 41st Street, then run west to the centerline of the Florida Turnpike;
- Bounded on the West: centerline of the Florida Turnpike.

Description of Eugenia Thomas School portion:

- Bounded on the North: centerline of NW 58th Street;
- Bounded on the East: centerline of NW 107th Avenue;
- Bounded on the South: centerline of NW 41st Street;
- Bounded on the West: centerline of NW 114th Avenue.

LEGEND

- Major Street
- Highway
- ★ Polling Places
- Precinct 452
- New Boundary
- Precinct Boundary

This map was prepared by the Miami - Dade County Enterprise Technology Services Department GIS Solution Services April 2008

www.miamidade.gov



MIAMI-DADE COUNTY

2008 REPRECINCTING PROJECT - PRECINCT 352



Precinct # 352		Total # of voters: 5127	Commission District: 13	
Existing location:	# Voters:	Additional location:	# Voters:	New Precinct #:
Miami Lakes Community Center 15151 NW 82nd Avenue	2667	Bob Graham Education Center 15901 NW 79th Avenue	2460	390

Description of Miami Lakes Community Center portion:

- Bounded on the North: centerline of NW 170th Street;
- Bounded on the East and South: beginning at the intersection of NW 170th Street and the canal between NW 77th Court and NW 77th Place, run south along the canal to the centerline of the Palmetto Expressway, then run south along the centerline of the Palmetto Expressway to the centerline of I-75, then run west to the centerline of NW 87th Avenue, then run north to the centerline of NW 140th Terrace, then run east to the back of the properties fronting NW 87th Avenue, then run south to the centerline of NW 138th Street/Palmetto Frontage Road, then run east to the centerline of NW 77th Court, then run north and east to the centerline of NW 146th Street, then run west to the centerline of Commerce Way, then run south and west to the centerline of NW 87th Avenue, then run north to the centerline of NW 154th Street, and then run east to the centerline of NW 82nd Avenue;
- Bounded on the West: centerline of NW 82nd Avenue.

Description of Bob Graham Education Center portion:

- Bounded on the North: centerline of SW 170th Street;
- Bounded on the East: centerline of NW 82nd Avenue;
- Bounded on the South: centerline of NW 154th Street;
- Bounded on the West: centerline of I-75.

LEGEND

Major Street	Highway
Polling Places	This map was prepared by the Miami-Dade County Enterprise Technology Services Department GIS Solution Services April 2008 www.miamidade.gov
Precinct 352	
New Boundary	 23
Precinct Boundary	

Scale: 0 0.5 1 1.5 2 Miles

23