MEMORANDUM

Agenda Item No. 11(A)(36)

TO:	Honorable Chairman Dennis C. Moss and Members, Board of County Commissioners	**DATE:**	March 3, 2009
FROM:	R. A. Cuevas, Jr. County Attorney	**SUBJECT:**	Resolution retroactively authorizing in-kind services for the February 2-9, 2009 "El Memorial Cubano"

The accompanying resolution was prepared and placed on the agenda at the request of Prime Sponsor Commissioner Joe A. Martinez.

R. A. Cuevas, Jr.
County Attorney

RAC/up

MEMORANDUM

(Revised)

TO: Honorable Chairman Dennis C. Moss and Members, Board of County Commissioners

DATE: March 3, 2009

FROM: R. A. Cuevas, Jr. County Attorney

SUBJECT: Agenda Item No. 11(A)(36)

Please note any items checked.

_____ **"4-Day Rule" ("3-Day Rule" for committees) applicable if raised**

_____ **6 weeks required between first reading and public hearing**

_____ **4 weeks notification to municipal officials required prior to public hearing**

_____ **Decreases revenues or increases expenditures without balancing budget**

_____ **Budget required**

_____ **Statement of fiscal impact required**

_____ **Bid waiver requiring County Mayor's written recommendation**

_____ **Ordinance creating a new board requires detailed County Manager's report for public hearing**

_____ **Housekeeping item (no policy decision required)**

_____ **No committee review**

J

Approved _____ Mayor
Veto _____
Override _____

Agenda Item No. 11(A)(36)
3-3-09

RESOLUTION NO. _____

RESOLUTION RETROACTIVELY AUTHORIZING IN-KIND SERVICES FROM THE MIAMI-DADE PARK AND RECREATION DEPARTMENT, THE MIAMI DADE FIRE RESCUE DEPARTMENT, THE MIAMI-DADE POLICE DEPARTMENT AND THE DEPARTMENT OF SOLID WASTE MANAGEMENT FOR THE FEBRUARY 2-9, 2009 "EL MEMORIAL CUBANO" SPONSORED BY MEMORIAL CUBANO, INC., A NOT-FOR-PROFIT ORGANIZATION, IN AN AMOUNT NOT TO EXCEED $25,686.00 TO BE FUNDED IN PART FROM THE COUNTYWIDE IN-KIND RESERVE FUND, AND IN PART FROM THE NON-AD VALOREM PORTION OF THE FIRE RESCUE DISTRICT BUDGET

WHEREAS, Memorial Cubano, Inc. has requested in-kind services from the Miami-Dade Park and Recreation Department, the Miami-Dade Police Department, the Miami-Dade Fire Rescue Department and the Department of Solid Waste Management for the February 2-9, 2009 "El Memorial Cubano" event in an amount not to exceed $25,686.00 (see attached Fee Waiver/In-kind Service Application); and

WHEREAS, the "El Memorial Cubano" event is a simulated cemetery in which all the victims of the Cuban communist regime are honored; and

WHEREAS, Memorial Cubano, Inc. is a not-for-profit organization; and

WHEREAS, "El Memorial Cubano" is a major event, as that term is defined on the attached Fee Waiver/In-kind Service Application, and $23,871.00 of the in-kind services shall be funded from the Countywide In-kind Reserve Fund and $1,815.00 of the in-kind services shall be funded from the non-ad valorem portion of the Fire Rescue District In-kind Reserve Fund,

NOW, THEREFORE, BE IT RESOLVED BY THE BOARD OF COUNTY COMMISSIONERS OF MIAMI-DADE COUNTY, FLORIDA, that this Board retroactively authorizes in-kind services from the Miami-Dade Park and Recreation Department, the Miami-

Dade Police Department, the Miami-Dade Fire Rescue Department and the Department of Solid Waste Management for the February 2-9, 2009 "El Memorial Cubano" event in an amount not to exceed $25,686.00 to be funded in part from the Countywide In-kind Reserve Fund and in part from the non-ad valorem portion of the Fire Rescue District In-kind Reserve Fund.

The Prime Sponsor of the foregoing resolution is Commissioner Joe A. Martinez. It was offered by Commissioner , who moved its adoption. The motion was seconded by Commissioner and upon being put to a vote, the vote was as follows:

Dennis C. Moss, Chairman
Jose "Pepe" Diaz, Vice-Chairman

Bruno A. Barreiro	Audrey M. Edmonson
Carlos A. Gimenez	Sally A. Heyman
Barbara J. Jordan	Joe A. Martinez
Dorrin D. Rolle	Natacha Seijas
Katy Sorenson	Rebeca Sosa
Sen. Javier D. Souto	

The Chairperson thereupon declared the resolution duly passed and adopted this 3rd day of March, 2009. This resolution shall become effective ten (10) days after the date of its adoption unless vetoed by the Mayor, and if vetoed, shall become effective only upon an override by this Board.

MIAMI-DADE COUNTY, FLORIDA
BY ITS BOARD OF
COUNTY COMMISSIONERS

HARVEY RUVIN, CLERK

By:_____
Deputy Clerk

Approved by County Attorney as
to form and legal sufficiency. GKS

Gerald K. Sanchez

Police-8,293 2/2-9/09
Fire-1,815
SWD-1,200
Parks-20,898
32206

MIAMI-DADE COUNTY
FEE WAIVER/IN-KIND SERVICES APPLICATION

COUNTY FEE WAIVERS OR IN-KIND SERVICES REQUESTED THROUGH THIS PROCESS ARE NOT EFFECTIVE UNTIL APPROVED BY ACTION OF THE BOARD OF COUNTY COMMISSIONERS PURSUANT TO THE MIAMI-DADE COUNTY HOME RULE CHARTER

Please complete the following form and submit completed form along with requested materials, if applicable, to:

Delores Green
Office of Strategic Business Management
111 N.W. 1st Street, Suite 2200
Miami, FL 33128

Phone: (305) 375-5143
Fax: (305) 375-5168

Type of Event/Application (select one of the following):

- ☐ District Event - Event of minimal impact related to specific commission district (Complete questions 1-7, sign and date; copy will be submitted to the appropriate District Commissioner within two days of receipt of application.)
- ☐ Small Event - Event of minimal impact not necessarily related to a specific commission district. (Complete questions 1-7, sign and date.)
- ☐ Special Event - Event with expected attendance of less than 5,000 with localized impact limited to an individual community or municipality (Complete questions 1-12, sign, date and submit form no later than 60 days prior to event date.)
- ☑ Major Event - Large Event with expected attendance of over 5,000 or significant probability of protests, controversy, violence or vandalism (Complete questions 1-12, sign, date and submit form no later than 120 days prior to event date.)

Note: Event budget must be included for "Special" and "Major" event types.

1. Full legal name of the requesting organization: MEMORIAL CUBANO ORG.

2. Applicant Status: (Select one of the choices below)

   - ☑ Not-For-Profit or Tax Exempt
   - ☐ For-Profit
   - ☐ Local Government or Public Entity
   - ☐ Other (specify): _____

3. Name and contact information for single point of contact (address, phone, fax, e-mail address, etc.): FRANCISCO GARCIA MEMORIAL CUBANO 6550 SW 40 ST MIAMI FLA 33155 (786-621-7505) FAX (305) 666-0330

4. Specify fee waiver or in-kind service requested (quantify, if applicable): 2 PORTABLE TOILER, 3 WASTE CONTAINER, 2 CANVAS (10X30) SOUNDS SISTEMS - STAGE - SECURITY POLICE SERVICE, RESCUE SERVICE, 2 GOLF CARTS (FOR ELDERLY + HANDICAP

5. Name, date of event, description, and purpose of the event (if event is a fund-raiser, define the beneficiaries): MEMORIAL CUBANO, DATE FEBRUARY (2 TO 9) SIMULATED CEMENTERY IN WHICH ALL THE VICTIMS OF THE CUBAN COMUNIST REGIME AS JANUARY 1 1959 ARE HONORED.

6. Please select ALL that apply to event:

   - ☐ Economic Development: Event supports vitality or growth of the local economy
   - ☑ Youth/Education: Event benefits youth of any age and/or offers educational benefits
   - ☐ Health and Social Services: Event supports health-related causes and/or social programs or institutions that improve quality of life within the community
   - ☑ Arts and Culture: Event supports music, theatre, literature, art or culture
   - ☐ Environmental: Event benefits environmental concerns or promotes conservation
   - ☐ Sports and Athletics: Event supports/promotes organized sports or recreational participation

MIAMI-DADE COUNTY
FEE WAIVER/IN-KIND SERVICES APPLICATION

7. Physical address of event venues (please specify Commission District(s)): TAMIAMI PARK

8. Description of regional or local impact: Educational Historical Informative This Activity will inform the new generation of all the Meting of Fidel Castro Regime and the Meaning of Freedom to Democracy.

9. Daily/hourly event schedule, including set-up and breakdown schedule (attach event calendar, if applicable): ATTACHED.

10. Detailed description of event venues (map or schematic of event venues, access points, surrounding roadways and traffic flow diagrams, if applicable): ATTACHED

11. Expected number of participants and estimated attendance (per day, if applicable): APROX. 6500 PER

12. Itemized budget, including total event budget, total budget of host organization, if applicable, and total commitment of resources (attach additional pages as needed): ATTACHED.

I hereby certify that all the statements made in this application are true and correct.

[signature]
Signature of Authorized Representative

12/16/08
Date

OFFICIAL FILE COPY
CLERK OF THE BOARD
OF COUNTY COMMISSIONERS
MIAMI-DADE COUNTY, FLORIDA

LAST YEARS

MEMORANDUM

Agenda Item No. 11(A)(3)

TO: Honorable Chairman Bruno A. Barreiro and Members, Board of County Commissioners

DATE: January 10, 2008

FROM: R. A. Cuevas, Jr. County Attorney

SUBJECT: Resolution Authorizing In-Kind Services for the February 11-20, 2008 "El Memorial Cubano" Event

R-45-08

The accompanying resolution was prepared and placed on the agenda at the request of Commissioner Joe A. Martinez and Commissioner Rebeca Sosa.

R. A. Cuevas, Jr.
County Attorney

RAC/dc

MEMORANDUM
(Revised)

TO: Honorable Chairman Bruno A. Barreiro and Members, Board of County Commissioners

DATE: January 10, 2008

FROM: R. A. Cuevas, Jr. County Attorney

SUBJECT: Agenda Item No. 11(A)(3)

Please note any items checked.

_____ **"4-Day Rule" ("3-Day Rule" for committees) applicable if raised**

_____ **6 weeks required between first reading and public hearing**

_____ **4 weeks notification to municipal officials required prior to public hearing**

_____ **Decreases revenues or increases expenditures without balancing budget**

✓ **Budget required**

_____ **Statement of fiscal impact required**

_____ **Bid waiver requiring County Manager's written recommendation**

_____ **Ordinance creating a new board requires detailed County Manager's report for public hearing**

_____ **Housekeeping item (no policy decision required)**

_____ **No committee review**

Approved _____ Mayor
Veto _____
Override _____

Agenda Item No. 11(A)(3)
01-10-08

RESOLUTION NO. R-45-08

RESOLUTION AUTHORIZING IN-KIND SERVICES FROM THE MIAMI-DADE PARK AND RECREATION DEPARTMENT, THE MIAMI DADE FIRE RESCUE DEPARTMENT, THE MIAMI-DADE POLICE DEPARTMENT AND THE DEPARTMENT OF SOLID WASTE MANAGEMENT FOR THE FEBRUARY 11-20, 2008 "EL MEMORIAL CUBANO" EVENT SPONSORED BY MEMORIAL CUBANO, INC., A NOT-FOR-PROFIT ORGANIZATION, IN AN AMOUNT NOT TO EXCEED $21,865.00 TO BE FUNDED IN PART FROM THE COUNTYWIDE IN-KIND RESERVE FUND, AND IN PART FROM THE NON-AD VALOREM PORTION OF THE FIRE RESCUE DISTRICT IN-KIND RESERVE FUND

WHEREAS, Memorial Cubano, Inc. has requested in-kind services from the Miami-Dade Park and Recreation Department, the Miami-Dade Police Department, the Miami-Dade Fire Rescue Department, and the Department of Solid Waste Management for the February 11-20, 2008 "El Memorial Cubano" event in an amount not to exceed $21,865.00 (see attached Fee Waiver/In-kind Service Application); and

WHEREAS, the "El Memorial Cubano" event is a simulated cemetery in which all the victims, as of January 1, 1959, of the Cuban communist regime are honored; and

WHEREAS, Memorial Cubano, Inc. is a not-for-profit organization; and

WHEREAS, the "El Memorial Cubano" event is a major event, as that term is defined on the attached Fee Waiver/In-kind Service Application, and $18,725.00 of the in-kind services shall be funded from the Countywide In-kind Reserve Fund, $3,140.00 of the in-kind services shall be funded from the non-ad valorem portion of the Fire Rescue District In-kind Reserve Fund,

3
9

NOW, THEREFORE, BE IT RESOLVED BY THE BOARD OF COUNTY COMMISSIONERS OF MIAMI-DADE COUNTY, FLORIDA, that this Board authorizes in-kind services from the Miami-Dade Park and Recreation Department, the Miami-Dade Police Department, the Miami-Dade Fire Rescue Department, and the Department of Solid Waste Management for the February 11-20, 2008 "El Memorial Cubano" event in an amount not to exceed $21,865.00 to be funded in part from the Countywide In-kind Reserve Fund, and in part from the non-ad valorem portion of the Fire Rescue District In-kind Reserve Fund.

The foregoing resolution was sponsored by Commissioner Joe A. Martinez and Commissioner Rebeca Sosa and offered by Commissioner **Jose "Pepe" Diaz**, who moved its adoption. The motion was seconded by Commissioner **Sally A. Heyman** and upon being put to a vote, the vote was as follows:

Bruno A. Barreiro, Chairman **aye**
Barbara J. Jordan, Vice-Chairwoman **aye**

Jose "Pepe" Diaz	**aye**	Audrey M. Edmonson	**aye**
Carlos A. Gimenez	**aye**	Sally A. Heyman	**aye**
Joe A. Martinez	**aye**	Dennis C. Moss	**aye**
Dorrin D. Rolle	**aye**	Natacha Seijas	**aye**
Katy Sorenson	**aye**	Rebeca Sosa	**aye**
Sen. Javier D. Souto	**absent**		

The Chairperson thereupon declared the resolution duly passed and adopted this 10th day of January, 2008. This resolution shall become effective ten (10) days after the date of its adoption unless vetoed by the Mayor, and if vetoed, shall become effective only upon an override by this Board.

MIAMI-DADE COUNTY, FLORIDA
BY ITS BOARD OF
COUNTY COMMISSIONERS

HARVEY RUVIN, CLERK

By: **Kay Sullivan**
Deputy Clerk

Approved by County Attorney as
to form and legal sufficiency.

Monica Rizo

11

MIAMI-DADE COUNTY
FEE WAIVER/IN-KIND SERVICES APPLICATION

COUNTY FEE WAIVERS OR IN-KIND SERVICES REQUESTED THROUGH THIS PROCESS ARE NOT EFFECTIVE UNTIL APPROVED BY ACTION OF THE BOARD OF COUNTY COMMISSIONERS PURSUANT TO THE MIAMI-DADE COUNTY HOME RULE CHARTER

Please complete the following form and submit completed form along with requested materials, if applicable, to:

Debras Green
Office of Strategic Business Management
111 N.W. 1st Street, Suite 2200
Miami, FL 33128

Phone: (305) 375-5143
Fax: (305) 375-5168

Type of Event/Application (select one of the following):

- ☐ District Event - Event of minimal impact related to specific commission district (Complete questions 1-7, sign and date; copy will be submitted to the appropriate District Commissioner within two days of receipt of application.)
- ☐ Small Event - Event of minimal impact not necessarily related to a specific commission district. (Complete questions 1-7, sign and date.)
- ☐ Special Event - Event with expected attendance of less than 5,000 with localized impact limited to an individual community or municipality (Complete questions 1-12, sign, date and submit form no later than 60 days prior to event date.)
- ☑ Major Event - Large Event with expected attendance of over 5,000 or significant probability of protests, controversy, violence or vandalism (Complete questions 1-12, sign, date and submit form no later than 120 days prior to event date.)

Note: Event budget must be included for "Special" and "Major" event types.

1. Full legal name of the requesting organization: MEMORIAL CUBANO ORG
   Memorial Cubano, Inc.
2. Applicant Status: (Select one of the choices below)
   - ☑ Not-For-Profit or Tax Exempt
   - ☐ For-Profit
   - ☐ Local Government or Public Entity
   - ☐ Other (specify): _____

   Emilio Solernou 786.346.5141
   emilio@emiliore.com
   (fax) 786.513.3315
3. Name and contact information for single point of contact (address, phone, fax, e-mail address, etc.): Francisco Garcia
   MEMORIAL CUBANO 6650 SW 40 ST MIAMI, FL. 33155 (305) 665-[illegible]
   FAX (305) 665-[illegible] Cay@memorialcubano.org
   wrong # no good
   Busy message
4. Specify fee waiver or in-kind service requested (quantity, if applicable): 8 Portable Toilet, 3 WASTE CONTAINER, 8 CANOPIES (10x20) SOUNDS SYSTEMS - STATE - 5th COUNTY POLICE SERVICE, RESCUE SERVICE, 2 FOOD CARTS (for Elderly + Handicap.
5. Name, date of event, description, and purpose of the event (if event is a fund-raiser, define the beneficiaries): MEMORIAL CUBANO DATE FEBRUARY (11 TO 20) SIMULATED CEMETERY IN WHICH ALL THE VICTIMS OF THE CUBAN COMMUNIST REGIME AS JANUARY 1 - 1959 ARE HONORED
6. Please select ALL that apply to event:
   - ☐ Economic Development: Event supports vitality or growth of the local economy
   - ☑ Youth/Education: Event benefits youth of any age and/or offers educational benefits
   - ☐ Health and Social Services: Event supports health-related causes and/or social programs or institutions that improve quality of life within the community
   - ☑ Arts and Culture: Event supports music, theatre, literature, art or culture
   - ☐ Environmental: Event benefits environmental concerns or promotes conservation
   - ☐ Sports and Athletics: Event supports/promotes organized sports or recreational participation

6
12

MIAMI-DADE COUNTY
FEE WAIVER/IN-KIND SERVICES APPLICATION

7. Physical address of event venues (please specify Commission District(s)): TAMIAMI PARK.

8. Description of regional or local impact: Educational historical informative. This activity will inform the new generation of all the victims of Fidel Castro Regime, and the meaning of freedom to Democracy

9. Daily/hourly event schedule, including set-up and breakdown schedule (attach event calendar, if applicable): ATTACHED

10. Detailed description of event venues (map or schematic of event venues, access points, surrounding roadways and traffic flow diagrams, if applicable): ATTACHED

11. Expected number of participants and estimated attendance (per day, if applicable): Approx, 6500 PER.

12. Itemized budget, including total event budget, total budget of host organization, if applicable, and total commitment of resources (attach additional pages as needed): ATTACHED.

I hereby certify that all the statements made in this application are true and correct.

[signature]
Signature of Authorized Representative.

10/19/07.
Date

Page 3 of 3
Revised 3/16/07

7
13

FLORIDA DEPARTMENT OF STATE
DIVISION OF CORPORATIONS

Home | Contact Us | E-Filing Services | Document Searches | Forms | Help

Previous on List | Next on List | Return To List

Events | No Name History

Entity Name Search

Detail by Entity Name

Florida Non Profit Corporation

MEMORIAL CUBANO, INC.

Filing Information

Document Number	N03000001901
FEI Number	562330115
Date Filed	03/04/2003
State	FL
Status	ACTIVE
Last Event	AMENDMENT
Event Date Filed	09/14/2005
Event Effective Date	NONE

Principal Address

5151 SW 8TH STREET
MIAMI FL 33134

Mailing Address

5151 SW 8TH STREET
MIAMI FL 33134

Registered Agent Name & Address

GOMEZ, RENATO
5151 SW 8TH STREET
MIAMI FL 33134 US

Officer/Director Detail

Name & Address

Title P/D

GARCIA, FRANCISCO
6600 SW 24 ST.
MIAMI FL 33155

Title S/D

SOLERNEU, EMILIO
5151 SW 8 ST.
MIAMI FL 33134

Title TD

CARRERA, EDDY
13975 SW 9 ST.

MIAMI FL 33184

Annual Reports

Report Year	Filed Date
2005	09/12/2005
2006	03/16/2006
2007	03/01/2007

Document Images

06/19/2007 – Off/Dir Resignation	View image in PDF format
06/19/2007 – Off/Dir Resignation	View image in PDF format
03/01/2007 – ANNUAL REPORT	View image in PDF format
03/16/2006 – ANNUAL REPORT	View image in PDF format
09/14/2005 – Amendment	View image in PDF format
09/12/2005 – ANNUAL REPORT	View image in PDF format
02/24/2005 – ANNUAL REPORT	View image in PDF format
05/18/2004 – ANNUAL REPORT	View image in PDF format
03/04/2003 – Domestic Non-Profit	View image in PDF format

Note: This is not official record. See documents if question or conflict.

Previous on List Next on List Return To List

Events No Name History

Entity Name Search

Home Contact us Document Searches E-Filing Services Forms Help
Copyright and Privacy Policies
Copyright © 2007 State of Florida, Department of State.

9

APPLICATION
IN-KIND/FEE WAIVER SERVICES

With this brief note, the officers from CUBAN MEMMORIAL, (EL MEMORIAL CUBANO), are requesting the following services for the event, that will take place at TAMIAMI PARK, on the month of February 2008.

MIAMI – DADE POLICE
SATURDAY FEBRUARY 16, 2008
7.00 AM TO 8.00 PM
SUNDAY FEBRUARY 17, 2008
7.00 AM TO 8.00 PM

MIAMI – DADE FIRE DEPARTMENT
RESCUE SERVICE:
SATURDAY FEBRUARY 16, 2008
7.00 AM TO 8.00 PM
SUNDAY FEBRUARY 17, 2008
7.00 AM TO 8.00 PM

MIAMI DADE PARK AND RECREATION
SHOW MOBILE AND AUDIO SYSTEMS:
FRIDAY FREBUARY 15, 2008, 5.00 PM TO
FEBRUARY 17, 2008, 9.00 PM

SOLID WASTE MANAGEMENT
THREE CONTAINERS (3)
MONDAY FEBRUARY 11, 2008 7.00 PM
TO WEDNESDAY 20, 2008, 6.00 PM

MIAMI DADE TRANSIT
NO

WATER AND SEWER DEPARTMENT
NO

DEPARTMENT OF REVENUE

Consumer's Certificate of Exemption

Issued Pursuant to Chapter 212, Florida Statutes

DR-14
R. 04/05
04/27/07

Certificate Number	Effective Date	Expiration Date	Exemption Category
85-8013825486C-8	03/30/2007	03/31/2012	501(C)(3) ORGANIZATION

This certifies that

MEMORIAL CUBANO INC
6550 BIRO RD
MIAMI FL 33155-4930

is exempt from the payment of Florida sales and use tax on real property rented, transient rental property rented, tangible personal property purchased or rented, or services purchased.

DEPARTMENT OF REVENUE

Important Information for Exempt Organizations

DR-14
R. 04/06

1. You must provide all vendors and suppliers with an exemption certificate before making tax-exempt purchases. See Rule 12A-1.038, Florida Administrative Code (FAC).
2. Your *Consumer's Certificate of Exemption* is to be used solely by your organization for your organization's customary nonprofit activities.
3. Purchases made by an individual on behalf of the organization are taxable, even if the individual will be reimbursed by the organization.
4. This exemption applies only to purchases your organization makes. The sale or lease to others by your organization of tangible personal property, sleeping accommodations or other real property is taxable. Your organization must register, and collect and remit sales and use tax on such taxable transactions. Note: Churches are exempt from this requirement except when they are the lessor of real property (Rule 12A-1.070, FAC).
5. It is a criminal offense to fraudulently present this certificate to evade the payment of sales tax. Under no circumstances should this certificate be used for the personal benefit of any individual. Violators will be liable for payment of the sales tax plus a penalty of 200% of the tax, and may be subject to conviction of a third degree felony. Any violation will necessitate the revocation of this certificate.
6. If you have questions regarding your exemption certificate, please contact the Exemption Unit of Central Registration at 850-487-4130. The mailing address is PO BOX 6480, Tallahassee, FL 32314-6480.

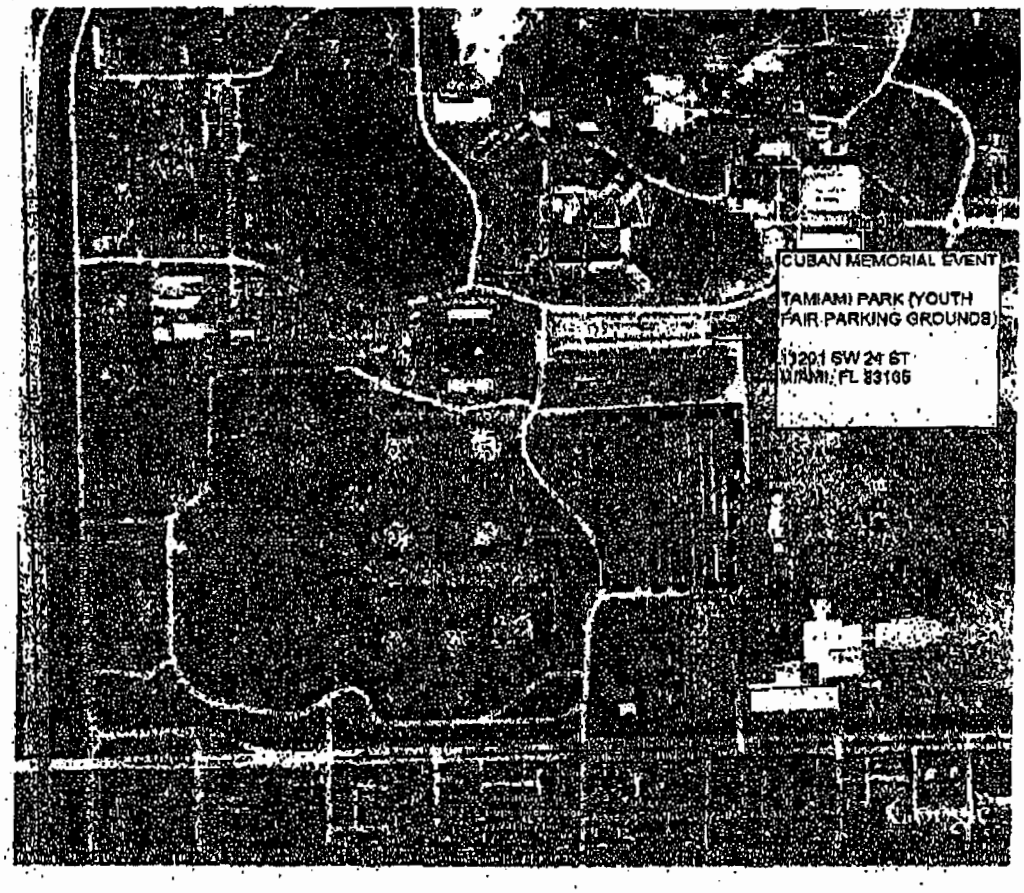
CUBAN MEMORIAL EVENT
TAMIAMI PARK (YOUTH
FAIR PARKING GROUNDS)
11201 SW 24 ST
MIAMI, FL 33165

Live Search Maps

11201 SW 24th St, Miami, FL 33165-2229

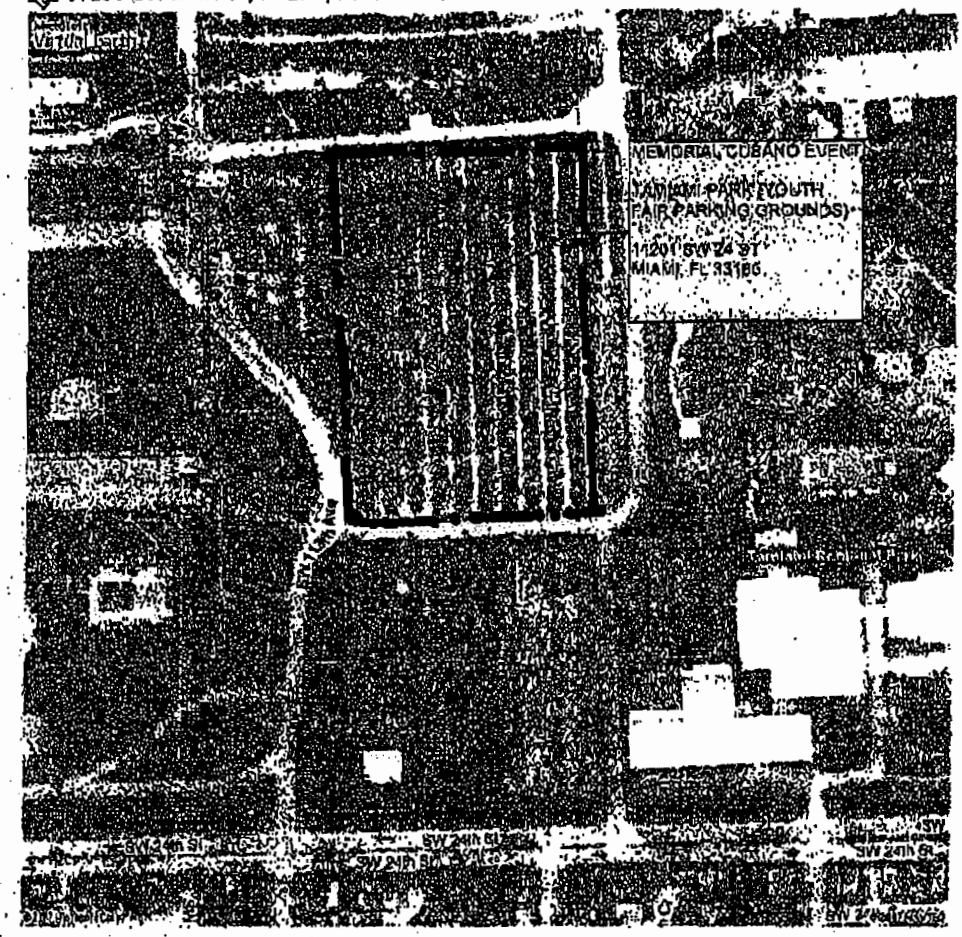

MEMORIAL CUBANO

6550 BIRD RD, MIAMI, FL 33155

Delores Green
Office of Strategic Business Management
111 NW 1 ST Suite 2200
Miami, FL 33128

Fax # (305) 375-5168

Re: Memorial Cubano Inc. Fee Waiver-Kind Services Application

Dear Ms. Green

Enclosed please find the documentation required for the above referenced event

Sincerely

Emilio Solernou

Memorandum

MIAMI-DADE COUNTY

Date: January 10, 2008

To: Honorable Chairman Bruno A. Barreiro
and Members, Board of County Commissioners

From: George M. Burgess
County Manager

Subject: Countywide In-Kind Reserve Request Recommendation

Recommendation

The Office of Strategic Business Management (OSBM) has reviewed the attached in-kind request and recommends for the item to move forward to the Board of County Commissioners for consideration. The countywide in-kind reserve balance allows for the funding of this request.

Background

A waiver for in-kind services is being requested by a not-for-profit organization Memorial Cubano for the annual El Memorial Cubano for event scheduled for February 11-20, 2007.

In-kind services have been requested in an amount not to exceed $9,261 from the Miami-Dade Park and Recreation Department for the use of a large show mobile, 20kw generator, a sound technician and large sound system, $7,484 from the Miami-Dade Police Department for personnel services, $1,980 from the Solid Waste Management Department, and $3,140 from the Miami-Dade Fire Rescue Department for personnel services for a total in-kind amount of $21,865. This event will be funded in part from the countywide in-kind reserve fund and in part from the non-ad valorem in-kind reserve of the fire rescue district budget.

In FY 2007-08, Memorial Cubano has received no County funding for this event.

inkind2408

Rodriguez, Nadia (OSBM)

From: Abolila, Esther (DIST11)
Sent: Monday, December 29, 2008 3:16 PM
To: Rodriguez, Nadia (OSBM)
Cc: Jayska, Amanda (OSBM)
Subject: FW: Memorial Cubano In-kind
Importance: High

FYI...

Esther Abolila
Chief of Staff
Office of Commissioner Joe A. Martinez, District 11
Miami-Dade Board of County Commissioners
District: phone 305-552-1155; fax 305-552-0577
Downtown: phone 305-375-5511; fax 305-375-5883
1401 SW 107th Avenue, Suite 301M
Miami, Florida 33174

eca@miamidade.gov

Miami Dade County is a public agency subject to Chapter 119 of the Florida Statutes concerning public records. E-mail messages are covered under such laws and thus subject to disclosure. All e-mails sent and received are captured by our servers and kept as a public record.

From: Noriega, Jessica (DIST11)
Sent: Monday, December 29, 2008 3:14 PM
To: Abolila, Esther (DIST11)
Subject: FW: Memorial Cubano In-kind
Importance: High

From: Bogaards, Jay (MDPR)
Sent: Tuesday, December 23, 2008 5:23 PM
To: Morgan, Tom (MDPR); Adan, Gladys (MDPR); Noriega, Jessica (DIST11)
Subject: FW: Memorial Cubano In-kind
Importance: High

Per your request this is the brake down of the items requested in your e-mail.

$82.00 -- 2 regular portable toilets, (Feb. 7-8 cost per week
$106.00-- 1 disabled access toilet, (Feb. 7-8 cost per week
$225.00 --2 tents (10x20ea) (Feb 6-8) cost per week
$1030.00 Facility use fee
$5000.00 Security Clean up Deposit
$250.00 Application Fee

Total $6,693.00

- Small Showmobile Delivery and set-up $350.00+ 1st hour at $275.00+ each additional hour @

$70.00 for 47 hours $3,290.00= $3,915.00

- 4 light towers @ $85.00 each= $340.00 X 2 days = $680.00
- Large Sound System the load in, strike, load out, and 1st hour of use $825.00+ $95.00 for each additional hour (47 hours) $4,465.00 = $5,290.00
- A sound technician @ a rate of $90.00 an hour X 48 hours =$4,320.00
- The Grand Total of the event is for showmobile, light towers, sound system, and sound technician. $14,205.00

Any questions for showmobile and the light systems please call:
Tim Byrnes, Tropical Park Manager
305-226-8315 Phone, 305-553-8511 Fax
www.miamidade.gov/parks

Final total will be with everything combine **$20,898.00**

Thank you in advance for all your cooperation in this matter if I can be of any assistance please call me.

Jay Bogaards, Service Area Manager
Miami-Dade County
Park & Recreation Central Region
10901 S.W. 24 Street, Miami, FLorida 33165
Office:786-315-5292 Fax 305-554-1476
JayBog@miamidade.gov
"Delivering Excellence Every Day"
Miami-Dade County is a public entity subject to Chapter 119 of the Florida Statues concerning public records. E-mail messages are covered under such laws and thus subject to disclosure. All E-mail sent and received is captured by our serves and kept as a public record.

Note: We want to ensure that all pertinent personnel is reached; We apologize in advance if this e-mail does not pertain to you.

From: Echeverria, Mabel (MDPR)
Sent: Tuesday, December 23, 2008 2:57 PM
To: Bogaards, Jay (MDPR)
Subject: FW: Memorial Cubano In-kind
Importance: High

fyi

Mabel Echeverria, Secretary
Miami-Dade County
Park & Recreation Central Region
10901 S.W. 24 Street, Miami, Florida 33165
mecheve@miamidade.gov
Office: 786-315-5295 Fax 305-554-1576
"Delivering Excellence Every Day"
Miami-Dade County is a public entity subject to Chapter 119 of the Florida Statutes concerning public records. E-mail messages are covered under such laws and thus subject to disclosure. All E-mail sent and received is captured by our servers and kept as a public record.

Note: We want to ensure that all pertinent personnel is reached; We apologize in advance if this e-mail does not pertain to you.

Rodriguez, Nadia (OSBM)

From: Abolila, Esther (DIST11)
Sent: Monday, December 29, 2008 3:16 PM
To: Rodriguez, Nadia (OSBM)
Cc: Jayska, Amanda (OSBM)
Subject: FW: Memorial Cubano In-kind

FYI

Esther Abolila
Chief of Staff
Office of Commissioner Joe A. Martinez, District 11
Miami-Dade Board of County Commissioners
District: phone 305-552-1155; fax 305-552-0577
Downtown: phone 305-375-5511; fax 305-375-5883
1401 SW 107th Avenue, Suite 301M
Miami, Florida 33174

eca@miamidade.gov

Miami Dade County is a public agency subject to Chapter 119 of the Florida Statutes concerning public records. E-mail messages are covered under such laws and thus subject to disclosure. All e-mails sent and received are captured by our servers and kept as a public record.

From: Noriega, Jessica (DIST11)
Sent: Monday, December 29, 2008 3:15 PM
To: Abolila, Esther (DIST11)
Subject: FW: Memorial Cubano In-kind

From: Castro, Vicente (SWM)
Sent: Tuesday, December 23, 2008 3:41 PM
To: Noriega, Jessica (DIST11)
Subject: RE: Memorial Cubano In-kind

Hi Jessica,

The cost is $1200 broken down as follows:

Containers	$990
Adm Cost	$210

This assumes that we dispose of each container only once for a total of three trips to the landfill.

Any extra container will be charged $330.

Vicente Castro
Deputy Director
Department of Solid Waste Management

Rodriguez, Nadia (OSBM)

From: Abolita, Esther (DIST11)
Sent: Monday, December 29, 2008 3:27 PM
To: Rodriguez, Nadia (OSBM)
Cc: Jayska, Amanda (OSBM)
Subject: FW: Memorial Cubano In-kind

Esther Abolila
Chief of Staff
Office of Commissioner Joe A. Martinez, District 11
Miami-Dade Board of County Commissioners
District: phone 305-552-1155; fax 305-552-0577
Downtown: phone 305-375-5511; fax 305-375-5883
1401 SW 107th Avenue, Suite 301M
Miami, Florida 33174

eca@miamidade.gov

Miami Dade County is a public agency subject to Chapter 119 of the Florida Statutes concerning public records. E-mail messages are covered under such laws and thus subject to disclosure. All e-mails sent and received are captured by our servers and kept as a public record.

From: Noriega, Jessica (DIST11)
Sent: Monday, December 29, 2008 3:18 PM
To: Abolila, Esther (DIST11)
Subject: FW: Memorial Cubano In-kind

From: Comesanas, David [mailto:dcomesanas@mdpd.com]
Sent: Tuesday, December 23, 2008 2:18 PM
To: Noriega, Jessica (DIST11)
Cc: Rodriguez, Nadia (OSBM); Rodriguez, Nadia (OSBM); Green, Delores (OGC); Daker, Richard F. (MDPD)
Subject: RE: Memorial Cubano In-kind

Good afternoon Jessica & Nadia,

The budget for the above event is $8,292.90 which will include staffing for three days. I will provide three golf carts at no charge.

Please call me if you need further information,

P.S. Welcome back Deloris. Great job with the United Way !!

David Comesañas, Sergeant
Miami-Dade Police Department
Special Events Unit
1519 NW 79 Avenue
Miami, Florida 33126
Office: 305-468-1209

25

Cell: 305-986-2454
Cell: 786-443-6117
Fax: 305-468-1211
mdpd.com
miamidade.gov

"DELIVERING EXCELLENCE EVERY DAY"

From: Noriega, Jessica (DIST11) [mailto:JMN@miamidade.gov]
Sent: Tuesday, December 23, 2008 1:37 PM
To: Castro, Vicente (SWM); Bogaards, Jay (MDPR); Comesanas, David
Subject: FW: Memorial Cubano In-kind
Importance: High

Good Afternoon Mr. Castro,

Please provide me with a breakdown of charges for 3 waste containers (same as previous years) for El Memorial Cubano on February 1 through 12, 2009.

Good Afternoon Mr. Bogaards,

Please provide me with a breakdown of charges for 2 regular portable toilets, 1 disabled access toilet, 1 sound system, 1 stage (small), 4 light towers and 2 tents (10x20ea) for El Memorial Cubano on February 1 through 12, 2009.

Good Afternoon Mr. Comensanas,

Please provide me with a breakdown of charges for Police Services, Rescue Services/Fire, and Golf Carts for El Memorial Cubano on February 1 through 12, 2009.

Please be advised that our office requires this information by today. Your assistance is greatly appreaciated. Thank you very much!

Merry Christmas!

Jessica Noriega
Administrative Assistant
Office of Commissioner Joe A. Martinez
(305) 552-1155
(305) 552-0577 facsimile
jmn@miamidade.gov

From: Abolila, Esther (DIST11)
Sent: Tuesday, December 23, 2008 10:13 AM
To: Diaz, Rene (DIST11)
Cc: Rodriguez, Nadia (OSBM); Noriega, Jessica (DIST11); Sanchez, Gerald (CAO)

Subject: FW: Memorial Cubano In-kind

Rene,

The cost estimates from the various departments need to be in by today in order for the in-kind not to be retroactive. Commissioner doesn't want this retro; therefore, please make sure that we send it to Nadia by the end of today.

Thank you,

Esther Abolila
Chief of Staff
Office of Commissioner Joe A. Martinez, District 11
Miami-Dade Board of County Commissioners
District: phone 305-552-1155; fax 305-552-0577
Downtown: phone 305-375-5511; fax 305-375-5883
1401 SW 107th Avenue, Suite 301M
Miami, Florida 33174

eca@miamidade.gov

Miami Dade County is a public agency subject to Chapter 119 of the Florida Statutes concerning public records. E-mail messages are covered under such laws and thus subject to disclosure. All e-mails sent and received are captured by our servers and kept as a public record.

From: Rodriguez, Nadia (OSBM)
Sent: Tuesday, December 23, 2008 9:56 AM
To: Abolila, Esther (DIST11)
Subject: Memorial Cubano In-kind

FYI,

In order for the above in-kind not to be retroactive, I would need the cost estimates ASAP. I will be away starting next Wednesday. Thanks.

From: Snyder, Jenelle (CAO)
Sent: Monday, December 22, 2008 1:43 PM
To: Abbott, Tim (Aviation); Antoine, Juliette (CAO); Arista-Volsky, Maria (CAO); Armstrong-Coffey, Joni (CAO); Bass, Steven (CAO); Benitez, Hugo (CAO); Bloch, Jason (CAO); Bonzon-Keenan, Geri (CAO); Candela, Bill (CAO); Christian, Valda (CAO); Coller, Craig (CAO); Dashtaki, Mandana (CAO); Davis, Sarah (CAO); Duvall, Robert (CAO); Farrell, Susana S. (Aviation); Ferrer, Wifredo (CAO); Frastai, Daniel (CAO); Galvez, Barbara (OSBM); Gillman, Henry (CAO); Goldstein, Thomas (CAO); Gonzalez, Eduardo (CAO); Heffernan, Gerald (CAO); Herman, Debra (CAO); Hope, David (CAO); Jayska, Amanda (OSBM); Johnson-Stacks, Cynthia (CAO); Kerbel, Dennis A. (CAO); Kracht, James (CAO); Kraftchick, Lee (CAO); Lee, Cynji (Aviation); Libhaber, Bruce (CAO); Llorente, Laura (CAO); Logue, Thomas (CAO); Martinez-Esteve, Jorge (CAO); Mastin, Deborah (Aviation); McCarty, Jess (CAO); McInnis, John (CAO); Murray, David M. (Aviation); Peralta, Ulla (CAO); Pimentel, Clara (CAO); Price-Williams, Abigail (CAO); Rizo, Monica (CAO); Robertson, Thomas (CAO); Rodriguez, Eric (CAO); Rodriguez, Nadia (OSBM); Rosenthal, Oren (CAO); Sanchez, Eduardo I. (CAO); Sanchez, Gerald (CAO); Schwaderer, Abbie (CAO); Seavey, Richard (CAO); Shy, Eugene (CAO); Simon, Benjamin (CAO); Smith, Terrence (CAO); Snyder, Jenelle (CAO); Stieglitz, Stephen (CAO); Summerset, Shannon (CAO); Sybblis, Martin (CAO); Tell, Peter (CAO); Winderbaum, Barbara J. (CAO); Wood, Roy (CAO); Zaron, Erica S. (CAO)
Cc: Pimentel, Clara (CAO); Peralta, Ulla (CAO)
Subject: Reminder for January committee commissioner-sponsored resolutions

Just a reminder, if you are working on a resolution for a commissioner, I will need at least a title for the item no later than Noon on Wednesday, December 31st so that it can be assigned to the appropriate committee agenda for the January committee week. Please reply to me, Clara and Ulla. Thanks.

Miami-Dade County is a public entity subject to Florida Statutes Chapter 119, Public Records. E-mail messages are subject to public records disclosure, and with limited exceptions are not exempt from chapter 119.

MIAMI-DADE FIRE RESCUE DEPARTMENT
SPECIAL EVENTS BUREAU

9300 N.W. 41 STREET
DORAL, FLORIDA 33178
OFFICE (786) 331-5000 / FAX (786) 331-4435

SPECIAL EVENTS OVERTIME ESTIMATE SHEET

Invoice Number: _____ Date: JANUARY 01. 2009

Control Number: _____ Prepared By: LONIE BROWN

VENDOR INFORMATION

Name: MEMORIAL CUBANO

Billing Address: 6550 SW 40TH STREET

City: MIAMI State: FL Zip Code: 33155

Phone Number: 786-346-5141 Fax Number: 786-513-3315

PERSONNEL

Rank / Title	Overtime Hourly Rate	Quantity	Event Hours	Total
Chief Fire Officer	$ 75.00			$ -
Captain	$ 65.00	1	10	$ 650.00
Lieutenant	$ 55.00			$ -
Fire Fighter	$ 50.00	2	10	$ 1,000.00
Civilian Inspector	$ 56.04			$ -
Beach Manager	$ 30.25			$ -
Lifeguard 2	$ 26.75			$ -
Lifeguard 1	$ 22.75			$ -
Civilian (Overtime Rate Only) DISPATCHER	$ 30.00			$ -
			Personnel Total	$ 1,650.00

EQUIPMENT

Type	Hourly Rate	Quantity	Event Hours	Total
Pumper	$ 100.00			$ -
QRV / TRT	$ 65.00			$ -
Rescue Truck	$ 50.00			$ -
Motorcycle Unit	$ 40.00			$ -
Rescue Cart	$ 35.00			$ -
Rigid Hull Inflatable Boat (RHIB)	$ 35.00			$ -
Personal Watercraft (PWC)	$ 35.00			$ -
Bicycle Unit	$ 35.00			$ -
			Equipment Total	$ -
			Personnel Total	$ 1,650.00
			10% Administrative Fee	$ 165.00
			Total Event Estimate	$ 1,815.00

Please make checks payable to: **Board of County Commissioners**

Please note: The Board of County Commissioners set all rates through County Administrative Order 7-33.

NOTE: The above costs are only an **estimate** for your event. Any permit related inspection costs (tents, stages, etc.) and/or other related firewatch and rescue standby related costs will be borne by the vendor. Required permit inspections must be completed before occupying or use. After hours or weekend inspections will be billed at a rate of $50.00 per hour with a minimum 4-hour charge.

Rev. 08/07/08

Memorandum

MIAMI-DADE COUNTY

Date: March 3, 2009

To: Honorable Chairman Dennis C. Moss
and Members, Board of County Commissioners

From: George M. Burgess
County Manager

Subject: Countywide In-Kind Reserve Request Recommendation

Recommendation

The Office of Strategic Business Management (OSBM) has reviewed the attached in-kind request and recommends for the item to move forward to the Board of County Commissioners for consideration. The countywide in-kind reserve balance allows for the funding of this request.

Background

A waiver for in-kind services is being requested by a not-for-profit organization Memorial Cubano, Inc. for the annual El Memorial Cubano for event scheduled for February 9, 2009.

In-kind services have been requested in an amount not to exceed $14,378 from the Miami-Dade Park and Recreation Department for the use of a large show mobile, 20kw generator, a sound technician and large sound system, $8,293 from the Miami-Dade Police Department for personnel services, $1,200 from the Solid Waste Management Department, and $1,815 from the Miami-Dade Fire Rescue Department for personnel services for a total in-kind amount of $25,686. This event will be funded in part from the countywide in-kind reserve fund and in part from the non-ad valorem in-kind reserve of the fire rescue district budget.

In FY 2008-09, Memorial Cubano, Inc. has received no county funding for this event.

Inkind03609