Memorandum

MIAMI-DADE COUNTY

Date: April 7, 2009

To: Honorable Chairman Dennis C. Moss
and Members, Board of County Commissioners

Agenda Item No. 8(F)(1)(D)

From: George M. Burgess
County Manager

Subject: Lease Agreement Located at 172 West Flagler Street, Suite 325, Miami for General Services Administration
Property # 4137-01-02

RECOMMENDATION:

It is recommended that the Board approve the attached resolution authorizing the execution of the Lease Agreement located at 172 West Flagler Street, Suite 325, for General Services Administration (GSA) with Jack Thomas, Inc. as agent for Flagler Building, LLLP, for office space. The attached Lease Agreement has been prepared by GSA.

PROPERTY:	172 West Flagler Street. Suite 325, Miami
COMMISSION DISTRICT:	5
COMMISSION DISTRICTS IMPACTED:	Countywide
OWNER:	Flagler Building, LLLP
COMPANY PRINCIPALS:	Donald C. Thomas 11.67% Norma Jean Gildersleeve, Tr. 5.00% George Kanistras 5.00% Henry and Kathy Block 21.67% Kathleen Touby, Trust 25.00% Jack K. Thomas Jr. 21.66% Murray McClain 5.00% K. Lawrence Gragg 5.00%
OWNER'S TRACT RECORD:	The County has no record of negative performance issues with Flagler Building, LLLP.
USE:	834 rentable square feet of office space.
JUSTIFICATION:	GSA's Parking Operations Section has a need to continue utilizing this facility for office space. Parking has been at this location since 2004.
LEASE TERM:	Five years with one additional two-year renewal option period.
EFFECTIVE DATES:	Commencing upon the passage of the resolution of the Miami-Dade County Board of County Commissioners approving this Lease Agreement and terminating five years thereafter.

RENTAL RATE:

Annual rent for the first lease year of the initial term is $13,800.00, which is equal to $16.54 per square foot. Annual rent for the second lease year of the initial term is $14,352.00, which is equal to $17.21 per square foot. The annual rent for the third through fifth lease years of the initial lease term, as well as the renewal option period, will increase by four percent (4%) each year over the prior's year's base rent.

FINANCIAL IMPACT:

The total financial impact for the first lease year is estimated to be $14,352.00, which is comprised of the following:

First Year Occupancy Cost:

	Total Dollars	PSF
Annual Base Rent		
Annual Base Rent	$13,800.00	$ 16.54
Indirect Expense:		
Lease Management Fee (4%)	$ 552.00	
Total Cost to County first year:	**$14,352.00**	

LEASE CONDITIONS:

The Landlord shall be responsible for maintaining the exterior of the building, plumbing, electrical lines, air-conditioning equipment, exterminating services, parking areas, fire equipment, roof and roof leaks, all common areas, and water, waste removal, electricity and the interior janitorial custodial services and landscaping. The Tenant is responsible for its pro-rata share of increases in Real Estate Property Taxes and Insurance over base year 2009 increases capped at 10% over the previous year.

CANCELLATION PROVISIONS:

The County may cancel the lease or any portion thereof, after the first lease year by giving Landlord 90 days prior written notice.

FUNDING SOURCE:

Internal Service Funds. This item has been budgeted by General Services Administration.

OTHER PROPERTIES EVALUATED:	28 West Flagler, Miami — $22.00-35.00 per square foot for a full service lease plus operating expenses, taxes and insurance. 29 West Flagler, Miami — $25.00 per square foot for a full service lease plus operating expenses, taxes and insurance. 150 West Flagler, Miami — $34.00 per square foot for a full service lease plus operating expenses, taxes and insurance.
CURRENT LEASE:	The current lease agreement was approved by the Board on January 20, 2004 by Resolution No. R-46-04. The lease commenced on February 9, 2004 for three years and months with one additional two-year renewal option periods. The current annual rental amount is $13,681.92, which is equal to $16.41 per square foot.
MONITOR:	Jane Hundertmark, Real Estate Officer
DELEGATED AUTHORITY:	Authorizes the County Mayor or County Mayor's designee to execute the lease agreement, exercise the cancellation provision, and exercise the one additional two-year renewal option period.

Wendi J. Norris
Director
General Services Administration

MEMORANDUM
(Revised)

TO: Honorable Chairman Dennis C. Moss and Members, Board of County Commissioners

DATE: April 7, 2009

FROM: R. A. Cuevas, Jr. County Attorney

SUBJECT: Agenda Item No. 8(F)(1)(D)

Please note any items checked.

_____ **"4-Day Rule" ("3-Day Rule" for committees) applicable if raised**

_____ **6 weeks required between first reading and public hearing**

_____ **4 weeks notification to municipal officials required prior to public hearing**

_____ **Decreases revenues or increases expenditures without balancing budget**

_____ **Budget required**

_____ **Statement of fiscal impact required**

_____ **Bid waiver requiring County Mayor's written recommendation**

_____ **Ordinance creating a new board requires detailed County Manager's report for public hearing**

_____ **Housekeeping item (no policy decision required)**

_____ **No committee review**

Approved _____ Mayor
Veto _____
Override _____

Agenda Item No. 8(F)(1)(D)
4-7-09

RESOLUTION NO. _____

RESOLUTION AUTHORIZING EXECUTION OF A LEASE AGREEMENT AT 172 WEST FLAGLER STREET, SUITE 325 MIAMI, FL., WITH JACK THOMAS, INC., AS AGENT FOR FLAGLER BUILDING, LLLP, FOR PREMISES TO BE UTILIZED BY GENERAL SERVICES ADMINISTRATION'S PARKING OPERATIONS SECTION FOR OFFICE SPACE WITH A TOTAL FISCAL IMPACT TO MIAMI-DADE COUNTY NOT TO EXCEED $117,000.00 FOR THE TERM OF THE LEASE INCLUDING THE OPTION RENEWAL TERM, AND AUTHORIZING THE COUNTY MAYOR OR COUNTY MAYOR'S DESIGNEE TO EXERCISE ANY AND ALL OTHER RIGHTS CONFERRED THEREIN

WHEREAS, this Board desires to accomplish the purposes outlined in the accompanying memorandum, a copy of which is incorporated herein by reference,

NOW, THEREFORE, BE IT RESOLVED BY THE BOARD OF COUNTY COMMISSIONERS OF MIAMI-DADE COUNTY, FLORIDA, that this Board hereby approves the Lease Agreement between Miami-Dade County (the "County"), and Jack Thomas , Inc. as agent for Flagler Building, LLLP, for premises located at 172 West Flagler Street, Suite 325, Miami, FL., to be utilized by the General Services Administration's Parking Operations Section for office space, with a total fiscal impact to Miami-Dade County not to exceed $117,000.00 for the term of the Lease, in substantially the form attached hereto and made a part hereof; authorizes the County Mayor or County Mayor's designee to execute same for and on behalf of the County; and authorizes the County Mayor or County Mayor's designee to exercise any and all other rights conferred therein.

The foregoing resolution was offered by Commissioner , who moved its adoption. The motion was seconded by Commissioner and upon being put to a vote, the vote was as follows:

Dennis C. Moss, Chairman
Jose "Pepe" Diaz, Vice-Chairman

Bruno A. Barreiro	Audrey M. Edmonson
Carlos A. Gimenez	Sally A. Heyman
Barbara J. Jordan	Joe A. Martinez
Dorrin D. Rolle	Natacha Seijas
Katy Sorenson	Rebeca Sosa
Sen. Javier D. Souto	

The Chairperson thereupon declared the resolution duly passed and adopted this 7th day of April, 2009. This resolution shall become effective ten (10) days after the date of its adoption unless vetoed by the Mayor, and if vetoed, shall become effective only upon an override by this Board.

MIAMI-DADE COUNTY, FLORIDA
BY ITS BOARD OF
COUNTY COMMISSIONERS

HARVEY RUVIN, CLERK

By:_____
Deputy Clerk

Approved by County Attorney as
to form and legal sufficiency.

Debra Herman

LEASE AGREEMENT

THIS AGREEMENT made on the day of , 2009 by and between JACK THOMAS, INC., as Agents for FLAGLER BUILDING, LLLP, hereinafter called the "LANDLORD," and MIAMI-DADE COUNTY, a political subdivision of the State of Florida, hereinafter called the "TENANT,"

WITNESSETH:

That LANDLORD, for and in consideration of the restrictions and covenants herein contained, hereby leases to TENANT and TENANT hereby agrees to lease from LANDLORD the Demised Premises described as follows:

834 rentable square feet of air-conditioned office space located at 172 West Flagler Street, Suite 325, Miami. (See Exhibit "A" attached hereto and made a part thereof).

The Building's square footage is 28,750 rentable square feet, of which 834 square feet of usable square feet is to be occupied by TENANT as the Demised Premises. The ratio of rentable square footage to usable square footage in the Building is presently 100 percent ("100%") (the "Factor"), which results in a rentable square footage in the Demised Premises of 834.

The terms "rentable" and "usable" square footage (or area) shall have the meanings ascribed to them by the Building Owners and Managers Association International (BOMA) as the "American National Standard", as amended and in effect at the time of the execution of this Lease. Rentable area for the Premises and the Building shall be recomputed upon completion of the Building and/or the Premises. The respective rentable areas of the Premises, the Building and the Factor shall be certified by a licensed architect or engineer or by a duly qualified measurement specialist by the LANDLORD upon completion of the Building and the Premises. TENANT shall have the right to independently review and measure the Premises and the Building upon TENANT's taking of possession of the Premises. If there is a dispute as to the respective rentable areas the Premises, the Building and the Factor, and the parties cannot resolve any differences, the parties agree to have their respective measurement experts appoint an independent third party certified expert, either licensed architect or engineer or duly qualified measurement specialist to arbitrate and make a final determination as to the final rentable square footage areas and the Factor and the parties agree to be bound by said determination of the third party independent measurement expert.

The calculation of the Rentable areas of the Premises and the Building shall be adjusted from time to time to reflect any structural change or change in the amount of the common areas of the building, or any change in use or function of any part of the Building. The Landlord shall

7

furnish to Tenant notice of such recalculations as soon as they occur. The methodology of dispute resolution set forth above shall be applicable to any rentable areas of the respective premises and Building and the Factor.

TO HAVE AND TO HOLD unto the said TENANT for a term of Five (5) years, commencing on the effective date of the resolution of the Board of County Commissioners approving this lease agreement, (the "Commencement Date"), and terminating Five (5) years thereafter for an annual base rent of Thirteen Thousand Eight Hundred Dollars and 00/100 ($13,800.00) for the first lease year, payable in Twelve equal monthly installments of One Thousand One Hundred Fifty Dollars and 00/100 ($1,150.00), payable in advance on the first day of every month to Jack Thomas Inc., Trust Account, C/O Jack Thomas, Inc. Realtors 25 S.W. 2 Avenue, Miami, Florida 33130 or at such other place and to such other person as LANDLORD may from time to time designate in writing, as set forth herein. The October monthly installment rental payment for each year will be processed by the County after the close of the County's fiscal year, for each calendar year.

During the second (2nd) through the fifth (5th) lease years, the annual rental shall be as follows:

		Annual	Monthly
2nd Year	-	$14,352.00	$1,196.00
3rd Year	-	$14,926.08	$1,243.84
4th Year	-	$15,523.12	$1,293.59
5th Year	-	$16,144.04	$1,345.34

IT IS FURTHER MUTUALLY UNDERSTOOD AND AGREED BY THE RESPECTIVE PARTIES HERETO:

ARTICLE I
USE OF DEMISED PREMISES

The area of the Demised Premises shall be used by TENANT for the performance of County business by County departments, agencies, and authorities and for the performance of work incidental thereto, which will necessarily entail services performed for the general public.

8

ARTICLE II
CONDITION OF DEMISED PREMISES

TENANT hereby accepts the Demised Premises to be in a state of good repair and suitable for usage by TENANT at the commencement of the term of this Lease Agreement.

ARTICLE III
UTILITIES

LANDLORD, during the term hereof, shall pay all charges for water, waste disposal services, and electricity used by TENANT.

ARTICLE IV
MAINTENANCE

LANDLORD agrees to provide, repair or replace, as necessary, and maintain and keep in good repair, condition, and appearance, during the term of this Lease Agreement or any extension or renewal thereof, the exterior of the building and the following:

Plumbing and electrical lines, fixtures, and equipment;
Trash and refuse disposal;
Janitorial and custodial services referenced in Exhibit B, "Janitorial Services";
Halls, stairways, elevators, and lavatories;
Air-conditioning and heating equipment;
Roof and roof leaks;
Windows, doors, and frames;
Fire equipment, including inspection as required by applicable fire codes.

LANDLORD, at its sole cost and expense, shall perform or cause to be performed in the Demised Premises during the term of this Lease Agreement (except for Saturdays, Sundays, and holidays) after 5:00 p.m. the maintenance, trash disposal, janitorial services, custodial services, and services as described above and referenced in Exhibit C, "Janitorial Services".

Upon the failure of LANDLORD to effect repairs or perform the above-stated services pursuant to this Lease Agreement after five (5) days' written notification to do so by TENANT, TENANT may cause the repairs to be made and deduct their cost from the rental payments due and to become due until in each instance TENANT has fully recovered such costs in accordance with audited costs of repair furnished by

TENANT to LANDLORD. In the event of an emergency, TENANT after proper notification to the LANDLORD and failure of the LANDLORD to take immediate action, may perform repairs that are the LANDLORD's responsibility and receive a credit against rental payments or a cash reimbursement from LANDLORD for the actual costs thereof. During the term of this Lease Agreement or any renewal thereof, if in TENANT's reasonable judgment a condition exists with respect to any matter in which the LANDLORD is obligated to maintain, that which adversely affects TENANT's operations, and after proper notice, LANDLORD fails to repair same as required, TENANT may make such repairs and deduct the cost thereof from rental payments or any other amounts due to LANDLORD hereunder. All of the aforesaid repairs shall be made with reasonable diligence and in a good and workmanlike manner.

ARTICLE V
ALTERATIONS BY TENANT

TENANT may not make any alterations, additions, or improvements in or to the Demised Premises without the written consent of LANDLORD. All additions, fixtures, or improvements (except but not limited to store and office furniture and fixtures which are readily removable without injury to the Demised Premises) shall be and remain a part of the Demised Premises at the expiration of this Lease Agreement. Subject to the above, removable partitions installed by TENANT within the Demised Premises shall remain TENANT's property and may be removed by TENANT upon the expiration of the Lease Agreement or any renewal or cancellation hereof. Throughout the term of this Agreement, LANDLORD agrees to provide any additions, fixtures, or other improvements that TENANT may request, and TENANT shall reimburse LANDLORD for any such additions, fixtures, or improvements separately invoiced to the TENANT at the rates agreed-upon with the LANDLORD for such services.

ARTICLE VI
DESTRUCTION OF DEMISED PREMISES

In the event the Demised Premises or any portion thereof should be destroyed or so damaged by fire, windstorm, or other casualty so as to make the Demised Premises unusable by TENANT, either party may cancel this Lease Agreement for its convenience by the giving of written notice to the other at any time after the occurrence of the fire, windstorm, or other casualty. In the event of cancellation under this

Article; neither party shall be responsible to the other party for any expenses associated with the cancellation and TENANT shall only be liable to LANDLORD for such rents as may be due as of the date TENANT vacates the premises.

If neither party shall exercise the foregoing right of cancellation, LANDLORD shall, to the best of its abilities, cause the building and Demised Premises to be repaired and placed in good condition within one hundred twenty (120) days following the date of casualty, time being of the essence. If the Demised Premises sustained damages such that repairs cannot be completed within one hundred twenty (120) days, TENANT shall be entitled to cancel the Lease Agreement by the giving of written notice to LANDLORD at any time, notwithstanding the commencement of any repairs by LANDLORD. TENANT shall not be liable for rent during such period of time as the Demised Premises shall be untenantable by reason of fire, windstorm or other casualty.

In the event of partial destruction or damages to the Demised Premises which do not render the Demised Premises untenantable, the rents shall be proportionately abated in accordance with the extent to which TENANT is deprived of use, occupancy or full enjoyment of the premises, unless TENANT exercises its right of cancellation as set forth above.

ARTICLE VII
DISABLED INDIVIDUALS

LANDLORD understands, recognizes, and warrants to the best of its knowledge that all common areas are, and shall at all times be maintained, in accordance with the requirements for disabled individuals contained in the Americans with Disabilities Act of 1990 (the "ADA") and Section 553.501 et seq. of the Florida Statutes, as presently written and as may be hereafter amended.

LANDLORD further warrants that the Demised Premises and access thereto, including but not limited to restrooms, hallways, entryways to the street, and accessible parking, if parking is provided under the Lease Agreement, shall be in compliance with the accessibility standards for government programs contained in the ADA and all requirements of Section 553.501 et seq. of the Florida Statutes. LANDLORD covenants and agrees that the Demised Premises and access thereto shall at all times be maintained in accordance with those requirements at LANDLORD's cost and expense, except where

changes are required as a result of TENANT's change in program or work force.

LANDLORD agrees to correct any and all violations of the obligations of LANDLORD under this Section within thirty (30) days of written notice by TENANT of the existence of the same, provided that, if such violations cannot feasibly be corrected within said thirty (30) day period, then LANDLORD agrees to commence such repairs within said thirty (30) day period and to diligently pursue the completion of same within a reasonable period thereafter.

LANDLORD recognizes and agrees that, throughout the term of the Lease Agreement, TENANT may in its discretion change its employees or programs which operate from the Demised Premises. LANDLORD agrees that TENANT may, at TENANT's expense, make such changes to the Demised Premises or the access thereto as may be required by TENANT to accommodate disabled individuals or to provide program accessibility in connection with any such change in TENANT's programs or work force.

ARTICLE VIII
NO LIABILITY FOR PERSONAL PROPERTY

All personal property placed or moved in the Demised Premises above described shall be at the risk of TENANT or the owner thereof. LANDLORD shall not be liable to TENANT for any damage to said personal property unless caused by or due to negligence or willful misconduct of LANDLORD, LANDLORD's agents or employees.

ARTICLE IX
SIGNS

Interior and/or exterior signs will be of the design and form of letter to be first approved by LANDLORD, the cost of painting to be paid by TENANT. All signs shall be removed by TENANT at termination of this Lease Agreement and any damage or unsightly condition caused to the building because of or due to said signs shall be satisfactorily corrected or repaired by TENANT.

ARTICLE X
LANDLORD'S RIGHT OF ENTRY

LANDLORD or any of its agents shall have the right to enter said Demised Premises during all reasonable working hours, upon the giving of twenty-four (24) hours' prior notice, unless an emergency exists, to examine the same or to make such repairs, additions, or alterations as may be deemed necessary for the safety, comfort, or preservation thereof of said building or to exhibit said Demised Premises and to put or keep upon the doors or windows thereof a notice "FOR RENT" at any time within sixty (60) days before the expiration of this Lease Agreement.

ARTICLE XI
LIABILITY FOR DAMAGE OR INJURY

TENANT shall not be liable for any damage or injury which may be sustained by any party or person on the Demised Premises other than the damage or injury caused by the negligence of TENANT, subject to all limitations of Florida Statutes, Section 768.28.

ARTICLE XII
PEACEFUL POSSESSION

Subject to the terms, conditions, and covenants of this Lease Agreement, LANDLORD agrees that TENANT shall and may peaceably have, hold, and enjoy the Demised Premises above described, without hindrance or molestation by LANDLORD.

ARTICLE XIII
SURRENDER OF DEMISED PREMISES

TENANT agrees to surrender to LANDLORD at the end of the term of this Lease Agreement, or any extension thereof, said Demised Premises in as good condition as said Demised Premises were at the beginning of the term of this Lease Agreement, ordinary wear and tear and damage by fire and windstorm or other acts of God excepted.

ARTICLE XIV
INDEMNIFICATION AND HOLD HARMLESS

LANDLORD shall indemnify and hold harmless the TENANT and its officers, employees, agents and instrumentalities from any and all liability, losses or damages, including attorneys' fees and costs of defense, which the TENANT or its officers, employees, agents or instrumentalities may incur as a result of claims, demands, suits, causes of actions or proceedings of any kind or nature arising out of, relating to, or resulting from the performance of this AGREEMENT by the LANDLORD or its employees, agents, servants, partners, principals or subcontractors. LANDLORD shall pay all claims and losses in connections therewith and shall investigate and defend all claims, suits or actions of any kind or nature in the name of the TENANT, where applicable, including appellate proceedings, and shall pay all costs, judgments, and attorney's fees which may issue thereon. LANDLORD expressly understands and agrees that any insurance protection required by this AGREEMENT or otherwise provided by LANDLORD shall in no way limit the responsibility to indemnify, keep and save harmless and defend the TENANT, or its officers, employees, agents, and instrumentalities as herein provided.

TENANT does hereby agree to indemnify and hold harmless the LANDLORD to the extent and within the limitations of Section 768.28, Florida Statutes, subject to the provisions of that Statute whereby the TENANT shall not be held liable to pay a personal injury or property damage claim or judgment by any one person which exceeds the sum of $100,000, or any claim or judgments or portions thereof, which, when totaled with all other occurrence, exceeds the sum of $200,000 from any and all personal injury or property damage claims, liabilities, losses or causes of action which may arise solely as a result of the negligence of the TENANT. However, nothing herein shall be deemed to indemnify the LANDLORD from any liability or claim arising out of the negligent performance or failure of performance of the LANDLORD or any unrelated third party.

ARTICLE XV
ASSIGNMENT OR SUBLET

TENANT may assign this Lease Agreement or any part thereof or sublet all or any part of the Demised Premises without prior written consent of LANDLORD. Any assignment or subletting shall be evidenced in writing to the LANDLORD.

ARTICLE XVI
ASSIGMENT BY LANDLORD

If the interests of LANDLORD under this Lease Agreement shall be transferred voluntarily or by reason of foreclosure or other proceedings for enforcement of any mortgage on the Demised Premises, TENANT shall be bound to such transferee (herein sometimes called the "Purchaser") for the balance of the term hereof remaining, and any extension or renewals thereof which may be effected in accordance with the terms and provisions hereof, with the same force and effect as if the Purchaser were the LANDLORD under this Lease Agreement, and TENANT does hereby agree to attorn to the Purchaser, including the Mortgagee under any such mortgage if it be the Purchaser, as its LANDLORD, said attornment to be effective and self-operative without the execution of any further instruments upon the Purchaser succeeding to the interest of the LANDLORD under this Lease Agreement. The respective rights and obligations of TENANT and the Purchaser upon such attornment, to the extent of the then remaining balance of the term of this Lease Agreement and any such extensions and renewals, shall be and are the same as those set forth herein. In the event of such transfer of LANDLORD's interests, LANDLORD shall be released and relieved from all liabilities and responsibility to TENANT thereafter accruing under this Lease Agreement or otherwise and LANDLORD's successor by acceptance of rent from TENANT hereunder shall become liable and responsible to TENANT in respect to all obligations of the LANDLORD under this Lease Agreement.

ARTICLE XVII
NON-DISTURBANCE

The Lease Agreement shall be subordinate and subject to all ground or underlying leases and mortgages covering the fee of the property, or which at any time thereafter affect the property, and to all renewals, modifications, or replacements thereof; provided, however, that with respect to any ground lease agreement, underlying lease agreement, or mortgage subsequent to the date of this Lease Agreement, such subordination shall not be effective unless and until LANDLORD shall obtain from any and all such ground lessors, underlying lessors, and/or lenders a written agreement with TENANT wherein any and all such ground lessors, underlying lessors, and/or lenders shall agree that the Lease Agreement shall not be

divested or in any way affected by foreclosure, other default proceedings, or other succession in interest by or under any ground lease agreement, lease agreement mortgage, or obligation secured thereby, so long as TENANT complies with the terms, conditions, and covenants of this Lease Agreement and performs its obligations under this Lease Agreement (said agreement being referred to herein as a "Non-Disturbance Agreement"). If LANDLORD shall so fail to obtain a Non-Disturbance Agreement from any ground lessor, holder of any mortgage, or underlying lessor, then the parties recognize that this Lease Agreement shall be and remain superior to any such ground lease agreement, underlying lease agreement, and/or mortgage entered into or executed subsequent to the date of this Lease Agreement. Further, with respect to any and all existing ground lease agreement, underlying lease agreement, and/or mortgage, prior to the commencement of the construction of LANDLORD's Work LANDLORD shall obtain from any and all ground lessors, underlying lessors, and/or lenders a Non-Disturbance Agreement. LANDLORD and TENANT agree that the terms, conditions, and covenants contained here in shall not be altered or affected by any subsequent change in ownership of the Property by reason of foreclosure, conveyance, or otherwise. Any document purporting to transfer ownership in the Property, whether presently in existence or not, shall be subordinate to this Lease Agreement, and subject to the terms, obligations, and covenants herein. In the event that a change of ownership in the Property results in any additional costs to TENANT by material alteration of the terms of this Lease Agreement, LANDLORD agrees to indemnify TENANT for such costs.

ARTICLE XVIII
SUCCESSORS IN INTEREST

It is hereby covenanted and agreed between the parties that all covenants, conditions, agreements, and undertakings contained in this Lease Agreement shall extend to and be binding on the respective successors and assigns of the respective parties hereto, the same as if they were in every case named and expressed.

ARTICLE XIX
NOTICES

It is understood and agreed between the parties hereto that written notices addressed and sent by certified or registered mail, return receipt requested, first class, postage prepaid and addressed as follows:

TENANT:

General Services Administration
Real Estate Development
111 N.W. First Street, Suite 2460
Miami, Florida 33128

LANDLORD:

Jack Thomas, Inc.
Agents for Flagler Building, LLLP
25 S.W. 2 Avenue
Miami, Florida 33130

shall constitute sufficient notice to TENANT, and written notice addressed to LANDLORD, and mailed or delivered to the address as stated above, shall constitute sufficient notice to LANDLORD to comply with the terms of this Lease Agreement. Notices provided herein in this paragraph shall include all notices required in this Lease Agreement or required by law.

ARTICLE XX
OPTION TO RENEW

Provided this Lease Agreement is not otherwise in default, TENANT, through its County Mayor or County Mayor's designee, is hereby granted the option to extend this Lease Agreement for one (1) additional two (2) year renewal option period, upon the same terms and conditions, except that the annual rental rate in the first year of the renewal option period shall be increased to $16,789.80, and the second year of the renewal option period the annual rental rate shall be increased to $17,461.39, by giving LANDLORD notice in writing at least ninety (90) days prior to the expiration of this Lease Agreement or any extension thereof. Should TENANT neglect to exercise any extension option by the date specified above, TENANT's right to exercise shall not expire until thirty (30) business days after notice from LANDLORD of TENANT's failure to exercise the option.

ARTICLE XXI
TERMINATION RIGHTS OF TENANT

TENANT, through its County Mayor or County Mayor's designee, shall have the right to terminate this Lease Agreement, or any portion thereof after the first lease year, by giving LANDLORD at least ninety (90) days' written notice prior to its effective date.

ARTICLE XXII
HEATING, VENTILATION, AND AIR-CONDITIONING

LANDLORD acknowledges that it is responsible for providing and maintaining, at no cost or expense to TENANT, a good, sufficient, and safe heating, ventilation, and air conditioning system to cool and heat the entire Demised Premises uniformly, and sufficient with TENANT's use of the Demised Premises. LANDLORD, at LANDLORD's cost, shall provide air conditioning and heating service from 6:30 a.m. to 6:30 p.m., Monday through Friday and from 9:00 a.m. to 1:00 p.m. on Saturday throughout the term of this Lease Agreement or any renewal or extension thereof. Should TENANT require air conditioning or heating service during other hours not specified herein, TENANT may request such service in writing twenty-four (24) hours in advance and will be billed at a rate of Twenty Dollars and 00/100 ($20.00) per hour, to be paid monthly by TENANT as additional rent.

ARTICLE XXIII
HVAC MAINTENANCE

Without limiting the obligations of LANDLORD as set forth in ARTICLE IV, "Maintenance" of this Lease Agreement, LANDLORD shall be required to initiate and maintain a commercial HVAC system maintenance contract, or contracts, subject to TENANT's approval prior to LANDLORD's execution of said contract, which shall call for regular maintenance and service to such systems in accordance with industry standards and referenced in Exhibit "B," HVAC System Preventive Maintenance for Leased Space, attached hereto and made a part thereof.

ARTICLE XXIV
MAINTENANCE AND JANITORIAL SERVICES

LANDLORD, at its sole cost and expense, shall perform or cause to be performed in the Demised Premises, on a daily basis during the term of this Lease Agreement (except for Saturdays, Sundays, and holidays) after 5:00 p.m., the maintenance and janitorial services with respect to the Demised Premises. LANDLORD shall repair, replace, and maintain, at its sole cost and expense, the HVAC, electrical, mechanical, utility, and plumbing systems servicing the Demised Premises, the roof and all other structural elements of the building except for damages to the interior of the Demised Premises caused by the negligence or willful misconduct of TENANT or TENANT's employees, agents, contractors, visitors, and/or invitees.

XXV
AD-VALOREM TAXES AND INSURANCE

TENANT shall reimburse LANDLORD for any increases in "Ad Valorem Real Property Taxes and Insurance over the base year 2009; including, but not limited to the costs of all forms of insurance premiums for all risks, fire, casualty and liability insurance.

"Taxes": Ad Valorem taxes shall mean real estate taxes, based on the November discounted payment, special and extraordinary assessments and governmental levies against the building and land upon which the building is located.

"Base Tax" shall mean the taxes assessed for the first calendar year of the commencement of the Lease Agreement, which shall be 2009.

"Tax Year" shall mean the fiscal year for which taxes are levied by any governmental authority.

"Tenant's Proportionate Share" shall mean a fraction of which the numerator is the square footage of the Demised Premises, and the denominator is the total rentable square footage of the building above grade. If the Taxes for any Tax Year shall be more than the Base Tax, TENANT shall pay as additional rent for such Tax Year an amount equal to TENANT's Proportionate Share of the amount by which the Taxes for such Tax Year are greater than the Base Tax and included as TENANT'S additional rent. (the amount payable by TENANT is hereinafter called the Tax Payment). The Tax Payment shall be prorated, if necessary, to correspond with that portion of a Tax Year occurring within the term of this Lease

Agreement. The Tax Payment shall be payable by TENANT within thirty (30) days after receipt of a demand from LANDLORD therefore, which demand shall be accompanied by a copy of the tax and insurance bill together with LANDLORD's computation of the Tax Payment. It is agreed that the ad valorem taxes due in November of each year shall be the figure used to compute the TENANT's obligation. The Ad-Valorem tax increase over the base year is based on the TENANT's proportionate share of the property which is presently ten percent (10%).

If LANDLORD shall receive a refund for any Tax Year in which a Tax Payment shall have been made by TENANT, LANDLORD shall repay to TENANT, TENANT's Proportionate Share of such refund after deducting there from the costs and expenses of obtaining such refund.

ARTICLE XXIV
WAIVER OF LANDLORD'S LIEN

LANDLORD, for itself and its successors and assigns, does hereby waive all rights to levy and/or distraint and all lien rights accrued and accruing as to all personal property, machinery, fixtures, and equipment, affixed or otherwise, now or hereafter belonging to or in the possession of TENANT. Further, TENANT may at its discretion remove from time to time all or part of its personal property, machinery, trade fixtures, and equipment.

ARTICLE XXVII
FORCE MAJEURE

TENANT and LANDLORD shall be excused for the period of any delay and shall not be deemed in default with respect to the performance of any of the non-monetary terms, covenants, and conditions of the Lease Agreement when prevented from so doing by cause or causes beyond TENANT's or LANDLORD's control, excluding filing of bankruptcy, but which shall include, without limitation, all labor disputes, governmental regulations or controls, fire or other casualty, acts of God, or any other cause, whether similar or dissimilar to the foregoing, not within the control of TENANT or LANDLORD

ARTICLE XXVIII
LANDLORD'S DEFAULT

It shall constitute a default of this Lease Agreement by LANDLORD if, except as otherwise provided in this Lease Agreement, LANDLORD fails to observe or perform any of the covenants, conditions, or provisions of this Lease Agreement to be observed or performed by LANDLORD, where such failure shall continue for a period of thirty (30) days after written notice thereof from TENANT to LANDLORD; provided, however, that if the nature of LANDLORD's non-compliance is such that more than thirty (30) days are reasonably required for its cure, then LANDLORD shall not be deemed to be in default if LANDLORD commenced such cure within said thirty (30) day period and thereafter diligently prosecutes such cure to completion. In the event of any such default by LANDLORD, TENANT may at any time terminate this Lease Agreement within seven (7) days written notice to LANDLORD or bring an action for damages, or injunctive relief (it being recognized that in such event TENANT is irreparably harmed for which there is no adequate remedy at law). No remedy of TENANT provided for in the Lease Agreement shall be considered to exclude or suspend any other remedy provided for herein, but the same shall be cumulative and in addition to TENANT's remedies at law or in equity.

ARTICLE XXIX
WAIVER

If, under the provisions hereof, LANDLORD or TENANT shall institute proceedings and a compromise or settlement thereof shall be made, the same shall not constitute a waiver of any covenant herein contained nor of any of LANDLORD's or TENANT'S rights hereunder, unless expressly stated in such settlement agreement. No waiver by LANDLORD or TENANT of any provision hereof shall be deemed to have been made unless expressed in writing and signed by both parties. No waiver by LANDLORD or TENANT of any breach of covenant, condition, or agreement herein contained shall operate as a waiver of such covenant, condition, or agreement itself, or of any subsequent breach thereof. No payment by TENANT or receipt by LANDLORD of lesser amount than the monthly installments of

rent (or additional rent obligations stipulated) shall be deemed to be other than on account of the earliest stipulated rent nor shall any endorsement or statement on any check or letter accompanying a check for payment of rent or any other amounts to LANDLORD be deemed an accord and satisfaction and LANDLORD may accept such check or payment without prejudice to or waiver of LANDLORD's right to recover the balance of such rent or other amount owed or to pursue any other remedy provided in this Lease Agreement. No reentry by LANDLORD and no acceptance by LANDLORD of keys from TENANT shall be considered an acceptance of a surrender of this Lease Agreement.

ARTICLE XXX
DEFAULT OF TENANT

If TENANT shall fail to pay any monthly installment or item of rent on the date when the same becomes due or shall violate or fail to perform any of the other conditions, covenants, or agreements herein made by TENANT, and if such violation or failure continues for a period of thirty (30) days after written notice thereof to TENANT by LANDLORD, except for failure to pay rent, which shall have a fifteen (15) day period for cure after written notice thereof to TENANT by LANDLORD, and further, if TENANT shall be diligently attempting to cure such failure to perform any other conditions, covenants, or agreements, the time to cure, such failure shall be extended for so long as TENANT shall diligently prosecute (such cure) then LANDLORD may proceed with any remedy available at law or in equity in the State of Florida or by such other proceedings, including reentry and possession, as may be applicable. All rights and remedies of LANDLORD under this Lease Agreement shall be cumulative and shall not be exclusive of any other rights and remedies provided to LANDLORD under applicable law.

ARTICLE XXXI
LANDLORD'S RIGHT TO REPAIR

LANDLORD shall have access to all air conditioning and heating equipment and to all other mechanical, electrical, plumbing and utility installations servicing the Building and the Demised Premises upon twenty-four (24) hours prior written notice to TENANT, except in the event of an emergency, in which case such notice shall be reasonable under the circumstances. At the election of TENANT,

LANDLORD shall be accompanied by an employee of TENANT, except in the event of an emergency. LANDLORD shall use its best efforts to minimize any interference to TENANT's usage of the Demised Premises during the exercise of any rights granted to LANDLORD herein. In the event that, because of the act or negligence of LANDLORD, its employees, agents, or contractors, LANDLORD shall fail to provide, or cause to be provided, to substantially all of the Demised Premises, air conditioning, plumbing (unless LANDLORD shall provide other facilities in the building), any elevator service or electricity for more than two (2) continuous business days, the rent shall equitably abate based on any substantial portion of the Demised Premises affected until the situation is corrected. Notwithstanding anything contrary to the above, any act caused by force majeure is not included herein.

ARTICLE XXXII
ESTOPPEL CERTIFICATES

LANDLORD and TENANT agree, at any time and from time to time, upon not less than thirty (30) business days prior written notice by such party, to execute, acknowledge, and deliver to the other a statement in writing:

A. certifying that this Lease Agreement has been unmodified since its execution and is in full force and effect (or if Lease Agreement has been modified since its execution, that it is in full force and effect, as modified, and stating the modifications);

B. stating the dates, if any, to which the rent and sums hereunder have been paid by TENANT;

C. stating whether or not to the knowledge of LANDLORD or TENANT, as the case may be, there are then existing any defaults under this Lease Agreement (and, if so, specifying the same); and

D. stating the address to which notices to LANDLORD or TENANT, as the case may be, should be sent. Any such statement delivered pursuant thereto shall provide that such statement may be relied upon by LANDLORD or TENANT or any prospective purchaser or mortgagee or lessee or assignee of the Property, or any part thereof or estate therein.

ARTICLE XXXIII
AMENDMENT

All amendments to this Lease Agreement must be in writing and signed by LANDLORD prior to submittal to the Board of County Commissioners.

ARTICLE XXXIV
ENVIRONMENTAL QUALITY

Without prejudice to any other obligation of LANDLORD pursuant to this Lease Agreement, LANDLORD shall at all times comply with the following requirements:

A. INDOOR AIR QUALITY. LANDLORD shall at all times maintain the Heating, Ventilating, and Air Conditioning System (HVAC) and shall perform at least the minimum periodic preventive maintenance on the HVAC system equipment as specified in the attached Exhibit "HVAC System Preventive Maintenance For Leased Space" applicable to TENANT premises.

B. WATER QUALITY. LANDLORD shall, prior to occupancy by TENANT and following any buildout, changes, or repairs by LANDLORD involving the plumbing system, have the drinking water sampled and tested for lead by a recognized Testing Laboratory. Results of such tests shall not exceed the EPA standard for lead in drinking water of 15 PPB. The drinking water test shall be paid for by LANDLORD and the original test results shall be furnished to TENANT.

C. NOTICE OF PEST MANAGEMENT OPERATIONS. The use of pesticide sprays or dusts in the Demised Premises as part of pest control services shall only be used in places of infestation as demonstrated by sticky traps or other such devices observed by TENANT or but never as a preventative measure. Such spot sprays or dusts shall be only after normal working hours to allow for ventilation before TENANT employees re-enter TENANT premises. TENANT encourages LANDLORD to employ the use of traps, baits, or portable vacuums before resorting to pesticide sprays or dusts. LANDLORD shall give TENANT twenty-four (24) hours' notice prior to commencement of pest control services that include sprays or dusts with any kind of pesticide or other chemicals. LANDLORD shall provide reasonable assurance that any and all such chemicals are being handled in accordance with the Material Safety Data Sheet (MSDS) provided by their manufacturer.

D. NOTICE OF RENOVATION OPERATIONS. LANDLORD shall act to prevent the degradation of indoor air quality during any building renovation, remodeling, and similar activities that could allow off-gassing from embodied chemicals in construction materials, furniture, or equipment into spaces occupied by and common areas used by TENANT. LANDLORD and its designated contractor will use only nontoxic paint or other surface coatings and will cause the space to be continuously ventilated with outside air to prevent the build-up of chemical gases from construction materials, carpet, carpet glues, or other emissive materials during the buildout or renovation of the demised space.

ARTICLE XXXV
HOLDOVER

If TENANT, with LANDLORD's consent, remains in possession of the Demised Premises after expiration of the term and if LANDLORD and TENANT have not executed an expressed written agreement as to such holding over, then such occupancy shall be a tenancy from month to month at a monthly rental for the first month, after expiration of the term, equivalent to one hundred percent (100%) of the monthly rental in effect immediately prior to expiration, such payments to be made as herein provided. In the event of such holding over, all of the terms of the Lease Agreement including the payment of all charges owing hereunder other than rent shall remain in force and effect on said month to month basis.

ARTICLE XXXVI
GOVERNING LAW

This Agreement, including any exhibits or amendments, if any, and all matters relating thereto (whether in contract, statute, tort or otherwise) shall be governed by and construed in accordance with the laws of the State of Florida.

ARTICLE XXXVII
WRITTEN AGREEMENT

This Lease Agreement contains the entire agreement between the parties hereto and all previous negotiations leading thereto, and it may be modified only by resolution approved by the Board of County Commissioners.

IN WITNESS WHEREOF, LANDLORD and TENANT have caused this Lease Agreement to be executed by their respective and duly authorized officers the day and year first above written.

(CORPORATE SEAL)

JACK THOMAS, INC.
A Florida Corporation
as Agents for Flagler Building, LLLP.

WITNESS

WITNESS

By: _____
Henry Block
Vice President

(LANDLORD)

(OFFICIAL SEAL)

ATTEST:

HARVEY RUVIN, CLERK

By: _____
Deputy Clerk

MIAMI-DADE COUNTY, FLORIDA
BY ITS BOARD OF
COUNTY COMMISSIONERS

By: _____
Carlos Alvarez
Mayor

(TENANT)

Approved by the County Attorney as
to form and legal sufficiency.____

EXHIBIT " A "

My Home

miamidade.gov

ACTIVE TOOL: SELECT

MIAMI-DADE

Show Me:

Property Information

Search By:

Select Item

Text only

Property Appraiser Tax Estimator

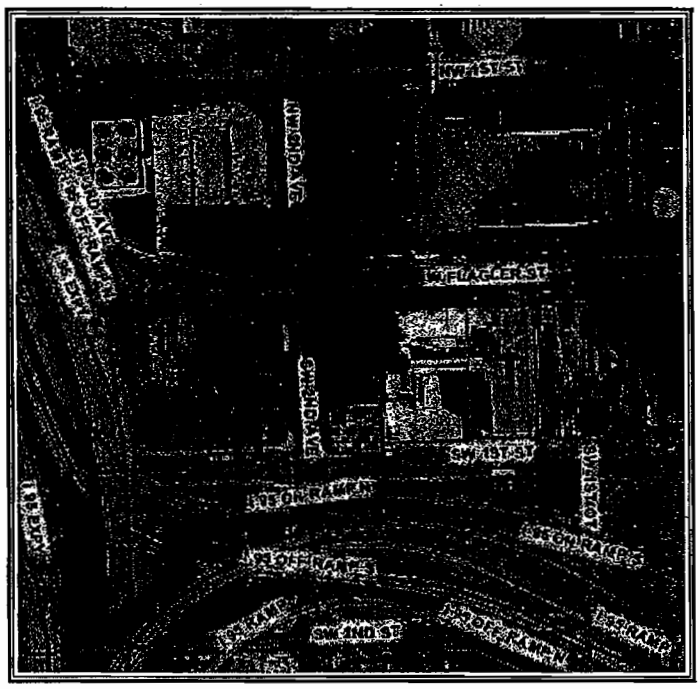

Digital Orthophotography - 2007

0 —— 111 ft

Legend

- Property Boundary
- Selected Property
- Street
- Highway
- Miami-Dade County
- Water

N W E S

Summary Details:

Folio No.:	01-0113-070-1100
Property:	172 W FLAGLER ST
Mailing Address:	FLAGLER BLDG LLLP C/O JACK THOMAS INC 25 SW 2 AVE MIAMI FL 33130-1502

Property Information:

Primary Zone:	6402 MIX USE-BORDERS CBD
CLUC:	0013 OFFICE BUILDING
Beds/Baths:	0/0
Floors:	3
Living Units:	0
Adj Sq Footage:	26,083
Lot Size:	9,900 SQ FT
Year Built:	1920
Legal Description:	MIAMI NORTH PB B-41 N110FT OF LOTS 9 & 10 LESS W10FT OF LOT 10 BLK 137 LOT SIZE 90.000 X 110 OR 11404-1850 0482 4 COC 26366-2718 04 2008 5

Sale Information:

Sale O/R:	26366-2718
Sale Date:	4/2008
Sale Amount:	$0

Assessment Information:

Year:	2008	2007
Land Value:	$1,732,500	$1,732,500
Building Value:	$1,267,500	$667,500
Market Value:	$3,000,000	$2,400,000
Assessed Value:	$3,000,000	$2,400,000

Taxable Value Information:

Year:	2008	2007
Taxing Authority:	Applied Exemption/ Taxable Value:	Applied Exemption/ Taxable Value:
Regional:	$0/ $3,000,000	$0/ $2,400,000
County:	$0/ $3,000,000	$0/ $2,400,000
City:	$0/ $3,000,000	$0/ $2,400,000
School Board:	$0/ $3,000,000	$0/ $2,400,000

Additional Information:

Click here to see more information for this property:
Community Development District
Community Redevelopment Area
Empowerment Zone
Enterprise Zone

My Home | Property Information | Property Taxes | My Neighborhood | Property Appraiser

Home | Using Our Site | About | Phone Directory | Privacy | Disclaimer

If you experience technical difficulties with the Property Information application, or wish to send us your comments, questions or suggestions please email us at Webmaster.

Web Site
© 2002 Miami-Dade County.
All rights reserved.

27

EXHIBIT "B"
HVAC SYSTEM PREVENTIVE MAINTENANCE FOR LEASED SPACE

The following components are typically found in the Heating, Ventilating, and Air Conditioning (HVAC) systems in Miami-Dade County buildings; each component has the typical maintenance activity and minimum frequency noted:

I. **FILTERS** - Applicable to all supply conditioned air to TENANT premises:
   A. High-efficiency type (ASHRAE rated 85%) - preferred - changed every 2 years.
   B. Electrostatic antimicrobial - minimum acceptable - cleaned every 30 days.

II. **OUTSIDE AIR INTAKE** - applicable on all central systems:
   A. Check for cleanness and operation if motorized louvers - filter preferred - quarterly.

III. **TEMPERATURE AND HUMIDITY** - Temperature 73-78 degrees - Humidity 50-60%:
   A. ASHRAE generally accepted comfort zone for South Florida.
   B. Check controls and verify temperature and humidity are at or near guidelines - monthly.

IV. **AIR HANDLER** - Separate type or self contained in AC package unit as applicable:
   A. Clean coils and check for leaks and loose connections - check quarterly.
   B. Lubricate fan motors and check belts - quarterly.
   C. Check air intake and exhaust - quarterly.
   D. Check fan motors for overheating and vibration - quarterly.
   E. Check structural frame for sturdiness - quarterly.
   F. Check and clean contact points in switches - quarterly.
   G. Check condensate drip pan for standing water. Clean and spray with algicide quarterly.
   H. Check, remove trash, and clean condensate drain and trap - quarterly.

V. **COMPRESSOR** - Separate or self-contained in AC package unit as applicable:
   A. Check for indication of leakage - monthly.
   B. Check pressure and temperature - quarterly.

VI. **PUMPS as applicable:**
   A. Inspect belts for damage, tension, and alignment - quarterly.
   B. Check bearings and seals (motor and pump) - quarterly or semi-annually.
   C. Check phase voltage and impeller - yearly.

VII. **COOLING TOWER** as applicable:
   A. Check water level - minimum monthly - prefer weekly.
   B. Check oil level in gear reducers - monthly.
   C. Check for leaks and excessive noise or vibration - monthly.
   D. Check water quality/chemical treatment - monthly.

VIII. **BUILDING EXTERIOR:**
   A. Check for water infiltration into walls or above ceilings to prevent mold and mildew - quarterly.

IX. **CEILING TILES:**
   A. Check and replace any ceiling tile that shows water stains to prevent mold spores - quarterly.

X. **SUPPLY AND RETURN AIR DUCTS:**
   A. Remove ceiling diffuser and clean, check for visible sign of dirt around the opening or dirt coming out of duct openings on supply air diffusers - yearly. If they are dirty, then clean the ducts.

EXHIBIT "C"
JANITORIAL SERVICES

The LANDLORD agrees to furnish janitorial and cleaning services as part of this Lease Agreement. This includes furnishing all cleaning/maintenance equipment and cleaning supplies as required, including but not limited to, bathroom tissue, paper towels, trash receptacle liners and hand soap (preferably liquid). All supplies are to be of good quality acceptable in the janitorial profession and of satisfactory quality suitable to the needs of personnel.

Cleaning of the facility shall be accomplished in accord with the following schedule:

a) FLOORS

Daily: Carpeted areas - vacuum.
Non-carpeted areas - dustmop - spray buff as required, remove gum and other materials, spot damp mop to remove stains or spots.

Weekly: Non-carpeted areas - damp mop and spray buff.

Monthly: Strip and wax lobby, waiting and tile restroom areas.

Quarterly: Strip and wax hallway floors. (Apply three coats of Johnson Complete Wax or equivalent).

Semiannually: Machine clean carpets in hallways. Other areas are to be cleaned, if their condition so dictates.

Strip, reseal and wax with nonskid wax all normally waxed floors.

Annually: Machine clean all carpet throughout the facility.

b) WALLS, CEILINGS, INTERIOR DOORS, LEDGES, ETC.

Weekly: Spot clean. Clean light switch plates and surrounding wall areas. Dust windowsills, ledges, fixtures, etc.

Monthly: Dust or vacuum HVAC registers.

Annually: Clean all light fixture diffuses and wipe dust off light bulbs.

c) WINDOWS AND GLASS

Daily: Spot clean entrance and vicinity glass both inside and outside.

Spot clean directory and internal glass or windows.

Semiannually: Clean inside of external windows.

d) WATER FOUNTAINS

Daily: Clean and sanitize. Replenish supply of disposable cups (if applicable).

e) FURNISHINGS

Daily: Dust tables, chairs, credenzas, file cabinets, bookcases, etc.

Do not disturb any papers lying on desks or cabinets.

Weekly: Dust and clean all ornamental wall decorations, pictures, charts, chalkboards, etc.

Dust draperies, blinds or other window treatments.

Semiannually: Vacuum all drapes, blinds or other window treatments.

f) TRASH AND REFUSE

Daily: Empty and clean all trash receptacles. Receptacle liners are to be used and changed as necessary.

Remove all collected trash to external dumpsters or trash containers.

In conference rooms, reception areas, etc., remove accumulated trash, paper cups, soda cans, etc.

g) RESTROOMS

Daily: Maintain in a clean sanitary condition: floors, walls, doors, stalls, partitions, shelves, sinks, commodes, urinals, bath facilities, soap and towel dispensers.

Clean and polish mirrors.

Empty and sanitize trash and sanitary napkin receptacles.

Replenish supplies of tissue, towels and soap.

Monthly: Clean ceramic tile surfaces with a strong cleaner or bleach so that tile and grout have uniform color.

h) LOUNGE AND KITCHEN AREAS

Daily: Clean and sanitize sinks and counter areas.

NOTE: THE WASHING OF EMPLOYEE'S DISHES OR THE REFRIGERATOR IN THE LOUNGE OR KITCHEN AREAS ARE NOT REQUIREMENTS OF THIS CONTRACT.

i) EXTERIOR

Daily: Sweep outside area immediately adjacent to building entrances.
Keep parking lot and surrounding grass areas free of trash.

Empty outside trash receptacles.

Weekly: Sweep all exterior access areas, e.g., sidewalks, porches, courtyards, etc.

Perform other such services as are necessary to keep the facility clean and in a sanitary condition.

In providing of the aforementioned services:

Only actual employees of the janitorial contractor are to be admitted to the Demised Premises. During after hours cleaning, all outside doors are to be locked and janitorial staff are not to provide access to anyone into the facility. Janitorial staff are to check exterior doors and windows to insure the facility is secure at the time of leaving the facility.

LANDLORD shall provide reasonable assurance that any and all chemicals are being handled in accordance with the Material Safety Data Sheet (MSDS) provided by their manufacturer.

A copy of the MSDS for each cleaning agent or chemical used by janitorial service shall be provided to TENANT. Only those cleaning agents or chemicals approved by TENANT shall be used in the Demised Premises.

EXHIBIT " A "

My Home

miamidade.gov

ACTIVE TOOL: SELECT

MIAMI-DAD

Show Me:

Property Information

Search By:

Select Item

Text only

Property Appraiser Tax Estimator

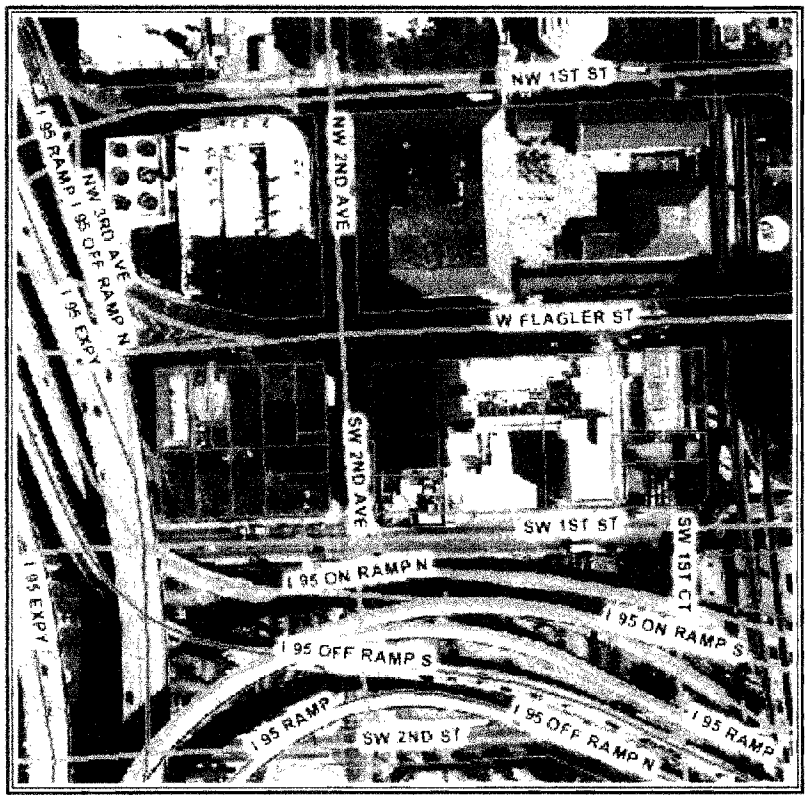

Digital Orthophotography - 2007

0 111 ft

Legend

Prop Boun

Selec Prop

Stree

High

Miam Coun

Wate

N W E S

Summary Details:

Folio No.:	01-0113-070-1100
Property:	172 W FLAGLER ST
Mailing Address:	FLAGLER BLDG LLLP C/O JACK THOMAS INC 25 SW 2 AVE MIAMI FL 33130-1502

Property Information:

Primary Zone:	6402 MIX USE-BORDERS CBD
CLUC:	0013 OFFICE BUILDING
Beds/Baths:	0/0
Floors:	3
Living Units:	0
Adj Sq Footage:	26,083
Lot Size:	9,900 SQ FT
Year Built:	1920
Legal Description:	MIAMI NORTH PB B-41 N110FT OF LOTS 9 & 10 LESS W10FT OF LOT 10 BLK 137 LOT SIZE 90.000 X 110 OR 11404-1850 0482 4 COC 26366-2718 04 2008 5

Sale Information:

Sale O/R:	26366-2718
Sale Date:	4/2008
Sale Amount:	$0

Assessment Information:

Year:	2008	2007
Land Value:	$1,732,500	$1,732,500
Building Value:	$1,267,500	$667,500
Market Value:	$3,000,000	$2,400,000
Assessed Value:	$3,000,000	$2,400,000

Taxable Value Information:

Year:	2008	2007
Taxing Authority:	Applied Exemption/ Taxable Value:	Applied Exemption/ Taxable Value:
Regional:	$0/ $3,000,000	$0/ $2,400,000
County:	$0/ $3,000,000	$0/ $2,400,000
City:	$0/ $3,000,000	$0/ $2,400,000
School Board:	$0/ $3,000,000	$0/ $2,400,000

Additional Information:

My Home | Property Information | Property Taxes | My Neighborhood | Property Appraiser

Home | Using Our Site | About | Phone Directory | Privacy | Disclaimer

If you experience technical difficulties with the Property Information application, or wish to send us your comments, questions or suggestions please email us at Webmaster.

Web Site
© 2002 Miami-Dade County.
All rights reserved.

32