**MEMORANDUM** Agenda Item No. 11(A)(15)

**TO:** Honorable Chairman Dennis C. Moss and Members, Board of County Commissioners

**DATE:** January 21, 2010

**FROM:** R. A. Cuevas, Jr. County Attorney

**SUBJECT:** Resolution authorizing in-kind services for the April 16-18, 2010 "Springs River Festival" event

The accompanying resolution was prepared and placed on the agenda at the request of Prime Sponsor Commissioner Rebeca Sosa.

R. A. Cuevas, Jr.
County Attorney

RAC/cp

# MEMORANDUM

(Revised)

**TO:** Honorable Chairman Dennis C. Moss and Members, Board of County Commissioners

**DATE:** January 21, 2010

**FROM:** R. A. Cuevas, Jr. County Attorney

**SUBJECT:** Agenda Item No. 11(A)(15)

**Please note any items checked.**

_____ **"3-Day Rule" for committees applicable if raised**

_____ **6 weeks required between first reading and public hearing**

_____ **4 weeks notification to municipal officials required prior to public hearing**

_____ **Decreases revenues or increases expenditures without balancing budget**

_____ **Budget required**

_____ **Statement of fiscal impact required**

_____ **Ordinance creating a new board requires detailed County Manager's report for public hearing**

_____ **No committee review**

_____ **Applicable legislation requires more than a majority vote (i.e., 2/3's ____, 3/5's ____, unanimous_____) to approve**

✓ **Current information regarding funding source, index code and available balance, and available capacity (if debt is contemplated) required**

Approved _____ Mayor
Veto _____
Override _____

Agenda Item No. 11(A)(15)
1-21-10

RESOLUTION NO. _____

RESOLUTION AUTHORIZING IN-KIND SERVICES FROM THE MIAMI-DADE PARK AND RECREATION DEPARTMENT FOR THE APRIL 16-18, 2010 "SPRINGS RIVER FESTIVAL" EVENT SPONSORED BY SPRINGS RIVER FESTIVAL, INC., A NOT-FOR-PROFIT ORGANIZATION, IN AN AMOUNT NOT TO EXCEED $3,185.00 TO BE FUNDED FROM THE UNSPENT BALANCE OF THE DISTRICT 6 FY 2008-09 IN-KIND RESERVE FUND

**WHEREAS,** the Springs River Festival, Inc. has requested in-kind services from the Miami-Dade Park Recreation Department for the April 16-18, 2010 "Spring River Festival" in an amount not to exceed $3,185.00 (see attached Fee Waiver/In-kind Service Application); and

**WHEREAS**, the "Springs River Festival" is a three-day event which will include food, drinks and music; and

**WHEREAS**, proceeds from the fundraiser will benefit local charities; and

**WHEREAS,** the Springs River Festival, Inc. is a not-for-profit organization; and

**WHEREAS,** the "Springs River Festival" is a district event, as defined in the attached Fee Waiver/In-kind Service Application, and $3,185.00 of the in-kind services shall be funded from the unspent balance of the District 6 FY 2008-09 In-kind Reserve Fund,

**NOW, THEREFORE, BE IT RESOLVED BY THE BOARD OF COUNTY COMMISSIONERS OF MIAMI-DADE COUNTY, FLORIDA,** that this Board authorizes in-kind services from the Miami-Dade Park and Recreation Department for the April 16-18, 2010 "Springs River Festival" event in an amount not to exceed $3,185.00 to be funded from the unspent balance of the District 6 FY 2008-09 In-kind Reserve Fund.

The Prime Sponsor of the foregoing resolution is Commissioner Rebeca Sosa. It was offered by Commissioner , who moved its adoption. The motion was seconded by Commissioner and upon being put to a vote, the vote was as follows:

Dennis C. Moss, Chairman
Jose "Pepe" Diaz, Vice-Chairwoman

| | |
|---|---|
| Bruno A. Barreiro | Audrey M. Edmonson |
| Carlos A. Gimenez | Sally A. Heyman |
| Joe A. Martinez | Barbara J. Jordan |
| Dorrin D. Rolle | Natacha Seijas |
| Katy Sorenson | Rebeca Sosa |
| Sen. Javier D. Souto | |

The Chairperson thereupon declared the resolution duly passed and adopted this 21st day of January, 2010. This resolution shall become effective ten (10) days after the date of its adoption unless vetoed by the Mayor, and if vetoed, shall become effective only upon an override by this Board.

MIAMI-DADE COUNTY, FLORIDA
BY ITS BOARD OF
COUNTY COMMISSIONERS

HARVEY RUVIN, CLERK

By:_____
Deputy Clerk

Approved by County Attorney as
to form and legal sufficiency. GKS

Gerald K. Sanchez

**MIAMI-DADE COUNTY**
**FEE WAIVER/IN-KIND SERVICES APPLICATION**
**FY 2008-09**

COUNTY FEE WAIVERS OR IN-KIND SERVICES REQUESTED THROUGH THIS PROCESS ARE NOT EFFECTIVE UNTIL APPROVED BY ACTION OF THE BOARD OF COUNTY COMMISSIONERS PURSUANT TO THE MIAMI-DADE COUNTY HOME RULE CHARTER

Please complete the following form and submit completed form along with requested materials, if applicable, to:

Office of Strategic Business Management
111 N.W. 1st Street, Suite 2200
Miami, FL 33128

Phone: (305) 375-5143
Fax: (305) 375-5168

305 267-6366

Type of Event/Application (select one of the following):

- [x] District Event - Event of minimal impact related to specific commission district (Complete questions 1-7, sign and date; copy will be submitted to the appropriate District Commissioner within two days of receipt of application.)
- [ ] Small Event - Event of minimal impact not necessarily related to a specific commission district. (Complete questions 1-7, sign and date.)
- [x] Special Event* - Event with expected attendance of less than 5,000 with localized impact limited to an individual community or municipality (Complete questions 1-12, sign, date and submit form no later than 60 days prior to event date.)
- [ ] Major Event* - Large Event with expected attendance of over 5,000 or significant probability of protests, controversy, violence or vandalism (Complete questions 1-12, sign, date and submit form no later than 120 days prior to event date.)

***Note: Event budget must be included for "Special" and "Major" event types.***

Commissioner sponsoring event REBECA SOSA

1. Full legal name of the requesting organization: SPRINGS RIVER FESTIVAL, INC

2. Applicant Status: (Select one of the choices below)
   - [x] Not-For-Profit or Tax Exempt
   - [ ] For-Profit
   - [ ] Local Government or Public Entity
   - [ ] Other (specify): _____

3. Name and contact information for single point of contact (address, phone, fax, e-mail address, etc.):
   DENISE FREDERICK (305) 785-0253 CELL
   190 B Westward Drive (305) 887-8666 WORK
   Miami Springs FL 33166 annasue@bellsouth.net

4. Specify fee waiver or in-kind service requested (quantify, if applicable):
   LARGE STOWMOBILE
   IN KIND DONATION

5

MIAMI-DADE COUNTY
FEE WAIVER/IN-KIND SERVICES APPLICATION
Page 2

5. Name, date of event, description, and purpose of the event (if event is a fund-raiser, define the beneficiaries):
SPRINGS RIVER FESTIVAL
APRIL 16,17,18 2010
LOCAL 3 DAY CHARITY EVENT
INCLUDING FOOD, DRINKS AND MUSIC

6. Please select ALL that apply to event:

- [x] Economic Development: Event supports vitality or growth of the local economy
- [x] Youth/Education: Event benefits youth of any age and/or offers educational benefits
- [x] Health and Social Services: Event supports health-related causes and/or social programs or institutions that improve quality of life within the community
- [x] Arts and Culture: Event supports music, theatre, literature, art or culture
- [x] Environmental: Event benefits environmental concerns or promotes conservation
- [x] Sports and Athletics: Event supports/promotes organized sports or recreational participation

7. Physical address of event venues (please specify Commission District(s)): DISTRICT SIX (6)
CURTISS PARKWAY - THE CIRCLE AND
CANAL STREET IN DOWNTOWN
MIAMI SPRINGS

8. Description of regional or local impact: ROADS ARE CLOSED FROM
FRIDAY AFTERNOON THROUGH SUNDAY NIGHT.
PUBLIC BUSES ARE RE-ROUTED. MOST
EFFECT IS ON MIAMI SPRINGS RESIDENTS.

9. Daily/hourly event schedule, including set-up and breakdown schedule (attach event calendar, if applicable):
LAST YEAR'S SCHEDULE FOLLOWS. THIS YEAR'S
SCHEDULE SHOULD MIRROR IT FOR TIMES.
NAMES OF BANDS MAY CHANGE.

**MIAMI-DADE COUNTY**
**FEE WAIVER/IN-KIND SERVICES APPLICATION**
**Page 3**

10. Detailed description of event venues (map or schematic of event venues, access points, surrounding roadways and traffic flow diagrams, if applicable): MAP OF FESTIVAL FOLLOWS, WESTWARD DRIVE, CIRCLE, CANAL STREET, CURTISS PARKWAY

11. Expected number of participants and estimated attendance (per day, if applicable): APPROXIMATELY 1,500 PER DAY, FOR 3 DAYS.

12. Itemized budget, including total event budget, total budget of host organization, if applicable, and total commitment of resources (attach additional pages as needed): NOT APPLICABLE

I hereby certify that all the statements made in this application are true and correct.

Signature of Authorized Representative

8-18-09
Date

# Fee Waiver/In-kind Services Application BCC Check List

✓ 1. Every item on the form must be completed. If any portion of the application is missing information, the application will not be accepted.

✓ 2. For Question #1 – you are to provide the organization's **Full Legal Name** as it appears in the Florida Corporation records. Example:

- If the legal name of an organization is "We Fight Cancer One Person At a Time, Inc." that is what the application should state and not simply, "We Fight Cancer".

✓ 3. A copy of the non-profit status must be included with the application. A copy of that information can be downloaded from the Florida Corporation's Website:
http://www.sunbiz.org/corpweb/inquiry/cormenu.html

✓ 4. You **must** indicate the:
   a. Type of Event (i.e. special, major, district, or small)
   b. Not-for-Profit Status
   c. Name of the Contact person for the organization
   d. Specify the fee waiver or in-kind service requested

___ 5. If the event is a **"special" or "major"** event – an **event budget** is **required and must** be attached.

✓ 6. The authorized for the company must sign the application.

**NOTE: ALL QUESTIONS MUST BE ANSWERED. IF ANY INFORMATION IS MISSING, THE APPLICATION WILL NOT BE ACCEPTED.**

For OSBM Staff Use Only

___ Complete package received

___ Incomplete package, return to _____ District _____

Reason(s): _____

08/18/2009 12:18 3058878816 C BRANDENBURG PAGE 06/11

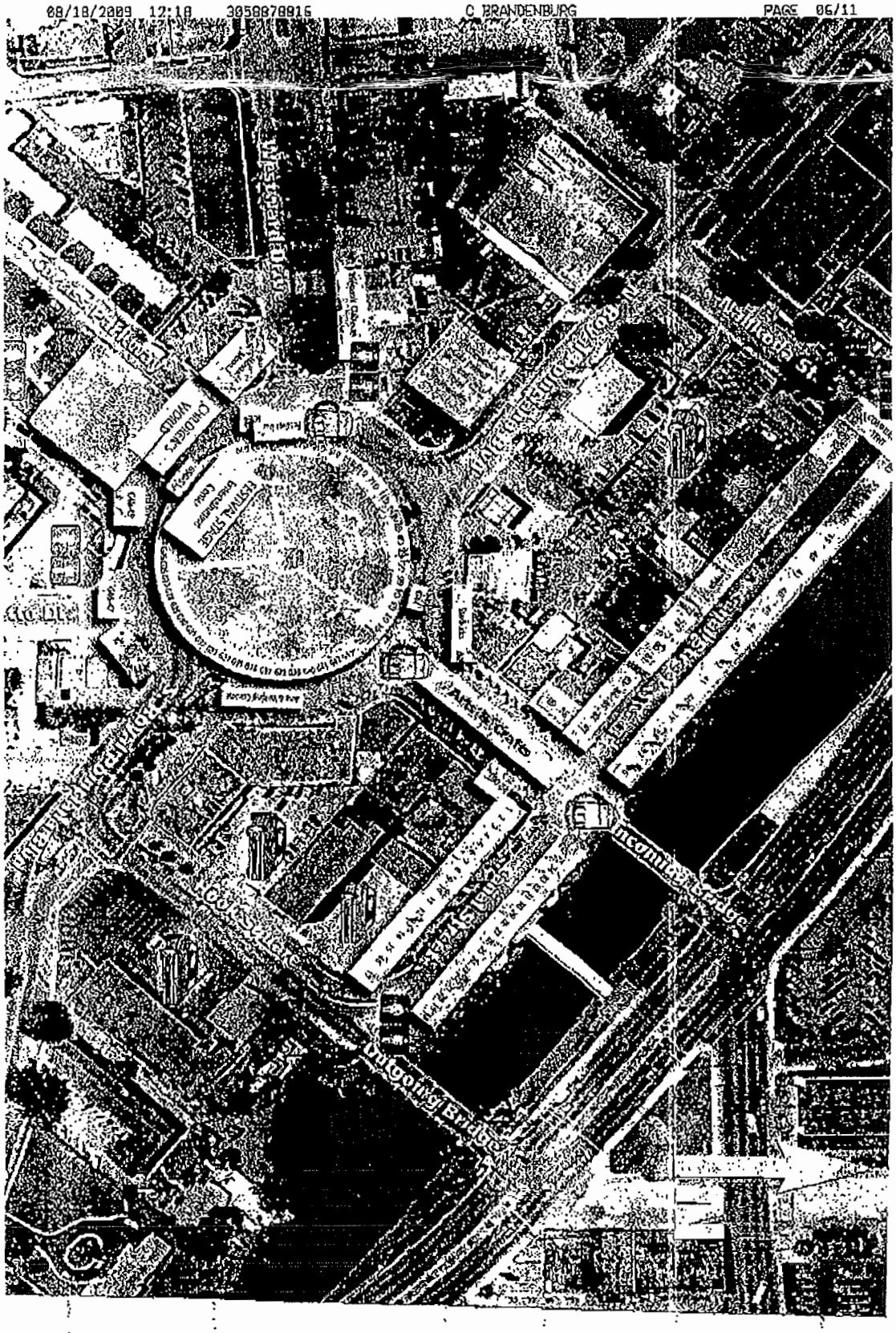

# 2009 SPRINGS SCHEDULE

## MAIN STAGE

### FRIDAY APRIL 17

**6:00 p.m.** **Opening Ceremony**
Miami Springs & Medley Color Guard salute joined by Miami Springs Sr. High R.O.T.C., Girl scout Troop 534 & Boy Scout Troop 334, followed by local businessman and hometown son, Michael Windrom, performing the National Anthem on the electric guitar. Also included will be the introduction of local politicians, welcome to the festival and cutting of opening ribbon.

**6:30 p.m.** **The Usual Suspects**
Popular local Rock & Roll cover band. You have seen them at many local venues - now check them out in the center of Miami Springs.

**7:45 p.m.** **Adult Jazzercise with Brenda Knight**
Energetic dance numbers will keep you in shape. Come out and join in, if you think you can keep up.

**8:00 p.m.** **George & Friends**
A group of seasoned musicians come together to form this Jazz Fusion band. Some of the best of Miami brought to you for your listening pleasure.

**9:45 p.m.** **Charlie B. Good**
Charlie takes the Gazebo stage with his acoustic covers and originals. He has become a festival favorite.

**10:00 p.m.** **Room Service**
Hands down the most long lasting popular local band. Rock and Roll from the 60's through today.

### SATURDAY APRIL 18

**12:30 p.m.** **Earthman Project**
A lively show of environmental education for the entire family. The Earthman has relocated so do not miss the chance to see him locally. Appropriate for the entire family.

**1:45 p.m.** **Ray's Tae Kwon Do**
Ray and his kids dazzle you with feats of agility and strength. A performance you won't want to miss.

**2:00 p.m.** **Taylor Strong Band**
Rock & Roll Cover band that are new to our festival. If you love to rock be sure to catch this band.

**3:45 p.m.** **Children's Jazzercise with Tatiana Knight**
Children will love to join in these exercise routines – clearing their little hearts out, and getting healthy to boot.

**4:00 p.m.** **DC3**
A major player in the local music scene DC3 is a three man band with an amazing sound. Playing their own original music and covers, you must see this band. The unusual set up of lead singer drummer is great and to see him as he plays on his feet is a signature of the band's performance.

**6:00 p.m.** **Bobby O'Donovan**
Irish musicians straight from the Emerald Isle. Favorites from John Martins and other Irish venues. Everyone's Irish while this band plays. Erin go brought

**8:00 p.m.** **Guru**
The rock and roll musical Book written by Jim Camacho, Aymee Garcia and Todd Mann Lyrics by Jim Camacho. This show is being performed for you concert style. It has been seen here in Miami and in New York and is now appearing in Miami Springs. If you love music, if you love Elvis, if you love the arts and the pure genius of creation, do not miss this show. From start to finish a gift of wit, humor and talent.

**10:00 p.m.** **The Rogs**
The Rogs are back with a high energy stadium rock show. Everyone's favorite Springs River Festival Band. So, by popular demand they are back to rock the night away

### SUNDAY APRIL 19

**1:00 p.m.** **"A Jazzy Picnic in the Park"**
With Jim Muse at the Gazebo by Guitarist Justo Saborit and Palomino Dias and friends. Sponsored by the Miami Springs Airport Area Chamber of Commerce presented by Tatiana Production Group.

**3:00 p.m.** **Paul T Morris**
A new addition to our line up this year. Original, in your face acoustic music with a commentary on today. Recently featured in the local paper as a new local entertainer, here is your chance to get to know Paul T.

**5:00 p.m.** **Raffle Drawing, Silent Auction Winners and Awards Ceremony.**

**6:00 p.m.** **Viva Classic Rock and Roll**
This amazing band is a slice of Rock and Roll heaven. Closing for us this year, you will enjoy tunes from the 1950's through today with style and polish. The Springs River Festival proudly brings you Viva!

**9:00 p.m.** **Festival Closes**

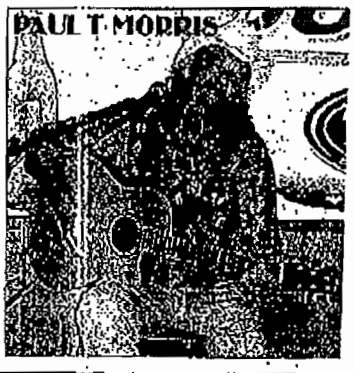


**FESTIVAL HOURS: FRIDAY 6 PM-MIDNIGHT • SA**

10

# RIVER FESTIVAL OF EVENTS

## OFF THE CIRCLE

**Open During Festival Hours**

### Welcome Tent, T-Shirts, Raffle and Silent Auction

The Welcome Tent is located at the intersection of Canal St. and Curtiss Parkway. Festival goers can purchase the 2009 Festival Tee Shirt, 2009 Poster and raffle tickets. This year's Grand Prize is a 50" Toshiba LCD flat screen television with over 50 additional prizes to be awarded. Drawing will be held Sunday at 5 p.m. The lucky ticket holders need not be present to win.

Place your Silent Auction Bid at the Welcome Tent. Auction items include a Flight Simulator courtesy of Aero Service, 6 private golf lessons with pro Roger Fleitmarini, weekly luncheon combo for one year donated by Chili-Gill of Doral, Ted Hendricks autographed football donated by Ted Hendricks, and a framed 2009 Festival Poster courtesy of A Frame Group. Also up for auction is a golf foursome at Doral courtesy of Doral Golf Resort and Spa and a "Berry in a Basket" (6 bottles of liquor) that includes Grey Goose, Dewar's 12, Sapphire, Stoli, Rocco's Liner and Bacardi 8. Get your bids in early. Winning bidders will be announced Sunday after the raffle drawing at 5 p.m.

### FRIDAY APRIL 17

**p.m. to Closing**

### Texas Hold'em Poker Tournaments

The Flyers tent is on the Circle in front of Macy's. Test your skill and luck with the most popular poker game going. Poker Challenge of America will shuffle up single table tournaments to run continuously as long as there are 10 players per table to play. Prizes will be awarded. A $25 donation is required to test your skill with proceeds to benefit Life Alliance, a non profit division of the University of Miami. The poker tent and prizes are sponsored by Bryan's Irish Pub.

### SATURDAY APRIL 18

**Noon - 4 p.m.**

### Home Depot Free "How To" Clinic for Children and Adults

The Home Depot, Miami District will be offering a free "How To" workshop for children and their parents. Kids Workshops are free "How-To-Clinics" designed for children, ages 5- 12. The workshops teach children basic woodwork skills and tool safety, while at the same time helping to build a sense of accomplishment. Additionally, this fun time allows for quality conversation time between children and their parents. The child can take their project home and receive a kid-sized orange apron and an achievement pin. Participation is on a first come, first served basis and children must be accompanied by a parent. Adult workshops will also be available.

**p.m.**

### Coke Bake-off

Calling all bakers to make the best Coke in Town. Bring your coke to the tent on the Circle of Miami's at 1 p.m. and judging will begin at 2 p.m. There is no entry fee to participate. Local celebrity judges will rate the best of the best bakers and awards will be given based on taste and presentation. After the awards are presented, single slices will be sold to the public. The proceeds benefit the Spring River Festival. For the 5th consecutive year, the Coke Bake-off is sponsored by Sew a Step.

**p.m. to Closing**

### Texas Hold'em Poker Tournaments

Last chance to go "All In" as the tournaments continue through closing time.

**p.m. - 11 p.m.**

### Miami Springs Senior High Mega Reunion

Calling all Miami Springs Senior High School graduates to rekindle friendships with the old gang at the Festival Box. You do not have to be a Miami Springs graduate to be part of what is sure to be a great time. The reunion committee will be collecting new and gently used non electronic toys and delicacies sales to benefit "Angels Helping Angels"

### SUNDAY APRIL 19

**p.m. - 4 p.m.**

### Chili Showdown

With 10 entries this year, the Chili Showdown is bound to be a very competitive event. The double-blind identification judging will take place at 2 PM. Trophies and ribbons will be awarded for the best Texas Chili, Mr. Chili Pepper & Ms. Hot Sauce, Best Costume, Best Decorated Booth and special recognition to the Most Money raised participants. Honorary Member Rick Shaw, on behalf of the MAIC Children's Fund, said, "In these perilous times in which we live, it is so very important that we help maintain a sense of normalcy in our lives. This event has become one of those. It is a day where we can go out with our friends and family, have a good time, discovered, and enjoy this little paradise we call Miami Springs. All participants will serve their mouth watering homemade chili for $1 a cup in portions for samples to benefit the MAIC Children's Fund.

**Noon to Closing**

### Farmer's Market at the Festival

Come out Sunday with your favorite shopping bags (hopefully some of you will have those stylish cloth bags from last year's festival) and you will have the opportunity to peruse through fresh, organic produce at the Farmer's Market (with new Harvest Moon. Lessa's are trying to get support from the community to start a Farmer's Market in downtown Miami Springs. If you care about your health, and the planet, then you definitely want to buy organic. If you would like the chance to be able to purchase fresh organic produce, on the Circle in Miami Springs as a regular community event, you will want to show your support for this idea.

**2 p.m.**

### The Great American Bake Sale

Children can demonstrate compassion while their parents make donations to end child hunger. Share Our Strength's Great American Bake Sale is a national effort that encourages Americans to host bake sales to help end childhood hunger. Booth is located on the south side of the Circle along Curtiss Parkway. Cupcake is donated by Publix Supermarkets.

## COMMUNITY TENT

### FRIDAY APRIL 17

**7:00 p.m.**

### Prime Fitness

Work out demonstration – come and see these hard bodies show their stuff.

**7:30 p.m.**

### St. Andrews Pipe Band

Come listen to a little bit of Scotland in Miami Springs. And maybe you will be able to get the answer to the age old question – How do you play a bagpipe?

**8:00 p.m.**

### Bodies By Mari

Demonstration by local personal trainer Mari. Come see if you think you have what it takes to be this physical.

**8:30 p.m.**

### The Flight of Icarus

Christian Rock Band – Spiritual undercurrent infuse the lyrics of this Festival Favorite.

**9:15 p.m.**

### Dance Fusion; Miami Springs Sr. High Dancers

Watch these students dance their hearts out.

**10:00 p.m.**

### Siloh

Heavy metal punk band. Come listen to the local band playing their own original music.

### SATURDAY APRIL 18

**Noon**

### Pelican Playhouse Theater

Local actors for your enjoyment.

**1:30 p.m.**

### Miami Springs Sr. High Jazz Band

A talented group of students playing just for you.

**3:30 p.m.**

### Miami Acoustics Duo

Top Rock & Roll, 60's to the present

**6:00 p.m.**

### The Skandals

Geeks from our local high school and former members of the jazz band perform original Ska Punk music

**7:30 p.m.**

### Broken Rhythm

Punk Rock Band, original music

**9:00 p.m.**

### Death Crowned King

Heavy Metal Band, original music

**10:00 p.m.**

### Upheaval

Heavy Metal Band, original music

**11:00 p.m.**

### BTS

Heavy Metal Band – Format members of Dementia, a crowd favorite from last year, now expanding as BTS, come together with an eclectic sound to pay tribute to their alma mater.

### SUNDAY APRIL 19

**2:00 p.m.**

### Dog & Cat Show

One of the festival's longest standing traditions, the Dog and Cat show is sponsored by Animal General Hospital and Dr. Thomas Campbell, DVM. Enter your pet in several categories, including best dressed. Prizes will be awarded so come on and enter your pet or just enjoy the show. Excluding service dogs, all dogs entered in the contest must be restrained immediately after from the Festival Grounds.

## DAY TIME MIDNIGHT - SUNDAY NOON-9 P.M.

11

Form **W-9**
(Rev. October 2007)
Department of the Treasury
Internal Revenue Service

# Request for Taxpayer Identification Number and Certification

**Give form to the requester. Do not send to the IRS.**

Print or type
See Specific Instructions on page 2.

Name (as shown on your income tax return)
Springs River Festival, Inc.

Business name, if different from above

Check appropriate box: ☐ Individual/Sole proprietor ☑ Corporation ☐ Partnership
☐ Limited liability company. Enter the tax classification (D=disregarded entity, C=corporation, P=partnership) ▶
☐ Other (see instructions) ▶

☐ Exempt payee

Address (number, street, and apt. or suite no.)
3971 NW 65 Avenue #1

Requester's name and address (optional)

City, state, and ZIP code
Virginia Gardens FL 33166

List account number(s) here (optional)

## Part I Taxpayer Identification Number (TIN)

Enter your TIN in the appropriate box. The TIN provided must match the name given on Line 1 to avoid backup withholding. For individuals, this is your social security number (SSN). However, for a resident alien, sole proprietor, or disregarded entity, see the Part I instructions on page 3. For other entities, it is your employer identification number (EIN). If you do not have a number, see *How to get a TIN* on page 3.

Note. If the account is in more than one name, see the chart on page 4 for guidelines on whose number to enter.

Social security number
| | |

or

Employer identification number
59 3659286

## Part II Certification

Under penalties of perjury, I certify that:

1. The number shown on this form is my correct taxpayer identification number (or I am waiting for a number to be issued to me), and
2. I am not subject to backup withholding because: (a) I am exempt from backup withholding, or (b) I have not been notified by the Internal Revenue Service (IRS) that I am subject to backup withholding as a result of a failure to report all interest or dividends, or (c) the IRS has notified me that I am no longer subject to backup withholding, and
3. I am a U.S. citizen or other U.S. person (defined below).

**Certification instructions.** You must cross out item 2 above if you have been notified by the IRS that you are currently subject to backup withholding because you have failed to report all interest and dividends on your tax return. For real estate transactions, item 2 does not apply. For mortgage interest paid, acquisition or abandonment of secured property, cancellation of debt, contributions to an individual retirement arrangement (IRA), and generally, payments other than interest and dividends, you are not required to sign the Certification, but you must provide your correct TIN. See the instructions on page 4.

**Sign Here** Signature of U.S. person ▶ Donna Ireland Date ▶ 8-18-09

## General Instructions

Section references are to the Internal Revenue Code unless otherwise noted.

## Purpose of Form

A person who is required to file an information return with the IRS must obtain your correct taxpayer identification number (TIN) to report, for example, income paid to you, real estate transactions, mortgage interest you paid, acquisition or abandonment of secured property, cancellation of debt, or contributions you made to an IRA.

Use Form W-9 only if you are a U.S. person (including a resident alien), to provide your correct TIN to the person requesting it (the requester) and, when applicable, to:

1. Certify that the TIN you are giving is correct (or you are waiting for a number to be issued).
2. Certify that you are not subject to backup withholding, or
3. Claim exemption from backup withholding if you are a U.S. exempt payee. If applicable, you are also certifying that as a U.S. person, your allocable share of any partnership income from a U.S. trade or business is not subject to the withholding tax on foreign partners' share of effectively connected income.

**Note.** If a requester gives you a form other than Form W-9 to request your TIN, you must use the requester's form if it is substantially similar to this Form W-9.

**Definition of a U.S. person.** For federal tax purposes, you are considered a U.S. person if you are:

- An individual who is a U.S. citizen or U.S. resident alien,
- A partnership, corporation, company, or association created or organized in the United States or under the laws of the United States,
- An estate (other than a foreign estate), or
- A domestic trust (as defined in Regulations section 301.7701-7).

**Special rules for partnerships.** Partnerships that conduct a trade or business in the United States are generally required to pay a withholding tax on any foreign partners' share of income from such business. Further, in certain cases where a Form W-9 has not been received, a partnership is required to presume that a partner is a foreign person, and pay the withholding tax. Therefore, if you are a U.S. person that is a partner in a partnership conducting a trade or business in the United States, provide Form W-9 to the partnership to establish your U.S. status and avoid withholding on your share of partnership income.

The person who gives Form W-9 to the partnership for purposes of establishing its U.S. status and avoiding withholding on its allocable share of net income from the partnership conducting a trade or business in the United States is in the following cases:

- The U.S. owner of a disregarded entity and not the entity,

FLORIDA DEPARTMENT OF STATE
DIVISION OF CORPORATIONS

Home | Contact Us | E-Filing Services | Document Searches | Forms | Help

Previous on List | Next on List | Return To List | Entity Name Search

Events | No Name History | Submit

# Detail by Entity Name

## Florida Non Profit Corporation

SPRINGS RIVER FESTIVAL, INC.

## Filing Information

| | |
|---|---|
| Document Number | N99000000719 |
| FEI/EIN Number | 593569286 |
| Date Filed | 02/01/1999 |
| State | FL |
| Status | ACTIVE |
| Last Event | CANCEL ADM DISS/REV |
| Event Date Filed | 10/21/2004 |
| Event Effective Date | NONE |

## Principal Address

3971 NW 65TH AVE.
APT #1
VIRGINIA GARDENS FL 33166

Changed 08/17/2008

## Mailing Address

3971 NW 65TH AVE.
APT #1
VIRGINIA GARDENS FL 33166

Changed 08/17/2008

## Registered Agent Name & Address

CONSTANCE L. BRANDENBURG, P.A.
190 B. WESTWARD DRIVE
MIAMI SPRINGS FL 33166 US

Name Changed: 08/31/2007

Address Changed: 08/31/2007

## Officer/Director Detail

Name & Address

Title P

FREDERICK, DENISE
3867 E. 2ND AVE.
HIALEAH FL 33013

Title S

TURMAN, LYGIA

# Memorandum

MIAMI-DADE COUNTY

**Date:** January 21, 2010

**To:** Honorable Chairman Dennis C. Moss
and Members, Board of County Commissioners

**From:** George M. Burgess
County Manager

**Subject:** District Specific In-Kind Request Recommendation

---

Recommendation

The Office of Strategic Business Management (OSBM) reviewed the attached in-kind request and recommends this item move forward to the Board of County Commissioners for consideration. The district in-kind reserve balance allows for funding of this request.

Background

A waiver for in-kind services is being requested by a not-for-profit organization, Springs River Festival, Inc., for their "Springs River Festival" event scheduled for April 16-18, 2010.

In-kind services are being requested in an amount not to exceed $3,185 from the Miami-Dade Park and Recreation Department for use of a medium showmobile. This event will be funded from the unspent balance of District 6 in-kind reserve fund.

In FY 2009-10, Springs River Festival, Inc., received no funding for this event.

Inkind01510