Memorandum

MIAMI-DADE COUNTY

Date: October 22, 2013

Agenda Item No. 8(K)(2)

To: Honorable Chairwoman Rebeca Sosa
and Members, Board of County Commissioners

From: Carlos A. Gimenez
Mayor

Subject: Approval of Ground Leases with Developers or their Assignees for the Robert King High, Smathers Plaza, Joe Moretti, Three Round Towers, Culmer Gardens, Culmer Place, Modello Homes, New Haven, Rainbow Village, Harry Cain and Ward Towers Public Housing Sites

---

Recommendation

It is recommended that the Board of County Commissioners ("Board") approve the execution of ground leases (Leases) with Related Urban Development Group (RUDG), The Michaels Development Company, LLC, Gorman & Company Inc., Renaissance Initiative Joint Venture, and Biscayne Housing Group, LLC or their assignees (collectively referred to as "the Developers"), in order to provide site control for the future development of the Robert King High, Smathers Plaza, Joe Moretti, Three Round Towers, Culmer Gardens, Culmer Place, Modello Homes, New Haven, Rainbow Village, Harry Cain and Ward Towers public housing sites ("Development Sites"). The Developers require the Leases as evidence of site control, a prerequisite for their nine percent (9%) Low Income Housing Tax Credits (Housing Tax Credits) applications that they intend to submit to the Florida Housing Finance Corporation (Finance Corporation) in the 2014 Request for Applications ("2014 Applications") for development financing for the Development Sites. It is also recommended that the Board authorize the County Mayor or the County Mayor's designee to consent, at the County Mayor or the County Mayor's sole discretion, to the Developers entering into sub-ground leases, where applicable, and as may be required to meet the requirements of the Finance Corporation and/or the United States Department of Housing and Urban Development ("Housing and Urban Development").

Additionally, it is recommended that the Board authorize the County Mayor or County Mayor's designee, subject to the Developers being awarded Housing Tax Credits, to submit demolition and/or disposition applications to Housing and Urban Development for the Development Sites, with the exception of Modello Homes for which the Board, pursuant to Resolution No. R-628-13, previously approved the submission of a demolition and disposition application. The Development Sites were previously approved by the Board as a result of Request for Proposals No. 794 ("the Solicitation"). It is further recommended that the Board authorize the County Mayor or County Mayor's designee to execute amendments to annual contribution contract agreements, releases, and other documents on behalf of Miami-Dade County ("County"), as may be required by Housing and Urban Development.

CONTRACT NO: N/A

CONTRACT TITLE: Leases between Miami-Dade County and the Developers for the Development Sites (See Attachment A).

METHOD OF AWARD:	The Developers and corresponding awards of Development Sites were selected pursuant to the Solicitation and approved by Resolution Nos. R-1026-11 and R-152-12.
DESCRIPTION:	The Developers will execute Leases and any other documents that may be required by Housing and Urban Development or the Finance Corporation.
TERM:	Eleven (11) months from the effective date of the Leases, subject to each of the Developers obtaining nine percent (9%) Housing Tax Credits.
COUNTY FUNDING SOURCE:	Subject to each of the Developers being awarded nine percent (9%) Housing Tax Credits and further approval of the Board, the County may award Surtax funds.
PERFORMANCE DATA:	There are no known performance issues with the recommended firms.
COMPLIANCE DATA:	There are no known compliance issues with the recommended firms.
CONTRACT MEASURES:	Not applicable due to public housing and federal funding restrictions.
LIVING WAGE:	The services provided are not covered under the Living Wage Ordinance.
USER ACCESS PROGRAM:	The User Access program does not apply to revenue contracts.
LOCAL PREFERENCES:	Not applicable due to public housing and federal funding restrictions.
DELEGATED AUTHORITY:	If this item is approved, the County Mayor or the County Mayor's designee will have the authority to exercise, at the discretion of the County Mayor, to make any necessary

amendments required by the Finance Corporation or Housing and Urban Development, and to exercise termination, cancellation, and renewal provisions in accordance with the terms and conditions of the ground leases and any amendments.

USING/MANAGING AGENCY: Public Housing and Community Development (Department)

SCOPE: The scope of the Development Sites will not be finalized until Master Development Agreements are executed, subject to the Board's and Housing and Urban Development approval. Negotiations will commence in the event the Developers are awarded nine percent (9%) Housing Tax Credits from the Finance Corporation. It is anticipated that successful negotiations will result in improvements to the Development Sites and/or revenue sharing agreements between the Developer and the County.

TRACK RECORD/MONITORING: Jorge Cibran, Director of Facilities and Development Division, Public Housing and Community Development Department

Background:

The Solicitation was issued on July 14, 2011, to solicit offers from developers to maximize and expedite the development potential of over 100 existing public housing sites and vacant land sites administered by the Department. The Solicitation sought to establish partnerships with qualified entities to rehabilitate/upgrade existing public housing units, remove and replace obsolete public housing units, increase the number of units on underutilized sites, develop vacant land owned by the County, and also incorporate commercial and other special purpose uses, where appropriate, at particular public housing sites or vacant land sites. Additionally, the Department sought to replace its older units with new contemporary designs that resemble market-rate units (regardless of whether these are public housing, affordable or market-rate units) and incorporate creative and sustainable design solutions.

Pursuant to Resolution No. R-1026-11, approved by the Board on November 23, 2011, site control through ground leases were awarded to six (6) developers for a total of twenty-eight (28) project sites. The ground leases were subsequently executed so that the Developers could apply for nine percent (9%) Housing Tax Credits from the Finance Corporation in the 2011 Universal Cycle. However, the Developers were not awarded Housing Tax Credits for these sites in the 2011 Universal Cycle. The Leases were for a term of 11 months and were also dependent upon receiving funding and therefore have expired. This process was further enumerated in the November 15, 2012 memorandum to the former Economic Development and Social Services Committee (Attachment B). Additionally, Resolution No. R-152-12, approved by the Board on February 7, 2012, awarded four (4) sites, two of which are not part of this request to approve ground leases, but which included Harry Cain and Ward Towers.

The Developers now seek to apply for nine percent (9%) Housing Tax Credits for the 2014 Applications for the Development Sites. However, Board approval of a ground lease is a prerequisite to apply for Housing Tax Credits as this establishes site control. The Developers will apply for the Large County (Miami-Dade, Broward and Palm Beach) 2014 Applications (with a deadline of November 12, 2013) and/or the Preservation 2014 Applications (with a deadline of December 3, 2013).

In order to proceed with the development of the Development Sites, the County, as a public housing authority, must seek prior approval from Housing and Urban Development. This requires a demolition and/or disposition application to Housing and Urban Development for each of the Development Sites with the exception of Modello which previously received demolition and disposition approval from the Board pursuant to Resolution No. R-628-13. However, the County cannot submit its applications to Housing and Urban Development without first obtaining approval from the Board. Therefore, it is recommended that the Board approve the attached resolution authorizing the County Mayor or County Mayor's designee to submit disposition applications to Housing and Urban Development for each of the Development Sites, subject to each of the Developers being awarded Housing Tax Credits. Additionally, it is also recommended that the County Mayor waive his veto authority to allow the Developer to meet the Finance Corporation deadline of November 12, 2013 subsequent to Board approval.

Attachments

Russell Benford, Deputy Mayor

MEMORANDUM
(Revised)

TO: Honorable Chairwoman Rebeca Sosa
and Members, Board of County Commissioners

DATE: October 22, 2013

FROM: R. A. Cuevas, Jr.
County Attorney

SUBJECT: Agenda Item No. 8(K)(2)

Please note any items checked.

_____ **"3-Day Rule" for committees applicable if raised**

_____ **6 weeks required between first reading and public hearing**

_____ **4 weeks notification to municipal officials required prior to public hearing**

_____ **Decreases revenues or increases expenditures without balancing budget**

_____ **Budget required**

_____ **Statement of fiscal impact required**

_____ **Ordinance creating a new board requires detailed County Mayor's report for public hearing**

_____ **No committee review**

_____ **Applicable legislation requires more than a majority vote (i.e., 2/3's ____, 3/5's ____, unanimous _____) to approve**

_____ **Current information regarding funding source, index code and available balance, and available capacity (if debt is contemplated) required**

Approved _____ Mayor
Veto _____
Override _____

Agenda Item No. 8(K)(2)
10-22-13

RESOLUTION NO. _____

RESOLUTION AUTHORIZING EXECUTION OF GROUND LEASE AGREEMENTS WITH RELATED URBAN DEVELOPMENT GROUP (RUDG), THE MICHAELS DEVELOPMENT COMPANY, LLC, GORMAN & COMPANY INC., RENAISSANCE INITIATIVE JOINT VENTURE AND BISCAYNE HOUSING GROUP, LLC OR THEIR ASSIGNEES, FOR ROBERT KING HIGH, SMATHERS PLAZA, JOE MORETTI, THREE ROUND TOWERS, CULMER GARDENS, CULMER PLACE, MODELLO HOMES, NEW HAVEN, RAINBOW VILLAGE, HARRY CAIN AND WARD TOWERS PUBLIC HOUSING SITES; AUTHORIZING THE COUNTY MAYOR OR COUNTY MAYOR'S DESIGNEE TO EXECUTE GROUND LEASE AGREEMENTS FOR AND ON BEHALF OF MIAMI-DADE COUNTY, AND TO MAKE ANY NECESSARY AMENDMENTS AND TO EXERCISE ANY TERMINATION, CANCELLATION AND RENEWAL PROVISIONS; AUTHORIZING THE COUNTY MAYOR OR THE COUNTY MAYOR'S DESIGNEE TO CONSENT TO SUBLEASING OF THE SITES BY THE DEVELOPERS, WHERE APPLICABLE; AUTHORIZING THE COUNTY MAYOR OR COUNTY MAYOR'S DESIGNEE TO SUBMIT DEMOLITION AND/OR DISPOSITION APPLICATIONS TO THE UNITED STATES DEPARTMENT OF HOUSING AND URBAN DEVELOPMENT FOR THESE SITES; APPROVING THE DEMOLITION AND/OR DISPOSITION OF THESE SITES, SUBJECT TO APPROVAL BY THE U.S. DEPARTMENT OF HOUSING AND URBAN DEVELOPMENT; AND AUTHORIZING THE COUNTY MAYOR OR COUNTY MAYOR'S DESIGNEE TO EXECUTE AMENDMENTS TO ANNUAL CONTRIBUTION CONTRACTS, AGREEMENTS, RELEASES, AND ANY OTHER DOCUMENTS THAT MAY BE REQUIRED BY THE UNITED STATES DEPARTMENT OF HOUSING AND URBAN DEVELOPMENT

WHEREAS, this Board desires to accomplish the purposes outlined in the accompanying memorandum, a copy of which is incorporated herein by reference,

NOW, THEREFORE, BE IT RESOLVED BY THE BOARD OF COUNTY COMMISSIONERS OF MIAMI-DADE COUNTY, FLORIDA, that:

Section 1. The foregoing recitals are incorporated in this resolution and are approved.

Section 2. The Board authorizes the execution of ground lease agreements with Related Urban Development Group (RUDG), The Michaels Development Company, LLP, Gorman & Company Inc., Renaissance Initiative Joint Venture, and Biscayne Housing Group, LLC or their assignees (collectively referred to as "the Developers") for the development of the Robert King High, Smathers Plaza, Joe Moretti, Three Round Towers, Culmer Gardens, Culmer Place, Modello Homes, New Haven, Rainbow Village, Harry Cain, and Ward Towers public housing sites (collectively referred to as "the Development Sites"), in substantially the form attached hereto and made a part hereof. The Board further authorizes the County Mayor or the County Mayor's designee to make any additional amendments to said ground leases, as may be required to meet the requirements of the Florida Housing Finance Corporation and/or the United States Department of Housing and Urban Development; and further authorizes the County Mayor or County Mayor's designee to execute same for and on behalf of Miami-Dade County and to exercise any cancellation and renewal provisions and any other rights contained therein.

Section 3. The Board authorizes the County Mayor or the County Mayor's designee, at the County Mayor or the County Mayor's designee's sole discretion, to consent to the Developers entering into sub-ground leases, where applicable, and as may be required to meet the requirements of the Florida Housing Finance Corporation and/or the United States Department of Housing and Urban Development; and further authorizes the County Mayor or County Mayor's designee to execute same for and on behalf of Miami-Dade County and to exercise any cancellation and renewal provisions and any other rights contained therein.

Section 4. The Board authorizes the County Mayor or County Mayor's designee to submit demolition and/or disposition applications for the Development Sites to the United States Department of Housing and Urban Development in the event the Developers are awarded Low Income Housing Tax Credits for the Development Sites. The Board further approves such demolition and/or disposition of the Development Sites, subject to approval by the United States Department of Housing and Urban Development.

Section 5. The Board authorizes the County Mayor or County Mayor's designee to execute amendments to annual contributions contracts, if required; to execute any agreements, releases from declarations, and any other documents on behalf of the County that may be required by the United States Department of Housing and Urban Development, and to exercise amendments, modifications, cancellation, and termination clauses contained therein.

Section 6. The County Mayor or County Mayor's designee, pursuant to Resolution No. R-974-09, shall record in the public record all deeds, covenants, reverters, and mortgages creating or reserving a real property interest in favor of the County and shall provide a copy of such recorded instruments to the Clerk of the Board within thirty (30) days of execution and final acceptance. The Board directs the Clerk of the Board, pursuant to Resolution No. R-974-09, to attach and permanently store a recorded copy of any instrument provided in accordance herewith together with this resolution.

The foregoing resolution was offered by Commissioner ,

who moved its adoption. The motion was seconded by Commissioner

and upon being put to a vote, the vote was as follows:

Rebeca Sosa, Chairwoman
Lynda Bell, Vice Chair

Bruno A. Barreiro	Esteban L. Bovo, Jr.
Jose "Pepe" Diaz	Audrey M. Edmonson
Sally A. Heyman	Barbara J. Jordan
Jean Monestime	Dennis C. Moss
Sen. Javier D. Souto	Xavier L. Suarez
Juan C. Zapata	

The Chairperson thereupon declared the resolution duly passed and adopted this 22nd day of October, 2013. This resolution shall become effective upon the earlier of (1) ten (10) days after the date of its adoption unless vetoed by the County Mayor, and if vetoed, shall become effective only upon an override by this Board, or (2) approval by the County Mayor of this Resolution and the filing of this approval with the Clerk of the Board.

MIAMI-DADE COUNTY, FLORIDA
BY ITS BOARD OF
COUNTY COMMISSIONERS

HARVEY RUVIN, CLERK

By:_____
Deputy Clerk

Approved by County Attorney as
to form and legal sufficiency.

Terrence A. Smith

Attachment A

GROUND LEASE

Dated as of _____, 2013

between

MIAMI-DADE COUNTY

Landlord

and

ROBERT KING HIGH PRESERVATION PHASE ONE, LLC

Tenant

#3081214 v2
30364-0935

GROUND LEASE

THIS GROUND LEASE ("Lease"), made as of _____, 2013 (the ***Lease Date***) by and between **MIAMI-DADE COUNTY**, a political subdivision of the State of Florida and a "public housing agency" as defined in the United States Housing Act of 1937 (42 U.S.C. §1437 *et seq.*, as amended) (***Landlord***) and **ROBERT KING HIGH PRESERVATION PHASE ONE, LLC**, a Florida limited liability company (***Tenant***).

WITNESSETH:

WHEREAS, Landlord is the owner of the Land (as defined below) consisting of certain real property located in Miami-Dade County, Florida, on which is located the public housing development known as Robert King High (FLA 5-13) .

WHEREAS, Tenant has proposed to rehabilitate, redevelop or newly construct a minimum of 315 units, which will be done collectively by Tenant and Tenant's Sublessees (as hereinafter defined) in multiple phases or projects on the Land, and it is acknowledged that the first of such phases will contain approximately 125-150 units, with the remaining units to be developed on the balance of the Land by Tenant or its Sublessees in later phases or projects.

WHEREAS, Tenant intends to apply for Low Income Housing Tax Credits (LIHTC) through the Florida Housing Finance Corporation (FHFC), and is required to meet certain requirements as a condition of being awarded such financing; and

WHEREAS, such application requires Tenant to present evidence of site control over the Land at the time of the application; and

WHEREAS, evidence of site control over the Land includes a ground lease; and

WHEREAS, Landlord and Tenant are willing to enter into this Lease of the Land conditioned on FHFC awarding Tenant LIHTC,

NOW, THEREFORE, in consideration of the premises and the mutual obligations of the parties set forth herein, Landlord and Tenant do hereby covenant and agree as follows:

ARTICLE I

DEFINITIONS

1.1. Definitions.

The following terms shall have the following definitions in this Lease:

(a) **ACC** means the Consolidated Annual Contributions Contract between HUD and Landlord as amended in relation to the Premises by the ACC Amendment.

(b) **ACC Amendment** means the Mixed-Finance Amendment to Consolidated Annual Contributions Contract, dated on or about the Commencement Date, by Landlord and HUD, and incorporating the Public Housing Units, as the same may be further amended from time to time.

(c) ***Act means the*** United States Housing Act of 1937 (42 U.S.C. § 1437, *et seq.),* as amended from time to time, any successor legislation, and all implementing regulations issued thereunder or in furtherance thereof.

(d) ***Applicable Public Housing Requirements*** means the Act, HUD regulations thereunder (and, to the extent applicable, any HUD-approved waivers of regulatory requirements), and all other Federal statutory, executive order, and regulatory requirements applicable to public housing, as such requirements now exist or as they may be amended from time to time; the ACC, and the ACC Amendment, as applicable to the Public Housing Units during the term thereof or the period required by law.

(e) ***Bankruptcy Laws*** has the meaning set forth in Section 8.1(d).

(f) ***Base Rent*** means the annual rental payment due from Tenant to Landlord, in the amount of **$1.00 per year**, as described in Section 3.1.

(g) ***Commencement Date*** means the date on which the Tenant closes on its construction financing for the rehabilitation, redevelopment or new construction, as applicable, of the Improvements and the sale or syndication of the LIHTC.

(h) ***Declaration of Restrictive Covenants*** means that certain Declaration of Restrictive Covenants in favor of HUD to be recorded against the Land prior to any leasehold mortgage and this leasehold which obligates Tenant and any successor in title to the Premises, including a successor in title by foreclosure or deed-in-lieu of foreclosure (or the leasehold equivalent), to maintain and operate the Premises in compliance with Applicable Public Housing Requirements for the period stated therein.

(i) ***Development*** means the construction (or rehabilitation), maintenance and operation of the Premises in accordance with this Lease.

(j) ***Environmental Assessments*** means the environmental studies and reports to be obtained by Tenant on or before the Commencement Date.

(k) ***Environmental Laws*** means any present and future Federal, State or local law, ordinance, rule, regulation, permit, license or binding determination of any governmental authority relating to, imposing liability or standards concerning or otherwise addressing the protection of land, water, air or the environment, including, but not limited to: the Comprehensive Environmental Response, Compensation and Liability Act, 42 U.S.C. §9601 et seq. (***CERCLA***); the Resource, Conservation and Recovery Act, 42 U.S.C. §6901 et seq. (***RCRA***); the Toxic Substances Control Act, 15 U.S.C. §2601 et seq. (***TOSCA***); the Clean Air Act, 42 U.S.C. §7401 et seq.; the Clean Water Act, 33 U.S.C. §1251 et seq. and any so-called "Superfund" or "Superlien" law; as each is from time to time amended and hereafter in effect.

(l) ***Event of Default*** has the meaning set forth in Section 8.1.

(m) ***Governing Documents*** means the Declaration of Restrictive Covenants, the ACC, ACC Amendment and the Regulatory and Operating Agreement. In the event of a conflict between the Regulatory and Operating Agreement and the ACC, ACC Amendment and Declaration of Restrictive Covenants, the ACC and the Declaration of Restrictive Covenants shall govern.

(n) ***Hazardous Substances*** means (i) "hazardous substances" as defined by CERCLA or Section 311 of the Clean Water Act (33 USC § 1321), or listed pursuant to Section 307 of the Clean Water Act (33 USC § 1317); (ii) "hazardous wastes," as defined by RCRA; (iii) any hazardous, dangerous or toxic chemical, waste, pollutant, material, element, contaminant or substance ("pollutant") within the meaning of any Environmental Law prohibiting, limited or otherwise regulating the use, exposure, release, emission, discharge, generation, manufacture, sale, transport, handling, storage, treatment, reuse, presence, disposal or recycling of such pollutant; (iv) petroleum crude oil or fraction thereof; (v) any radioactive material, including any source, special nuclear or by-product material as defined in 42 U.S.C. §2011 et seq. and amendments thereto and reauthorizations thereof; (vi) asbestos-containing materials in any form or condition; (vii) polychlorinated biphenyls or polychlorinated biphenyl-containing materials in any form or condition; (viii) a "regulated substance" within the meaning of Subtitle I of RCRA, as amended from time to time and regulations promulgated thereunder; (ix) substances the presence of which requires notification, investigation or remediation under any Environmental Laws; (x) urea formaldehyde foam insulation or urea formaldehyde foam insulation-containing materials; (xi) lead-based paint or lead-based paint-containing materials; and (xii) radon or radon-containing or producing materials.

(o) ***HUD*** means the United States Department of Housing and Urban Development.

(p) ***Improvements*** means all repairs, betterments, buildings and improvements hereafter constructed or rehabilitated on the Land, and any additional parking areas, walkways, landscaping, fencing or other amenities on the Land.

(q) ***Land*** means that certain real property located in Miami-Dade County, legally described in Exhibit A, together with all easements, rights, privileges, licenses, covenants and other matters that benefit or burden the real property.

(r) ***Landlord*** means Miami-Dade County, a political subdivision of the State of Florida and a "public housing agency" as defined in the Act.

(s) ***Lease*** means this ground lease as the same shall be amended from time to time.

(t) ***Lease Year*** means, in the case of the first lease year, the period from the Commencement Date through the last day of the 12th month of that year; thereafter, each successive twelve-calendar month period following the expiration of the first lease year of the Term; except that in the event of the termination of this Lease on any day other than the last day of a Lease Year then the last Lease Year of the Term shall be the period from the end of the preceding Lease Year to such date of termination.

(u) ***Partial Taking*** has the meaning set forth in Section 6.2(d).

(v) ***Operating Agreement*** means the Amended and Restated Operating Agreement of Tenant to be entered into on or about the Commencement Date and pursuant to which the Tenant's equity investor (the "Investor") will be admitted as a member of the Tenant.

(w) ***Permitted Encumbrances*** means such recorded title matters as are disclosed pursuant to the title commitment to be obtained by Tenant pursuant to Section 7.1 and are not identified by Tenant as objectionable matters pursuant to the procedure provided in Section 7.3.

(x) ***Personal Property*** means all fixtures (including, but not limited to, all heating, air conditioning, plumbing, lighting, communications and elevator fixtures), fittings, appliances, apparatus, equipment, machinery, chattels, building materials, and other property of every kind and nature whatsoever, and replacements and proceeds thereof, and additions thereto, now or at any time hereafter owned by Tenant, or in which Tenant has or shall have an interest, now or at any time hereafter affixed to, attached to, appurtenant to, located or placed upon, or used in any way in connection with the present and future complete and comfortable use, enjoyment or occupancy for operation and maintenance of the Premises, excepting any personal property or fixtures owned by any tenant (other than the Tenant) occupying the Premises and used by such tenant in the conduct of its business in the space occupied by it to the extent the same does not become the property of Tenant under the lease with such tenant or pursuant to applicable law.

(y) ***Plans and Specifications*** means the plans and specifications for the Improvements to be constructed (or rehabilitated) on the Land by Tenant.

(z) ***Premises*** means the Land, the Improvements and the Personal Property.

(aa) ***Public Housing Units*** means, for the first phase or first of the projects to be developed on the Land, approximately 125-150 units on the Premises regulated as public housing units in accordance with the Regulatory and Operating Agreement, with the balance of the 315 total Public Housing Units to be developed in additional phases or projects on the Land.

(bb) ***Regulatory Default*** has the meaning set forth in Section 8.7(a).

(cc) ***Rent*** means Base Rent plus Additional Rent.

(dd) ***Sales Notice*** has the meaning set forth in Section 11.1.

(ee) ***Sales Offer*** has the meaning set forth in Section 11.2.

(ff) ***Sublessee*** means any sublessee to which Tenant subleases a portion of the ground leasehold estate created hereby, as provided in Section 5.7(b).

(gg) ***Taking*** means mean any taking of the title to, access to, or use of the Premises or any portion thereof by any governmental authority or any conveyance under the threat thereof, for any public, or quasi-public use or purpose. A Taking may be total or partial, permanent or temporary

(hh) ***Tenant*** means Robert King High Preservation Phase One, LLC, a Florida limited liability company.

(ii) ***Term*** means a period of time commencing with the Lease Date and continuing until the date which is fifty-five (55) calendar years thereafter.

(jj) ***Total Taking*** has the meaning set forth in Section 6.2(c).

1.2. Interpretation.

The words "hereof," "herein," "hereunder," and other words of similar import refer to this Agreement as a whole and not to any particular Section, subsection or subdivision. Words of the masculine gender shall be deemed and construed to include correlative words of the

feminine and neuter genders. Words importing the singular number shall include the plural and vice versa unless the context shall otherwise indicate.

1.3. Exhibits.

Exhibits to this Lease are incorporated by this reference and are to be construed as a part of this Lease.

ARTICLE II

PREMISES AND TERM

Landlord leases and demises to Tenant and its successors and assigns, subject to and with the benefit of the terms, covenants, conditions and provisions of this Lease, the Land for the Term unless sooner terminated in accordance with the provisions contained in this Lease.

ARTICLE III

RENT

3.1. Rent. Tenant covenants and agrees to pay to Landlord as rent under this Lease, $1 per year, with the first such payment being payable on the Commencement Date of this lease. Said payments of rent shall be made payable to the Board of County Commissioners, c/o Public Housing and Community Development, 701 N.W. 1st Court, 16th Floor, Miami, Florida 33136, or at such other place and to such other person as Landlord may from time to time designate in writing, as set forth herein. Prior to the Commencement Date, Tenant is not obligated to pay rent or any other sums to the Landlord under this Lease.

3.2. Surrender. Upon the expiration of this Lease by the passage of time or otherwise, Tenant will quietly yield, surrender and deliver up possession of the Premises to Landlord. In the event Tenant fails to vacate the Premises and remove such personal property as Tenant is allowed to remove from the Premises at the end of the Term, or at the earlier termination of this Lease, Landlord shall be deemed Tenant's agent to remove such items from the Premises at Tenant's sole cost and expense. Furthermore, should Tenant fail to vacate the Premises in accordance with the terms of this Lease at the end of the Term, or at the earlier termination of this Lease, the Tenant shall pay to Landlord a charge for each day of occupancy after expiration or termination of the Lease in an amount equal to 150% of Tenant's Rent prorated on a daily basis. Such charge shall be in addition to any actual damages suffered by Landlord by Tenant's failure to vacate the Premises, for which Tenant shall be fully liable, it being understood and agreed, however, that Tenant shall under no circumstances be liable to Landlord for any incidental, indirect, punitive or consequential damages (including, but not limited to, loss of revenue or anticipated profits).Base Rent.

3.3. Utilities. Tenant shall pay or cause to be paid all charges for water, gas, sewer, electricity, light, heat, other energy sources or power, telephone or other service used, rendered or supplied to Tenant in connection with the Premises.

3.4. Other. Tenant covenants to pay and discharge, when the same shall become due all other amounts, liabilities, and obligations which Tenant assumes or agrees to pay or discharge pursuant to this Lease, together with every fine, penalty, interest and cost which may be added for nonpayment or late payment thereof (provided that Tenant shall not be liable for any

payment or portion thereof which Landlord is obligated to pay and which payment Landlord has failed to make when due); and, in the event of any failure by Tenant to pay or discharge the foregoing, Landlord shall have all the rights, powers and remedies provided herein, by law or otherwise in the case of nonpayment of Rent.

ARTICLE IV

INDEMNITY, LIENS AND INSURANCE

4.1. Indemnity for Tenant's Acts. Landlord shall continue to operate the Premises until the Commencement Date as provided in Section 5.1(b), below. From and after the Commencement Date, Tenant shall indemnify and hold harmless the Landlord and its officers, employees, agents and instrumentalities from any and all liability, losses or damages, including attorneys' fees and costs of defense, which the Landlord or its officers, employees, agents or instrumentalities may incur as a result of claims, demands, suits, causes of actions or proceedings of any kind or nature arising out of, relating to or resulting from the performance of this Lease by the Tenant or its employees, agents, servants, members, principals or subcontractors. Tenant shall pay all claims and losses in connection therewith and shall investigate and defend all claims, suits or actions of any kind or nature in the name of the Landlord, where applicable, including appellate proceedings, and shall pay all costs, judgments, and attorneys' fees which may issue thereon, provided, however, nothing herein contained shall obligate or hold Tenant responsible prior to the Commencement Date for any costs, expenses, claims or demands made by any party associated with the Premises or for any claims stemming from Landlord's and/or its officers', employees' or agents' misconduct or negligence, unless such costs, expenses, claims or demands arise from the acts or omissions of the Tenant, its agents, contractors, employees, members, or invitees. Tenant expressly understands and agrees that any insurance protection required by this Lease or otherwise provided by Tenant shall in no way limit the responsibility to indemnify, keep and save harmless and defend the Landlord or its officers, employees, agents and instrumentalities as herein provided..

4.2. Landlord's Environmental Responsibility and Representations.

(a) Except to the extent that an environmental condition is aggravated or exacerbated by the negligent or willful acts or omissions of Tenant, its agents or contractors, Tenant shall not be responsible under this Lease for any claims, losses, damages, liabilities, fines, penalties, charges, administrative and judicial proceedings and orders, judgments, remedial action requirements, enforcement action of any kind, and all costs and expenses incurred in connection therewith arising out of: (i) the presence of any Hazardous Substances in, on, over, or upon the Premises first affecting the Premises as of or prior to the Commencement Date, whether now known or unknown; or (ii) the failure of Landlord or its agents or contractors prior to the Commencement Date to comply with any Environmental Laws relating to the handling, treatment, presence, removal, storage, decontamination, cleanup, transportation or disposal of Hazardous Substances into, on, under or from the Premises at any time, whether or not such failure to comply was known or knowable, discovered or discoverable prior to the Commencement Date.

(b) Landlord represents and warrants to Tenant that, as of the date hereof:

(c) except as may be referenced in the Environmental Assessments, and to the best of Landlord's actual knowledge, neither the Land nor any part thereof has been used for the

disposal of refuse or waste, or for the generation, processing, storage, handling, treatment, transportation or disposal of any Hazardous Substances;

(d) except as may be referenced in the Environmental Assessments, and to the best of Landlord's actual knowledge, no Hazardous Substances have been installed, used, stored, handled or located on or beneath the Land, which Hazardous Substances, if found on or beneath the Land, or improperly disposed of off of the Land, would subject the owner or occupant of the Premises to damages, penalties, liabilities or an obligation to perform any work, cleanup, removal, repair, construction, alteration, demolition, renovation or installation in or in connection with the Premises (***Environmental Cleanup Work***) in order to comply with any Environmental Laws;

(e) except as may be referenced in the Environmental Assessments, no notice from any governmental authority or any person has ever been served upon Landlord, its agents or employees, claiming any violation of any Environmental Law or any liability thereunder, or requiring or calling any attention to the need for any Environmental Cleanup Work on or in connection with the Premises, and neither Landlord, its agents or employees has ever been informed of any threatened or proposed serving of any such notice of violation or corrective work order; and

(f) except as may be referenced in the Environmental Assessments, and to the best of Landlord's knowledge, no part of the Land is affected by any Hazardous Substances contamination, which for purposes hereof, shall mean: (i) the contamination of any improvements, facilities, soil, subsurface strata, ground water, ambient air, biota or other elements on or of the Land by Hazardous Substances, or (ii) the contamination of the buildings, facilities, soil, subsurface strata, ground water, ambient air, biota or other elements on, or of, any other property as a result of Hazardous Substances emanating from the Land.

4.3. Liens.

(a) Tenant agrees that it will not permit any mechanic's, materialmen's or other liens to stand against the Premises for work or materials furnished to Tenant it being provided, however, that Tenant shall have the right to contest the validity thereof. Tenant shall not have any right, authority or power to bind Landlord, the Premises or any other interest of the Landlord in the Premises and will pay or cause to be paid all costs and charges for work done by it or caused to be done by it, in or to the Premises, for any claim for labor or material or for any other charge or expense, lien or security interest incurred in connection with the development, construction or operation of the Improvements or any change, alteration or addition thereto. IN THE EVENT THAT ANY MECHANIC'S LIEN SHALL BE FILED, TENANT SHALL EITHER (A) PROCURE THE RELEASE OR DISCHARGE THEREOF WITHIN NINETY (90) DAYS EITHER BY PAYMENT OR IN SUCH OTHER MANNER AS MAY BE PRESCRIBED BY LAW OR (B) TRANSFER SUCH LIEN TO BOND WITHIN NINETY (90) DAYS FOLLOWING THE FILING THEREOF. NOTICE IS HEREBY GIVEN THAT LANDLORD SHALL NOT BE LIABLE FOR ANY LABOR, SERVICES OR MATERIALS FURNISHED OR TO BE FURNISHED TO THE TENANT OR TO ANYONE HOLDING ANY OF THE PREMISES THROUGH OR UNDER THE TENANT, AND THAT NO MECHANICS' OR OTHER LIENS FOR ANY SUCH LABOR, SERVICES OR MATERIALS SHALL ATTACH TO OR AFFECT THE INTEREST OF THE LANDLORD IN AND TO ANY OF THE PREMISES. THE LANDLORD SHALL BE PERMITTED TO POST ANY NOTICES ON THE PREMISES REGARDING SUCH NON-LIABILITY OF THE LANDLORD.

(b) Tenant shall make, or cause to be made, prompt payment of all monies due and legally owing to all persons, firms, and corporations doing any work, furnishing any materials or supplies or renting any equipment to Tenant or any of its contractors or subcontractors in connection with the construction, reconstruction, furnishing, repair, maintenance or operation of the Premises, and in all events will bond or cause to be bonded, with surety companies reasonably satisfactory to Landlord, or pay or cause to be paid in full forthwith, any mechanic's, materialmen's or other lien or encumbrance that arises, whether due to the actions of Tenant or any person other than Landlord, against the Premises.

(c) Tenant shall have the right to contest any such lien or encumbrance by appropriate proceedings which shall prevent the collection of or other realization upon such lien or encumbrance so contested, and the sale, forfeiture or loss of the Premises to satisfy the same; provided that such contest shall not subject Landlord to the risk of any criminal liability or civil penalty, and provided further that Tenant shall give reasonable security to insure payment of such lien or encumbrance and to prevent any sale or forfeiture of the Premises by reason of such nonpayment, and Tenant hereby indemnifies Landlord for any such liability or penalty. Upon the termination after final appeal of any proceeding relating to any amount contested by Tenant pursuant to this Section 4.3, Tenant shall immediately pay any amount determined in such proceeding to be due, and in the event Tenant fails to make such payment, Landlord shall have the right after five (5) business days' notice to Tenant to make any such payment on behalf of Tenant and charge Tenant therefor.

(d) Nothing contained in this Lease shall be construed as constituting the consent or request of Landlord, expressed or implied, to or for the performance of any labor or services or the furnishing of any materials for construction, alteration, addition, repair or demolition of or to the Premises or of any part thereof.

4.4. Insurance Requirements.

Beginning on the Commencement Date and continuing until the expiration or earlier termination of the Term, Tenant shall at all times obtain and maintain, or cause to be maintained, insurance for Tenant and the Premises as described in Exhibit C.

ARTICLE V

USE OF PREMISES; COVENANTS RUNNING WITH THE LAND

5.1. Use; Covenants.

(a) Tenant and Landlord agree that Tenant shall construct or rehabilitate multifamily residential housing for low-income, family, elderly, disabled, special needs or other population acceptable to the County on the Land after HUD's approval of Landlord's disposition application and all applicable mixed-finance agreements and documents, Notwithstanding the preceding sentence, it is understood by the parties that HUD's approval of the Landlord's disposition application and the mixed finance agreements and documents is not a condition precedent to entering into this Lease or a condition precedent to Tenant's obtaining site control of the Premises.

(b) Tenant covenants, promises and agrees that during the Term of this Lease it shall not devote the Premises or any part thereof to uses other than those consistent with this Lease and the requirements of all applicable documents to be executed between Landlord and

Tenant (collectively, the "Landlord/Tenant Documents"). Without limiting the generality of the foregoing sentence, or the duration of the use restrictions applicable during the Term, Tenant covenants, promises and agrees that:

1. 100% of the units in the Premises will be set aside for occupancy by low, very low and extremely low income households.

2. Except as otherwise provided in the Act, the Premises shall be maintained and operated under the terms and conditions applicable to public housing, as set forth in the Applicable Public Housing Requirements, during the 20-year period that begins on the latest date on which modernization with public housing capital funds is completed, as required by Section 9(d)(3)(B) of the Act (or any successor provision);

3. Except as otherwise provided in the Act, no portion of the Premises may be disposed of before the expiration of the 10-year period beginning upon the conclusion of the fiscal year for which such amounts were provided, as required by Section 9(e)(3) of the Act (or any successor provision);

4. Neither the Premises, nor any part thereof, may be demolished other than in accordance with the Applicable Public Housing Requirements.

Notwithstanding the foregoing, prior to the Commencement Date, the Tenant agrees that Landlord shall have a continued right of entry onto the Premises for the purposes of the Landlord's continued operation of the Improvements and maintenance of the Property during the period prior to the Commencement Date. Landlord shall, during this period, continue to operate the Improvements in the manner in which Landlord has operated them prior to the Lease Date and shall be responsible for all aspects of maintaining, leasing, operating, insuring and administering the Premises. If, prior to the Commencement Date, the Premises is destroyed or damaged, or becomes subject to a taking by virtue of eminent domain, to any extent whatsoever, Tenant may, in its sole discretion, terminate this Lease by written notice to the Landlord, whereupon neither party hereto shall have any further rights or obligations hereunder.

(c) The provisions of the Applicable Public Housing Requirements and this Section 5.1 are intended to create a covenant running with the land and, subject to the terms and benefits of the Public Housing Requirements, to encumber and benefit the Premises and to bind for the Term Landlord and Tenant and each of their successors and assigns and all subsequent owners of the Premises, including, without limitation, any entity which succeeds to Tenant's interest in the Premises by foreclosure of any Permitted Leasehold Mortgage or instrument in lieu of foreclosure.

(d) In the event of a conflict between the Public Housing Requirements and this Lease, the Public Housing Requirements shall govern.

5.2. Residential Improvements.

(a) Tenant shall construct the Improvements on the Land in conformance with the Plans and Specifications. Tenant shall cause the Improvements to be substantially completed

and placed in service in accordance with the Landlord/Tenant Documents. Tenant shall construct the Improvements and make such other repairs, renovations and betterments to the Improvements as it may desire (provided that such renovations and betterments do not reduce the number of units or bedroom count at the Premises) all at its sole cost and expense, in accordance with (i) the Landlord/Tenant Documents and (ii) any mortgage encumbering the Tenant's leasehold estate, in a good and workmanlike manner, with new materials and equipment whose quality is at least equal to that of the initial Improvements, and in conformity with all applicable federal, state, and local laws, ordinances and regulations. Tenant shall apply for, prosecute, with reasonable diligence, procure or cause to be procured, all necessary approvals, permits, licenses or other authorizations required by applicable governmental authorities having jurisdiction over the Improvements for the construction and/or rehabilitation, development, zoning, use and occupation of the Improvements, including, without limitation, the laying out, installation, maintenance and replacing of the heating, ventilating, air conditioning, mechanical, electrical, elevator, and plumbing systems, fixtures, wires, pipes, conduits, equipment and appliances and water, gas, electric, telephone, drain and other utilities that are customary in developments of this type for use in supplying any such service to and upon the Premises. Landlord shall, without expense to Landlord absent consent therefor, cooperate with Tenant and assist Tenant in obtaining all required licenses, permits, authorizations and the like, and shall sign all papers and documents at any time needed in connection therewith, including without limitation, such instruments as may be required for the laying out, maintaining, repairing, replacing and using of such services or utilities. Any and all buildings, fixtures, improvements, trade fixtures and equipment placed in, on, or upon the Premises shall remain the sole and exclusive property of Tenant and its subtenants, notwithstanding their affixation to, annexation to, or incorporation into the Premises, until the termination of this Lease, at which time title to any such buildings, fixtures, improvements trade fixtures and equipment that belong to Tenant shall vest in Landlord.

(b) Tenant shall take no action to effectuate any material amendments, modifications or any other alterations to the Plans and Specifications unless authorized in accordance with the Landlord/Tenant Documents or otherwise approved by Landlord in writing and in advance.

5.3. Tenant's Obligations.

(a) Tenant shall, at its sole cost and expense, maintain the Premises, reasonable wear and tear excepted, and make repairs, restorations, and replacements to the Improvements, including without limitation the landscaping, irrigation, heating, ventilating, air conditioning, mechanical, electrical, elevator, and plumbing systems; structural roof, walls, floors and foundations; and the fixtures and appurtenances as and when needed to preserve them in good working order and condition, and regardless of whether the repairs, restorations, and replacements are ordinary or extraordinary, foreseeable or unforeseeable, capital or non-capital, or the fault or not the fault of Tenant, its agents, employees, invitees, visitors, and contractors. All such repairs, restorations, and replacements will be in quality and class, as elected by Tenant, either equal to or better than the original work or installations and shall be in accordance with all applicable building codes.

(b) Except as may otherwise be approved or deemed approved in accordance with the Landlord/Tenant Documents, Tenant shall not make any alteration, improvement, or addition to the Premises having a cost greater than $50,000, or demolish any portion thereof, without first presenting to Landlord complete plans and specifications therefor and obtaining Landlord's written consent thereto, which consent shall not unreasonably be withheld so long as, in

Landlord's reasonable judgment such alteration, improvement, addition or demolition will not violate this Lease or impair the value of the Property. Landlord/Tenant Documents.

5.4. Compliance with Law.

(a) Tenant shall, at its expense, perform all its activities on the Premises in compliance, and shall cause all occupants of any portion thereof to comply, with all applicable laws, ordinances, codes and regulations affecting the Premises or its uses, as the same may be administered by authorized governmental officials.

(b) Without limitation of the foregoing, but expressly subject to the provisions of Section 5.4, Tenant agrees to fulfill the responsibilities set forth below with respect to environmental matters:

(c) Tenant shall operate the Premises in compliance with all Environmental Laws applicable to Tenant relative to the Premises and shall identify, secure and maintain all required governmental permits and licenses as may be necessary for the Premises. All required governmental permits and licenses issued to Tenant and associated with the Premises shall remain in effect or shall be renewed in a timely manner, and Tenant shall comply therewith and cause all third parties to comply therewith. All Hazardous Substances present, handled, generated or used on the Premises will be managed, transported and disposed of in a lawful manner. Tenant shall not knowingly permit the Premises or any portion thereof to be a site for the use, generation, treatment, manufacture, storage, disposal or transportation of Hazardous Substances, except in such amounts as are ordinarily used, stored or generated in similar projects, or otherwise knowingly permit the presence of Hazardous Substances in, on or under the Premises in violation of any applicable law.

(d) Tenant shall promptly provide Landlord with copies of all forms, notices and other information concerning any releases, spills or other incidents relating to Hazardous Substances or any violations of Environmental Laws at or relating to the Premises upon discovery of such releases, spills or incidents, when received by Tenant from any government agency or other third party, or when and as supplied to any government agency or other third party.

5.5. Ownership of Improvements/Surrender of Premises.

At all times during the Term, Tenant shall be deemed to exclusively own the Improvements and the Personal Property for federal tax purposes, and Tenant alone shall be entitled to all of the tax attributes of ownership thereof, including, without limitation, the right to claim depreciation or cost recovery deductions and the right to claim the low-income housing tax credit described in Section 42 of the Code, with respect to the Improvements and the Personal Property, and Tenant shall have the right to amortize capital costs and to claim any other federal tax benefits attributable to the Improvements and the Personal Property. At the expiration or earlier termination of the Term of this Lease or any portion thereof, Tenant shall peaceably leave, quit and surrender the Premises, and the Improvements thereon (or the portion thereof so terminated), subject to the rights of tenants in possession of residential units under leases with Tenant, provided that such tenants are not in default thereunder and attorn to Landlord as their lessor. Upon such expiration or termination, the Premises (or portion thereof so terminated) shall become the sole property of Landlord at no cost to Landlord and shall be free of all liens and encumbrances and in the condition set forth in Section 5.3 (consistent with prudent and appropriate property management and maintenance during the Term) and, in the event of a casualty, to the provisions of Article VI. Tenant acknowledges and agrees that upon

the expiration or sooner termination of this Lease any and all rights and interests it may have either at law or in equity to the Premises shall immediately cease.

5.6. Easements.

Landlord agrees that Landlord shall not unreasonably withhold or delay its consent, and shall join with Tenant from time to time during the Term in the granting of easements affecting the Premises which are for the purpose of providing utility services for the Premises. If any monetary consideration is received by Tenant as a result of the granting of any such easement, such consideration shall be paid to Landlord. As a condition precedent to the exercise by Tenant of any of the powers granted to Tenant in this Section, Tenant shall give notice to Landlord of the action to be taken, shall certify to Landlord, that in Tenant's opinion such action will not adversely affect either the market value of the Premises or the use of the Premises for the Development.

5.7. Transfer; Conveyance; Assignment.

(a) Except as otherwise permitted hereunder, Tenant agrees for itself and its successors and assigns in interest hereunder that it will not (1) assign this Lease or any of its rights under this Lease as to all or any portion of the Premises generally, or (2) make or permit any voluntary or involuntary total or partial sale, lease, assignment, conveyance, mortgage, pledge, encumbrance or other transfer of any or all of the Premises, or the Improvements, or the occupancy and use thereof, other than in accordance with Applicable Public Housing Requirements and this Lease (including, but not limited to (i) any sale at foreclosure or by the execution of any judgment of any or all of Tenant's rights hereunder, or (ii) any transfer by operation of law), without first obtaining Landlord's express written consent thereto, which shall not be unreasonably withheld.

(b) Tenant shall have the right to enter a sublease of any part of the premises (a "Sublease") to an entity that is affiliated with Tenant, without any approval or consent of Landlord, but shall provide notice thereof to Landlord; however, notwithstanding any other provisions of this Lease, no Sublease shall relieve Tenant of any obligations under the terms of this Lease unless a release is granted by Landlord. Additionally, each Sublease must be for a use compatible with the standards and requirements set forth in this Section 5 or for public, low-income or special needs affordable housing. Tenant must give written notice to Landlord specifying the name and address of any Sublessee to which all notices required by this Lease shall be sent, and a copy of the Sublease. Tenant shall provide Landlord with copies of all Subleases entered into. Landlord agrees to grant Non-Disturbance Agreements for any Sublessee which will provide that in the event of a termination of this Lease which applies to the portion of the Premises covered by such Sublease, due to an Event of Default committed by the Tenant, such Sublessee will not be disturbed and will be allowed to continue peacefully in possession directly under this Lease as the successor tenant, provided that the Sublessee shall be in compliance with the terms and conditions of its Sublease; and the Sublessee shall agree to attorn to Landlord. Landlord further agrees that it will grant such assurances to such Sublessee so long as it remains in compliance with the terms of its Sublease, and provided further that any such Sublease does not extend beyond the expiration of the Term of this Lease.

(c) In the event Tenant's Sublessee is successful in obtaining LIHTC for that portion of the Premises which is subject to the Sublease, but Tenant is not successful in obtaining LIHTC for the portion of the property not subleased and remaining subject to this Lease,

Landlord and Tenant agree to modify this Lease so as to make it a direct lease between Landlord and the Sublessee, for the subleased Premises.

ARTICLE VI

CASUALTY AND TAKING

6.1. Casualty.

Casualty Damage. In the event the Premises should be destroyed or damaged by fire, windstorm, or other casualty to the extent that the Premises is rendered unfit for the intended purpose of Tenant (as determined by Tenant in its sole and absolute discretion), Tenant may cancel this Lease, but only after removing any trash and/or debris therefrom, subject to the terms and provisions of any Permitted Leasehold Mortgage. If the Premises is partially damaged due to any other reason than the causes described immediately above, but the Premises is not rendered unusable for Tenant's purposes (as determined by Tenant in its sole and absolute discretion) subject to the terms and provisions of any Permitted Leasehold Mortgage, the same shall be repaired by Tenant to the extent Tenant receives sufficient proceeds to complete such repairs from its insurance carrier under its insurance policy. Any such repairs will be completed within a reasonable time after receipt of such proceeds. If the damage to the Premises shall be so extensive as to render it unusable for Tenant's purposes (as determined by Tenant in its sole and absolute discretion) but shall nonetheless be capable of being repaired within One Hundred Twenty (120) days, subject to the terms and provisions of any Permitted Leasehold Mortgagee the damage shall be repaired with due diligence by Tenant to the extent Tenant receives sufficient proceeds under its insurance policy to complete such repairs. In the event that a nearby structure(s) or improvement(s) is damaged or destroyed due to Tenant's negligence, Tenant shall be solely liable and responsible to repair and/or compensate the owner for such damage or loss.

Notwithstanding anything contained in this Section 6.1, or otherwise in this Lease to the contrary, as long as the Tenant's leasehold interest is encumbered by any Permitted Leasehold Mortgage, this Lease shall not be terminated by Landlord or Tenant in the event that the Premises is partially or totally destroyed, and, in the event of such partial or total destruction, all insurance proceeds from casualty insurance as provided herein shall be paid to and held by the Permitted Leasehold Mortgagee, or an insurance trustee selected by the Permitted Leasehold Mortgagee to be used for the purpose of restoration or repair of the Premises. Permitted Leasehold Mortgagee shall have the right to participate in adjustment of losses as to casualty insurance proceeds and any settlement discussion relating to casualty or condemnation.

6.2. Taking.

(a) Notice of Taking. Upon receipt by either Landlord or Tenant of any notice of Taking, or the institution of any proceedings for Taking the Premises, or any portion thereof, the party receiving such notice shall promptly give notice thereof to the other, and such other party may also appear in such proceeding and may be represented by an attorney.

(b) Award. Subject to the terms of the Permitted Leasehold Mortgages (as defined in Section 8.10), the Landlord and the Tenant agree that, in the event of a Taking that does not result in the termination of this Lease pursuant to Section 6.2(c) or 6.2(d), this Lease shall continue in effect as to the remainder of the Premises, and the net amounts owed or paid to the Landlord or pursuant to any agreement with any condemning authority which has been made in

settlement of any proceeding relating to a Taking, less any costs and expenses incurred by the Landlord in collecting such award or payment (the "Award") will be disbursed in accordance with Section 6.2(c) or 6.2(d) (as the case may be) to the Landlord and/or Tenant. The Tenant and, to the extent permitted by law, any Permitted Leasehold Mortgagee, shall have the right to participate in negotiations of and to approve any such settlement with a condemning authority (which approval shall not be unreasonably withheld).

(c) Total Taking. In the event of a permanent Taking of the fee simple interest or title of the Premises, or control of the entire leasehold estate hereunder (a "Total Taking"), this Lease shall thereupon terminate as of the effective date of such Total Taking, without liability or further recourse to the parties, provided that each party shall remain liable for any obligations required to be performed prior to the effective date of such termination and for any other obligations under this Lease which are expressly intended to survive termination. The Taking of any portion of the Improvements, fifteen percent (15%) or more of the then existing parking area, the loss of the rights of ingress and egress as then established or the loss of rights to use the Easement, shall be, at Tenant's election, but not exclusively considered, such a substantial taking as would render the use of the Property not suitable for Tenant's use. Notwithstanding any provision of the Lease or by operation of law that leasehold improvements may be or shall become the property of Landlord at the termination of the Lease, the loss of the building and other improvements paid for by Tenant, the loss of Tenant's leasehold estate and such additional relief as may be provided by law shall be the basis of Tenant's damages against the condemning authority if a separate claim therefore is allowable under applicable law, or the basis of Tenant's damages to a portion of the total award if only one award is made.

(d) Partial Taking. In the event of a permanent Taking of less than all of the Premises (a "Partial Taking"), if Tenant reasonably determines that the continued development, use or occupancy of the remainder of the Premises by Tenant cannot reasonably be made to be economically viable, structurally sound, then Tenant may terminate this Lease, and the Tenant's portion of the Award shall be paid to Tenant, provided that any and all obligations of Tenant have been fully and completely complied with by Tenant as of the date of said Partial Taking. If Tenant shall not elect to terminate this Lease, Tenant shall be entitled to a reduction of rent of such amount as shall be just and equitable. Subject to the terms of the Permitted Leasehold Mortgages, if there is a Partial Taking and the Tenant does not terminate this Lease, the Tenant shall be entitled to receive and retain an equitable portion of the Award and shall apply such portion of the Award necessary to repair or restore the Premises or the Improvements as nearly as possible to condition the Premises or the Improvements were in immediately prior to such Partial Taking. Subject to the terms of the Permitted Leasehold Mortgages, if there is a Partial Taking which affects the use of the Premises after the term hereof, the Award shall be apportioned between the Tenant and the Landlord based on the ratio of the remaining term hereof and the remaining expected useful life of the Premises following the term hereof. Subject to the terms of the Permitted Leasehold Mortgages, notwithstanding any provision herein to the contrary, the Landlord shall be entitled to receive and retain any portion of the Award apportioned to the land upon which the Improvements are located. Should such award be insufficient to accomplish the restoration, such additional costs shall be paid by Tenant. Notwithstanding any provision of the Lease or by operation of law that leasehold improvements may be or shall become the property of Landlord at the termination of the Lease, the loss of the building and other improvements paid for by Tenant and such additional relief as may be provided by law shall be the basis of Tenant's damages against the condemning authority if a separate claim therefore is allowable under applicable law, or the basis of Tenant's damages to a portion of the total award if only one award is made.

(e) Resolution of Disagreements. Should Landlord and Tenant be unable to agree as to the division of any singular award or the amount of any reduction of rents and other charges payable by Tenant under the Lease, such dispute shall be submitted for resolution to the court exercising jurisdiction of the condemnation proceedings, each party bearing its respective costs for such determination. Landlord shall not agree to any settlement in lieu of condemnation with the condemning authority without Tenant's consent.

(f) No Existing Condemnation. Landlord represents and warrants that as of the Commencement Date it has no actual or constructive knowledge of any proposed condemnation of any part of the Premises. In the event that subsequent to the Effective Date, but prior to the Commencement Date, a total or partial condemnation either permanent or temporary, is proposed by any competent authority, Tenant shall be under no obligation to commence or continue construction of the building and other improvements and rent and other charges, if any, payable by Tenant under the Lease shall abate until such time as it can be reasonably ascertained that the Premises shall not be so affected. In the event the Premises is so affected, Tenant shall be entitled to all rights, damages and awards pursuant to the appropriate provisions of this Lease.

6.3. Termination upon Non-Restoration.

Following a Partial Taking, if a decision is made pursuant to this Article VI that the remaining portion of the Premises is not to be restored, and Tenant shall have determined that the continued development, use or occupancy of the remainder of the Premises by Tenant cannot be made economically viable or structurally sound, Tenant shall surrender the entire remaining portion of the Premises to Landlord and this Lease shall thereupon be terminated without liability or further recourse to the parties hereto, provided that any Rent, impositions and other amounts payable or obligations hereunder owed by Tenant to Landlord as of the date of the Partial Taking shall be paid in full.

ARTICLE VII

CONDITION OF PREMISES

7.1. Condition; Title. The Premises are demised and let in an "as is" condition as of the Commencement Date. The Premises are demised and let to Tenant subject to: As-Is. Notwithstanding anything to the contrary contained herein, upon Tenant taking possession of the Premises, Tenant shall be deemed to have accepted the Premises in its "as-is" and "where-is" condition, with any and all faults, and with the understanding that the Landlord has not offered any implied or expressed warranty as to the condition of the Premises and/or as to it being fit for any particular purpose, provided, however, that the foregoing shall not in any way limit, affect, modify or otherwise impact any of Landlord's representations, warranties and/or obligations contained in this Lease.

Tenant shall, within thirty (30) days following the Lease Date, obtain a title commitment to insure Tenant's leasehold interest in the Premises. Tenant shall advise Landlord as to any title matters that Tenant deems objectionable and Landlord may, in its sole discretion, take the steps necessary to cause such objectionable matters to be removed from the title commitment. If Landlord elects not to take such steps, it will so advise Tenant within 20 days of receipt of Tenant's notice, and Tenant shall thereafter have the right to terminate this Lease or to proceed notwithstanding the objectionable title matters.

7.2. No Encumbrances. Landlord covenants that Landlord has full right and lawful authority to enter into this Lease in accordance with the terms hereof and to grant the estate demised hereby. Landlord represents and warrants that there are no existing mortgages, deeds of trust, easements, liens, security interests, encumbrances and/or restrictions encumbering Landlord's fee interest in the Land other than the Permitted Encumbrances. Landlord's fee interest shall not hereafter be subordinated to, or made subject to, any mortgage, deed of trust, easement, lien, security interest, encumbrance and/or restriction except for an encumbrance that expressly provides that it is and shall remain subject and subordinate at all times in lien, operation and otherwise to this Lease and to all renewals, modifications, amendments, consolidations and replacements hereof (including new leases entered into pursuant to the terms hereof and extensions). Landlord covenants that it will not encumber or lien the title of the Premises or cause or permit said title to be encumbered or liened in any manner whatsoever, and Tenant may reduce or discharge any such encumbrance or lien by payment or otherwise at any time after giving thirty (30) days' written notice thereof to Landlord. Tenant may recover or recoup all costs and expenses thereof from Landlord if the Landlord fails to discharge any such encumbrance within the said thirty (30) day period.. Such recovery or recoupment may, in addition to all other remedies, be made by setting off against the amount of Rent payable by Tenant hereunder. Landlord and Tenant agree to work cooperatively together to create such easements and rights of way as may be necessary or appropriate for the Premises.

7.3. Landlord's Title and Quiet Enjoyment. Landlord represents and warrants that Landlord is seized in fee simple title to the Premises, free and clear and unencumbered, other than as affected by the Permitted Encumbrances. Landlord covenants that, so long as Tenant pays rent and performs the covenants herein contained on its part to be paid and performed, Tenant will have lawful, quiet and peaceful possession and occupancy of the Premises and all other rights and benefits accruing to Tenant under the Lease throughout the Term, without hindrance or molestation by or on the part of Landlord or anyone claiming through Landlord. Landlord further represents and warrants that it has good right, full power and lawful authority to enter into this Lease. Tenant shall have the right to order a title insurance commitment on the Premises. In the event the title insurance commitment shall reflect encumbrances or other conditions not acceptable to Tenant ("Defects"), then, Landlord, upon notification of the Defects, shall immediately and diligently proceed to cure same and shall have a reasonable time within which to cure the Defects. If, after the exercise of all reasonable diligence, Landlord is unable to clear the Defects, then Tenant may accept the Defects or Tenant may terminate the Lease and the parties shall be released from further liability, so long as Tenant is not in default hereunder beyond any grace period applicable thereto, Tenant's possession of the Premises will not be disturbed by Landlord, its successors and assigns.

Notwithstanding Section 7.3 above, Landlord and its agents, upon reasonable prior notice to Tenant, shall have the right to enter the Premises for purposes of reasonable inspections performed during reasonable business hours in order to assure compliance by Tenant with its obligations under this Lease.

ARTICLE VIII

DEFAULTS AND TERMINATION

8.1. Default.

The occurrence of any of the following events shall constitute an event of default (***Event of Default***) hereunder:

(a) if Tenant fails to pay when due any Rent or other impositions due hereunder pursuant to Article III (except where such failure is addressed by another event described in this Section 8.1 as to which lesser notice and grace periods are provided), and any such default shall continue for thirty (30) days after the receipt of written notice thereof by Tenant from Landlord; or

(b) if Tenant fails in any material respect to observe or perform any covenant, condition, agreement or obligation hereunder not addressed by any other event described in this Section 8.1, and shall fail to cure, correct or remedy such failure within thirty (30) days after the receipt of written notice thereof, unless such failure cannot be cured by the payment of money and cannot with due diligence be cured within a period of thirty (30) days, in which case such failure shall not be deemed to continue if Tenant proceeds promptly and with due diligence to cure the failure and diligently completes the curing thereof within a reasonable period of time; provided, however, that for such time as Landlord or its affiliate is the management agent retained by Tenant, Tenant shall not be in default hereunder due to actions or inactions taken by Landlord or its affiliate in its capacity as the management agent; or

(c) If any representation or warranty of Tenant set forth in this Lease, in any certificate delivered pursuant hereto, or in any notice, certificate, demand, submittal or request delivered to Landlord by Tenant pursuant to this Lease shall prove to be incorrect in any material and adverse respect as of the time when the same shall have been made and the same shall not have been remedied to the reasonable satisfaction of Landlord within thirty (30) days after notice from Landlord; or

(d) if Tenant shall be adjudicated bankrupt or be declared insolvent under the Federal Bankruptcy Code or any other federal or state law (as now or hereafter in effect) relating to bankruptcy, insolvency, reorganization, winding-up or adjustment of debts (collectively called ***Bankruptcy Laws***), or if Tenant shall (a) apply for or consent to the appointment of, or the taking of possession by, any receiver, custodian, trustee, United States Trustee or Tenant or liquidator (or other similar official) of Tenant or of any substantial portion of Tenant's property; (b) admit in writing its inability to pay its debts generally as they become due; (c) make a general assignment for the benefit of its creditors; (d) file a petition commencing a voluntary case under or seeking to take advantage of a Bankruptcy Law; or (e) fail to controvert in a timely and appropriate manner, or in writing acquiesce to, any petition commencing an involuntary case against Tenant pursuant to any bankruptcy law; or

(e) if an order for relief against Tenant shall be entered in any involuntary case under the Federal Bankruptcy Code or any similar order against Tenant shall be entered pursuant to any other Bankruptcy Law, or if a petition commencing an involuntary case against Tenant or proposing the reorganization of Tenant under the Federal Bankruptcy Code shall be filed in and approved by any court of competent jurisdiction and not be discharged or denied within ninety (90) days after such filing, or if a proceeding or case shall be commenced in any court of competent jurisdiction seeking (a) the liquidation, reorganization, dissolution, winding-up or adjustment of debts of Tenant, (b) the appointment of a receiver, custodian, trustee, United States Trustee or liquidator (or other similar official of Tenant) of any substantial portion of Tenant's property, or (c) any similar relief as to Tenant pursuant to Bankruptcy Law, and any such proceeding or case shall continue undismissed, or any order, judgment or decree approving or ordering any of the foregoing shall be entered and continued unstayed and in effect for ninety (90) days; or

(f) Tenant vacates or abandons the Premises or any substantial part thereof for a period of more than thirty (30) consecutive days (or, if applicable, such longer period as may be permitted in accordance with Section 6.1 or 6.2); or

(g) This Lease, the Premises or any part thereof are taken upon execution or by other process of law directed against Tenant, or are taken upon or subjected to any attachment by any creditor of Tenant or claimant against Tenant, and such attachment is not stayed or discharged within ninety (90) days after its levy; or

(h) Tenant makes any sale, conveyance, assignment or transfer in violation of this Lease.

8.2. Remedies for Tenant's Default.

Upon or after the occurrence of any Event of Default which is not cured within any applicable cure period, and so long as same remains uncured, Landlord may terminate this Lease by providing not less than thirty (30) days' written notice (which notice may be contemporaneous with any notice provided under Section 8.1) to Tenant, setting forth Tenant's uncured, continuing default and Landlord's intent to exercise its rights to terminate, whereupon this Lease shall terminate on the termination date therein set forth unless Tenant's default has been cured before such termination date. Upon such termination, Tenant's interest in the Premises shall automatically revert to Landlord, Tenant shall promptly quit and surrender the Premises to Landlord, without cost to Landlord, and Landlord may, without demand and further notice, reenter and take possession of the Premises, or any part thereof, and repossess the same as Landlord's former estate by summary proceedings, ejectment or otherwise without being deemed guilty of any manner of trespass and without prejudice to any remedies which Landlord might otherwise have for arrearages of Rent or other impositions hereunder or for a prior breach of the provisions of this Lease. The obligations of Tenant under this Lease which arose prior to termination shall survive such termination.

8.3. Termination. Termination by Landlord: The occurrence of any of the following shall give Landlord the right to terminate this Lease upon the terms and conditions set forth below:

(a) Tenant fails to cause the Commencement Date to occur within eleven (11) months following the Lease Date.

(b) Tenant and Landlord fail to obtain final approval of this Lease by the Miami-Dade Board of County Commissioners, which shall be within the Board's sole discretion (signature of this Lease by the Landlord shall be *prima facie* evidence of such approval).

(c) Institution of proceedings in voluntary bankruptcy by the Tenant

(d) Institution of proceedings in involuntary bankruptcy against the Tenant if such proceedings continue for a period of Ninety (90) days or more.

(e) Assignment of Lease by Tenant for the benefit of creditors.

(f) A final determination of termination of this Lease in a court of law in favor of the Landlord in litigation instituted by the Tenant against the Landlord, or brought by the Landlord against Tenant.

(g) Tenant's failure to cure, within thirty (30) days following Tenant's receipt of written notice from Landlord with respect to Tenant's failure to cure a condition posing a threat to health or safety of the public or patrons (or such longer period if the default is not capable of being cured in such 30 day period).

8.4. Remedies Following Termination. Upon termination of this Lease, Landlord may:

1. retain, at the time of such termination, any Rent or other impositions paid hereunder, without any deduction, offset or recoupment whatsoever; and

2. enforce its rights under any bond outstanding at the time of such termination; and

3. require Tenant to deliver to Landlord, or otherwise effectively transfer to Landlord any and all governmental approvals and permits, and any and all rights of possession, ownership or control Tenant may have in and to, any and all financing arrangements, plans, specifications, and other technical documents or materials related to the Premises.

8.5. Regulatory Default.

Notwithstanding anything herein to the contrary, the following shall apply to any default declared as a result of any failure by Tenant to comply with the provisions of Section 8.1:

Upon a determination by Landlord that Tenant has materially breached or defaulted on any of the obligations under Section 8.1 (a ***Regulatory Default***), Landlord shall notify Tenant of (i) the nature of the Regulatory Default, (ii) the actions required to be taken by Tenant in order to cure the Regulatory Default, and (iii) the time, (a minimum of sixty (60) days or such additional time period as may be reasonable under the circumstances), within which Tenant shall respond with reasonable evidence to Landlord that all such required actions have been taken.

(a) If Tenant shall have failed to respond or take the appropriate corrective action with respect to a Regulatory Default to the reasonable satisfaction of Landlord within the applicable time period, then Landlord shall have the right to terminate the Lease or seek other legal or equitable remedies as Landlord determines in its sole discretion; provided, however, that if prior to the end of the applicable time period, Tenant seeks a declaratory judgment or other order from a court having jurisdiction that Tenant shall not have incurred a Regulatory Default, Landlord shall not terminate this Lease during the pendency of such action.

(b) In addition to and not in limitation of the foregoing, if Landlord shall determine that a Regulatory Default shall have occurred by reason of a default by Tenant's management agent, and that Tenant shall have failed to respond or take corrective action to the reasonable satisfaction of Landlord within the applicable cure period, then Landlord may require Tenant to take such actions as are necessary in order to terminate the appointment of the management agent pursuant to the terms of its management agreement and to appoint a successor management agent of the Premises.

8.6. Performance by Landlord.

If Tenant shall fail to make any payment or perform any act required under this Lease, Landlord may (but need not) after giving not less than thirty (30) (except in case of emergencies and except where a shorter time period is specified elsewhere in this Lease) days' notice to

Tenant and without waiving any default or releasing Tenant from any obligations, cure such default for the account of Tenant. Tenant shall promptly pay Landlord the amount of such charges, costs and expenses as Landlord shall have incurred in curing such default.

8.7. Costs and Damages.

Tenant shall be liable to, and shall reimburse, Landlord for any and all actual reasonable expenditures incurred and for any and all actual damages suffered by Landlord in connection with any Event of Default, collection of Rent or other impositions owed under this Lease, the remedying of any default under this Lease or any termination of this Lease, unless such termination is caused by the default of Landlord, including all costs, claims, losses, liabilities, damages and expenses (including without limitation, reasonable attorneys' fees and costs) incurred by Landlord as a result thereof.

8.8. Remedies Cumulative.

The absence in this Lease of any enumeration of events of default by Landlord or remedies of either party with respect to money damages or specific performance shall not constitute a waiver by either party of its right to assert any claim or remedy available to it under law or in equity.

8.9 Permitted Leasehold Mortgages.

Neither the Tenant nor any permitted successor in interest to the Premises or any part thereof shall, without the prior written consent of the Landlord in each instance, engage in any financing or any other transaction creating any mortgage or other encumbrance or lien upon the Premises, whether by express agreement or operation of law, or suffer any encumbrance or lien to be made on or attach to the Premises, except for the Permitted Encumbrances and the leasehold mortgages securing the loans which will be obtained by Tenant for renovation of the Improvements and closed on or about the Commencement Date (the "**Permitted Leasehold Mortgages**"). With respect to the Permitted Leasehold Mortgages, the following provisions shall apply:

(a) When giving notice to the Tenant with respect to any default under the provisions of this Lease, the Landlord will also send a copy of such notice to the holder of each Permitted Leasehold Mortgage (each a "**Permitted Leasehold Mortgagee**"), provided that each such Permitted Leasehold Mortgagee shall have delivered to the Landlord in writing a notice naming itself as the holder of a Permitted Leasehold Mortgage and registering the name and post office address to which all notices and other communications to it may be addressed.

(b) Each Permitted Leasehold Mortgagee shall be permitted, but not obligated, to cure any default by the Tenant under this Lease within the same period of time specified for the Tenant to cure such default. The Tenant authorizes each Permitted Leasehold Mortgagee to take any such action at such Permitted Leasehold Mortgagee's option and does hereby authorize entry upon the Premises for such purpose.

(c) The Landlord agrees to accept payment or performance by any Permitted Leasehold Mortgagee as though the same had been done by the Tenant.

(d) In the case of a default by the Tenant other than in the payment of money, and provided that a Permitted Leasehold Mortgagee has commenced to cure the default and is proceeding with due diligence to cure the default, the Landlord will refrain from terminating this Lease for a reasonable period of time (not to exceed 120 days from the date of the notice of default, unless (i) such cure cannot reasonably be completed within 120 days from the date of the notice of default, and (ii) a Permitted Leasehold Mortgagee continues to diligently pursue such cure to the reasonable satisfaction of the Landlord) within which time the Permitted Leasehold Mortgagee may either (i) obtain possession of the Premises (including possession by receiver); (ii) institute foreclosure proceedings and complete such foreclosure; or (iii) otherwise acquire the Tenant's interest under this Lease. The Permitted Leasehold Mortgagee shall not be required to continue such possession or continue such foreclosure proceedings if the default which was the subject of the notice shall have been cured. Notwithstanding the foregoing, the Landlord will refrain from terminating this Lease in the event such Permitted Leasehold Mortgagee is enjoined or stayed in such possession or such foreclosure proceedings, and provided that the Permitted Leasehold Mortgagee has delivered to Landlord copies of any and all orders enjoining or staying such action, Landlord will grant such Permitted Leasehold Mortgagee such additional time as is required for such Permitted Leasehold Mortgagee to complete steps to acquire or sell Tenant's leasehold estate and interest in this Lease by foreclosure of its Permitted Leasehold Mortgage or by other appropriate means with due diligence; however, nothing in this Section shall be construed to extend this Lease beyond the Term.

(e) Any Permitted Leasehold Mortgagee or other acquirer of Tenant's leasehold estate and interest in this Lease pursuant to foreclosure, an assignment in lieu of foreclosure or other proceedings, any of which are permitted without the Landlord's consent, may, upon acquiring the Tenant's leasehold estate and interest in this Lease, without further consent of the Landlord and without HUD's consent, sell and assign the leasehold estate and interest in this Lease on such terms and to such persons and organizations as are acceptable to such Permitted Leasehold Mortgagee or acquirer and thereafter be relieved of all obligations under this Lease, provided such assignee has delivered to the Landlord its written agreement to be bound by all of the provisions of this Lease. Permitted Leasehold Mortgagee, or its nominee or designee, shall also have the right to further assign, sublease or sublet all or any part of the leasehold interest hereunder to a third party without the consent or approval of Landlord.

(f) In the event of a termination of this Lease prior to its stated expiration date, the Landlord will enter into a new lease for the Premises with the Permitted Leasehold Mortgagee (or its nominee), for the remainder of the term, effective as of the date of such termination, at the same Rent payment and subject to the same covenants and agreements, terms, provisions, and limitations herein contained, provided that:

(1) The Landlord receives the Permitted Leasehold Mortgagee's written request for such new lease within 30 days from the date of such termination and notice thereof by the Landlord to the Permitted Leasehold Mortgagee (including an itemization of amounts then due and owing to the Landlord under this Lease), and such written request is accompanied by payment to the Landlord of all amounts then due and owing to Landlord under this Lease and, within 10 days after the delivery of an accounting therefor by the Landlord, pays any and all costs and expenses incurred by the Landlord in connection with the execution and delivery of the new lease, less the net income collected by the Landlord from the Premises subsequent to the date of termination of this Lease and prior to the execution and delivery of the new lease, any excess of such net income over the

aforesaid sums and expenses to be applied in payment of the Rent payment thereafter becoming due under the new lease, provided, however, that the Permitted Leasehold Mortgagee shall receive full credit for all capitalized lease and Rent payments previously delivered by the Tenant to the Landlord; and

(2) Upon the execution and delivery of the new lease at the time payment is made in (1) above, all subleases which thereafter may have been assigned and transferred to the Landlord shall thereupon be assigned and transferred without recourse by the Landlord to the Permitted Leasehold Mortgagee (or its nominee), as the new Tenant.

(3) If a Permitted Leasehold Mortgagee acquires the leasehold estate created hereunder or otherwise acquires possession of the Premises pursuant to available legal remedies, Landlord will look to such holder to perform the obligations of Tenant hereunder only from and after the date of foreclosure or possession and will not hold such holder responsible for the past actions or inactions of the prior Tenant. Permitted Leasehold Mortgagee's liability shall be limited to the value of such Permitted Leasehold Mortgagee's interest in this Lease and in the leasehold estate created thereby.

Notwithstanding the foregoing and to the extent permitted by Section 42 of the Code, the deadline to complete construction of the Improvements set forth in Article V shall be extended for such period of time as may be reasonably required by the Permitted Leasehold Mortgagee or its nominee to complete construction.

ARTICLE IX

SOVEREIGNTY AND POLICE POWERS

9.1. County as Sovereign

It is expressly understood that notwithstanding any provision of this Lease and the Landlord's status thereunder:

1. The Landlord retains all of its sovereign prerogatives and rights as a county under Florida laws and shall in no way be estopped from withholding or refusing to issue any approvals of applications for tax exemption, building, zoning, planning or development under present or future laws and regulations of whatever nature applicable to the planning, design, construction and development of the Premises or the operation thereof, or be liable for the same; and

2. The Landlord shall not by virtue of this Lease be obligated to grant the Tenant any approvals of applications for tax emption, building, zoning, planning or development under present or future laws and ordinances of whatever nature applicable to the planning, design, construction, development and/or operation of the Premises.

9.2. No Liability for Exercise of Police Power.

Notwithstanding and prevailing over any contrary provision in this Lease, or any Landlord covenant or obligation that may be contained in this Lease, or any implied or perceived duty or obligation including but not limited to the following:

(i) To cooperate with, or provide good faith, diligent, reasonable or other similar efforts to assist the Tenant, regardless of the purpose required for such cooperation;

(ii) To execute documents or give approvals, regardless of the purpose required for such execution or approvals;

(iii) To apply for or assist the Tenant in applying for any county, city or third party permit or needed approval; or

(iv) To contest, defend against, or assist the Tenant in contesting or defending against any challenge of any nature;

shall not bind the Board of County Commissioners, the Planning and Zoning Department, DERM, the Property Appraiser or any other county, city, federal or state department or authority, committee or agency to grant or leave in effect any tax exemptions, zoning changes, variances, permits, waivers, contract amendments, or any other approvals that may be granted, withheld or revoked in the discretion of the Landlord or any other applicable governmental agencies in the exercise of its police power; and the Landlord shall be released and held harmless, by the Tenant from and against any liability, responsibility, claims, consequential or other damages, or losses to the Tenant or to any third parties resulting from denial, withholding or revocation (in whole or in part) of any zoning or other changes, variances, permits, waivers, amendments, or approvals of any kind or nature whatsoever. Without limiting the foregoing, the parties recognize that the approval of any building permit and/or certificate of occupancy or tax exemption will require the Landlord to exercise its quasi-judicial or police powers. Notwithstanding any other provision of this Lease, the Landlord shall have no obligation to approve, in whole or in part, any application for any type of tax exemption, permit, license, zoning or any other type of matter requiring government approval or waiver. The Landlord's obligation to use reasonable good faith efforts in the permitting of the use of County-owned property shall not extend to any exercise of quasi-judicial or police powers, and shall be limited solely to ministerial actions, including the timely acceptance and processing of any requests or inquiries by Tenant as authorized by this Lease. Moreover, in no event shall a failure of the Landlord to adopt any of the Tenant's request or application for any type of permit, license, zoning or any other type of matter requiring government approval or waiver be construed a breach or default of this Lease.

ARTICLE X

MISCELLANEOUS

10.1. Construction.

Landlord and Tenant agree that all the provisions hereof are to be construed as covenants and agreements as though the words importing such covenants and agreements were used in each separate section thereof.

10.2. Performance Under Protest.

In the event of a dispute or difference between Landlord and Tenant as to any obligation which either may assert the other is obligated to perform or do, then the party against whom such obligation is asserted shall have the right and privilege to carry out and perform the obligation so asserted against it without being considered a volunteer or deemed to have admitted the correctness of the claim, and shall have the right to bring an appropriate action at law, equity or otherwise against the other for the recovery of any sums expended in the performance thereof and in any such action, the successful party shall be entitled to recover in addition to all other recoveries such reasonable attorneys' fees as may be awarded by the Court.

10.3. No Waiver.

Failure of either party to complain of any act or omission on the part of the other party, no matter how long the same may continue, shall not be deemed to be a waiver by said party of any of its rights hereunder. No waiver by either party at any time, express or implied, of any breach of any other provision of this Lease shall be deemed a waiver of a breach of any other provision of this Lease or a consent to any subsequent breach of the same or any other provision. If any action by either party shall require the consent or approval of the other party, the other party's consent to or approval of such action on any one occasion shall not be deemed a consent to or approval of said action on any subsequent occasion. Any and all rights and remedies which either party may have under this Lease or by operation of law, either at law or in equity, upon any breach, shall be distinct, separate and cumulative and shall not be deemed inconsistent with each other; and no one of them whether exercised by said party or not, shall be deemed to be in exclusion of any other; and two or more or all of such rights and remedies may be exercised at the same time.

10.4. Headings.

The headings used for the various articles and sections of this Lease are used only as a matter of convenience for reference, and are not to be construed as part of this Lease or to be used in determining the intent of the parties of this Lease.

10.5. Partial Invalidity.

If any terms, covenant, provision or condition of this Lease or the application thereof to any person or circumstances shall be declared invalid or unenforceable by the final ruling of a court of competent jurisdiction having final review, the remaining terms, covenants, provisions and conditions of this Lease and their application to persons or circumstances shall not be affected thereby and shall continue to be enforced and recognized as valid agreements of the parties, and in the place of such invalid or unenforceable provision there shall be substituted a like, but valid and enforceable, provision which comports to the findings of the aforesaid court and most nearly accomplishes the original intention of the parties.

10.6. Decision Standards.

In any approval, consent or other determination by any party required under any provision of this Lease, the party shall act reasonably, in good faith and in a timely manner, unless a different standard is explicitly stated.

10.7. Bind and Inure.

Unless repugnant to the context, the words ***Landlord*** and ***Tenant*** shall be construed to mean the original parties, their respective successors and assigns and those claiming through or under them respectively. The agreements and conditions in this Lease contained on the part of Tenant to be performed and observed shall be binding upon Tenant and its successors and assigns and shall inure to the benefit of Landlord and its successors and assigns, and the agreements and conditions in this Lease contained on the part of Landlord to be performed and observed shall be binding upon Landlord and its successors and assigns and shall inure to the benefit of Tenant and its successors and assigns. No holder of a mortgage of the leasehold interest hereunder shall be deemed to be the holder of said leasehold estate until such holder shall have acquired indefeasible title to said leasehold estate.

10.8. Estoppel Certificate.

Each party agrees from time to time, upon no less than fifteen (15) days' prior notice from the other or from any Permitted Leasehold Mortgagee, to execute, acknowledge and deliver to the other, as the case may be, a statement certifying that (i) this Lease is unmodified and in full force and effect (or, if there have been any modifications, that the same is in full force and effect as modified and stating the modifications), (ii) the dates to which the Rent has been paid, and that no additional rent or other payments are due under this Lease (or if additional rent or other payments are due, the nature and amount of the same), and (iii) whether there exists any uncured default by the other party, or any defense, offset, or counterclaim against the other party, and, if so, the nature of such default, defense, offset or counterclaim.

10.9. Recordation.

Simultaneously with the delivery of the Lease the parties have delivered a memorandum, notice or short-form of this Lease or this Lease which Tenant shall record in the appropriate office of the Public Records of Miami-Dade County. If this Lease is terminated before the Term expires, the parties shall execute, deliver and record an instrument acknowledging such fact and the date of termination of this Lease.

10.10. Notice.

Any notice, request, demand, consent, approval, or other communication required or permitted under this Lease shall be in writing, may be delivered on behalf of a party by such party's counsel, and shall be deemed given when received, if (i) delivered by hand, (ii) sent by registered or certified mail, return receipt requested, or (iii) sent by recognized overnight delivery service such as Federal Express, addressed as follows:

If to the Landlord: Miami-Dade County
c/o Miami-Dade Public Housing and Community Development
701 N.W. 1st Court, 16th Floor
Miami, Florida 33136
Attn: Executive Director

and a copy to: Miami-Dade County Attorney's Office
111 N.W. 1st Street, Suite 2810
Miami, Florida 33128
Attn: Terrence A. Smith, Esq.

If to Tenant: Robert King High Preservation Phase One, LLC

315 So. Biscayne Boulevard
Miami, FL 33131
Attn: Alberto Milo, Jr.

and a copy to: Stearns Weaver Miller Weissler Alhadeff & Sitterson, P.A.
150 West Flagler Street, Suite 2200
Miami, FL 33130
Attention: Patricia K. Green, Esq.

A party may change its address by giving written notice to the other party as specified herein.

10.11. Entire Agreement.

This instrument contains all the agreements made between the parties hereto and may not be modified in any other manner than by an instrument in writing executed by the parties or their respective successors in interest.

10.12. Amendment.

This Lease may be amended by mutual agreement of Landlord and Tenant, provided that all amendments must be in writing and signed by both parties and that no amendment shall impair the obligations of Tenant to develop and operate the Premises. Tenant and Landlord hereby expressly stipulate and agree that, they will not modify this Lease in any way nor cancel or terminate this Lease by mutual agreement nor will Tenant surrender its interest in this Lease, including but not limited to pursuant to the provisions of Section 6.3, without the prior written consent of all Permitted Leasehold Mortgagees and, following the admission of the Investor, the Tenant's Investor. No amendment to or termination of this Lease shall become effective without all such required consents. Tenant and Landlord further agree that they will not, respectively, take advantage of any provisions of the United States Bankruptcy Code that would result in a termination of this Lease or make it unenforceable.

10.13. Governing Law, Forum, and Jurisdiction.

This Lease shall be governed and construed in accordance with the laws of the State of Florida. Any dispute arising from this Lease or the contractual relationship between the Parties shall be decided solely and exclusively by State or Federal courts located in Miami-Dade County, Florida.

10.14. Relationship of Parties; No Third Party Beneficiary.

The parties hereto expressly declare that, in connection with the activities and operations contemplated by this Lease, they are neither partners nor joint venturers, nor does a principal/agent relationship exist between them.

10.15. Access.

Tenant agrees to grant a right of access to the Landlord or any of its authorized representatives, with respect to any books, documents, papers, or other records related to this Lease in order to make audits, examinations, excerpts, and transcripts until 3 years after the termination date of this Lease.

10.16. Radon Gas.

Radon is a naturally occurring radioactive gas that, when it has accumulated in a building in sufficient quantities, may present health risks to persons who are exposed to it over time. Levels of radon that exceed federal and state guidelines have been found in buildings in Florida. Additional information regarding radon and radon testing may be obtained from your county public health unit.

10.17. Non-Merger.

Except upon expiration of the Term or upon termination of this Lease pursuant to an express right of termination set forth herein, there shall be no merger of either this Lease or Tenant's estate created hereunder with the fee estate of the Premises or any part thereof by reason of the fact that the same person may acquire, own or hold, directly or indirectly, (a) this Lease, Tenant's estate created hereunder or any interest in this Lease or Tenant's estate (including the Improvements), and (b) the fee estate in the Premises or any part thereof or any interest in such fee estate (including the Improvements), unless and until all persons, including any assignee of Landlord and, having an interest in (i) this Lease or Tenant's estate created hereunder, and (ii) the fee estate in the Premises or any part thereof, shall join in a written instrument effecting such merger and shall duly record the same.

ARTICLE XI

RIGHT OF FIRST OFFER; RIGHT OF FIRST REFUSAL

11.1. Landlord's Intent to Market Premises.

If Landlord, in its sole discretion (but subject to any applicable HUD requirements relating to disposition and State laws relating to the sale or conveyance of County-owned property), decides to sell its interest in the Premises, then, prior to marketing the Premises, Landlord shall give written notice of such intent to Tenant setting forth the terms and conditions on which Landlord desires to sell the Premises (***Sales Notice***). Tenant shall have sixty (60) days thereafter within which to notify Landlord of its intent to purchase the Premises offered for sale upon such terms and conditions as are set forth in the Sales Notice. If such Sales Notice is timely given, the Closing shall be ninety (90) days after the date of the Sales Notice. The status of title to be delivered and the instruments to be executed pursuant thereto shall be as stated in the Sales Notice and the amount of earnest money that Tenant shall be required to deposit with the notification of intent to purchase by matching the offer shall be as stated in the Sales Notice. Failure of Tenan to so notify Landlord in a timely manner shall be deemed an election not to purchase. In the event Tenant does not so timely notify Landlord of its intent to purchase the offered property upon the terms and conditions stated in the Sales Notice, Landlord shall be free to market such property on its own or through a broker and thereafter may sell the property, subject to all of the terms and conditions of the Lease and any applicable requirements of HUD or any other legal requirements; provided that Landlord may not sell the Premises on terms and conditions that are materially different from those contained in any Sales Notice received by Tenant without first offering Tenant the opportunity once again to purchase the Premises in accordance with this Section 11.1 upon such materially different terms and conditions upon which Landlord bases its offer of sale.

11.2. Right of First Refusal.

If Landlord is not marketing the Premises as provided in Section 11.1 above, but receives a written offer in acceptable form from an unrelated third party that Landlord is willing to accept for the purchase of the Premises (a ***Sales Offer***), Landlord shall notify Tenant of the terms and conditions of such Sales Offer. Tenant shall then have sixty (60) days within which to notify Landlord of its intent to purchase the Premises by matching said Sales Offer and, in the event of such timely response, the closing of the purchase and sale of the Premises shall be in accordance with the terms of such Sales Offer. In the event that timely notice is not given by Tenant to Landlord, Tenant shall be deemed to have elected not to match said Sales Offer, and Landlord shall be free to sell the Premises to such third party on the terms and conditions set forth in the Sales Offer, subject, however, to all terms and conditions of this Lease and any applicable requirements of HUD or any other legal requirements. If Landlord fails to sell the Premises to such third party for an aggregate sales price not less than ninety-five percent (95%) of the sales price set forth in the Sales Offer and otherwise in accordance with the terms of the Sales Offer within one hundred and eighty (180) days after Landlord is entitled to sell the Premises to such third party, the right of first refusal created in this Section 11.2 shall be revived and again shall be enforceable.

11.3. Mortgagee Rights. Tenant's rights with respect to any option to purchase the Premises as set forth in this Section 11 shall be assignable to and may be exercised by any Permitted Leasehold Mortgagee which succeeds in interest to the Tenant, without requiring any consent or approval by Landlord.

ARTICLE XII

ADDITONAL PROVISIONS PERTAINING TO REMEDIES

12.1 Reinstatement. Notwithstanding anything to the contrary contained in the Lease, in the event Landlord exercises its remedies pursuant to Article VIII and terminates this Lease, Tenant may, within 90 days following such termination reinstate this Lease for the balance of the Term by paying to Landlord an amount equal to the actual damages incurred by Landlord as a result of the breach that resulted in such termination and any actual costs or expenses incurred by Landlord as a result of such reinstatement of this Lease.

12.2 Notice. Notwithstanding anything to the contrary contained in the Lease, Landlord shall not exercise any of its remedies hereunder without having given notice of the Event of Default or other breach or default to the Investor (following the admission of the Investor) simultaneously with the giving of notice to Tenant as required under the provisions of Article VIII of the Lease. The Investor shall have the same cure period after the giving of a notice as provided to Tenant, plus an additional period of 60 days. If the Investor elects to cure the Event of Default or other breach or default, Landlord agrees to accept such performance as though the same had been done or performed by Tenant.

12.3 Investor. Notwithstanding anything to the contrary contained in the Lease, following the admission of the Investor, the Investor shall be deemed a third-party beneficiary of the provisions of this Section for the sole and exclusive purpose of entitling the Investor to exercise its rights to notice and cure, as expressly stated herein. The foregoing right of the Investor to be a third-party beneficiary under the Lease shall be the only right of Investor (express or implied) to be a third-party beneficiary hereunder.

12.4 New Managing Member. Notwithstanding anything to the contrary contained in the Lease, Landlord agrees that it will take no action to effect a termination of the Lease by reason of any Event of Default or any other breach or default without first giving to the Investor reasonable time, not to exceed 60 days, to replace Tenant's managing member and/or admit an additional managing member and cause the new managing member to cure the Event of Default or other breach or default; provided, however, that as a condition of such forbearance, Landlord must receive notice from the Investor of the substitution or admission of a new managing member of Tenant within 30 days following Landlord's notice to Tenant and the Investor of the Event of Default or other breach or default, and Tenant, following such substitution or admission of the managing member, shall thereupon proceed with due diligence to cure such Event of Default or other breach or default. In no event, however, shall Landlord be required to engage in the forbearance described in this section for a period longer than six (6) months, regardless of the due diligence of the Investor or the new managing member.

(SIGNATURES ON FOLLOWING PAGE)

IN WITNESS WHEREOF, the parties or their duly authorized representatives hereby execute this Agreement on the date first written above.

LANDLORD:

MIAMI-DADE COUNTY

By: _____

Name: _____

Title: _____

Date: _____

Attest: _____
Clerk of the Board

_____
Witness
Print Name: _____

_____
Witness
Print Name: _____

Approved as to form and legal sufficiency: _____
Terrence A. Smith
Assistant County Attorney

TENANT:

ROBERT KING HIGH PRESERVATION PHASE ONE, LLC, a Florida limited liability company

By: Robert King High Phase One Manager, LLC, a Florida limited liability company, its manager

By: _____
Alberto Milo, Jr., Vice President

_____
Witness
Print Name: MICHAEL PERUYERA

_____
Witness
Print Name: Brian Latta

#3081214 v2
30364-0935

EXHIBIT A

Land

Lots 7 and 8 LESS the South 20 feet thereof, CORRECTED PLAT OF RIVERMONT, according to the Plat thereof as recorded in Plat Book B, Page 95, of the Public Records of Miami-Dade County, Florida, and that portion of Lot 1, Block 1 lying South of the Southeasterly Right of Way line of State Road # 836(Dolphin Expressway) and all of Lot 9 and Lot 10 LESS the South 10 feet and LESS the external arc of a 65.00 foot radius concave to the Northeast and tangent to the North line of the South 10.00 feet of said Lot 10 and tangent to the West line of said Lot 9, Block 4, OAK TERRACE, according to the Plat thereof as recorded in Plat Book 6, Page 126, of the Public Records of Miami-Dade County, Florida

EXHIBIT B

Permitted Encumbrances

EXHIBIT C

Insurance Requirements

(a) Prior to the commencement of construction by Tenant, Tenant shall furnish an "All Risk Builder's Risk Completed Value Form" policy for the full completed insurable value of the Premises in form satisfactory to Landlord.

(b) The Tenant shall furnish to the Vendor Assistance Section, Department of Procurement Management, Administration Division, 111 NW 1st Street, Suite 1300, Miami, Florida 33128, Certificate(s) of Insurance which indicate that insurance coverage has been obtained which meets the requirements as outlined below:

A. Worker's Compensation Insurance for all employees of the vendor as required by Florida Statute 440.

B. Commercial General Liability Insurance on a comprehensive basis in an amount not less than $500,000 combined single limit per occurrence for bodily injury and property damage. **Miami-Dade County must be shown as an additional insured with respect to this coverage.**

C. Automobile Liability Insurance covering all owned, non-owned and hired vehicles used in connection with the work, in an amount not less than $500,000 combined single limit per occurrence for bodily injury and property damage.

D. Professional Liability Insurance (for professionals performing services for Tenant) in an amount not less than $1,000,000.

All insurance policies required above shall be issued by companies authorized to do business under the laws of the State of Florida, with the following qualifications:

The company must be rated no less than "B" as to management, and no less than "Class V" as to financial strength, by the latest edition of Best's Insurance Guide, published by A.M. Best Company, Oldwick, New Jersey, or its equivalent, subject to the approval of the County Risk Management Division.

or

The company must hold a valid Florida Certificate of Authority as shown in the latest "List of All Insurance Companies Authorized or Approved to Do Business in Florida" issued by the State of Florida Department of Insurance and are members of the Florida Guaranty Fund.

Certificates will indicate no modification or change in insurance shall be made without thirty (30) days in advance notice to the certificate holder.

NOTE: MIAMI-DADE COUNTY RFP NUMBER AND TITLE OF RFP MUST APPEAR ON EACH CERTIFICATE.

#3081214 v2
30364-0935

CERTIFICATE HOLDER MUST READ: **MIAMI-DADE COUNTY**
111 NW 1st STREET
SUITE 2340
MIAMI, FL 33128

Compliance with the foregoing requirements shall not relieve Tenant of their liability and obligation under this section or under any other section of this agreement

Execution of this Lease is contingent upon the receipt of the insurance documents, as required, within fifteen (15) calendar days after Landlord's notification to Tenant to comply before the award is made. If the insurance certificate is received within the specified time frame but not in the manner prescribed in this Lease, the Tenant shall be verbally notified of such deficiency and shall have an additional five (5) calendar days to submit a corrected certificate to the County. If the Tenant fails to submit the required insurance documents in the manner prescribed in this Lease within twenty (20) calendar days after Landlord's notification to comply, it shall be an Event of Default pursuant to the Lease.

The Tenant shall be responsible for assuring that the insurance certificates required in conjunction with this Exhibit remain in force for the duration of the Term of the Lease, including any and all option years or extension periods that may be granted by the Landlord. If insurance certificates are scheduled to expire during the Term, the Tenant shall be responsible for submitting new or renewed insurance certificates to the Landlord at a minimum of thirty (30) calendar days in advance of such expiration. In the event that expired certificates are not replaced with new or renewed certificates which cover the contractual period, the Landlord shall provide thirty (30) days written notice to Tenant to cure the noncompliance. In the event Tenant does not replace the expired certificates with new or renewed certificates which cover the contractual period, it shall be an Event of Default pursuant to the Lease.

(c) The Tenant agrees to cooperate with the Landlord in obtaining the benefits of any insurance or other proceeds lawfully or equitably payable to the Landlord in connection with this Lease.

(d) The "All Risk Builder's Risk Completed Value Form" policy with respect to the Premises shall be converted to an "all risk" or comprehensive insurance policy upon completion of the Improvements, naming Landlord as an additional insured thereunder and shall insure the Project in an amount not less than the full insurable replacement value of the Premises. The Tenant hereby agrees that all insurance proceeds from the All Risk Builder Risk Completed Value Form policy (or if converted, the "all risk" or comprehensive policy) shall be used to restore, replace or rebuild the Improvements, if the Tenant determines that it is in its best interest to do so, subject to the requirements of any approved mortgage lien holder's rights secured against the Premises and subject further to the terms of Article VI of the Lease.

(e) All such insurance policies shall contain (i) an agreement by the insurer that it will not cancel the policy without delivering prior written notice of cancellation to each named insured and loss payee thirty (30) days prior to canceling the insurance policy; and (ii) endorsements that the rights of the named insured(s) to receive and collect the insurance proceeds under the policies shall not be diminished because of any additional insurance coverage carried by the Tenant for its own account.

(f) If the Premises is located in a federally designated flood plain, an acceptable flood insurance policy shall also be delivered to the Landlord, providing coverage in the

maximum amount reasonable necessary to insure against the risk of loss from damage to the Premises caused by a flood.

(g) Neither the Landlord nor the Tenant shall be liable to the other (or to any insurance company insuring the other party), for payment of losses insured by insurance policies benefiting the parties suffering such loss or damage, even though such loss or damage might have been caused by the negligence of the other party, its agents or employees.

Attachment A

GROUND LEASE

Dated as of _____, 2013

between

MIAMI-DADE COUNTY

Landlord

and

SMATHERS PRESERVATION PHASE ONE, LLC

Tenant

#3081986 v1
30364-0935

GROUND LEASE

THIS GROUND LEASE ("Lease"), made as of _____, 2013 (the ***Lease Date***) by and between **MIAMI-DADE COUNTY**, a political subdivision of the State of Florida and a "public housing agency" as defined in the United States Housing Act of 1937 (42 U.S.C. §1437 *et seq.*, as amended) (***Landlord***) and **SMATHERS PRESERVATION PHASE ONE, LLC,** a Florida limited liability company (***Tenant***).

WITNESSETH:

WHEREAS, Landlord is the owner of the Land (as defined below) consisting of certain real property located in Miami-Dade County, Florida, on which is located the public housing development known as Smathers Plaza (FLA 5-18) .

WHEREAS, Tenant has proposed to rehabilitate, redevelop or newly construct a minimum of 182 units.

WHEREAS, Tenant intends to apply for Low Income Housing Tax Credits (LIHTC) through the Florida Housing Finance Corporation (FHFC), and is required to meet certain requirements as a condition of being awarded such financing; and

WHEREAS, such application requires Tenant to present evidence of site control over the Land at the time of the application; and

WHEREAS, evidence of site control over the Land includes a ground lease; and

WHEREAS, Landlord and Tenant are willing to enter into this Lease of the Land conditioned on FHFC awarding Tenant LIHTC,

NOW, THEREFORE, in consideration of the premises and the mutual obligations of the parties set forth herein, Landlord and Tenant do hereby covenant and agree as follows:

ARTICLE I

DEFINITIONS

1.1. Definitions.

The following terms shall have the following definitions in this Lease:

(a) **ACC** means the Consolidated Annual Contributions Contract between HUD and Landlord as amended in relation to the Premises by the ACC Amendment.

(b) **ACC Amendment** means the Mixed-Finance Amendment to Consolidated Annual Contributions Contract, dated on or about the Commencement Date, by Landlord and HUD, and incorporating the Public Housing Units, as the same may be further amended from time to time.

(c) ***Act means th***e United States Housing Act of 1937 (42 U.S.C. § 1437, *et seq.),* as amended from time to time, any successor legislation, and all implementing regulations issued thereunder or in furtherance thereof.

(d) ***Applicable Public Housing Requirements*** means the Act, HUD regulations thereunder (and, to the extent applicable, any HUD-approved waivers of regulatory requirements), and all other Federal statutory, executive order, and regulatory requirements applicable to public housing, as such requirements now exist or as they may be amended from time to time; the ACC, and the ACC Amendment, as applicable to the Public Housing Units during the term thereof or the period required by law.

(e) ***Bankruptcy Laws*** has the meaning set forth in Section 8.1(d).

(f) ***Base Rent*** means the annual rental payment due from Tenant to Landlord, in the amount of **$1.00 per year**, as described in Section 3.1.

(g) ***Commencement Date*** means the date on which the Tenant closes on its construction financing for the rehabilitation, redevelopment or new construction, as applicable, of the Improvements and the sale or syndication of the LIHTC.

(h) ***Declaration of Restrictive Covenants*** means that certain Declaration of Restrictive Covenants in favor of HUD to be recorded against the Land prior to any leasehold mortgage and this leasehold which obligates Tenant and any successor in title to the Premises, including a successor in title by foreclosure or deed-in-lieu of foreclosure (or the leasehold equivalent), to maintain and operate the Premises in compliance with Applicable Public Housing Requirements for the period stated therein.

(i) ***Development*** means the construction (or rehabilitation), maintenance and operation of the Premises in accordance with this Lease.

(j) ***Environmental Assessments*** means the environmental studies and reports to be obtained by Tenant on or before the Commencement Date.

(k) ***Environmental Laws*** means any present and future Federal, State or local law, ordinance, rule, regulation, permit, license or binding determination of any governmental authority relating to, imposing liability or standards concerning or otherwise addressing the protection of land, water, air or the environment, including, but not limited to: the Comprehensive Environmental Response, Compensation and Liability Act, 42 U.S.C. §9601 et seq. (***CERCLA***); the Resource, Conservation and Recovery Act, 42 U.S.C. §6901 et seq. (***RCRA***); the Toxic Substances Control Act, 15 U.S.C. §2601 et seq. (***TOSCA***); the Clean Air Act, 42 U.S.C. §7401 et seq.; the Clean Water Act, 33 U.S.C. §1251 et seq. and any so-called "Superfund" or "Superlien" law; as each is from time to time amended and hereafter in effect.

(l) ***Event of Default*** has the meaning set forth in Section 8.1.

(m) ***Governing Documents*** means the Declaration of Restrictive Covenants, the ACC, ACC Amendment and the Regulatory and Operating Agreement. In the event of a conflict between the Regulatory and Operating Agreement and the ACC, ACC Amendment and Declaration of Restrictive Covenants, the ACC and the Declaration of Restrictive Covenants shall govern.

(n) ***Hazardous Substances*** means (i) "hazardous substances" as defined by CERCLA or Section 311 of the Clean Water Act (33 USC § 1321), or listed pursuant to Section 307 of the Clean Water Act (33 USC § 1317); (ii) "hazardous wastes," as defined by RCRA; (iii) any hazardous, dangerous or toxic chemical, waste, pollutant, material, element, contaminant or

substance ("pollutant") within the meaning of any Environmental Law prohibiting, limited or otherwise regulating the use, exposure, release, emission, discharge, generation, manufacture, sale, transport, handling, storage, treatment, reuse, presence, disposal or recycling of such pollutant; (iv) petroleum crude oil or fraction thereof; (v) any radioactive material, including any source, special nuclear or by-product material as defined in 42 U.S.C. §2011 et seq. and amendments thereto and reauthorizations thereof; (vi) asbestos-containing materials in any form or condition; (vii) polychlorinated biphenyls or polychlorinated biphenyl-containing materials in any form or condition; (viii) a "regulated substance" within the meaning of Subtitle I of RCRA, as amended from time to time and regulations promulgated thereunder; (ix) substances the presence of which requires notification, investigation or remediation under any Environmental Laws; (x) urea formaldehyde foam insulation or urea formaldehyde foam insulation-containing materials; (xi) lead-based paint or lead-based paint-containing materials; and (xii) radon or radon-containing or producing materials.

(o) ***HUD*** means the United States Department of Housing and Urban Development.

(p) ***Improvements*** means all repairs, betterments, buildings and improvements hereafter constructed or rehabilitated on the Land, and any additional parking areas, walkways, landscaping, fencing or other amenities on the Land.

(q) ***Land*** means that certain real property located in Miami-Dade County, legally described in Exhibit A, together with all easements, rights, privileges, licenses, covenants and other matters that benefit or burden the real property.

(r) ***Landlord*** means Miami-Dade County, a political subdivision of the State of Florida and a "public housing agency" as defined in the Act.

(s) ***Lease*** means this ground lease as the same shall be amended from time to time.

(t) ***Lease Year*** means, in the case of the first lease year, the period from the Commencement Date through the last day of the 12th month of that year; thereafter, each successive twelve-calendar month period following the expiration of the first lease year of the Term; except that in the event of the termination of this Lease on any day other than the last day of a Lease Year then the last Lease Year of the Term shall be the period from the end of the preceding Lease Year to such date of termination.

(u) ***Partial Taking*** has the meaning set forth in Section 6.2(d).

(v) ***Operating Agreement*** means the Amended and Restated Operating Agreement of Tenant to be entered into on or about the Commencement Date and pursuant to which the Tenant's equity investor (the "Investor") will be admitted as a member of the Tenant.

(w) ***Permitted Encumbrances*** means such recorded title matters as are disclosed pursuant to the title commitment to be obtained by Tenant pursuant to Section 7.1 and are not identified by Tenant as objectionable matters pursuant to the procedure provided in Section 7.3.

(x) ***Personal Property*** means all fixtures (including, but not limited to, all heating, air conditioning, plumbing, lighting, communications and elevator fixtures), fittings, appliances, apparatus, equipment, machinery, chattels, building materials, and other property of every kind and nature whatsoever, and replacements and proceeds thereof, and additions thereto, now or

at any time hereafter owned by Tenant, or in which Tenant has or shall have an interest, now or at any time hereafter affixed to, attached to, appurtenant to, located or placed upon, or used in any way in connection with the present and future complete and comfortable use, enjoyment or occupancy for operation and maintenance of the Premises, excepting any personal property or fixtures owned by any tenant (other than the Tenant) occupying the Premises and used by such tenant in the conduct of its business in the space occupied by it to the extent the same does not become the property of Tenant under the lease with such tenant or pursuant to applicable law.

(y) ***Plans and Specifications*** means the plans and specifications for the Improvements to be constructed (or rehabilitated) on the Land by Tenant.

(z) ***Premises*** means the Land, the Improvements and the Personal Property.

(aa) ***Public Housing Units*** means not more than 182 units on the Premises regulated as public housing units in accordance with the Regulatory and Operating Agreement.

(bb) ***Regulatory Default*** has the meaning set forth in Section 8.7(a).

(cc) ***Rent*** means Base Rent plus Additional Rent.

(dd) ***Sales Notice*** has the meaning set forth in Section 11.1.

(ee) ***Sales Offer*** has the meaning set forth in Section 11.2

(ff) ***Sublessee*** means any sublessee to which Tenant subleases a portion of the ground leasehold estate created hereby, as provided in Section 5.7(b).

(gg) ***Taking*** means mean any taking of the title to, access to, or use of the Premises or any portion thereof by any governmental authority or any conveyance under the threat thereof, for any public, or quasi-public use or purpose. A Taking may be total or partial, permanent or temporary

(hh) ***Tenant*** means Smathers Preservation Phase One, LLC, a Florida limited liability company.

(ii) ***Term*** means a period of time commencing with the Lease Date and continuing until the date which is fifty-five (55) calendar years thereafter.

(jj) ***Total Taking*** has the meaning set forth in Section 6.2(c).

1.2. Interpretation.

The words "hereof," "herein," "hereunder," and other words of similar import refer to this Agreement as a whole and not to any particular Section, subsection or subdivision. Words of the masculine gender shall be deemed and construed to include correlative words of the feminine and neuter genders. Words importing the singular number shall include the plural and vice versa unless the context shall otherwise indicate.

1.3. Exhibits.

Exhibits to this Lease are incorporated by this reference and are to be construed as a part of this Lease.

ARTICLE II

PREMISES AND TERM

Landlord leases and demises to Tenant and its successors and assigns, subject to and with the benefit of the terms, covenants, conditions and provisions of this Lease, the Land for the Term unless sooner terminated in accordance with the provisions contained in this Lease.

ARTICLE III

RENT

3.1. Rent. Tenant covenants and agrees to pay to Landlord as rent under this Lease, $1 per year, with the first such payment being payable on the Commencement Date of this lease. Said payments of rent shall be made payable to the Board of County Commissioners, c/o Public Housing and Community Development, 701 N.W. 1st Court, 16th Floor, Miami, Florida 33136, or at such other place and to such other person as Landlord may from time to time designate in writing, as set forth herein. Prior to the Commencement Date, Tenant is not obligated to pay rent or any other sums to the Landlord under this Lease.

3.2. Surrender. Upon the expiration of this Lease by the passage of time or otherwise, Tenant will quietly yield, surrender and deliver up possession of the Premises to Landlord. In the event Tenant fails to vacate the Premises and remove such personal property as Tenant is allowed to remove from the Premises at the end of the Term, or at the earlier termination of this Lease, Landlord shall be deemed Tenant's agent to remove such items from the Premises at Tenant's sole cost and expense. Furthermore, should Tenant fail to vacate the Premises in accordance with the terms of this Lease at the end of the Term, or at the earlier termination of this Lease, the Tenant shall pay to Landlord a charge for each day of occupancy after expiration or termination of the Lease in an amount equal to 150% of Tenant's Rent prorated on a daily basis. Such charge shall be in addition to any actual damages suffered by Landlord by Tenant's failure to vacate the Premises, for which Tenant shall be fully liable, it being understood and agreed, however, that Tenant shall under no circumstances be liable to Landlord for any incidental, indirect, punitive or consequential damages (including, but not limited to, loss of revenue or anticipated profits).Base Rent.

3.3. Utilities. Tenant shall pay or cause to be paid all charges for water, gas, sewer, electricity, light, heat, other energy sources or power, telephone or other service used, rendered or supplied to Tenant in connection with the Premises.

3.4. Other. Tenant covenants to pay and discharge, when the same shall become due all other amounts, liabilities, and obligations which Tenant assumes or agrees to pay or discharge pursuant to this Lease, together with every fine, penalty, interest and cost which may be added for nonpayment or late payment thereof (provided that Tenant shall not be liable for any payment or portion thereof which Landlord is obligated to pay and which payment Landlord has failed to make when due); and, in the event of any failure by Tenant to pay or discharge the foregoing, Landlord shall have all the rights, powers and remedies provided herein, by law or otherwise in the case of nonpayment of Rent.

ARTICLE IV

INDEMNITY, LIENS AND INSURANCE

4.1. Indemnity for Tenant's Acts. Landlord shall continue to operate the Premises until the Commencement Date as provided in Section 5.1(b), below. From and after the Commencement Date, Tenant shall indemnify and hold harmless the Landlord and its officers, employees, agents and instrumentalities from any and all liability, losses or damages, including attorneys' fees and costs of defense, which the Landlord or its officers, employees, agents or instrumentalities may incur as a result of claims, demands, suits, causes of actions or proceedings of any kind or nature arising out of, relating to or resulting from the performance of this Lease by the Tenant or its employees, agents, servants, members, principals or subcontractors. Tenant shall pay all claims and losses in connection therewith and shall investigate and defend all claims, suits or actions of any kind or nature in the name of the Landlord, where applicable, including appellate proceedings, and shall pay all costs, judgments, and attorneys' fees which may issue thereon, provided, however, nothing herein contained shall obligate or hold Tenant responsible prior to the Commencement Date for any costs, expenses, claims or demands made by any party associated with the Premises or for any claims stemming from Landlord's and/or its officers', employees' or agents' misconduct or negligence, unless such costs, expenses, claims or demands arise from the acts or omissions of the Tenant, its agents, contractors, employees, members or invitees. Tenant expressly understands and agrees that any insurance protection required by this Lease or otherwise provided by Tenant shall in no way limit the responsibility to indemnify, keep and save harmless and defend the Landlord or its officers, employees, agents and instrumentalities as herein provided..

4.2. Landlord's Environmental Responsibility and Representations.

(a) Except to the extent that an environmental condition is aggravated or exacerbated by the negligent or willful acts or omissions of Tenant, its agents or contractors, Tenant shall not be responsible under this Lease for any claims, losses, damages, liabilities, fines, penalties, charges, administrative and judicial proceedings and orders, judgments, remedial action requirements, enforcement action of any kind, and all costs and expenses incurred in connection therewith arising out of: (i) the presence of any Hazardous Substances in, on, over, or upon the Premises first affecting the Premises as of or prior to the Commencement Date, whether now known or unknown; or (ii) the failure of Landlord or its agents or contractors prior to the Commencement Date to comply with any Environmental Laws relating to the handling, treatment, presence, removal, storage, decontamination, cleanup, transportation or disposal of Hazardous Substances into, on, under or from the Premises at any time, whether or not such failure to comply was known or knowable, discovered or discoverable prior to the Commencement Date.

(b) Landlord represents and warrants to Tenant that, as of the date hereof:

(c) except as may be referenced in the Environmental Assessments, and to the best of Landlord's actual knowledge, neither the Land nor any part thereof has been used for the disposal of refuse or waste, or for the generation, processing, storage, handling, treatment, transportation or disposal of any Hazardous Substances;

(d) except as may be referenced in the Environmental Assessments, and to the best of Landlord's actual knowledge, no Hazardous Substances have been installed, used, stored, handled or located on or beneath the Land, which Hazardous Substances, if found on or

beneath the Land, or improperly disposed of off of the Land, would subject the owner or occupant of the Premises to damages, penalties, liabilities or an obligation to perform any work, cleanup, removal, repair, construction, alteration, demolition, renovation or installation in or in connection with the Premises (***Environmental Cleanup Work***) in order to comply with any Environmental Laws;

(e) except as may be referenced in the Environmental Assessments, no notice from any governmental authority or any person has ever been served upon Landlord, its agents or employees, claiming any violation of any Environmental Law or any liability thereunder, or requiring or calling any attention to the need for any Environmental Cleanup Work on or in connection with the Premises, and neither Landlord, its agents or employees has ever been informed of any threatened or proposed serving of any such notice of violation or corrective work order; and

(f) except as may be referenced in the Environmental Assessments, and to the best of Landlord's knowledge, no part of the Land is affected by any Hazardous Substances contamination, which for purposes hereof, shall mean: (i) the contamination of any improvements, facilities, soil, subsurface strata, ground water, ambient air, biota or other elements on or of the Land by Hazardous Substances, or (ii) the contamination of the buildings, facilities, soil, subsurface strata, ground water, ambient air, biota or other elements on, or of, any other property as a result of Hazardous Substances emanating from the Land.

4.3. Liens.

(a) Tenant agrees that it will not permit any mechanic's, materialmen's or other liens to stand against the Premises for work or materials furnished to Tenant it being provided, however, that Tenant shall have the right to contest the validity thereof. Tenant shall not have any right, authority or power to bind Landlord, the Premises or any other interest of the Landlord in the Premises and will pay or cause to be paid all costs and charges for work done by it or caused to be done by it, in or to the Premises, for any claim for labor or material or for any other charge or expense, lien or security interest incurred in connection with the development, construction or operation of the Improvements or any change, alteration or addition thereto. IN THE EVENT THAT ANY MECHANIC'S LIEN SHALL BE FILED, TENANT SHALL EITHER (A) PROCURE THE RELEASE OR DISCHARGE THEREOF WITHIN NINETY (90) DAYS EITHER BY PAYMENT OR IN SUCH OTHER MANNER AS MAY BE PRESCRIBED BY LAW OR (B) TRANSFER SUCH LIEN TO BOND WITHIN NINETY (90) DAYS FOLLOWING THE FILING THEREOF. NOTICE IS HEREBY GIVEN THAT LANDLORD SHALL NOT BE LIABLE FOR ANY LABOR, SERVICES OR MATERIALS FURNISHED OR TO BE FURNISHED TO THE TENANT OR TO ANYONE HOLDING ANY OF THE PREMISES THROUGH OR UNDER THE TENANT, AND THAT NO MECHANICS' OR OTHER LIENS FOR ANY SUCH LABOR, SERVICES OR MATERIALS SHALL ATTACH TO OR AFFECT THE INTEREST OF THE LANDLORD IN AND TO ANY OF THE PREMISES. THE LANDLORD SHALL BE PERMITTED TO POST ANY NOTICES ON THE PREMISES REGARDING SUCH NON-LIABILITY OF THE LANDLORD.

(b) Tenant shall make, or cause to be made, prompt payment of all monies due and legally owing to all persons, firms, and corporations doing any work, furnishing any materials or supplies or renting any equipment to Tenant or any of its contractors or subcontractors in connection with the construction, reconstruction, furnishing, repair, maintenance or operation of the Premises, and in all events will bond or cause to be bonded, with surety companies reasonably satisfactory to Landlord, or pay or cause to be paid in full forthwith, any mechanic's,

materialmen's or other lien or encumbrance that arises, whether due to the actions of Tenant or any person other than Landlord, against the Premises.

(c) Tenant shall have the right to contest any such lien or encumbrance by appropriate proceedings which shall prevent the collection of or other realization upon such lien or encumbrance so contested, and the sale, forfeiture or loss of the Premises to satisfy the same; provided that such contest shall not subject Landlord to the risk of any criminal liability or civil penalty, and provided further that Tenant shall give reasonable security to insure payment of such lien or encumbrance and to prevent any sale or forfeiture of the Premises by reason of such nonpayment, and Tenant hereby indemnifies Landlord for any such liability or penalty. Upon the termination after final appeal of any proceeding relating to any amount contested by Tenant pursuant to this Section 4.3, Tenant shall immediately pay any amount determined in such proceeding to be due, and in the event Tenant fails to make such payment, Landlord shall have the right after five (5) business days' notice to Tenant to make any such payment on behalf of Tenant and charge Tenant therefor.

(d) Nothing contained in this Lease shall be construed as constituting the consent or request of Landlord, expressed or implied, to or for the performance of any labor or services or the furnishing of any materials for construction, alteration, addition, repair or demolition of or to the Premises or of any part thereof.

4.4. Insurance Requirements.

Beginning on the Commencement Date and continuing until the expiration or earlier termination of the Term, Tenant shall at all times obtain and maintain, or cause to be maintained, insurance for Tenant and the Premises as described in Exhibit C.

ARTICLE V

USE OF PREMISES; COVENANTS RUNNING WITH THE LAND

5.1. Use; Covenants.

(a) Tenant and Landlord agree that Tenant shall construct or rehabilitate multifamily residential housing for low-income, family, elderly, disabled, special needs or other population acceptable to the County on the Land after HUD's approval of Landlord's disposition application and all applicable mixed-finance agreements and documents, Notwithstanding the preceding sentence, it is understood by the parties that HUD's approval of the Landlord's disposition application and the mixed finance agreements and documents is not a condition precedent to entering into this Lease or a condition precedent to Tenant's obtaining site control of the Premises.

(b) Tenant covenants, promises and agrees that during the Term of this Lease it shall not devote the Premises or any part thereof to uses other than those consistent with this Lease and the requirements of all applicable documents to be executed between Landlord and Tenant (collectively, the "Landlord/Tenant Documents"). Without limiting the generality of the foregoing sentence, or the duration of the use restrictions applicable during the Term, Tenant covenants, promises and agrees that:

1. 100% of the units in the Premises will be set aside for occupancy by low, very low and extremely low income households.

2. Except as otherwise provided in the Act, the Premises shall be maintained and operated under the terms and conditions applicable to public housing, as set forth in the Applicable Public Housing Requirements, during the 20-year period that begins on the latest date on which modernization with public housing capital funds is completed, as required by Section 9(d)(3)(B) of the Act (or any successor provision);

3. Except as otherwise provided in the Act, no portion of the Premises may be disposed of before the expiration of the 10-year period beginning upon the conclusion of the fiscal year for which such amounts were provided, as required by Section 9(e)(3) of the Act (or any successor provision);

4. Neither the Premises, nor any part thereof, may be demolished other than in accordance with the Applicable Public Housing Requirements.

Notwithstanding the foregoing, prior to the Commencement Date, the Tenant agrees that Landlord shall have a continued right of entry onto the Premises for the purposes of the Landlord's continued operation of the Improvements and maintenance of the Property during the period prior to the Commencement Date. Landlord shall, during this period, continue to operate the Improvements in the manner in which Landlord has operated them prior to the Lease Date and shall be responsible for all aspects of maintaining, leasing, operating, insuring and administering the Premises. If, prior to the Commencement Date, the Premises is destroyed or damaged, or becomes subject to a taking by virtue of eminent domain, to any extent whatsoever, Tenant may, in its sole discretion, terminate this Lease by written notice to the Landlord, whereupon neither party hereto shall have any further rights or obligations hereunder.

(c) The provisions of the Applicable Public Housing Requirements and this Section 5.1 are intended to create a covenant running with the land and, subject to the terms and benefits of the Public Housing Requirements, to encumber and benefit the Premises and to bind for the Term Landlord and Tenant and each of their successors and assigns and all subsequent owners of the Premises, including, without limitation, any entity which succeeds to Tenant's interest in the Premises by foreclosure of any Permitted Leasehold Mortgage or instrument in lieu of foreclosure.

(d) In the event of a conflict between the Public Housing Requirements and this Lease, the Public Housing Requirements shall govern.

5.2. Residential Improvements.

(a) Tenant shall construct the Improvements on the Land in conformance with the Plans and Specifications. Tenant shall cause the Improvements to be substantially completed and placed in service in accordance with the Landlord/Tenant Documents. Tenant shall construct the Improvements and make such other repairs, renovations and betterments to the Improvements as it may desire (provided that such renovations and betterments do not reduce the number of units or bedroom count at the Premises) all at its sole cost and expense, in accordance with (i) the Landlord/Tenant Documents and (ii) any mortgage encumbering the Tenant's leasehold estate, in a good and workmanlike manner, with new materials and equipment whose quality is at least equal to that of the initial Improvements, and in conformity

with all applicable federal, state, and local laws, ordinances and regulations. Tenant shall apply for, prosecute, with reasonable diligence, procure or cause to be procured, all necessary approvals, permits, licenses or other authorizations required by applicable governmental authorities having jurisdiction over the Improvements for the construction and/or rehabilitation, development, zoning, use and occupation of the Improvements, including, without limitation, the laying out, installation, maintenance and replacing of the heating, ventilating, air conditioning, mechanical, electrical, elevator, and plumbing systems, fixtures, wires, pipes, conduits, equipment and appliances and water, gas, electric, telephone, drain and other utilities that are customary in developments of this type for use in supplying any such service to and upon the Premises. Landlord shall, without expense to Landlord absent consent therefor, cooperate with Tenant and assist Tenant in obtaining all required licenses, permits, authorizations and the like, and shall sign all papers and documents at any time needed in connection therewith, including without limitation, such instruments as may be required for the laying out, maintaining, repairing, replacing and using of such services or utilities. Any and all buildings, fixtures, improvements, trade fixtures and equipment placed in, on, or upon the Premises shall remain the sole and exclusive property of Tenant and its subtenants, notwithstanding their affixation to, annexation to, or incorporation into the Premises, until the termination of this Lease, at which time title to any such buildings, fixtures, Improvements trade fixtures and equipment that belong to Tenant shall vest in Landlord.

(b) Tenant shall take no action to effectuate any material amendments, modifications or any other alterations to the Plans and Specifications unless authorized in accordance with the Landlord/Tenant Documents or otherwise approved by Landlord in writing and in advance.

5.3. Tenant's Obligations.

(a) Tenant shall, at its sole cost and expense, maintain the Premises, reasonable wear and tear excepted, and make repairs, restorations, and replacements to the Improvements, including without limitation the landscaping, irrigation, heating, ventilating, air conditioning, mechanical, electrical, elevator, and plumbing systems; structural roof, walls, floors and foundations; and the fixtures and appurtenances as and when needed to preserve them in good working order and condition, and regardless of whether the repairs, restorations, and replacements are ordinary or extraordinary, foreseeable or unforeseeable, capital or non-capital, or the fault or not the fault of Tenant, its agents, employees, invitees, visitors, and contractors. All such repairs, restorations, and replacements will be in quality and class, as elected by Tenant, either equal to or better than the original work or installations and shall be in accordance with all applicable building codes.

(b) Except as may otherwise be approved or deemed approved in accordance with the Landlord/Tenant Documents, Tenant shall not make any alteration, improvement, or addition to the Premises having a cost greater than $50,000, or demolish any portion thereof, without first presenting to Landlord complete plans and specifications therefor and obtaining Landlord's written consent thereto, which consent shall not unreasonably be withheld so long as, in Landlord's reasonable judgment such alteration, improvement, addition or demolition will not violate this Lease or impair the value of the Property. Landlord/Tenant Documents.

5.4. Compliance with Law.

(a) Tenant shall, at its expense, perform all its activities on the Premises in compliance, and shall cause all occupants of any portion thereof to comply, with all applicable

laws, ordinances, codes and regulations affecting the Premises or its uses, as the same may be administered by authorized governmental officials.

(b) Without limitation of the foregoing, but expressly subject to the provisions of Section 5.4, Tenant agrees to fulfill the responsibilities set forth below with respect to environmental matters:

(c) Tenant shall operate the Premises in compliance with all Environmental Laws applicable to Tenant relative to the Premises and shall identify, secure and maintain all required governmental permits and licenses as may be necessary for the Premises. All required governmental permits and licenses issued to Tenant and associated with the Premises shall remain in effect or shall be renewed in a timely manner, and Tenant shall comply therewith and cause all third parties to comply therewith. All Hazardous Substances present, handled, generated or used on the Premises will be managed, transported and disposed of in a lawful manner. Tenant shall not knowingly permit the Premises or any portion thereof to be a site for the use, generation, treatment, manufacture, storage, disposal or transportation of Hazardous Substances, except in such amounts as are ordinarily used, stored or generated in similar projects, or otherwise knowingly permit the presence of Hazardous Substances in, on or under the Premises in violation of any applicable law.

(d) Tenant shall promptly provide Landlord with copies of all forms, notices and other information concerning any releases, spills or other incidents relating to Hazardous Substances or any violations of Environmental Laws at or relating to the Premises upon discovery of such releases, spills or incidents, when received by Tenant from any government agency or other third party, or when and as supplied to any government agency or other third party.

5.5. Ownership of Improvements/Surrender of Premises.

At all times during the Term, Tenant shall be deemed to exclusively own the Improvements and the Personal Property for federal tax purposes, and Tenant alone shall be entitled to all of the tax attributes of ownership thereof, including, without limitation, the right to claim depreciation or cost recovery deductions and the right to claim the low-income housing tax credit described in Section 42 of the Code, with respect to the Improvements and the Personal Property, and Tenant shall have the right to amortize capital costs and to claim any other federal tax benefits attributable to the Improvements and the Personal Property. At the expiration or earlier termination of the Term of this Lease or any portion thereof, Tenant shall peaceably leave, quit and surrender the Premises, and the Improvements thereon (or the portion thereof so terminated), subject to the rights of tenants in possession of residential units under leases with Tenant, provided that such tenants are not in default thereunder and attorn to Landlord as their lessor. Upon such expiration or termination, the Premises (or portion thereof so terminated) shall become the sole property of Landlord at no cost to Landlord and shall be free of all liens and encumbrances and in the condition set forth in Section 5.3 (consistent with prudent and appropriate property management and maintenance during the Term) and, in the event of a casualty, to the provisions of Article VI. Tenant acknowledges and agrees that upon the expiration or sooner termination of this Lease any and all rights and interests it may have either at law or in equity to the Premises shall immediately cease.

5.6. Easements.

Landlord agrees that Landlord shall not unreasonably withhold or delay its consent, and shall join with Tenant from time to time during the Term in the granting of easements affecting

the Premises which are for the purpose of providing utility services for the Premises. If any monetary consideration is received by Tenant as a result of the granting of any such easement, such consideration shall be paid to Landlord. As a condition precedent to the exercise by Tenant of any of the powers granted to Tenant in this Section, Tenant shall give notice to Landlord of the action to be taken, shall certify to Landlord, that in Tenant's opinion such action will not adversely affect either the market value of the Premises or the use of the Premises for the Development.

5.7. Transfer; Conveyance; Assignment.

(a) Except as otherwise permitted hereunder, Tenant agrees for itself and its successors and assigns in interest hereunder that it will not (1) assign this Lease or any of its rights under this Lease as to all or any portion of the Premises generally, or (2) make or permit any voluntary or involuntary total or partial sale, lease, assignment, conveyance, mortgage, pledge, encumbrance or other transfer of any or all of the Premises, or the Improvements, or the occupancy and use thereof, other than in accordance with Applicable Public Housing Requirements and this Lease (including, but not limited to (i) any sale at foreclosure or by the execution of any judgment of any or all of Tenant's rights hereunder, or (ii) any transfer by operation of law), without first obtaining Landlord's express written consent thereto, which shall not be unreasonably withheld.

(b) Tenant shall have the right to enter a sublease of any part of the premises (a "Sublease") to an entity that is affiliated with Tenant, without any approval or consent of Landlord, but shall provide notice thereof to Landlord; however, notwithstanding any other provisions of this Lease, no Sublease shall relieve Tenant of any obligations under the terms of this Lease unless a release is granted by Landlord. Additionally, each Sublease must be for a use compatible with the standards and requirements set forth in this Section 5 or for public, low-income or special needs affordable housing. Tenant must give written notice to Landlord specifying the name and address of any Sublessee to which all notices required by this Lease shall be sent, and a copy of the Sublease. Tenant shall provide Landlord with copies of all Subleases entered into. Landlord agrees to grant Non-Disturbance Agreements for any Sublessee which will provide that in the event of a termination of this Lease which applies to the portion of the Premises covered by such Sublease, due to an Event of Default committed by the Tenant, such Sublessee will not be disturbed and will be allowed to continue peacefully in possession directly under this Lease as the successor tenant, provided that the Sublessee shall be in compliance with the terms and conditions of its Sublease; and the Sublessee shall agree to attorn to Landlord. Landlord further agrees that it will grant such assurances to such Sublessee so long as it remains in compliance with the terms of its Sublease, and provided further that any such Sublease does not extend beyond the expiration of the Term of this Lease.

(c) In the event Tenant's Sublessee is successful in obtaining LIHTC for that portion of the Premises which is subject to the Sublease, but Tenant is not successful in obtaining LIHTC for the portion of the property not subleased and remaining subject to this Lease, Landlord and Tenant agree to modify this Lease so as to make it a direct lease between Landlord and the Sublessee, for the subleased Premises.

ARTICLE VI

CASUALTY AND TAKING

6.1. Casualty.

Casualty Damage. In the event the Premises should be destroyed or damaged by fire, windstorm, or other casualty to the extent that the Premises is rendered unfit for the intended purpose of Tenant (as determined by Tenant in its sole and absolute discretion), Tenant may cancel this Lease, but only after removing any trash and/or debris therefrom, subject to the terms and provisions of any Permitted Leasehold Mortgage. If the Premises is partially damaged due to any other reason than the causes described immediately above, but the Premises is not rendered unusable for Tenant's purposes (as determined by Tenant in its sole and absolute discretion) subject to the terms and provisions of any Permitted Leasehold Mortgage, the same shall be repaired by Tenant to the extent Tenant receives sufficient proceeds to complete such repairs from its insurance carrier under its insurance policy. Any such repairs will be completed within a reasonable time after receipt of such proceeds. If the damage to the Premises shall be so extensive as to render it unusable for Tenant's purposes (as determined by Tenant in its sole and absolute discretion) but shall nonetheless be capable of being repaired within One Hundred Twenty (120) days, subject to the terms and provisions of any Permitted Leasehold Mortgagee the damage shall be repaired with due diligence by Tenant to the extent Tenant receives sufficient proceeds under its insurance policy to complete such repairs. In the event that a nearby structure(s) or improvement(s) is damaged or destroyed due to Tenant's negligence, Tenant shall be solely liable and responsible to repair and/or compensate the owner for such damage or loss.

Notwithstanding anything contained in this Section 6.1, or otherwise in this Lease to the contrary, as long as the Tenant's leasehold interest is encumbered by any Permitted Leasehold Mortgage, this Lease shall not be terminated by Landlord or Tenant in the event that the Premises is partially or totally destroyed, and, in the event of such partial or total destruction, all insurance proceeds from casualty insurance as provided herein shall be paid to and held by the Permitted Leasehold Mortgagee, or an insurance trustee selected by the Permitted Leasehold Mortgagee to be used for the purpose of restoration or repair of the Premises. Permitted Leasehold Mortgagee shall have the right to participate in adjustment of losses as to casualty insurance proceeds and any settlement discussion relating to casualty or condemnation.

6.2. Taking.

(a) Notice of Taking. Upon receipt by either Landlord or Tenant of any notice of Taking, or the institution of any proceedings for Taking the Premises, or any portion thereof, the party receiving such notice shall promptly give notice thereof to the other, and such other party may also appear in such proceeding and may be represented by an attorney.

(b) Award. Subject to the terms of the Permitted Leasehold Mortgages (as defined in Section 8.10), the Landlord and the Tenant agree that, in the event of a Taking that does not result in the termination of this Lease pursuant to Section 6.2(c) or 6.2(d), this Lease shall continue in effect as to the remainder of the Premises, and the net amounts owed or paid to the Landlord or pursuant to any agreement with any condemning authority which has been made in settlement of any proceeding relating to a Taking, less any costs and expenses incurred by the Landlord in collecting such award or payment (the "Award") will be disbursed in accordance with Section 6.2(c) or 6.2(d) (as the case may be) to the Landlord and/or Tenant. The Tenant and,

to the extent permitted by law, any Permitted Leasehold Mortgagee, shall have the right to participate in negotiations of and to approve any such settlement with a condemning authority (which approval shall not be unreasonably withheld).

(c) Total Taking. In the event of a permanent Taking of the fee simple interest or title of the Premises, or control of the entire leasehold estate hereunder (a "Total Taking"), this Lease shall thereupon terminate as of the effective date of such Total Taking, without liability or further recourse to the parties, provided that each party shall remain liable for any obligations required to be performed prior to the effective date of such termination and for any other obligations under this Lease which are expressly intended to survive termination. The Taking of any portion of the Improvements, fifteen percent (15%) or more of the then existing parking area, the loss of the rights of ingress and egress as then established or the loss of rights to use the Easement, shall be, at Tenant's election, but not exclusively considered, such a substantial taking as would render the use of the Property not suitable for Tenant's use. Notwithstanding any provision of the Lease or by operation of law that leasehold improvements may be or shall become the property of Landlord at the termination of the Lease, the loss of the building and other improvements paid for by Tenant, the loss of Tenant's leasehold estate and such additional relief as may be provided by law shall be the basis of Tenant's damages against the condemning authority if a separate claim therefore is allowable under applicable law, or the basis of Tenant's damages to a portion of the total award if only one award is made.

(d) Partial Taking. In the event of a permanent Taking of less than all of the Premises (a "Partial Taking"), if Tenant reasonably determines that the continued development, use or occupancy of the remainder of the Premises by Tenant cannot reasonably be made to be economically viable, structurally sound, then Tenant may terminate this Lease, and the Tenant's portion of the Award shall be paid to Tenant, provided that any and all obligations of Tenant have been fully and completely complied with by Tenant as of the date of said Partial Taking. If Tenant shall not elect to terminate this Lease, Tenant shall be entitled to a reduction of rent of such amount as shall be just and equitable. Subject to the terms of the Permitted Leasehold Mortgages, if there is a Partial Taking and the Tenant does not terminate this Lease, the Tenant shall be entitled to receive and retain an equitable portion of the Award and shall apply such portion of the Award necessary to repair or restore the Premises or the Improvements as nearly as possible to condition the Premises or the Improvements were in immediately prior to such Partial Taking. Subject to the terms of the Permitted Leasehold Mortgages, if there is a Partial Taking which affects the use of the Premises after the term hereof, the Award shall be apportioned between the Tenant and the Landlord based on the ratio of the remaining term hereof and the remaining expected useful life of the Premises following the term hereof. Subject to the terms of the Permitted Leasehold Mortgages, notwithstanding any provision herein to the contrary, the Landlord shall be entitled to receive and retain any portion of the Award apportioned to the land upon which the Improvements are located. Should such award be insufficient to accomplish the restoration, such additional costs shall be paid by Tenant. Notwithstanding any provision of the Lease or by operation of law that leasehold improvements may be or shall become the property of Landlord at the termination of the Lease, the loss of the building and other improvements paid for by Tenant and such additional relief as may be provided by law shall be the basis of Tenant's damages against the condemning authority if a separate claim therefore is allowable under applicable law, or the basis of Tenant's damages to a portion of the total award if only one award is made.

(e) Resolution of Disagreements. Should Landlord and Tenant be unable to agree as to the division of any singular award or the amount of any reduction of rents and other charges payable by Tenant under the Lease, such dispute shall be submitted for resolution to

the court exercising jurisdiction of the condemnation proceedings, each party bearing its respective costs for such determination. Landlord shall not agree to any settlement in lieu of condemnation with the condemning authority without Tenant's consent.

(f) No Existing Condemnation. Landlord represents and warrants that as of the Commencement Date it has no actual or constructive knowledge of any proposed condemnation of any part of the Premises. In the event that subsequent to the Effective Date, but prior to the Commencement Date, a total or partial condemnation either permanent or temporary, is proposed by any competent authority, Tenant shall be under no obligation to commence or continue construction of the building and other improvements and rent and other charges, if any, payable by Tenant under the Lease shall abate until such time as it can be reasonably ascertained that the Premises shall not be so affected. In the event the Premises is so affected, Tenant shall be entitled to all rights, damages and awards pursuant to the appropriate provisions of this Lease.

6.3. Termination upon Non-Restoration.

Following a Partial Taking, if a decision is made pursuant to this Article VI that the remaining portion of the Premises is not to be restored, and Tenant shall have determined that the continued development, use or occupancy of the remainder of the Premises by Tenant cannot be made economically viable or structurally sound, Tenant shall surrender the entire remaining portion of the Premises to Landlord and this Lease shall thereupon be terminated without liability or further recourse to the parties hereto, provided that any Rent, impositions and other amounts payable or obligations hereunder owed by Tenant to Landlord as of the date of the Partial Taking shall be paid in full.

ARTICLE VII

CONDITION OF PREMISES

7.1. Condition; Title. The Premises are demised and let in an "as is" condition as of the Commencement Date. The Premises are demised and let to Tenant subject to: As-Is. Notwithstanding anything to the contrary contained herein, upon Tenant taking possession of the Premises, Tenant shall be deemed to have accepted the Premises in its "as-is" and "where-is" condition, with any and all faults, and with the understanding that the Landlord has not offered any implied or expressed warranty as to the condition of the Premises and/or as to it being fit for any particular purpose, provided, however, that the foregoing shall not in any way limit, affect, modify or otherwise impact any of Landlord's representations, warranties and/or obligations contained in this Lease.

Tenant shall, within thirty (30) days following the Lease Date, obtain a title commitment to insure Tenant's leasehold interest in the Premises. Tenant shall advise Landlord as to any title matters that Tenant deems objectionable and Landlord may, in its sole discretion, take the steps necessary to cause such objectionable matters to be removed from the title commitment. If Landlord elects not to take such steps, it will so advise Tenant within 20 days of receipt of Tenant's notice, and Tenant shall thereafter have the right to terminate this Lease or to proceed notwithstanding the objectionable title matters.

7.2. No Encumbrances. Landlord covenants that Landlord has full right and lawful authority to enter into this Lease in accordance with the terms hereof and to grant the estate demised hereby. Landlord represents and warrants that there are no existing mortgages, deeds of trust,

GI

easements, liens, security interests, encumbrances and/or restrictions encumbering Landlord's fee interest in the Land other than the Permitted Encumbrances. Landlord's fee interest shall not hereafter be subordinated to, or made subject to, any mortgage, deed of trust, easement, lien, security interest, encumbrance and/or restriction except for an encumbrance that expressly provides that it is and shall remain subject and subordinate at all times in lien, operation and otherwise to this Lease and to all renewals, modifications, amendments, consolidations and replacements hereof (including new leases entered into pursuant to the terms hereof and extensions). Landlord covenants that it will not encumber or lien the title of the Premises or cause or permit said title to be encumbered or liened in any manner whatsoever, and Tenant may reduce or discharge any such encumbrance or lien by payment or otherwise at any time after giving thirty (30) days' written notice thereof to Landlord. Tenant may recover or recoup all costs and expenses thereof from Landlord if the Landlord fails to discharge any such encumbrance within the said thirty (30) day period.. Such recovery or recoupment may, in addition to all other remedies, be made by setting off against the amount of Rent payable by Tenant hereunder. Landlord and Tenant agree to work cooperatively together to create such easements and rights of way as may be necessary or appropriate for the Premises.

7.3. Landlord's Title and Quiet Enjoyment. Landlord represents and warrants that Landlord is seized in fee simple title to the Premises, free and clear and unencumbered, other than as affected by the Permitted Encumbrances. Landlord covenants that, so long as Tenant pays rent and performs the covenants herein contained on its part to be paid and performed, Tenant will have lawful, quiet and peaceful possession and occupancy of the Premises and all other rights and benefits accruing to Tenant under the Lease throughout the Term, without hindrance or molestation by or on the part of Landlord or anyone claiming through Landlord. Landlord further represents and warrants that it has good right, full power and lawful authority to enter into this Lease. Tenant shall have the right to order a title insurance commitment on the Premises. In the event the title insurance commitment shall reflect encumbrances or other conditions not acceptable to Tenant ("Defects"), then, Landlord, upon notification of the Defects, shall immediately and diligently proceed to cure same and shall have a reasonable time within which to cure the Defects. If, after the exercise of all reasonable diligence, Landlord is unable to clear the Defects, then Tenant may accept the Defects or Tenant may terminate the Lease and the parties shall be released from further liability.,so long as Tenant is not in default hereunder beyond any grace period applicable thereto, Tenant's possession of the Premises will not be disturbed by Landlord, its successors and assigns.

Notwithstanding Section 7.3 above, Landlord and its agents, upon reasonable prior notice to Tenant, shall have the right to enter the Premises for purposes of reasonable inspections performed during reasonable business hours in order to assure compliance by Tenant with its obligations under this Lease.

ARTICLE VIII

DEFAULTS AND TERMINATION

8.1. Default.

The occurrence of any of the following events shall constitute an event of default (***Event of Default***) hereunder:

(a) if Tenant fails to pay when due any Rent or other impositions due hereunder pursuant to Article III (except where such failure is addressed by another event described in this

Section 8.1 as to which lesser notice and grace periods are provided), and any such default shall continue for thirty (30) days after the receipt of written notice thereof by Tenant from Landlord; or

(b) if Tenant fails in any material respect to observe or perform any covenant, condition, agreement or obligation hereunder not addressed by any other event described in this Section 8.1, and shall fail to cure, correct or remedy such failure within thirty (30) days after the receipt of written notice thereof, unless such failure cannot be cured by the payment of money and cannot with due diligence be cured within a period of thirty (30) days, in which case such failure shall not be deemed to continue if Tenant proceeds promptly and with due diligence to cure the failure and diligently completes the curing thereof within a reasonable period of time; provided, however, that for such time as Landlord or its affiliate is the management agent retained by Tenant, Tenant shall not be in default hereunder due to actions or inactions taken by Landlord or its affiliate in its capacity as the management agent; or

(c) If any representation or warranty of Tenant set forth in this Lease, in any certificate delivered pursuant hereto, or in any notice, certificate, demand, submittal or request delivered to Landlord by Tenant pursuant to this Lease shall prove to be incorrect in any material and adverse respect as of the time when the same shall have been made and the same shall not have been remedied to the reasonable satisfaction of Landlord within thirty (30) days after notice from Landlord; or

(d) if Tenant shall be adjudicated bankrupt or be declared insolvent under the Federal Bankruptcy Code or any other federal or state law (as now or hereafter in effect) relating to bankruptcy, insolvency, reorganization, winding-up or adjustment of debts (collectively called ***Bankruptcy Laws***), or if Tenant shall (a) apply for or consent to the appointment of, or the taking of possession by, any receiver, custodian, trustee, United States Trustee or Tenant or liquidator (or other similar official) of Tenant or of any substantial portion of Tenant's property; (b) admit in writing its inability to pay its debts generally as they become due; (c) make a general assignment for the benefit of its creditors; (d) file a petition commencing a voluntary case under or seeking to take advantage of a Bankruptcy Law; or (e) fail to controvert in a timely and appropriate manner, or in writing acquiesce to, any petition commencing an involuntary case against Tenant pursuant to any bankruptcy law; or

(e) if an order for relief against Tenant shall be entered in any involuntary case under the Federal Bankruptcy Code or any similar order against Tenant shall be entered pursuant to any other Bankruptcy Law, or if a petition commencing an involuntary case against Tenant or proposing the reorganization of Tenant under the Federal Bankruptcy Code shall be filed in and approved by any court of competent jurisdiction and not be discharged or denied within ninety (90) days after such filing, or if a proceeding or case shall be commenced in any court of competent jurisdiction seeking (a) the liquidation, reorganization, dissolution, winding-up or adjustment of debts of Tenant, (b) the appointment of a receiver, custodian, trustee, United States Trustee or liquidator (or other similar official of Tenant) of any substantial portion of Tenant's property, or (c) any similar relief as to Tenant pursuant to Bankruptcy Law, and any such proceeding or case shall continue undismissed, or any order, judgment or decree approving or ordering any of the foregoing shall be entered and continued unstayed and in effect for ninety (90) days; or

(f) Tenant vacates or abandons the Premises or any substantial part thereof for a period of more than thirty (30) consecutive days (or, if applicable, such longer period as may be permitted in accordance with Section 6.1 or 6.2); or

(g) This Lease, the Premises or any part thereof are taken upon execution or by other process of law directed against Tenant, or are taken upon or subjected to any attachment by any creditor of Tenant or claimant against Tenant, and such attachment is not stayed or discharged within ninety (90) days after its levy; or

(h) Tenant makes any sale, conveyance, assignment or transfer in violation of this Lease.

8.2. Remedies for Tenant's Default.

Upon or after the occurrence of any Event of Default which is not cured within any applicable cure period, and so long as same remains uncured, Landlord may terminate this Lease by providing not less than thirty (30) days' written notice (which notice may be contemporaneous with any notice provided under Section 8.1) to Tenant, setting forth Tenant's uncured, continuing default and Landlord's intent to exercise its rights to terminate, whereupon this Lease shall terminate on the termination date therein set forth unless Tenant's default has been cured before such termination date. Upon such termination, Tenant's interest in the Premises shall automatically revert to Landlord, Tenant shall promptly quit and surrender the Premises to Landlord, without cost to Landlord, and Landlord may, without demand and further notice, reenter and take possession of the Premises, or any part thereof, and repossess the same as Landlord's former estate by summary proceedings, ejectment or otherwise without being deemed guilty of any manner of trespass and without prejudice to any remedies which Landlord might otherwise have for arrearages of Rent or other impositions hereunder or for a prior breach of the provisions of this Lease. The obligations of Tenant under this Lease which arose prior to termination shall survive such termination.

8.3. Termination. Termination by Landlord: The occurrence of any of the following shall give Landlord the right to terminate this Lease upon the terms and conditions set forth below:

(a) Tenant fails to cause the Commencement Date to occur within eleven (11) months following the Lease Date.

(b) Tenant and Landlord fail to obtain final approval of this Lease by the Miami-Dade Board of County Commissioners, which shall be within the Board's sole discretion (signature of this Lease by the Landlord shall be *prima facie* evidence of such approval).

(c) Institution of proceedings in voluntary bankruptcy by the Tenant

(d) Institution of proceedings in involuntary bankruptcy against the Tenant if such proceedings continue for a period of Ninety (90) days or more.

(e) Assignment of Lease by Tenant for the benefit of creditors.

(f) A final determination of termination of this Lease in a court of law in favor of the Landlord in litigation instituted by the Tenant against the Landlord, or brought by the Landlord against Tenant.

(g) Tenant's failure to cure, within thirty (30) days following Tenant's receipt of written notice from Landlord with respect to Tenant's failure to cure a condition posing a threat to health or safety of the public or patrons (or such longer period if the default is not capable of being cured in such 30 day period).

8.4. Remedies Following Termination. Upon termination of this Lease, Landlord may:

1. retain, at the time of such termination, any Rent or other impositions paid hereunder, without any deduction, offset or recoupment whatsoever; and

2. enforce its rights under any bond outstanding at the time of such termination; and

3. require Tenant to deliver to Landlord, or otherwise effectively transfer to Landlord any and all governmental approvals and permits, and any and all rights of possession, ownership or control Tenant may have in and to, any and all financing arrangements, plans, specifications, and other technical documents or materials related to the Premises.

8.5. Regulatory Default.

Notwithstanding anything herein to the contrary, the following shall apply to any default declared as a result of any failure by Tenant to comply with the provisions of Section 8.1:

Upon a determination by Landlord that Tenant has materially breached or defaulted on any of the obligations under Section 8.1 (a ***Regulatory Default***), Landlord shall notify Tenant of (i) the nature of the Regulatory Default, (ii) the actions required to be taken by Tenant in order to cure the Regulatory Default, and (iii) the time, (a minimum of sixty (60) days or such additional time period as may be reasonable under the circumstances), within which Tenant shall respond with reasonable evidence to Landlord that all such required actions have been taken.

(a) If Tenant shall have failed to respond or take the appropriate corrective action with respect to a Regulatory Default to the reasonable satisfaction of Landlord within the applicable time period, then Landlord shall have the right to terminate the Lease or seek other legal or equitable remedies as Landlord determines in its sole discretion; provided, however, that if prior to the end of the applicable time period, Tenant seeks a declaratory judgment or other order from a court having jurisdiction that Tenant shall not have incurred a Regulatory Default, Landlord shall not terminate this Lease during the pendency of such action.

(b) In addition to and not in limitation of the foregoing, if Landlord shall determine that a Regulatory Default shall have occurred by reason of a default by Tenant's management agent, and that Tenant shall have failed to respond or take corrective action to the reasonable satisfaction of Landlord within the applicable cure period, then Landlord may require Tenant to take such actions as are necessary in order to terminate the appointment of the management agent pursuant to the terms of its management agreement and to appoint a successor management agent of the Premises.

8.6. Performance by Landlord.

If Tenant shall fail to make any payment or perform any act required under this Lease, Landlord may (but need not) after giving not less than thirty (30) (except in case of emergencies and except where a shorter time period is specified elsewhere in this Lease) days' notice to Tenant and without waiving any default or releasing Tenant from any obligations, cure such default for the account of Tenant. Tenant shall promptly pay Landlord the amount of such charges, costs and expenses as Landlord shall have incurred in curing such default.

8.7. Costs and Damages.

Tenant shall be liable to, and shall reimburse, Landlord for any and all actual reasonable expenditures incurred and for any and all actual damages suffered by Landlord in connection with any Event of Default, collection of Rent or other impositions owed under this Lease, the remedying of any default under this Lease or any termination of this Lease, unless such termination is caused by the default of Landlord, including all costs, claims, losses, liabilities, damages and expenses (including without limitation, reasonable attorneys' fees and costs) incurred by Landlord as a result thereof.

8.8. Remedies Cumulative.

The absence in this Lease of any enumeration of events of default by Landlord or remedies of either party with respect to money damages or specific performance shall not constitute a waiver by either party of its right to assert any claim or remedy available to it under law or in equity.

8.9 Permitted Leasehold Mortgages.

Neither the Tenant nor any permitted successor in interest to the Premises or any part thereof shall, without the prior written consent of the Landlord in each instance, engage in any financing or any other transaction creating any mortgage or other encumbrance or lien upon the Premises, whether by express agreement or operation of law, or suffer any encumbrance or lien to be made on or attach to the Premises, except for the Permitted Encumbrances and the leasehold mortgages securing the loans which will be obtained by Tenant for renovation of the Improvements and closed on or about the Commencement Date (the "**Permitted Leasehold Mortgages**"). With respect to the Permitted Leasehold Mortgages, the following provisions shall apply:

(a) When giving notice to the Tenant with respect to any default under the provisions of this Lease, the Landlord will also send a copy of such notice to the holder of each Permitted Leasehold Mortgage (each a "**Permitted Leasehold Mortgagee**"), provided that each such Permitted Leasehold Mortgagee shall have delivered to the Landlord in writing a notice naming itself as the holder of a Permitted Leasehold Mortgage and registering the name and post office address to which all notices and other communications to it may be addressed.

(b) Each Permitted Leasehold Mortgagee shall be permitted, but not obligated, to cure any default by the Tenant under this Lease within the same period of time specified for the Tenant to cure such default. The Tenant authorizes each Permitted Leasehold Mortgagee to take any such action at such Permitted Leasehold Mortgagee's option and does hereby authorize entry upon the Premises for such purpose.

(c) The Landlord agrees to accept payment or performance by any Permitted Leasehold Mortgagee as though the same had been done by the Tenant.

(d) In the case of a default by the Tenant other than in the payment of money, and provided that a Permitted Leasehold Mortgagee has commenced to cure the default and is proceeding with due diligence to cure the default, the Landlord will refrain from terminating this Lease for a reasonable period of time (not to exceed 120 days from the date of the notice of default, unless (i) such cure cannot reasonably be completed within 120 days from the date of the notice of default, and (ii) a Permitted Leasehold Mortgagee continues to diligently pursue

such cure to the reasonable satisfaction of the Landlord) within which time the Permitted Leasehold Mortgagee may either (i) obtain possession of the Premises (including possession by receiver); (ii) institute foreclosure proceedings and complete such foreclosure; or (iii) otherwise acquire the Tenant's interest under this Lease. The Permitted Leasehold Mortgagee shall not be required to continue such possession or continue such foreclosure proceedings if the default which was the subject of the notice shall have been cured. Notwithstanding the foregoing, the Landlord will refrain from terminating this Lease in the event such Permitted Leasehold Mortgagee is enjoined or stayed in such possession or such foreclosure proceedings, and provided that the Permitted Leasehold Mortgagee has delivered to Landlord copies of any and all orders enjoining or staying such action, Landlord will grant such Permitted Leasehold Mortgagee such additional time as is required for such Permitted Leasehold Mortgagee to complete steps to acquire or sell Tenant's leasehold estate and interest in this Lease by foreclosure of its Permitted Leasehold Mortgage or by other appropriate means with due diligence; however, nothing in this Section shall be construed to extend this Lease beyond the Term.

(e) Any Permitted Leasehold Mortgagee or other acquirer of Tenant's leasehold estate and interest in this Lease pursuant to foreclosure, an assignment in lieu of foreclosure or other proceedings, any of which are permitted without the Landlord's consent, may, upon acquiring the Tenant's leasehold estate and interest in this Lease, without further consent of the Landlord and without HUD's consent, sell and assign the leasehold estate and interest in this Lease on such terms and to such persons and organizations as are acceptable to such Permitted Leasehold Mortgagee or acquirer and thereafter be relieved of all obligations under this Lease, provided such assignee has delivered to the Landlord its written agreement to be bound by all of the provisions of this Lease. Permitted Leasehold Mortgagee, or its nominee or designee, shall also have the right to further assign, sublease or sublet all or any part of the leasehold interest hereunder to a third party without the consent or approval of Landlord.

(f) In the event of a termination of this Lease prior to its stated expiration date, the Landlord will enter into a new lease for the Premises with the Permitted Leasehold Mortgagee (or its nominee), for the remainder of the term, effective as of the date of such termination, at the same Rent payment and subject to the same covenants and agreements, terms, provisions, and limitations herein contained, provided that:

(1) The Landlord receives the Permitted Leasehold Mortgagee's written request for such new lease within 30 days from the date of such termination and notice thereof by the Landlord to the Permitted Leasehold Mortgagee (including an itemization of amounts then due and owing to the Landlord under this Lease), and such written request is accompanied by payment to the Landlord of all amounts then due and owing to Landlord under this Lease and, within 10 days after the delivery of an accounting therefor by the Landlord, pays any and all costs and expenses incurred by the Landlord in connection with the execution and delivery of the new lease, less the net income collected by the Landlord from the Premises subsequent to the date of termination of this Lease and prior to the execution and delivery of the new lease, any excess of such net income over the aforesaid sums and expenses to be applied in payment of the Rent payment thereafter becoming due under the new lease, provided, however, that the Permitted Leasehold Mortgagee shall receive full credit for all capitalized lease and Rent payments previously delivered by the Tenant to the Landlord; and

(2) Upon the execution and delivery of the new lease at the time payment is made in (1) above, all subleases which thereafter may have been assigned and transferred to the Landlord shall thereupon be assigned and transferred without recourse by the Landlord to the Permitted Leasehold Mortgagee (or its nominee), as the new Tenant.

(3) If a Permitted Leasehold Mortgagee acquires the leasehold estate created hereunder or otherwise acquires possession of the Premises pursuant to available legal remedies, Landlord will look to such holder to perform the obligations of Tenant hereunder only from and after the date of foreclosure or possession and will not hold such holder responsible for the past actions or inactions of the prior Tenant. Permitted Leasehold Mortgagee's liability shall be limited to the value of such Permitted Leasehold Mortgagee's interest in this Lease and in the leasehold estate created thereby.

Notwithstanding the foregoing and to the extent permitted by Section 42 of the Code, the deadline to complete construction of the Improvements set forth in Article V shall be extended for such period of time as may be reasonably required by the Permitted Leasehold Mortgagee or its nominee to complete construction.

ARTICLE IX

SOVEREIGNTY AND POLICE POWERS

9.1. County as Sovereign

It is expressly understood that notwithstanding any provision of this Lease and the Landlord's status thereunder:

1. The Landlord retains all of its sovereign prerogatives and rights as a county under Florida laws and shall in no way be estopped from withholding or refusing to issue any approvals of applications for tax exemption, building, zoning, planning or development under present or future laws and regulations of whatever nature applicable to the planning, design, construction and development of the Premises or the operation thereof, or be liable for the same; and

2. The Landlord shall not by virtue of this Lease be obligated to grant the Tenant any approvals of applications for tax emption, building, zoning, planning or development under present or future laws and ordinances of whatever nature applicable to the planning, design, construction, development and/or operation of the Premises.

9.2. No Liability for Exercise of Police Power.

Notwithstanding and prevailing over any contrary provision in this Lease, or any Landlord covenant or obligation that may be contained in this Lease, or any implied or perceived duty or obligation including but not limited to the following:

(i) To cooperate with, or provide good faith, diligent, reasonable or other similar efforts to assist the Tenant, regardless of the purpose required for such cooperation;

(ii) To execute documents or give approvals, regardless of the purpose required for such execution or approvals;

(iii) To apply for or assist the Tenant in applying for any county, city or third party permit or needed approval; or

(iv) To contest, defend against, or assist the Tenant in contesting or defending against any challenge of any nature;

shall not bind the Board of County Commissioners, the Planning and Zoning Department, DERM, the Property Appraiser or any other county, city, federal or state department or authority, committee or agency to grant or leave in effect any tax exemptions, zoning changes, variances, permits, waivers, contract amendments, or any other approvals that may be granted, withheld or revoked in the discretion of the Landlord or any other applicable governmental agencies in the exercise of its police power; and the Landlord shall be released and held harmless, by the Tenant from and against any liability, responsibility, claims, consequential or other damages, or losses to the Tenant or to any third parties resulting from denial, withholding or revocation (in whole or in part) of any zoning or other changes, variances, permits, waivers, amendments, or approvals of any kind or nature whatsoever. Without limiting the foregoing, the parties recognize that the approval of any building permit and/or certificate of occupancy or tax exemption will require the Landlord to exercise its quasi-judicial or police powers. Notwithstanding any other provision of this Lease, the Landlord shall have no obligation to approve, in whole or in part, any application for any type of tax exemption, permit, license, zoning or any other type of matter requiring government approval or waiver. The Landlord's obligation to use reasonable good faith efforts in the permitting of the use of County-owned property shall not extend to any exercise of quasi-judicial or police powers, and shall be limited solely to ministerial actions, including the timely acceptance and processing of any requests or inquiries by Tenant as authorized by this Lease. Moreover, in no event shall a failure of the Landlord to adopt any of the Tenant's request or application for any type of permit, license, zoning or any other type of matter requiring government approval or waiver be construed a breach or default of this Lease.

ARTICLE X

MISCELLANEOUS

10.1. Construction.

Landlord and Tenant agree that all the provisions hereof are to be construed as covenants and agreements as though the words importing such covenants and agreements were used in each separate section thereof.

10.2. Performance Under Protest.

In the event of a dispute or difference between Landlord and Tenant as to any obligation which either may assert the other is obligated to perform or do, then the party against whom such obligation is asserted shall have the right and privilege to carry out and perform the

obligation so asserted against it without being considered a volunteer or deemed to have admitted the correctness of the claim, and shall have the right to bring an appropriate action at law, equity or otherwise against the other for the recovery of any sums expended in the performance thereof and in any such action, the successful party shall be entitled to recover in addition to all other recoveries such reasonable attorneys' fees as may be awarded by the Court.

10.3. No Waiver.

Failure of either party to complain of any act or omission on the part of the other party, no matter how long the same may continue, shall not be deemed to be a waiver by said party of any of its rights hereunder. No waiver by either party at any time, express or implied, of any breach of any other provision of this Lease shall be deemed a waiver of a breach of any other provision of this Lease or a consent to any subsequent breach of the same or any other provision. If any action by either party shall require the consent or approval of the other party, the other party's consent to or approval of such action on any one occasion shall not be deemed a consent to or approval of said action on any subsequent occasion. Any and all rights and remedies which either party may have under this Lease or by operation of law, either at law or in equity, upon any breach, shall be distinct, separate and cumulative and shall not be deemed inconsistent with each other; and no one of them whether exercised by said party or not, shall be deemed to be in exclusion of any other; and two or more or all of such rights and remedies may be exercised at the same time.

10.4. Headings.

The headings used for the various articles and sections of this Lease are used only as a matter of convenience for reference, and are not to be construed as part of this Lease or to be used in determining the intent of the parties of this Lease.

10.5. Partial Invalidity.

If any terms, covenant, provision or condition of this Lease or the application thereof to any person or circumstances shall be declared invalid or unenforceable by the final ruling of a court of competent jurisdiction having final review, the remaining terms, covenants, provisions and conditions of this Lease and their application to persons or circumstances shall not be affected thereby and shall continue to be enforced and recognized as valid agreements of the parties, and in the place of such invalid or unenforceable provision there shall be substituted a like, but valid and enforceable, provision which comports to the findings of the aforesaid court and most nearly accomplishes the original intention of the parties.

10.6. Decision Standards.

In any approval, consent or other determination by any party required under any provision of this Lease, the party shall act reasonably, in good faith and in a timely manner, unless a different standard is explicitly stated.

10.7. Bind and Inure.

Unless repugnant to the context, the words ***Landlord*** and ***Tenant*** shall be construed to mean the original parties, their respective successors and assigns and those claiming through or under them respectively. The agreements and conditions in this Lease contained on the part

of Tenant to be performed and observed shall be binding upon Tenant and its successors and assigns and shall inure to the benefit of Landlord and its successors and assigns, and the agreements and conditions in this Lease contained on the part of Landlord to be performed and observed shall be binding upon Landlord and its successors and assigns and shall inure to the benefit of Tenant and its successors and assigns. No holder of a mortgage of the leasehold interest hereunder shall be deemed to be the holder of said leasehold estate until such holder shall have acquired indefeasible title to said leasehold estate.

10.8. Estoppel Certificate.

Each party agrees from time to time, upon no less than fifteen (15) days' prior notice from the other or from any Permitted Leasehold Mortgagee, to execute, acknowledge and deliver to the other, as the case may be, a statement certifying that (i) this Lease is unmodified and in full force and effect (or, if there have been any modifications, that the same is in full force and effect as modified and stating the modifications), (ii) the dates to which the Rent has been paid, and that no additional rent or other payments are due under this Lease (or if additional rent or other payments are due, the nature and amount of the same), and (iii) whether there exists any uncured default by the other party, or any defense, offset, or counterclaim against the other party, and, if so, the nature of such default, defense, offset or counterclaim.

10.9. Recordation.

Simultaneously with the delivery of the Lease the parties have delivered a memorandum, notice or short-form of this Lease or this Lease which Tenant shall record in the appropriate office of the Public Records of Miami-Dade County. If this Lease is terminated before the Term expires, the parties shall execute, deliver and record an instrument acknowledging such fact and the date of termination of this Lease.

10.10. Notice.

Any notice, request, demand, consent, approval, or other communication required or permitted under this Lease shall be in writing, may be delivered on behalf of a party by such party's counsel, and shall be deemed given when received, if (i) delivered by hand, (ii) sent by registered or certified mail, return receipt requested, or (iii) sent by recognized overnight delivery service such as Federal Express, addressed as follows:

If to the Landlord:
Miami-Dade County
c/o Miami-Dade Public Housing and Community Development
701 N.W. 1st Court, 16th Floor
Miami, Florida 33136
Attn: Executive Director

and a copy to:
Miami-Dade County Attorney's Office
111 N.W. 1st Street, Suite 2810
Miami, Florida 33128
Attn: Terrence A. Smith, Esq.

If to Tenant:
Smathers Preservation Phase One, LLC
315 So. Biscayne Boulevard
Miami, FL 33131
Attn: Alberto Milo, Jr.

and a copy to: Stearns Weaver Miller Weissler Alhadeff & Sitterson, P.A.
150 West Flagler Street, Suite 2200
Miami, FL 33130
Attention: Patricia K. Green, Esq.

A party may change its address by giving written notice to the other party as specified herein.

10.11. Entire Agreement.

This instrument contains all the agreements made between the parties hereto and may not be modified in any other manner than by an instrument in writing executed by the parties or their respective successors in interest.

10.12. Amendment.

This Lease may be amended by mutual agreement of Landlord and Tenant, provided that all amendments must be in writing and signed by both parties and that no amendment shall impair the obligations of Tenant to develop and operate the Premises. Tenant and Landlord hereby expressly stipulate and agree that, they will not modify this Lease in any way nor cancel or terminate this Lease by mutual agreement nor will Tenant surrender its interest in this Lease, including but not limited to pursuant to the provisions of Section 6.3, without the prior written consent of all Permitted Leasehold Mortgagees and, following the admission of the Investor, the Tenant's Investor. No amendment to or termination of this Lease shall become effective without all such required consents. Tenant and Landlord further agree that they will not, respectively, take advantage of any provisions of the United States Bankruptcy Code that would result in a termination of this Lease or make it unenforceable.

10.13. Governing Law, Forum, and Jurisdiction.

This Lease shall be governed and construed in accordance with the laws of the State of Florida. Any dispute arising from this Lease or the contractual relationship between the Parties shall be decided solely and exclusively by State or Federal courts located in Miami-Dade County, Florida.

10.14. Relationship of Parties; No Third Party Beneficiary.

The parties hereto expressly declare that, in connection with the activities and operations contemplated by this Lease, they are neither partners nor joint venturers, nor does a principal/agent relationship exist between them.

10.15. Access.

Tenant agrees to grant a right of access to the Landlord or any of its authorized representatives, with respect to any books, documents, papers, or other records related to this Lease in order to make audits, examinations, excerpts, and transcripts until 3 years after the termination date of this Lease.

10.16. Radon Gas.

Radon is a naturally occurring radioactive gas that, when it has accumulated in a building in sufficient quantities, may present health risks to persons who are exposed to it over time. Levels of radon that exceed federal and state guidelines have been found in buildings in Florida. Additional information regarding radon and radon testing may be obtained from your county public health unit.

10.17. Non-Merger.

Except upon expiration of the Term or upon termination of this Lease pursuant to an express right of termination set forth herein, there shall be no merger of either this Lease or Tenant's estate created hereunder with the fee estate of the Premises or any part thereof by reason of the fact that the same person may acquire, own or hold, directly or indirectly, (a) this Lease, Tenant's estate created hereunder or any interest in this Lease or Tenant's estate (including the Improvements), and (b) the fee estate in the Premises or any part thereof or any interest in such fee estate (including the Improvements), unless and until all persons, including any assignee of Landlord and, having an interest in (i) this Lease or Tenant's estate created hereunder, and (ii) the fee estate in the Premises or any part thereof, shall join in a written instrument effecting such merger and shall duly record the same.

ARTICLE XI

RIGHT OF FIRST OFFER; RIGHT OF FIRST REFUSAL

11.1. Landlord's Intent to Market Premises.

If Landlord, in its sole discretion (but subject to any applicable HUD requirements relating to disposition and State laws relating to the sale or conveyance of County-owned property), decides to sell its interest in the Premises, then, prior to marketing the Premises, Landlord shall give written notice of such intent to Tenant setting forth the terms and conditions on which Landlord desires to sell the Premises (***Sales Notice***). Tenant shall have sixty (60) days thereafter within which to notify Landlord of its intent to purchase the Premises offered for sale upon such terms and conditions as are set forth in the Sales Notice. If such Sales Notice is timely given, the Closing shall be ninety (90) days after the date of the Sales Notice. The status of title to be delivered and the instruments to be executed pursuant thereto shall be as stated in the Sales Notice and the amount of earnest money that Tenant shall be required to deposit with the notification of intent to purchase by matching the offer shall be as stated in the Sales Notice. Failure of Tenan to so notify Landlord in a timely manner shall be deemed an election not to purchase. In the event Tenant does not so timely notify Landlord of its intent to purchase the offered property upon the terms and conditions stated in the Sales Notice, Landlord shall be free to market such property on its own or through a broker and thereafter may sell the property, subject to all of the terms and conditions of the Lease and any applicable requirements of HUD or any other legal requirements; provided that Landlord may not sell the Premises on terms and conditions that are materially different from those contained in any Sales Notice received by Tenant without first offering Tenant the opportunity once again to purchase the Premises in accordance with this Section 11.1 upon such materially different terms and conditions upon which Landlord bases its offer of sale.

11.2. Right of First Refusal.

If Landlord is not marketing the Premises as provided in Section 11.1 above, but receives a written offer in acceptable form from an unrelated third party that Landlord is willing

to accept for the purchase of the Premises (a ***Sales Offer***), Landlord shall notify Tenant of the terms and conditions of such Sales Offer. Tenant shall then have sixty (60) days within which to notify Landlord of its intent to purchase the Premises by matching said Sales Offer and, in the event of such timely response, the closing of the purchase and sale of the Premises shall be in accordance with the terms of such Sales Offer. In the event that timely notice is not given by Tenant to Landlord, Tenant shall be deemed to have elected not to match said Sales Offer, and Landlord shall be free to sell the Premises to such third party on the terms and conditions set forth in the Sales Offer, subject, however, to all terms and conditions of this Lease and any applicable requirements of HUD or any other legal requirements. If Landlord fails to sell the Premises to such third party for an aggregate sales price not less than ninety-five percent (95%) of the sales price set forth in the Sales Offer and otherwise in accordance with the terms of the Sales Offer within one hundred and eighty (180) days after Landlord is entitled to sell the Premises to such third party, the right of first refusal created in this Section 11.2 shall be revived and again shall be enforceable.

11.3. Mortgagee Rights. Tenant's rights with respect to any option to purchase the Premises as set forth in this Section 11 shall be assignable to and may be exercised by any Permitted Leasehold Mortgagee which succeeds in interest to the Tenant, without requiring any consent or approval by Landlord.

ARTICLE XII

ADDITONAL PROVISIONS PERTAINING TO REMEDIES

12.1 Reinstatement. Notwithstanding anything to the contrary contained in the Lease, in the event Landlord exercises its remedies pursuant to Article VIII and terminates this Lease, Tenant may, within 90 days following such termination reinstate this Lease for the balance of the Term by paying to Landlord an amount equal to the actual damages incurred by Landlord as a result of the breach that resulted in such termination and any actual costs or expenses incurred by Landlord as a result of such reinstatement of this Lease.

12.2 Notice. Notwithstanding anything to the contrary contained in the Lease, Landlord shall not exercise any of its remedies hereunder without having given notice of the Event of Default or other breach or default to the Investor (following the admission of the Investor) simultaneously with the giving of notice to Tenant as required under the provisions of Article VIII of the Lease. The Investor shall have the same cure period after the giving of a notice as provided to Tenant, plus an additional period of 60 days. If the Investor elects to cure the Event of Default or other breach or default, Landlord agrees to accept such performance as though the same had been done or performed by Tenant.

12.3 Investor. Notwithstanding anything to the contrary contained in the Lease, following the admission of the Investor, the Investor shall be deemed a third-party beneficiary of the provisions of this Section for the sole and exclusive purpose of entitling the Investor to exercise its rights to notice and cure, as expressly stated herein. The foregoing right of the Investor to be a third-party beneficiary under the Lease shall be the only right of Investor (express or implied) to be a third-party beneficiary hereunder.

12.4 New Managing Member. Notwithstanding anything to the contrary contained in the Lease, Landlord agrees that it will take no action to effect a termination of the Lease by reason of any

Event of Default or any other breach or default without first giving to the Investor reasonable time, not to exceed 60 days, to replace Tenant's managing member and/or admit an additional managing member and cause the new managing member to cure the Event of Default or other breach or default; provided, however, that as a condition of such forbearance, Landlord must receive notice from the Investor of the substitution or admission of a new managing member of Tenant within 30 days following Landlord's notice to Tenant and the Investor of the Event of Default or other breach or default, and Tenant, following such substitution or admission of the managing member, shall thereupon proceed with due diligence to cure such Event of Default or other breach or default. In no event, however, shall Landlord be required to engage in the forbearance described in this section for a period longer than six (6) months, regardless of the due diligence of the Investor or the new managing member.

(SIGNATURES ON FOLLOWING PAGE)

IN WITNESS WHEREOF, the parties or their duly authorized representatives hereby execute this Agreement on the date first written above.

LANDLORD:

MIAMI-DADE COUNTY

_____
Witness
Print Name:_____

By: _____

Name:_____

Title: _____

_____
Witness
Print Name:_____

Date: _____

Attest: _____
Clerk of the Board

Approved as to form and legal sufficiency: _____
Terrence A. Smith
Assistant County Attorney

TENANT:

SMATHERS PRESERVATION PHASE ONE, LLC,
a Florida limited liability company

By: Smathers Phase One Manager, LLC, a Florida limited liability company, its manager

_____
Witness
Print Name: MICHAEL PEREIRA

By: _____
Alberto Milo, Jr., Vice President

_____
Witness
Print Name: Brian Latk

#3081986 v1
30364-0935

EXHIBIT A

Land

Tract "A" of PUBLIC HOUSING PROJECT FLORIDA 5 - 18, according to the Plat thereof as recorded in Plat Book 81, Page 26, of the Public Records of Miami-Dade County, Florida.

#3081986 v1
30364-0935

EXHIBIT B

Permitted Encumbrances

#3081986 v1
30364-0935

EXHIBIT C

Insurance Requirements

(a) Prior to the commencement of construction by Tenant, Tenant shall furnish an "All Risk Builder's Risk Completed Value Form" policy for the full completed insurable value of the Premises in form satisfactory to Landlord.

(b) The Tenant shall furnish to the Vendor Assistance Section, Department of Procurement Management, Administration Division, 111 NW 1st Street, Suite 1300, Miami, Florida 33128, Certificate(s) of Insurance which indicate that insurance coverage has been obtained which meets the requirements as outlined below:

A. Worker's Compensation Insurance for all employees of the vendor as required by Florida Statute 440.

B. Commercial General Liability Insurance on a comprehensive basis in an amount not less than $500,000 combined single limit per occurrence for bodily injury and property damage. **Miami-Dade County must be shown as an additional insured with respect to this coverage.**

C. Automobile Liability Insurance covering all owned, non-owned and hired vehicles used in connection with the work, in an amount not less than $500,000 combined single limit per occurrence for bodily injury and property damage.

D. Professional Liability Insurance (for professionals performing services for Tenant) in an amount not less than $1,000,000.

All insurance policies required above shall be issued by companies authorized to do business under the laws of the State of Florida, with the following qualifications:

The company must be rated no less than "B" as to management, and no less than "Class V" as to financial strength, by the latest edition of Best's Insurance Guide, published by A.M. Best Company, Oldwick, New Jersey, or its equivalent, subject to the approval of the County Risk Management Division.

or

The company must hold a valid Florida Certificate of Authority as shown in the latest "List of All Insurance Companies Authorized or Approved to Do Business in Florida" issued by the State of Florida Department of Insurance and are members of the Florida Guaranty Fund.

Certificates will indicate no modification or change in insurance shall be made without thirty (30) days in advance notice to the certificate holder.

NOTE: MIAMI-DADE COUNTY RFP NUMBER AND TITLE OF RFP MUST APPEAR ON EACH CERTIFICATE.

#3081986 v1
30364-0935

CERTIFICATE HOLDER MUST READ: **MIAMI-DADE COUNTY**
111 NW 1st STREET
SUITE 2340
MIAMI, FL 33128

Compliance with the foregoing requirements shall not relieve Tenant of their liability and obligation under this section or under any other section of this agreement

Execution of this Lease is contingent upon the receipt of the insurance documents, as required, within fifteen (15) calendar days after Landlord's notification to Tenant to comply before the award is made. If the insurance certificate is received within the specified time frame but not in the manner prescribed in this Lease, the Tenant shall be verbally notified of such deficiency and shall have an additional five (5) calendar days to submit a corrected certificate to the County. If the Tenant fails to submit the required insurance documents in the manner prescribed in this Lease within twenty (20) calendar days after Landlord's notification to comply, it shall be an Event of Default pursuant to the Lease.

The Tenant shall be responsible for assuring that the insurance certificates required in conjunction with this Exhibit remain in force for the duration of the Term of the Lease, including any and all option years or extension periods that may be granted by the Landlord. If insurance certificates are scheduled to expire during the Term, the Tenant shall be responsible for submitting new or renewed insurance certificates to the Landlord at a minimum of thirty (30) calendar days in advance of such expiration. In the event that expired certificates are not replaced with new or renewed certificates which cover the contractual period, the Landlord shall provide thirty (30) days written notice to Tenant to cure the noncompliance. In the event Tenant does not replace the expired certificates with new or renewed certificates which cover the contractual period, it shall be an Event of Default pursuant to the Lease.

(c) The Tenant agrees to cooperate with the Landlord in obtaining the benefits of any insurance or other proceeds lawfully or equitably payable to the Landlord in connection with this Lease.

(d) The "All Risk Builder's Risk Completed Value Form" policy with respect to the Premises shall be converted to an "all risk" or comprehensive insurance policy upon completion of the Improvements, naming Landlord as an additional insured thereunder and shall insure the Project in an amount not less than the full insurable replacement value of the Premises. The Tenant hereby agrees that all insurance proceeds from the All Risk Builder Risk Completed Value Form policy (or if converted, the "all risk" or comprehensive policy) shall be used to restore, replace or rebuild the Improvements, if the Tenant determines that it is in its best interest to do so, subject to the requirements of any approved mortgage lien holder's rights secured against the Premises and subject further to the terms of Article VI of the Lease.

(e) All such insurance policies shall contain (i) an agreement by the insurer that it will not cancel the policy without delivering prior written notice of cancellation to each named insured and loss payee thirty (30) days prior to canceling the insurance policy; and (ii) endorsements that the rights of the named insured(s) to receive and collect the insurance proceeds under the policies shall not be diminished because of any additional insurance coverage carried by the Tenant for its own account.

(f) If the Premises is located in a federally designated flood plain, an acceptable flood insurance policy shall also be delivered to the Landlord, providing coverage in the

maximum amount reasonable necessary to insure against the risk of loss from damage to the Premises caused by a flood.

(g) Neither the Landlord nor the Tenant shall be liable to the other (or to any insurance company insuring the other party), for payment of losses insured by insurance policies benefiting the parties suffering such loss or damage, even though such loss or damage might have been caused by the negligence of the other party, its agents or employees.

Attachment A

GROUND LEASE

Dated as of _____, 2013

between

MIAMI-DADE COUNTY

Landlord

and

JOE MORETTI PRESERVATION PHASE TWO, LLC

Tenant

#3081953 v1
30364-0935

GROUND LEASE

THIS GROUND LEASE ("Lease"), made as of _____, 2013 (the ***Lease Date***) by and between **MIAMI-DADE COUNTY**, a political subdivision of the State of Florida and a "public housing agency" as defined in the United States Housing Act of 1937 (42 U.S.C. §1437 *et seq.*, as amended) (***Landlord***) and **JOE MORETTI PRESERVATION PHASE TWO, LLC** a Florida limited liability company (***Tenant***).

WITNESSETH:

WHEREAS, Landlord is the owner of the Land (as defined below) consisting of certain real property located in Miami-Dade County, Florida, on which is located the public housing development known as Joe Moretti (FLA 5-12).

WHEREAS, Tenant has proposed to rehabilitate, redevelop or newly construct a minimum of 192 units which will be done collectively by Tenant and Tenant's Sublessees (as hereinafter defined) in multiple phases or projects on the Land, and it is acknowledged that the first of such phases will contain a portion of said units, with the remaining units to be developed on the balance of the Land by Tenant or its Sublessees in later phases or projects.

WHEREAS, Tenant intends to apply for Low Income Housing Tax Credits (LIHTC) through the Florida Housing Finance Corporation (FHFC), and is required to meet certain requirements as a condition of being awarded such financing; and

WHEREAS, such application requires Tenant to present evidence of site control over the Land at the time of the application; and

WHEREAS, evidence of site control over the Land includes a ground lease; and

WHEREAS, Landlord and Tenant are willing to enter into this Lease of the Land conditioned on FHFC awarding Tenant LIHTC,

NOW, THEREFORE, in consideration of the premises and the mutual obligations of the parties set forth herein, Landlord and Tenant do hereby covenant and agree as follows:

ARTICLE I

DEFINITIONS

1.1. Definitions.

The following terms shall have the following definitions in this Lease:

(a) **ACC** means the Consolidated Annual Contributions Contract between HUD and Landlord as amended in relation to the Premises by the ACC Amendment.

(b) **ACC Amendment** means the Mixed-Finance Amendment to Consolidated Annual Contributions Contract, dated on or about the Commencement Date, by Landlord and HUD, and incorporating the Public Housing Units, as the same may be further amended from time to time.

(d) ***Applicable Public Housing Requirements*** means the Act, HUD regulations thereunder (and, to the extent applicable, any HUD-approved waivers of regulatory requirements), and all other Federal statutory, executive order, and regulatory requirements applicable to public housing, as such requirements now exist or as they may be amended from time to time; the ACC, and the ACC Amendment, as applicable to the Public Housing Units during the term thereof or the period required by law.

(e) ***Bankruptcy Laws*** has the meaning set forth in Section 8.1(d).

(f) ***Base Rent*** means the annual rental payment due from Tenant to Landlord, in the amount of **$1.00 per year**, as described in Section 3.1.

(g) ***Commencement Date*** means the date on which the Tenant closes on its construction financing for the rehabilitation, redevelopment or new construction, as applicable, of the Improvements and the sale or syndication of the LIHTC.

(h) ***Declaration of Restrictive Covenants*** means that certain Declaration of Restrictive Covenants in favor of HUD to be recorded against the Land prior to any leasehold mortgage and this leasehold which obligates Tenant and any successor in title to the Premises, including a successor in title by foreclosure or deed-in-lieu of foreclosure (or the leasehold equivalent), to maintain and operate the Premises in compliance with Applicable Public Housing Requirements for the period stated therein.

(i) ***Development*** means the construction (or rehabilitation), maintenance and operation of the Premises in accordance with this Lease.

(j) ***Environmental Assessments*** means the environmental studies and reports to be obtained by Tenant on or before the Commencement Date.

(k) ***Environmental Laws*** means any present and future Federal, State or local law, ordinance, rule, regulation, permit, license or binding determination of any governmental authority relating to, imposing liability or standards concerning or otherwise addressing the protection of land, water, air or the environment, including, but not limited to: the Comprehensive Environmental Response, Compensation and Liability Act, 42 U.S.C. §9601 et seq. (***CERCLA***); the Resource, Conservation and Recovery Act, 42 U.S.C. §6901 et seq. (***RCRA***); the Toxic Substances Control Act, 15 U.S.C. §2601 et seq. (***TOSCA***); the Clean Air Act, 42 U.S.C. §7401 et seq.; the Clean Water Act, 33 U.S.C. §1251 et seq. and any so-called "Superfund" or "Superlien" law; as each is from time to time amended and hereafter in effect.

(l) ***Event of Default*** has the meaning set forth in Section 8.1.

(m) ***Governing Documents*** means the Declaration of Restrictive Covenants, the ACC, ACC Amendment and the Regulatory and Operating Agreement. In the event of a conflict between the Regulatory and Operating Agreement and the ACC, ACC Amendment and Declaration of Restrictive Covenants, the ACC and the Declaration of Restrictive Covenants shall govern.

(n) ***Hazardous Substances*** means (i) "hazardous substances" as defined by CERCLA or Section 311 of the Clean Water Act (33 USC § 1321), or listed pursuant to Section 307 of the Clean Water Act (33 USC § 1317); (ii) "hazardous wastes," as defined by RCRA; (iii) any hazardous, dangerous or toxic chemical, waste, pollutant, material, element, contaminant or

substance ("pollutant") within the meaning of any Environmental Law prohibiting, limited or otherwise regulating the use, exposure, release, emission, discharge, generation, manufacture, sale, transport, handling, storage, treatment, reuse, presence, disposal or recycling of such pollutant; (iv) petroleum crude oil or fraction thereof; (v) any radioactive material, including any source, special nuclear or by-product material as defined in 42 U.S.C. §2011 et seq. and amendments thereto and reauthorizations thereof; (vi) asbestos-containing materials in any form or condition; (vii) polychlorinated biphenyls or polychlorinated biphenyl-containing materials in any form or condition; (viii) a "regulated substance" within the meaning of Subtitle I of RCRA, as amended from time to time and regulations promulgated thereunder; (ix) substances the presence of which requires notification, investigation or remediation under any Environmental Laws; (x) urea formaldehyde foam insulation or urea formaldehyde foam insulation-containing materials; (xi) lead-based paint or lead-based paint-containing materials; and (xii) radon or radon-containing or producing materials.

(o) ***HUD*** means the United States Department of Housing and Urban Development.

(p) ***Improvements*** means all repairs, betterments, buildings and improvements hereafter constructed or rehabilitated on the Land, and any additional parking areas, walkways, landscaping, fencing or other amenities on the Land.

(q) ***Land*** means that certain real property located in Miami-Dade County, legally described in Exhibit A, together with all easements, rights, privileges, licenses, covenants and other matters that benefit or burden the real property.

(r) ***Landlord*** means Miami-Dade County, a political subdivision of the State of Florida and a "public housing agency" as defined in the Act.

(s) ***Lease*** means this ground lease as the same shall be amended from time to time.

(t) ***Lease Year*** means, in the case of the first lease year, the period from the Commencement Date through the last day of the 12th month of that year; thereafter, each successive twelve-calendar month period following the expiration of the first lease year of the Term; except that in the event of the termination of this Lease on any day other than the last day of a Lease Year then the last Lease Year of the Term shall be the period from the end of the preceding Lease Year to such date of termination.

(u) ***Partial Taking*** has the meaning set forth in Section 6.2(d).

(v) ***Operating Agreement*** means the Amended and Restated Operating Agreement of Tenant to be entered into on or about the Commencement Date and pursuant to which the Tenant's equity investor (the "Investor") will be admitted as a member of the Tenant.

(w) ***Permitted Encumbrances*** means such recorded title matters as are disclosed pursuant to the title commitment to be obtained by Tenant pursuant to Section 7.1 and are not identified by Tenant as objectionable matters pursuant to the procedure provided in Section 7.3.

(x) ***Personal Property*** means all fixtures (including, but not limited to, all heating, air conditioning, plumbing, lighting, communications and elevator fixtures), fittings, appliances, apparatus, equipment, machinery, chattels, building materials, and other property of every kind and nature whatsoever, and replacements and proceeds thereof, and additions thereto, now or

at any time hereafter owned by Tenant, or in which Tenant has or shall have an interest, now or at any time hereafter affixed to, attached to, appurtenant to, located or placed upon, or used in any way in connection with the present and future complete and comfortable use, enjoyment or occupancy for operation and maintenance of the Premises, excepting any personal property or fixtures owned by any tenant (other than the Tenant) occupying the Premises and used by such tenant in the conduct of its business in the space occupied by it to the extent the same does not become the property of Tenant under the lease with such tenant or pursuant to applicable law.

(y) ***Plans and Specifications*** means the plans and specifications for the Improvements to be constructed (or rehabilitated) on the Land by Tenant.

(z) ***Premises*** means the Land, the Improvements and the Personal Property.

(aa) ***Public Housing Units*** means not more than 192 units on the Premises regulated as public housing units in accordance with the Regulatory and Operating Agreement.

(bb) ***Regulatory Default*** has the meaning set forth in Section 8.7(a).

(cc) ***Rent*** means Base Rent plus Additional Rent.

(dd) ***Sales Notice*** has the meaning set forth in Section 11.1.

(ee) ***Sales Offer*** has the meaning set forth in Section 11.2.

(ff) ***Sublessee*** means any sublessee to which Tenant subleases a portion of the ground leasehold estate created hereby, as provided in Section 5.7(b).

(gg) ***Taking*** means mean any taking of the title to, access to, or use of the Premises or any portion thereof by any governmental authority or any conveyance under the threat thereof, for any public, or quasi-public use or purpose. A Taking may be total or partial, permanent or temporary

(hh) ***Tenant*** means Joe Moretti Preservation Phase Two, LLC, a Florida limited liability company.

(ii) ***Term*** means a period of time commencing with the Lease Date and continuing until the date which is fifty-five (55) calendar years thereafter.

(jj) ***Total Taking*** has the meaning set forth in Section 6.2(c).

1.2. Interpretation.

The words "hereof," "herein," "hereunder," and other words of similar import refer to this Agreement as a whole and not to any particular Section, subsection or subdivision. Words of the masculine gender shall be deemed and construed to include correlative words of the feminine and neuter genders. Words importing the singular number shall include the plural and vice versa unless the context shall otherwise indicate.

1.3. Exhibits.

Exhibits to this Lease are incorporated by this reference and are to be construed as a part of this Lease.

ARTICLE II

PREMISES AND TERM

Landlord leases and demises to Tenant and its successors and assigns, subject to and with the benefit of the terms, covenants, conditions and provisions of this Lease, the Land for the Term unless sooner terminated in accordance with the provisions contained in this Lease.

ARTICLE III

RENT

3.1. Rent. Tenant covenants and agrees to pay to Landlord as rent under this Lease, $1 per year, with the first such payment being payable on the Commencement Date of this lease. Said payments of rent shall be made payable to the Board of County Commissioners, c/o Public Housing and Community Development, 701 N.W. 1st Court, 16th Floor, Miami, Florida 33136, or at such other place and to such other person as Landlord may from time to time designate in writing, as set forth herein. Prior to the Commencement Date, Tenant is not obligated to pay rent or any other sums to the Landlord under this Lease.

3.2. Surrender. Upon the expiration of this Lease by the passage of time or otherwise, Tenant will quietly yield, surrender and deliver up possession of the Premises to Landlord. In the event Tenant fails to vacate the Premises and remove such personal property as Tenant is allowed to remove from the Premises at the end of the Term, or at the earlier termination of this Lease, Landlord shall be deemed Tenant's agent to remove such items from the Premises at Tenant's sole cost and expense. Furthermore, should Tenant fail to vacate the Premises in accordance with the terms of this Lease at the end of the Term, or at the earlier termination of this Lease, the Tenant shall pay to Landlord a charge for each day of occupancy after expiration or termination of the Lease in an amount equal to 150% of Tenant's Rent prorated on a daily basis. Such charge shall be in addition to any actual damages suffered by Landlord by Tenant's failure to vacate the Premises, for which Tenant shall be fully liable, it being understood and agreed, however, that Tenant shall under no circumstances be liable to Landlord for any incidental, indirect, punitive or consequential damages (including, but not limited to, loss of revenue or anticipated profits).Base Rent.

3.3. Utilities. Tenant shall pay or cause to be paid all charges for water, gas, sewer, electricity, light, heat, other energy sources or power, telephone or other service used, rendered or supplied to Tenant in connection with the Premises.

3.4. Other. Tenant covenants to pay and discharge, when the same shall become due all other amounts, liabilities, and obligations which Tenant assumes or agrees to pay or discharge pursuant to this Lease, together with every fine, penalty, interest and cost which may be added for nonpayment or late payment thereof (provided that Tenant shall not be liable for any payment or portion thereof which Landlord is obligated to pay and which payment Landlord has failed to make when due); and, in the event of any failure by Tenant to pay or discharge the foregoing, Landlord shall have all the rights, powers and remedies provided herein, by law or otherwise in the case of nonpayment of Rent.

ARTICLE IV

INDEMNITY, LIENS AND INSURANCE

4.1. Indemnity for Tenant's Acts. Landlord shall continue to operate the Premises until the Commencement Date as provided in Section 5.1(b), below. From and after the Commencement Date, Tenant shall indemnify and hold harmless the Landlord and its officers, employees, agents and instrumentalities from any and all liability, losses or damages, including attorneys' fees and costs of defense, which the Landlord or its officers, employees, agents or instrumentalities may incur as a result of claims, demands, suits, causes of actions or proceedings of any kind or nature arising out of, relating to or resulting from the performance of this Lease by the Tenant or its employees, agents, servants, members, principals or subcontractors. Tenant shall pay all claims and losses in connection therewith and shall investigate and defend all claims, suits or actions of any kind or nature in the name of the Landlord, where applicable, including appellate proceedings, and shall pay all costs, judgments, and attorneys' fees which may issue thereon, provided, however, nothing herein contained shall obligate or hold Tenant responsible prior to the Commencement Date for any costs, expenses, claims or demands made by any party associated with the Premises or for any claims stemming from Landlord's and/or its officers', employees' or agents' misconduct or negligence, unless such costs, expenses, claims or demands arise from the acts or omissions of the Tenant, its agents, contractors, employees, members, or invitees. Tenant expressly understands and agrees that any insurance protection required by this Lease or otherwise provided by Tenant shall in no way limit the responsibility to indemnify, keep and save harmless and defend the Landlord or its officers, employees, agents and instrumentalities as herein provided..

4.2. Landlord's Environmental Responsibility and Representations.

(a) Except to the extent that an environmental condition is aggravated or exacerbated by the negligent or willful acts or omissions of Tenant, its agents or contractors, Tenant shall not be responsible under this Lease for any claims, losses, damages, liabilities, fines, penalties, charges, administrative and judicial proceedings and orders, judgments, remedial action requirements, enforcement action of any kind, and all costs and expenses incurred in connection therewith arising out of: (i) the presence of any Hazardous Substances in, on, over, or upon the Premises first affecting the Premises as of or prior to the Commencement Date, whether now known or unknown; or (ii) the failure of Landlord or its agents or contractors prior to the Commencement Date to comply with any Environmental Laws relating to the handling, treatment, presence, removal, storage, decontamination, cleanup, transportation or disposal of Hazardous Substances into, on, under or from the Premises at any time, whether or not such failure to comply was known or knowable, discovered or discoverable prior to the Commencement Date.

(b) Landlord represents and warrants to Tenant that, as of the date hereof:

(c) except as may be referenced in the Environmental Assessments, and to the best of Landlord's actual knowledge, neither the Land nor any part thereof has been used for the disposal of refuse or waste, or for the generation, processing, storage, handling, treatment, transportation or disposal of any Hazardous Substances;

(d) except as may be referenced in the Environmental Assessments, and to the best of Landlord's actual knowledge, no Hazardous Substances have been installed, used, stored, handled or located on or beneath the Land, which Hazardous Substances, if found on or

beneath the Land, or improperly disposed of off of the Land, would subject the owner or occupant of the Premises to damages, penalties, liabilities or an obligation to perform any work, cleanup, removal, repair, construction, alteration, demolition, renovation or installation in or in connection with the Premises (***Environmental Cleanup Work***) in order to comply with any Environmental Laws;

(e) except as may be referenced in the Environmental Assessments, no notice from any governmental authority or any person has ever been served upon Landlord, its agents or employees, claiming any violation of any Environmental Law or any liability thereunder, or requiring or calling any attention to the need for any Environmental Cleanup Work on or in connection with the Premises, and neither Landlord, its agents or employees has ever been informed of any threatened or proposed serving of any such notice of violation or corrective work order; and

(f) except as may be referenced in the Environmental Assessments, and to the best of Landlord's knowledge, no part of the Land is affected by any Hazardous Substances contamination, which for purposes hereof, shall mean: (i) the contamination of any improvements, facilities, soil, subsurface strata, ground water, ambient air, biota or other elements on or of the Land by Hazardous Substances, or (ii) the contamination of the buildings, facilities, soil, subsurface strata, ground water, ambient air, biota or other elements on, or of, any other property as a result of Hazardous Substances emanating from the Land.

4.3. Liens.

(a) Tenant agrees that it will not permit any mechanic's, materialmen's or other liens to stand against the Premises for work or materials furnished to Tenant it being provided, however, that Tenant shall have the right to contest the validity thereof. Tenant shall not have any right, authority or power to bind Landlord, the Premises or any other interest of the Landlord in the Premises and will pay or cause to be paid all costs and charges for work done by it or caused to be done by it, in or to the Premises, for any claim for labor or material or for any other charge or expense, lien or security interest incurred in connection with the development, construction or operation of the Improvements or any change, alteration or addition thereto. IN THE EVENT THAT ANY MECHANIC'S LIEN SHALL BE FILED, TENANT SHALL EITHER (A) PROCURE THE RELEASE OR DISCHARGE THEREOF WITHIN NINETY (90) DAYS EITHER BY PAYMENT OR IN SUCH OTHER MANNER AS MAY BE PRESCRIBED BY LAW OR (B) TRANSFER SUCH LIEN TO BOND WITHIN NINETY (90) DAYS FOLLOWING THE FILING THEREOF. NOTICE IS HEREBY GIVEN THAT LANDLORD SHALL NOT BE LIABLE FOR ANY LABOR, SERVICES OR MATERIALS FURNISHED OR TO BE FURNISHED TO THE TENANT OR TO ANYONE HOLDING ANY OF THE PREMISES THROUGH OR UNDER THE TENANT, AND THAT NO MECHANICS' OR OTHER LIENS FOR ANY SUCH LABOR, SERVICES OR MATERIALS SHALL ATTACH TO OR AFFECT THE INTEREST OF THE LANDLORD IN AND TO ANY OF THE PREMISES. THE LANDLORD SHALL BE PERMITTED TO POST ANY NOTICES ON THE PREMISES REGARDING SUCH NON-LIABILITY OF THE LANDLORD.

(b) Tenant shall make, or cause to be made, prompt payment of all monies due and legally owing to all persons, firms, and corporations doing any work, furnishing any materials or supplies or renting any equipment to Tenant or any of its contractors or subcontractors in connection with the construction, reconstruction, furnishing, repair, maintenance or operation of the Premises, and in all events will bond or cause to be bonded, with surety companies reasonably satisfactory to Landlord, or pay or cause to be paid in full forthwith, any mechanic's,

materialmen's or other lien or encumbrance that arises, whether due to the actions of Tenant or any person other than Landlord, against the Premises.

(c) Tenant shall have the right to contest any such lien or encumbrance by appropriate proceedings which shall prevent the collection of or other realization upon such lien or encumbrance so contested, and the sale, forfeiture or loss of the Premises to satisfy the same; provided that such contest shall not subject Landlord to the risk of any criminal liability or civil penalty, and provided further that Tenant shall give reasonable security to insure payment of such lien or encumbrance and to prevent any sale or forfeiture of the Premises by reason of such nonpayment, and Tenant hereby indemnifies Landlord for any such liability or penalty. Upon the termination after final appeal of any proceeding relating to any amount contested by Tenant pursuant to this Section 4.3, Tenant shall immediately pay any amount determined in such proceeding to be due, and in the event Tenant fails to make such payment, Landlord shall have the right after five (5) business days' notice to Tenant to make any such payment on behalf of Tenant and charge Tenant therefor.

(d) Nothing contained in this Lease shall be construed as constituting the consent or request of Landlord, expressed or implied, to or for the performance of any labor or services or the furnishing of any materials for construction, alteration, addition, repair or demolition of or to the Premises or of any part thereof.

4.4. Insurance Requirements.

Beginning on the Commencement Date and continuing until the expiration or earlier termination of the Term, Tenant shall at all times obtain and maintain, or cause to be maintained, insurance for Tenant and the Premises as described in Exhibit C.

ARTICLE V

USE OF PREMISES; COVENANTS RUNNING WITH THE LAND

5.1. Use; Covenants.

(a) Tenant and Landlord agree that Tenant shall construct or rehabilitate multifamily residential housing for low-income, family, elderly, disabled, special needs or other population acceptable to the County on the Land after HUD's approval of Landlord's disposition application and all applicable mixed-finance agreements and documents, Notwithstanding the preceding sentence, it is understood by the parties that HUD's approval of the Landlord's disposition application and the mixed finance agreements and documents is not a condition precedent to entering into this Lease or a condition precedent to Tenant's obtaining site control of the Premises.

(b) Tenant covenants, promises and agrees that during the Term of this Lease it shall not devote the Premises or any part thereof to uses other than those consistent with this Lease and the requirements of all applicable documents to be executed between Landlord and Tenant (collectively, the "Landlord/Tenant Documents"). Without limiting the generality of the foregoing sentence, or the duration of the use restrictions applicable during the Term, Tenant covenants, promises and agrees that:

1. 100% of the units in the Premises will be set aside for occupancy by low, very low and extremely low income households.

2. Except as otherwise provided in the Act, the Premises shall be maintained and operated under the terms and conditions applicable to public housing, as set forth in the Applicable Public Housing Requirements, during the 20-year period that begins on the latest date on which modernization with public housing capital funds is completed, as required by Section 9(d)(3)(B) of the Act (or any successor provision);

3. Except as otherwise provided in the Act, no portion of the Premises may be disposed of before the expiration of the 10-year period beginning upon the conclusion of the fiscal year for which such amounts were provided, as required by Section 9(e)(3) of the Act (or any successor provision);

4. Neither the Premises, nor any part thereof, may be demolished other than in accordance with the Applicable Public Housing Requirements.

Notwithstanding the foregoing, prior to the Commencement Date, the Tenant agrees that Landlord shall have a continued right of entry onto the Premises for the purposes of the Landlord's continued operation of the Improvements and maintenance of the Property during the period prior to the Commencement Date. Landlord shall, during this period, continue to operate the Improvements in the manner in which Landlord has operated them prior to the Lease Date and shall be responsible for all aspects of maintaining, leasing, operating, insuring and administering the Premises. If, prior to the Commencement Date, the Premises is destroyed or damaged, or becomes subject to a taking by virtue of eminent domain, to any extent whatsoever, Tenant may, in its sole discretion, terminate this Lease by written notice to the Landlord, whereupon neither party hereto shall have any further rights or obligations hereunder.

(c) The provisions of the Applicable Public Housing Requirements and this Section 5.1 are intended to create a covenant running with the land and, subject to the terms and benefits of the Public Housing Requirements, to encumber and benefit the Premises and to bind for the Term Landlord and Tenant and each of their successors and assigns and all subsequent owners of the Premises, including, without limitation, any entity which succeeds to Tenant's interest in the Premises by foreclosure of any Permitted Leasehold Mortgage or instrument in lieu of foreclosure.

(d) In the event of a conflict between the Public Housing Requirements and this Lease, the Public Housing Requirements shall govern.

5.2. Residential Improvements.

(a) Tenant shall construct the Improvements on the Land in conformance with the Plans and Specifications. Tenant shall cause the Improvements to be substantially completed and placed in service in accordance with the Landlord/Tenant Documents. Tenant shall construct the Improvements and make such other repairs, renovations and betterments to the Improvements as it may desire (provided that such renovations and betterments do not reduce the number of units or bedroom count at the Premises) all at its sole cost and expense, in accordance with (i) the Landlord/Tenant Documents and (ii) any mortgage encumbering the Tenant's leasehold estate, in a good and workmanlike manner, with new materials and equipment whose quality is at least equal to that of the initial Improvements, and in conformity

with all applicable federal, state, and local laws, ordinances and regulations. Tenant shall apply for, prosecute, with reasonable diligence, procure or cause to be procured, all necessary approvals, permits, licenses or other authorizations required by applicable governmental authorities having jurisdiction over the Improvements for the construction and/or rehabilitation, development, zoning, use and occupation of the Improvements, including, without limitation, the laying out, installation, maintenance and replacing of the heating, ventilating, air conditioning, mechanical, electrical, elevator, and plumbing systems, fixtures, wires, pipes, conduits, equipment and appliances and water, gas, electric, telephone, drain and other utilities that are customary in developments of this type for use in supplying any such service to and upon the Premises. Landlord shall, without expense to Landlord absent consent therefor, cooperate with Tenant and assist Tenant in obtaining all required licenses, permits, authorizations and the like, and shall sign all papers and documents at any time needed in connection therewith, including without limitation, such instruments as may be required for the laying out, maintaining, repairing, replacing and using of such services or utilities. Any and all buildings, fixtures, improvements, trade fixtures and equipment placed in, on, or upon the Premises shall remain the sole and exclusive property of Tenant and its subtenants, notwithstanding their affixation to, annexation to, or incorporation into the Premises, until the termination of this Lease, at which time title to any such buildings, fixtures, Improvements trade fixtures and equipment that belong to Tenant shall vest in Landlord.

(b) Tenant shall take no action to effectuate any material amendments, modifications or any other alterations to the Plans and Specifications unless authorized in accordance with the Landlord/Tenant Documents or otherwise approved by Landlord in writing and in advance.

5.3. Tenant's Obligations.

(a) Tenant shall, at its sole cost and expense, maintain the Premises, reasonable wear and tear excepted, and make repairs, restorations, and replacements to the Improvements, including without limitation the landscaping, irrigation, heating, ventilating, air conditioning, mechanical, electrical, elevator, and plumbing systems; structural roof, walls, floors and foundations; and the fixtures and appurtenances as and when needed to preserve them in good working order and condition, and regardless of whether the repairs, restorations, and replacements are ordinary or extraordinary, foreseeable or unforeseeable, capital or non-capital, or the fault or not the fault of Tenant, its agents, employees, invitees, visitors, and contractors. All such repairs, restorations, and replacements will be in quality and class, as elected by Tenant, either equal to or better than the original work or installations and shall be in accordance with all applicable building codes.

(b) Except as may otherwise be approved or deemed approved in accordance with the Landlord/Tenant Documents, Tenant shall not make any alteration, improvement, or addition to the Premises having a cost greater than $50,000, or demolish any portion thereof, without first presenting to Landlord complete plans and specifications therefor and obtaining Landlord's written consent thereto, which consent shall not unreasonably be withheld so long as, in Landlord's reasonable judgment such alteration, improvement, addition or demolition will not violate this Lease or impair the value of the Property. Landlord/Tenant Documents.

5.4. Compliance with Law.

(a) Tenant shall, at its expense, perform all its activities on the Premises in compliance, and shall cause all occupants of any portion thereof to comply, with all applicable

laws, ordinances, codes and regulations affecting the Premises or its uses, as the same may be administered by authorized governmental officials.

(b) Without limitation of the foregoing, but expressly subject to the provisions of Section 5.4, Tenant agrees to fulfill the responsibilities set forth below with respect to environmental matters:

(c) Tenant shall operate the Premises in compliance with all Environmental Laws applicable to Tenant relative to the Premises and shall identify, secure and maintain all required governmental permits and licenses as may be necessary for the Premises. All required governmental permits and licenses issued to Tenant and associated with the Premises shall remain in effect or shall be renewed in a timely manner, and Tenant shall comply therewith and cause all third parties to comply therewith. All Hazardous Substances present, handled, generated or used on the Premises will be managed, transported and disposed of in a lawful manner. Tenant shall not knowingly permit the Premises or any portion thereof to be a site for the use, generation, treatment, manufacture, storage, disposal or transportation of Hazardous Substances, except in such amounts as are ordinarily used, stored or generated in similar projects, or otherwise knowingly permit the presence of Hazardous Substances in, on or under the Premises in violation of any applicable law.

(d) Tenant shall promptly provide Landlord with copies of all forms, notices and other information concerning any releases, spills or other incidents relating to Hazardous Substances or any violations of Environmental Laws at or relating to the Premises upon discovery of such releases, spills or incidents, when received by Tenant from any government agency or other third party, or when and as supplied to any government agency or other third party.

5.5. Ownership of Improvements/Surrender of Premises.

At all times during the Term, Tenant shall be deemed to exclusively own the Improvements and the Personal Property for federal tax purposes, and Tenant alone shall be entitled to all of the tax attributes of ownership thereof, including, without limitation, the right to claim depreciation or cost recovery deductions and the right to claim the low-income housing tax credit described in Section 42 of the Code, with respect to the Improvements and the Personal Property, and Tenant shall have the right to amortize capital costs and to claim any other federal tax benefits attributable to the Improvements and the Personal Property. At the expiration or earlier termination of the Term of this Lease or any portion thereof, Tenant shall peaceably leave, quit and surrender the Premises, and the Improvements thereon (or the portion thereof so terminated), subject to the rights of tenants in possession of residential units under leases with Tenant, provided that such tenants are not in default thereunder and attorn to Landlord as their lessor. Upon such expiration or termination, the Premises (or portion thereof so terminated) shall become the sole property of Landlord at no cost to Landlord and shall be free of all liens and encumbrances and in the condition set forth in Section 5.3 (consistent with prudent and appropriate property management and maintenance during the Term) and, in the event of a casualty, to the provisions of Article VI. Tenant acknowledges and agrees that upon the expiration or sooner termination of this Lease any and all rights and interests it may have either at law or in equity to the Premises shall immediately cease.

5.6. Easements.

Landlord agrees that Landlord shall not unreasonably withhold or delay its consent, and shall join with Tenant from time to time during the Term in the granting of easements affecting

the Premises which are for the purpose of providing utility services for the Premises. If any monetary consideration is received by Tenant as a result of the granting of any such easement, such consideration shall be paid to Landlord. As a condition precedent to the exercise by Tenant of any of the powers granted to Tenant in this Section, Tenant shall give notice to Landlord of the action to be taken, shall certify to Landlord, that in Tenant's opinion such action will not adversely affect either the market value of the Premises or the use of the Premises for the Development.

5.7. Transfer; Conveyance; Assignment.

(a) Except as otherwise permitted hereunder, Tenant agrees for itself and its successors and assigns in interest hereunder that it will not (1) assign this Lease or any of its rights under this Lease as to all or any portion of the Premises generally, or (2) make or permit any voluntary or involuntary total or partial sale, lease, assignment, conveyance, mortgage, pledge, encumbrance or other transfer of any or all of the Premises, or the Improvements, or the occupancy and use thereof, other than in accordance with Applicable Public Housing Requirements and this Lease (including, but not limited to (i) any sale at foreclosure or by the execution of any judgment of any or all of Tenant's rights hereunder, or (ii) any transfer by operation of law), without first obtaining Landlord's express written consent thereto, which shall not be unreasonably withheld.

(b) Tenant shall have the right to enter a sublease of any part of the premises (a "Sublease") to an entity that is affiliated with Tenant, without any approval or consent of Landlord, but shall provide notice thereof to Landlord; however, notwithstanding any other provisions of this Lease, no Sublease shall relieve Tenant of any obligations under the terms of this Lease unless a release is granted by Landlord. Additionally, each Sublease must be for a use compatible with the standards and requirements set forth in this Section 5 or for public, low-income or special needs affordable housing. Tenant must give written notice to Landlord specifying the name and address of any Sublessee to which all notices required by this Lease shall be sent, and a copy of the Sublease. Tenant shall provide Landlord with copies of all Subleases entered into. Landlord agrees to grant Non-Disturbance Agreements for any Sublessee which will provide that in the event of a termination of this Lease which applies to the portion of the Premises covered by such Sublease, due to an Event of Default committed by the Tenant, such Sublessee will not be disturbed and will be allowed to continue peacefully in possession directly under this Lease as the successor tenant, provided that the Sublessee shall be in compliance with the terms and conditions of its Sublease; and the Sublessee shall agree to attorn to Landlord. Landlord further agrees that it will grant such assurances to such Sublessee so long as it remains in compliance with the terms of its Sublease, and provided further that any such Sublease does not extend beyond the expiration of the Term of this Lease.

(c) In the event Tenant's Sublessee is successful in obtaining LIHTC for that portion of the Premises which is subject to the Sublease, but Tenant is not successful in obtaining LIHTC for the portion of the property not subleased and remaining subject to this Lease, Landlord and Tenant agree to modify this Lease so as to make it a direct lease between Landlord and the Sublessee, for the subleased Premises.

ARTICLE VI

CASUALTY AND TAKING

6.1. Casualty.

Casualty Damage. In the event the Premises should be destroyed or damaged by fire, windstorm, or other casualty to the extent that the Premises is rendered unfit for the intended purpose of Tenant (as determined by Tenant in its sole and absolute discretion), Tenant may cancel this Lease, but only after removing any trash and/or debris therefrom, subject to the terms and provisions of any Permitted Leasehold Mortgage. If the Premises is partially damaged due to any other reason than the causes described immediately above, but the Premises is not rendered unusable for Tenant's purposes (as determined by Tenant in its sole and absolute discretion) subject to the terms and provisions of any Permitted Leasehold Mortgage, the same shall be repaired by Tenant to the extent Tenant receives sufficient proceeds to complete such repairs from its insurance carrier under its insurance policy. Any such repairs will be completed within a reasonable time after receipt of such proceeds. If the damage to the Premises shall be so extensive as to render it unusable for Tenant's purposes (as determined by Tenant in its sole and absolute discretion) but shall nonetheless be capable of being repaired within One Hundred Twenty (120) days, subject to the terms and provisions of any Permitted Leasehold Mortgagee the damage shall be repaired with due diligence by Tenant to the extent Tenant receives sufficient proceeds under its insurance policy to complete such repairs. In the event that a nearby structure(s) or improvement(s) is damaged or destroyed due to Tenant's negligence, Tenant shall be solely liable and responsible to repair and/or compensate the owner for such damage or loss.

Notwithstanding anything contained in this Section 6.1, or otherwise in this Lease to the contrary, as long as the Tenant's leasehold interest is encumbered by any Permitted Leasehold Mortgage, this Lease shall not be terminated by Landlord or Tenant in the event that the Premises is partially or totally destroyed, and, in the event of such partial or total destruction, all insurance proceeds from casualty insurance as provided herein shall be paid to and held by the Permitted Leasehold Mortgagee, or an insurance trustee selected by the Permitted Leasehold Mortgagee to be used for the purpose of restoration or repair of the Premises. Permitted Leasehold Mortgagee shall have the right to participate in adjustment of losses as to casualty insurance proceeds and any settlement discussion relating to casualty or condemnation.

6.2. Taking.

(a) Notice of Taking. Upon receipt by either Landlord or Tenant of any notice of Taking, or the institution of any proceedings for Taking the Premises, or any portion thereof, the party receiving such notice shall promptly give notice thereof to the other, and such other party may also appear in such proceeding and may be represented by an attorney.

(b) Award. Subject to the terms of the Permitted Leasehold Mortgages (as defined in Section 8.10), the Landlord and the Tenant agree that, in the event of a Taking that does not result in the termination of this Lease pursuant to Section 6.2(c) or 6.2(d), this Lease shall continue in effect as to the remainder of the Premises, and the net amounts owed or paid to the Landlord or pursuant to any agreement with any condemning authority which has been made in settlement of any proceeding relating to a Taking, less any costs and expenses incurred by the Landlord in collecting such award or payment (the "Award") will be disbursed in accordance with Section 6.2(c) or 6.2(d) (as the case may be) to the Landlord and/or Tenant. The Tenant and,

to the extent permitted by law, any Permitted Leasehold Mortgagee, shall have the right to participate in negotiations of and to approve any such settlement with a condemning authority (which approval shall not be unreasonably withheld).

(c) Total Taking. In the event of a permanent Taking of the fee simple interest or title of the Premises, or control of the entire leasehold estate hereunder (a "Total Taking"), this Lease shall thereupon terminate as of the effective date of such Total Taking, without liability or further recourse to the parties, provided that each party shall remain liable for any obligations required to be performed prior to the effective date of such termination and for any other obligations under this Lease which are expressly intended to survive termination. The Taking of any portion of the Improvements, fifteen percent (15%) or more of the then existing parking area, the loss of the rights of ingress and egress as then established or the loss of rights to use the Easement, shall be, at Tenant's election, but not exclusively considered, such a substantial taking as would render the use of the Property not suitable for Tenant's use. Notwithstanding any provision of the Lease or by operation of law that leasehold improvements may be or shall become the property of Landlord at the termination of the Lease, the loss of the building and other improvements paid for by Tenant, the loss of Tenant's leasehold estate and such additional relief as may be provided by law shall be the basis of Tenant's damages against the condemning authority if a separate claim therefore is allowable under applicable law, or the basis of Tenant's damages to a portion of the total award if only one award is made.

(d) Partial Taking. In the event of a permanent Taking of less than all of the Premises (a "Partial Taking"), if Tenant reasonably determines that the continued development, use or occupancy of the remainder of the Premises by Tenant cannot reasonably be made to be economically viable, structurally sound, then Tenant may terminate this Lease, and the Tenant's portion of the Award shall be paid to Tenant, provided that any and all obligations of Tenant have been fully and completely complied with by Tenant as of the date of said Partial Taking. If Tenant shall not elect to terminate this Lease, Tenant shall be entitled to a reduction of rent of such amount as shall be just and equitable. Subject to the terms of the Permitted Leasehold Mortgages, if there is a Partial Taking and the Tenant does not terminate this Lease, the Tenant shall be entitled to receive and retain an equitable portion of the Award and shall apply such portion of the Award necessary to repair or restore the Premises or the Improvements as nearly as possible to condition the Premises or the Improvements were in immediately prior to such Partial Taking. Subject to the terms of the Permitted Leasehold Mortgages, if there is a Partial Taking which affects the use of the Premises after the term hereof, the Award shall be apportioned between the Tenant and the Landlord based on the ratio of the remaining term hereof and the remaining expected useful life of the Premises following the term hereof. Subject to the terms of the Permitted Leasehold Mortgages, notwithstanding any provision herein to the contrary, the Landlord shall be entitled to receive and retain any portion of the Award apportioned to the land upon which the Improvements are located. Should such award be insufficient to accomplish the restoration, such additional costs shall be paid by Tenant. Notwithstanding any provision of the Lease or by operation of law that leasehold improvements may be or shall become the property of Landlord at the termination of the Lease, the loss of the building and other improvements paid for by Tenant and such additional relief as may be provided by law shall be the basis of Tenant's damages against the condemning authority if a separate claim therefore is allowable under applicable law, or the basis of Tenant's damages to a portion of the total award if only one award is made.

(e) Resolution of Disagreements. Should Landlord and Tenant be unable to agree as to the division of any singular award or the amount of any reduction of rents and other charges payable by Tenant under the Lease, such dispute shall be submitted for resolution to

the court exercising jurisdiction of the condemnation proceedings, each party bearing its respective costs for such determination. Landlord shall not agree to any settlement in lieu of condemnation with the condemning authority without Tenant's consent.

(f) No Existing Condemnation. Landlord represents and warrants that as of the Commencement Date it has no actual or constructive knowledge of any proposed condemnation of any part of the Premises. In the event that subsequent to the Effective Date, but prior to the Commencement Date, a total or partial condemnation either permanent or temporary, is proposed by any competent authority, Tenant shall be under no obligation to commence or continue construction of the building and other improvements and rent and other charges, if any, payable by Tenant under the Lease shall abate until such time as it can be reasonably ascertained that the Premises shall not be so affected. In the event the Premises is so affected, Tenant shall be entitled to all rights, damages and awards pursuant to the appropriate provisions of this Lease.

6.3. Termination upon Non-Restoration.

Following a Partial Taking, if a decision is made pursuant to this Article VI that the remaining portion of the Premises is not to be restored, and Tenant shall have determined that the continued development, use or occupancy of the remainder of the Premises by Tenant cannot be made economically viable or structurally sound, Tenant shall surrender the entire remaining portion of the Premises to Landlord and this Lease shall thereupon be terminated without liability or further recourse to the parties hereto, provided that any Rent, impositions and other amounts payable or obligations hereunder owed by Tenant to Landlord as of the date of the Partial Taking shall be paid in full.

ARTICLE VII

CONDITION OF PREMISES

7.1. Condition; Title. The Premises are demised and let in an "as is" condition as of the Commencement Date. The Premises are demised and let to Tenant subject to: As-Is. Notwithstanding anything to the contrary contained herein, upon Tenant taking possession of the Premises, Tenant shall be deemed to have accepted the Premises in its "as-is" and "where-is" condition, with any and all faults, and with the understanding that the Landlord has not offered any implied or expressed warranty as to the condition of the Premises and/or as to it being fit for any particular purpose, provided, however, that the foregoing shall not in any way limit, affect, modify or otherwise impact any of Landlord's representations, warranties and/or obligations contained in this Lease.

Tenant shall, within thirty (30) days following the Lease Date, obtain a title commitment to insure Tenant's leasehold interest in the Premises. Tenant shall advise Landlord as to any title matters that Tenant deems objectionable and Landlord may, in its sole discretion, take the steps necessary to cause such objectionable matters to be removed from the title commitment. If Landlord elects not to take such steps, it will so advise Tenant within 20 days of receipt of Tenant's notice, and Tenant shall thereafter have the right to terminate this Lease or to proceed notwithstanding the objectionable title matters.

7.2. No Encumbrances. Landlord covenants that Landlord has full right and lawful authority to enter into this Lease in accordance with the terms hereof and to grant the estate demised hereby. Landlord represents and warrants that there are no existing mortgages, deeds of trust,

easements, liens, security interests, encumbrances and/or restrictions encumbering Landlord's fee interest in the Land other than the Permitted Encumbrances. Landlord's fee interest shall not hereafter be subordinated to, or made subject to, any mortgage, deed of trust, easement, lien, security interest, encumbrance and/or restriction except for an encumbrance that expressly provides that it is and shall remain subject and subordinate at all times in lien, operation and otherwise to this Lease and to all renewals, modifications, amendments, consolidations and replacements hereof (including new leases entered into pursuant to the terms hereof and extensions). Landlord covenants that it will not encumber or lien the title of the Premises or cause or permit said title to be encumbered or liened in any manner whatsoever, and Tenant may reduce or discharge any such encumbrance or lien by payment or otherwise at any time after giving thirty (30) days' written notice thereof to Landlord. Tenant may recover or recoup all costs and expenses thereof from Landlord if the Landlord fails to discharge any such encumbrance within the said thirty (30) day period.. Such recovery or recoupment may, in addition to all other remedies, be made by setting off against the amount of Rent payable by Tenant hereunder. Landlord and Tenant agree to work cooperatively together to create such easements and rights of way as may be necessary or appropriate for the Premises.

7.3. Landlord's Title and Quiet Enjoyment. Landlord represents and warrants that Landlord is seized in fee simple title to the Premises, free and clear and unencumbered, other than as affected by the Permitted Encumbrances. Landlord covenants that, so long as Tenant pays rent and performs the covenants herein contained on its part to be paid and performed, Tenant will have lawful, quiet and peaceful possession and occupancy of the Premises and all other rights and benefits accruing to Tenant under the Lease throughout the Term, without hindrance or molestation by or on the part of Landlord or anyone claiming through Landlord.. Landlord further represents and warrants that it has good right, full power and lawful authority to enter into this Lease. Tenant shall have the right to order a title insurance commitment on the Premises. In the event the title insurance commitment shall reflect encumbrances or other conditions not acceptable to Tenant ("Defects"), then, Landlord, upon notification of the Defects, shall immediately and diligently proceed to cure same and shall have a reasonable time within which to cure the Defects. If, after the exercise of all reasonable diligence, Landlord is unable to clear the Defects, then Tenant may accept the Defects or Tenant may terminate the Lease and the parties shall be released from further liability., so long as Tenant is not in default hereunder beyond any grace period applicable thereto, Tenant's possession of the Premises will not be disturbed by Landlord, its successors and assigns.

Notwithstanding Section 7.3 above, Landlord and its agents, upon reasonable prior notice to Tenant, shall have the right to enter the Premises for purposes of reasonable inspections performed during reasonable business hours in order to assure compliance by Tenant with its obligations under this Lease.

ARTICLE VIII

DEFAULTS AND TERMINATION

8.1. Default.

The occurrence of any of the following events shall constitute an event of default (***Event of Default***) hereunder:

(a) if Tenant fails to pay when due any Rent or other impositions due hereunder pursuant to Article III (except where such failure is addressed by another event described in this

Section 8.1 as to which lesser notice and grace periods are provided), and any such default shall continue for thirty (30) days after the receipt of written notice thereof by Tenant from Landlord; or

(b) if Tenant fails in any material respect to observe or perform any covenant, condition, agreement or obligation hereunder not addressed by any other event described in this Section 8.1, and shall fail to cure, correct or remedy such failure within thirty (30) days after the receipt of written notice thereof, unless such failure cannot be cured by the payment of money and cannot with due diligence be cured within a period of thirty (30) days, in which case such failure shall not be deemed to continue if Tenant proceeds promptly and with due diligence to cure the failure and diligently completes the curing thereof within a reasonable period of time; provided, however, that for such time as Landlord or its affiliate is the management agent retained by Tenant, Tenant shall not be in default hereunder due to actions or inactions taken by Landlord or its affiliate in its capacity as the management agent; or

(c) If any representation or warranty of Tenant set forth in this Lease, in any certificate delivered pursuant hereto, or in any notice, certificate, demand, submittal or request delivered to Landlord by Tenant pursuant to this Lease shall prove to be incorrect in any material and adverse respect as of the time when the same shall have been made and the same shall not have been remedied to the reasonable satisfaction of Landlord within thirty (30) days after notice from Landlord; or

(d) if Tenant shall be adjudicated bankrupt or be declared insolvent under the Federal Bankruptcy Code or any other federal or state law (as now or hereafter in effect) relating to bankruptcy, insolvency, reorganization, winding-up or adjustment of debts (collectively called ***Bankruptcy Laws***), or if Tenant shall (a) apply for or consent to the appointment of, or the taking of possession by, any receiver, custodian, trustee, United States Trustee or Tenant or liquidator (or other similar official) of Tenant or of any substantial portion of Tenant's property; (b) admit in writing its inability to pay its debts generally as they become due; (c) make a general assignment for the benefit of its creditors; (d) file a petition commencing a voluntary case under or seeking to take advantage of a Bankruptcy Law; or (e) fail to controvert in a timely and appropriate manner, or in writing acquiesce to, any petition commencing an involuntary case against Tenant pursuant to any bankruptcy law; or

(e) if an order for relief against Tenant shall be entered in any involuntary case under the Federal Bankruptcy Code or any similar order against Tenant shall be entered pursuant to any other Bankruptcy Law, or if a petition commencing an involuntary case against Tenant or proposing the reorganization of Tenant under the Federal Bankruptcy Code shall be filed in and approved by any court of competent jurisdiction and not be discharged or denied within ninety (90) days after such filing, or if a proceeding or case shall be commenced in any court of competent jurisdiction seeking (a) the liquidation, reorganization, dissolution, winding-up or adjustment of debts of Tenant, (b) the appointment of a receiver, custodian, trustee, United States Trustee or liquidator (or other similar official of Tenant) of any substantial portion of Tenant's property, or (c) any similar relief as to Tenant pursuant to Bankruptcy Law, and any such proceeding or case shall continue undismissed, or any order, judgment or decree approving or ordering any of the foregoing shall be entered and continued unstayed and in effect for ninety (90) days; or

(f) Tenant vacates or abandons the Premises or any substantial part thereof for a period of more than thirty (30) consecutive days (or, if applicable, such longer period as may be permitted in accordance with Section 6.1 or 6.2); or

(g) This Lease, the Premises or any part thereof are taken upon execution or by other process of law directed against Tenant, or are taken upon or subjected to any attachment by any creditor of Tenant or claimant against Tenant, and such attachment is not stayed or discharged within ninety (90) days after its levy; or

(h) Tenant makes any sale, conveyance, assignment or transfer in violation of this Lease.

8.2. Remedies for Tenant's Default.

Upon or after the occurrence of any Event of Default which is not cured within any applicable cure period, and so long as same remains uncured, Landlord may terminate this Lease by providing not less than thirty (30) days' written notice (which notice may be contemporaneous with any notice provided under Section 8.1) to Tenant, setting forth Tenant's uncured, continuing default and Landlord's intent to exercise its rights to terminate, whereupon this Lease shall terminate on the termination date therein set forth unless Tenant's default has been cured before such termination date. Upon such termination, Tenant's interest in the Premises shall automatically revert to Landlord, Tenant shall promptly quit and surrender the Premises to Landlord, without cost to Landlord, and Landlord may, without demand and further notice, reenter and take possession of the Premises, or any part thereof, and repossess the same as Landlord's former estate by summary proceedings, ejectment or otherwise without being deemed guilty of any manner of trespass and without prejudice to any remedies which Landlord might otherwise have for arrearages of Rent or other impositions hereunder or for a prior breach of the provisions of this Lease. The obligations of Tenant under this Lease which arose prior to termination shall survive such termination.

8.3. Termination. Termination by Landlord: The occurrence of any of the following shall give Landlord the right to terminate this Lease upon the terms and conditions set forth below:

(a) Tenant fails to cause the Commencement Date to occur within eleven (11) months following the Lease Date.

(b) Tenant and Landlord fail to obtain final approval of this Lease by the Miami-Dade Board of County Commissioners, which shall be within the Board's sole discretion (signature of this Lease by the Landlord shall be *prima facie* evidence of such approval).

(c) Institution of proceedings in voluntary bankruptcy by the Tenant

(d) Institution of proceedings in involuntary bankruptcy against the Tenant if such proceedings continue for a period of Ninety (90) days or more.

(e) Assignment of Lease by Tenant for the benefit of creditors.

(f) A final determination of termination of this Lease in a court of law in favor of the Landlord in litigation instituted by the Tenant against the Landlord, or brought by the Landlord against Tenant.

(g) Tenant's failure to cure, within thirty (30) days following Tenant's receipt of written notice from Landlord with respect to Tenant's failure to cure a condition posing a threat to health or safety of the public or patrons (or such longer period if the default is not capable of being cured in such 30 day period).

8.4. Remedies Following Termination. Upon termination of this Lease, Landlord may:

1. retain, at the time of such termination, any Rent or other impositions paid hereunder, without any deduction, offset or recoupment whatsoever; and

2. enforce its rights under any bond outstanding at the time of such termination; and

3. require Tenant to deliver to Landlord, or otherwise effectively transfer to Landlord any and all governmental approvals and permits, and any and all rights of possession, ownership or control Tenant may have in and to, any and all financing arrangements, plans, specifications, and other technical documents or materials related to the Premises.

8.5. Regulatory Default.

Notwithstanding anything herein to the contrary, the following shall apply to any default declared as a result of any failure by Tenant to comply with the provisions of Section 8.1:

Upon a determination by Landlord that Tenant has materially breached or defaulted on any of the obligations under Section 8.1 (a ***Regulatory Default***), Landlord shall notify Tenant of (i) the nature of the Regulatory Default, (ii) the actions required to be taken by Tenant in order to cure the Regulatory Default, and (iii) the time, (a minimum of sixty (60) days or such additional time period as may be reasonable under the circumstances), within which Tenant shall respond with reasonable evidence to Landlord that all such required actions have been taken.

(a) If Tenant shall have failed to respond or take the appropriate corrective action with respect to a Regulatory Default to the reasonable satisfaction of Landlord within the applicable time period, then Landlord shall have the right to terminate the Lease or seek other legal or equitable remedies as Landlord determines in its sole discretion; provided, however, that if prior to the end of the applicable time period, Tenant seeks a declaratory judgment or other order from a court having jurisdiction that Tenant shall not have incurred a Regulatory Default, Landlord shall not terminate this Lease during the pendency of such action.

(b) In addition to and not in limitation of the foregoing, if Landlord shall determine that a Regulatory Default shall have occurred by reason of a default by Tenant's management agent, and that Tenant shall have failed to respond or take corrective action to the reasonable satisfaction of Landlord within the applicable cure period, then Landlord may require Tenant to take such actions as are necessary in order to terminate the appointment of the management agent pursuant to the terms of its management agreement and to appoint a successor management agent of the Premises.

8.6. Performance by Landlord.

If Tenant shall fail to make any payment or perform any act required under this Lease, Landlord may (but need not) after giving not less than thirty (30) (except in case of emergencies and except where a shorter time period is specified elsewhere in this Lease) days' notice to Tenant and without waiving any default or releasing Tenant from any obligations, cure such default for the account of Tenant. Tenant shall promptly pay Landlord the amount of such charges, costs and expenses as Landlord shall have incurred in curing such default.

8.7. Costs and Damages.

Tenant shall be liable to, and shall reimburse, Landlord for any and all actual reasonable expenditures incurred and for any and all actual damages suffered by Landlord in connection with any Event of Default, collection of Rent or other impositions owed under this Lease, the remedying of any default under this Lease or any termination of this Lease, unless such termination is caused by the default of Landlord, including all costs, claims, losses, liabilities, damages and expenses (including without limitation, reasonable attorneys' fees and costs) incurred by Landlord as a result thereof.

8.8. Remedies Cumulative.

The absence in this Lease of any enumeration of events of default by Landlord or remedies of either party with respect to money damages or specific performance shall not constitute a waiver by either party of its right to assert any claim or remedy available to it under law or in equity.

8.9 Permitted Leasehold Mortgages.

Neither the Tenant nor any permitted successor in interest to the Premises or any part thereof shall, without the prior written consent of the Landlord in each instance, engage in any financing or any other transaction creating any mortgage or other encumbrance or lien upon the Premises, whether by express agreement or operation of law, or suffer any encumbrance or lien to be made on or attach to the Premises, except for the Permitted Encumbrances and the leasehold mortgages securing the loans which will be obtained by Tenant for renovation of the Improvements and closed on or about the Commencement Date (the "**Permitted Leasehold Mortgages**"). With respect to the Permitted Leasehold Mortgages, the following provisions shall apply:

(a) When giving notice to the Tenant with respect to any default under the provisions of this Lease, the Landlord will also send a copy of such notice to the holder of each Permitted Leasehold Mortgage (each a "**Permitted Leasehold Mortgagee**"), provided that each such Permitted Leasehold Mortgagee shall have delivered to the Landlord in writing a notice naming itself as the holder of a Permitted Leasehold Mortgage and registering the name and post office address to which all notices and other communications to it may be addressed.

(b) Each Permitted Leasehold Mortgagee shall be permitted, but not obligated, to cure any default by the Tenant under this Lease within the same period of time specified for the Tenant to cure such default. The Tenant authorizes each Permitted Leasehold Mortgagee to take any such action at such Permitted Leasehold Mortgagee's option and does hereby authorize entry upon the Premises for such purpose.

(c) The Landlord agrees to accept payment or performance by any Permitted Leasehold Mortgagee as though the same had been done by the Tenant.

(d) In the case of a default by the Tenant other than in the payment of money, and provided that a Permitted Leasehold Mortgagee has commenced to cure the default and is proceeding with due diligence to cure the default, the Landlord will refrain from terminating this Lease for a reasonable period of time (not to exceed 120 days from the date of the notice of default, unless (i) such cure cannot reasonably be completed within 120 days from the date of the notice of default, and (ii) a Permitted Leasehold Mortgagee continues to diligently pursue

such cure to the reasonable satisfaction of the Landlord) within which time the Permitted Leasehold Mortgagee may either (i) obtain possession of the Premises (including possession by receiver); (ii) institute foreclosure proceedings and complete such foreclosure; or (iii) otherwise acquire the Tenant's interest under this Lease. The Permitted Leasehold Mortgagee shall not be required to continue such possession or continue such foreclosure proceedings if the default which was the subject of the notice shall have been cured. Notwithstanding the foregoing, the Landlord will refrain from terminating this Lease in the event such Permitted Leasehold Mortgagee is enjoined or stayed in such possession or such foreclosure proceedings, and provided that the Permitted Leasehold Mortgagee has delivered to Landlord copies of any and all orders enjoining or staying such action, Landlord will grant such Permitted Leasehold Mortgagee such additional time as is required for such Permitted Leasehold Mortgagee to complete steps to acquire or sell Tenant's leasehold estate and interest in this Lease by foreclosure of its Permitted Leasehold Mortgage or by other appropriate means with due diligence; however, nothing in this Section shall be construed to extend this Lease beyond the Term.

(e) Any Permitted Leasehold Mortgagee or other acquirer of Tenant's leasehold estate and interest in this Lease pursuant to foreclosure, an assignment in lieu of foreclosure or other proceedings, any of which are permitted without the Landlord's consent, may, upon acquiring the Tenant's leasehold estate and interest in this Lease, without further consent of the Landlord and without HUD's consent, sell and assign the leasehold estate and interest in this Lease on such terms and to such persons and organizations as are acceptable to such Permitted Leasehold Mortgagee or acquirer and thereafter be relieved of all obligations under this Lease, provided such assignee has delivered to the Landlord its written agreement to be bound by all of the provisions of this Lease. Permitted Leasehold Mortgagee, or its nominee or designee, shall also have the right to further assign, sublease or sublet all or any part of the leasehold interest hereunder to a third party without the consent or approval of Landlord.

(f) In the event of a termination of this Lease prior to its stated expiration date, the Landlord will enter into a new lease for the Premises with the Permitted Leasehold Mortgagee (or its nominee), for the remainder of the term, effective as of the date of such termination, at the same Rent payment and subject to the same covenants and agreements, terms, provisions, and limitations herein contained, provided that:

(1) The Landlord receives the Permitted Leasehold Mortgagee's written request for such new lease within 30 days from the date of such termination and notice thereof by the Landlord to the Permitted Leasehold Mortgagee (including an itemization of amounts then due and owing to the Landlord under this Lease), and such written request is accompanied by payment to the Landlord of all amounts then due and owing to Landlord under this Lease and, within 10 days after the delivery of an accounting therefor by the Landlord, pays any and all costs and expenses incurred by the Landlord in connection with the execution and delivery of the new lease, less the net income collected by the Landlord from the Premises subsequent to the date of termination of this Lease and prior to the execution and delivery of the new lease, any excess of such net income over the aforesaid sums and expenses to be applied in payment of the Rent payment thereafter becoming due under the new lease, provided, however, that the Permitted Leasehold Mortgagee shall receive full credit for all capitalized lease and Rent payments previously delivered by the Tenant to the Landlord; and

(2) Upon the execution and delivery of the new lease at the time payment is made in (1) above, all subleases which thereafter may have been assigned and transferred to the Landlord shall thereupon be assigned and transferred without recourse by the Landlord to the Permitted Leasehold Mortgagee (or its nominee), as the new Tenant.

(3) If a Permitted Leasehold Mortgagee acquires the leasehold estate created hereunder or otherwise acquires possession of the Premises pursuant to available legal remedies, Landlord will look to such holder to perform the obligations of Tenant hereunder only from and after the date of foreclosure or possession and will not hold such holder responsible for the past actions or inactions of the prior Tenant. Permitted Leasehold Mortgagee's liability shall be limited to the value of such Permitted Leasehold Mortgagee's interest in this Lease and in the leasehold estate created thereby.

Notwithstanding the foregoing and to the extent permitted by Section 42 of the Code, the deadline to complete construction of the Improvements set forth in Article V shall be extended for such period of time as may be reasonably required by the Permitted Leasehold Mortgagee or its nominee to complete construction.

ARTICLE IX

SOVEREIGNTY AND POLICE POWERS

9.1. County as Sovereign

It is expressly understood that notwithstanding any provision of this Lease and the Landlord's status thereunder:

1. The Landlord retains all of its sovereign prerogatives and rights as a county under Florida laws and shall in no way be estopped from withholding or refusing to issue any approvals of applications for tax exemption, building, zoning, planning or development under present or future laws and regulations of whatever nature applicable to the planning, design, construction and development of the Premises or the operation thereof, or be liable for the same; and

2. The Landlord shall not by virtue of this Lease be obligated to grant the Tenant any approvals of applications for tax emption, building, zoning, planning or development under present or future laws and ordinances of whatever nature applicable to the planning, design, construction, development and/or operation of the Premises.

9.2. No Liability for Exercise of Police Power.

Notwithstanding and prevailing over any contrary provision in this Lease, or any Landlord covenant or obligation that may be contained in this Lease, or any implied or perceived duty or obligation including but not limited to the following:

(i) To cooperate with, or provide good faith, diligent, reasonable or other similar efforts to assist the Tenant, regardless of the purpose required for such cooperation;

(ii) To execute documents or give approvals, regardless of the purpose required for such execution or approvals;

(iii) To apply for or assist the Tenant in applying for any county, city or third party permit or needed approval; or

(iv) To contest, defend against, or assist the Tenant in contesting or defending against any challenge of any nature;

shall not bind the Board of County Commissioners, the Planning and Zoning Department, DERM, the Property Appraiser or any other county, city, federal or state department or authority, committee or agency to grant or leave in effect any tax exemptions, zoning changes, variances, permits, waivers, contract amendments, or any other approvals that may be granted, withheld or revoked in the discretion of the Landlord or any other applicable governmental agencies in the exercise of its police power; and the Landlord shall be released and held harmless, by the Tenant from and against any liability, responsibility, claims, consequential or other damages, or losses to the Tenant or to any third parties resulting from denial, withholding or revocation (in whole or in part) of any zoning or other changes, variances, permits, waivers, amendments, or approvals of any kind or nature whatsoever. Without limiting the foregoing, the parties recognize that the approval of any building permit and/or certificate of occupancy or tax exemption will require the Landlord to exercise its quasi-judicial or police powers. Notwithstanding any other provision of this Lease, the Landlord shall have no obligation to approve, in whole or in part, any application for any type of tax exemption, permit, license, zoning or any other type of matter requiring government approval or waiver. The Landlord's obligation to use reasonable good faith efforts in the permitting of the use of County-owned property shall not extend to any exercise of quasi-judicial or police powers, and shall be limited solely to ministerial actions, including the timely acceptance and processing of any requests or inquiries by Tenant as authorized by this Lease. Moreover, in no event shall a failure of the Landlord to adopt any of the Tenant's request or application for any type of permit, license, zoning or any other type of matter requiring government approval or waiver be construed a breach or default of this Lease.

ARTICLE X

MISCELLANEOUS

10.1. Construction.

Landlord and Tenant agree that all the provisions hereof are to be construed as covenants and agreements as though the words importing such covenants and agreements were used in each separate section thereof.

10.2. Performance Under Protest.

In the event of a dispute or difference between Landlord and Tenant as to any obligation which either may assert the other is obligated to perform or do, then the party against whom such obligation is asserted shall have the right and privilege to carry out and perform the

obligation so asserted against it without being considered a volunteer or deemed to have admitted the correctness of the claim, and shall have the right to bring an appropriate action at law, equity or otherwise against the other for the recovery of any sums expended in the performance thereof and in any such action, the successful party shall be entitled to recover in addition to all other recoveries such reasonable attorneys' fees as may be awarded by the Court.

10.3. No Waiver.

Failure of either party to complain of any act or omission on the part of the other party, no matter how long the same may continue, shall not be deemed to be a waiver by said party of any of its rights hereunder. No waiver by either party at any time, express or implied, of any breach of any other provision of this Lease shall be deemed a waiver of a breach of any other provision of this Lease or a consent to any subsequent breach of the same or any other provision. If any action by either party shall require the consent or approval of the other party, the other party's consent to or approval of such action on any one occasion shall not be deemed a consent to or approval of said action on any subsequent occasion. Any and all rights and remedies which either party may have under this Lease or by operation of law, either at law or in equity, upon any breach, shall be distinct, separate and cumulative and shall not be deemed inconsistent with each other; and no one of them whether exercised by said party or not, shall be deemed to be in exclusion of any other; and two or more or all of such rights and remedies may be exercised at the same time.

10.4. Headings.

The headings used for the various articles and sections of this Lease are used only as a matter of convenience for reference, and are not to be construed as part of this Lease or to be used in determining the intent of the parties of this Lease.

10.5. Partial Invalidity.

If any terms, covenant, provision or condition of this Lease or the application thereof to any person or circumstances shall be declared invalid or unenforceable by the final ruling of a court of competent jurisdiction having final review, the remaining terms, covenants, provisions and conditions of this Lease and their application to persons or circumstances shall not be affected thereby and shall continue to be enforced and recognized as valid agreements of the parties, and in the place of such invalid or unenforceable provision there shall be substituted a like, but valid and enforceable, provision which comports to the findings of the aforesaid court and most nearly accomplishes the original intention of the parties.

10.6. Decision Standards.

In any approval, consent or other determination by any party required under any provision of this Lease, the party shall act reasonably, in good faith and in a timely manner, unless a different standard is explicitly stated.

10.7. Bind and Inure.

Unless repugnant to the context, the words ***Landlord*** and ***Tenant*** shall be construed to mean the original parties, their respective successors and assigns and those claiming through or under them respectively. The agreements and conditions in this Lease contained on the part

of Tenant to be performed and observed shall be binding upon Tenant and its successors and assigns and shall inure to the benefit of Landlord and its successors and assigns, and the agreements and conditions in this Lease contained on the part of Landlord to be performed and observed shall be binding upon Landlord and its successors and assigns and shall inure to the benefit of Tenant and its successors and assigns. No holder of a mortgage of the leasehold interest hereunder shall be deemed to be the holder of said leasehold estate until such holder shall have acquired indefeasible title to said leasehold estate.

10.8. Estoppel Certificate.

Each party agrees from time to time, upon no less than fifteen (15) days' prior notice from the other or from any Permitted Leasehold Mortgagee, to execute, acknowledge and deliver to the other, as the case may be, a statement certifying that (i) this Lease is unmodified and in full force and effect (or, if there have been any modifications, that the same is in full force and effect as modified and stating the modifications), (ii) the dates to which the Rent has been paid, and that no additional rent or other payments are due under this Lease (or if additional rent or other payments are due, the nature and amount of the same), and (iii) whether there exists any uncured default by the other party, or any defense, offset, or counterclaim against the other party, and, if so, the nature of such default, defense, offset or counterclaim.

10.9. Recordation.

Simultaneously with the delivery of the Lease the parties have delivered a memorandum, notice or short-form of this Lease or this Lease which Tenant shall record in the appropriate office of the Public Records of Miami-Dade County. If this Lease is terminated before the Term expires, the parties shall execute, deliver and record an instrument acknowledging such fact and the date of termination of this Lease.

10.10. Notice.

Any notice, request, demand, consent, approval, or other communication required or permitted under this Lease shall be in writing, may be delivered on behalf of a party by such party's counsel, and shall be deemed given when received, if (i) delivered by hand, (ii) sent by registered or certified mail, return receipt requested, or (iii) sent by recognized overnight delivery service such as Federal Express, addressed as follows:

If to the Landlord:
Miami-Dade County
c/o Miami-Dade Public Housing and Community Development
701 N.W. 1st Court, 16th Floor
Miami, Florida 33136
Attn: Executive Director

and a copy to:
Miami-Dade County Attorney's Office
111 N.W. 1st Street, Suite 2810
Miami, Florida 33128
Attn: Terrence A. Smith, Esq.

If to Tenant:
Joe Moretti Preservation Phase Two, LLC
315 So. Biscayne Boulevard
Miami, FL 33131
Attn: Alberto Milo, Jr.

and a copy to: Stearns Weaver Miller Weissler Alhadeff & Sitterson, P.A.
150 West Flagler Street, Suite 2200
Miami, FL 33130
Attention: Patricia K. Green, Esq.

A party may change its address by giving written notice to the other party as specified herein.

10.11. Entire Agreement.

This instrument contains all the agreements made between the parties hereto and may not be modified in any other manner than by an instrument in writing executed by the parties or their respective successors in interest.

10.12. Amendment.

This Lease may be amended by mutual agreement of Landlord and Tenant, provided that all amendments must be in writing and signed by both parties and that no amendment shall impair the obligations of Tenant to develop and operate the Premises. Tenant and Landlord hereby expressly stipulate and agree that, they will not modify this Lease in any way nor cancel or terminate this Lease by mutual agreement nor will Tenant surrender its interest in this Lease, including but not limited to pursuant to the provisions of Section 6.3, without the prior written consent of all Permitted Leasehold Mortgagees and, following the admission of the Investor, the Tenant's Investor. No amendment to or termination of this Lease shall become effective without all such required consents. Tenant and Landlord further agree that they will not, respectively, take advantage of any provisions of the United States Bankruptcy Code that would result in a termination of this Lease or make it unenforceable.

10.13. Governing Law, Forum, and Jurisdiction.

This Lease shall be governed and construed in accordance with the laws of the State of Florida. Any dispute arising from this Lease or the contractual relationship between the Parties shall be decided solely and exclusively by State or Federal courts located in Miami-Dade County, Florida.

10.14. Relationship of Parties; No Third Party Beneficiary.

The parties hereto expressly declare that, in connection with the activities and operations contemplated by this Lease, they are neither partners nor joint venturers, nor does a principal/agent relationship exist between them.

10.15. Access.

Tenant agrees to grant a right of access to the Landlord or any of its authorized representatives, with respect to any books, documents, papers, or other records related to this Lease in order to make audits, examinations, excerpts, and transcripts until 3 years after the termination date of this Lease.

10.16. Radon Gas.

Radon is a naturally occurring radioactive gas that, when it has accumulated in a building in sufficient quantities, may present health risks to persons who are exposed to it over time. Levels of radon that exceed federal and state guidelines have been found in buildings in Florida. Additional information regarding radon and radon testing may be obtained from your county public health unit.

10.17. Non-Merger.

Except upon expiration of the Term or upon termination of this Lease pursuant to an express right of termination set forth herein, there shall be no merger of either this Lease or Tenant's estate created hereunder with the fee estate of the Premises or any part thereof by reason of the fact that the same person may acquire, own or hold, directly or indirectly, (a) this Lease, Tenant's estate created hereunder or any interest in this Lease or Tenant's estate (including the Improvements), and (b) the fee estate in the Premises or any part thereof or any interest in such fee estate (including the Improvements), unless and until all persons, including any assignee of Landlord and, having an interest in (i) this Lease or Tenant's estate created hereunder, and (ii) the fee estate in the Premises or any part thereof, shall join in a written instrument effecting such merger and shall duly record the same.

ARTICLE XI

RIGHT OF FIRST OFFER; RIGHT OF FIRST REFUSAL

11.1. Landlord's Intent to Market Premises.

If Landlord, in its sole discretion (but subject to any applicable HUD requirements relating to disposition and State laws relating to the sale or conveyance of County-owned property), decides to sell its interest in the Premises, then, prior to marketing the Premises, Landlord shall give written notice of such intent to Tenant setting forth the terms and conditions on which Landlord desires to sell the Premises (***Sales Notice***). Tenant shall have sixty (60) days thereafter within which to notify Landlord of its intent to purchase the Premises offered for sale upon such terms and conditions as are set forth in the Sales Notice. If such Sales Notice is timely given, the Closing shall be ninety (90) days after the date of the Sales Notice. The status of title to be delivered and the instruments to be executed pursuant thereto shall be as stated in the Sales Notice and the amount of earnest money that Tenant shall be required to deposit with the notification of intent to purchase by matching the offer shall be as stated in the Sales Notice. Failure of Tenan to so notify Landlord in a timely manner shall be deemed an election not to purchase. In the event Tenant does not so timely notify Landlord of its intent to purchase the offered property upon the terms and conditions stated in the Sales Notice, Landlord shall be free to market such property on its own or through a broker and thereafter may sell the property, subject to all of the terms and conditions of the Lease and any applicable requirements of HUD or any other legal requirements; provided that Landlord may not sell the Premises on terms and conditions that are materially different from those contained in any Sales Notice received by Tenant without first offering Tenant the opportunity once again to purchase the Premises in accordance with this Section 11.1 upon such materially different terms and conditions upon which Landlord bases its offer of sale.

11.2. Right of First Refusal.

If Landlord is not marketing the Premises as provided in Section 11.1 above, but receives a written offer in acceptable form from an unrelated third party that Landlord is willing

to accept for the purchase of the Premises (a ***Sales Offer***), Landlord shall notify Tenant of the terms and conditions of such Sales Offer. Tenant shall then have sixty (60) days within which to notify Landlord of its intent to purchase the Premises by matching said Sales Offer and, in the event of such timely response, the closing of the purchase and sale of the Premises shall be in accordance with the terms of such Sales Offer. In the event that timely notice is not given by Tenant to Landlord, Tenant shall be deemed to have elected not to match said Sales Offer, and Landlord shall be free to sell the Premises to such third party on the terms and conditions set forth in the Sales Offer, subject, however, to all terms and conditions of this Lease and any applicable requirements of HUD or any other legal requirements. If Landlord fails to sell the Premises to such third party for an aggregate sales price not less than ninety-five percent (95%) of the sales price set forth in the Sales Offer and otherwise in accordance with the terms of the Sales Offer within one hundred and eighty (180) days after Landlord is entitled to sell the Premises to such third party, the right of first refusal created in this Section 11.2 shall be revived and again shall be enforceable.

11.3. Mortgagee Rights. Tenant's rights with respect to any option to purchase the Premises as set forth in this Section 11 shall be assignable to and may be exercised by any Permitted Leasehold Mortgagee which succeeds in interest to the Tenant, without requiring any consent or approval by Landlord.

ARTICLE XII

ADDITONAL PROVISIONS PERTAINING TO REMEDIES

12.1 Reinstatement. Notwithstanding anything to the contrary contained in the Lease, in the event Landlord exercises its remedies pursuant to Article VIII and terminates this Lease, Tenant may, within 90 days following such termination reinstate this Lease for the balance of the Term by paying to Landlord an amount equal to the actual damages incurred by Landlord as a result of the breach that resulted in such termination and any actual costs or expenses incurred by Landlord as a result of such reinstatement of this Lease.

12.2 Notice. Notwithstanding anything to the contrary contained in the Lease, Landlord shall not exercise any of its remedies hereunder without having given notice of the Event of Default or other breach or default to the Investor (following the admission of the Investor) simultaneously with the giving of notice to Tenant as required under the provisions of Article VIII of the Lease. The Investor shall have the same cure period after the giving of a notice as provided to Tenant, plus an additional period of 60 days. If the Investor elects to cure the Event of Default or other breach or default, Landlord agrees to accept such performance as though the same had been done or performed by Tenant.

12.3 Investor. Notwithstanding anything to the contrary contained in the Lease, following the admission of the Investor, the Investor shall be deemed a third-party beneficiary of the provisions of this Section for the sole and exclusive purpose of entitling the Investor to exercise its rights to notice and cure, as expressly stated herein. The foregoing right of the Investor to be a third-party beneficiary under the Lease shall be the only right of Investor (express or implied) to be a third-party beneficiary hereunder.

12.4 New Managing Member. Notwithstanding anything to the contrary contained in the Lease, Landlord agrees that it will take no action to effect a termination of the Lease by reason of any

Event of Default or any other breach or default without first giving to the Investor reasonable time, not to exceed 60 days, to replace Tenant's managing member and/or admit an additional managing member and cause the new managing member to cure the Event of Default or other breach or default; provided, however, that as a condition of such forbearance, Landlord must receive notice from the Investor of the substitution or admission of a new managing member of Tenant within 30 days following Landlord's notice to Tenant and the Investor of the Event of Default or other breach or default, and Tenant, following such substitution or admission of the managing member, shall thereupon proceed with due diligence to cure such Event of Default or other breach or default. In no event, however, shall Landlord be required to engage in the forbearance described in this section for a period longer than six (6) months, regardless of the due diligence of the Investor or the new managing member.

(SIGNATURES ON FOLLOWING PAGE)

IN WITNESS WHEREOF, the parties or their duly authorized representatives hereby execute this Agreement on the date first written above.

LANDLORD:

MIAMI-DADE COUNTY

_____
Witness
Print Name:_____

By: _____

Name:_____

Title: _____

Date: _____

_____
Witness
Print Name:_____

Attest: _____
Clerk of the Board

Approved as to form and legal sufficiency: _____
Terrence A. Smith
Assistant County Attorney

TENANT:

JOE MORETTI PRESERVATION PHASE TWO, LLC, a Florida limited liability company

By: Joe Moretti Phase Two Manager, LLC, a Florida limited liability company, its manager

_____
Witness
Print Name: Jason Goldstein

By: _____
Alberto Milo, Jr., Vice President

_____
Witness
Print Name: MICHAEL PEREYRA

#3081953 v1
30364-0935

EXHIBIT A

LEGAL DESCRIPTION

Lots 5 through 16, inclusive, in Block 35, City of Miami South, according to the Plat thereof recorded in Plat Book B, Page 41, of the Public Records of Miami-Dade County, Florida

Lots 1, 2 and 3, in Block 36 City of Miami South, according to the Plat thereof recorded in Plat Book B, Page 41, of the Public Records of Miami-Dade County, Florida

Lots 17 through 24, and the South 15 feet of the alley lying north of and adjacent thereto, LESS the East 11 feet of Lots 17 and 24, in Horner's Addition, according to the Plat thereof, recorded in Plat Book B, Page 160, of the Public Records of Miami-Dade County, Florida

The East 9 feet Lot 13, and Lots 14, 15 and 16, in Horner's Addition, according to the Plat thereof, recorded in Plat Book B, Page 160, of the Public Records of Miami-Dade County, Florida

Lots 1 and 2, Block 31, City of Miami South, according to the Plat thereof recorded in Plat Book B, Page 41, of the Public Records of Miami-Dade County, Florida

EXHIBIT B

Permitted Encumbrances

EXHIBIT C

Insurance Requirements

(a) Prior to the commencement of construction by Tenant, Tenant shall furnish an "All Risk Builder's Risk Completed Value Form" policy for the full completed insurable value of the Premises in form satisfactory to Landlord.

(b) The Tenant shall furnish to the Vendor Assistance Section, Department of Procurement Management, Administration Division, 111 NW 1st Street, Suite 1300, Miami, Florida 33128, Certificate(s) of Insurance which indicate that insurance coverage has been obtained which meets the requirements as outlined below:

A. Worker's Compensation Insurance for all employees of the vendor as required by Florida Statute 440.

B. Commercial General Liability Insurance on a comprehensive basis in an amount not less than $500,000 combined single limit per occurrence for bodily injury and property damage. **Miami-Dade County must be shown as an additional insured with respect to this coverage.**

C. Automobile Liability Insurance covering all owned, non-owned and hired vehicles used in connection with the work, in an amount not less than $500,000 combined single limit per occurrence for bodily injury and property damage.

D. Professional Liability Insurance (for professionals performing services for Tenant) in an amount not less than $1,000,000.

All insurance policies required above shall be issued by companies authorized to do business under the laws of the State of Florida, with the following qualifications:

The company must be rated no less than "B" as to management, and no less than "Class V" as to financial strength, by the latest edition of Best's Insurance Guide, published by A.M. Best Company, Oldwick, New Jersey, or its equivalent, subject to the approval of the County Risk Management Division.

or

The company must hold a valid Florida Certificate of Authority as shown in the latest "List of All Insurance Companies Authorized or Approved to Do Business in Florida" issued by the State of Florida Department of Insurance and are members of the Florida Guaranty Fund.

Certificates will indicate no modification or change in insurance shall be made without thirty (30) days in advance notice to the certificate holder.

NOTE: MIAMI-DADE COUNTY RFP NUMBER AND TITLE OF RFP MUST APPEAR ON EACH CERTIFICATE.

CERTIFICATE HOLDER MUST READ: **MIAMI-DADE COUNTY**
111 NW 1st STREET
SUITE 2340
MIAMI, FL 33128

Compliance with the foregoing requirements shall not relieve Tenant of their liability and obligation under this section or under any other section of this agreement

Execution of this Lease is contingent upon the receipt of the insurance documents, as required, within fifteen (15) calendar days after Landlord's notification to Tenant to comply before the award is made. If the insurance certificate is received within the specified time frame but not in the manner prescribed in this Lease, the Tenant shall be verbally notified of such deficiency and shall have an additional five (5) calendar days to submit a corrected certificate to the County. If the Tenant fails to submit the required insurance documents in the manner prescribed in this Lease within twenty (20) calendar days after Landlord's notification to comply, it shall be an Event of Default pursuant to the Lease.

The Tenant shall be responsible for assuring that the insurance certificates required in conjunction with this Exhibit remain in force for the duration of the Term of the Lease, including any and all option years or extension periods that may be granted by the Landlord. If insurance certificates are scheduled to expire during the Term, the Tenant shall be responsible for submitting new or renewed insurance certificates to the Landlord at a minimum of thirty (30) calendar days in advance of such expiration. In the event that expired certificates are not replaced with new or renewed certificates which cover the contractual period, the Landlord shall provide thirty (30) days written notice to Tenant to cure the noncompliance. In the event Tenant does not replace the expired certificates with new or renewed certificates which cover the contractual period, it shall be an Event of Default pursuant to the Lease.

(c) The Tenant agrees to cooperate with the Landlord in obtaining the benefits of any insurance or other proceeds lawfully or equitably payable to the Landlord in connection with this Lease.

(d) The "All Risk Builder's Risk Completed Value Form" policy with respect to the Premises shall be converted to an "all risk" or comprehensive insurance policy upon completion of the Improvements, naming Landlord as an additional insured thereunder and shall insure the Project in an amount not less than the full insurable replacement value of the Premises. The Tenant hereby agrees that all insurance proceeds from the All Risk Builder Risk Completed Value Form policy (or if converted, the "all risk" or comprehensive policy) shall be used to restore, replace or rebuild the Improvements, if the Tenant determines that it is in its best interest to do so, subject to the requirements of any approved mortgage lien holder's rights secured against the Premises and subject further to the terms of Article VI of the Lease.

(e) All such insurance policies shall contain (i) an agreement by the insurer that it will not cancel the policy without delivering prior written notice of cancellation to each named insured and loss payee thirty (30) days prior to canceling the insurance policy; and (ii) endorsements that the rights of the named insured(s) to receive and collect the insurance proceeds under the policies shall not be diminished because of any additional insurance coverage carried by the Tenant for its own account.

(f) If the Premises is located in a federally designated flood plain, an acceptable flood insurance policy shall also be delivered to the Landlord, providing coverage in the

maximum amount reasonable necessary to insure against the risk of loss from damage to the Premises caused by a flood.

(g) Neither the Landlord nor the Tenant shall be liable to the other (or to any insurance company insuring the other party), for payment of losses insured by insurance policies benefiting the parties suffering such loss or damage, even though such loss or damage might have been caused by the negligence of the other party, its agents or employees.

Attachment A

GROUND LEASE

Dated as of _____, 2013

between

MIAMI-DADE COUNTY

Landlord

and

THREE ROUND TOWER PHASE ONE, LLC

Tenant

#3081217 v1
30364-0935

GROUND LEASE

THIS GROUND LEASE ("Lease"), made as of _____, 2013 (the ***Lease Date***) by and between **MIAMI-DADE COUNTY**, a political subdivision of the State of Florida and a "public housing agency" as defined in the United States Housing Act of 1937 (42 U.S.C. §1437 *et seq.*, as amended) (***Landlord***) and **THREE ROUND TOWER PHASE ONE, LLC**, a Florida limited liability company (***Tenant***).

WITNESSETH:

WHEREAS, Landlord is the owner of the Land (as defined below) consisting of certain real property located in Miami-Dade County, Florida, on which is located the public housing development known as Three Round Towers (FLA 5-62) .

WHEREAS, Tenant has proposed to rehabilitate, redevelop or newly construct a minimum of 391 units, which will be done collectively by Tenant and Tenant's Sublessees (as hereinafter defined) in multiple phases or projects on the Land, and it is acknowledged that the first of such phases will contain approximately 125-150 units, with the remaining units to be developed on the balance of the Land by Tenant or its Sublessees in later phases or projects.

WHEREAS, Tenant intends to apply for Low Income Housing Tax Credits (LIHTC) through the Florida Housing Finance Corporation (FHFC), and is required to meet certain requirements as a condition of being awarded such financing; and

WHEREAS, such application requires Tenant to present evidence of site control over the Land at the time of the application; and

WHEREAS, evidence of site control over the Land includes a ground lease; and

WHEREAS, Landlord and Tenant are willing to enter into this Lease of the Land conditioned on FHFC awarding Tenant LIHTC,

NOW, THEREFORE, in consideration of the premises and the mutual obligations of the parties set forth herein, Landlord and Tenant do hereby covenant and agree as follows:

ARTICLE I

DEFINITIONS

1.1. Definitions.

The following terms shall have the following definitions in this Lease:

(a) **ACC** means the Consolidated Annual Contributions Contract between HUD and Landlord as amended in relation to the Premises by the ACC Amendment.

(b) **ACC Amendment** means the Mixed-Finance Amendment to Consolidated Annual Contributions Contract, dated on or about the Commencement Date, by Landlord and HUD, and incorporating the Public Housing Units, as the same may be further amended from time to time.

(c) ***Act means the*** United States Housing Act of 1937 (42 U.S.C. § 1437, *et seq.),* as amended from time to time, any successor legislation, and all implementing regulations issued thereunder or in furtherance thereof.

(d) ***Applicable Public Housing Requirements*** means the Act, HUD regulations thereunder (and, to the extent applicable, any HUD-approved waivers of regulatory requirements), and all other Federal statutory, executive order, and regulatory requirements applicable to public housing, as such requirements now exist or as they may be amended from time to time; the ACC, and the ACC Amendment, as applicable to the Public Housing Units during the term thereof or the period required by law.

(e) ***Bankruptcy Laws*** has the meaning set forth in Section 8.1(d).

(f) ***Base Rent*** means the annual rental payment due from Tenant to Landlord, in the amount of **$1.00 per year,** as described in Section 3.1.

(g) ***Commencement Date*** means the date on which the Tenant closes on its construction financing for the rehabilitation, redevelopment or new construction, as applicable, of the Improvements and the sale or syndication of the LIHTC.

(h) ***Declaration of Restrictive Covenants*** means that certain Declaration of Restrictive Covenants in favor of HUD to be recorded against the Land prior to any leasehold mortgage and this leasehold which obligates Tenant and any successor in title to the Premises, including a successor in title by foreclosure or deed-in-lieu of foreclosure (or the leasehold equivalent), to maintain and operate the Premises in compliance with Applicable Public Housing Requirements for the period stated therein.

(i) ***Development*** means the construction (or rehabilitation), maintenance and operation of the Premises in accordance with this Lease.

(j) ***Environmental Assessments*** means the environmental studies and reports to be obtained by Tenant on or before the Commencement Date.

(k) ***Environmental Laws*** means any present and future Federal, State or local law, ordinance, rule, regulation, permit, license or binding determination of any governmental authority relating to, imposing liability or standards concerning or otherwise addressing the protection of land, water, air or the environment, including, but not limited to: the Comprehensive Environmental Response, Compensation and Liability Act, 42 U.S.C. §9601 et seq. (***CERCLA***); the Resource, Conservation and Recovery Act, 42 U.S.C. §6901 et seq. (***RCRA***); the Toxic Substances Control Act, 15 U.S.C. §2601 et seq. (***TOSCA***); the Clean Air Act, 42 U.S.C. §7401 et seq.; the Clean Water Act, 33 U.S.C. §1251 et seq. and any so-called "Superfund" or "Superlien" law; as each is from time to time amended and hereafter in effect.

(l) ***Event of Default*** has the meaning set forth in Section 8.1.

(m) ***Governing Documents*** means the Declaration of Restrictive Covenants, the ACC, ACC Amendment and the Regulatory and Operating Agreement. In the event of a conflict between the Regulatory and Operating Agreement and the ACC, ACC Amendment and Declaration of Restrictive Covenants, the ACC and the Declaration of Restrictive Covenants shall govern.

(n) ***Hazardous Substances*** means (i) "hazardous substances" as defined by CERCLA or Section 311 of the Clean Water Act (33 USC § 1321), or listed pursuant to Section 307 of the Clean Water Act (33 USC § 1317); (ii) "hazardous wastes," as defined by RCRA; (iii) any hazardous, dangerous or toxic chemical, waste, pollutant, material, element, contaminant or substance ("pollutant") within the meaning of any Environmental Law prohibiting, limited or otherwise regulating the use, exposure, release, emission, discharge, generation, manufacture, sale, transport, handling, storage, treatment, reuse, presence, disposal or recycling of such pollutant; (iv) petroleum crude oil or fraction thereof; (v) any radioactive material, including any source, special nuclear or by-product material as defined in 42 U.S.C. §2011 et seq. and amendments thereto and reauthorizations thereof; (vi) asbestos-containing materials in any form or condition; (vii) polychlorinated biphenyls or polychlorinated biphenyl-containing materials in any form or condition; (viii) a "regulated substance" within the meaning of Subtitle I of RCRA, as amended from time to time and regulations promulgated thereunder; (ix) substances the presence of which requires notification, investigation or remediation under any Environmental Laws; (x) urea formaldehyde foam insulation or urea formaldehyde foam insulation-containing materials; (xi) lead-based paint or lead-based paint-containing materials; and (xii) radon or radon-containing or producing materials.

(o) ***HUD*** means the United States Department of Housing and Urban Development.

(p) ***Improvements*** means all repairs, betterments, buildings and improvements hereafter constructed or rehabilitated on the Land, and any additional parking areas, walkways, landscaping, fencing or other amenities on the Land.

(q) ***Land*** means that certain real property located in Miami-Dade County, legally described in Exhibit A, together with all easements, rights, privileges, licenses, covenants and other matters that benefit or burden the real property.

(r) ***Landlord*** means Miami-Dade County, a political subdivision of the State of Florida and a "public housing agency" as defined in the Act.

(s) ***Lease*** means this ground lease as the same shall be amended from time to time.

(t) ***Lease Year*** means, in the case of the first lease year, the period from the Commencement Date through the last day of the 12th month of that year; thereafter, each successive twelve-calendar month period following the expiration of the first lease year of the Term; except that in the event of the termination of this Lease on any day other than the last day of a Lease Year then the last Lease Year of the Term shall be the period from the end of the preceding Lease Year to such date of termination.

(u) ***Partial Taking*** has the meaning set forth in Section 6.2(d).

(v) ***Operating Agreement*** means the Amended and Restated Operating Agreement of Tenant to be entered into on or about the Commencement Date and pursuant to which the Tenant's equity investor (the "Investor") will be admitted as a member of the Tenant.

(w) ***Permitted Encumbrances*** means such recorded title matters as are disclosed pursuant to the title commitment to be obtained by Tenant pursuant to Section 7.1 and are not identified by Tenant as objectionable matters pursuant to the procedure provided in Section 7.3.

(x) ***Personal Property*** means all fixtures (including, but not limited to, all heating, air conditioning, plumbing, lighting, communications and elevator fixtures), fittings, appliances, apparatus, equipment, machinery, chattels, building materials, and other property of every kind and nature whatsoever, and replacements and proceeds thereof, and additions thereto, now or at any time hereafter owned by Tenant, or in which Tenant has or shall have an interest, now or at any time hereafter affixed to, attached to, appurtenant to, located or placed upon, or used in any way in connection with the present and future complete and comfortable use, enjoyment or occupancy for operation and maintenance of the Premises, excepting any personal property or fixtures owned by any tenant (other than the Tenant) occupying the Premises and used by such tenant in the conduct of its business in the space occupied by it to the extent the same does not become the property of Tenant under the lease with such tenant or pursuant to applicable law.

(y) ***Plans and Specifications*** means the plans and specifications for the Improvements to be constructed (or rehabilitated) on the Land by Tenant.

(z) ***Premises*** means the Land, the Improvements and the Personal Property.

(aa) ***Public Housing Units*** means, for the first phase or first of the projects to be developed on the Land, approximately 125-150 units on the Premises regulated as public housing units in accordance with the Regulatory and Operating Agreement, with the balance of the 391 total Public Housing Units to be developed in additional phases or projects on the Land.

(bb) ***Regulatory Default*** has the meaning set forth in Section 8.7(a).

(cc) ***Rent*** means Base Rent plus Additional Rent.

(dd) ***Sales Notice*** has the meaning set forth in Section 11.1.

(ee) ***Sales Offer*** has the meaning set forth in Section 11.2.

(ff) ***Sublessee*** means any sublessee to which Tenant subleases a portion of the ground leasehold estate created hereby, as provided in Section 5.7(b).

(gg) ***Taking*** means mean any taking of the title to, access to, or use of the Premises or any portion thereof by any governmental authority or any conveyance under the threat thereof, for any public, or quasi-public use or purpose. A Taking may be total or partial, permanent or temporary

(hh) ***Tenant*** means Robert King High Preservation Phase one, LLC, a Florida limited liability company.

(ii) ***Term*** means a period of time commencing with the Lease Date and continuing until the date which is fifty-five (55) calendar years thereafter.

(jj) ***Total Taking*** has the meaning set forth in Section 6.2(c).

1.2. Interpretation.

The words "hereof," "herein," "hereunder," and other words of similar import refer to this Agreement as a whole and not to any particular Section, subsection or subdivision. Words of the masculine gender shall be deemed and construed to include correlative words of the

feminine and neuter genders. Words importing the singular number shall include the plural and vice versa unless the context shall otherwise indicate.

1.3. Exhibits.

Exhibits to this Lease are incorporated by this reference and are to be construed as a part of this Lease.

ARTICLE II

PREMISES AND TERM

Landlord leases and demises to Tenant and its successors and assigns, subject to and with the benefit of the terms, covenants, conditions and provisions of this Lease, the Land for the Term unless sooner terminated in accordance with the provisions contained in this Lease.

ARTICLE III

RENT

3.1. Rent. Tenant covenants and agrees to pay to Landlord as rent under this Lease, $1 per year, with the first such payment being payable on the Commencement Date of this lease. Said payments of rent shall be made payable to the Board of County Commissioners, c/o Public Housing and Community Development, 701 N.W. 1st Court, 16th Floor, Miami, Florida 33136, or at such other place and to such other person as Landlord may from time to time designate in writing, as set forth herein. Prior to the Commencement Date, Tenant is not obligated to pay rent or any other sums to the Landlord under this Lease.

3.2. Surrender. Upon the expiration of this Lease by the passage of time or otherwise, Tenant will quietly yield, surrender and deliver up possession of the Premises to Landlord. In the event Tenant fails to vacate the Premises and remove such personal property as Tenant is allowed to remove from the Premises at the end of the Term, or at the earlier termination of this Lease, Landlord shall be deemed Tenant's agent to remove such items from the Premises at Tenant's sole cost and expense. Furthermore, should Tenant fail to vacate the Premises in accordance with the terms of this Lease at the end of the Term, or at the earlier termination of this Lease, the Tenant shall pay to Landlord a charge for each day of occupancy after expiration or termination of the Lease in an amount equal to 150% of Tenant's Rent prorated on a daily basis. Such charge shall be in addition to any actual damages suffered by Landlord by Tenant's failure to vacate the Premises, for which Tenant shall be fully liable, it being understood and agreed, however, that Tenant shall under no circumstances be liable to Landlord for any incidental, indirect, punitive or consequential damages (including, but not limited to, loss of revenue or anticipated profits).Base Rent.

3.3. Utilities. Tenant shall pay or cause to be paid all charges for water, gas, sewer, electricity, light, heat, other energy sources or power, telephone or other service used, rendered or supplied to Tenant in connection with the Premises.

3.4. Other. Tenant covenants to pay and discharge, when the same shall become due all other amounts, liabilities, and obligations which Tenant assumes or agrees to pay or discharge pursuant to this Lease, together with every fine, penalty, interest and cost which may be added for nonpayment or late payment thereof (provided that Tenant shall not be liable for any

payment or portion thereof which Landlord is obligated to pay and which payment Landlord has failed to make when due); and, in the event of any failure by Tenant to pay or discharge the foregoing, Landlord shall have all the rights, powers and remedies provided herein, by law or otherwise in the case of nonpayment of Rent.

ARTICLE IV

INDEMNITY, LIENS AND INSURANCE

4.1. Indemnity for Tenant's Acts. Landlord shall continue to operate the Premises until the Commencement Date as provided in Section 5.1(b), below. From and after the Commencement Date, Tenant shall indemnify and hold harmless the Landlord and its officers, employees, agents and instrumentalities from any and all liability, losses or damages, including attorneys' fees and costs of defense, which the Landlord or its officers, employees, agents or instrumentalities may incur as a result of claims, demands, suits, causes of actions or proceedings of any kind or nature arising out of, relating to or resulting from the performance of this Lease by the Tenant or its employees, agents, servants, members, principals or subcontractors. Tenant shall pay all claims and losses in connection therewith and shall investigate and defend all claims, suits or actions of any kind or nature in the name of the Landlord, where applicable, including appellate proceedings, and shall pay all costs, judgments, and attorneys' fees which may issue thereon, provided, however, nothing herein contained shall obligate or hold Tenant responsible prior to the Commencement Date for any costs, expenses, claims or demands made by any party associated with the Premises or for any claims stemming from Landlord's and/or its officers', employees' or agents' misconduct or negligence, unless such costs, expenses, claims or demands arise from the acts or omissions of the Tenant, its agents, contractors, employees, members, or invitees. Tenant expressly understands and agrees that any insurance protection required by this Lease or otherwise provided by Tenant shall in no way limit the responsibility to indemnify, keep and save harmless and defend the Landlord or its officers, employees, agents and instrumentalities as herein provided..

4.2. Landlord's Environmental Responsibility and Representations.

(a) Except to the extent that an environmental condition is aggravated or exacerbated by the negligent or willful acts or omissions of Tenant, its agents or contractors, Tenant shall not be responsible under this Lease for any claims, losses, damages, liabilities, fines, penalties, charges, administrative and judicial proceedings and orders, judgments, remedial action requirements, enforcement action of any kind, and all costs and expenses incurred in connection therewith arising out of: (i) the presence of any Hazardous Substances in, on, over, or upon the Premises first affecting the Premises as of or prior to the Commencement Date, whether now known or unknown; or (ii) the failure of Landlord or its agents or contractors prior to the Commencement Date to comply with any Environmental Laws relating to the handling, treatment, presence, removal, storage, decontamination, cleanup, transportation or disposal of Hazardous Substances into, on, under or from the Premises at any time, whether or not such failure to comply was known or knowable, discovered or discoverable prior to the Commencement Date.

(b) Landlord represents and warrants to Tenant that, as of the date hereof:

(c) except as may be referenced in the Environmental Assessments, and to the best of Landlord's actual knowledge, neither the Land nor any part thereof has been used for the

disposal of refuse or waste, or for the generation, processing, storage, handling, treatment, transportation or disposal of any Hazardous Substances;

(d) except as may be referenced in the Environmental Assessments, and to the best of Landlord's actual knowledge, no Hazardous Substances have been installed, used, stored, handled or located on or beneath the Land, which Hazardous Substances, if found on or beneath the Land, or improperly disposed of off of the Land, would subject the owner or occupant of the Premises to damages, penalties, liabilities or an obligation to perform any work, cleanup, removal, repair, construction, alteration, demolition, renovation or installation in or in connection with the Premises (***Environmental Cleanup Work***) in order to comply with any Environmental Laws;

(e) except as may be referenced in the Environmental Assessments, no notice from any governmental authority or any person has ever been served upon Landlord, its agents or employees, claiming any violation of any Environmental Law or any liability thereunder, or requiring or calling any attention to the need for any Environmental Cleanup Work on or in connection with the Premises, and neither Landlord, its agents or employees has ever been informed of any threatened or proposed serving of any such notice of violation or corrective work order; and

(f) except as may be referenced in the Environmental Assessments, and to the best of Landlord's knowledge, no part of the Land is affected by any Hazardous Substances contamination, which for purposes hereof, shall mean: (i) the contamination of any improvements, facilities, soil, subsurface strata, ground water, ambient air, biota or other elements on or of the Land by Hazardous Substances, or (ii) the contamination of the buildings, facilities, soil, subsurface strata, ground water, ambient air, biota or other elements on, or of, any other property as a result of Hazardous Substances emanating from the Land.

4.3. Liens.

(a) Tenant agrees that it will not permit any mechanic's, materialmen's or other liens to stand against the Premises for work or materials furnished to Tenant it being provided, however, that Tenant shall have the right to contest the validity thereof. Tenant shall not have any right, authority or power to bind Landlord, the Premises or any other interest of the Landlord in the Premises and will pay or cause to be paid all costs and charges for work done by it or caused to be done by it, in or to the Premises, for any claim for labor or material or for any other charge or expense, lien or security interest incurred in connection with the development, construction or operation of the Improvements or any change, alteration or addition thereto. IN THE EVENT THAT ANY MECHANIC'S LIEN SHALL BE FILED, TENANT SHALL EITHER (A) PROCURE THE RELEASE OR DISCHARGE THEREOF WITHIN NINETY (90) DAYS EITHER BY PAYMENT OR IN SUCH OTHER MANNER AS MAY BE PRESCRIBED BY LAW OR (B) TRANSFER SUCH LIEN TO BOND WITHIN NINETY (90) DAYS FOLLOWING THE FILING THEREOF. NOTICE IS HEREBY GIVEN THAT LANDLORD SHALL NOT BE LIABLE FOR ANY LABOR, SERVICES OR MATERIALS FURNISHED OR TO BE FURNISHED TO THE TENANT OR TO ANYONE HOLDING ANY OF THE PREMISES THROUGH OR UNDER THE TENANT, AND THAT NO MECHANICS' OR OTHER LIENS FOR ANY SUCH LABOR, SERVICES OR MATERIALS SHALL ATTACH TO OR AFFECT THE INTEREST OF THE LANDLORD IN AND TO ANY OF THE PREMISES. THE LANDLORD SHALL BE PERMITTED TO POST ANY NOTICES ON THE PREMISES REGARDING SUCH NON-LIABILITY OF THE LANDLORD.

(b) Tenant shall make, or cause to be made, prompt payment of all monies due and legally owing to all persons, firms, and corporations doing any work, furnishing any materials or supplies or renting any equipment to Tenant or any of its contractors or subcontractors in connection with the construction, reconstruction, furnishing, repair, maintenance or operation of the Premises, and in all events will bond or cause to be bonded, with surety companies reasonably satisfactory to Landlord, or pay or cause to be paid in full forthwith, any mechanic's, materialmen's or other lien or encumbrance that arises, whether due to the actions of Tenant or any person other than Landlord, against the Premises.

(c) Tenant shall have the right to contest any such lien or encumbrance by appropriate proceedings which shall prevent the collection of or other realization upon such lien or encumbrance so contested, and the sale, forfeiture or loss of the Premises to satisfy the same; provided that such contest shall not subject Landlord to the risk of any criminal liability or civil penalty, and provided further that Tenant shall give reasonable security to insure payment of such lien or encumbrance and to prevent any sale or forfeiture of the Premises by reason of such nonpayment, and Tenant hereby indemnifies Landlord for any such liability or penalty. Upon the termination after final appeal of any proceeding relating to any amount contested by Tenant pursuant to this Section 4.3, Tenant shall immediately pay any amount determined in such proceeding to be due, and in the event Tenant fails to make such payment, Landlord shall have the right after five (5) business days' notice to Tenant to make any such payment on behalf of Tenant and charge Tenant therefor.

(d) Nothing contained in this Lease shall be construed as constituting the consent or request of Landlord, expressed or implied, to or for the performance of any labor or services or the furnishing of any materials for construction, alteration, addition, repair or demolition of or to the Premises or of any part thereof.

4.4. Insurance Requirements.

Beginning on the Commencement Date and continuing until the expiration or earlier termination of the Term, Tenant shall at all times obtain and maintain, or cause to be maintained, insurance for Tenant and the Premises as described in Exhibit C.

ARTICLE V

USE OF PREMISES; COVENANTS RUNNING WITH THE LAND

5.1. Use; Covenants.

(a) Tenant and Landlord agree that Tenant shall construct or rehabilitate multifamily residential housing for low-income, family, elderly, disabled, special needs or other population acceptable to the County on the Land after HUD's approval of Landlord's disposition application and all applicable mixed-finance agreements and documents, Notwithstanding the preceding sentence, it is understood by the parties that HUD's approval of the Landlord's disposition application and the mixed finance agreements and documents is not a condition precedent to entering into this Lease or a condition precedent to Tenant's obtaining site control of the Premises.

(b) Tenant covenants, promises and agrees that during the Term of this Lease it shall not devote the Premises or any part thereof to uses other than those consistent with this Lease and the requirements of all applicable documents to be executed between Landlord and

Tenant (collectively, the "Landlord/Tenant Documents"). Without limiting the generality of the foregoing sentence, or the duration of the use restrictions applicable during the Term, Tenant covenants, promises and agrees that:

1. 100% of the units in the Premises will be set aside for occupancy by low, very low and extremely low income households.

2. Except as otherwise provided in the Act, the Premises shall be maintained and operated under the terms and conditions applicable to public housing, as set forth in the Applicable Public Housing Requirements, during the 20-year period that begins on the latest date on which modernization with public housing capital funds is completed, as required by Section 9(d)(3)(B) of the Act (or any successor provision);

3. Except as otherwise provided in the Act, no portion of the Premises may be disposed of before the expiration of the 10-year period beginning upon the conclusion of the fiscal year for which such amounts were provided, as required by Section 9(e)(3) of the Act (or any successor provision);

4. Neither the Premises, nor any part thereof, may be demolished other than in accordance with the Applicable Public Housing Requirements.

Notwithstanding the foregoing, prior to the Commencement Date, the Tenant agrees that Landlord shall have a continued right of entry onto the Premises for the purposes of the Landlord's continued operation of the Improvements and maintenance of the Property during the period prior to the Commencement Date. Landlord shall, during this period, continue to operate the Improvements in the manner in which Landlord has operated them prior to the Lease Date and shall be responsible for all aspects of maintaining, leasing, operating, insuring and administering the Premises. If, prior to the Commencement Date, the Premises is destroyed or damaged, or becomes subject to a taking by virtue of eminent domain, to any extent whatsoever, Tenant may, in its sole discretion, terminate this Lease by written notice to the Landlord, whereupon neither party hereto shall have any further rights or obligations hereunder.

(c) The provisions of the Applicable Public Housing Requirements and this Section 5.1 are intended to create a covenant running with the land and, subject to the terms and benefits of the Public Housing Requirements, to encumber and benefit the Premises and to bind for the Term Landlord and Tenant and each of their successors and assigns and all subsequent owners of the Premises, including, without limitation, any entity which succeeds to Tenant's interest in the Premises by foreclosure of any Permitted Leasehold Mortgage or instrument in lieu of foreclosure.

(d) In the event of a conflict between the Public Housing Requirements and this Lease, the Public Housing Requirements shall govern.

5.2. Residential Improvements.

(a) Tenant shall construct the Improvements on the Land in conformance with the Plans and Specifications. Tenant shall cause the Improvements to be substantially completed

and placed in service in accordance with the Landlord/Tenant Documents. Tenant shall construct the Improvements and make such other repairs, renovations and betterments to the Improvements as it may desire (provided that such renovations and betterments do not reduce the number of units or bedroom count at the Premises) all at its sole cost and expense, in accordance with (i) the Landlord/Tenant Documents and (ii) any mortgage encumbering the Tenant's leasehold estate, in a good and workmanlike manner, with new materials and equipment whose quality is at least equal to that of the initial Improvements, and in conformity with all applicable federal, state, and local laws, ordinances and regulations. Tenant shall apply for, prosecute, with reasonable diligence, procure or cause to be procured, all necessary approvals, permits, licenses or other authorizations required by applicable governmental authorities having jurisdiction over the Improvements for the construction and/or rehabilitation, development, zoning, use and occupation of the Improvements, including, without limitation, the laying out, installation, maintenance and replacing of the heating, ventilating, air conditioning, mechanical, electrical, elevator, and plumbing systems, fixtures, wires, pipes, conduits, equipment and appliances and water, gas, electric, telephone, drain and other utilities that are customary in developments of this type for use in supplying any such service to and upon the Premises. Landlord shall, without expense to Landlord absent consent therefor, cooperate with Tenant and assist Tenant in obtaining all required licenses, permits, authorizations and the like, and shall sign all papers and documents at any time needed in connection therewith, including without limitation, such instruments as may be required for the laying out, maintaining, repairing, replacing and using of such services or utilities. Any and all buildings, fixtures, improvements, trade fixtures and equipment placed in, on, or upon the Premises shall remain the sole and exclusive property of Tenant and its subtenants, notwithstanding their affixation to, annexation to, or incorporation into the Premises, until the termination of this Lease, at which time title to any such buildings, fixtures, improvements trade fixtures and equipment that belong to Tenant shall vest in Landlord.

(b) Tenant shall take no action to effectuate any material amendments, modifications or any other alterations to the Plans and Specifications unless authorized in accordance with the Landlord/Tenant Documents or otherwise approved by Landlord in writing and in advance.

5.3. Tenant's Obligations.

(a) Tenant shall, at its sole cost and expense, maintain the Premises, reasonable wear and tear excepted, and make repairs, restorations, and replacements to the Improvements, including without limitation the landscaping, irrigation, heating, ventilating, air conditioning, mechanical, electrical, elevator, and plumbing systems; structural roof, walls, floors and foundations; and the fixtures and appurtenances as and when needed to preserve them in good working order and condition, and regardless of whether the repairs, restorations, and replacements are ordinary or extraordinary, foreseeable or unforeseeable, capital or non-capital, or the fault or not the fault of Tenant, its agents, employees, invitees, visitors, and contractors. All such repairs, restorations, and replacements will be in quality and class, as elected by Tenant, either equal to or better than the original work or installations and shall be in accordance with all applicable building codes.

(b) Except as may otherwise be approved or deemed approved in accordance with the Landlord/Tenant Documents, Tenant shall not make any alteration, improvement, or addition to the Premises having a cost greater than $50,000, or demolish any portion thereof, without first presenting to Landlord complete plans and specifications therefor and obtaining Landlord's written consent thereto, which consent shall not unreasonably be withheld so long as, in

Landlord's reasonable judgment such alteration, improvement, addition or demolition will not violate this Lease or impair the value of the Property. Landlord/Tenant Documents.

5.4. Compliance with Law.

(a) Tenant shall, at its expense, perform all its activities on the Premises in compliance, and shall cause all occupants of any portion thereof to comply, with all applicable laws, ordinances, codes and regulations affecting the Premises or its uses, as the same may be administered by authorized governmental officials.

(b) Without limitation of the foregoing, but expressly subject to the provisions of Section 5.4, Tenant agrees to fulfill the responsibilities set forth below with respect to environmental matters:

(c) Tenant shall operate the Premises in compliance with all Environmental Laws applicable to Tenant relative to the Premises and shall identify, secure and maintain all required governmental permits and licenses as may be necessary for the Premises. All required governmental permits and licenses issued to Tenant and associated with the Premises shall remain in effect or shall be renewed in a timely manner, and Tenant shall comply therewith and cause all third parties to comply therewith. All Hazardous Substances present, handled, generated or used on the Premises will be managed, transported and disposed of in a lawful manner. Tenant shall not knowingly permit the Premises or any portion thereof to be a site for the use, generation, treatment, manufacture, storage, disposal or transportation of Hazardous Substances, except in such amounts as are ordinarily used, stored or generated in similar projects, or otherwise knowingly permit the presence of Hazardous Substances in, on or under the Premises in violation of any applicable law.

(d) Tenant shall promptly provide Landlord with copies of all forms, notices and other information concerning any releases, spills or other incidents relating to Hazardous Substances or any violations of Environmental Laws at or relating to the Premises upon discovery of such releases, spills or incidents, when received by Tenant from any government agency or other third party, or when and as supplied to any government agency or other third party.

5.5. Ownership of Improvements/Surrender of Premises.

At all times during the Term, Tenant shall be deemed to exclusively own the Improvements and the Personal Property for federal tax purposes, and Tenant alone shall be entitled to all of the tax attributes of ownership thereof, including, without limitation, the right to claim depreciation or cost recovery deductions and the right to claim the low-income housing tax credit described in Section 42 of the Code, with respect to the Improvements and the Personal Property, and Tenant shall have the right to amortize capital costs and to claim any other federal tax benefits attributable to the Improvements and the Personal Property. At the expiration or earlier termination of the Term of this Lease or any portion thereof, Tenant shall peaceably leave, quit and surrender the Premises, and the Improvements thereon (or the portion thereof so terminated), subject to the rights of tenants in possession of residential units under leases with Tenant, provided that such tenants are not in default thereunder and attorn to Landlord as their lessor. Upon such expiration or termination, the Premises (or portion thereof so terminated) shall become the sole property of Landlord at no cost to Landlord and shall be free of all liens and encumbrances and in the condition set forth in Section 5.3 (consistent with prudent and appropriate property management and maintenance during the Term) and, in the event of a casualty, to the provisions of Article VI. Tenant acknowledges and agrees that upon

the expiration or sooner termination of this Lease any and all rights and interests it may have either at law or in equity to the Premises shall immediately cease.

5.6. Easements.

Landlord agrees that Landlord shall not unreasonably withhold or delay its consent, and shall join with Tenant from time to time during the Term in the granting of easements affecting the Premises which are for the purpose of providing utility services for the Premises. If any monetary consideration is received by Tenant as a result of the granting of any such easement, such consideration shall be paid to Landlord. As a condition precedent to the exercise by Tenant of any of the powers granted to Tenant in this Section, Tenant shall give notice to Landlord of the action to be taken, shall certify to Landlord, that in Tenant's opinion such action will not adversely affect either the market value of the Premises or the use of the Premises for the Development.

5.7. Transfer; Conveyance; Assignment.

(a) Except as otherwise permitted hereunder, Tenant agrees for itself and its successors and assigns in interest hereunder that it will not (1) assign this Lease or any of its rights under this Lease as to all or any portion of the Premises generally, or (2) make or permit any voluntary or involuntary total or partial sale, lease, assignment, conveyance, mortgage, pledge, encumbrance or other transfer of any or all of the Premises, or the Improvements, or the occupancy and use thereof, other than in accordance with Applicable Public Housing Requirements and this Lease (including, but not limited to (i) any sale at foreclosure or by the execution of any judgment of any or all of Tenant's rights hereunder, or (ii) any transfer by operation of law), without first obtaining Landlord's express written consent thereto, which shall not be unreasonably withheld.

(b) Tenant shall have the right to enter a sublease of any part of the premises (a "Sublease") to an entity that is affiliated with Tenant, without any approval or consent of Landlord, but shall provide notice thereof to Landlord; however, notwithstanding any other provisions of this Lease, no Sublease shall relieve Tenant of any obligations under the terms of this Lease unless a release is granted by Landlord. Additionally, each Sublease must be for a use compatible with the standards and requirements set forth in this Section 5 or for public, low-income or special needs affordable housing. Tenant must give written notice to Landlord specifying the name and address of any Sublessee to which all notices required by this Lease shall be sent, and a copy of the Sublease. Tenant shall provide Landlord with copies of all Subleases entered into. Landlord agrees to grant Non-Disturbance Agreements for any Sublessee which will provide that in the event of a termination of this Lease which applies to the portion of the Premises covered by such Sublease, due to an Event of Default committed by the Tenant, such Sublessee will not be disturbed and will be allowed to continue peacefully in possession directly under this Lease as the successor tenant, provided that the Sublessee shall be in compliance with the terms and conditions of its Sublease; and the Sublessee shall agree to attorn to Landlord. Landlord further agrees that it will grant such assurances to such Sublessee so long as it remains in compliance with the terms of its Sublease, and provided further that any such Sublease does not extend beyond the expiration of the Term of this Lease.

(c) In the event Tenant's Sublessee is successful in obtaining LIHTC for that portion of the Premises which is subject to the Sublease, but Tenant is not successful in obtaining LIHTC for the portion of the property not subleased and remaining subject to this Lease,

Landlord and Tenant agree to modify this Lease so as to make it a direct lease between Landlord and the Sublessee, for the subleased Premises.

ARTICLE VI

CASUALTY AND TAKING

6.1. Casualty.

Casualty Damage. In the event the Premises should be destroyed or damaged by fire, windstorm, or other casualty to the extent that the Premises is rendered unfit for the intended purpose of Tenant (as determined by Tenant in its sole and absolute discretion), Tenant may cancel this Lease, but only after removing any trash and/or debris therefrom, subject to the terms and provisions of any Permitted Leasehold Mortgage. If the Premises is partially damaged due to any other reason than the causes described immediately above, but the Premises is not rendered unusable for Tenant's purposes (as determined by Tenant in its sole and absolute discretion) subject to the terms and provisions of any Permitted Leasehold Mortgage, the same shall be repaired by Tenant to the extent Tenant receives sufficient proceeds to complete such repairs from its insurance carrier under its insurance policy. Any such repairs will be completed within a reasonable time after receipt of such proceeds. If the damage to the Premises shall be so extensive as to render it unusable for Tenant's purposes (as determined by Tenant in its sole and absolute discretion) but shall nonetheless be capable of being repaired within One Hundred Twenty (120) days, subject to the terms and provisions of any Permitted Leasehold Mortgagee the damage shall be repaired with due diligence by Tenant to the extent Tenant receives sufficient proceeds under its insurance policy to complete such repairs. In the event that a nearby structure(s) or improvement(s) is damaged or destroyed due to Tenant's negligence, Tenant shall be solely liable and responsible to repair and/or compensate the owner for such damage or loss.

Notwithstanding anything contained in this Section 6.1, or otherwise in this Lease to the contrary, as long as the Tenant's leasehold interest is encumbered by any Permitted Leasehold Mortgage, this Lease shall not be terminated by Landlord or Tenant in the event that the Premises is partially or totally destroyed, and, in the event of such partial or total destruction, all insurance proceeds from casualty insurance as provided herein shall be paid to and held by the Permitted Leasehold Mortgagee, or an insurance trustee selected by the Permitted Leasehold Mortgagee to be used for the purpose of restoration or repair of the Premises. Permitted Leasehold Mortgagee shall have the right to participate in adjustment of losses as to casualty insurance proceeds and any settlement discussion relating to casualty or condemnation.

6.2. Taking.

(a) Notice of Taking. Upon receipt by either Landlord or Tenant of any notice of Taking, or the institution of any proceedings for Taking the Premises, or any portion thereof, the party receiving such notice shall promptly give notice thereof to the other, and such other party may also appear in such proceeding and may be represented by an attorney.

(b) Award. Subject to the terms of the Permitted Leasehold Mortgages (as defined in Section 8.10), the Landlord and the Tenant agree that, in the event of a Taking that does not result in the termination of this Lease pursuant to Section 6.2(c) or 6.2(d), this Lease shall continue in effect as to the remainder of the Premises, and the net amounts owed or paid to the Landlord or pursuant to any agreement with any condemning authority which has been made in

settlement of any proceeding relating to a Taking, less any costs and expenses incurred by the Landlord in collecting such award or payment (the "Award") will be disbursed in accordance with Section 6.2(c) or 6.2(d) (as the case may be) to the Landlord and/or Tenant. The Tenant and, to the extent permitted by law, any Permitted Leasehold Mortgagee, shall have the right to participate in negotiations of and to approve any such settlement with a condemning authority (which approval shall not be unreasonably withheld).

(c) Total Taking. In the event of a permanent Taking of the fee simple interest or title of the Premises, or control of the entire leasehold estate hereunder (a "Total Taking"), this Lease shall thereupon terminate as of the effective date of such Total Taking, without liability or further recourse to the parties, provided that each party shall remain liable for any obligations required to be performed prior to the effective date of such termination and for any other obligations under this Lease which are expressly intended to survive termination. The Taking of any portion of the Improvements, fifteen percent (15%) or more of the then existing parking area, the loss of the rights of ingress and egress as then established or the loss of rights to use the Easement, shall be, at Tenant's election, but not exclusively considered, such a substantial taking as would render the use of the Property not suitable for Tenant's use. Notwithstanding any provision of the Lease or by operation of law that leasehold improvements may be or shall become the property of Landlord at the termination of the Lease, the loss of the building and other improvements paid for by Tenant, the loss of Tenant's leasehold estate and such additional relief as may be provided by law shall be the basis of Tenant's damages against the condemning authority if a separate claim therefore is allowable under applicable law, or the basis of Tenant's damages to a portion of the total award if only one award is made.

(d) Partial Taking. In the event of a permanent Taking of less than all of the Premises (a "Partial Taking"), if Tenant reasonably determines that the continued development, use or occupancy of the remainder of the Premises by Tenant cannot reasonably be made to be economically viable, structurally sound, then Tenant may terminate this Lease, and the Tenant's portion of the Award shall be paid to Tenant, provided that any and all obligations of Tenant have been fully and completely complied with by Tenant as of the date of said Partial Taking. If Tenant shall not elect to terminate this Lease, Tenant shall be entitled to a reduction of rent of such amount as shall be just and equitable. Subject to the terms of the Permitted Leasehold Mortgages, if there is a Partial Taking and the Tenant does not terminate this Lease, the Tenant shall be entitled to receive and retain an equitable portion of the Award and shall apply such portion of the Award necessary to repair or restore the Premises or the Improvements as nearly as possible to condition the Premises or the Improvements were in immediately prior to such Partial Taking. Subject to the terms of the Permitted Leasehold Mortgages, if there is a Partial Taking which affects the use of the Premises after the term hereof, the Award shall be apportioned between the Tenant and the Landlord based on the ratio of the remaining term hereof and the remaining expected useful life of the Premises following the term hereof. Subject to the terms of the Permitted Leasehold Mortgages, notwithstanding any provision herein to the contrary, the Landlord shall be entitled to receive and retain any portion of the Award apportioned to the land upon which the Improvements are located. Should such award be insufficient to accomplish the restoration, such additional costs shall be paid by Tenant. Notwithstanding any provision of the Lease or by operation of law that leasehold improvements may be or shall become the property of Landlord at the termination of the Lease, the loss of the building and other improvements paid for by Tenant and such additional relief as may be provided by law shall be the basis of Tenant's damages against the condemning authority if a separate claim therefore is allowable under applicable law, or the basis of Tenant's damages to a portion of the total award if only one award is made.

(e) Resolution of Disagreements. Should Landlord and Tenant be unable to agree as to the division of any singular award or the amount of any reduction of rents and other charges payable by Tenant under the Lease, such dispute shall be submitted for resolution to the court exercising jurisdiction of the condemnation proceedings, each party bearing its respective costs for such determination. Landlord shall not agree to any settlement in lieu of condemnation with the condemning authority without Tenant's consent.

(f) No Existing Condemnation. Landlord represents and warrants that as of the Commencement Date it has no actual or constructive knowledge of any proposed condemnation of any part of the Premises. In the event that subsequent to the Effective Date, but prior to the Commencement Date, a total or partial condemnation either permanent or temporary, is proposed by any competent authority, Tenant shall be under no obligation to commence or continue construction of the building and other improvements and rent and other charges, if any, payable by Tenant under the Lease shall abate until such time as it can be reasonably ascertained that the Premises shall not be so affected. In the event the Premises is so affected, Tenant shall be entitled to all rights, damages and awards pursuant to the appropriate provisions of this Lease.

6.3. Termination upon Non-Restoration.

Following a Partial Taking, if a decision is made pursuant to this Article VI that the remaining portion of the Premises is not to be restored, and Tenant shall have determined that the continued development, use or occupancy of the remainder of the Premises by Tenant cannot be made economically viable or structurally sound, Tenant shall surrender the entire remaining portion of the Premises to Landlord and this Lease shall thereupon be terminated without liability or further recourse to the parties hereto, provided that any Rent, impositions and other amounts payable or obligations hereunder owed by Tenant to Landlord as of the date of the Partial Taking shall be paid in full.

ARTICLE VII

CONDITION OF PREMISES

7.1. Condition; Title. The Premises are demised and let in an "as is" condition as of the Commencement Date. The Premises are demised and let to Tenant subject to: As-Is. Notwithstanding anything to the contrary contained herein, upon Tenant taking possession of the Premises, Tenant shall be deemed to have accepted the Premises in its "as-is" and "where-is" condition, with any and all faults, and with the understanding that the Landlord has not offered any implied or expressed warranty as to the condition of the Premises and/or as to it being fit for any particular purpose, provided, however, that the foregoing shall not in any way limit, affect, modify or otherwise impact any of Landlord's representations, warranties and/or obligations contained in this Lease.

Tenant shall, within thirty (30) days following the Lease Date, obtain a title commitment to insure Tenant's leasehold interest in the Premises. Tenant shall advise Landlord as to any title matters that Tenant deems objectionable and Landlord may, in its sole discretion, take the steps necessary to cause such objectionable matters to be removed from the title commitment. If Landlord elects not to take such steps, it will so advise Tenant within 20 days of receipt of Tenant's notice, and Tenant shall thereafter have the right to terminate this Lease or to proceed notwithstanding the objectionable title matters.

7.2. No Encumbrances. Landlord covenants that Landlord has full right and lawful authority to enter into this Lease in accordance with the terms hereof and to grant the estate demised hereby. Landlord represents and warrants that there are no existing mortgages, deeds of trust, easements, liens, security interests, encumbrances and/or restrictions encumbering Landlord's fee interest in the Land other than the Permitted Encumbrances. Landlord's fee interest shall not hereafter be subordinated to, or made subject to, any mortgage, deed of trust, easement, lien, security interest, encumbrance and/or restriction except for an encumbrance that expressly provides that it is and shall remain subject and subordinate at all times in lien, operation and otherwise to this Lease and to all renewals, modifications, amendments, consolidations and replacements hereof (including new leases entered into pursuant to the terms hereof and extensions). Landlord covenants that it will not encumber or lien the title of the Premises or cause or permit said title to be encumbered or liened in any manner whatsoever, and Tenant may reduce or discharge any such encumbrance or lien by payment or otherwise at any time after giving thirty (30) days' written notice thereof to Landlord. Tenant may recover or recoup all costs and expenses thereof from Landlord if the Landlord fails to discharge any such encumbrance within the said thirty (30) day period.. Such recovery or recoupment may, in addition to all other remedies, be made by setting off against the amount of Rent payable by Tenant hereunder. Landlord and Tenant agree to work cooperatively together to create such easements and rights of way as may be necessary or appropriate for the Premises.

7.3. Landlord's Title and Quiet Enjoyment. Landlord represents and warrants that Landlord is seized in fee simple title to the Premises, free and clear and unencumbered, other than as affected by the Permitted Encumbrances. Landlord covenants that, so long as Tenant pays rent and performs the covenants herein contained on its part to be paid and performed, Tenant will have lawful, quiet and peaceful possession and occupancy of the Premises and all other rights and benefits accruing to Tenant under the Lease throughout the Term, without hindrance or molestation by or on the part of Landlord or anyone claiming through Landlord. Landlord further represents and warrants that it has good right, full power and lawful authority to enter into this Lease. Tenant shall have the right to order a title insurance commitment on the Premises. In the event the title insurance commitment shall reflect encumbrances or other conditions not acceptable to Tenant ("Defects"), then, Landlord, upon notification of the Defects, shall immediately and diligently proceed to cure same and shall have a reasonable time within which to cure the Defects. If, after the exercise of all reasonable diligence, Landlord is unable to clear the Defects, then Tenant may accept the Defects or Tenant may terminate the Lease and the parties shall be released from further liability, so long as Tenant is not in default hereunder beyond any grace period applicable thereto, Tenant's possession of the Premises will not be disturbed by Landlord, its successors and assigns.

Notwithstanding Section 7.3 above, Landlord and its agents, upon reasonable prior notice to Tenant, shall have the right to enter the Premises for purposes of reasonable inspections performed during reasonable business hours in order to assure compliance by Tenant with its obligations under this Lease.

ARTICLE VIII

DEFAULTS AND TERMINATION

8.1. Default.

The occurrence of any of the following events shall constitute an event of default (***Event of Default***) hereunder:

(a) if Tenant fails to pay when due any Rent or other impositions due hereunder pursuant to Article III (except where such failure is addressed by another event described in this Section 8.1 as to which lesser notice and grace periods are provided), and any such default shall continue for thirty (30) days after the receipt of written notice thereof by Tenant from Landlord; or

(b) if Tenant fails in any material respect to observe or perform any covenant, condition, agreement or obligation hereunder not addressed by any other event described in this Section 8.1, and shall fail to cure, correct or remedy such failure within thirty (30) days after the receipt of written notice thereof, unless such failure cannot be cured by the payment of money and cannot with due diligence be cured within a period of thirty (30) days, in which case such failure shall not be deemed to continue if Tenant proceeds promptly and with due diligence to cure the failure and diligently completes the curing thereof within a reasonable period of time; provided, however, that for such time as Landlord or its affiliate is the management agent retained by Tenant, Tenant shall not be in default hereunder due to actions or inactions taken by Landlord or its affiliate in its capacity as the management agent; or

(c) If any representation or warranty of Tenant set forth in this Lease, in any certificate delivered pursuant hereto, or in any notice, certificate, demand, submittal or request delivered to Landlord by Tenant pursuant to this Lease shall prove to be incorrect in any material and adverse respect as of the time when the same shall have been made and the same shall not have been remedied to the reasonable satisfaction of Landlord within thirty (30) days after notice from Landlord; or

(d) if Tenant shall be adjudicated bankrupt or be declared insolvent under the Federal Bankruptcy Code or any other federal or state law (as now or hereafter in effect) relating to bankruptcy, insolvency, reorganization, winding-up or adjustment of debts (collectively called ***Bankruptcy Laws***), or if Tenant shall (a) apply for or consent to the appointment of, or the taking of possession by, any receiver, custodian, trustee, United States Trustee or Tenant or liquidator (or other similar official) of Tenant or of any substantial portion of Tenant's property; (b) admit in writing its inability to pay its debts generally as they become due; (c) make a general assignment for the benefit of its creditors; (d) file a petition commencing a voluntary case under or seeking to take advantage of a Bankruptcy Law; or (e) fail to controvert in a timely and appropriate manner, or in writing acquiesce to, any petition commencing an involuntary case against Tenant pursuant to any bankruptcy law; or

(e) if an order for relief against Tenant shall be entered in any involuntary case under the Federal Bankruptcy Code or any similar order against Tenant shall be entered pursuant to any other Bankruptcy Law, or if a petition commencing an involuntary case against Tenant or proposing the reorganization of Tenant under the Federal Bankruptcy Code shall be filed in and approved by any court of competent jurisdiction and not be discharged or denied within ninety (90) days after such filing, or if a proceeding or case shall be commenced in any court of competent jurisdiction seeking (a) the liquidation, reorganization, dissolution, winding-up or adjustment of debts of Tenant, (b) the appointment of a receiver, custodian, trustee, United States Trustee or liquidator (or other similar official of Tenant) of any substantial portion of Tenant's property, or (c) any similar relief as to Tenant pursuant to Bankruptcy Law, and any such proceeding or case shall continue undismissed, or any order, judgment or decree approving or ordering any of the foregoing shall be entered and continued unstayed and in effect for ninety (90) days; or

(f) Tenant vacates or abandons the Premises or any substantial part thereof for a period of more than thirty (30) consecutive days (or, if applicable, such longer period as may be permitted in accordance with Section 6.1 or 6.2); or

(g) This Lease, the Premises or any part thereof are taken upon execution or by other process of law directed against Tenant, or are taken upon or subjected to any attachment by any creditor of Tenant or claimant against Tenant, and such attachment is not stayed or discharged within ninety (90) days after its levy; or

(h) Tenant makes any sale, conveyance, assignment or transfer in violation of this Lease.

8.2. Remedies for Tenant's Default.

Upon or after the occurrence of any Event of Default which is not cured within any applicable cure period, and so long as same remains uncured, Landlord may terminate this Lease by providing not less than thirty (30) days' written notice (which notice may be contemporaneous with any notice provided under Section 8.1) to Tenant, setting forth Tenant's uncured, continuing default and Landlord's intent to exercise its rights to terminate, whereupon this Lease shall terminate on the termination date therein set forth unless Tenant's default has been cured before such termination date. Upon such termination, Tenant's interest in the Premises shall automatically revert to Landlord, Tenant shall promptly quit and surrender the Premises to Landlord, without cost to Landlord, and Landlord may, without demand and further notice, reenter and take possession of the Premises, or any part thereof, and repossess the same as Landlord's former estate by summary proceedings, ejectment or otherwise without being deemed guilty of any manner of trespass and without prejudice to any remedies which Landlord might otherwise have for arrearages of Rent or other impositions hereunder or for a prior breach of the provisions of this Lease. The obligations of Tenant under this Lease which arose prior to termination shall survive such termination.

8.3. Termination. Termination by Landlord: The occurrence of any of the following shall give Landlord the right to terminate this Lease upon the terms and conditions set forth below:

(a) Tenant fails to cause the Commencement Date to occur within eleven (11) months following the Lease Date.

(b) Tenant and Landlord fail to obtain final approval of this Lease by the Miami-Dade Board of County Commissioners, which shall be within the Board's sole discretion (signature of this Lease by the Landlord shall be *prima facie* evidence of such approval).

(c) Institution of proceedings in voluntary bankruptcy by the Tenant

(d) Institution of proceedings in involuntary bankruptcy against the Tenant if such proceedings continue for a period of Ninety (90) days or more.

(e) Assignment of Lease by Tenant for the benefit of creditors.

(f) A final determination of termination of this Lease in a court of law in favor of the Landlord in litigation instituted by the Tenant against the Landlord, or brought by the Landlord against Tenant.

(g) Tenant's failure to cure, within thirty (30) days following Tenant's receipt of written notice from Landlord with respect to Tenant's failure to cure a condition posing a threat to health or safety of the public or patrons (or such longer period if the default is not capable of being cured in such 30 day period).

8.4. Remedies Following Termination. Upon termination of this Lease, Landlord may:

1. retain, at the time of such termination, any Rent or other impositions paid hereunder, without any deduction, offset or recoupment whatsoever; and

2. enforce its rights under any bond outstanding at the time of such termination; and

3. require Tenant to deliver to Landlord, or otherwise effectively transfer to Landlord any and all governmental approvals and permits, and any and all rights of possession, ownership or control Tenant may have in and to, any and all financing arrangements, plans, specifications, and other technical documents or materials related to the Premises.

8.5. Regulatory Default.

Notwithstanding anything herein to the contrary, the following shall apply to any default declared as a result of any failure by Tenant to comply with the provisions of Section 8.1:

Upon a determination by Landlord that Tenant has materially breached or defaulted on any of the obligations under Section 8.1 (a ***Regulatory Default***), Landlord shall notify Tenant of (i) the nature of the Regulatory Default, (ii) the actions required to be taken by Tenant in order to cure the Regulatory Default, and (iii) the time, (a minimum of sixty (60) days or such additional time period as may be reasonable under the circumstances), within which Tenant shall respond with reasonable evidence to Landlord that all such required actions have been taken.

(a) If Tenant shall have failed to respond or take the appropriate corrective action with respect to a Regulatory Default to the reasonable satisfaction of Landlord within the applicable time period, then Landlord shall have the right to terminate the Lease or seek other legal or equitable remedies as Landlord determines in its sole discretion; provided, however, that if prior to the end of the applicable time period, Tenant seeks a declaratory judgment or other order from a court having jurisdiction that Tenant shall not have incurred a Regulatory Default, Landlord shall not terminate this Lease during the pendency of such action.

(b) In addition to and not in limitation of the foregoing, if Landlord shall determine that a Regulatory Default shall have occurred by reason of a default by Tenant's management agent, and that Tenant shall have failed to respond or take corrective action to the reasonable satisfaction of Landlord within the applicable cure period, then Landlord may require Tenant to take such actions as are necessary in order to terminate the appointment of the management agent pursuant to the terms of its management agreement and to appoint a successor management agent of the Premises.

8.6. Performance by Landlord.

If Tenant shall fail to make any payment or perform any act required under this Lease, Landlord may (but need not) after giving not less than thirty (30) (except in case of emergencies and except where a shorter time period is specified elsewhere in this Lease) days' notice to

Tenant and without waiving any default or releasing Tenant from any obligations, cure such default for the account of Tenant. Tenant shall promptly pay Landlord the amount of such charges, costs and expenses as Landlord shall have incurred in curing such default.

8.7. Costs and Damages.

Tenant shall be liable to, and shall reimburse, Landlord for any and all actual reasonable expenditures incurred and for any and all actual damages suffered by Landlord in connection with any Event of Default, collection of Rent or other impositions owed under this Lease, the remedying of any default under this Lease or any termination of this Lease, unless such termination is caused by the default of Landlord, including all costs, claims, losses, liabilities, damages and expenses (including without limitation, reasonable attorneys' fees and costs) incurred by Landlord as a result thereof.

8.8. Remedies Cumulative.

The absence in this Lease of any enumeration of events of default by Landlord or remedies of either party with respect to money damages or specific performance shall not constitute a waiver by either party of its right to assert any claim or remedy available to it under law or in equity.

8.9 Permitted Leasehold Mortgages.

Neither the Tenant nor any permitted successor in interest to the Premises or any part thereof shall, without the prior written consent of the Landlord in each instance, engage in any financing or any other transaction creating any mortgage or other encumbrance or lien upon the Premises, whether by express agreement or operation of law, or suffer any encumbrance or lien to be made on or attach to the Premises, except for the Permitted Encumbrances and the leasehold mortgages securing the loans which will be obtained by Tenant for renovation of the Improvements and closed on or about the Commencement Date (the "**Permitted Leasehold Mortgages**"). With respect to the Permitted Leasehold Mortgages, the following provisions shall apply:

(a) When giving notice to the Tenant with respect to any default under the provisions of this Lease, the Landlord will also send a copy of such notice to the holder of each Permitted Leasehold Mortgage (each a "**Permitted Leasehold Mortgagee**"), provided that each such Permitted Leasehold Mortgagee shall have delivered to the Landlord in writing a notice naming itself as the holder of a Permitted Leasehold Mortgage and registering the name and post office address to which all notices and other communications to it may be addressed.

(b) Each Permitted Leasehold Mortgagee shall be permitted, but not obligated, to cure any default by the Tenant under this Lease within the same period of time specified for the Tenant to cure such default. The Tenant authorizes each Permitted Leasehold Mortgagee to take any such action at such Permitted Leasehold Mortgagee's option and does hereby authorize entry upon the Premises for such purpose.

(c) The Landlord agrees to accept payment or performance by any Permitted Leasehold Mortgagee as though the same had been done by the Tenant.

(d) In the case of a default by the Tenant other than in the payment of money, and provided that a Permitted Leasehold Mortgagee has commenced to cure the default and is proceeding with due diligence to cure the default, the Landlord will refrain from terminating this Lease for a reasonable period of time (not to exceed 120 days from the date of the notice of default, unless (i) such cure cannot reasonably be completed within 120 days from the date of the notice of default, and (ii) a Permitted Leasehold Mortgagee continues to diligently pursue such cure to the reasonable satisfaction of the Landlord) within which time the Permitted Leasehold Mortgagee may either (i) obtain possession of the Premises (including possession by receiver); (ii) institute foreclosure proceedings and complete such foreclosure; or (iii) otherwise acquire the Tenant's interest under this Lease. The Permitted Leasehold Mortgagee shall not be required to continue such possession or continue such foreclosure proceedings if the default which was the subject of the notice shall have been cured. Notwithstanding the foregoing, the Landlord will refrain from terminating this Lease in the event such Permitted Leasehold Mortgagee is enjoined or stayed in such possession or such foreclosure proceedings, and provided that the Permitted Leasehold Mortgagee has delivered to Landlord copies of any and all orders enjoining or staying such action, Landlord will grant such Permitted Leasehold Mortgagee such additional time as is required for such Permitted Leasehold Mortgagee to complete steps to acquire or sell Tenant's leasehold estate and interest in this Lease by foreclosure of its Permitted Leasehold Mortgage or by other appropriate means with due diligence; however, nothing in this Section shall be construed to extend this Lease beyond the Term.

(e) Any Permitted Leasehold Mortgagee or other acquirer of Tenant's leasehold estate and interest in this Lease pursuant to foreclosure, an assignment in lieu of foreclosure or other proceedings, any of which are permitted without the Landlord's consent, may, upon acquiring the Tenant's leasehold estate and interest in this Lease, without further consent of the Landlord and without HUD's consent, sell and assign the leasehold estate and interest in this Lease on such terms and to such persons and organizations as are acceptable to such Permitted Leasehold Mortgagee or acquirer and thereafter be relieved of all obligations under this Lease, provided such assignee has delivered to the Landlord its written agreement to be bound by all of the provisions of this Lease. Permitted Leasehold Mortgagee, or its nominee or designee, shall also have the right to further assign, sublease or sublet all or any part of the leasehold interest hereunder to a third party without the consent or approval of Landlord.

(f) In the event of a termination of this Lease prior to its stated expiration date, the Landlord will enter into a new lease for the Premises with the Permitted Leasehold Mortgagee (or its nominee), for the remainder of the term, effective as of the date of such termination, at the same Rent payment and subject to the same covenants and agreements, terms, provisions, and limitations herein contained, provided that:

(1) The Landlord receives the Permitted Leasehold Mortgagee's written request for such new lease within 30 days from the date of such termination and notice thereof by the Landlord to the Permitted Leasehold Mortgagee (including an itemization of amounts then due and owing to the Landlord under this Lease), and such written request is accompanied by payment to the Landlord of all amounts then due and owing to Landlord under this Lease and, within 10 days after the delivery of an accounting therefor by the Landlord, pays any and all costs and expenses incurred by the Landlord in connection with the execution and delivery of the new lease, less the net income collected by the Landlord from the Premises subsequent to the date of termination of this Lease and prior to the execution and delivery of the new lease, any excess of such net income over the

aforesaid sums and expenses to be applied in payment of the Rent payment thereafter becoming due under the new lease, provided, however, that the Permitted Leasehold Mortgagee shall receive full credit for all capitalized lease and Rent payments previously delivered by the Tenant to the Landlord; and

(2) Upon the execution and delivery of the new lease at the time payment is made in (1) above, all subleases which thereafter may have been assigned and transferred to the Landlord shall thereupon be assigned and transferred without recourse by the Landlord to the Permitted Leasehold Mortgagee (or its nominee), as the new Tenant.

(3) If a Permitted Leasehold Mortgagee acquires the leasehold estate created hereunder or otherwise acquires possession of the Premises pursuant to available legal remedies, Landlord will look to such holder to perform the obligations of Tenant hereunder only from and after the date of foreclosure or possession and will not hold such holder responsible for the past actions or inactions of the prior Tenant. Permitted Leasehold Mortgagee's liability shall be limited to the value of such Permitted Leasehold Mortgagee's interest in this Lease and in the leasehold estate created thereby.

Notwithstanding the foregoing and to the extent permitted by Section 42 of the Code, the deadline to complete construction of the Improvements set forth in Article V shall be extended for such period of time as may be reasonably required by the Permitted Leasehold Mortgagee or its nominee to complete construction.

ARTICLE IX

SOVEREIGNTY AND POLICE POWERS

9.1. County as Sovereign

It is expressly understood that notwithstanding any provision of this Lease and the Landlord's status thereunder:

1. The Landlord retains all of its sovereign prerogatives and rights as a county under Florida laws and shall in no way be estopped from withholding or refusing to issue any approvals of applications for tax exemption, building, zoning, planning or development under present or future laws and regulations of whatever nature applicable to the planning, design, construction and development of the Premises or the operation thereof, or be liable for the same; and

2. The Landlord shall not by virtue of this Lease be obligated to grant the Tenant any approvals of applications for tax emption, building, zoning, planning or development under present or future laws and ordinances of whatever nature applicable to the planning, design, construction, development and/or operation of the Premises.

9.2. No Liability for Exercise of Police Power.

Notwithstanding and prevailing over any contrary provision in this Lease, or any Landlord covenant or obligation that may be contained in this Lease, or any implied or perceived duty or obligation including but not limited to the following:

(i) To cooperate with, or provide good faith, diligent, reasonable or other similar efforts to assist the Tenant, regardless of the purpose required for such cooperation;

(ii) To execute documents or give approvals, regardless of the purpose required for such execution or approvals;

(iii) To apply for or assist the Tenant in applying for any county, city or third party permit or needed approval; or

(iv) To contest, defend against, or assist the Tenant in contesting or defending against any challenge of any nature;

shall not bind the Board of County Commissioners, the Planning and Zoning Department, DERM, the Property Appraiser or any other county, city, federal or state department or authority, committee or agency to grant or leave in effect any tax exemptions, zoning changes, variances, permits, waivers, contract amendments, or any other approvals that may be granted, withheld or revoked in the discretion of the Landlord or any other applicable governmental agencies in the exercise of its police power; and the Landlord shall be released and held harmless, by the Tenant from and against any liability, responsibility, claims, consequential or other damages, or losses to the Tenant or to any third parties resulting from denial, withholding or revocation (in whole or in part) of any zoning or other changes, variances, permits, waivers, amendments, or approvals of any kind or nature whatsoever. Without limiting the foregoing, the parties recognize that the approval of any building permit and/or certificate of occupancy or tax exemption will require the Landlord to exercise its quasi-judicial or police powers. Notwithstanding any other provision of this Lease, the Landlord shall have no obligation to approve, in whole or in part, any application for any type of tax exemption, permit, license, zoning or any other type of matter requiring government approval or waiver. The Landlord's obligation to use reasonable good faith efforts in the permitting of the use of County-owned property shall not extend to any exercise of quasi-judicial or police powers, and shall be limited solely to ministerial actions, including the timely acceptance and processing of any requests or inquiries by Tenant as authorized by this Lease. Moreover, in no event shall a failure of the Landlord to adopt any of the Tenant's request or application for any type of permit, license, zoning or any other type of matter requiring government approval or waiver be construed a breach or default of this Lease.

ARTICLE X

MISCELLANEOUS

10.1. Construction.

Landlord and Tenant agree that all the provisions hereof are to be construed as covenants and agreements as though the words importing such covenants and agreements were used in each separate section thereof.

10.2. Performance Under Protest.

In the event of a dispute or difference between Landlord and Tenant as to any obligation which either may assert the other is obligated to perform or do, then the party against whom such obligation is asserted shall have the right and privilege to carry out and perform the obligation so asserted against it without being considered a volunteer or deemed to have admitted the correctness of the claim, and shall have the right to bring an appropriate action at law, equity or otherwise against the other for the recovery of any sums expended in the performance thereof and in any such action, the successful party shall be entitled to recover in addition to all other recoveries such reasonable attorneys' fees as may be awarded by the Court.

10.3. No Waiver.

Failure of either party to complain of any act or omission on the part of the other party, no matter how long the same may continue, shall not be deemed to be a waiver by said party of any of its rights hereunder. No waiver by either party at any time, express or implied, of any breach of any other provision of this Lease shall be deemed a waiver of a breach of any other provision of this Lease or a consent to any subsequent breach of the same or any other provision. If any action by either party shall require the consent or approval of the other party, the other party's consent to or approval of such action on any one occasion shall not be deemed a consent to or approval of said action on any subsequent occasion. Any and all rights and remedies which either party may have under this Lease or by operation of law, either at law or in equity, upon any breach, shall be distinct, separate and cumulative and shall not be deemed inconsistent with each other; and no one of them whether exercised by said party or not, shall be deemed to be in exclusion of any other; and two or more or all of such rights and remedies may be exercised at the same time.

10.4. Headings.

The headings used for the various articles and sections of this Lease are used only as a matter of convenience for reference, and are not to be construed as part of this Lease or to be used in determining the intent of the parties of this Lease.

10.5. Partial Invalidity.

If any terms, covenant, provision or condition of this Lease or the application thereof to any person or circumstances shall be declared invalid or unenforceable by the final ruling of a court of competent jurisdiction having final review, the remaining terms, covenants, provisions and conditions of this Lease and their application to persons or circumstances shall not be affected thereby and shall continue to be enforced and recognized as valid agreements of the parties, and in the place of such invalid or unenforceable provision there shall be substituted a like, but valid and enforceable, provision which comports to the findings of the aforesaid court and most nearly accomplishes the original intention of the parties.

10.6. Decision Standards.

In any approval, consent or other determination by any party required under any provision of this Lease, the party shall act reasonably, in good faith and in a timely manner, unless a different standard is explicitly stated.

10.7. Bind and Inure.

Unless repugnant to the context, the words ***Landlord*** and ***Tenant*** shall be construed to mean the original parties, their respective successors and assigns and those claiming through or under them respectively. The agreements and conditions in this Lease contained on the part of Tenant to be performed and observed shall be binding upon Tenant and its successors and assigns and shall inure to the benefit of Landlord and its successors and assigns, and the agreements and conditions in this Lease contained on the part of Landlord to be performed and observed shall be binding upon Landlord and its successors and assigns and shall inure to the benefit of Tenant and its successors and assigns. No holder of a mortgage of the leasehold interest hereunder shall be deemed to be the holder of said leasehold estate until such holder shall have acquired indefeasible title to said leasehold estate.

10.8. Estoppel Certificate.

Each party agrees from time to time, upon no less than fifteen (15) days' prior notice from the other or from any Permitted Leasehold Mortgagee, to execute, acknowledge and deliver to the other, as the case may be, a statement certifying that (i) this Lease is unmodified and in full force and effect (or, if there have been any modifications, that the same is in full force and effect as modified and stating the modifications), (ii) the dates to which the Rent has been paid, and that no additional rent or other payments are due under this Lease (or if additional rent or other payments are due, the nature and amount of the same), and (iii) whether there exists any uncured default by the other party, or any defense, offset, or counterclaim against the other party, and, if so, the nature of such default, defense, offset or counterclaim.

10.9. Recordation.

Simultaneously with the delivery of the Lease the parties have delivered a memorandum, notice or short-form of this Lease or this Lease which Tenant shall record in the appropriate office of the Public Records of Miami-Dade County. If this Lease is terminated before the Term expires, the parties shall execute, deliver and record an instrument acknowledging such fact and the date of termination of this Lease.

10.10. Notice.

Any notice, request, demand, consent, approval, or other communication required or permitted under this Lease shall be in writing, may be delivered on behalf of a party by such party's counsel, and shall be deemed given when received, if (i) delivered by hand, (ii) sent by registered or certified mail, return receipt requested, or (iii) sent by recognized overnight delivery service such as Federal Express, addressed as follows:

If to the Landlord: Miami-Dade County
c/o Miami-Dade Public Housing and Community Development
701 N.W. 1st Court, 16th Floor
Miami, Florida 33136
Attn: Executive Director

and a copy to: Miami-Dade County Attorney's Office
111 N.W. 1st Street, Suite 2810
Miami, Florida 33128
Attn: Terrence A. Smith, Esq.

If to Tenant: Three Round Tower Phase One, LLC

315 So. Biscayne Boulevard
Miami, FL 33131
Attn: Alberto Milo, Jr.

and a copy to: Stearns Weaver Miller Weissler Alhadeff & Sitterson, P.A.
150 West Flagler Street, Suite 2200
Miami, FL 33130
Attention: Patricia K. Green, Esq.

A party may change its address by giving written notice to the other party as specified herein.

10.11. Entire Agreement.

This instrument contains all the agreements made between the parties hereto and may not be modified in any other manner than by an instrument in writing executed by the parties or their respective successors in interest.

10.12. Amendment.

This Lease may be amended by mutual agreement of Landlord and Tenant, provided that all amendments must be in writing and signed by both parties and that no amendment shall impair the obligations of Tenant to develop and operate the Premises. Tenant and Landlord hereby expressly stipulate and agree that, they will not modify this Lease in any way nor cancel or terminate this Lease by mutual agreement nor will Tenant surrender its interest in this Lease, including but not limited to pursuant to the provisions of Section 6.3, without the prior written consent of all Permitted Leasehold Mortgagees and, following the admission of the Investor, the Tenant's Investor. No amendment to or termination of this Lease shall become effective without all such required consents. Tenant and Landlord further agree that they will not, respectively, take advantage of any provisions of the United States Bankruptcy Code that would result in a termination of this Lease or make it unenforceable.

10.13. Governing Law, Forum, and Jurisdiction.

This Lease shall be governed and construed in accordance with the laws of the State of Florida. Any dispute arising from this Lease or the contractual relationship between the Parties shall be decided solely and exclusively by State or Federal courts located in Miami-Dade County, Florida.

10.14. Relationship of Parties; No Third Party Beneficiary.

The parties hereto expressly declare that, in connection with the activities and operations contemplated by this Lease, they are neither partners nor joint venturers, nor does a principal/agent relationship exist between them.

10.15. Access.

Tenant agrees to grant a right of access to the Landlord or any of its authorized representatives, with respect to any books, documents, papers, or other records related to this Lease in order to make audits, examinations, excerpts, and transcripts until 3 years after the termination date of this Lease.

10.16. Radon Gas.

Radon is a naturally occurring radioactive gas that, when it has accumulated in a building in sufficient quantities, may present health risks to persons who are exposed to it over time. Levels of radon that exceed federal and state guidelines have been found in buildings in Florida. Additional information regarding radon and radon testing may be obtained from your county public health unit.

10.17. Non-Merger.

Except upon expiration of the Term or upon termination of this Lease pursuant to an express right of termination set forth herein, there shall be no merger of either this Lease or Tenant's estate created hereunder with the fee estate of the Premises or any part thereof by reason of the fact that the same person may acquire, own or hold, directly or indirectly, (a) this Lease, Tenant's estate created hereunder or any interest in this Lease or Tenant's estate (including the Improvements), and (b) the fee estate in the Premises or any part thereof or any interest in such fee estate (including the Improvements), unless and until all persons, including any assignee of Landlord and, having an interest in (i) this Lease or Tenant's estate created hereunder, and (ii) the fee estate in the Premises or any part thereof, shall join in a written instrument effecting such merger and shall duly record the same.

ARTICLE XI

RIGHT OF FIRST OFFER; RIGHT OF FIRST REFUSAL

11.1. Landlord's Intent to Market Premises.

If Landlord, in its sole discretion (but subject to any applicable HUD requirements relating to disposition and State laws relating to the sale or conveyance of County-owned property), decides to sell its interest in the Premises, then, prior to marketing the Premises, Landlord shall give written notice of such intent to Tenant setting forth the terms and conditions on which Landlord desires to sell the Premises (***Sales Notice***). Tenant shall have sixty (60) days thereafter within which to notify Landlord of its intent to purchase the Premises offered for sale upon such terms and conditions as are set forth in the Sales Notice. If such Sales Notice is timely given, the Closing shall be ninety (90) days after the date of the Sales Notice. The status of title to be delivered and the instruments to be executed pursuant thereto shall be as stated in the Sales Notice and the amount of earnest money that Tenant shall be required to deposit with the notification of intent to purchase by matching the offer shall be as stated in the Sales Notice. Failure of Tenan to so notify Landlord in a timely manner shall be deemed an election not to purchase. In the event Tenant does not so timely notify Landlord of its intent to purchase the offered property upon the terms and conditions stated in the Sales Notice, Landlord shall be free to market such property on its own or through a broker and thereafter may sell the property, subject to all of the terms and conditions of the Lease and any applicable requirements of HUD or any other legal requirements; provided that Landlord may not sell the Premises on terms and conditions that are materially different from those contained in any Sales Notice received by Tenant without first offering Tenant the opportunity once again to purchase the Premises in accordance with this Section 11.1 upon such materially different terms and conditions upon which Landlord bases its offer of sale.

11.2. Right of First Refusal.

If Landlord is not marketing the Premises as provided in Section 11.1 above, but receives a written offer in acceptable form from an unrelated third party that Landlord is willing to accept for the purchase of the Premises (a ***Sales Offer***), Landlord shall notify Tenant of the terms and conditions of such Sales Offer. Tenant shall then have sixty (60) days within which to notify Landlord of its intent to purchase the Premises by matching said Sales Offer and, in the event of such timely response, the closing of the purchase and sale of the Premises shall be in accordance with the terms of such Sales Offer. In the event that timely notice is not given by Tenant to Landlord, Tenant shall be deemed to have elected not to match said Sales Offer, and Landlord shall be free to sell the Premises to such third party on the terms and conditions set forth in the Sales Offer, subject, however, to all terms and conditions of this Lease and any applicable requirements of HUD or any other legal requirements. If Landlord fails to sell the Premises to such third party for an aggregate sales price not less than ninety-five percent (95%) of the sales price set forth in the Sales Offer and otherwise in accordance with the terms of the Sales Offer within one hundred and eighty (180) days after Landlord is entitled to sell the Premises to such third party, the right of first refusal created in this Section 11.2 shall be revived and again shall be enforceable.

11.3. Mortgagee Rights. Tenant's rights with respect to any option to purchase the Premises as set forth in this Section 11 shall be assignable to and may be exercised by any Permitted Leasehold Mortgagee which succeeds in interest to the Tenant, without requiring any consent or approval by Landlord.

ARTICLE XII

ADDITONAL PROVISIONS PERTAINING TO REMEDIES

12.1 Reinstatement. Notwithstanding anything to the contrary contained in the Lease, in the event Landlord exercises its remedies pursuant to Article VIII and terminates this Lease, Tenant may, within 90 days following such termination reinstate this Lease for the balance of the Term by paying to Landlord an amount equal to the actual damages incurred by Landlord as a result of the breach that resulted in such termination and any actual costs or expenses incurred by Landlord as a result of such reinstatement of this Lease.

12.2 Notice. Notwithstanding anything to the contrary contained in the Lease, Landlord shall not exercise any of its remedies hereunder without having given notice of the Event of Default or other breach or default to the Investor (following the admission of the Investor) simultaneously with the giving of notice to Tenant as required under the provisions of Article VIII of the Lease. The Investor shall have the same cure period after the giving of a notice as provided to Tenant, plus an additional period of 60 days. If the Investor elects to cure the Event of Default or other breach or default, Landlord agrees to accept such performance as though the same had been done or performed by Tenant.

12.3 Investor. Notwithstanding anything to the contrary contained in the Lease, following the admission of the Investor, the Investor shall be deemed a third-party beneficiary of the provisions of this Section for the sole and exclusive purpose of entitling the Investor to exercise its rights to notice and cure, as expressly stated herein. The foregoing right of the Investor to be a third-party beneficiary under the Lease shall be the only right of Investor (express or implied) to be a third-party beneficiary hereunder.

12.4 New Managing Member. Notwithstanding anything to the contrary contained in the Lease, Landlord agrees that it will take no action to effect a termination of the Lease by reason of any Event of Default or any other breach or default without first giving to the Investor reasonable time, not to exceed 60 days, to replace Tenant's managing member and/or admit an additional managing member and cause the new managing member to cure the Event of Default or other breach or default; provided, however, that as a condition of such forbearance, Landlord must receive notice from the Investor of the substitution or admission of a new managing member of Tenant within 30 days following Landlord's notice to Tenant and the Investor of the Event of Default or other breach or default, and Tenant, following such substitution or admission of the managing member, shall thereupon proceed with due diligence to cure such Event of Default or other breach or default. In no event, however, shall Landlord be required to engage in the forbearance described in this section for a period longer than six (6) months, regardless of the due diligence of the Investor or the new managing member.

(SIGNATURES ON FOLLOWING PAGE)

IN WITNESS WHEREOF, the parties or their duly authorized representatives hereby execute this Agreement on the date first written above.

LANDLORD:

MIAMI-DADE COUNTY

By: _____

Witness
Print Name: _____

Name: _____

Title: _____

Witness
Print Name: _____

Date: _____

Attest: _____
Clerk of the Board

Approved as to form and legal sufficiency: _____
Terrence A. Smith
Assistant County Attorney

TENANT:

THREE ROUND TOWER PHASE ONE, LLC, a Florida limited liability company

By: Three Round Tower Phase One Manager, LLC, a Florida limited liability company, its manager

Witness
Print Name: MICHAEL PERUYERA

By: _____
Alberto Milo, Jr., Vice President

Witness
Print Name: Beiza Lattz

#3081217 v1
30364-0935

EXHIBIT A

Land

Tract "A" of FORMAN SUBDIVISION, according to the Plat thereof as recorded in Plat Book 90, Page 99, of the Public Records of Miami-Dade County, Florida.

EXHIBIT B

Permitted Encumbrances

EXHIBIT C

Insurance Requirements

(a) Prior to the commencement of construction by Tenant, Tenant shall furnish an "All Risk Builder's Risk Completed Value Form" policy for the full completed insurable value of the Premises in form satisfactory to Landlord.

(b) The Tenant shall furnish to the Vendor Assistance Section, Department of Procurement Management, Administration Division, 111 NW 1st Street, Suite 1300, Miami, Florida 33128, Certificate(s) of Insurance which indicate that insurance coverage has been obtained which meets the requirements as outlined below:

A. Worker's Compensation Insurance for all employees of the vendor as required by Florida Statute 440.

B. Commercial General Liability Insurance on a comprehensive basis in an amount not less than $500,000 combined single limit per occurrence for bodily injury and property damage. **Miami-Dade County must be shown as an additional insured with respect to this coverage.**

C. Automobile Liability Insurance covering all owned, non-owned and hired vehicles used in connection with the work, in an amount not less than $500,000 combined single limit per occurrence for bodily injury and property damage.

D. Professional Liability Insurance (for professionals performing services for Tenant) in an amount not less than $1,000,000.

All insurance policies required above shall be issued by companies authorized to do business under the laws of the State of Florida, with the following qualifications:

The company must be rated no less than "B" as to management, and no less than "Class V" as to financial strength, by the latest edition of Best's Insurance Guide, published by A.M. Best Company, Oldwick, New Jersey, or its equivalent, subject to the approval of the County Risk Management Division.

or

The company must hold a valid Florida Certificate of Authority as shown in the latest "List of All Insurance Companies Authorized or Approved to Do Business in Florida" issued by the State of Florida Department of Insurance and are members of the Florida Guaranty Fund.

Certificates will indicate no modification or change in insurance shall be made without thirty (30) days in advance notice to the certificate holder.

NOTE: MIAMI-DADE COUNTY RFP NUMBER AND TITLE OF RFP MUST APPEAR ON EACH CERTIFICATE.

CERTIFICATE HOLDER MUST READ: **MIAMI-DADE COUNTY**
111 NW 1st STREET
SUITE 2340
MIAMI, FL 33128

Compliance with the foregoing requirements shall not relieve Tenant of their liability and obligation under this section or under any other section of this agreement

Execution of this Lease is contingent upon the receipt of the insurance documents, as required, within fifteen (15) calendar days after Landlord's notification to Tenant to comply before the award is made. If the insurance certificate is received within the specified time frame but not in the manner prescribed in this Lease, the Tenant shall be verbally notified of such deficiency and shall have an additional five (5) calendar days to submit a corrected certificate to the County. If the Tenant fails to submit the required insurance documents in the manner prescribed in this Lease within twenty (20) calendar days after Landlord's notification to comply, it shall be an Event of Default pursuant to the Lease.

The Tenant shall be responsible for assuring that the insurance certificates required in conjunction with this Exhibit remain in force for the duration of the Term of the Lease, including any and all option years or extension periods that may be granted by the Landlord. If insurance certificates are scheduled to expire during the Term, the Tenant shall be responsible for submitting new or renewed insurance certificates to the Landlord at a minimum of thirty (30) calendar days in advance of such expiration. In the event that expired certificates are not replaced with new or renewed certificates which cover the contractual period, the Landlord shall provide thirty (30) days written notice to Tenant to cure the noncompliance. In the event Tenant does not replace the expired certificates with new or renewed certificates which cover the contractual period, it shall be an Event of Default pursuant to the Lease.

(c) The Tenant agrees to cooperate with the Landlord in obtaining the benefits of any insurance or other proceeds lawfully or equitably payable to the Landlord in connection with this Lease.

(d) The "All Risk Builder's Risk Completed Value Form" policy with respect to the Premises shall be converted to an "all risk" or comprehensive insurance policy upon completion of the Improvements, naming Landlord as an additional insured thereunder and shall insure the Project in an amount not less than the full insurable replacement value of the Premises. The Tenant hereby agrees that all insurance proceeds from the All Risk Builder Risk Completed Value Form policy (or if converted, the "all risk" or comprehensive policy) shall be used to restore, replace or rebuild the Improvements, if the Tenant determines that it is in its best interest to do so, subject to the requirements of any approved mortgage lien holder's rights secured against the Premises and subject further to the terms of Article VI of the Lease.

(e) All such insurance policies shall contain (i) an agreement by the insurer that it will not cancel the policy without delivering prior written notice of cancellation to each named insured and loss payee thirty (30) days prior to canceling the insurance policy; and (ii) endorsements that the rights of the named insured(s) to receive and collect the insurance proceeds under the policies shall not be diminished because of any additional insurance coverage carried by the Tenant for its own account.

(f) If the Premises is located in a federally designated flood plain, an acceptable flood insurance policy shall also be delivered to the Landlord, providing coverage in the

maximum amount reasonable necessary to insure against the risk of loss from damage to the Premises caused by a flood.

(g) Neither the Landlord nor the Tenant shall be liable to the other (or to any insurance company insuring the other party), for payment of losses insured by insurance policies benefiting the parties suffering such loss or damage, even though such loss or damage might have been caused by the negligence of the other party, its agents or employees.

GROUND LEASE

Dated as of _____, 2013

between

MIAMI-DADE COUNTY

Landlord

and

CULMER GARDENS PHASE 4, LLC

Tenant

GROUND LEASE

THIS GROUND LEASE ("Lease"), made as of _____, 2013 (the ***Lease Date***) by and between **MIAMI-DADE COUNTY**, a political subdivision of the State of Florida and a "public housing agency" as defined in the United States Housing Act of 1937 (42 U.S.C. §1437 *et seq.*, as amended) (***Landlord***) and **CULMER GARDENS PHASE 4, LLC,** a Florida limited liability company (***Tenant***).

WITNESSETH:

WHEREAS, Landlord is the owner of the Land (as defined below) consisting of certain real property located in Miami-Dade County, Florida, on which is located the public housing development known as Culmer Gardens (FLA 5-75) .

WHEREAS, Tenant has proposed to rehabilitate, redevelop or newly construct a minimum of 110 units, which will be done collectively by Tenant and Tenant's Sublessees (as hereinafter defined) in multiple phases or projects on the Land, and it is acknowledged that the first of such phases will contain approximately 110-150 units, with the additional units to be developed on the balance of the Land by Tenant or its Sublessees in later phases or projects.

WHEREAS, Tenant intends to apply for Low Income Housing Tax Credits (LIHTC) through the Florida Housing Finance Corporation (FHFC), and is required to meet certain requirements as a condition of being awarded such financing; and

WHEREAS, such application requires Tenant to present evidence of site control over the Land at the time of the application; and

WHEREAS, evidence of site control over the Land includes a ground lease; and

WHEREAS, Landlord and Tenant are willing to enter into this Lease of the Land conditioned on FHFC awarding Tenant LIHTC,

NOW, THEREFORE, in consideration of the premises and the mutual obligations of the parties set forth herein, Landlord and Tenant do hereby covenant and agree as follows:

ARTICLE I

DEFINITIONS

1.1. Definitions.

The following terms shall have the following definitions in this Lease:

(a) **ACC** means the Consolidated Annual Contributions Contract between HUD and Landlord as amended in relation to the Premises by the ACC Amendment.

(b) **ACC Amendment** means the Mixed-Finance Amendment to Consolidated Annual Contributions Contract, dated on or about the Commencement Date, by Landlord and HUD, and incorporating the Public Housing Units, as the same may be further amended from time to time.

(c) ***Act means the*** United States Housing Act of 1937 (42 U.S.C. § 1437, *et seq.),* as amended from time to time, any successor legislation, and all implementing regulations issued thereunder or in furtherance thereof.

(d) ***Applicable Public Housing Requirements*** means the Act, HUD regulations thereunder (and, to the extent applicable, any HUD-approved waivers of regulatory requirements), and all other Federal statutory, executive order, and regulatory requirements applicable to public housing, as such requirements now exist or as they may be amended from time to time; the ACC, and the ACC Amendment, as applicable to the Public Housing Units during the term thereof or the period required by law.

(e) ***Bankruptcy Laws*** has the meaning set forth in Section 8.1(d).

(f) ***Base Rent*** means the annual rental payment due from Tenant to Landlord, in the amount of **$1.00 per year**, as described in Section 3.1.

(g) ***Commencement Date*** means the date on which the Tenant closes on its construction financing for the rehabilitation, redevelopment or new construction, as applicable, of the Improvements and the sale or syndication of the LIHTC.

(h) ***Declaration of Restrictive Covenants*** means that certain Declaration of Restrictive Covenants in favor of HUD to be recorded against the Land prior to any leasehold mortgage and this leasehold which obligates Tenant and any successor in title to the Premises, including a successor in title by foreclosure or deed-in-lieu of foreclosure (or the leasehold equivalent), to maintain and operate the Premises in compliance with Applicable Public Housing Requirements for the period stated therein.

(i) ***Development*** means the construction (or rehabilitation), maintenance and operation of the Premises in accordance with this Lease.

(j) ***Environmental Assessments*** means the environmental studies and reports to be obtained by Tenant on or before the Commencement Date.

(k) ***Environmental Laws*** means any present and future Federal, State or local law, ordinance, rule, regulation, permit, license or binding determination of any governmental authority relating to, imposing liability or standards concerning or otherwise addressing the protection of land, water, air or the environment, including, but not limited to: the Comprehensive Environmental Response, Compensation and Liability Act, 42 U.S.C. §9601 et seq. (***CERCLA***); the Resource, Conservation and Recovery Act, 42 U.S.C. §6901 et seq. (***RCRA***); the Toxic Substances Control Act, 15 U.S.C. §2601 et seq. (***TOSCA***); the Clean Air Act, 42 U.S.C. §7401 et seq.; the Clean Water Act, 33 U.S.C. §1251 et seq. and any so-called "Superfund" or "Superlien" law; as each is from time to time amended and hereafter in effect.

(l) ***Event of Default*** has the meaning set forth in Section 8.1.

(m) ***Governing Documents*** means the Declaration of Restrictive Covenants, the ACC, ACC Amendment and the Regulatory and Operating Agreement. In the event of a conflict between the Regulatory and Operating Agreement and the ACC, ACC Amendment and Declaration of Restrictive Covenants, the ACC and the Declaration of Restrictive Covenants shall govern.

(n) ***Hazardous Substances*** means (i) "hazardous substances" as defined by CERCLA or Section 311 of the Clean Water Act (33 USC § 1321), or listed pursuant to Section 307 of the Clean Water Act (33 USC § 1317); (ii) "hazardous wastes," as defined by RCRA; (iii) any hazardous, dangerous or toxic chemical, waste, pollutant, material, element, contaminant or substance ("pollutant") within the meaning of any Environmental Law prohibiting, limited or otherwise regulating the use, exposure, release, emission, discharge, generation, manufacture, sale, transport, handling, storage, treatment, reuse, presence, disposal or recycling of such pollutant; (iv) petroleum crude oil or fraction thereof; (v) any radioactive material, including any source, special nuclear or by-product material as defined in 42 U.S.C. §2011 et seq. and amendments thereto and reauthorizations thereof; (vi) asbestos-containing materials in any form or condition; (vii) polychlorinated biphenyls or polychlorinated biphenyl-containing materials in any form or condition; (viii) a "regulated substance" within the meaning of Subtitle I of RCRA, as amended from time to time and regulations promulgated thereunder; (ix) substances the presence of which requires notification, investigation or remediation under any Environmental Laws; (x) urea formaldehyde foam insulation or urea formaldehyde foam insulation-containing materials; (xi) lead-based paint or lead-based paint-containing materials; and (xii) radon or radon-containing or producing materials.

(o) ***HUD*** means the United States Department of Housing and Urban Development.

(p) ***Improvements*** means all repairs, betterments, buildings and improvements hereafter constructed or rehabilitated on the Land, and any additional parking areas, walkways, landscaping, fencing or other amenities on the Land.

(q) ***Land*** means that certain real property located in Miami-Dade County, legally described in Exhibit A, together with all easements, rights, privileges, licenses, covenants and other matters that benefit or burden the real property.

(r) ***Landlord*** means Miami-Dade County, a political subdivision of the State of Florida and a "public housing agency" as defined in the Act.

(s) ***Lease*** means this ground lease as the same shall be amended from time to time.

(t) ***Lease Year*** means, in the case of the first lease year, the period from the Commencement Date through the last day of the 12th month of that year; thereafter, each successive twelve-calendar month period following the expiration of the first lease year of the Term; except that in the event of the termination of this Lease on any day other than the last day of a Lease Year then the last Lease Year of the Term shall be the period from the end of the preceding Lease Year to such date of termination.

(u) ***Partial Taking*** has the meaning set forth in Section 6.2(d).

(v) ***Operating Agreement*** means the Amended and Restated Operating Agreement of Tenant to be entered into on or about the Commencement Date and pursuant to which the Tenant's equity investor (the "Investor") will be admitted as a member of the Tenant.

(w) ***Permitted Encumbrances*** means such recorded title matters as are disclosed pursuant to the title commitment to be obtained by Tenant pursuant to Section 7.1 and are not identified by Tenant as objectionable matters pursuant to the procedure provided in Section 7.3.

(x) ***Personal Property*** means all fixtures (including, but not limited to, all heating, air conditioning, plumbing, lighting, communications and elevator fixtures), fittings, appliances, apparatus, equipment, machinery, chattels, building materials, and other property of every kind and nature whatsoever, and replacements and proceeds thereof, and additions thereto, now or at any time hereafter owned by Tenant, or in which Tenant has or shall have an interest, now or at any time hereafter affixed to, attached to, appurtenant to, located or placed upon, or used in any way in connection with the present and future complete and comfortable use, enjoyment or occupancy for operation and maintenance of the Premises, excepting any personal property or fixtures owned by any tenant (other than the Tenant) occupying the Premises and used by such tenant in the conduct of its business in the space occupied by it to the extent the same does not become the property of Tenant under the lease with such tenant or pursuant to applicable law.

(y) ***Plans and Specifications*** means the plans and specifications for the Improvements to be constructed (or rehabilitated) on the Land by Tenant.

(z) ***Premises*** means the Land, the Improvements and the Personal Property.

(aa) ***Public Housing Units*** means, for the first phase or first of the projects to be developed on the Land, approximately 125-150 units on the Premises regulated as public housing units in accordance with the Regulatory and Operating Agreement, with the balance of the 315 total Public Housing Units to be developed in additional phases or projects on the Land.

(bb) ***Regulatory Default*** has the meaning set forth in Section 8.7(a).

(cc) ***Rent*** means Base Rent plus Additional Rent.

(dd) ***Sales Notice*** has the meaning set forth in Section 11.1.

(ee) ***Sales Offer*** has the meaning set forth in Section 11.2.

(ff) ***Sublessee*** means any sublessee to which Tenant subleases a portion of the ground leasehold estate created hereby, as provided in Section 5.7(b).

(gg) ***Taking*** means mean any taking of the title to, access to, or use of the Premises or any portion thereof by any governmental authority or any conveyance under the threat thereof, for any public, or quasi-public use or purpose. A Taking may be total or partial, permanent or temporary

(hh) ***Tenant*** means Culmer Gardens Phase 4, LLC, a Florida limited liability company.

(ii) ***Term*** means a period of time commencing with the Lease Date and continuing until the date which is fifty-five (55) calendar years thereafter.

(jj) ***Total Taking*** has the meaning set forth in Section 6.2(c).

1.2. Interpretation.

The words "hereof," "herein," "hereunder," and other words of similar import refer to this Agreement as a whole and not to any particular Section, subsection or subdivision. Words of the masculine gender shall be deemed and construed to include correlative words of the

feminine and neuter genders. Words importing the singular number shall include the plural and vice versa unless the context shall otherwise indicate.

1.3. Exhibits.

Exhibits to this Lease are incorporated by this reference and are to be construed as a part of this Lease.

ARTICLE II

PREMISES AND TERM

Landlord leases and demises to Tenant and its successors and assigns, subject to and with the benefit of the terms, covenants, conditions and provisions of this Lease, the Land for the Term unless sooner terminated in accordance with the provisions contained in this Lease.

ARTICLE III

RENT

3.1. Rent. Tenant covenants and agrees to pay to Landlord as rent under this Lease, $1 per year, with the first such payment being payable on the Commencement Date of this lease. Said payments of rent shall be made payable to the Board of County Commissioners, c/o Public Housing and Community Development, 701 N.W. 1st Court, 16th Floor, Miami, Florida 33136, or at such other place and to such other person as Landlord may from time to time designate in writing, as set forth herein. Prior to the Commencement Date, Tenant is not obligated to pay rent or any other sums to the Landlord under this Lease.

3.2. Surrender. Upon the expiration of this Lease by the passage of time or otherwise, Tenant will quietly yield, surrender and deliver up possession of the Premises to Landlord. In the event Tenant fails to vacate the Premises and remove such personal property as Tenant is allowed to remove from the Premises at the end of the Term, or at the earlier termination of this Lease, Landlord shall be deemed Tenant's agent to remove such items from the Premises at Tenant's sole cost and expense. Furthermore, should Tenant fail to vacate the Premises in accordance with the terms of this Lease at the end of the Term, or at the earlier termination of this Lease, the Tenant shall pay to Landlord a charge for each day of occupancy after expiration or termination of the Lease in an amount equal to 150% of Tenant's Rent prorated on a daily basis. Such charge shall be in addition to any actual damages suffered by Landlord by Tenant's failure to vacate the Premises, for which Tenant shall be fully liable, it being understood and agreed, however, that Tenant shall under no circumstances be liable to Landlord for any incidental, indirect, punitive or consequential damages (including, but not limited to, loss of revenue or anticipated profits).Base Rent.

3.3. Utilities. Tenant shall pay or cause to be paid all charges for water, gas, sewer, electricity, light, heat, other energy sources or power, telephone or other service used, rendered or supplied to Tenant in connection with the Premises.

3.4. Other. Tenant covenants to pay and discharge, when the same shall become due all other amounts, liabilities, and obligations which Tenant assumes or agrees to pay or discharge pursuant to this Lease, together with every fine, penalty, interest and cost which may be added for nonpayment or late payment thereof (provided that Tenant shall not be liable for any

payment or portion thereof which Landlord is obligated to pay and which payment Landlord has failed to make when due); and, in the event of any failure by Tenant to pay or discharge the foregoing, Landlord shall have all the rights, powers and remedies provided herein, by law or otherwise in the case of nonpayment of Rent.

ARTICLE IV

INDEMNITY, LIENS AND INSURANCE

4.1. Indemnity for Tenant's Acts. Landlord shall continue to operate the Premises until the Commencement Date as provided in Section 5.1(b), below. From and after the Commencement Date, Tenant shall indemnify and hold harmless the Landlord and its officers, employees, agents and instrumentalities from any and all liability, losses or damages, including attorneys' fees and costs of defense, which the Landlord or its officers, employees, agents or instrumentalities may incur as a result of claims, demands, suits, causes of actions or proceedings of any kind or nature arising out of, relating to or resulting from the performance of this Lease by the Tenant or its employees, agents, servants, members, principals or subcontractors. Tenant shall pay all claims and losses in connection therewith and shall investigate and defend all claims, suits or actions of any kind or nature in the name of the Landlord, where applicable, including appellate proceedings, and shall pay all costs, judgments, and attorneys' fees which may issue thereon, provided, however, nothing herein contained shall obligate or hold Tenant responsible prior to the Commencement Date for any costs, expenses, claims or demands made by any party associated with the Premises or for any claims stemming from Landlord's and/or its officers', employees' or agents' misconduct or negligence, unless such costs, expenses, claims or demands arise from the acts or omissions of the Tenant, its agents, contractors, employees, members, or invitees. Tenant expressly understands and agrees that any insurance protection required by this Lease or otherwise provided by Tenant shall in no way limit the responsibility to indemnify, keep and save harmless and defend the Landlord or its officers, employees, agents and instrumentalities as herein provided.

4.2. Landlord's Environmental Responsibility and Representations.

(a) Except to the extent that an environmental condition is aggravated or exacerbated by the negligent or willful acts or omissions of Tenant, its agents or contractors, Tenant shall not be responsible under this Lease for any claims, losses, damages, liabilities, fines, penalties, charges, administrative and judicial proceedings and orders, judgments, remedial action requirements, enforcement action of any kind, and all costs and expenses incurred in connection therewith arising out of: (i) the presence of any Hazardous Substances in, on, over, or upon the Premises first affecting the Premises as of or prior to the Commencement Date, whether now known or unknown; or (ii) the failure of Landlord or its agents or contractors prior to the Commencement Date to comply with any Environmental Laws relating to the handling, treatment, presence, removal, storage, decontamination, cleanup, transportation or disposal of Hazardous Substances into, on, under or from the Premises at any time, whether or not such failure to comply was known or knowable, discovered or discoverable prior to the Commencement Date.

(b) Landlord represents and warrants to Tenant that, as of the date hereof:

(c) except as may be referenced in the Environmental Assessments, and to the best of Landlord's actual knowledge, neither the Land nor any part thereof has been used for the

disposal of refuse or waste, or for the generation, processing, storage, handling, treatment, transportation or disposal of any Hazardous Substances;

(d) except as may be referenced in the Environmental Assessments, and to the best of Landlord's actual knowledge, no Hazardous Substances have been installed, used, stored, handled or located on or beneath the Land, which Hazardous Substances, if found on or beneath the Land, or improperly disposed of off of the Land, would subject the owner or occupant of the Premises to damages, penalties, liabilities or an obligation to perform any work, cleanup, removal, repair, construction, alteration, demolition, renovation or installation in or in connection with the Premises (***Environmental Cleanup Work***) in order to comply with any Environmental Laws;

(e) except as may be referenced in the Environmental Assessments, no notice from any governmental authority or any person has ever been served upon Landlord, its agents or employees, claiming any violation of any Environmental Law or any liability thereunder, or requiring or calling any attention to the need for any Environmental Cleanup Work on or in connection with the Premises, and neither Landlord, its agents or employees has ever been informed of any threatened or proposed serving of any such notice of violation or corrective work order; and

(f) except as may be referenced in the Environmental Assessments, and to the best of Landlord's knowledge, no part of the Land is affected by any Hazardous Substances contamination, which for purposes hereof, shall mean: (i) the contamination of any improvements, facilities, soil, subsurface strata, ground water, ambient air, biota or other elements on or of the Land by Hazardous Substances, or (ii) the contamination of the buildings, facilities, soil, subsurface strata, ground water, ambient air, biota or other elements on, or of, any other property as a result of Hazardous Substances emanating from the Land.

4.3. Liens.

(a) Tenant agrees that it will not permit any mechanic's, materialmen's or other liens to stand against the Premises for work or materials furnished to Tenant it being provided, however, that Tenant shall have the right to contest the validity thereof. Tenant shall not have any right, authority or power to bind Landlord, the Premises or any other interest of the Landlord in the Premises and will pay or cause to be paid all costs and charges for work done by it or caused to be done by it, in or to the Premises, for any claim for labor or material or for any other charge or expense, lien or security interest incurred in connection with the development, construction or operation of the Improvements or any change, alteration or addition thereto. IN THE EVENT THAT ANY MECHANIC'S LIEN SHALL BE FILED, TENANT SHALL EITHER (A) PROCURE THE RELEASE OR DISCHARGE THEREOF WITHIN NINETY (90) DAYS EITHER BY PAYMENT OR IN SUCH OTHER MANNER AS MAY BE PRESCRIBED BY LAW OR (B) TRANSFER SUCH LIEN TO BOND WITHIN NINETY (90) DAYS FOLLOWING THE FILING THEREOF. NOTICE IS HEREBY GIVEN THAT LANDLORD SHALL NOT BE LIABLE FOR ANY LABOR, SERVICES OR MATERIALS FURNISHED OR TO BE FURNISHED TO THE TENANT OR TO ANYONE HOLDING ANY OF THE PREMISES THROUGH OR UNDER THE TENANT, AND THAT NO MECHANICS' OR OTHER LIENS FOR ANY SUCH LABOR, SERVICES OR MATERIALS SHALL ATTACH TO OR AFFECT THE INTEREST OF THE LANDLORD IN AND TO ANY OF THE PREMISES. THE LANDLORD SHALL BE PERMITTED TO POST ANY NOTICES ON THE PREMISES REGARDING SUCH NON-LIABILITY OF THE LANDLORD.

(b) Tenant shall make, or cause to be made, prompt payment of all monies due and legally owing to all persons, firms, and corporations doing any work, furnishing any materials or supplies or renting any equipment to Tenant or any of its contractors or subcontractors in connection with the construction, reconstruction, furnishing, repair, maintenance or operation of the Premises, and in all events will bond or cause to be bonded, with surety companies reasonably satisfactory to Landlord, or pay or cause to be paid in full forthwith, any mechanic's, materialmen's or other lien or encumbrance that arises, whether due to the actions of Tenant or any person other than Landlord, against the Premises.

(c) Tenant shall have the right to contest any such lien or encumbrance by appropriate proceedings which shall prevent the collection of or other realization upon such lien or encumbrance so contested, and the sale, forfeiture or loss of the Premises to satisfy the same; provided that such contest shall not subject Landlord to the risk of any criminal liability or civil penalty, and provided further that Tenant shall give reasonable security to insure payment of such lien or encumbrance and to prevent any sale or forfeiture of the Premises by reason of such nonpayment, and Tenant hereby indemnifies Landlord for any such liability or penalty. Upon the termination after final appeal of any proceeding relating to any amount contested by Tenant pursuant to this Section 4.3, Tenant shall immediately pay any amount determined in such proceeding to be due, and in the event Tenant fails to make such payment, Landlord shall have the right after five (5) business days' notice to Tenant to make any such payment on behalf of Tenant and charge Tenant therefor.

(d) Nothing contained in this Lease shall be construed as constituting the consent or request of Landlord, expressed or implied, to or for the performance of any labor or services or the furnishing of any materials for construction, alteration, addition, repair or demolition of or to the Premises or of any part thereof.

4.4. Insurance Requirements.

Beginning on the Commencement Date and continuing until the expiration or earlier termination of the Term, Tenant shall at all times obtain and maintain, or cause to be maintained, insurance for Tenant and the Premises as described in Exhibit C.

ARTICLE V

USE OF PREMISES; COVENANTS RUNNING WITH THE LAND

5.1. Use; Covenants.

(a) Tenant and Landlord agree that Tenant shall construct or rehabilitate multifamily residential housing for low-income, family, elderly, disabled, special needs or other population acceptable to the County on the Land after HUD's approval of Landlord's disposition application and all applicable mixed-finance agreements and documents, Notwithstanding the preceding sentence, it is understood by the parties that HUD's approval of the Landlord's disposition application and the mixed finance agreements and documents is not a condition precedent to entering into this Lease or a condition precedent to Tenant's obtaining site control of the Premises.

(b) Tenant covenants, promises and agrees that during the Term of this Lease it shall not devote the Premises or any part thereof to uses other than those consistent with this Lease and the requirements of all applicable documents to be executed between Landlord and

Tenant (collectively, the "Landlord/Tenant Documents"). Without limiting the generality of the foregoing sentence, or the duration of the use restrictions applicable during the Term, Tenant covenants, promises and agrees that:

1. 100% of the units in the Premises will be set aside for occupancy by low, very low and extremely low income households.

2. Except as otherwise provided in the Act, the Premises shall be maintained and operated under the terms and conditions applicable to public housing, as set forth in the Applicable Public Housing Requirements, during the 20-year period that begins on the latest date on which modernization with public housing capital funds is completed, as required by Section 9(d)(3)(B) of the Act (or any successor provision);

3. Except as otherwise provided in the Act, no portion of the Premises may be disposed of before the expiration of the 10-year period beginning upon the conclusion of the fiscal year for which such amounts were provided, as required by Section 9(e)(3) of the Act (or any successor provision);

4. Neither the Premises, nor any part thereof, may be demolished other than in accordance with the Applicable Public Housing Requirements.

Notwithstanding the foregoing, prior to the Commencement Date, the Tenant agrees that Landlord shall have a continued right of entry onto the Premises for the purposes of the Landlord's continued operation of the Improvements and maintenance of the Property during the period prior to the Commencement Date. Landlord shall, during this period, continue to operate the Improvements in the manner in which Landlord has operated them prior to the Lease Date and shall be responsible for all aspects of maintaining, leasing, operating, insuring and administering the Premises. If, prior to the Commencement Date, the Premises is destroyed or damaged, or becomes subject to a taking by virtue of eminent domain, to any extent whatsoever, Tenant may, in its sole discretion, terminate this Lease by written notice to the Landlord, whereupon neither party hereto shall have any further rights or obligations hereunder.

(c) The provisions of the Applicable Public Housing Requirements and this Section 5.1 are intended to create a covenant running with the land and, subject to the terms and benefits of the Public Housing Requirements, to encumber and benefit the Premises and to bind for the Term Landlord and Tenant and each of their successors and assigns and all subsequent owners of the Premises, including, without limitation, any entity which succeeds to Tenant's interest in the Premises by foreclosure of any Permitted Leasehold Mortgage or instrument in lieu of foreclosure.

(d) In the event of a conflict between the Public Housing Requirements and this Lease, the Public Housing Requirements shall govern.

5.2. Residential Improvements.

(a) Tenant shall construct the Improvements on the Land in conformance with the Plans and Specifications. Tenant shall cause the Improvements to be substantially completed

and placed in service in accordance with the Landlord/Tenant Documents. Tenant shall construct the Improvements and make such other repairs, renovations and betterments to the Improvements as it may desire (provided that such renovations and betterments do not reduce the number of units or bedroom count at the Premises) all at its sole cost and expense, in accordance with (i) the Landlord/Tenant Documents and (ii) any mortgage encumbering the Tenant's leasehold estate, in a good and workmanlike manner, with new materials and equipment whose quality is at least equal to that of the initial Improvements, and in conformity with all applicable federal, state, and local laws, ordinances and regulations. Tenant shall apply for, prosecute, with reasonable diligence, procure or cause to be procured, all necessary approvals, permits, licenses or other authorizations required by applicable governmental authorities having jurisdiction over the Improvements for the construction and/or rehabilitation, development, zoning, use and occupation of the Improvements, including, without limitation, the laying out, installation, maintenance and replacing of the heating, ventilating, air conditioning, mechanical, electrical, elevator, and plumbing systems, fixtures, wires, pipes, conduits, equipment and appliances and water, gas, electric, telephone, drain and other utilities that are customary in developments of this type for use in supplying any such service to and upon the Premises. Landlord shall, without expense to Landlord absent consent therefor, cooperate with Tenant and assist Tenant in obtaining all required licenses, permits, authorizations and the like, and shall sign all papers and documents at any time needed in connection therewith, including without limitation, such instruments as may be required for the laying out, maintaining, repairing, replacing and using of such services or utilities. Any and all buildings, fixtures, improvements, trade fixtures and equipment placed in, on, or upon the Premises shall remain the sole and exclusive property of Tenant and its subtenants, notwithstanding their affixation to, annexation to, or incorporation into the Premises, until the termination of this Lease, at which time title to any such buildings, fixtures, Improvements trade fixtures and equipment that belong to Tenant shall vest in Landlord.

(b) Tenant shall take no action to effectuate any material amendments, modifications or any other alterations to the Plans and Specifications unless authorized in accordance with the Landlord/Tenant Documents or otherwise approved by Landlord in writing and in advance.

5.3. Tenant's Obligations.

(a) Tenant shall, at its sole cost and expense, maintain the Premises, reasonable wear and tear excepted, and make repairs, restorations, and replacements to the Improvements, including without limitation the landscaping, irrigation, heating, ventilating, air conditioning, mechanical, electrical, elevator, and plumbing systems; structural roof, walls, floors and foundations; and the fixtures and appurtenances as and when needed to preserve them in good working order and condition, and regardless of whether the repairs, restorations, and replacements are ordinary or extraordinary, foreseeable or unforeseeable, capital or non-capital, or the fault or not the fault of Tenant, its agents, employees, invitees, visitors, and contractors. All such repairs, restorations, and replacements will be in quality and class, as elected by Tenant, either equal to or better than the original work or installations and shall be in accordance with all applicable building codes.

(b) Except as may otherwise be approved or deemed approved in accordance with the Landlord/Tenant Documents, Tenant shall not make any alteration, improvement, or addition to the Premises having a cost greater than $50,000, or demolish any portion thereof, without first presenting to Landlord complete plans and specifications therefor and obtaining Landlord's written consent thereto, which consent shall not unreasonably be withheld so long as, in

Landlord's reasonable judgment such alteration, improvement, addition or demolition will not violate this Lease or impair the value of the Property. Landlord/Tenant Documents.

5.4. Compliance with Law.

(a) Tenant shall, at its expense, perform all its activities on the Premises in compliance, and shall cause all occupants of any portion thereof to comply, with all applicable laws, ordinances, codes and regulations affecting the Premises or its uses, as the same may be administered by authorized governmental officials.

(b) Without limitation of the foregoing, but expressly subject to the provisions of Section 5.4, Tenant agrees to fulfill the responsibilities set forth below with respect to environmental matters:

(c) Tenant shall operate the Premises in compliance with all Environmental Laws applicable to Tenant relative to the Premises and shall identify, secure and maintain all required governmental permits and licenses as may be necessary for the Premises. All required governmental permits and licenses issued to Tenant and associated with the Premises shall remain in effect or shall be renewed in a timely manner, and Tenant shall comply therewith and cause all third parties to comply therewith. All Hazardous Substances present, handled, generated or used on the Premises will be managed, transported and disposed of in a lawful manner. Tenant shall not knowingly permit the Premises or any portion thereof to be a site for the use, generation, treatment, manufacture, storage, disposal or transportation of Hazardous Substances, except in such amounts as are ordinarily used, stored or generated in similar projects, or otherwise knowingly permit the presence of Hazardous Substances in, on or under the Premises in violation of any applicable law.

(d) Tenant shall promptly provide Landlord with copies of all forms, notices and other information concerning any releases, spills or other incidents relating to Hazardous Substances or any violations of Environmental Laws at or relating to the Premises upon discovery of such releases, spills or incidents, when received by Tenant from any government agency or other third party, or when and as supplied to any government agency or other third party.

5.5. Ownership of Improvements/Surrender of Premises.

At all times during the Term, Tenant shall be deemed to exclusively own the Improvements and the Personal Property for federal tax purposes, and Tenant alone shall be entitled to all of the tax attributes of ownership thereof, including, without limitation, the right to claim depreciation or cost recovery deductions and the right to claim the low-income housing tax credit described in Section 42 of the Code, with respect to the Improvements and the Personal Property, and Tenant shall have the right to amortize capital costs and to claim any other federal tax benefits attributable to the Improvements and the Personal Property. At the expiration or earlier termination of the Term of this Lease or any portion thereof, Tenant shall peaceably leave, quit and surrender the Premises, and the Improvements thereon (or the portion thereof so terminated), subject to the rights of tenants in possession of residential units under leases with Tenant, provided that such tenants are not in default thereunder and attorn to Landlord as their lessor. Upon such expiration or termination, the Premises (or portion thereof so terminated) shall become the sole property of Landlord at no cost to Landlord and shall be free of all liens and encumbrances and in the condition set forth in Section 5.3 (consistent with prudent and appropriate property management and maintenance during the Term) and, in the event of a casualty, to the provisions of Article VI. Tenant acknowledges and agrees that upon

the expiration or sooner termination of this Lease any and all rights and interests it may have either at law or in equity to the Premises shall immediately cease.

5.6. Easements.

Landlord agrees that Landlord shall not unreasonably withhold or delay its consent, and shall join with Tenant from time to time during the Term in the granting of easements affecting the Premises which are for the purpose of providing utility services for the Premises. If any monetary consideration is received by Tenant as a result of the granting of any such easement, such consideration shall be paid to Landlord. As a condition precedent to the exercise by Tenant of any of the powers granted to Tenant in this Section, Tenant shall give notice to Landlord of the action to be taken, shall certify to Landlord, that in Tenant's opinion such action will not adversely affect either the market value of the Premises or the use of the Premises for the Development.

5.7. Transfer; Conveyance; Assignment.

(a) Except as otherwise permitted hereunder, Tenant agrees for itself and its successors and assigns in interest hereunder that it will not (1) assign this Lease or any of its rights under this Lease as to all or any portion of the Premises generally, or (2) make or permit any voluntary or involuntary total or partial sale, lease, assignment, conveyance, mortgage, pledge, encumbrance or other transfer of any or all of the Premises, or the Improvements, or the occupancy and use thereof, other than in accordance with Applicable Public Housing Requirements and this Lease (including, but not limited to (i) any sale at foreclosure or by the execution of any judgment of any or all of Tenant's rights hereunder, or (ii) any transfer by operation of law), without first obtaining Landlord's express written consent thereto, which shall not be unreasonably withheld.

(b) Tenant shall have the right to enter a sublease of any part of the premises (a "Sublease") to an entity that is affiliated with Tenant, without any approval or consent of Landlord, but shall provide notice thereof to Landlord; however, notwithstanding any other provisions of this Lease, no Sublease shall relieve Tenant of any obligations under the terms of this Lease unless a release is granted by Landlord. Additionally, each Sublease must be for a use compatible with the standards and requirements set forth in this Section 5 or for public, low-income or special needs affordable housing. Tenant must give written notice to Landlord specifying the name and address of any Sublessee to which all notices required by this Lease shall be sent, and a copy of the Sublease. Tenant shall provide Landlord with copies of all Subleases entered into. Landlord agrees to grant Non-Disturbance Agreements for any Sublessee which will provide that in the event of a termination of this Lease which applies to the portion of the Premises covered by such Sublease, due to an Event of Default committed by the Tenant, such Sublessee will not be disturbed and will be allowed to continue peacefully in possession directly under this Lease as the successor tenant, provided that the Sublessee shall be in compliance with the terms and conditions of its Sublease; and the Sublessee shall agree to attorn to Landlord. Landlord further agrees that it will grant such assurances to such Sublessee so long as it remains in compliance with the terms of its Sublease, and provided further that any such Sublease does not extend beyond the expiration of the Term of this Lease.

(c) In the event Tenant's Sublessee is successful in obtaining LIHTC for that portion of the Premises which is subject to the Sublease, but Tenant is not successful in obtaining LIHTC for the portion of the property not subleased and remaining subject to this Lease,

Landlord and Tenant agree to modify this Lease so as to make it a direct lease between Landlord and the Sublessee, for the subleased Premises.

ARTICLE VI

CASUALTY AND TAKING

6.1. Casualty.

Casualty Damage. In the event the Premises should be destroyed or damaged by fire, windstorm, or other casualty to the extent that the Premises is rendered unfit for the intended purpose of Tenant (as determined by Tenant in its sole and absolute discretion), Tenant may cancel this Lease, but only after removing any trash and/or debris therefrom, subject to the terms and provisions of any Permitted Leasehold Mortgage. If the Premises is partially damaged due to any other reason than the causes described immediately above, but the Premises is not rendered unusable for Tenant's purposes (as determined by Tenant in its sole and absolute discretion) subject to the terms and provisions of any Permitted Leasehold Mortgage, the same shall be repaired by Tenant to the extent Tenant receives sufficient proceeds to complete such repairs from its insurance carrier under its insurance policy. Any such repairs will be completed within a reasonable time after receipt of such proceeds. If the damage to the Premises shall be so extensive as to render it unusable for Tenant's purposes (as determined by Tenant in its sole and absolute discretion) but shall nonetheless be capable of being repaired within One Hundred Twenty (120) days, subject to the terms and provisions of any Permitted Leasehold Mortgagee the damage shall be repaired with due diligence by Tenant to the extent Tenant receives sufficient proceeds under its insurance policy to complete such repairs. In the event that a nearby structure(s) or improvement(s) is damaged or destroyed due to Tenant's negligence, Tenant shall be solely liable and responsible to repair and/or compensate the owner for such damage or loss.

Notwithstanding anything contained in this Section 6.1, or otherwise in this Lease to the contrary, as long as the Tenant's leasehold interest is encumbered by any Permitted Leasehold Mortgage, this Lease shall not be terminated by Landlord or Tenant in the event that the Premises is partially or totally destroyed, and, in the event of such partial or total destruction, all insurance proceeds from casualty insurance as provided herein shall be paid to and held by the Permitted Leasehold Mortgagee, or an insurance trustee selected by the Permitted Leasehold Mortgagee to be used for the purpose of restoration or repair of the Premises. Permitted Leasehold Mortgagee shall have the right to participate in adjustment of losses as to casualty insurance proceeds and any settlement discussion relating to casualty or condemnation.

6.2. Taking.

(a) Notice of Taking. Upon receipt by either Landlord or Tenant of any notice of Taking, or the institution of any proceedings for Taking the Premises, or any portion thereof, the party receiving such notice shall promptly give notice thereof to the other, and such other party may also appear in such proceeding and may be represented by an attorney.

(b) Award. Subject to the terms of the Permitted Leasehold Mortgages (as defined in Section 8.10), the Landlord and the Tenant agree that, in the event of a Taking that does not result in the termination of this Lease pursuant to Section 6.2(c) or 6.2(d), this Lease shall continue in effect as to the remainder of the Premises, and the net amounts owed or paid to the Landlord or pursuant to any agreement with any condemning authority which has been made in

settlement of any proceeding relating to a Taking, less any costs and expenses incurred by the Landlord in collecting such award or payment (the "Award") will be disbursed in accordance with Section 6.2(c) or 6.2(d) (as the case may be) to the Landlord and/or Tenant. The Tenant and, to the extent permitted by law, any Permitted Leasehold Mortgagee, shall have the right to participate in negotiations of and to approve any such settlement with a condemning authority (which approval shall not be unreasonably withheld).

(c) Total Taking. In the event of a permanent Taking of the fee simple interest or title of the Premises, or control of the entire leasehold estate hereunder (a "Total Taking"), this Lease shall thereupon terminate as of the effective date of such Total Taking, without liability or further recourse to the parties, provided that each party shall remain liable for any obligations required to be performed prior to the effective date of such termination and for any other obligations under this Lease which are expressly intended to survive termination. The Taking of any portion of the Improvements, fifteen percent (15%) or more of the then existing parking area, the loss of the rights of ingress and egress as then established or the loss of rights to use the Easement, shall be, at Tenant's election, but not exclusively considered, such a substantial taking as would render the use of the Property not suitable for Tenant's use. Notwithstanding any provision of the Lease or by operation of law that leasehold improvements may be or shall become the property of Landlord at the termination of the Lease, the loss of the building and other improvements paid for by Tenant, the loss of Tenant's leasehold estate and such additional relief as may be provided by law shall be the basis of Tenant's damages against the condemning authority if a separate claim therefore is allowable under applicable law, or the basis of Tenant's damages to a portion of the total award if only one award is made.

(d) Partial Taking. In the event of a permanent Taking of less than all of the Premises (a "Partial Taking"), if Tenant reasonably determines that the continued development, use or occupancy of the remainder of the Premises by Tenant cannot reasonably be made to be economically viable, structurally sound, then Tenant may terminate this Lease, and the Tenant's portion of the Award shall be paid to Tenant, provided that any and all obligations of Tenant have been fully and completely complied with by Tenant as of the date of said Partial Taking. If Tenant shall not elect to terminate this Lease, Tenant shall be entitled to a reduction of rent of such amount as shall be just and equitable. Subject to the terms of the Permitted Leasehold Mortgages, if there is a Partial Taking and the Tenant does not terminate this Lease, the Tenant shall be entitled to receive and retain an equitable portion of the Award and shall apply such portion of the Award necessary to repair or restore the Premises or the Improvements as nearly as possible to condition the Premises or the Improvements were in immediately prior to such Partial Taking. Subject to the terms of the Permitted Leasehold Mortgages, if there is a Partial Taking which affects the use of the Premises after the term hereof, the Award shall be apportioned between the Tenant and the Landlord based on the ratio of the remaining term hereof and the remaining expected useful life of the Premises following the term hereof. Subject to the terms of the Permitted Leasehold Mortgages, notwithstanding any provision herein to the contrary, the Landlord shall be entitled to receive and retain any portion of the Award apportioned to the land upon which the Improvements are located. Should such award be insufficient to accomplish the restoration, such additional costs shall be paid by Tenant. Notwithstanding any provision of the Lease or by operation of law that leasehold improvements may be or shall become the property of Landlord at the termination of the Lease, the loss of the building and other improvements paid for by Tenant and such additional relief as may be provided by law shall be the basis of Tenant's damages against the condemning authority if a separate claim therefore is allowable under applicable law, or the basis of Tenant's damages to a portion of the total award if only one award is made.

(e) Resolution of Disagreements. Should Landlord and Tenant be unable to agree as to the division of any singular award or the amount of any reduction of rents and other charges payable by Tenant under the Lease, such dispute shall be submitted for resolution to the court exercising jurisdiction of the condemnation proceedings, each party bearing its respective costs for such determination. Landlord shall not agree to any settlement in lieu of condemnation with the condemning authority without Tenant's consent.

(f) No Existing Condemnation. Landlord represents and warrants that as of the Commencement Date it has no actual or constructive knowledge of any proposed condemnation of any part of the Premises. In the event that subsequent to the Effective Date, but prior to the Commencement Date, a total or partial condemnation either permanent or temporary, is proposed by any competent authority, Tenant shall be under no obligation to commence or continue construction of the building and other improvements and rent and other charges, if any, payable by Tenant under the Lease shall abate until such time as it can be reasonably ascertained that the Premises shall not be so affected. In the event the Premises is so affected, Tenant shall be entitled to all rights, damages and awards pursuant to the appropriate provisions of this Lease.

6.3. Termination upon Non-Restoration.

Following a Partial Taking, if a decision is made pursuant to this Article VI that the remaining portion of the Premises is not to be restored, and Tenant shall have determined that the continued development, use or occupancy of the remainder of the Premises by Tenant cannot be made economically viable or structurally sound, Tenant shall surrender the entire remaining portion of the Premises to Landlord and this Lease shall thereupon be terminated without liability or further recourse to the parties hereto, provided that any Rent, impositions and other amounts payable or obligations hereunder owed by Tenant to Landlord as of the date of the Partial Taking shall be paid in full.

ARTICLE VII

CONDITION OF PREMISES

7.1. Condition; Title. The Premises are demised and let in an "as is" condition as of the Commencement Date. The Premises are demised and let to Tenant subject to: As-Is. Notwithstanding anything to the contrary contained herein, upon Tenant taking possession of the Premises, Tenant shall be deemed to have accepted the Premises in its "as-is" and "where-is" condition, with any and all faults, and with the understanding that the Landlord has not offered any implied or expressed warranty as to the condition of the Premises and/or as to it being fit for any particular purpose, provided, however, that the foregoing shall not in any way limit, affect, modify or otherwise impact any of Landlord's representations, warranties and/or obligations contained in this Lease.

Tenant shall, within thirty (30) days following the Lease Date, obtain a title commitment to insure Tenant's leasehold interest in the Premises. Tenant shall advise Landlord as to any title matters that Tenant deems objectionable and Landlord may, in its sole discretion, take the steps necessary to cause such objectionable matters to be removed from the title commitment. If Landlord elects not to take such steps, it will so advise Tenant within 20 days of receipt of Tenant's notice, and Tenant shall thereafter have the right to terminate this Lease or to proceed notwithstanding the objectionable title matters.

7.2. No Encumbrances. Landlord covenants that Landlord has full right and lawful authority to enter into this Lease in accordance with the terms hereof and to grant the estate demised hereby. Landlord represents and warrants that there are no existing mortgages, deeds of trust, easements, liens, security interests, encumbrances and/or restrictions encumbering Landlord's fee interest in the Land other than the Permitted Encumbrances. Landlord's fee interest shall not hereafter be subordinated to, or made subject to, any mortgage, deed of trust, easement, lien, security interest, encumbrance and/or restriction except for an encumbrance that expressly provides that it is and shall remain subject and subordinate at all times in lien, operation and otherwise to this Lease and to all renewals, modifications, amendments, consolidations and replacements hereof (including new leases entered into pursuant to the terms hereof and extensions). Landlord covenants that it will not encumber or lien the title of the Premises or cause or permit said title to be encumbered or liened in any manner whatsoever, and Tenant may reduce or discharge any such encumbrance or lien by payment or otherwise at any time after giving thirty (30) days' written notice thereof to Landlord. Tenant may recover or recoup all costs and expenses thereof from Landlord if the Landlord fails to discharge any such encumbrance within the said thirty (30) day period.. Such recovery or recoupment may, in addition to all other remedies, be made by setting off against the amount of Rent payable by Tenant hereunder. Landlord and Tenant agree to work cooperatively together to create such easements and rights of way as may be necessary or appropriate for the Premises.

7.3. Landlord's Title and Quiet Enjoyment. Landlord represents and warrants that Landlord is seized in fee simple title to the Premises, free and clear and unencumbered, other than as affected by the Permitted Encumbrances. Landlord covenants that, so long as Tenant pays rent and performs the covenants herein contained on its part to be paid and performed, Tenant will have lawful, quiet and peaceful possession and occupancy of the Premises and all other rights and benefits accruing to Tenant under the Lease throughout the Term, without hindrance or molestation by or on the part of Landlord or anyone claiming through Landlord. Landlord further represents and warrants that it has good right, full power and lawful authority to enter into this Lease. Tenant shall have the right to order a title insurance commitment on the Premises. In the event the title insurance commitment shall reflect encumbrances or other conditions not acceptable to Tenant ("Defects"), then, Landlord, upon notification of the Defects, shall immediately and diligently proceed to cure same and shall have a reasonable time within which to cure the Defects. If, after the exercise of all reasonable diligence, Landlord is unable to clear the Defects, then Tenant may accept the Defects or Tenant may terminate the Lease and the parties shall be released from further liability.,so long as Tenant is not in default hereunder beyond any grace period applicable thereto, Tenant's possession of the Premises will not be disturbed by Landlord, its successors and assigns.

Notwithstanding Section 7.3 above, Landlord and its agents, upon reasonable prior notice to Tenant, shall have the right to enter the Premises for purposes of reasonable inspections performed during reasonable business hours in order to assure compliance by Tenant with its obligations under this Lease.

ARTICLE VIII

DEFAULTS AND TERMINATION

8.1. Default.

The occurrence of any of the following events shall constitute an event of default (***Event of Default***) hereunder:

(a) if Tenant fails to pay when due any Rent or other impositions due hereunder pursuant to Article III (except where such failure is addressed by another event described in this Section 8.1 as to which lesser notice and grace periods are provided), and any such default shall continue for thirty (30) days after the receipt of written notice thereof by Tenant from Landlord; or

(b) if Tenant fails in any material respect to observe or perform any covenant, condition, agreement or obligation hereunder not addressed by any other event described in this Section 8.1, and shall fail to cure, correct or remedy such failure within thirty (30) days after the receipt of written notice thereof, unless such failure cannot be cured by the payment of money and cannot with due diligence be cured within a period of thirty (30) days, in which case such failure shall not be deemed to continue if Tenant proceeds promptly and with due diligence to cure the failure and diligently completes the curing thereof within a reasonable period of time; provided, however, that for such time as Landlord or its affiliate is the management agent retained by Tenant, Tenant shall not be in default hereunder due to actions or inactions taken by Landlord or its affiliate in its capacity as the management agent; or

(c) If any representation or warranty of Tenant set forth in this Lease, in any certificate delivered pursuant hereto, or in any notice, certificate, demand, submittal or request delivered to Landlord by Tenant pursuant to this Lease shall prove to be incorrect in any material and adverse respect as of the time when the same shall have been made and the same shall not have been remedied to the reasonable satisfaction of Landlord within thirty (30) days after notice from Landlord; or

(d) if Tenant shall be adjudicated bankrupt or be declared insolvent under the Federal Bankruptcy Code or any other federal or state law (as now or hereafter in effect) relating to bankruptcy, insolvency, reorganization, winding-up or adjustment of debts (collectively called ***Bankruptcy Laws***), or if Tenant shall (a) apply for or consent to the appointment of, or the taking of possession by, any receiver, custodian, trustee, United States Trustee or Tenant or liquidator (or other similar official) of Tenant or of any substantial portion of Tenant's property; (b) admit in writing its inability to pay its debts generally as they become due; (c) make a general assignment for the benefit of its creditors; (d) file a petition commencing a voluntary case under or seeking to take advantage of a Bankruptcy Law; or (e) fail to controvert in a timely and appropriate manner, or in writing acquiesce to, any petition commencing an involuntary case against Tenant pursuant to any bankruptcy law; or

(e) if an order for relief against Tenant shall be entered in any involuntary case under the Federal Bankruptcy Code or any similar order against Tenant shall be entered pursuant to any other Bankruptcy Law, or if a petition commencing an involuntary case against Tenant or proposing the reorganization of Tenant under the Federal Bankruptcy Code shall be filed in and approved by any court of competent jurisdiction and not be discharged or denied within ninety (90) days after such filing, or if a proceeding or case shall be commenced in any court of competent jurisdiction seeking (a) the liquidation, reorganization, dissolution, winding-up or adjustment of debts of Tenant, (b) the appointment of a receiver, custodian, trustee, United States Trustee or liquidator (or other similar official of Tenant) of any substantial portion of Tenant's property, or (c) any similar relief as to Tenant pursuant to Bankruptcy Law, and any such proceeding or case shall continue undismissed, or any order, judgment or decree approving or ordering any of the foregoing shall be entered and continued unstayed and in effect for ninety (90) days; or

(f) Tenant vacates or abandons the Premises or any substantial part thereof for a period of more than thirty (30) consecutive days (or, if applicable, such longer period as may be permitted in accordance with Section 6.1 or 6.2); or

(g) This Lease, the Premises or any part thereof are taken upon execution or by other process of law directed against Tenant, or are taken upon or subjected to any attachment by any creditor of Tenant or claimant against Tenant, and such attachment is not stayed or discharged within ninety (90) days after its levy; or

(h) Tenant makes any sale, conveyance, assignment or transfer in violation of this Lease.

8.2. Remedies for Tenant's Default.

Upon or after the occurrence of any Event of Default which is not cured within any applicable cure period, and so long as same remains uncured, Landlord may terminate this Lease by providing not less than thirty (30) days' written notice (which notice may be contemporaneous with any notice provided under Section 8.1) to Tenant, setting forth Tenant's uncured, continuing default and Landlord's intent to exercise its rights to terminate, whereupon this Lease shall terminate on the termination date therein set forth unless Tenant's default has been cured before such termination date. Upon such termination, Tenant's interest in the Premises shall automatically revert to Landlord, Tenant shall promptly quit and surrender the Premises to Landlord, without cost to Landlord, and Landlord may, without demand and further notice, reenter and take possession of the Premises, or any part thereof, and repossess the same as Landlord's former estate by summary proceedings, ejectment or otherwise without being deemed guilty of any manner of trespass and without prejudice to any remedies which Landlord might otherwise have for arrearages of Rent or other impositions hereunder or for a prior breach of the provisions of this Lease. The obligations of Tenant under this Lease which arose prior to termination shall survive such termination.

8.3. Termination. Termination by Landlord: The occurrence of any of the following shall give Landlord the right to terminate this Lease upon the terms and conditions set forth below:

(a) Tenant fails to cause the Commencement Date to occur within eleven (11) months following the Lease Date.

(b) Tenant and Landlord fail to obtain final approval of this Lease by the Miami-Dade Board of County Commissioners, which shall be within the Board's sole discretion (signature of this Lease by the Landlord shall be *prima facie* evidence of such approval).

(c) Institution of proceedings in voluntary bankruptcy by the Tenant

(d) Institution of proceedings in involuntary bankruptcy against the Tenant if such proceedings continue for a period of Ninety (90) days or more.

(e) Assignment of Lease by Tenant for the benefit of creditors.

(f) A final determination of termination of this Lease in a court of law in favor of the Landlord in litigation instituted by the Tenant against the Landlord, or brought by the Landlord against Tenant.

(g) Tenant's failure to cure, within thirty (30) days following Tenant's receipt of written notice from Landlord with respect to Tenant's failure to cure a condition posing a threat to health or safety of the public or patrons (or such longer period if the default is not capable of being cured in such 30 day period).

8.4. Remedies Following Termination. Upon termination of this Lease, Landlord may:

1. retain, at the time of such termination, any Rent or other impositions paid hereunder, without any deduction, offset or recoupment whatsoever; and

2. enforce its rights under any bond outstanding at the time of such termination; and

3. require Tenant to deliver to Landlord, or otherwise effectively transfer to Landlord any and all governmental approvals and permits, and any and all rights of possession, ownership or control Tenant may have in and to, any and all financing arrangements, plans, specifications, and other technical documents or materials related to the Premises.

8.5. Regulatory Default.

Notwithstanding anything herein to the contrary, the following shall apply to any default declared as a result of any failure by Tenant to comply with the provisions of Section 8.1:

Upon a determination by Landlord that Tenant has materially breached or defaulted on any of the obligations under Section 8.1 (a ***Regulatory Default***), Landlord shall notify Tenant of (i) the nature of the Regulatory Default, (ii) the actions required to be taken by Tenant in order to cure the Regulatory Default, and (iii) the time, (a minimum of sixty (60) days or such additional time period as may be reasonable under the circumstances), within which Tenant shall respond with reasonable evidence to Landlord that all such required actions have been taken.

(a) If Tenant shall have failed to respond or take the appropriate corrective action with respect to a Regulatory Default to the reasonable satisfaction of Landlord within the applicable time period, then Landlord shall have the right to terminate the Lease or seek other legal or equitable remedies as Landlord determines in its sole discretion; provided, however, that if prior to the end of the applicable time period, Tenant seeks a declaratory judgment or other order from a court having jurisdiction that Tenant shall not have incurred a Regulatory Default, Landlord shall not terminate this Lease during the pendency of such action.

(b) In addition to and not in limitation of the foregoing, if Landlord shall determine that a Regulatory Default shall have occurred by reason of a default by Tenant's management agent, and that Tenant shall have failed to respond or take corrective action to the reasonable satisfaction of Landlord within the applicable cure period, then Landlord may require Tenant to take such actions as are necessary in order to terminate the appointment of the management agent pursuant to the terms of its management agreement and to appoint a successor management agent of the Premises.

8.6. Performance by Landlord.

If Tenant shall fail to make any payment or perform any act required under this Lease, Landlord may (but need not) after giving not less than thirty (30) (except in case of emergencies and except where a shorter time period is specified elsewhere in this Lease) days' notice to

Tenant and without waiving any default or releasing Tenant from any obligations, cure such default for the account of Tenant. Tenant shall promptly pay Landlord the amount of such charges, costs and expenses as Landlord shall have incurred in curing such default.

8.7. Costs and Damages.

Tenant shall be liable to, and shall reimburse, Landlord for any and all actual reasonable expenditures incurred and for any and all actual damages suffered by Landlord in connection with any Event of Default, collection of Rent or other impositions owed under this Lease, the remedying of any default under this Lease or any termination of this Lease, unless such termination is caused by the default of Landlord, including all costs, claims, losses, liabilities, damages and expenses (including without limitation, reasonable attorneys' fees and costs) incurred by Landlord as a result thereof.

8.8. Remedies Cumulative.

The absence in this Lease of any enumeration of events of default by Landlord or remedies of either party with respect to money damages or specific performance shall not constitute a waiver by either party of its right to assert any claim or remedy available to it under law or in equity.

8.9 Permitted Leasehold Mortgages.

Neither the Tenant nor any permitted successor in interest to the Premises or any part thereof shall, without the prior written consent of the Landlord in each instance, engage in any financing or any other transaction creating any mortgage or other encumbrance or lien upon the Premises, whether by express agreement or operation of law, or suffer any encumbrance or lien to be made on or attach to the Premises, except for the Permitted Encumbrances and the leasehold mortgages securing the loans which will be obtained by Tenant for renovation of the Improvements and closed on or about the Commencement Date (the "**Permitted Leasehold Mortgages**"). With respect to the Permitted Leasehold Mortgages, the following provisions shall apply:

(a) When giving notice to the Tenant with respect to any default under the provisions of this Lease, the Landlord will also send a copy of such notice to the holder of each Permitted Leasehold Mortgage (each a "**Permitted Leasehold Mortgagee**"), provided that each such Permitted Leasehold Mortgagee shall have delivered to the Landlord in writing a notice naming itself as the holder of a Permitted Leasehold Mortgage and registering the name and post office address to which all notices and other communications to it may be addressed.

(b) Each Permitted Leasehold Mortgagee shall be permitted, but not obligated, to cure any default by the Tenant under this Lease within the same period of time specified for the Tenant to cure such default. The Tenant authorizes each Permitted Leasehold Mortgagee to take any such action at such Permitted Leasehold Mortgagee's option and does hereby authorize entry upon the Premises for such purpose.

(c) The Landlord agrees to accept payment or performance by any Permitted Leasehold Mortgagee as though the same had been done by the Tenant.

(d) In the case of a default by the Tenant other than in the payment of money, and provided that a Permitted Leasehold Mortgagee has commenced to cure the default and is proceeding with due diligence to cure the default, the Landlord will refrain from terminating this Lease for a reasonable period of time (not to exceed 120 days from the date of the notice of default, unless (i) such cure cannot reasonably be completed within 120 days from the date of the notice of default, and (ii) a Permitted Leasehold Mortgagee continues to diligently pursue such cure to the reasonable satisfaction of the Landlord) within which time the Permitted Leasehold Mortgagee may either (i) obtain possession of the Premises (including possession by receiver); (ii) institute foreclosure proceedings and complete such foreclosure; or (iii) otherwise acquire the Tenant's interest under this Lease. The Permitted Leasehold Mortgagee shall not be required to continue such possession or continue such foreclosure proceedings if the default which was the subject of the notice shall have been cured. Notwithstanding the foregoing, the Landlord will refrain from terminating this Lease in the event such Permitted Leasehold Mortgagee is enjoined or stayed in such possession or such foreclosure proceedings, and provided that the Permitted Leasehold Mortgagee has delivered to Landlord copies of any and all orders enjoining or staying such action, Landlord will grant such Permitted Leasehold Mortgagee such additional time as is required for such Permitted Leasehold Mortgagee to complete steps to acquire or sell Tenant's leasehold estate and interest in this Lease by foreclosure of its Permitted Leasehold Mortgage or by other appropriate means with due diligence; however, nothing in this Section shall be construed to extend this Lease beyond the Term.

(e) Any Permitted Leasehold Mortgagee or other acquirer of Tenant's leasehold estate and interest in this Lease pursuant to foreclosure, an assignment in lieu of foreclosure or other proceedings, any of which are permitted without the Landlord's consent, may, upon acquiring the Tenant's leasehold estate and interest in this Lease, without further consent of the Landlord and without HUD's consent, sell and assign the leasehold estate and interest in this Lease on such terms and to such persons and organizations as are acceptable to such Permitted Leasehold Mortgagee or acquirer and thereafter be relieved of all obligations under this Lease, provided such assignee has delivered to the Landlord its written agreement to be bound by all of the provisions of this Lease. Permitted Leasehold Mortgagee, or its nominee or designee, shall also have the right to further assign, sublease or sublet all or any part of the leasehold interest hereunder to a third party without the consent or approval of Landlord.

(f) In the event of a termination of this Lease prior to its stated expiration date, the Landlord will enter into a new lease for the Premises with the Permitted Leasehold Mortgagee (or its nominee), for the remainder of the term, effective as of the date of such termination, at the same Rent payment and subject to the same covenants and agreements, terms, provisions, and limitations herein contained, provided that:

(1) The Landlord receives the Permitted Leasehold Mortgagee's written request for such new lease within 30 days from the date of such termination and notice thereof by the Landlord to the Permitted Leasehold Mortgagee (including an itemization of amounts then due and owing to the Landlord under this Lease), and such written request is accompanied by payment to the Landlord of all amounts then due and owing to Landlord under this Lease and, within 10 days after the delivery of an accounting therefor by the Landlord, pays any and all costs and expenses incurred by the Landlord in connection with the execution and delivery of the new lease, less the net income collected by the Landlord from the Premises subsequent to the date of termination of this Lease and prior to the execution and delivery of the new lease, any excess of such net income over the

aforesaid sums and expenses to be applied in payment of the Rent payment thereafter becoming due under the new lease, provided, however, that the Permitted Leasehold Mortgagee shall receive full credit for all capitalized lease and Rent payments previously delivered by the Tenant to the Landlord; and

(2) Upon the execution and delivery of the new lease at the time payment is made in (1) above, all subleases which thereafter may have been assigned and transferred to the Landlord shall thereupon be assigned and transferred without recourse by the Landlord to the Permitted Leasehold Mortgagee (or its nominee), as the new Tenant.

(3) If a Permitted Leasehold Mortgagee acquires the leasehold estate created hereunder or otherwise acquires possession of the Premises pursuant to available legal remedies, Landlord will look to such holder to perform the obligations of Tenant hereunder only from and after the date of foreclosure or possession and will not hold such holder responsible for the past actions or inactions of the prior Tenant. Permitted Leasehold Mortgagee's liability shall be limited to the value of such Permitted Leasehold Mortgagee's interest in this Lease and in the leasehold estate created thereby.

Notwithstanding the foregoing and to the extent permitted by Section 42 of the Code, the deadline to complete construction of the Improvements set forth in Article V shall be extended for such period of time as may be reasonably required by the Permitted Leasehold Mortgagee or its nominee to complete construction.

ARTICLE IX

SOVEREIGNTY AND POLICE POWERS

9.1. County as Sovereign

It is expressly understood that notwithstanding any provision of this Lease and the Landlord's status thereunder:

1. The Landlord retains all of its sovereign prerogatives and rights as a county under Florida laws and shall in no way be estopped from withholding or refusing to issue any approvals of applications for tax exemption, building, zoning, planning or development under present or future laws and regulations of whatever nature applicable to the planning, design, construction and development of the Premises or the operation thereof, or be liable for the same; and

2. The Landlord shall not by virtue of this Lease be obligated to grant the Tenant any approvals of applications for tax emption, building, zoning, planning or development under present or future laws and ordinances of whatever nature applicable to the planning, design, construction, development and/or operation of the Premises.

9.2. No Liability for Exercise of Police Power.

Notwithstanding and prevailing over any contrary provision in this Lease, or any Landlord covenant or obligation that may be contained in this Lease, or any implied or perceived duty or obligation including but not limited to the following:

(i) To cooperate with, or provide good faith, diligent, reasonable or other similar efforts to assist the Tenant, regardless of the purpose required for such cooperation;

(ii) To execute documents or give approvals, regardless of the purpose required for such execution or approvals;

(iii) To apply for or assist the Tenant in applying for any county, city or third party permit or needed approval; or

(iv) To contest, defend against, or assist the Tenant in contesting or defending against any challenge of any nature;

shall not bind the Board of County Commissioners, the Planning and Zoning Department, DERM, the Property Appraiser or any other county, city, federal or state department or authority, committee or agency to grant or leave in effect any tax exemptions, zoning changes, variances, permits, waivers, contract amendments, or any other approvals that may be granted, withheld or revoked in the discretion of the Landlord or any other applicable governmental agencies in the exercise of its police power; and the Landlord shall be released and held harmless, by the Tenant from and against any liability, responsibility, claims, consequential or other damages, or losses to the Tenant or to any third parties resulting from denial, withholding or revocation (in whole or in part) of any zoning or other changes, variances, permits, waivers, amendments, or approvals of any kind or nature whatsoever. Without limiting the foregoing, the parties recognize that the approval of any building permit and/or certificate of occupancy or tax exemption will require the Landlord to exercise its quasi-judicial or police powers. Notwithstanding any other provision of this Lease, the Landlord shall have no obligation to approve, in whole or in part, any application for any type of tax exemption, permit, license, zoning or any other type of matter requiring government approval or waiver. The Landlord's obligation to use reasonable good faith efforts in the permitting of the use of County-owned property shall not extend to any exercise of quasi-judicial or police powers, and shall be limited solely to ministerial actions, including the timely acceptance and processing of any requests or inquiries by Tenant as authorized by this Lease. Moreover, in no event shall a failure of the Landlord to adopt any of the Tenant's request or application for any type of permit, license, zoning or any other type of matter requiring government approval or waiver be construed a breach or default of this Lease.

ARTICLE X

MISCELLANEOUS

10.1. Construction.

Landlord and Tenant agree that all the provisions hereof are to be construed as covenants and agreements as though the words importing such covenants and agreements were used in each separate section thereof.

10.2. Performance Under Protest.

In the event of a dispute or difference between Landlord and Tenant as to any obligation which either may assert the other is obligated to perform or do, then the party against whom such obligation is asserted shall have the right and privilege to carry out and perform the obligation so asserted against it without being considered a volunteer or deemed to have admitted the correctness of the claim, and shall have the right to bring an appropriate action at law, equity or otherwise against the other for the recovery of any sums expended in the performance thereof and in any such action, the successful party shall be entitled to recover in addition to all other recoveries such reasonable attorneys' fees as may be awarded by the Court.

10.3. No Waiver.

Failure of either party to complain of any act or omission on the part of the other party, no matter how long the same may continue, shall not be deemed to be a waiver by said party of any of its rights hereunder. No waiver by either party at any time, express or implied, of any breach of any other provision of this Lease shall be deemed a waiver of a breach of any other provision of this Lease or a consent to any subsequent breach of the same or any other provision. If any action by either party shall require the consent or approval of the other party, the other party's consent to or approval of such action on any one occasion shall not be deemed a consent to or approval of said action on any subsequent occasion. Any and all rights and remedies which either party may have under this Lease or by operation of law, either at law or in equity, upon any breach, shall be distinct, separate and cumulative and shall not be deemed inconsistent with each other; and no one of them whether exercised by said party or not, shall be deemed to be in exclusion of any other; and two or more or all of such rights and remedies may be exercised at the same time.

10.4. Headings.

The headings used for the various articles and sections of this Lease are used only as a matter of convenience for reference, and are not to be construed as part of this Lease or to be used in determining the intent of the parties of this Lease.

10.5. Partial Invalidity.

If any terms, covenant, provision or condition of this Lease or the application thereof to any person or circumstances shall be declared invalid or unenforceable by the final ruling of a court of competent jurisdiction having final review, the remaining terms, covenants, provisions and conditions of this Lease and their application to persons or circumstances shall not be affected thereby and shall continue to be enforced and recognized as valid agreements of the parties, and in the place of such invalid or unenforceable provision there shall be substituted a like, but valid and enforceable, provision which comports to the findings of the aforesaid court and most nearly accomplishes the original intention of the parties.

10.6. Decision Standards.

In any approval, consent or other determination by any party required under any provision of this Lease, the party shall act reasonably, in good faith and in a timely manner, unless a different standard is explicitly stated.

10.7. Bind and Inure.

Unless repugnant to the context, the words ***Landlord*** and ***Tenant*** shall be construed to mean the original parties, their respective successors and assigns and those claiming through or under them respectively. The agreements and conditions in this Lease contained on the part of Tenant to be performed and observed shall be binding upon Tenant and its successors and assigns and shall inure to the benefit of Landlord and its successors and assigns, and the agreements and conditions in this Lease contained on the part of Landlord to be performed and observed shall be binding upon Landlord and its successors and assigns and shall inure to the benefit of Tenant and its successors and assigns. No holder of a mortgage of the leasehold interest hereunder shall be deemed to be the holder of said leasehold estate until such holder shall have acquired indefeasible title to said leasehold estate.

10.8. Estoppel Certificate.

Each party agrees from time to time, upon no less than fifteen (15) days' prior notice from the other or from any Permitted Leasehold Mortgagee, to execute, acknowledge and deliver to the other, as the case may be, a statement certifying that (i) this Lease is unmodified and in full force and effect (or, if there have been any modifications, that the same is in full force and effect as modified and stating the modifications), (ii) the dates to which the Rent has been paid, and that no additional rent or other payments are due under this Lease (or if additional rent or other payments are due, the nature and amount of the same), and (iii) whether there exists any uncured default by the other party, or any defense, offset, or counterclaim against the other party, and, if so, the nature of such default, defense, offset or counterclaim.

10.9. Recordation.

Simultaneously with the delivery of the Lease the parties have delivered a memorandum, notice or short-form of this Lease or this Lease which Tenant shall record in the appropriate office of the Public Records of Miami-Dade County. If this Lease is terminated before the Term expires, the parties shall execute, deliver and record an instrument acknowledging such fact and the date of termination of this Lease.

10.10. Notice.

Any notice, request, demand, consent, approval, or other communication required or permitted under this Lease shall be in writing, may be delivered on behalf of a party by such party's counsel, and shall be deemed given when received, if (i) delivered by hand, (ii) sent by registered or certified mail, return receipt requested, or (iii) sent by recognized overnight delivery service such as Federal Express, addressed as follows:

If to the Landlord: Miami-Dade County
c/o Miami-Dade Public Housing and Community Development
701 N.W. 1st Court, 16th Floor
Miami, Florida 33136
Attn: Executive Director

and a copy to: Miami-Dade County Attorney's Office
111 N.W. 1st Street, Suite 2810
Miami, Florida 33128
Attn: Terrence A. Smith, Esq.

If to Tenant: Culmer Gardens Phase 4, LLC

3 East Stow Road, Suite 100
Box 994
Marlton, NJ 08053
Attn: Milton R. Pratt, Jr.

and a copy to: Levine, Staller, Sklar, Chan, Brown & Donnelly, P.A.
3030 Atlantic Avenue
Atlantic City, NJ 08221
Attention: Arthur M. Brown, Esq.

A party may change its address by giving written notice to the other party as specified herein.

10.11. Entire Agreement.

This instrument contains all the agreements made between the parties hereto and may not be modified in any other manner than by an instrument in writing executed by the parties or their respective successors in interest.

10.12. Amendment.

This Lease may be amended by mutual agreement of Landlord and Tenant, provided that all amendments must be in writing and signed by both parties and that no amendment shall impair the obligations of Tenant to develop and operate the Premises. Tenant and Landlord hereby expressly stipulate and agree that, they will not modify this Lease in any way nor cancel or terminate this Lease by mutual agreement nor will Tenant surrender its interest in this Lease, including but not limited to pursuant to the provisions of Section 6.3, without the prior written consent of all Permitted Leasehold Mortgagees and, following the admission of the Investor, the Tenant's Investor. No amendment to or termination of this Lease shall become effective without all such required consents. Tenant and Landlord further agree that they will not, respectively, take advantage of any provisions of the United States Bankruptcy Code that would result in a termination of this Lease or make it unenforceable.

10.13. Governing Law, Forum, and Jurisdiction.

This Lease shall be governed and construed in accordance with the laws of the State of Florida. Any dispute arising from this Lease or the contractual relationship between the Parties shall be decided solely and exclusively by State or Federal courts located in Miami-Dade County, Florida.

10.14. Relationship of Parties; No Third Party Beneficiary.

The parties hereto expressly declare that, in connection with the activities and operations contemplated by this Lease, they are neither partners nor joint venturers, nor does a principal/agent relationship exist between them.

10.15. Access.

Tenant agrees to grant a right of access to the Landlord or any of its authorized representatives, with respect to any books, documents, papers, or other records related to this Lease in order to make audits, examinations, excerpts, and transcripts until 3 years after the termination date of this Lease.

10.16. Radon Gas.

Radon is a naturally occurring radioactive gas that, when it has accumulated in a building in sufficient quantities, may present health risks to persons who are exposed to it over time. Levels of radon that exceed federal and state guidelines have been found in buildings in Florida. Additional information regarding radon and radon testing may be obtained from your county public health unit.

10.17. Non-Merger.

Except upon expiration of the Term or upon termination of this Lease pursuant to an express right of termination set forth herein, there shall be no merger of either this Lease or Tenant's estate created hereunder with the fee estate of the Premises or any part thereof by reason of the fact that the same person may acquire, own or hold, directly or indirectly, (a) this Lease, Tenant's estate created hereunder or any interest in this Lease or Tenant's estate (including the Improvements), and (b) the fee estate in the Premises or any part thereof or any interest in such fee estate (including the Improvements), unless and until all persons, including any assignee of Landlord and, having an interest in (i) this Lease or Tenant's estate created hereunder, and (ii) the fee estate in the Premises or any part thereof, shall join in a written instrument effecting such merger and shall duly record the same.

ARTICLE XI

RIGHT OF FIRST OFFER; RIGHT OF FIRST REFUSAL

11.1. Landlord's Intent to Market Premises.

If Landlord, in its sole discretion (but subject to any applicable HUD requirements relating to disposition and State laws relating to the sale or conveyance of County-owned property), decides to sell its interest in the Premises, then, prior to marketing the Premises, Landlord shall give written notice of such intent to Tenant setting forth the terms and conditions on which Landlord desires to sell the Premises (***Sales Notice***). Tenant shall have sixty (60) days thereafter within which to notify Landlord of its intent to purchase the Premises offered for sale upon such terms and conditions as are set forth in the Sales Notice. If such Sales Notice is timely given, the Closing shall be ninety (90) days after the date of the Sales Notice. The status of title to be delivered and the instruments to be executed pursuant thereto shall be as stated in the Sales Notice and the amount of earnest money that Tenant shall be required to deposit with the notification of intent to purchase by matching the offer shall be as stated in the Sales Notice. Failure of Tenan to so notify Landlord in a timely manner shall be deemed an election not to purchase. In the event Tenant does not so timely notify Landlord of its intent to purchase the offered property upon the terms and conditions stated in the Sales Notice, Landlord shall be free to market such property on its own or through a broker and thereafter may sell the property, subject to all of the terms and conditions of the Lease and any applicable requirements of HUD or any other legal requirements; provided that Landlord may not sell the Premises on terms and conditions that are materially different from those contained in any Sales Notice received by Tenant without first offering Tenant the opportunity once again to purchase the Premises in accordance with this Section 11.1 upon such materially different terms and conditions upon which Landlord bases its offer of sale.

11.2. Right of First Refusal.

If Landlord is not marketing the Premises as provided in Section 11.1 above, but receives a written offer in acceptable form from an unrelated third party that Landlord is willing to accept for the purchase of the Premises (a ***Sales Offer***), Landlord shall notify Tenant of the terms and conditions of such Sales Offer. Tenant shall then have sixty (60) days within which to notify Landlord of its intent to purchase the Premises by matching said Sales Offer and, in the event of such timely response, the closing of the purchase and sale of the Premises shall be in accordance with the terms of such Sales Offer. In the event that timely notice is not given by Tenant to Landlord, Tenant shall be deemed to have elected not to match said Sales Offer, and Landlord shall be free to sell the Premises to such third party on the terms and conditions set forth in the Sales Offer, subject, however, to all terms and conditions of this Lease and any applicable requirements of HUD or any other legal requirements. If Landlord fails to sell the Premises to such third party for an aggregate sales price not less than ninety-five percent (95%) of the sales price set forth in the Sales Offer and otherwise in accordance with the terms of the Sales Offer within one hundred and eighty (180) days after Landlord is entitled to sell the Premises to such third party, the right of first refusal created in this Section 11.2 shall be revived and again shall be enforceable.

11.3. Mortgagee Rights. Tenant's rights with respect to any option to purchase the Premises as set forth in this Section 11 shall be assignable to and may be exercised by any Permitted Leasehold Mortgagee which succeeds in interest to the Tenant, without requiring any consent or approval by Landlord.

ARTICLE XII

ADDITONAL PROVISIONS PERTAINING TO REMEDIES

12.1 Reinstatement. Notwithstanding anything to the contrary contained in the Lease, in the event Landlord exercises its remedies pursuant to Article VIII and terminates this Lease, Tenant may, within 90 days following such termination reinstate this Lease for the balance of the Term by paying to Landlord an amount equal to the actual damages incurred by Landlord as a result of the breach that resulted in such termination and any actual costs or expenses incurred by Landlord as a result of such reinstatement of this Lease.

12.2 Notice. Notwithstanding anything to the contrary contained in the Lease, Landlord shall not exercise any of its remedies hereunder without having given notice of the Event of Default or other breach or default to the Investor (following the admission of the Investor) simultaneously with the giving of notice to Tenant as required under the provisions of Article VIII of the Lease. The Investor shall have the same cure period after the giving of a notice as provided to Tenant, plus an additional period of 60 days. If the Investor elects to cure the Event of Default or other breach or default, Landlord agrees to accept such performance as though the same had been done or performed by Tenant.

12.3 Investor. Notwithstanding anything to the contrary contained in the Lease, following the admission of the Investor, the Investor shall be deemed a third-party beneficiary of the provisions of this Section for the sole and exclusive purpose of entitling the Investor to exercise its rights to notice and cure, as expressly stated herein. The foregoing right of the Investor to be a third-party beneficiary under the Lease shall be the only right of Investor (express or implied) to be a third-party beneficiary hereunder.

12.4 New Managing Member. Notwithstanding anything to the contrary contained in the Lease, Landlord agrees that it will take no action to effect a termination of the Lease by reason of any Event of Default or any other breach or default without first giving to the Investor reasonable time, not to exceed 60 days, to replace Tenant's managing member and/or admit an additional managing member and cause the new managing member to cure the Event of Default or other breach or default; provided, however, that as a condition of such forbearance, Landlord must receive notice from the Investor of the substitution or admission of a new managing member of Tenant within 30 days following Landlord's notice to Tenant and the Investor of the Event of Default or other breach or default, and Tenant, following such substitution or admission of the managing member, shall thereupon proceed with due diligence to cure such Event of Default or other breach or default. In no event, however, shall Landlord be required to engage in the forbearance described in this section for a period longer than six (6) months, regardless of the due diligence of the Investor or the new managing member.

(SIGNATURES ON FOLLOWING PAGE)

IN WITNESS WHEREOF, the parties or their duly authorized representatives hereby execute this Agreement on the date first written above.

LANDLORD:

MIAMI-DADE COUNTY

_____
Witness
Print Name:_____

By: _____

Name:_____

Title: _____

Date: _____

_____
Witness
Print Name:_____

Attest: _____
Clerk of the Board

Approved as to form and legal sufficiency: _____
Terrence A. Smith
Assistant County Attorney

TENANT:

CULMER GARDENS PHASE 4, LLC, a Florida limited liability company

By: CULMER GARDENS PHASE 4-MICHAELS, LLC, a Florida limited liability company, its managing member

Witness
Print Name: Carol J. Young

By: Milton R. Pratt
Milton R. Pratt, Jr., Vice President

Witness
Print Name: Ethel A. Halley

#3081214 v2
30364-0935

EXHIBIT A

Land

#3081214 v2
30364-0935

CULMER GARDENS PHASE 4

PROPERTY: 554 NW 5 Avenue

186

My Home

miamidade.gov

ACTIVE TOOL: SELECT

MIAMI-DADE

Show Me:

Property Information

Search By:

Select Item

Text only

Property Appraiser Tax Estimator

Property Appraiser Tax Comparison

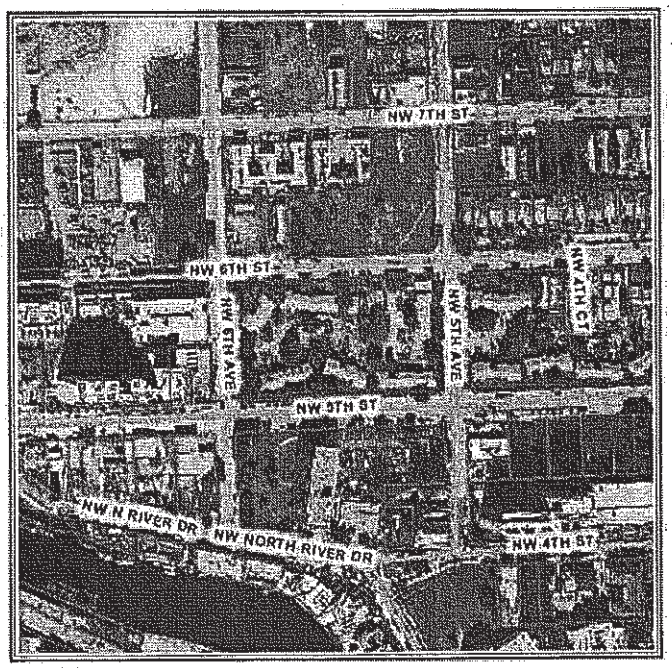

Aerial Photography - 2009

0 —— 151 ft

Legend

- Property Boundary
- Selected Property
- Street
- Highway
- Miami-Dade County
- Water

N W E S

Summary Details:

Folio No.:	01-0106-090-1010
Property:	554 NW 5 AVE
Mailing Address:	MIAMI-DADE COUNTY MIAMI DADE HOUSING AGENCY 1401 NW 7 ST MIAMI FL 33125-3601

Property Information:

Primary Zone:	5000 MULTI-FAMILY, HIGH DENSITY RESIDENTIAL
CLUC:	0047 DADE COUNTY
Beds/Baths:	72/36
Floors:	2
Living Units:	36
Adj Sq Footage:	34,057
Lot Size:	3.31 ACRES
Year Built:	1984
Legal Description:	MIAMI NORTH PB B-41 LOTS 1 THRU 20 LESS S10FT OF LOTS 12 THRU 20 BLK 69 LOT SIZE 144464 SQ FT

Assessment Information:

Year:	2011	2010
Land Value:	$1,300,176	$2,166,960
Building Value:	$1,552,333	$1,561,017
Market Value:	$2,852,509	$3,727,977
Assessed Value:	$2,852,509	$3,727,977

Taxable Value Information:

Year:	2011	2010
Taxing Authority:	Applied Exemption/ Taxable Value:	Applied Exemption/ Taxable Value:
Regional:	$2,852,509/ $0	$3,727,977/ $0
County:	$2,852,509/ $0	$3,727,977/ $0
City:	$2,852,509/ $0	$3,727,977/ $0
School Board:	$2,852,509/ $0	$3,727,977/ $0

Additional Information is Not From the Property Appraiser's Records:

Community Development District:	NONE
Community Redevelopment Area:	SE OVERTOWN/PARK WEST

My Home | Property Information | Property Taxes | My Neighborhood | Property Appraiser

Home | Using Our Site | Phone Directory | Privacy | Disclaimer

If you experience technical difficulties with the Property Information application, or wish to send us your comments, questions or suggestions please email us at Webmaster.

Web Site
© 2002 Miami-Dade County.
All rights reserved.

187

Empowerment Zone:	NONE
Enterprise Zone:	CENTRAL
Zoning Land Use:	RESIDENTIAL SF
Urban Development:	INSIDE URBAN DEVELOPMENT BOUNDARY (UDB)
Zoning:	R-4 (MULTI-FAMILY, HIGH DENSITY RESIDENTIAL)
Non-Ad Valorem Assessments:	Get Info
Environmental Considerations	

188

CULMER GARDENS PHASE 4

PROPERTY: 451 NW 5 Street

My Home

miamidade.gov

ACTIVE TOOL: SELECT

MIAMI-DADE

Show Me:

Property Information

Search By:

Select Item

Text only

Property Appraiser Tax Estimator

Property Appraiser Tax Comparison

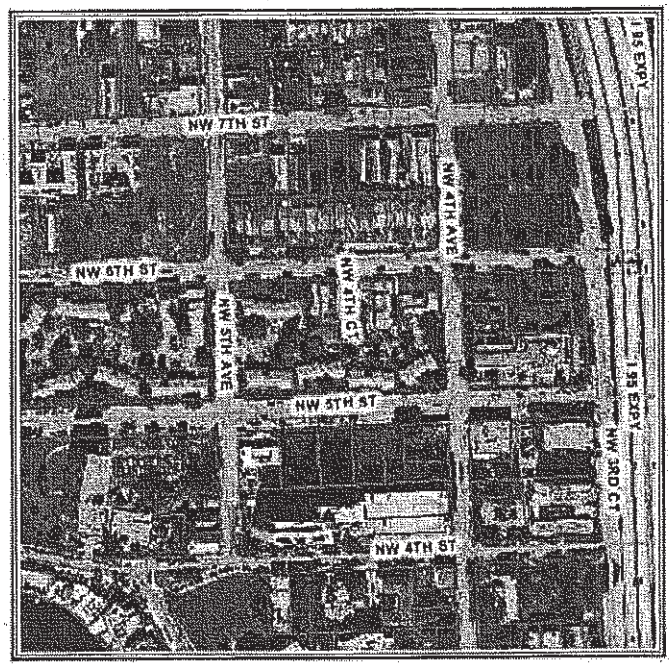

Aerial Photography - 2009

0 151 ft

Legend

- Property Boundary
- Selected Property
- Street
- Highway
- Miami-Dade County
- Water

N W E S

Summary Details:

Folio No.:	01-0106-080-2080
Property:	451 NW 5 ST
Mailing Address:	MIAMI-DADE COUNTY MIAMI DADE HOUSING AGENCY 1401 NW 7 ST MIAMI FL 33125-3601

Property Information:

Primary Zone:	5000 MULTI-FAMILY, HIGH DENSITY RESIDENTIAL
CLUC:	0047 DADE COUNTY
Beds/Baths:	56/30
Floors:	2
Living Units:	26
Adj Sq Footage:	32,121
Lot Size:	2.58 ACRES
Year Built:	1984
Legal Description:	MIAMI NORTH PB B-41 LOTS 9 & 10 & LOTS 11 THRU 20 LESS S10FT & THAT PORT OF PB-B-102 DESC LOTS 1-4-5-12 & W37FT OF LOT 13 & LOTS 14 THRU 16

Assessment Information:

Year:	2011	2010
Land Value:	$1,014,660	$1,091,100
Building Value:	$1,431,460	$1,431,460
Market Value:	$2,446,120	$3,122,560
Assessed Value:	$2,446,120	$3,122,560

Taxable Value Information:

Year:	2011	2010
Taxing Authority:	Applied Exemption/ Taxable Value:	Applied Exemption/ Taxable Value:
Regional:	$2,446,120/ $0	$3,122,560/ $0
County:	$2,446,120/ $0	$3,122,560/ $0
City:	$2,446,120/ $0	$3,122,560/ $0
School Board:	$2,446,120/ $0	$3,122,560/ $0

Additional Information is Not From the Property Appraiser's Records:

Community Development District:	NONE
Community	SE OVERTOWN/PARK

My Home | Property Information | Property Taxes | My Neighborhood | Property Appraiser

Home | Using Our Site | Phone Directory | Privacy | Disclaimer

If you experience technical difficulties with the Property Information application, or wish to send us your comments, questions or suggestions please email us at Webmaster.

Web Site
© 2002 Miami-Dade County.
All rights reserved.

190

Redevelopment Area:	[illegible] WEST
Empowerment Zone:	NORTH CENTRAL
Enterprise Zone:	CENTRAL
Zoning Land Use:	RESIDENTIAL SF
Urban Development:	INSIDE URBAN DEVELOPMENT BOUNDARY (UDB)
Zoning:	R-4 (MULTI-FAMILY, HIGH DENSITY RESIDENTIAL)
Non-Ad Valorem Assessments:	Get Info
Environmental Considerations	

191

CULMER GARDENS PHASE 4

PROPERTY: 429 NW 6 Street

My Home

miamidade.gov

ACTIVE TOOL: SELECT

MIAMI-DADE

Show Me:

Property Information

Search By:

Select Item

Text only

Property Appraiser Tax Estimator

Property Appraiser Tax Comparison

Aerial Photography - 2009

0 111 ft

Legend

- Property Boundary
- Selected Property
- Street
- Highway
- Miami-Dade County
- Water

Summary Details:

Folio No.:	01-3137-030-0060
Property:	429 NW 6 ST
Mailing Address:	MIAMI-DADE COUNTY MIAMI-DADE HOUSING AGENCY 1401 NW 7 ST MIAMI FL 33125-3601

Property Information:

Primary Zone:	5000 MULTI-FAMILY, HIGH DENSITY RESIDENTIAL
CLUC:	0047 DADE COUNTY
Beds/Baths:	12/8
Floors:	2
Living Units:	4
Adj Sq Footage:	4,345
Lot Size:	4,103 SQ FT
Year Built:	1984
Legal Description:	DORNS SUB N1/2 BLK 68 PB B-102 LOT 11 & E48FT LOT 13 LESS E10FT THEREOF FOR R/W LOT SIZE 4103 SQ FT

Assessment Information:

Year:	2011	2010
Land Value:	$28,721	$131,296
Building Value:	$196,366	$196,366
Market Value:	$225,087	$327,662
Assessed Value:	$225,087	$327,662

Taxable Value Information:

Year:	2011	2010
Taxing Authority:	Applied Exemption/ Taxable Value:	Applied Exemption/ Taxable Value:
Regional:	$225,087/$0	$327,662/$0
County:	$225,087/$0	$327,662/$0
City:	$225,087/$0	$327,662/$0
School Board:	$225,087/$0	$327,662/$0

Additional Information Is Not From the Property Appraiser's Records:

Community Development District:	NONE
Community Redevelopment Area:	SE OVERTOWN/PARK WEST
Empowerment Zone:	NORTH CENTRAL
Enterprise Zone:	CENTRAL

My Home | Property Information | Property Taxes | My Neighborhood | Property Appraiser

Home | Using Our Site | Phone Directory | Privacy | Disclaimer

If you experience technical difficulties with the Property Information application, or wish to send us your comments, questions or suggestions please email us at Webmaster.

Web Site
© 2002 Miami-Dade County.
All rights reserved.

193

Zoning Land Use:	RESIDENTIAL SF
Urban Development:	INSIDE URBAN DEVELOPMENT BOUNDARY (UDB)
Zoning:	R-4 (MULTI-FAMILY HIGH DENSITY RESIDENTIAL)
Non-Ad Valorem Assessments:	Get Info
Environmental Considerations	

194

CULMER GARDENS PHASE 4

PROPERTY: 428 NW 6 Street

Zoning Land Use:	RESIDENTIAL SF
Urban Development:	INSIDE URBAN DEVELOPMENT BOUNDARY (UDB)
Zoning:	R-4 (MULTI-FAMILY, HIGH DENSITY RESIDENTIAL)
Non-Ad Valorem Assessments:	Get Info
Environmental Considerations	

197

CULMER GARDENS PHASE 4

PROPERTY: 426 NW 6 Street

My Home

miamidade.gov

ACTIVE TOOL: SELECT

MIAMI-DADE

Show Me:

Property Information

Search By:

Select Item

Text only

Property Appraiser Tax Estimator

Property Appraiser Tax Comparison

Aerial Photography - 2009

0 108 ft

Legend

- Property Boundary
- Selected Property
- Street
- Highway
- Miami-Dade County
- Water

N W E S

Summary Details:

Folio No.:	01-3137-030-0040
Property:	426 NW 6 ST
Mailing Address:	MIAMI-DADE COUNTY MIAMI-DADE HOUSING AGENCY 1401 NW 7 ST MIAMI FL 33125-3601

Property Information:

Primary Zone:	5000 MULTI-FAMILY, HIGH DENSITY RESIDENTIAL
CLUC:	0047 DADE COUNTY
Beds/Baths:	8/4
Floors:	2
Living Units:	4
Adj Sq Footage:	5,432
Lot Size:	2,512 SQ FT
Year Built:	1984
Legal Description:	DORNS SUB PB B-102 N1/2 BLK 68 LOT 7 /AKA PARCEL 52-4/ LOT SIZE 2512 SQUARE FEET

Assessment Information:

Year:	2011	2010
Land Value:	$17,584	$80,384
Building Value:	$245,545	$245,545
Market Value:	$263,129	$325,929
Assessed Value:	$263,129	$325,929

Taxable Value Information:

Year:	2011	2010
Taxing Authority:	Applied Exemption/ Taxable Value:	Applied Exemption/ Taxable Value:
Regional:	$263,129/$0	$325,929/$0
County:	$263,129/$0	$325,929/$0
City:	$263,129/$0	$325,929/$0
School Board:	$263,129/$0	$325,929/$0

Additional Information is Not From the Property Appraiser's Records:

Community Development District:	NONE
Community Redevelopment Area:	SE OVERTOWN/PARK WEST
Empowerment Zone:	NORTH CENTRAL
Enterprise Zone:	CENTRAL
Zoning Land Use:	RESIDENTIAL SF

My Home | Property Information | Property Taxes | My Neighborhood | Property Appraiser

Home | Using Our Site | Phone Directory | Privacy | Disclaimer

If you experience technical difficulties with the Property Information application, or wish to send us your comments, questions or suggestions please email us at Webmaster.

Web Site
© 2002 Miami-Dade County.
All rights reserved.

199

Urban Development:	INSIDE URBAN DEVELOPMENT BOUNDARY (UDB)
Zoning:	R-4 (MULTI-FAMILY, HIGH DENSITY RESIDENTIAL)
Non-Ad Valorem Assessments:	Get Info
Environmental Considerations	

200

CULMER GARDENS PHASE 4

PROPERTY: 561 NW 4 Court

My Home

miamidade.gov

ACTIVE TOOL: SELECT

MIAMI-DADE

Show Me:

Property Information

Search By:

Select Item

Text only

Property Appraiser Tax Estimator

Property Appraiser Tax Comparison

Aerial Photography - 2009

0 115 ft

Legend

- Property Boundary
- Selected Property
- Street
- Highway
- Miami-Dade County
- Water

N W E S

Summary Details:

Folio No.:	01-3137-030-0030
Property:	561 NW 4 CT
Mailing Address:	MIAMI-DADE COUNTY MIAMI-DADE HOUSING AGENCY 1401 NW 7 ST MIAMI FL 33125-3601

Property Information:

Primary Zone:	5000 MULTI-FAMILY, HIGH DENSITY RESIDENTIAL
CLUC:	0080 VACANT LAND GOVERNMENT
Beds/Baths:	0/0
Floors:	0
Living Units:	0
Adj Sq Footage:	0
Lot Size:	10,012 SQ FT
Year Built:	0
Legal Description:	DORNS SUB PB B-102 N1/2 BLK 68 ALL LOT 6 & LOTS 9 & 10 LESS W10FT FOR R/W AKA PARCEL 52-3 LOT SIZE 10012 SQ FT

Assessment Information:

Year:	2011	2010
Land Value:	$70,084	$320,384
Building Value:	$0	$0
Market Value:	$70,084	$320,384
Assessed Value:	$70,084	$320,384

Taxable Value Information:

Year:	2011	2010
Taxing Authority:	Applied Exemption/ Taxable Value:	Applied Exemption/ Taxable Value:
Regional:	$70,084/$0	$320,384/$0
County:	$70,084/$0	$320,384/$0
City:	$70,084/$0	$320,384/$0
School Board:	$70,084/$0	$320,384/$0

Additional Information is Not From the Property Appraiser's Records:

Community Development District:	NONE
Community Redevelopment Area:	SE OVERTOWN/PARK WEST
Empowerment Zone:	NORTH CENTRAL

My Home | Property Information | Property Taxes | My Neighborhood | Property Appraiser

Home | Using Our Site | Phone Directory | Privacy | Disclaimer

If you experience technical difficulties with the Property Information application, or wish to send us your comments, questions or suggestions please email us at Webmaster.

Web Site
© 2002 Miami-Dade County.
All rights reserved.

202

Enterprise Zone:	CENTRAL
Zoning Land Use:	RESIDENTIAL SF
Urban Development:	INSIDE URBAN DEVELOPMENT BOUNDARY (UDB)
Zoning:	R-4 (MULTI-FAMILY, HIGH DENSITY RESIDENTIAL)
Non-Ad Valorem Assessments:	Get Info
Environmental Considerations	

203

CULMER GARDENS PHASE 4

PROPERTY: 416 NW 6 Street

My Home

miamidade.gov

ACTIVE TOOL: SELECT

MIAMI-DADE

Show Me:

Property Information

Search By:

Select Item

Text only

Property Appraiser Tax Estimator

Property Appraiser Tax Comparison

Aerial Photography - 2009

0 108 ft

Legend

- Property Boundary
- Selected Property
- Street
- Highway
- Miami-Dade County
- Water

N W E S

Summary Details:

Folio No.:	01-3137-030-0020
Property:	416 NW 6 ST
Mailing Address:	MIAMI-DADE COUNTY MIAMI-DADE HOUSING AGENCY 1401 NW 7 ST MIAMI FL 33125-3601

Property Information:

Primary Zone:	5000 MULTI-FAMILY, HIGH DENSITY RESIDENTIAL
CLUC:	0047 DADE COUNTY
Beds/Baths:	0/0
Floors:	1
Living Units:	0
Adj Sq Footage:	1,974
Lot Size:	2,512 SQ FT
Year Built:	1959
Legal Description:	DORNS SUB PB B-102 N1/2 BLK 68 LOT 3 /AKA PARCEL 52-2/ LOT SIZE 2512 SQUARE FEET

Assessment Information:

Year:	2011	2010
Land Value:	$17,584	$80,384
Building Value:	$41,639	$42,270
Market Value:	$59,223	$122,654
Assessed Value:	$59,223	$122,654

Taxable Value Information:

Year:	2011	2010
Taxing Authority:	Applied Exemption/ Taxable Value:	Applied Exemption/ Taxable Value:
Regional:	$59,223/$0	$122,654/$0
County:	$59,223/$0	$122,654/$0
City:	$59,223/$0	$122,654/$0
School Board:	$59,223/$0	$122,654/$0

Additional Information is Not From the Property Appraiser's Records:

Community Development District:	NONE
Community Redevelopment Area:	SE OVERTOWN/PARK WEST
Empowerment Zone:	NORTH CENTRAL
Enterprise Zone:	CENTRAL
Zoning Land Uses:	RESIDENTIAL SF

My Home | Property Information | Property Taxes | My Neighborhood | Property Appraiser

Home | Using Our Site | Phone Directory | Privacy | Disclaimer

If you experience technical difficulties with the Property Information application, or wish to send us your comments, questions or suggestions please email us at Webmaster.

Web Site
© 2002 Miami-Dade County.
All rights reserved.

205

Urban Development:	INSIDE URBAN DEVELOPMENT BOUNDARY (UDB)
Zoning:	R-4 (MULTI-FAMILY, HIGH DENSITY RESIDENTIAL)
Non-Ad Valorem Assessments:	Get Info
Environmental Considerations	

206

CULMER GARDENS PHASE 4

PROPERTY: 410 NW 6 Street

My Home

miamidade.gov

ACTIVE TOOL: SELECT

MIAMI-DADE

Show Me:

Property Information

Search By:

Select Item

<

Text only

Property Appraiser Tax Estimator

Property Appraiser Tax Comparison

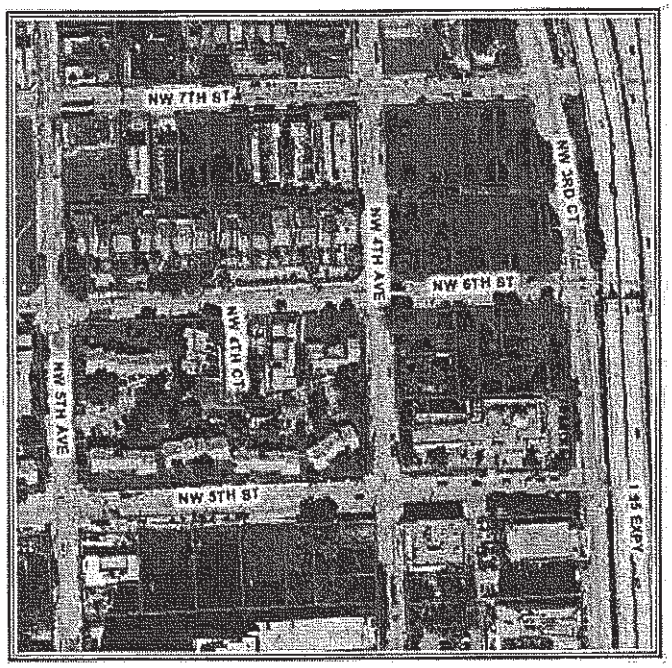

Aerial Photography - 2009

0 108 ft

Legend

- Property Boundary
- Selected Property
- Street
- Highway
- Miami-Dade County
- Water

N W E S

Summary Details:

Folio No.:	01-3137-030-0010
Property:	410 NW 6 ST
Mailing Address:	MIAMI-DADE COUNTY MIAMI-DADE HOUSING AGENCY 1401 NW 7 ST MIAMI FL 33125-3601

Property Information:

Primary Zone:	5000 MULTI-FAMILY, HIGH DENSITY RESIDENTIAL
CLUC:	0080 VACANT LAND GOVERNMENT
Beds/Baths:	0/0
Floors:	0
Living Units:	0
Adj Sq Footage:	0
Lot Size:	2,498 SQ FT
Year Built:	0
Legal Description:	DORNS SUB N1/2 BLK 68 PB B-102 LOT 2 BLK 68 AKA PARCEL #52-1 LOT SIZE 2498 SQUARE FEET

Assessment Information:

Year:	2011	2010
Land Value:	$17,486	$79,936
Building Value:	$0	$0
Market Value:	$17,486	$79,936
Assessed Value:	$17,486	$79,936

Taxable Value Information:

Year:	2011	2010
Taxing Authority:	Applied Exemption/ Taxable Value:	Applied Exemption/ Taxable Value:
Regional:	$17,486/$0	$79,936/$0
County:	$17,486/$0	$79,936/$0
City:	$17,486/$0	$79,936/$0
School Board:	$17,486/$0	$79,936/$0

Additional Information is Not From the Property Appraiser's Records:

Community Development District:	NONE
Community Redevelopment Area:	SE OVERTOWN/PARK WEST
Empowerment Zone:	NORTH CENTRAL
Enterprise Zone:	CENTRAL

My Home | Property Information | Property Taxes | My Neighborhood | Property Appraiser

Home | Using Our Site | Phone Directory | Privacy | Disclaimer

If you experience technical difficulties with the Property Information application, or wish to send us your comments, questions or suggestions please email us at Webmaster.

Web Site
© 2002 Miami-Dade County.
All rights reserved.

208

Zoning Land Use:	RESIDENTIAL SF
Urban Development:	INSIDE URBAN DEVELOPMENT BOUNDARY (UDB)
Zoning:	R-4 (MULTI-FAMILY, HIGH DENSITY RESIDENTIAL)
Non-Ad Valorem Assessments:	Get Info
Environmental Considerations	

209

EXHIBIT B

Permitted Encumbrances

EXHIBIT C

Insurance Requirements

(a) Prior to the commencement of construction by Tenant, Tenant shall furnish an "All Risk Builder's Risk Completed Value Form" policy for the full completed insurable value of the Premises in form satisfactory to Landlord.

(b) The Tenant shall furnish to the Vendor Assistance Section, Department of Procurement Management, Administration Division, 111 NW 1st Street, Suite 1300, Miami, Florida 33128, Certificate(s) of Insurance which indicate that insurance coverage has been obtained which meets the requirements as outlined below:

A. Worker's Compensation Insurance for all employees of the vendor as required by Florida Statute 440.

B. Commercial General Liability Insurance on a comprehensive basis in an amount not less than $500,000 combined single limit per occurrence for bodily injury and property damage. **Miami-Dade County must be shown as an additional insured with respect to this coverage.**

C. Automobile Liability Insurance covering all owned, non-owned and hired vehicles used in connection with the work, in an amount not less than $500,000 combined single limit per occurrence for bodily injury and property damage.

D. Professional Liability Insurance (for professionals performing services for Tenant) in an amount not less than $1,000,000.

All insurance policies required above shall be issued by companies authorized to do business under the laws of the State of Florida, with the following qualifications:

The company must be rated no less than "B" as to management, and no less than "Class V" as to financial strength, by the latest edition of Best's Insurance Guide, published by A.M. Best Company, Oldwick, New Jersey, or its equivalent, subject to the approval of the County Risk Management Division.

or

The company must hold a valid Florida Certificate of Authority as shown in the latest "List of All Insurance Companies Authorized or Approved to Do Business in Florida" issued by the State of Florida Department of Insurance and are members of the Florida Guaranty Fund.

Certificates will indicate no modification or change in insurance shall be made without thirty (30) days in advance notice to the certificate holder.

NOTE: MIAMI-DADE COUNTY RFP NUMBER AND TITLE OF RFP MUST APPEAR ON EACH CERTIFICATE.

CERTIFICATE HOLDER MUST READ: **MIAMI-DADE COUNTY**
111 NW 1st STREET
SUITE 2340
MIAMI, FL 33128

Compliance with the foregoing requirements shall not relieve Tenant of their liability and obligation under this section or under any other section of this agreement

Execution of this Lease is contingent upon the receipt of the insurance documents, as required, within fifteen (15) calendar days after Landlord's notification to Tenant to comply before the award is made. If the insurance certificate is received within the specified time frame but not in the manner prescribed in this Lease, the Tenant shall be verbally notified of such deficiency and shall have an additional five (5) calendar days to submit a corrected certificate to the County. If the Tenant fails to submit the required insurance documents in the manner prescribed in this Lease within twenty (20) calendar days after Landlord's notification to comply, it shall be an Event of Default pursuant to the Lease.

The Tenant shall be responsible for assuring that the insurance certificates required in conjunction with this Exhibit remain in force for the duration of the Term of the Lease, including any and all option years or extension periods that may be granted by the Landlord. If insurance certificates are scheduled to expire during the Term, the Tenant shall be responsible for submitting new or renewed insurance certificates to the Landlord at a minimum of thirty (30) calendar days in advance of such expiration. In the event that expired certificates are not replaced with new or renewed certificates which cover the contractual period, the Landlord shall provide thirty (30) days written notice to Tenant to cure the noncompliance. In the event Tenant does not replace the expired certificates with new or renewed certificates which cover the contractual period, it shall be an Event of Default pursuant to the Lease.

(c) The Tenant agrees to cooperate with the Landlord in obtaining the benefits of any insurance or other proceeds lawfully or equitably payable to the Landlord in connection with this Lease.

(d) The "All Risk Builder's Risk Completed Value Form" policy with respect to the Premises shall be converted to an "all risk" or comprehensive insurance policy upon completion of the Improvements, naming Landlord as an additional insured thereunder and shall insure the Project in an amount not less than the full insurable replacement value of the Premises. The Tenant hereby agrees that all insurance proceeds from the All Risk Builder Risk Completed Value Form policy (or if converted, the "all risk" or comprehensive policy) shall be used to restore, replace or rebuild the Improvements, if the Tenant determines that it is in its best interest to do so, subject to the requirements of any approved mortgage lien holder's rights secured against the Premises and subject further to the terms of Article VI of the Lease.

(e) All such insurance policies shall contain (i) an agreement by the insurer that it will not cancel the policy without delivering prior written notice of cancellation to each named insured and loss payee thirty (30) days prior to canceling the insurance policy; and (ii) endorsements that the rights of the named insured(s) to receive and collect the insurance proceeds under the policies shall not be diminished because of any additional insurance coverage carried by the Tenant for its own account.

(f) If the Premises is located in a federally designated flood plain, an acceptable flood insurance policy shall also be delivered to the Landlord, providing coverage in the

maximum amount reasonable necessary to insure against the risk of loss from damage to the Premises caused by a flood.

(g) Neither the Landlord nor the Tenant shall be liable to the other (or to any insurance company insuring the other party), for payment of losses insured by insurance policies benefiting the parties suffering such loss or damage, even though such loss or damage might have been caused by the negligence of the other party, its agents or employees.

GROUND LEASE

Dated as of _____, 2013

between

MIAMI-DADE COUNTY

Landlord

and

CULMER PLACE PHASE 2, LLC

Tenant

GROUND LEASE

THIS GROUND LEASE ("Lease"), made as of _____, 2013 (the ***Lease Date***) by and between **MIAMI-DADE COUNTY**, a political subdivision of the State of Florida and a "public housing agency" as defined in the United States Housing Act of 1937 (42 U.S.C. §1437 *et seq.*, as amended) (***Landlord***) and **CULMER PLACE PHASE 2, LLC,** a Florida limited liability company (***Tenant***).

WITNESSETH:

WHEREAS, Landlord is the owner of the Land (as defined below) consisting of certain real property located in Miami-Dade County, Florida, on which is located the public housing development known as Culmer Place (FLA 5-49) .

WHEREAS, Tenant has proposed to rehabilitate, redevelop or newly construct a minimum of 151 units, which will be done collectively by Tenant and Tenant's Sublessees (as hereinafter defined) in multiple phases or projects on the Land, and it is acknowledged that the first of such phases will contain approximately 110-150 units, with additional units to be developed on the balance of the Land by Tenant or its Sublessees in later phases or projects.

WHEREAS, Tenant intends to apply for Low Income Housing Tax Credits (LIHTC) through the Florida Housing Finance Corporation (FHFC), and is required to meet certain requirements as a condition of being awarded such financing; and

WHEREAS, such application requires Tenant to present evidence of site control over the Land at the time of the application; and

WHEREAS, evidence of site control over the Land includes a ground lease; and

WHEREAS, Landlord and Tenant are willing to enter into this Lease of the Land conditioned on FHFC awarding Tenant LIHTC,

NOW, THEREFORE, in consideration of the premises and the mutual obligations of the parties set forth herein, Landlord and Tenant do hereby covenant and agree as follows:

ARTICLE I

DEFINITIONS

1.1. Definitions.

The following terms shall have the following definitions in this Lease:

(a) **ACC** means the Consolidated Annual Contributions Contract between HUD and Landlord as amended in relation to the Premises by the ACC Amendment.

(b) **ACC Amendment** means the Mixed-Finance Amendment to Consolidated Annual Contributions Contract, dated on or about the Commencement Date, by Landlord and HUD, and incorporating the Public Housing Units, as the same may be further amended from time to time.

(c) ***Act means the*** United States Housing Act of 1937 (42 U.S.C. § 1437, *et seq.),* as amended from time to time, any successor legislation, and all implementing regulations issued thereunder or in furtherance thereof.

(d) ***Applicable Public Housing Requirements*** means the Act, HUD regulations thereunder (and, to the extent applicable, any HUD-approved waivers of regulatory requirements), and all other Federal statutory, executive order, and regulatory requirements applicable to public housing, as such requirements now exist or as they may be amended from time to time; the ACC, and the ACC Amendment, as applicable to the Public Housing Units during the term thereof or the period required by law.

(e) ***Bankruptcy Laws*** has the meaning set forth in Section 8.1(d).

(f) ***Base Rent*** means the annual rental payment due from Tenant to Landlord, in the amount of **$1.00 per year**, as described in Section 3.1.

(g) ***Commencement Date*** means the date on which the Tenant closes on its construction financing for the rehabilitation, redevelopment or new construction, as applicable, of the Improvements and the sale or syndication of the LIHTC.

(h) ***Declaration of Restrictive Covenants*** means that certain Declaration of Restrictive Covenants in favor of HUD to be recorded against the Land prior to any leasehold mortgage and this leasehold which obligates Tenant and any successor in title to the Premises, including a successor in title by foreclosure or deed-in-lieu of foreclosure (or the leasehold equivalent), to maintain and operate the Premises in compliance with Applicable Public Housing Requirements for the period stated therein.

(i) ***Development*** means the construction (or rehabilitation), maintenance and operation of the Premises in accordance with this Lease.

(j) ***Environmental Assessments*** means the environmental studies and reports to be obtained by Tenant on or before the Commencement Date.

(k) ***Environmental Laws*** means any present and future Federal, State or local law, ordinance, rule, regulation, permit, license or binding determination of any governmental authority relating to, imposing liability or standards concerning or otherwise addressing the protection of land, water, air or the environment, including, but not limited to: the Comprehensive Environmental Response, Compensation and Liability Act, 42 U.S.C. §9601 et seq. (***CERCLA***); the Resource, Conservation and Recovery Act, 42 U.S.C. §6901 et seq. (***RCRA***); the Toxic Substances Control Act, 15 U.S.C. §2601 et seq. (***TOSCA***); the Clean Air Act, 42 U.S.C. §7401 et seq.; the Clean Water Act, 33 U.S.C. §1251 et seq. and any so-called "Superfund" or "Superlien" law; as each is from time to time amended and hereafter in effect.

(l) ***Event of Default*** has the meaning set forth in Section 8.1.

(m) ***Governing Documents*** means the Declaration of Restrictive Covenants, the ACC, ACC Amendment and the Regulatory and Operating Agreement. In the event of a conflict between the Regulatory and Operating Agreement and the ACC, ACC Amendment and Declaration of Restrictive Covenants, the ACC and the Declaration of Restrictive Covenants shall govern.

(n) ***Hazardous Substances*** means (i) "hazardous substances" as defined by CERCLA or Section 311 of the Clean Water Act (33 USC § 1321), or listed pursuant to Section 307 of the Clean Water Act (33 USC § 1317); (ii) "hazardous wastes," as defined by RCRA; (iii) any hazardous, dangerous or toxic chemical, waste, pollutant, material, element, contaminant or substance ("pollutant") within the meaning of any Environmental Law prohibiting, limited or otherwise regulating the use, exposure, release, emission, discharge, generation, manufacture, sale, transport, handling, storage, treatment, reuse, presence, disposal or recycling of such pollutant; (iv) petroleum crude oil or fraction thereof; (v) any radioactive material, including any source, special nuclear or by-product material as defined in 42 U.S.C. §2011 et seq. and amendments thereto and reauthorizations thereof; (vi) asbestos-containing materials in any form or condition; (vii) polychlorinated biphenyls or polychlorinated biphenyl-containing materials in any form or condition; (viii) a "regulated substance" within the meaning of Subtitle I of RCRA, as amended from time to time and regulations promulgated thereunder; (ix) substances the presence of which requires notification, investigation or remediation under any Environmental Laws; (x) urea formaldehyde foam insulation or urea formaldehyde foam insulation-containing materials; (xi) lead-based paint or lead-based paint-containing materials; and (xii) radon or radon-containing or producing materials.

(o) ***HUD*** means the United States Department of Housing and Urban Development.

(p) ***Improvements*** means all repairs, betterments, buildings and improvements hereafter constructed or rehabilitated on the Land, and any additional parking areas, walkways, landscaping, fencing or other amenities on the Land.

(q) ***Land*** means that certain real property located in Miami-Dade County, legally described in Exhibit A, together with all easements, rights, privileges,, licenses, covenants and other matters that benefit or burden the real property.

(r) ***Landlord*** means Miami-Dade County, a political subdivision of the State of Florida and a "public housing agency" as defined in the Act.

(s) ***Lease*** means this ground lease as the same shall be amended from time to time.

(t) ***Lease Year*** means, in the case of the first lease year, the period from the Commencement Date through the last day of the 12th month of that year; thereafter, each successive twelve-calendar month period following the expiration of the first lease year of the Term; except that in the event of the termination of this Lease on any day other than the last day of a Lease Year then the last Lease Year of the Term shall be the period from the end of the preceding Lease Year to such date of termination.

(u) ***Partial Taking*** has the meaning set forth in Section 6.2(d).

(v) ***Operating Agreement*** means the Amended and Restated Operating Agreement of Tenant to be entered into on or about the Commencement Date and pursuant to which the Tenant's equity investor (the "Investor") will be admitted as a member of the Tenant.

(w) ***Permitted Encumbrances*** means such recorded title matters as are disclosed pursuant to the title commitment to be obtained by Tenant pursuant to Section 7.1 and are not identified by Tenant as objectionable matters pursuant to the procedure provided in Section 7.3.

(x) ***Personal Property*** means all fixtures (including, but not limited to, all heating, air conditioning, plumbing, lighting, communications and elevator fixtures), fittings, appliances, apparatus, equipment, machinery, chattels, building materials, and other property of every kind and nature whatsoever, and replacements and proceeds thereof, and additions thereto, now or at any time hereafter owned by Tenant, or in which Tenant has or shall have an interest, now or at any time hereafter affixed to, attached to, appurtenant to, located or placed upon, or used in any way in connection with the present and future complete and comfortable use, enjoyment or occupancy for operation and maintenance of the Premises, excepting any personal property or fixtures owned by any tenant (other than the Tenant) occupying the Premises and used by such tenant in the conduct of its business in the space occupied by it to the extent the same does not become the property of Tenant under the lease with such tenant or pursuant to applicable law.

(y) ***Plans and Specifications*** means the plans and specifications for the Improvements to be constructed (or rehabilitated) on the Land by Tenant.

(z) ***Premises*** means the Land, the Improvements and the Personal Property.

(aa) ***Public Housing Units*** means, for the first phase or first of the projects to be developed on the Land, approximately 125-150 units on the Premises regulated as public housing units in accordance with the Regulatory and Operating Agreement, with the balance of the 315 total Public Housing Units to be developed in additional phases or projects on the Land.

(bb) ***Regulatory Default*** has the meaning set forth in Section 8.7(a).

(cc) ***Rent*** means Base Rent plus Additional Rent.

(dd) ***Sales Notice*** has the meaning set forth in Section 11.1.

(ee) ***Sales Offer*** has the meaning set forth in Section 11.2.

(ff) ***Sublessee*** means any sublessee to which Tenant subleases a portion of the ground leasehold estate created hereby, as provided in Section 5.7(b).

(gg) ***Taking*** means mean any taking of the title to, access to, or use of the Premises or any portion thereof by any governmental authority or any conveyance under the threat thereof, for any public, or quasi-public use or purpose. A Taking may be total or partial, permanent or temporary

(hh) ***Tenant*** means Culmer Place Phase 2, LLC, a Florida limited liability company.

(ii) ***Term*** means a period of time commencing with the Lease Date and continuing until the date which is fifty-five (55) calendar years thereafter.

(jj) ***Total Taking*** has the meaning set forth in Section 6.2(c).

1.2. Interpretation.

The words "hereof," "herein," "hereunder," and other words of similar import refer to this Agreement as a whole and not to any particular Section, subsection or subdivision. Words of the masculine gender shall be deemed and construed to include correlative words of the

feminine and neuter genders. Words importing the singular number shall include the plural and vice versa unless the context shall otherwise indicate.

1.3. Exhibits.

Exhibits to this Lease are incorporated by this reference and are to be construed as a part of this Lease.

ARTICLE II

PREMISES AND TERM

Landlord leases and demises to Tenant and its successors and assigns, subject to and with the benefit of the terms, covenants, conditions and provisions of this Lease, the Land for the Term unless sooner terminated in accordance with the provisions contained in this Lease.

ARTICLE III

RENT

3.1. Rent. Tenant covenants and agrees to pay to Landlord as rent under this Lease, $1 per year, with the first such payment being payable on the Commencement Date of this lease. Said payments of rent shall be made payable to the Board of County Commissioners, c/o Public Housing and Community Development, 701 N.W. 1st Court, 16th Floor, Miami, Florida 33136, or at such other place and to such other person as Landlord may from time to time designate in writing, as set forth herein. Prior to the Commencement Date, Tenant is not obligated to pay rent or any other sums to the Landlord under this Lease.

3.2. Surrender. Upon the expiration of this Lease by the passage of time or otherwise, Tenant will quietly yield, surrender and deliver up possession of the Premises to Landlord. In the event Tenant fails to vacate the Premises and remove such personal property as Tenant is allowed to remove from the Premises at the end of the Term, or at the earlier termination of this Lease, Landlord shall be deemed Tenant's agent to remove such items from the Premises at Tenant's sole cost and expense. Furthermore, should Tenant fail to vacate the Premises in accordance with the terms of this Lease at the end of the Term, or at the earlier termination of this Lease, the Tenant shall pay to Landlord a charge for each day of occupancy after expiration or termination of the Lease in an amount equal to 150% of Tenant's Rent prorated on a daily basis. Such charge shall be in addition to any actual damages suffered by Landlord by Tenant's failure to vacate the Premises, for which Tenant shall be fully liable, it being understood and agreed, however, that Tenant shall under no circumstances be liable to Landlord for any incidental, indirect, punitive or consequential damages (including, but not limited to, loss of revenue or anticipated profits).Base Rent.

3.3. Utilities. Tenant shall pay or cause to be paid all charges for water, gas, sewer, electricity, light, heat, other energy sources or power, telephone or other service used, rendered or supplied to Tenant in connection with the Premises.

3.4. Other. Tenant covenants to pay and discharge, when the same shall become due all other amounts, liabilities, and obligations which Tenant assumes or agrees to pay or discharge pursuant to this Lease, together with every fine, penalty, interest and cost which may be added for nonpayment or late payment thereof (provided that Tenant shall not be liable for any

payment or portion thereof which Landlord is obligated to pay and which payment Landlord has failed to make when due); and, in the event of any failure by Tenant to pay or discharge the foregoing, Landlord shall have all the rights, powers and remedies provided herein, by law or otherwise in the case of nonpayment of Rent.

ARTICLE IV

INDEMNITY, LIENS AND INSURANCE

4.1. Indemnity for Tenant's Acts. Landlord shall continue to operate the Premises until the Commencement Date as provided in Section 5.1(b), below. From and after the Commencement Date, Tenant shall indemnify and hold harmless the Landlord and its officers, employees, agents and instrumentalities from any and all liability, losses or damages, including attorneys' fees and costs of defense, which the Landlord or its officers, employees, agents or instrumentalities may incur as a result of claims, demands, suits, causes of actions or proceedings of any kind or nature arising out of, relating to or resulting from the performance of this Lease by the Tenant or its employees, agents, servants, members, principals or subcontractors. Tenant shall pay all claims and losses in connection therewith and shall investigate and defend all claims, suits or actions of any kind or nature in the name of the Landlord, where applicable, including appellate proceedings, and shall pay all costs, judgments, and attorneys' fees which may issue thereon, provided, however, nothing herein contained shall obligate or hold Tenant responsible prior to the Commencement Date for any costs, expenses, claims or demands made by any party associated with the Premises or for any claims stemming from Landlord's and/or its officers', employees' or agents' misconduct or negligence, unless such costs, expenses, claims or demands arise from the acts or omissions of the Tenant, its agents, contractors, employees, members, or invitees. Tenant expressly understands and agrees that any insurance protection required by this Lease or otherwise provided by Tenant shall in no way limit the responsibility to indemnify, keep and save harmless and defend the Landlord or its officers, employees, agents and instrumentalities as herein provided.

4.2. Landlord's Environmental Responsibility and Representations.

(a) Except to the extent that an environmental condition is aggravated or exacerbated by the negligent or willful acts or omissions of Tenant, its agents or contractors, Tenant shall not be responsible under this Lease for any claims, losses, damages, liabilities, fines, penalties, charges, administrative and judicial proceedings and orders, judgments, remedial action requirements, enforcement action of any kind, and all costs and expenses incurred in connection therewith arising out of: (i) the presence of any Hazardous Substances in, on, over, or upon the Premises first affecting the Premises as of or prior to the Commencement Date, whether now known or unknown; or (ii) the failure of Landlord or its agents or contractors prior to the Commencement Date to comply with any Environmental Laws relating to the handling, treatment, presence, removal, storage, decontamination, cleanup, transportation or disposal of Hazardous Substances into, on, under or from the Premises at any time, whether or not such failure to comply was known or knowable, discovered or discoverable prior to the Commencement Date.

(b) Landlord represents and warrants to Tenant that, as of the date hereof:

(c) except as may be referenced in the Environmental Assessments, and to the best of Landlord's actual knowledge, neither the Land nor any part thereof has been used for the

disposal of refuse or waste, or for the generation, processing, storage, handling, treatment, transportation or disposal of any Hazardous Substances;

(d) except as may be referenced in the Environmental Assessments, and to the best of Landlord's actual knowledge, no Hazardous Substances have been installed, used, stored, handled or located on or beneath the Land, which Hazardous Substances, if found on or beneath the Land, or improperly disposed of off of the Land, would subject the owner or occupant of the Premises to damages, penalties, liabilities or an obligation to perform any work, cleanup, removal, repair, construction, alteration, demolition, renovation or installation in or in connection with the Premises (***Environmental Cleanup Work***) in order to comply with any Environmental Laws;

(e) except as may be referenced in the Environmental Assessments, no notice from any governmental authority or any person has ever been served upon Landlord, its agents or employees, claiming any violation of any Environmental Law or any liability thereunder, or requiring or calling any attention to the need for any Environmental Cleanup Work on or in connection with the Premises, and neither Landlord, its agents or employees has ever been informed of any threatened or proposed serving of any such notice of violation or corrective work order; and

(f) except as may be referenced in the Environmental Assessments, and to the best of Landlord's knowledge, no part of the Land is affected by any Hazardous Substances contamination, which for purposes hereof, shall mean: (i) the contamination of any improvements, facilities, soil, subsurface strata, ground water, ambient air, biota or other elements on or of the Land by Hazardous Substances, or (ii) the contamination of the buildings, facilities, soil, subsurface strata, ground water, ambient air, biota or other elements on, or of, any other property as a result of Hazardous Substances emanating from the Land.

4.3. Liens.

(a) Tenant agrees that it will not permit any mechanic's, materialmen's or other liens to stand against the Premises for work or materials furnished to Tenant it being provided, however, that Tenant shall have the right to contest the validity thereof. Tenant shall not have any right, authority or power to bind Landlord, the Premises or any other interest of the Landlord in the Premises and will pay or cause to be paid all costs and charges for work done by it or caused to be done by it, in or to the Premises, for any claim for labor or material or for any other charge or expense, lien or security interest incurred in connection with the development, construction or operation of the Improvements or any change, alteration or addition thereto. IN THE EVENT THAT ANY MECHANIC'S LIEN SHALL BE FILED, TENANT SHALL EITHER (A) PROCURE THE RELEASE OR DISCHARGE THEREOF WITHIN NINETY (90) DAYS EITHER BY PAYMENT OR IN SUCH OTHER MANNER AS MAY BE PRESCRIBED BY LAW OR (B) TRANSFER SUCH LIEN TO BOND WITHIN NINETY (90) DAYS FOLLOWING THE FILING THEREOF. NOTICE IS HEREBY GIVEN THAT LANDLORD SHALL NOT BE LIABLE FOR ANY LABOR, SERVICES OR MATERIALS FURNISHED OR TO BE FURNISHED TO THE TENANT OR TO ANYONE HOLDING ANY OF THE PREMISES THROUGH OR UNDER THE TENANT, AND THAT NO MECHANICS' OR OTHER LIENS FOR ANY SUCH LABOR, SERVICES OR MATERIALS SHALL ATTACH TO OR AFFECT THE INTEREST OF THE LANDLORD IN AND TO ANY OF THE PREMISES. THE LANDLORD SHALL BE PERMITTED TO POST ANY NOTICES ON THE PREMISES REGARDING SUCH NON-LIABILITY OF THE LANDLORD.

(b) Tenant shall make, or cause to be made, prompt payment of all monies due and legally owing to all persons, firms, and corporations doing any work, furnishing any materials or supplies or renting any equipment to Tenant or any of its contractors or subcontractors in connection with the construction, reconstruction, furnishing, repair, maintenance or operation of the Premises, and in all events will bond or cause to be bonded, with surety companies reasonably satisfactory to Landlord, or pay or cause to be paid in full forthwith, any mechanic's, materialmen's or other lien or encumbrance that arises, whether due to the actions of Tenant or any person other than Landlord, against the Premises.

(c) Tenant shall have the right to contest any such lien or encumbrance by appropriate proceedings which shall prevent the collection of or other realization upon such lien or encumbrance so contested, and the sale, forfeiture or loss of the Premises to satisfy the same; provided that such contest shall not subject Landlord to the risk of any criminal liability or civil penalty, and provided further that Tenant shall give reasonable security to insure payment of such lien or encumbrance and to prevent any sale or forfeiture of the Premises by reason of such nonpayment, and Tenant hereby indemnifies Landlord for any such liability or penalty. Upon the termination after final appeal of any proceeding relating to any amount contested by Tenant pursuant to this Section 4.3, Tenant shall immediately pay any amount determined in such proceeding to be due, and in the event Tenant fails to make such payment, Landlord shall have the right after five (5) business days' notice to Tenant to make any such payment on behalf of Tenant and charge Tenant therefor.

(d) Nothing contained in this Lease shall be construed as constituting the consent or request of Landlord, expressed or implied, to or for the performance of any labor or services or the furnishing of any materials for construction, alteration, addition, repair or demolition of or to the Premises or of any part thereof.

4.4. Insurance Requirements.

Beginning on the Commencement Date and continuing until the expiration or earlier termination of the Term, Tenant shall at all times obtain and maintain, or cause to be maintained, insurance for Tenant and the Premises as described in Exhibit C.

ARTICLE V

USE OF PREMISES; COVENANTS RUNNING WITH THE LAND

5.1. Use; Covenants.

(a) Tenant and Landlord agree that Tenant shall construct or rehabilitate multifamily residential housing for low-income, family, elderly, disabled, special needs or other population acceptable to the County on the Land after HUD's approval of Landlord's disposition application and all applicable mixed-finance agreements and documents, Notwithstanding the preceding sentence, it is understood by the parties that HUD's approval of the Landlord's disposition application and the mixed finance agreements and documents is not a condition precedent to entering into this Lease or a condition precedent to Tenant's obtaining site control of the Premises.

(b) Tenant covenants, promises and agrees that during the Term of this Lease it shall not devote the Premises or any part thereof to uses other than those consistent with this Lease and the requirements of all applicable documents to be executed between Landlord and

Tenant (collectively, the "Landlord/Tenant Documents"). Without limiting the generality of the foregoing sentence, or the duration of the use restrictions applicable during the Term, Tenant covenants, promises and agrees that:

1. 100% of the units in the Premises will be set aside for occupancy by low, very low and extremely low income households.

2. Except as otherwise provided in the Act, the Premises shall be maintained and operated under the terms and conditions applicable to public housing, as set forth in the Applicable Public Housing Requirements, during the 20-year period that begins on the latest date on which modernization with public housing capital funds is completed, as required by Section 9(d)(3)(B) of the Act (or any successor provision);

3. Except as otherwise provided in the Act, no portion of the Premises may be disposed of before the expiration of the 10-year period beginning upon the conclusion of the fiscal year for which such amounts were provided, as required by Section 9(e)(3) of the Act (or any successor provision);

4. Neither the Premises, nor any part thereof, may be demolished other than in accordance with the Applicable Public Housing Requirements.

Notwithstanding the foregoing, prior to the Commencement Date, the Tenant agrees that Landlord shall have a continued right of entry onto the Premises for the purposes of the Landlord's continued operation of the Improvements and maintenance of the Property during the period prior to the Commencement Date. Landlord shall, during this period, continue to operate the Improvements in the manner in which Landlord has operated them prior to the Lease Date and shall be responsible for all aspects of maintaining, leasing, operating, insuring and administering the Premises. If, prior to the Commencement Date, the Premises is destroyed or damaged, or becomes subject to a taking by virtue of eminent domain, to any extent whatsoever, Tenant may, in its sole discretion, terminate this Lease by written notice to the Landlord, whereupon neither party hereto shall have any further rights or obligations hereunder.

(c) The provisions of the Applicable Public Housing Requirements and this Section 5.1 are intended to create a covenant running with the land and, subject to the terms and benefits of the Public Housing Requirements, to encumber and benefit the Premises and to bind for the Term Landlord and Tenant and each of their successors and assigns and all subsequent owners of the Premises, including, without limitation, any entity which succeeds to Tenant's interest in the Premises by foreclosure of any Permitted Leasehold Mortgage or instrument in lieu of foreclosure.

(d) In the event of a conflict between the Public Housing Requirements and this Lease, the Public Housing Requirements shall govern.

5.2. Residential Improvements.

(a) Tenant shall construct the Improvements on the Land in conformance with the Plans and Specifications. Tenant shall cause the Improvements to be substantially completed

and placed in service in accordance with the Landlord/Tenant Documents. Tenant shall construct the Improvements and make such other repairs, renovations and betterments to the Improvements as it may desire (provided that such renovations and betterments do not reduce the number of units or bedroom count at the Premises) all at its sole cost and expense, in accordance with (i) the Landlord/Tenant Documents and (ii) any mortgage encumbering the Tenant's leasehold estate, in a good and workmanlike manner, with new materials and equipment whose quality is at least equal to that of the initial Improvements, and in conformity with all applicable federal, state, and local laws, ordinances and regulations. Tenant shall apply for, prosecute, with reasonable diligence, procure or cause to be procured, all necessary approvals, permits, licenses or other authorizations required by applicable governmental authorities having jurisdiction over the Improvements for the construction and/or rehabilitation, development, zoning, use and occupation of the Improvements, including, without limitation, the laying out, installation, maintenance and replacing of the heating, ventilating, air conditioning, mechanical, electrical, elevator, and plumbing systems, fixtures, wires, pipes, conduits, equipment and appliances and water, gas, electric, telephone, drain and other utilities that are customary in developments of this type for use in supplying any such service to and upon the Premises. Landlord shall, without expense to Landlord absent consent therefor, cooperate with Tenant and assist Tenant in obtaining all required licenses, permits, authorizations and the like, and shall sign all papers and documents at any time needed in connection therewith, including without limitation, such instruments as may be required for the laying out, maintaining, repairing, replacing and using of such services or utilities. Any and all buildings, fixtures, improvements, trade fixtures and equipment placed in, on, or upon the Premises shall remain the sole and exclusive property of Tenant and its subtenants, notwithstanding their affixation to, annexation to, or incorporation into the Premises, until the termination of this Lease, at which time title to any such buildings, fixtures, Improvements trade fixtures and equipment that belong to Tenant shall vest in Landlord.

(b) Tenant shall take no action to effectuate any material amendments, modifications or any other alterations to the Plans and Specifications unless authorized in accordance with the Landlord/Tenant Documents or otherwise approved by Landlord in writing and in advance.

5.3. Tenant's Obligations.

(a) Tenant shall, at its sole cost and expense, maintain the Premises, reasonable wear and tear excepted, and make repairs, restorations, and replacements to the Improvements, including without limitation the landscaping, irrigation, heating, ventilating, air conditioning, mechanical, electrical, elevator, and plumbing systems; structural roof, walls, floors and foundations; and the fixtures and appurtenances as and when needed to preserve them in good working order and condition, and regardless of whether the repairs, restorations, and replacements are ordinary or extraordinary, foreseeable or unforeseeable, capital or non-capital, or the fault or not the fault of Tenant, its agents, employees, invitees, visitors, and contractors. All such repairs, restorations, and replacements will be in quality and class, as elected by Tenant, either equal to or better than the original work or installations and shall be in accordance with all applicable building codes.

(b) Except as may otherwise be approved or deemed approved in accordance with the Landlord/Tenant Documents, Tenant shall not make any alteration, improvement, or addition to the Premises having a cost greater than $50,000, or demolish any portion thereof, without first presenting to Landlord complete plans and specifications therefor and obtaining Landlord's written consent thereto, which consent shall not unreasonably be withheld so long as, in

Landlord's reasonable judgment such alteration, improvement, addition or demolition will not violate this Lease or impair the value of the Property. Landlord/Tenant Documents.

5.4. Compliance with Law.

(a) Tenant shall, at its expense, perform all its activities on the Premises in compliance, and shall cause all occupants of any portion thereof to comply, with all applicable laws, ordinances, codes and regulations affecting the Premises or its uses, as the same may be administered by authorized governmental officials.

(b) Without limitation of the foregoing, but expressly subject to the provisions of Section 5.4, Tenant agrees to fulfill the responsibilities set forth below with respect to environmental matters:

(c) Tenant shall operate the Premises in compliance with all Environmental Laws applicable to Tenant relative to the Premises and shall identify, secure and maintain all required governmental permits and licenses as may be necessary for the Premises. All required governmental permits and licenses issued to Tenant and associated with the Premises shall remain in effect or shall be renewed in a timely manner, and Tenant shall comply therewith and cause all third parties to comply therewith. All Hazardous Substances present, handled, generated or used on the Premises will be managed, transported and disposed of in a lawful manner. Tenant shall not knowingly permit the Premises or any portion thereof to be a site for the use, generation, treatment, manufacture, storage, disposal or transportation of Hazardous Substances, except in such amounts as are ordinarily used, stored or generated in similar projects, or otherwise knowingly permit the presence of Hazardous Substances in, on or under the Premises in violation of any applicable law.

(d) Tenant shall promptly provide Landlord with copies of all forms, notices and other information concerning any releases, spills or other incidents relating to Hazardous Substances or any violations of Environmental Laws at or relating to the Premises upon discovery of such releases, spills or incidents, when received by Tenant from any government agency or other third party, or when and as supplied to any government agency or other third party.

5.5. Ownership of Improvements/Surrender of Premises.

At all times during the Term, Tenant shall be deemed to exclusively own the Improvements and the Personal Property for federal tax purposes, and Tenant alone shall be entitled to all of the tax attributes of ownership thereof, including, without limitation, the right to claim depreciation or cost recovery deductions and the right to claim the low-income housing tax credit described in Section 42 of the Code, with respect to the Improvements and the Personal Property, and Tenant shall have the right to amortize capital costs and to claim any other federal tax benefits attributable to the Improvements and the Personal Property. At the expiration or earlier termination of the Term of this Lease or any portion thereof, Tenant shall peaceably leave, quit and surrender the Premises, and the Improvements thereon (or the portion thereof so terminated), subject to the rights of tenants in possession of residential units under leases with Tenant, provided that such tenants are not in default thereunder and attorn to Landlord as their lessor. Upon such expiration or termination, the Premises (or portion thereof so terminated) shall become the sole property of Landlord at no cost to Landlord and shall be free of all liens and encumbrances and in the condition set forth in Section 5.3 (consistent with prudent and appropriate property management and maintenance during the Term) and, in the event of a casualty, to the provisions of Article VI. Tenant acknowledges and agrees that upon

the expiration or sooner termination of this Lease any and all rights and interests it may have either at law or in equity to the Premises shall immediately cease.

5.6. Easements.

Landlord agrees that Landlord shall not unreasonably withhold or delay its consent, and shall join with Tenant from time to time during the Term in the granting of easements affecting the Premises which are for the purpose of providing utility services for the Premises. If any monetary consideration is received by Tenant as a result of the granting of any such easement, such consideration shall be paid to Landlord. As a condition precedent to the exercise by Tenant of any of the powers granted to Tenant in this Section, Tenant shall give notice to Landlord of the action to be taken, shall certify to Landlord, that in Tenant's opinion such action will not adversely affect either the market value of the Premises or the use of the Premises for the Development.

5.7. Transfer; Conveyance; Assignment.

(a) Except as otherwise permitted hereunder, Tenant agrees for itself and its successors and assigns in interest hereunder that it will not (1) assign this Lease or any of its rights under this Lease as to all or any portion of the Premises generally, or (2) make or permit any voluntary or involuntary total or partial sale, lease, assignment, conveyance, mortgage, pledge, encumbrance or other transfer of any or all of the Premises, or the Improvements, or the occupancy and use thereof, other than in accordance with Applicable Public Housing Requirements and this Lease (including, but not limited to (i) any sale at foreclosure or by the execution of any judgment of any or all of Tenant's rights hereunder, or (ii) any transfer by operation of law), without first obtaining Landlord's express written consent thereto, which shall not be unreasonably withheld.

(b) Tenant shall have the right to enter a sublease of any part of the premises (a "Sublease") to an entity that is affiliated with Tenant, without any approval or consent of Landlord, but shall provide notice thereof to Landlord; however, notwithstanding any other provisions of this Lease, no Sublease shall relieve Tenant of any obligations under the terms of this Lease unless a release is granted by Landlord. Additionally, each Sublease must be for a use compatible with the standards and requirements set forth in this Section 5 or for public, low-income or special needs affordable housing. Tenant must give written notice to Landlord specifying the name and address of any Sublessee to which all notices required by this Lease shall be sent, and a copy of the Sublease. Tenant shall provide Landlord with copies of all Subleases entered into. Landlord agrees to grant Non-Disturbance Agreements for any Sublessee which will provide that in the event of a termination of this Lease which applies to the portion of the Premises covered by such Sublease, due to an Event of Default committed by the Tenant, such Sublessee will not be disturbed and will be allowed to continue peacefully in possession directly under this Lease as the successor tenant, provided that the Sublessee shall be in compliance with the terms and conditions of its Sublease; and the Sublessee shall agree to attorn to Landlord. Landlord further agrees that it will grant such assurances to such Sublessee so long as it remains in compliance with the terms of its Sublease, and provided further that any such Sublease does not extend beyond the expiration of the Term of this Lease.

(c) In the event Tenant's Sublessee is successful in obtaining LIHTC for that portion of the Premises which is subject to the Sublease, but Tenant is not successful in obtaining LIHTC for the portion of the property not subleased and remaining subject to this Lease,

Landlord and Tenant agree to modify this Lease so as to make it a direct lease between Landlord and the Sublessee, for the subleased Premises.

ARTICLE VI

CASUALTY AND TAKING

6.1. Casualty.

Casualty Damage. In the event the Premises should be destroyed or damaged by fire, windstorm, or other casualty to the extent that the Premises is rendered unfit for the intended purpose of Tenant (as determined by Tenant in its sole and absolute discretion), Tenant may cancel this Lease, but only after removing any trash and/or debris therefrom, subject to the terms and provisions of any Permitted Leasehold Mortgage. If the Premises is partially damaged due to any other reason than the causes described immediately above, but the Premises is not rendered unusable for Tenant's purposes (as determined by Tenant in its sole and absolute discretion) subject to the terms and provisions of any Permitted Leasehold Mortgage, the same shall be repaired by Tenant to the extent Tenant receives sufficient proceeds to complete such repairs from its insurance carrier under its insurance policy. Any such repairs will be completed within a reasonable time after receipt of such proceeds. If the damage to the Premises shall be so extensive as to render it unusable for Tenant's purposes (as determined by Tenant in its sole and absolute discretion) but shall nonetheless be capable of being repaired within One Hundred Twenty (120) days, subject to the terms and provisions of any Permitted Leasehold Mortgagee the damage shall be repaired with due diligence by Tenant to the extent Tenant receives sufficient proceeds under its insurance policy to complete such repairs. In the event that a nearby structure(s) or improvement(s) is damaged or destroyed due to Tenant's negligence, Tenant shall be solely liable and responsible to repair and/or compensate the owner for such damage or loss.

Notwithstanding anything contained in this Section 6.1, or otherwise in this Lease to the contrary, as long as the Tenant's leasehold interest is encumbered by any Permitted Leasehold Mortgage, this Lease shall not be terminated by Landlord or Tenant in the event that the Premises is partially or totally destroyed, and, in the event of such partial or total destruction, all insurance proceeds from casualty insurance as provided herein shall be paid to and held by the Permitted Leasehold Mortgagee, or an insurance trustee selected by the Permitted Leasehold Mortgagee to be used for the purpose of restoration or repair of the Premises. Permitted Leasehold Mortgagee shall have the right to participate in adjustment of losses as to casualty insurance proceeds and any settlement discussion relating to casualty or condemnation.

6.2. Taking.

(a) Notice of Taking. Upon receipt by either Landlord or Tenant of any notice of Taking, or the institution of any proceedings for Taking the Premises, or any portion thereof, the party receiving such notice shall promptly give notice thereof to the other, and such other party may also appear in such proceeding and may be represented by an attorney.

(b) Award. Subject to the terms of the Permitted Leasehold Mortgages (as defined in Section 8.10), the Landlord and the Tenant agree that, in the event of a Taking that does not result in the termination of this Lease pursuant to Section 6.2(c) or 6.2(d), this Lease shall continue in effect as to the remainder of the Premises, and the net amounts owed or paid to the Landlord or pursuant to any agreement with any condemning authority which has been made in

settlement of any proceeding relating to a Taking, less any costs and expenses incurred by the Landlord in collecting such award or payment (the "Award") will be disbursed in accordance with Section 6.2(c) or 6.2(d) (as the case may be) to the Landlord and/or Tenant. The Tenant and, to the extent permitted by law, any Permitted Leasehold Mortgagee, shall have the right to participate in negotiations of and to approve any such settlement with a condemning authority (which approval shall not be unreasonably withheld).

(c) Total Taking. In the event of a permanent Taking of the fee simple interest or title of the Premises, or control of the entire leasehold estate hereunder (a "Total Taking"), this Lease shall thereupon terminate as of the effective date of such Total Taking, without liability or further recourse to the parties, provided that each party shall remain liable for any obligations required to be performed prior to the effective date of such termination and for any other obligations under this Lease which are expressly intended to survive termination. The Taking of any portion of the Improvements, fifteen percent (15%) or more of the then existing parking area, the loss of the rights of ingress and egress as then established or the loss of rights to use the Easement, shall be, at Tenant's election, but not exclusively considered, such a substantial taking as would render the use of the Property not suitable for Tenant's use. Notwithstanding any provision of the Lease or by operation of law that leasehold improvements may be or shall become the property of Landlord at the termination of the Lease, the loss of the building and other improvements paid for by Tenant, the loss of Tenant's leasehold estate and such additional relief as may be provided by law shall be the basis of Tenant's damages against the condemning authority if a separate claim therefore is allowable under applicable law, or the basis of Tenant's damages to a portion of the total award if only one award is made.

(d) Partial Taking. In the event of a permanent Taking of less than all of the Premises (a "Partial Taking"), if Tenant reasonably determines that the continued development, use or occupancy of the remainder of the Premises by Tenant cannot reasonably be made to be economically viable, structurally sound, then Tenant may terminate this Lease, and the Tenant's portion of the Award shall be paid to Tenant, provided that any and all obligations of Tenant have been fully and completely complied with by Tenant as of the date of said Partial Taking. If Tenant shall not elect to terminate this Lease, Tenant shall be entitled to a reduction of rent of such amount as shall be just and equitable. Subject to the terms of the Permitted Leasehold Mortgages, if there is a Partial Taking and the Tenant does not terminate this Lease, the Tenant shall be entitled to receive and retain an equitable portion of the Award and shall apply such portion of the Award necessary to repair or restore the Premises or the Improvements as nearly as possible to condition the Premises or the Improvements were in immediately prior to such Partial Taking. Subject to the terms of the Permitted Leasehold Mortgages, if there is a Partial Taking which affects the use of the Premises after the term hereof, the Award shall be apportioned between the Tenant and the Landlord based on the ratio of the remaining term hereof and the remaining expected useful life of the Premises following the term hereof. Subject to the terms of the Permitted Leasehold Mortgages, notwithstanding any provision herein to the contrary, the Landlord shall be entitled to receive and retain any portion of the Award apportioned to the land upon which the Improvements are located. Should such award be insufficient to accomplish the restoration, such additional costs shall be paid by Tenant. Notwithstanding any provision of the Lease or by operation of law that leasehold improvements may be or shall become the property of Landlord at the termination of the Lease, the loss of the building and other improvements paid for by Tenant and such additional relief as may be provided by law shall be the basis of Tenant's damages against the condemning authority if a separate claim therefore is allowable under applicable law, or the basis of Tenant's damages to a portion of the total award if only one award is made.

(e) Resolution of Disagreements. Should Landlord and Tenant be unable to agree as to the division of any singular award or the amount of any reduction of rents and other charges payable by Tenant under the Lease, such dispute shall be submitted for resolution to the court exercising jurisdiction of the condemnation proceedings, each party bearing its respective costs for such determination. Landlord shall not agree to any settlement in lieu of condemnation with the condemning authority without Tenant's consent.

(f) No Existing Condemnation. Landlord represents and warrants that as of the Commencement Date it has no actual or constructive knowledge of any proposed condemnation of any part of the Premises. In the event that subsequent to the Effective Date, but prior to the Commencement Date, a total or partial condemnation either permanent or temporary, is proposed by any competent authority, Tenant shall be under no obligation to commence or continue construction of the building and other improvements and rent and other charges, if any, payable by Tenant under the Lease shall abate until such time as it can be reasonably ascertained that the Premises shall not be so affected. In the event the Premises is so affected, Tenant shall be entitled to all rights, damages and awards pursuant to the appropriate provisions of this Lease.

6.3. Termination upon Non-Restoration.

Following a Partial Taking, if a decision is made pursuant to this Article VI that the remaining portion of the Premises is not to be restored, and Tenant shall have determined that the continued development, use or occupancy of the remainder of the Premises by Tenant cannot be made economically viable or structurally sound, Tenant shall surrender the entire remaining portion of the Premises to Landlord and this Lease shall thereupon be terminated without liability or further recourse to the parties hereto, provided that any Rent, impositions and other amounts payable or obligations hereunder owed by Tenant to Landlord as of the date of the Partial Taking shall be paid in full.

ARTICLE VII

CONDITION OF PREMISES

7.1. Condition; Title. The Premises are demised and let in an "as is" condition as of the Commencement Date. The Premises are demised and let to Tenant subject to: As-Is. Notwithstanding anything to the contrary contained herein, upon Tenant taking possession of the Premises, Tenant shall be deemed to have accepted the Premises in its "as-is" and "where-is" condition, with any and all faults, and with the understanding that the Landlord has not offered any implied or expressed warranty as to the condition of the Premises and/or as to it being fit for any particular purpose, provided, however, that the foregoing shall not in any way limit, affect, modify or otherwise impact any of Landlord's representations, warranties and/or obligations contained in this Lease.

Tenant shall, within thirty (30) days following the Lease Date, obtain a title commitment to insure Tenant's leasehold interest in the Premises. Tenant shall advise Landlord as to any title matters that Tenant deems objectionable and Landlord may, in its sole discretion, take the steps necessary to cause such objectionable matters to be removed from the title commitment. If Landlord elects not to take such steps, it will so advise Tenant within 20 days of receipt of Tenant's notice, and Tenant shall thereafter have the right to terminate this Lease or to proceed notwithstanding the objectionable title matters.

7.2. No Encumbrances. Landlord covenants that Landlord has full right and lawful authority to enter into this Lease in accordance with the terms hereof and to grant the estate demised hereby. Landlord represents and warrants that there are no existing mortgages, deeds of trust, easements, liens, security interests, encumbrances and/or restrictions encumbering Landlord's fee interest in the Land other than the Permitted Encumbrances. Landlord's fee interest shall not hereafter be subordinated to, or made subject to, any mortgage, deed of trust, easement, lien, security interest, encumbrance and/or restriction except for an encumbrance that expressly provides that it is and shall remain subject and subordinate at all times in lien, operation and otherwise to this Lease and to all renewals, modifications, amendments, consolidations and replacements hereof (including new leases entered into pursuant to the terms hereof and extensions). Landlord covenants that it will not encumber or lien the title of the Premises or cause or permit said title to be encumbered or liened in any manner whatsoever, and Tenant may reduce or discharge any such encumbrance or lien by payment or otherwise at any time after giving thirty (30) days' written notice thereof to Landlord. Tenant may recover or recoup all costs and expenses thereof from Landlord if the Landlord fails to discharge any such encumbrance within the said thirty (30) day period.. Such recovery or recoupment may, in addition to all other remedies, be made by setting off against the amount of Rent payable by Tenant hereunder. Landlord and Tenant agree to work cooperatively together to create such easements and rights of way as may be necessary or appropriate for the Premises.

7.3. Landlord's Title and Quiet Enjoyment. Landlord represents and warrants that Landlord is seized in fee simple title to the Premises, free and clear and unencumbered, other than as affected by the Permitted Encumbrances. Landlord covenants that, so long as Tenant pays rent and performs the covenants herein contained on its part to be paid and performed, Tenant will have lawful, quiet and peaceful possession and occupancy of the Premises and all other rights and benefits accruing to Tenant under the Lease throughout the Term, without hindrance or molestation by or on the part of Landlord or anyone claiming through Landlord. Landlord further represents and warrants that it has good right, full power and lawful authority to enter into this Lease. Tenant shall have the right to order a title insurance commitment on the Premises. In the event the title insurance commitment shall reflect encumbrances or other conditions not acceptable to Tenant ("Defects"), then, Landlord, upon notification of the Defects, shall immediately and diligently proceed to cure same and shall have a reasonable time within which to cure the Defects. If, after the exercise of all reasonable diligence, Landlord is unable to clear the Defects, then Tenant may accept the Defects or Tenant may terminate the Lease and the parties shall be released from further liability.,so long as Tenant is not in default hereunder beyond any grace period applicable thereto, Tenant's possession of the Premises will not be disturbed by Landlord, its successors and assigns.

Notwithstanding Section 7.3 above, Landlord and its agents, upon reasonable prior notice to Tenant, shall have the right to enter the Premises for purposes of reasonable inspections performed during reasonable business hours in order to assure compliance by Tenant with its obligations under this Lease.

ARTICLE VIII

DEFAULTS AND TERMINATION

8.1. Default.

The occurrence of any of the following events shall constitute an event of default (***Event of Default***) hereunder:

(a) if Tenant fails to pay when due any Rent or other impositions due hereunder pursuant to Article III (except where such failure is addressed by another event described in this Section 8.1 as to which lesser notice and grace periods are provided), and any such default shall continue for thirty (30) days after the receipt of written notice thereof by Tenant from Landlord; or

(b) if Tenant fails in any material respect to observe or perform any covenant, condition, agreement or obligation hereunder not addressed by any other event described in this Section 8.1, and shall fail to cure, correct or remedy such failure within thirty (30) days after the receipt of written notice thereof, unless such failure cannot be cured by the payment of money and cannot with due diligence be cured within a period of thirty (30) days, in which case such failure shall not be deemed to continue if Tenant proceeds promptly and with due diligence to cure the failure and diligently completes the curing thereof within a reasonable period of time; provided, however, that for such time as Landlord or its affiliate is the management agent retained by Tenant, Tenant shall not be in default hereunder due to actions or inactions taken by Landlord or its affiliate in its capacity as the management agent; or

(c) If any representation or warranty of Tenant set forth in this Lease, in any certificate delivered pursuant hereto, or in any notice, certificate, demand, submittal or request delivered to Landlord by Tenant pursuant to this Lease shall prove to be incorrect in any material and adverse respect as of the time when the same shall have been made and the same shall not have been remedied to the reasonable satisfaction of Landlord within thirty (30) days after notice from Landlord; or

(d) if Tenant shall be adjudicated bankrupt or be declared insolvent under the Federal Bankruptcy Code or any other federal or state law (as now or hereafter in effect) relating to bankruptcy, insolvency, reorganization, winding-up or adjustment of debts (collectively called ***Bankruptcy Laws***), or if Tenant shall (a) apply for or consent to the appointment of, or the taking of possession by, any receiver, custodian, trustee, United States Trustee or Tenant or liquidator (or other similar official) of Tenant or of any substantial portion of Tenant's property; (b) admit in writing its inability to pay its debts generally as they become due; (c) make a general assignment for the benefit of its creditors; (d) file a petition commencing a voluntary case under or seeking to take advantage of a Bankruptcy Law; or (e) fail to controvert in a timely and appropriate manner, or in writing acquiesce to, any petition commencing an involuntary case against Tenant pursuant to any bankruptcy law; or

(e) if an order for relief against Tenant shall be entered in any involuntary case under the Federal Bankruptcy Code or any similar order against Tenant shall be entered pursuant to any other Bankruptcy Law, or if a petition commencing an involuntary case against Tenant or proposing the reorganization of Tenant under the Federal Bankruptcy Code shall be filed in and approved by any court of competent jurisdiction and not be discharged or denied within ninety (90) days after such filing, or if a proceeding or case shall be commenced in any court of competent jurisdiction seeking (a) the liquidation, reorganization, dissolution, winding-up or adjustment of debts of Tenant, (b) the appointment of a receiver, custodian, trustee, United States Trustee or liquidator (or other similar official of Tenant) of any substantial portion of Tenant's property, or (c) any similar relief as to Tenant pursuant to Bankruptcy Law, and any such proceeding or case shall continue undismissed, or any order, judgment or decree approving or ordering any of the foregoing shall be entered and continued unstayed and in effect for ninety (90) days; or

(f) Tenant vacates or abandons the Premises or any substantial part thereof for a period of more than thirty (30) consecutive days (or, if applicable, such longer period as may be permitted in accordance with Section 6.1 or 6.2); or

(g) This Lease, the Premises or any part thereof are taken upon execution or by other process of law directed against Tenant, or are taken upon or subjected to any attachment by any creditor of Tenant or claimant against Tenant, and such attachment is not stayed or discharged within ninety (90) days after its levy; or

(h) Tenant makes any sale, conveyance, assignment or transfer in violation of this Lease.

8.2. Remedies for Tenant's Default.

Upon or after the occurrence of any Event of Default which is not cured within any applicable cure period, and so long as same remains uncured, Landlord may terminate this Lease by providing not less than thirty (30) days' written notice (which notice may be contemporaneous with any notice provided under Section 8.1) to Tenant, setting forth Tenant's uncured, continuing default and Landlord's intent to exercise its rights to terminate, whereupon this Lease shall terminate on the termination date therein set forth unless Tenant's default has been cured before such termination date. Upon such termination, Tenant's interest in the Premises shall automatically revert to Landlord, Tenant shall promptly quit and surrender the Premises to Landlord, without cost to Landlord, and Landlord may, without demand and further notice, reenter and take possession of the Premises, or any part thereof, and repossess the same as Landlord's former estate by summary proceedings, ejectment or otherwise without being deemed guilty of any manner of trespass and without prejudice to any remedies which Landlord might otherwise have for arrearages of Rent or other impositions hereunder or for a prior breach of the provisions of this Lease. The obligations of Tenant under this Lease which arose prior to termination shall survive such termination.

8.3. Termination. Termination by Landlord: The occurrence of any of the following shall give Landlord the right to terminate this Lease upon the terms and conditions set forth below:

(a) Tenant fails to cause the Commencement Date to occur within eleven (11) months following the Lease Date.

(b) Tenant and Landlord fail to obtain final approval of this Lease by the Miami-Dade Board of County Commissioners, which shall be within the Board's sole discretion (signature of this Lease by the Landlord shall be *prima facie* evidence of such approval).

(c) Institution of proceedings in voluntary bankruptcy by the Tenant

(d) Institution of proceedings in involuntary bankruptcy against the Tenant if such proceedings continue for a period of Ninety (90) days or more.

(e) Assignment of Lease by Tenant for the benefit of creditors.

(f) A final determination of termination of this Lease in a court of law in favor of the Landlord in litigation instituted by the Tenant against the Landlord, or brought by the Landlord against Tenant.

(g) Tenant's failure to cure, within thirty (30) days following Tenant's receipt of written notice from Landlord with respect to Tenant's failure to cure a condition posing a threat to health or safety of the public or patrons (or such longer period if the default is not capable of being cured in such 30 day period).

8.4. Remedies Following Termination. Upon termination of this Lease, Landlord may:

1. retain, at the time of such termination, any Rent or other impositions paid hereunder, without any deduction, offset or recoupment whatsoever; and

2. enforce its rights under any bond outstanding at the time of such termination; and

3. require Tenant to deliver to Landlord, or otherwise effectively transfer to Landlord any and all governmental approvals and permits, and any and all rights of possession, ownership or control Tenant may have in and to, any and all financing arrangements, plans, specifications, and other technical documents or materials related to the Premises.

8.5. Regulatory Default.

Notwithstanding anything herein to the contrary, the following shall apply to any default declared as a result of any failure by Tenant to comply with the provisions of Section 8.1:

Upon a determination by Landlord that Tenant has materially breached or defaulted on any of the obligations under Section 8.1 (a ***Regulatory Default***), Landlord shall notify Tenant of (i) the nature of the Regulatory Default, (ii) the actions required to be taken by Tenant in order to cure the Regulatory Default, and (iii) the time, (a minimum of sixty (60) days or such additional time period as may be reasonable under the circumstances), within which Tenant shall respond with reasonable evidence to Landlord that all such required actions have been taken.

(a) If Tenant shall have failed to respond or take the appropriate corrective action with respect to a Regulatory Default to the reasonable satisfaction of Landlord within the applicable time period, then Landlord shall have the right to terminate the Lease or seek other legal or equitable remedies as Landlord determines in its sole discretion; provided, however, that if prior to the end of the applicable time period, Tenant seeks a declaratory judgment or other order from a court having jurisdiction that Tenant shall not have incurred a Regulatory Default, Landlord shall not terminate this Lease during the pendency of such action.

(b) In addition to and not in limitation of the foregoing, if Landlord shall determine that a Regulatory Default shall have occurred by reason of a default by Tenant's management agent, and that Tenant shall have failed to respond or take corrective action to the reasonable satisfaction of Landlord within the applicable cure period, then Landlord may require Tenant to take such actions as are necessary in order to terminate the appointment of the management agent pursuant to the terms of its management agreement and to appoint a successor management agent of the Premises.

8.6. Performance by Landlord.

If Tenant shall fail to make any payment or perform any act required under this Lease, Landlord may (but need not) after giving not less than thirty (30) (except in case of emergencies and except where a shorter time period is specified elsewhere in this Lease) days' notice to

Tenant and without waiving any default or releasing Tenant from any obligations, cure such default for the account of Tenant. Tenant shall promptly pay Landlord the amount of such charges, costs and expenses as Landlord shall have incurred in curing such default.

8.7. Costs and Damages.

Tenant shall be liable to, and shall reimburse, Landlord for any and all actual reasonable expenditures incurred and for any and all actual damages suffered by Landlord in connection with any Event of Default, collection of Rent or other impositions owed under this Lease, the remedying of any default under this Lease or any termination of this Lease, unless such termination is caused by the default of Landlord, including all costs, claims, losses, liabilities, damages and expenses (including without limitation, reasonable attorneys' fees and costs) incurred by Landlord as a result thereof.

8.8. Remedies Cumulative.

The absence in this Lease of any enumeration of events of default by Landlord or remedies of either party with respect to money damages or specific performance shall not constitute a waiver by either party of its right to assert any claim or remedy available to it under law or in equity.

8.9 Permitted Leasehold Mortgages.

Neither the Tenant nor any permitted successor in interest to the Premises or any part thereof shall, without the prior written consent of the Landlord in each instance, engage in any financing or any other transaction creating any mortgage or other encumbrance or lien upon the Premises, whether by express agreement or operation of law, or suffer any encumbrance or lien to be made on or attach to the Premises, except for the Permitted Encumbrances and the leasehold mortgages securing the loans which will be obtained by Tenant for renovation of the Improvements and closed on or about the Commencement Date (the "**Permitted Leasehold Mortgages**"). With respect to the Permitted Leasehold Mortgages, the following provisions shall apply:

(a) When giving notice to the Tenant with respect to any default under the provisions of this Lease, the Landlord will also send a copy of such notice to the holder of each Permitted Leasehold Mortgage (each a "**Permitted Leasehold Mortgagee**"), provided that each such Permitted Leasehold Mortgagee shall have delivered to the Landlord in writing a notice naming itself as the holder of a Permitted Leasehold Mortgage and registering the name and post office address to which all notices and other communications to it may be addressed.

(b) Each Permitted Leasehold Mortgagee shall be permitted, but not obligated, to cure any default by the Tenant under this Lease within the same period of time specified for the Tenant to cure such default. The Tenant authorizes each Permitted Leasehold Mortgagee to take any such action at such Permitted Leasehold Mortgagee's option and does hereby authorize entry upon the Premises for such purpose.

(c) The Landlord agrees to accept payment or performance by any Permitted Leasehold Mortgagee as though the same had been done by the Tenant.

(d) In the case of a default by the Tenant other than in the payment of money, and provided that a Permitted Leasehold Mortgagee has commenced to cure the default and is proceeding with due diligence to cure the default, the Landlord will refrain from terminating this Lease for a reasonable period of time (not to exceed 120 days from the date of the notice of default, unless (i) such cure cannot reasonably be completed within 120 days from the date of the notice of default, and (ii) a Permitted Leasehold Mortgagee continues to diligently pursue such cure to the reasonable satisfaction of the Landlord) within which time the Permitted Leasehold Mortgagee may either (i) obtain possession of the Premises (including possession by receiver); (ii) institute foreclosure proceedings and complete such foreclosure; or (iii) otherwise acquire the Tenant's interest under this Lease. The Permitted Leasehold Mortgagee shall not be required to continue such possession or continue such foreclosure proceedings if the default which was the subject of the notice shall have been cured. Notwithstanding the foregoing, the Landlord will refrain from terminating this Lease in the event such Permitted Leasehold Mortgagee is enjoined or stayed in such possession or such foreclosure proceedings, and provided that the Permitted Leasehold Mortgagee has delivered to Landlord copies of any and all orders enjoining or staying such action, Landlord will grant such Permitted Leasehold Mortgagee such additional time as is required for such Permitted Leasehold Mortgagee to complete steps to acquire or sell Tenant's leasehold estate and interest in this Lease by foreclosure of its Permitted Leasehold Mortgage or by other appropriate means with due diligence; however, nothing in this Section shall be construed to extend this Lease beyond the Term.

(e) Any Permitted Leasehold Mortgagee or other acquirer of Tenant's leasehold estate and interest in this Lease pursuant to foreclosure, an assignment in lieu of foreclosure or other proceedings, any of which are permitted without the Landlord's consent, may, upon acquiring the Tenant's leasehold estate and interest in this Lease, without further consent of the Landlord and without HUD's consent, sell and assign the leasehold estate and interest in this Lease on such terms and to such persons and organizations as are acceptable to such Permitted Leasehold Mortgagee or acquirer and thereafter be relieved of all obligations under this Lease, provided such assignee has delivered to the Landlord its written agreement to be bound by all of the provisions of this Lease. Permitted Leasehold Mortgagee, or its nominee or designee, shall also have the right to further assign, sublease or sublet all or any part of the leasehold interest hereunder to a third party without the consent or approval of Landlord.

(f) In the event of a termination of this Lease prior to its stated expiration date, the Landlord will enter into a new lease for the Premises with the Permitted Leasehold Mortgagee (or its nominee), for the remainder of the term, effective as of the date of such termination, at the same Rent payment and subject to the same covenants and agreements, terms, provisions, and limitations herein contained, provided that:

(1) The Landlord receives the Permitted Leasehold Mortgagee's written request for such new lease within 30 days from the date of such termination and notice thereof by the Landlord to the Permitted Leasehold Mortgagee (including an itemization of amounts then due and owing to the Landlord under this Lease), and such written request is accompanied by payment to the Landlord of all amounts then due and owing to Landlord under this Lease and, within 10 days after the delivery of an accounting therefor by the Landlord, pays any and all costs and expenses incurred by the Landlord in connection with the execution and delivery of the new lease, less the net income collected by the Landlord from the Premises subsequent to the date of termination of this Lease and prior to the execution and delivery of the new lease, any excess of such net income over the

aforesaid sums and expenses to be applied in payment of the Rent payment thereafter becoming due under the new lease, provided, however, that the Permitted Leasehold Mortgagee shall receive full credit for all capitalized lease and Rent payments previously delivered by the Tenant to the Landlord; and

(2) Upon the execution and delivery of the new lease at the time payment is made in (1) above, all subleases which thereafter may have been assigned and transferred to the Landlord shall thereupon be assigned and transferred without recourse by the Landlord to the Permitted Leasehold Mortgagee (or its nominee), as the new Tenant.

(3) If a Permitted Leasehold Mortgagee acquires the leasehold estate created hereunder or otherwise acquires possession of the Premises pursuant to available legal remedies, Landlord will look to such holder to perform the obligations of Tenant hereunder only from and after the date of foreclosure or possession and will not hold such holder responsible for the past actions or inactions of the prior Tenant. Permitted Leasehold Mortgagee's liability shall be limited to the value of such Permitted Leasehold Mortgagee's interest in this Lease and in the leasehold estate created thereby.

Notwithstanding the foregoing and to the extent permitted by Section 42 of the Code, the deadline to complete construction of the Improvements set forth in Article V shall be extended for such period of time as may be reasonably required by the Permitted Leasehold Mortgagee or its nominee to complete construction.

ARTICLE IX

SOVEREIGNTY AND POLICE POWERS

9.1. County as Sovereign

It is expressly understood that notwithstanding any provision of this Lease and the Landlord's status thereunder:

1. The Landlord retains all of its sovereign prerogatives and rights as a county under Florida laws and shall in no way be estopped from withholding or refusing to issue any approvals of applications for tax exemption, building, zoning, planning or development under present or future laws and regulations of whatever nature applicable to the planning, design, construction and development of the Premises or the operation thereof, or be liable for the same; and

2. The Landlord shall not by virtue of this Lease be obligated to grant the Tenant any approvals of applications for tax emption, building, zoning, planning or development under present or future laws and ordinances of whatever nature applicable to the planning, design, construction, development and/or operation of the Premises.

9.2. No Liability for Exercise of Police Power.

Notwithstanding and prevailing over any contrary provision in this Lease, or any Landlord covenant or obligation that may be contained in this Lease, or any implied or perceived duty or obligation including but not limited to the following:

(i) To cooperate with, or provide good faith, diligent, reasonable or other similar efforts to assist the Tenant, regardless of the purpose required for such cooperation;

(ii) To execute documents or give approvals, regardless of the purpose required for such execution or approvals;

(iii) To apply for or assist the Tenant in applying for any county, city or third party permit or needed approval; or

(iv) To contest, defend against, or assist the Tenant in contesting or defending against any challenge of any nature;

shall not bind the Board of County Commissioners, the Planning and Zoning Department, DERM, the Property Appraiser or any other county, city, federal or state department or authority, committee or agency to grant or leave in effect any tax exemptions, zoning changes, variances, permits, waivers, contract amendments, or any other approvals that may be granted, withheld or revoked in the discretion of the Landlord or any other applicable governmental agencies in the exercise of its police power; and the Landlord shall be released and held harmless, by the Tenant from and against any liability, responsibility, claims, consequential or other damages, or losses to the Tenant or to any third parties resulting from denial, withholding or revocation (in whole or in part) of any zoning or other changes, variances, permits, waivers, amendments, or approvals of any kind or nature whatsoever. Without limiting the foregoing, the parties recognize that the approval of any building permit and/or certificate of occupancy or tax exemption will require the Landlord to exercise its quasi-judicial or police powers. Notwithstanding any other provision of this Lease, the Landlord shall have no obligation to approve, in whole or in part, any application for any type of tax exemption, permit, license, zoning or any other type of matter requiring government approval or waiver. The Landlord's obligation to use reasonable good faith efforts in the permitting of the use of County-owned property shall not extend to any exercise of quasi-judicial or police powers, and shall be limited solely to ministerial actions, including the timely acceptance and processing of any requests or inquiries by Tenant as authorized by this Lease. Moreover, in no event shall a failure of the Landlord to adopt any of the Tenant's request or application for any type of permit, license, zoning or any other type of matter requiring government approval or waiver be construed a breach or default of this Lease.

ARTICLE X

MISCELLANEOUS

10.1. Construction.

Landlord and Tenant agree that all the provisions hereof are to be construed as covenants and agreements as though the words importing such covenants and agreements were used in each separate section thereof.

10.2. Performance Under Protest.

In the event of a dispute or difference between Landlord and Tenant as to any obligation which either may assert the other is obligated to perform or do, then the party against whom such obligation is asserted shall have the right and privilege to carry out and perform the obligation so asserted against it without being considered a volunteer or deemed to have admitted the correctness of the claim, and shall have the right to bring an appropriate action at law, equity or otherwise against the other for the recovery of any sums expended in the performance thereof and in any such action, the successful party shall be entitled to recover in addition to all other recoveries such reasonable attorneys' fees as may be awarded by the Court.

10.3. No Waiver.

Failure of either party to complain of any act or omission on the part of the other party, no matter how long the same may continue, shall not be deemed to be a waiver by said party of any of its rights hereunder. No waiver by either party at any time, express or implied, of any breach of any other provision of this Lease shall be deemed a waiver of a breach of any other provision of this Lease or a consent to any subsequent breach of the same or any other provision. If any action by either party shall require the consent or approval of the other party, the other party's consent to or approval of such action on any one occasion shall not be deemed a consent to or approval of said action on any subsequent occasion. Any and all rights and remedies which either party may have under this Lease or by operation of law, either at law or in equity, upon any breach, shall be distinct, separate and cumulative and shall not be deemed inconsistent with each other; and no one of them whether exercised by said party or not, shall be deemed to be in exclusion of any other; and two or more or all of such rights and remedies may be exercised at the same time.

10.4. Headings.

The headings used for the various articles and sections of this Lease are used only as a matter of convenience for reference, and are not to be construed as part of this Lease or to be used in determining the intent of the parties of this Lease.

10.5. Partial Invalidity.

If any terms, covenant, provision or condition of this Lease or the application thereof to any person or circumstances shall be declared invalid or unenforceable by the final ruling of a court of competent jurisdiction having final review, the remaining terms, covenants, provisions and conditions of this Lease and their application to persons or circumstances shall not be affected thereby and shall continue to be enforced and recognized as valid agreements of the parties, and in the place of such invalid or unenforceable provision there shall be substituted a like, but valid and enforceable, provision which comports to the findings of the aforesaid court and most nearly accomplishes the original intention of the parties.

10.6. Decision Standards.

In any approval, consent or other determination by any party required under any provision of this Lease, the party shall act reasonably, in good faith and in a timely manner, unless a different standard is explicitly stated.

10.7. Bind and Inure.

Unless repugnant to the context, the words ***Landlord*** and ***Tenant*** shall be construed to mean the original parties, their respective successors and assigns and those claiming through or under them respectively. The agreements and conditions in this Lease contained on the part of Tenant to be performed and observed shall be binding upon Tenant and its successors and assigns and shall inure to the benefit of Landlord and its successors and assigns, and the agreements and conditions in this Lease contained on the part of Landlord to be performed and observed shall be binding upon Landlord and its successors and assigns and shall inure to the benefit of Tenant and its successors and assigns. No holder of a mortgage of the leasehold interest hereunder shall be deemed to be the holder of said leasehold estate until such holder shall have acquired indefeasible title to said leasehold estate.

10.8. Estoppel Certificate.

Each party agrees from time to time, upon no less than fifteen (15) days' prior notice from the other or from any Permitted Leasehold Mortgagee, to execute, acknowledge and deliver to the other, as the case may be, a statement certifying that (i) this Lease is unmodified and in full force and effect (or, if there have been any modifications, that the same is in full force and effect as modified and stating the modifications), (ii) the dates to which the Rent has been paid, and that no additional rent or other payments are due under this Lease (or if additional rent or other payments are due, the nature and amount of the same), and (iii) whether there exists any uncured default by the other party, or any defense, offset, or counterclaim against the other party, and, if so, the nature of such default, defense, offset or counterclaim.

10.9. Recordation.

Simultaneously with the delivery of the Lease the parties have delivered a memorandum, notice or short-form of this Lease or this Lease which Tenant shall record in the appropriate office of the Public Records of Miami-Dade County. If this Lease is terminated before the Term expires, the parties shall execute, deliver and record an instrument acknowledging such fact and the date of termination of this Lease.

10.10. Notice.

Any notice, request, demand, consent, approval, or other communication required or permitted under this Lease shall be in writing, may be delivered on behalf of a party by such party's counsel, and shall be deemed given when received, if (i) delivered by hand, (ii) sent by registered or certified mail, return receipt requested, or (iii) sent by recognized overnight delivery service such as Federal Express, addressed as follows:

If to the Landlord:
Miami-Dade County
c/o Miami-Dade Public Housing and Community Development
701 N.W. 1st Court, 16th Floor
Miami, Florida 33136
Attn: Executive Director

and a copy to:
Miami-Dade County Attorney's Office
111 N.W. 1st Street, Suite 2810
Miami, Florida 33128
Attn: Terrence A. Smith, Esq.

If to Tenant:
Culmer Place Phase 2, LLC

3 East Stow Road, Suite 100
Box 994
Marlton, NJ 08053
Attn: Milton R. Pratt, Jr.

and a copy to: Levine, Staller, Sklar, Chan, Brown & Donnelly, P.A.
3030 Atlantic Avenue
Atlantic City, NJ 08221
Attention: Arthur M. Brown, Esq.

A party may change its address by giving written notice to the other party as specified herein.

10.11. Entire Agreement.

This instrument contains all the agreements made between the parties hereto and may not be modified in any other manner than by an instrument in writing executed by the parties or their respective successors in interest.

10.12. Amendment.

This Lease may be amended by mutual agreement of Landlord and Tenant, provided that all amendments must be in writing and signed by both parties and that no amendment shall impair the obligations of Tenant to develop and operate the Premises. Tenant and Landlord hereby expressly stipulate and agree that, they will not modify this Lease in any way nor cancel or terminate this Lease by mutual agreement nor will Tenant surrender its interest in this Lease, including but not limited to pursuant to the provisions of Section 6.3, without the prior written consent of all Permitted Leasehold Mortgagees and, following the admission of the Investor, the Tenant's Investor. No amendment to or termination of this Lease shall become effective without all such required consents. Tenant and Landlord further agree that they will not, respectively, take advantage of any provisions of the United States Bankruptcy Code that would result in a termination of this Lease or make it unenforceable.

10.13. Governing Law, Forum, and Jurisdiction.

This Lease shall be governed and construed in accordance with the laws of the State of Florida. Any dispute arising from this Lease or the contractual relationship between the Parties shall be decided solely and exclusively by State or Federal courts located in Miami-Dade County, Florida.

10.14. Relationship of Parties; No Third Party Beneficiary.

The parties hereto expressly declare that, in connection with the activities and operations contemplated by this Lease, they are neither partners nor joint venturers, nor does a principal/agent relationship exist between them.

10.15. Access.

Tenant agrees to grant a right of access to the Landlord or any of its authorized representatives, with respect to any books, documents, papers, or other records related to this Lease in order to make audits, examinations, excerpts, and transcripts until 3 years after the termination date of this Lease.

10.16. Radon Gas.

Radon is a naturally occurring radioactive gas that, when it has accumulated in a building in sufficient quantities, may present health risks to persons who are exposed to it over time. Levels of radon that exceed federal and state guidelines have been found in buildings in Florida. Additional information regarding radon and radon testing may be obtained from your county public health unit.

10.17. Non-Merger.

Except upon expiration of the Term or upon termination of this Lease pursuant to an express right of termination set forth herein, there shall be no merger of either this Lease or Tenant's estate created hereunder with the fee estate of the Premises or any part thereof by reason of the fact that the same person may acquire, own or hold, directly or indirectly, (a) this Lease, Tenant's estate created hereunder or any interest in this Lease or Tenant's estate (including the Improvements), and (b) the fee estate in the Premises or any part thereof or any interest in such fee estate (including the Improvements), unless and until all persons, including any assignee of Landlord and, having an interest in (i) this Lease or Tenant's estate created hereunder, and (ii) the fee estate in the Premises or any part thereof, shall join in a written instrument effecting such merger and shall duly record the same.

ARTICLE XI

RIGHT OF FIRST OFFER; RIGHT OF FIRST REFUSAL

11.1. Landlord's Intent to Market Premises.

If Landlord, in its sole discretion (but subject to any applicable HUD requirements relating to disposition and State laws relating to the sale or conveyance of County-owned property), decides to sell its interest in the Premises, then, prior to marketing the Premises, Landlord shall give written notice of such intent to Tenant setting forth the terms and conditions on which Landlord desires to sell the Premises (***Sales Notice***). Tenant shall have sixty (60) days thereafter within which to notify Landlord of its intent to purchase the Premises offered for sale upon such terms and conditions as are set forth in the Sales Notice. If such Sales Notice is timely given, the Closing shall be ninety (90) days after the date of the Sales Notice. The status of title to be delivered and the instruments to be executed pursuant thereto shall be as stated in the Sales Notice and the amount of earnest money that Tenant shall be required to deposit with the notification of intent to purchase by matching the offer shall be as stated in the Sales Notice. Failure of Tenan to so notify Landlord in a timely manner shall be deemed an election not to purchase. In the event Tenant does not so timely notify Landlord of its intent to purchase the offered property upon the terms and conditions stated in the Sales Notice, Landlord shall be free to market such property on its own or through a broker and thereafter may sell the property, subject to all of the terms and conditions of the Lease and any applicable requirements of HUD or any other legal requirements; provided that Landlord may not sell the Premises on terms and conditions that are materially different from those contained in any Sales Notice received by Tenant without first offering Tenant the opportunity once again to purchase the Premises in accordance with this Section 11.1 upon such materially different terms and conditions upon which Landlord bases its offer of sale.

11.2. Right of First Refusal.

If Landlord is not marketing the Premises as provided in Section 11.1 above, but receives a written offer in acceptable form from an unrelated third party that Landlord is willing to accept for the purchase of the Premises (a ***Sales Offer***), Landlord shall notify Tenant of the terms and conditions of such Sales Offer. Tenant shall then have sixty (60) days within which to notify Landlord of its intent to purchase the Premises by matching said Sales Offer and, in the event of such timely response, the closing of the purchase and sale of the Premises shall be in accordance with the terms of such Sales Offer. In the event that timely notice is not given by Tenant to Landlord, Tenant shall be deemed to have elected not to match said Sales Offer, and Landlord shall be free to sell the Premises to such third party on the terms and conditions set forth in the Sales Offer, subject, however, to all terms and conditions of this Lease and any applicable requirements of HUD or any other legal requirements. If Landlord fails to sell the Premises to such third party for an aggregate sales price not less than ninety-five percent (95%) of the sales price set forth in the Sales Offer and otherwise in accordance with the terms of the Sales Offer within one hundred and eighty (180) days after Landlord is entitled to sell the Premises to such third party, the right of first refusal created in this Section 11.2 shall be revived and again shall be enforceable.

11.3. Mortgagee Rights. Tenant's rights with respect to any option to purchase the Premises as set forth in this Section 11 shall be assignable to and may be exercised by any Permitted Leasehold Mortgagee which succeeds in interest to the Tenant, without requiring any consent or approval by Landlord.

ARTICLE XII

ADDITONAL PROVISIONS PERTAINING TO REMEDIES

12.1 Reinstatement. Notwithstanding anything to the contrary contained in the Lease, in the event Landlord exercises its remedies pursuant to Article VIII and terminates this Lease, Tenant may, within 90 days following such termination reinstate this Lease for the balance of the Term by paying to Landlord an amount equal to the actual damages incurred by Landlord as a result of the breach that resulted in such termination and any actual costs or expenses incurred by Landlord as a result of such reinstatement of this Lease.

12.2 Notice. Notwithstanding anything to the contrary contained in the Lease, Landlord shall not exercise any of its remedies hereunder without having given notice of the Event of Default or other breach or default to the Investor (following the admission of the Investor) simultaneously with the giving of notice to Tenant as required under the provisions of Article VIII of the Lease. The Investor shall have the same cure period after the giving of a notice as provided to Tenant, plus an additional period of 60 days. If the Investor elects to cure the Event of Default or other breach or default, Landlord agrees to accept such performance as though the same had been done or performed by Tenant.

12.3 Investor. Notwithstanding anything to the contrary contained in the Lease, following the admission of the Investor, the Investor shall be deemed a third-party beneficiary of the provisions of this Section for the sole and exclusive purpose of entitling the Investor to exercise its rights to notice and cure, as expressly stated herein. The foregoing right of the Investor to be a third-party beneficiary under the Lease shall be the only right of Investor (express or implied) to be a third-party beneficiary hereunder.

12.4 New Managing Member. Notwithstanding anything to the contrary contained in the Lease, Landlord agrees that it will take no action to effect a termination of the Lease by reason of any Event of Default or any other breach or default without first giving to the Investor reasonable time, not to exceed 60 days, to replace Tenant's managing member and/or admit an additional managing member and cause the new managing member to cure the Event of Default or other breach or default; provided, however, that as a condition of such forbearance, Landlord must receive notice from the Investor of the substitution or admission of a new managing member of Tenant within 30 days following Landlord's notice to Tenant and the Investor of the Event of Default or other breach or default, and Tenant, following such substitution or admission of the managing member, shall thereupon proceed with due diligence to cure such Event of Default or other breach or default. In no event, however, shall Landlord be required to engage in the forbearance described in this section for a period longer than six (6) months, regardless of the due diligence of the Investor or the new managing member.

(SIGNATURES ON FOLLOWING PAGE)

IN WITNESS WHEREOF, the parties or their duly authorized representatives hereby execute this Agreement on the date first written above.

LANDLORD:

MIAMI-DADE COUNTY

_____
Witness
Print Name:_____

By: _____

Name:_____

Title: _____

Date: _____

_____
Witness
Print Name:_____

Attest: _____
Clerk of the Board

Approved as to form and legal sufficiency: _____
Terrence A. Smith
Assistant County Attorney

TENANT:

CULMER PLACE PHASE 2, LLC, a Florida limited liability company

By: CULMER PLACE PHASE 2-MICHAELS, LLC, a Florida limited liability company, its managing member

Witness
Print Name: Gail Young

By:
Milton R. Pratt, Jr., Vice President

Witness
Print Name: Ethel A. Halley

#3081214 v2
30364-0935

EXHIBIT A

Land

#3081214 v2
30364-0935

My Home

miamidade.gov

ACTIVE TOOL: SELECT

MIAMI-DADE

Show Me:

Property Information

Search By:

Select Item

Text only

Property Appraiser Tax Estimator

Property Appraiser Tax Comparison

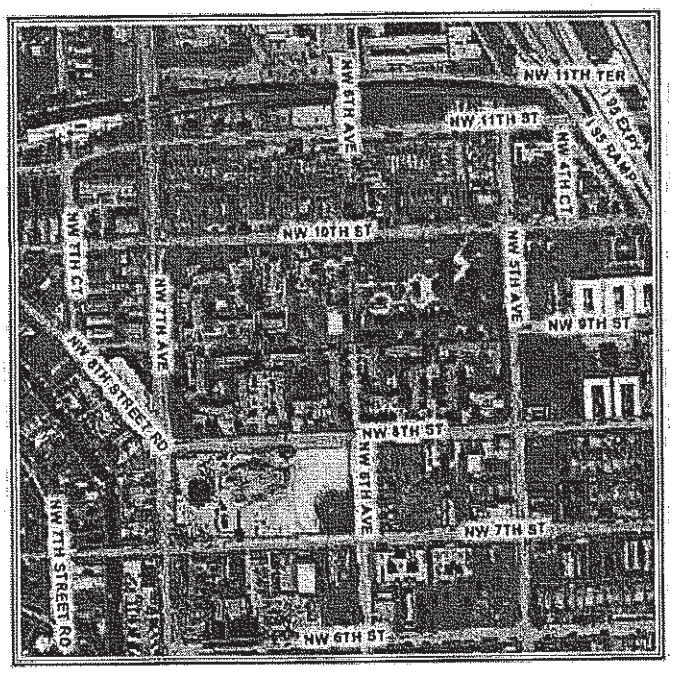

Aerial Photography - 2009

0 — 218 ft

Legend

- Property Boundary
- Selected Property
- Street
- Highway
- Miami-Dade County
- Water

N W E S

Summary Details:

Folio No.:	01-0101-010-2030
Property:	800 NW 5 AVE
Mailing Address:	MIAMI-DADE COUNTY MIAMI DADE HOUSING AGENCY 1401 NW 7 ST MIAMI FL 33125-3601

Property Information:

Primary Zone:	3900 MULTI-FAMILY, MEDIUM DENSITY RESIDENTIAL
CLUC:	0047 DADE COUNTY
Beds/Baths:	0/0
Floors:	2
Living Units:	0
Adj Sq Footage:	163,448
Lot Size:	13.65 ACRES
Year Built:	1975
Legal Description:	CULMER PARK SUB NO 1 PB 98-12 13.66 AC M/L TRACT C LESS BEG 50FT S OF NE COR AT 10TH ST W 104.5FT S 85FT E 104.5FT N 85FT TO POB LOT SIZE 594860 SQ FT

Assessment Information:

Year:	2011	2010
Land Value:	$2,082,010	$2,082,010
Building Value:	$7,648,039	$7,733,688
Market Value:	$9,730,049	$9,815,698
Assessed Value:	$9,730,049	$9,815,698

Taxable Value Information:

Year:	2011	2010
Taxing Authority:	Applied Exemption/ Taxable Value:	Applied Exemption/ Taxable Value:
Regional:	$9,730,049/ $0	$9,815,698/ $0
County:	$9,730,049/ $0	$9,815,698/ $0
City:	$9,730,049/ $0	$9,815,698/ $0
School Board:	$9,730,049/ $0	$9,815,698/ $0

Additional Information is Not From the Property Appraiser's Records:

Community Development District:	NONE

My Home | Property Information | Property Taxes | My Neighborhood | Property Appraiser

Home | Using Our Site | Phone Directory | Privacy | Disclaimer

If you experience technical difficulties with the Property Information application, or wish to send us your comments, questions or suggestions please email us at Webmaster.

Web Site
© 2002 Miami-Dade County.
All rights reserved.

Community Redevelopment Area:	SE OVERTOWN/PARK WEST
Empowerment Zone:	NONE
Enterprise Zone:	CENTRAL
Zoning Land Use:	RESIDENTIAL SF
Urban Development:	INSIDE URBAN DEVELOPMENT BOUNDARY (UDB)
Zoning:	R-3 (MULTI-FAMILY)
Non-Ad Valorem Assessments:	Get Info
Environmental Considerations	

EXHIBIT B

Permitted Encumbrances

EXHIBIT C

Insurance Requirements

(a) Prior to the commencement of construction by Tenant, Tenant shall furnish an "All Risk Builder's Risk Completed Value Form" policy for the full completed insurable value of the Premises in form satisfactory to Landlord.

(b) The Tenant shall furnish to the Vendor Assistance Section, Department of Procurement Management, Administration Division, 111 NW 1st Street, Suite 1300, Miami, Florida 33128, Certificate(s) of Insurance which indicate that insurance coverage has been obtained which meets the requirements as outlined below:

A. Worker's Compensation Insurance for all employees of the vendor as required by Florida Statute 440.

B. Commercial General Liability Insurance on a comprehensive basis in an amount not less than $500,000 combined single limit per occurrence for bodily injury and property damage. **Miami-Dade County must be shown as an additional insured with respect to this coverage.**

C. Automobile Liability Insurance covering all owned, non-owned and hired vehicles used in connection with the work, in an amount not less than $500,000 combined single limit per occurrence for bodily injury and property damage.

D. Professional Liability Insurance (for professionals performing services for Tenant) in an amount not less than $1,000,000.

All insurance policies required above shall be issued by companies authorized to do business under the laws of the State of Florida, with the following qualifications:

The company must be rated no less than "B" as to management, and no less than "Class V" as to financial strength, by the latest edition of Best's Insurance Guide, published by A.M. Best Company, Oldwick, New Jersey, or its equivalent, subject to the approval of the County Risk Management Division.

or

The company must hold a valid Florida Certificate of Authority as shown in the latest "List of All Insurance Companies Authorized or Approved to Do Business in Florida" issued by the State of Florida Department of Insurance and are members of the Florida Guaranty Fund.

Certificates will indicate no modification or change in insurance shall be made without thirty (30) days in advance notice to the certificate holder.

NOTE: MIAMI-DADE COUNTY RFP NUMBER AND TITLE OF RFP MUST APPEAR ON EACH CERTIFICATE.

CERTIFICATE HOLDER MUST READ: **MIAMI-DADE COUNTY**
111 NW 1st STREET
SUITE 2340
MIAMI, FL 33128

Compliance with the foregoing requirements shall not relieve Tenant of their liability and obligation under this section or under any other section of this agreement

Execution of this Lease is contingent upon the receipt of the insurance documents, as required, within fifteen (15) calendar days after Landlord's notification to Tenant to comply before the award is made. If the insurance certificate is received within the specified time frame but not in the manner prescribed in this Lease, the Tenant shall be verbally notified of such deficiency and shall have an additional five (5) calendar days to submit a corrected certificate to the County. If the Tenant fails to submit the required insurance documents in the manner prescribed in this Lease within twenty (20) calendar days after Landlord's notification to comply, it shall be an Event of Default pursuant to the Lease.

The Tenant shall be responsible for assuring that the insurance certificates required in conjunction with this Exhibit remain in force for the duration of the Term of the Lease, including any and all option years or extension periods that may be granted by the Landlord. If insurance certificates are scheduled to expire during the Term, the Tenant shall be responsible for submitting new or renewed insurance certificates to the Landlord at a minimum of thirty (30) calendar days in advance of such expiration. In the event that expired certificates are not replaced with new or renewed certificates which cover the contractual period, the Landlord shall provide thirty (30) days written notice to Tenant to cure the noncompliance. In the event Tenant does not replace the expired certificates with new or renewed certificates which cover the contractual period, it shall be an Event of Default pursuant to the Lease.

(c) The Tenant agrees to cooperate with the Landlord in obtaining the benefits of any insurance or other proceeds lawfully or equitably payable to the Landlord in connection with this Lease.

(d) The "All Risk Builder's Risk Completed Value Form" policy with respect to the Premises shall be converted to an "all risk" or comprehensive insurance policy upon completion of the Improvements, naming Landlord as an additional insured thereunder and shall insure the Project in an amount not less than the full insurable replacement value of the Premises. The Tenant hereby agrees that all insurance proceeds from the All Risk Builder Risk Completed Value Form policy (or if converted, the "all risk" or comprehensive policy) shall be used to restore, replace or rebuild the Improvements, if the Tenant determines that it is in its best interest to do so, subject to the requirements of any approved mortgage lien holder's rights secured against the Premises and subject further to the terms of Article VI of the Lease.

(e) All such insurance policies shall contain (i) an agreement by the insurer that it will not cancel the policy without delivering prior written notice of cancellation to each named insured and loss payee thirty (30) days prior to canceling the insurance policy; and (ii) endorsements that the rights of the named insured(s) to receive and collect the insurance proceeds under the policies shall not be diminished because of any additional insurance coverage carried by the Tenant for its own account.

(f) If the Premises is located in a federally designated flood plain, an acceptable flood insurance policy shall also be delivered to the Landlord, providing coverage in the

maximum amount reasonable necessary to insure against the risk of loss from damage to the Premises caused by a flood.

(g) Neither the Landlord nor the Tenant shall be liable to the other (or to any insurance company insuring the other party), for payment of losses insured by insurance policies benefiting the parties suffering such loss or damage, even though such loss or damage might have been caused by the negligence of the other party, its agents or employees.

GROUND LEASE

Dated as of _____, 2013

between

MIAMI-DADE COUNTY

Landlord

and

MODELLO HOMES, LLC

Tenant

#3076013 v2
38575-0008

GROUND LEASE

THIS GROUND LEASE ("Lease"), made as of _____, 2013 (the ***Lease Date***) by and between **MIAMI-DADE COUNTY**, a political subdivision of the State of Florida and a "public housing agency" as defined in the United States Housing Act of 1937 (42 U.S.C. §1437 *et seq.*, as amended) (***Landlord***) and **MODELLO HOMES, LLC,** a Wisconsin limited liability company (***Tenant***).

WITNESSETH:

WHEREAS, Landlord is the owner of the Land (as defined below) consisting of certain real property located in Miami-Dade County, Florida, on which is located the public housing development known as Modello Homes (FLA 5-38).

WHEREAS, Tenant has proposed to newly construct or rehabilitate at least 120 existing units.

WHEREAS, Tenant intends to apply for Low Income Housing Tax Credits (LIHTC) through the Florida Housing Finance Corporation (FHFC), and is required to meet certain requirements as a condition of being awarded such financing; and

WHEREAS, such application requires Tenant to present evidence of site control over the Land at the time of the application; and

WHEREAS, evidence of site control over the Land includes a ground lease; and

WHEREAS, Landlord and Tenant are willing to enter into this Lease of the Land conditioned on FHFC awarding Tenant LIHTC,

NOW, THEREFORE, in consideration of the premises and the mutual obligations of the parties set forth herein, Landlord and Tenant do hereby covenant and agree as follows:

ARTICLE I

DEFINITIONS

1.1. Definitions.

The following terms shall have the following definitions in this Lease:

(a) **ACC** means the Consolidated Annual Contributions Contract between HUD and Landlord as amended in relation to the Premises by the ACC Amendment.

(b) **ACC Amendment** means the Mixed-Finance Amendment to Consolidated Annual Contributions Contract, dated on or about the Commencement Date, by Landlord and HUD, and incorporating the Public Housing Units, as the same may be further amended from time to time.

(c) ***Act means th***e United States Housing Act of 1937 (42 U.S.C. § 1437, *et seq.),* as amended from time to time, any successor legislation, and all implementing regulations issued thereunder or in furtherance thereof.

(d) ***Applicable Public Housing Requirements*** means the Act, HUD regulations thereunder (and, to the extent applicable, any HUD-approved waivers of regulatory requirements), and all other Federal statutory, executive order, and regulatory requirements applicable to public housing, as such requirements now exist or as they may be amended from time to time; the ACC, and the ACC Amendment, as applicable to the Public Housing Units during the term thereof or the period required by law.

(e) ***Bankruptcy Laws*** has the meaning set forth in Section 8.1(d).

(f) ***Base Rent*** means the annual rental payment due from Tenant to Landlord, in the amount of **$1.00 per year**, as described in Section 3.1.

(g) ***Commencement Date*** means the date on which the Tenant closes on its construction financing for the rehabilitation, redevelopment or new construction, as applicable, of the Improvements and the sale or syndication of the LIHTC.

(h) ***Declaration of Restrictive Covenants*** means that certain Declaration of Restrictive Covenants in favor of HUD to be recorded against the Land prior to any leasehold mortgage and this leasehold which obligates Tenant and any successor in title to the Premises, including a successor in title by foreclosure or deed-in-lieu of foreclosure (~~ore~~ or the leasehold equivalent), to maintain and operate the Premises in compliance with Applicable Public Housing Requirements for the period stated therein.

(i) ***Development*** means the construction (or rehabilitation), maintenance and operation of the Premises in accordance with this Lease.

(j) ***Environmental Assessments*** means the environmental studies and reports to be obtained by Tenant on or before the Commencement Date.

(k) ***Environmental Laws*** means any present and future Federal, State or local law, ordinance, rule, regulation, permit, license or binding determination of any governmental authority relating to, imposing liability or standards concerning or otherwise addressing the protection of land, water, air or the environment, including, but not limited to: the Comprehensive Environmental Response, Compensation and Liability Act, 42 U.S.C. §9601 et seq. (***CERCLA***); the Resource, Conservation and Recovery Act, 42 U.S.C. §6901 et seq. (***RCRA***); the Toxic Substances Control Act, 15 U.S.C. §2601 et seq. (***TOSCA***); the Clean Air Act, 42 U.S.C. §7401 et seq.; the Clean Water Act, 33 U.S.C. §1251 et seq. and any so-called "Superfund" or "Superlien" law; as each is from time to time amended and hereafter in effect.

(l) ***Event of Default*** has the meaning set forth in Section 8.1.

(m) ***Governing Documents*** means the Declaration of Restrictive Covenants, the ACC, ACC Amendment and the Regulatory and Operating Agreement. In the event of a conflict between the Regulatory and Operating Agreement and the ACC, ACC Amendment and Declaration of Restrictive Covenants, the ACC and the Declaration of Restrictive Covenants shall govern.

(n) ***Hazardous Substances*** means (i) "hazardous substances" as defined by CERCLA or Section 311 of the Clean Water Act (33 USC § 1321), or listed pursuant to Section 307 of the Clean Water Act (33 USC § 1317); (ii) "hazardous wastes," as defined by RCRA; (iii) any hazardous, dangerous or toxic chemical, waste, pollutant, material, element, contaminant or

substance ("pollutant") within the meaning of any Environmental Law prohibiting, limited or otherwise regulating the use, exposure, release, emission, discharge, generation, manufacture, sale, transport, handling, storage, treatment, reuse, presence, disposal or recycling of such pollutant; (iv) petroleum crude oil or fraction thereof; (v) any radioactive material, including any source, special nuclear or by-product material as defined in 42 U.S.C. §2011 et seq. and amendments thereto and reauthorizations thereof; (vi) asbestos-containing materials in any form or condition; (vii) polychlorinated biphenyls or polychlorinated biphenyl-containing materials in any form or condition; (viii) a "regulated substance" within the meaning of Subtitle I of RCRA, as amended from time to time and regulations promulgated thereunder; (ix) substances the presence of which requires notification, investigation or remediation under any Environmental Laws; (x) urea formaldehyde foam insulation or urea formaldehyde foam insulation-containing materials; (xi) lead-based paint or lead-based paint-containing materials; and (xii) radon or radon-containing or producing materials.

(o) ***HUD*** means the United States Department of Housing and Urban Development.

(p) ***Improvements*** means all repairs, betterments, buildings and improvements hereafter constructed or rehabilitated on the Land, and any additional parking areas, walkways, landscaping, fencing or other amenities on the Land.

(q) ***Land*** means that certain real property located in Miami-Dade County, legally described in Exhibit A, together with all easements, rights, privileges, licenses, covenants and other matters that benefit or burden the real property.

(r) ***Landlord*** means Miami-Dade County, a political subdivision of the State of Florida and a "public housing agency" as defined in the Act.

(s) ***Lease*** means this ground lease as the same shall be amended from time to time.

(t) ***Lease Year*** means, in the case of the first lease year, the period from the Commencement Date through the last day of the 12th month of that year; thereafter, each successive twelve-calendar month period following the expiration of the first lease year of the Term; except that in the event of the termination of this Lease on any day other than the last day of a Lease Year then the last Lease Year of the Term shall be the period from the end of the preceding Lease Year to such date of termination.

(u) ***Operating Agreement*** means the Amended and Restated Operating Agreement of Tenant to be entered into on or about the Commencement Date and pursuant to which the Tenant's equity investor (the "Investor Member") will be admitted as a member of the Tenant.

(v) ***Partial Taking*** has the meaning set forth in Section 6.2(d).

(w) ***Permitted Encumbrances*** means such recorded title matters as are disclosed pursuant to the title commitment to be obtained by Tenant pursuant to Section 7.1 and are not identified by Tenant as objectionable matters pursuant to the procedure provided in Section 7.3, and will in any event include ther matters set forth on Exhibit B hereto.

(x) ***Personal Property*** means all fixtures (including, but not limited to, all heating, air conditioning, plumbing, lighting, communications and elevator fixtures), fittings, appliances, apparatus, equipment, machinery, chattels, building materials, and other property of every kind

and nature whatsoever, and replacements and proceeds thereof, and additions thereto, now or at any time hereafter owned by Tenant, or in which Tenant has or shall have an interest, now or at any time hereafter affixed to, attached to, appurtenant to, located or placed upon, or used in any way in connection with the present and future complete and comfortable use, enjoyment or occupancy for operation and maintenance of the Premises, excepting any personal property or fixtures owned by any tenant (other than the Tenant) occupying the Premises and used by such tenant in the conduct of its business in the space occupied by it to the extent the same does not become the property of Tenant under the lease with such tenant or pursuant to applicable law.

(y) ***Plans and Specifications*** means the plans and specifications for the Improvements to be constructed (or rehabilitated) on the Land by Tenant.

(z) ***Premises*** means the Land, the Improvements and the Personal Property.

(aa) ***Public Housing Units*** means not more than 120 units on the Premises regulated as public housing units in accordance with the Regulatory and Operating Agreement.

(bb) ***Regulatory Default*** has the meaning set forth in Section 8.7(a).

(cc) ***Rent*** means Base Rent plus Additional Rent.

(dd) ***Sales Notice*** has the meaning set forth in Section 11.1.

(ee) ***Sales Offer*** has the meaning set forth in Section 11.2.

(ff) ***Sublessee*** means any sublessee to which Tenant subleases a portion of the ground leasehold estate created hereby, as provided in Section 5.7(b).

(gg) ***Taking*** means mean any taking of the title to, access to, or use of the Premises or any portion thereof by any governmental authority or any conveyance under the threat thereof, for any public, or quasi-public use or purpose. A Taking may be total or partial, permanent or temporary

(hh) ***Tenant*** means Modello Homes, LLC, a Wisconsin limited liability company

(ii) ***Term*** means a period of time commencing with the Lease Date and continuing until the date which is fifty-five (55) calendar years thereafter.

(jj) ***Total Taking*** has the meaning set forth in Section 6.2(c).

1.2. Interpretation.

The words "hereof," "herein," "hereunder," and other words of similar import refer to this Agreement as a whole and not to any particular Section, subsection or subdivision. Words of the masculine gender shall be deemed and construed to include correlative words of the feminine and neuter genders. Words importing the singular number shall include the plural and vice versa unless the context shall otherwise indicate.

1.3. Exhibits.

Exhibits to this Lease are incorporated by this reference and are to be construed as a part of this Lease.

ARTICLE II

PREMISES AND TERM

Landlord leases and demises to Tenant and its successors and assigns, subject to and with the benefit of the terms, covenants, conditions and provisions of this Lease, the Land for the Term unless sooner terminated in accordance with the provisions contained in this Lease.

ARTICLE III

RENT

3.1. Rent. Tenant covenants and agrees to pay to Landlord as rent under this Lease, $1 per year, with the first such payment being payable on the Commencement Date of this lease. Said payments of rent shall be made payable to the Board of County Commissioners, c/o Public Housing and Community Development, 701 N.W. 1st Court, 16th Floor, Miami, Florida 33136, or at such other place and to such other person as Landlord may from time to time designate in writing, as set forth herein. Prior to the Commencement Date, Tenant is not obligated to pay rent or any other sums to the Landlord under this Lease.

3.2. Surrender. Upon the expiration of this Lease by the passage of time or otherwise, Tenant will quietly yield, surrender and deliver up possession of the Premises to Landlord. In the event Tenant fails to vacate the Premises and remove such personal property as Tenant is allowed to remove from the Premises at the end of the Term, or at the earlier termination of this Lease, Landlord shall be deemed Tenant's agent to remove such items from the Premises at Tenant's sole cost and expense. Furthermore, should Tenant fail to vacate the Premises in accordance with the terms of this Lease at the end of the Term, or at the earlier termination of this Lease, the Tenant shall pay to Landlord a charge for each day of occupancy after expiration or termination of the Lease in an amount equal to 150% of Tenant's Rent prorated on a daily basis. Such charge shall be in addition to any actual damages suffered by Landlord by Tenant's failure to vacate the Premises, for which Tenant shall be fully liable, it being understood and agreed, however, that Tenant shall under no circumstances be liable to Landlord for any incidental, indirect, punitive or consequential damages (including, but not limited to, loss of revenue or anticipated profits).Base Rent.

3.3. Utilities. Tenant shall pay or cause to be paid all charges for water, gas, sewer, electricity, light, heat, other energy sources or power, telephone or other service used, rendered or supplied to Tenant in connection with the Premises.

3.4. Other. Tenant covenants to pay and discharge, when the same shall become due all other amounts, liabilities, and obligations which Tenant assumes or agrees to pay or discharge pursuant to this Lease, together with every fine, penalty, interest and cost which may be added for nonpayment or late payment thereof (provided that Tenant shall not be liable for any payment or portion thereof which Landlord is obligated to pay and which payment Landlord has failed to make when due); and, in the event of any failure by Tenant to pay or discharge the foregoing, Landlord shall have all the rights, powers and remedies provided herein, by law or otherwise in the case of nonpayment of Rent.

ARTICLE IV

INDEMNITY, LIENS AND INSURANCE

4.1. Indemnity for Tenant's Acts. Landlord shall continue to operate the Premises until the Commencement Date as provided in Section 5.1(b), below. From and after the Commencement Date, Tenant shall indemnify and hold harmless the Landlord and its officers, employees, agents and instrumentalities from any and all liability, losses or damages, including attorneys' fees and costs of defense, which the Landlord or its officers, employees, agents or instrumentalities may incur as a result of claims, demands, suits, causes of actions or proceedings of any kind or nature arising out of, relating to or resulting from the performance of this Lease by the Tenant or its employees, agents, servants, members, principals or subcontractors. Tenant shall pay all claims and losses in connection therewith and shall investigate and defend all claims, suits or actions of any kind or nature in the name of the Landlord, where applicable, including appellate proceedings, and shall pay all costs, judgments, and attorneys' fees which may issue thereon, provided, however, nothing herein contained shall obligate or hold Tenant responsible prior to the Commencement Date for any costs, expenses, claims or demands made by any party associated with the Premises or for any claims stemming from Landlord's and/or its officers', employees' or agents' misconduct or negligence, unless such costs, expenses, claims or demands arise from the acts or omissions of the Tenant, its agents, contractors, employees, members or invitees. Tenant expressly understands and agrees that any insurance protection required by this Lease or otherwise provided by Tenant shall in no way limit the responsibility to indemnify, keep and save harmless and defend the Landlord or its officers, employees, agents and instrumentalities as herein provided..

4.2. Landlord's Environmental Responsibility and Representations.

(a) Except to the extent that an environmental condition is aggravated or exacerbated by the negligent or willful acts or omissions of Tenant, its agents or contractors, Tenant shall not be responsible under this Lease for any claims, losses, damages, liabilities, fines, penalties, charges, administrative and judicial proceedings and orders, judgments, remedial action requirements, enforcement action of any kind, and all costs and expenses incurred in connection therewith arising out of: (i) the presence of any Hazardous Substances in, on, over, or upon the Premises first affecting the Premises as of or prior to the Commencement Date, whether now known or unknown; or (ii) the failure of Landlord or its agents or contractors prior to the Commencement Date to comply with any Environmental Laws relating to the handling, treatment, presence, removal, storage, decontamination, cleanup, transportation or disposal of Hazardous Substances into, on, under or from the Premises at any time, whether or not such failure to comply was known or knowable, discovered or discoverable prior to the Commencement Date.

(b) Landlord represents and warrants to Tenant that, as of the date hereof:

(c) except as may be referenced in the Environmental Assessments, and to the best of Landlord's actual knowledge, neither the Land nor any part thereof has been used for the disposal of refuse or waste, or for the generation, processing, storage, handling, treatment, transportation or disposal of any Hazardous Substances;

(d) except as may be referenced in the Environmental Assessments, and to the best of Landlord's actual knowledge, no Hazardous Substances have been installed, used, stored, handled or located on or beneath the Land, which Hazardous Substances, if found on or

beneath the Land, or improperly disposed of off of the Land, would subject the owner or occupant of the Premises to damages, penalties, liabilities or an obligation to perform any work, cleanup, removal, repair, construction, alteration, demolition, renovation or installation in or in connection with the Premises (***Environmental Cleanup Work***) in order to comply with any Environmental Laws;

(e) except as may be referenced in the Environmental Assessments, no notice from any governmental authority or any person has ever been served upon Landlord, its agents or employees, claiming any violation of any Environmental Law or any liability thereunder, or requiring or calling any attention to the need for any Environmental Cleanup Work on or in connection with the Premises, and neither Landlord, its agents or employees has ever been informed of any threatened or proposed serving of any such notice of violation or corrective work order; and

(f) except as may be referenced in the Environmental Assessments, and to the best of Landlord's knowledge, no part of the Land is affected by any Hazardous Substances contamination, which for purposes hereof, shall mean: (i) the contamination of any improvements, facilities, soil, subsurface strata, ground water, ambient air, biota or other elements on or of the Land by Hazardous Substances, or (ii) the contamination of the buildings, facilities, soil, subsurface strata, ground water, ambient air, biota or other elements on, or of, any other property as a result of Hazardous Substances emanating from the Land.

4.3. Liens.

(a) Tenant agrees that it will not permit any mechanic's, materialmen's or other liens to stand against the Premises for work or materials furnished to Tenant it being provided, however, that Tenant shall have the right to contest the validity thereof. Tenant shall not have any right, authority or power to bind Landlord, the Premises or any other interest of the Landlord in the Premises and will pay or cause to be paid all costs and charges for work done by it or caused to be done by it, in or to the Premises, for any claim for labor or material or for any other charge or expense, lien or security interest incurred in connection with the development, construction or operation of the Improvements or any change, alteration or addition thereto. IN THE EVENT THAT ANY MECHANIC'S LIEN SHALL BE FILED, TENANT SHALL EITHER (A) PROCURE THE RELEASE OR DISCHARGE THEREOF WITHIN NINETY (90) DAYS EITHER BY PAYMENT OR IN SUCH OTHER MANNER AS MAY BE PRESCRIBED BY LAW OR (B) TRANSFER SUCH LIEN TO BOND WITHIN NINETY (90) DAYS FOLLOWING THE FILING THEREOF. NOTICE IS HEREBY GIVEN THAT LANDLORD SHALL NOT BE LIABLE FOR ANY LABOR, SERVICES OR MATERIALS FURNISHED OR TO BE FURNISHED TO THE TENANT OR TO ANYONE HOLDING ANY OF THE PREMISES THROUGH OR UNDER THE TENANT, AND THAT NO MECHANICS' OR OTHER LIENS FOR ANY SUCH LABOR, SERVICES OR MATERIALS SHALL ATTACH TO OR AFFECT THE INTEREST OF THE LANDLORD IN AND TO ANY OF THE PREMISES. THE LANDLORD SHALL BE PERMITTED TO POST ANY NOTICES ON THE PREMISES REGARDING SUCH NON-LIABILITY OF THE LANDLORD.

(b) Tenant shall make, or cause to be made, prompt payment of all monies due and legally owing to all persons, firms, and corporations doing any work, furnishing any materials or supplies or renting any equipment to Tenant or any of its contractors or subcontractors in connection with the construction, reconstruction, furnishing, repair, maintenance or operation of the Premises, and in all events will bond or cause to be bonded, with surety companies reasonably satisfactory to Landlord, or pay or cause to be paid in full forthwith, any mechanic's,

materialmen's or other lien or encumbrance that arises, whether due to the actions of Tenant or any person other than Landlord, against the Premises.

(c) Tenant shall have the right to contest any such lien or encumbrance by appropriate proceedings which shall prevent the collection of or other realization upon such lien or encumbrance so contested, and the sale, forfeiture or loss of the Premises to satisfy the same; provided that such contest shall not subject Landlord to the risk of any criminal liability or civil penalty, and provided further that Tenant shall give reasonable security to insure payment of such lien or encumbrance and to prevent any sale or forfeiture of the Premises by reason of such nonpayment, and Tenant hereby indemnifies Landlord for any such liability or penalty. Upon the termination after final appeal of any proceeding relating to any amount contested by Tenant pursuant to this Section 4.3, Tenant shall immediately pay any amount determined in such proceeding to be due, and in the event Tenant fails to make such payment, Landlord shall have the right after five (5) business days' notice to Tenant to make any such payment on behalf of Tenant and charge Tenant therefor.

(d) Nothing contained in this Lease shall be construed as constituting the consent or request of Landlord, expressed or implied, to or for the performance of any labor or services or the furnishing of any materials for construction, alteration, addition, repair or demolition of or to the Premises or of any part thereof.

4.4. Insurance Requirements.

Beginning on the Commencement Date and continuing until the expiration or earlier termination of the Term, Tenant shall at all times obtain and maintain, or cause to be maintained, insurance for Tenant and the Premises as described in Exhibit C.

ARTICLE V

USE OF PREMISES; COVENANTS RUNNING WITH THE LAND

5.1. Use; Covenants.

(a) Tenant and Landlord agree that Tenant shall construct or rehabilitate multifamily residential housing for low-income, family, elderly, disabled, special needs or other population acceptable to the County on the Land after HUD's approval of Landlord's disposition application and all applicable mixed-finance agreements and documents, Notwithstanding the preceding sentence, it is understood by the parties that HUD's approval of the Landlord's disposition application and the mixed finance agreements and documents is not a condition precedent to entering into this Lease or a condition precedent to Tenant's obtaining site control of the Premises.

(b) Tenant covenants, promises and agrees that during the Term of this Lease it shall not devote the Premises or any part thereof to uses other than those consistent with this Lease and the requirements of all applicable documents to be executed between Landlord and Tenant (collectively, the "Landlord/Tenant Documents"). Without limiting the generality of the foregoing sentence, or the duration of the use restrictions applicable during the Term, Tenant covenants, promises and agrees that:

1. 100% of the units in the Premises will be set aside for occupancy by low, very low and extremely low income households.

2. Except as otherwise provided in the Act, the Premises shall be maintained and operated under the terms and conditions applicable to public housing, as set forth in the Applicable Public Housing Requirements, during the 20-year period that begins on the latest date on which modernization with public housing capital funds is completed, as required by Section 9(d)(3)(B) of the Act (or any successor provision);

3. Except as otherwise provided in the Act, no portion of the Premises may be disposed of before the expiration of the 10-year period beginning upon the conclusion of the fiscal year for which such amounts were provided, as required by Section 9(e)(3) of the Act (or any successor provision);

4. Neither the Premises, nor any part thereof, may be demolished other than in accordance with the Applicable Public Housing Requirements.

Notwithstanding the foregoing, prior to the Commencement Date, the Tenant agrees that Landlord shall have a continued right of entry onto the Premises for the purposes of the Landlord's continued operation of the Improvements and maintenance of the Property during the period prior to the Commencement Date. Landlord shall, during this period, continue to operate the Improvements in the manner in which Landlord has operated them prior to the Lease Date and shall be responsible for all aspects of maintaining, leasing, operating, insuring and administering the Premises. If, prior to the Commencement Date, the Premises is destroyed or damaged, or becomes subject to a taking by virtue of eminent domain, to any extent whatsoever, Tenant may, in its sole discretion, terminate this Lease by written notice to the Landlord, whereupon neither party hereto shall have any further rights or obligations hereunder.

(c) The provisions of the Applicable Public Housing Requirements and this Section 5.1 are intended to create a covenant running with the land and, subject to the terms and benefits of the Public Housing Requirements, to encumber and benefit the Premises and to bind for the Term Landlord and Tenant and each of their successors and assigns and all subsequent owners of the Premises, including, without limitation, any entity which succeeds to Tenant's interest in the Premises by foreclosure of any Permitted Leasehold Mortgage or instrument in lieu of foreclosure.

(d) In the event of a conflict between the Public Housing Requirements and this Lease, the Public Housing Requirements shall govern.

5.2. Residential Improvements.

(a) Tenant shall construct the Improvements on the Land in conformance with the Plans and Specifications. Tenant shall cause the Improvements to be substantially completed and placed in service in accordance with the Landlord/Tenant Documents. Tenant shall construct the Improvements and make such other repairs, renovations and betterments to the Improvements as it may desire (provided that such renovations and betterments do not reduce the number of units or bedroom count at the Premises) all at its sole cost and expense, in accordance with (i) the Landlord/Tenant Documents and (ii) any mortgage encumbering the Tenant's leasehold estate, in a good and workmanlike manner, with new materials and equipment whose quality is at least equal to that of the initial Improvements, and in conformity

with all applicable federal, state, and local laws, ordinances and regulations. Tenant shall apply for, prosecute, with reasonable diligence, procure or cause to be procured, all necessary approvals, permits, licenses or other authorizations required by applicable governmental authorities having jurisdiction over the Improvements for the construction and/or rehabilitation, development, zoning, use and occupation of the Improvements, including, without limitation, the laying out, installation, maintenance and replacing of the heating, ventilating, air conditioning, mechanical, electrical, elevator, and plumbing systems, fixtures, wires, pipes, conduits, equipment and appliances and water, gas, electric, telephone, drain and other utilities that are customary in developments of this type for use in supplying any such service to and upon the Premises. Landlord shall, without expense to Landlord absent consent therefor, cooperate with Tenant and assist Tenant in obtaining all required licenses, permits, authorizations and the like, and shall sign all papers and documents at any time needed in connection therewith, including without limitation, such instruments as may be required for the laying out, maintaining, repairing, replacing and using of such services or utilities. Any and all buildings, fixtures, improvements, trade fixtures and equipment placed in, on, or upon the Premises shall remain the sole and exclusive property of Tenant and its subtenants, notwithstanding their affixation to, annexation to, or incorporation into the Premises, until the termination of this Lease, at which time title to any such buildings, fixtures, Improvements trade fixtures and equipment that belong to Tenant shall vest in Landlord.

(b) Tenant shall take no action to effectuate any material amendments, modifications or any other alterations to the Plans and Specifications unless authorized in accordance with the Landlord/Tenant Documents or otherwise approved by Landlord in writing and in advance.

5.3. Tenant's Obligations.

(a) Tenant shall, at its sole cost and expense, maintain the Premises, reasonable wear and tear excepted, and make repairs, restorations, and replacements to the Improvements, including without limitation the landscaping, irrigation, heating, ventilating, air conditioning, mechanical, electrical, elevator, and plumbing systems; structural roof, walls, floors and foundations; and the fixtures and appurtenances as and when needed to preserve them in good working order and condition, and regardless of whether the repairs, restorations, and replacements are ordinary or extraordinary, foreseeable or unforeseeable, capital or non-capital, or the fault or not the fault of Tenant, its agents, employees, invitees, visitors, and contractors. All such repairs, restorations, and replacements will be in quality and class, as elected by Tenant, either equal to or better than the original work or installations and shall be in accordance with all applicable building codes.

(b) Except as may otherwise be approved or deemed approved in accordance with the Landlord/Tenant Documents, Tenant shall not make any alteration, improvement, or addition to the Premises having a cost greater than $50,000, or demolish any portion thereof, without first presenting to Landlord complete plans and specifications therefor and obtaining Landlord's written consent thereto, which consent shall not unreasonably be withheld so long as, in Landlord's reasonable judgment such alteration, improvement, addition or demolition will not violate this Lease or impair the value of the Property. Landlord/Tenant Documents.

5.4. Compliance with Law.

(a) Tenant shall, at its expense, perform all its activities on the Premises in compliance, and shall cause all occupants of any portion thereof to comply, with all applicable

laws, ordinances, codes and regulations affecting the Premises or its uses, as the same may be administered by authorized governmental officials.

(b) Without limitation of the foregoing, but expressly subject to the provisions of Section 5.4, Tenant agrees to fulfill the responsibilities set forth below with respect to environmental matters:

(c) Tenant shall operate the Premises in compliance with all Environmental Laws applicable to Tenant relative to the Premises and shall identify, secure and maintain all required governmental permits and licenses as may be necessary for the Premises. All required governmental permits and licenses issued to Tenant and associated with the Premises shall remain in effect or shall be renewed in a timely manner, and Tenant shall comply therewith and cause all third parties to comply therewith. All Hazardous Substances present, handled, generated or used on the Premises will be managed, transported and disposed of in a lawful manner. Tenant shall not knowingly permit the Premises or any portion thereof to be a site for the use, generation, treatment, manufacture, storage, disposal or transportation of Hazardous Substances, except in such amounts as are ordinarily used, stored or generated in similar projects, or otherwise knowingly permit the presence of Hazardous Substances in, on or under the Premises in violation of any applicable law.

(d) Tenant shall promptly provide Landlord with copies of all forms, notices and other information concerning any releases, spills or other incidents relating to Hazardous Substances or any violations of Environmental Laws at or relating to the Premises upon discovery of such releases, spills or incidents, when received by Tenant from any government agency or other third party, or when and as supplied to any government agency or other third party.

5.5. Ownership of Improvements/Surrender of Premises.

At all times during the Term, Tenant shall be deemed to exclusively own the Improvements and the Personal Property for federal tax purposes, and Tenant alone shall be entitled to all of the tax attributes of ownership thereof, including, without limitation, the right to claim depreciation or cost recovery deductions and the right to claim the low-income housing tax credit described in Section 42 of the Code, with respect to the Improvements and the Personal Property, and Tenant shall have the right to amortize capital costs and to claim any other federal tax benefits attributable to the Improvements and the Personal Property. At the expiration or earlier termination of the Term of this Lease or any portion thereof, Tenant shall peaceably leave, quit and surrender the Premises, and the Improvements thereon (or the portion thereof so terminated), subject to the rights of tenants in possession of residential units under leases with Tenant, provided that such tenants are not in default thereunder and attorn to Landlord as their lessor. Upon such expiration or termination, the Premises (or portion thereof so terminated) shall become the sole property of Landlord at no cost to Landlord and shall be free of all liens and encumbrances and in the condition set forth in Section 5.3 (consistent with prudent and appropriate property management and maintenance during the Term) and, in the event of a casualty, to the provisions of Article VI. Tenant acknowledges and agrees that upon the expiration or sooner termination of this Lease any and all rights and interests it may have either at law or in equity to the Premises shall immediately cease.

5.6. Easements.

Landlord agrees that Landlord shall not unreasonably withhold or delay its consent, and shall join with Tenant from time to time during the Term in the granting of easements affecting

the Premises which are for the purpose of providing utility services for the Premises. If any monetary consideration is received by Tenant as a result of the granting of any such easement, such consideration shall be paid to Landlord. As a condition precedent to the exercise by Tenant of any of the powers granted to Tenant in this Section, Tenant shall give notice to Landlord of the action to be taken, shall certify to Landlord, that in Tenant's opinion such action will not adversely affect either the market value of the Premises or the use of the Premises for the Development.

5.7. Transfer; Conveyance; Assignment.

(a) Except as otherwise permitted hereunder, Tenant agrees for itself and its successors and assigns in interest hereunder that it will not (1) assign this Lease or any of its rights under this Lease as to all or any portion of the Premises generally, or (2) make or permit any voluntary or involuntary total or partial sale, lease, assignment, conveyance, mortgage, pledge, encumbrance or other transfer of any or all of the Premises, or the Improvements, or the occupancy and use thereof, other than in accordance with Applicable Public Housing Requirements and this Lease (including, but not limited to (i) any sale at foreclosure or by the execution of any judgment of any or all of Tenant's rights hereunder, or (ii) any transfer by operation of law), without first obtaining Landlord's express written consent thereto, which shall not be unreasonably withheld.

(b) Tenant shall have the right to enter a sublease of any part of the premises (a "Sublease") to an entity that is affiliated with Tenant, without any approval or consent of Landlord, but shall provide notice thereof to Landlord; however, notwithstanding any other provisions of this Lease, no Sublease shall relieve Tenant of any obligations under the terms of this Lease unless a release is granted by Landlord. Additionally, each Sublease must be for a use compatible with the standards and requirements set forth in this Section 5 or for public, low-income or special needs affordable housing. Tenant must give written notice to Landlord specifying the name and address of any Sublessee to which all notices required by this Lease shall be sent, and a copy of the Sublease. Tenant shall provide Landlord with copies of all Subleases entered into. Landlord agrees to grant Non-Disturbance Agreements for any Sublessee which will provide that in the event of a termination of this Lease which applies to the portion of the Premises covered by such Sublease, due to an Event of Default committed by the Tenant, such Sublessee will not be disturbed and will be allowed to continue peacefully in possession directly under this Lease as the successor tenant, provided that the Sublessee shall be in compliance with the terms and conditions of its Sublease; and the Sublessee shall agree to attorn to Landlord. Landlord further agrees that it will grant such assurances to such Sublessee so long as it remains in compliance with the terms of its Sublease, and provided further that any such Sublease does not extend beyond the expiration of the Term of this Lease.

(c) In the event Tenant's Sublessee is successful in obtaining LIHTC for that portion of the Premises which is subject to the Sublease, but Tenant is not successful in obtaining LIHTC for the portion of the property not subleased and remaining subject to this Lease, Landlord and Tenant agree to modify this Lease so as to make it a direct lease between Landlord and the Sublessee, for the subleased Premises.

ARTICLE VI

CASUALTY AND TAKING

6.1. Casualty.

Casualty Damage. In the event the Premises should be destroyed or damaged by fire, windstorm, or other casualty to the extent that the Premises is rendered unfit for the intended purpose of Tenant (as determined by Tenant in its sole and absolute discretion), Tenant may cancel this Lease, but only after removing any trash and/or debris therefrom, subject to the terms and provisions of any Permitted Leasehold Mortgage. If the Premises is partially damaged due to any other reason than the causes described immediately above, but the Premises is not rendered unusable for Tenant's purposes (as determined by Tenant in its sole and absolute discretion) subject to the terms and provisions of any Permitted Leasehold Mortgage, the same shall be repaired by Tenant to the extent Tenant receives sufficient proceeds to complete such repairs from its insurance carrier under its insurance policy. Any such repairs will be completed within a reasonable time after receipt of such proceeds. If the damage to the Premises shall be so extensive as to render it unusable for Tenant's purposes (as determined by Tenant in its sole and absolute discretion) but shall nonetheless be capable of being repaired within One Hundred Twenty (120) days, subject to the terms and provisions of any Permitted Leasehold Mortgagee the damage shall be repaired with due diligence by Tenant to the extent Tenant receives sufficient proceeds under its insurance policy to complete such repairs. In the event that a nearby structure(s) or improvement(s) is damaged or destroyed due to Tenant's negligence, Tenant shall be solely liable and responsible to repair and/or compensate the owner for such damage or loss.

Notwithstanding anything contained in this Section 6.1, or otherwise in this Lease to the contrary, as long as the Tenant's leasehold interest is encumbered by any Permitted Leasehold Mortgage, this Lease shall not be terminated by Landlord or Tenant in the event that the Premises is partially or totally destroyed, and, in the event of such partial or total destruction, all insurance proceeds from casualty insurance as provided herein shall be paid to and held by the Permitted Leasehold Mortgagee, or an insurance trustee selected by the Permitted Leasehold Mortgagee to be used for the purpose of restoration or repair of the Premises. Permitted Leasehold Mortgagee shall have the right to participate in adjustment of losses as to casualty insurance proceeds and any settlement discussion relating to casualty or condemnation.

6.2. Taking.

(a) Notice of Taking. Upon receipt by either Landlord or Tenant of any notice of Taking, or the institution of any proceedings for Taking the Premises, or any portion thereof, the party receiving such notice shall promptly give notice thereof to the other, and such other party may also appear in such proceeding and may be represented by an attorney.

(b) Award. Subject to the terms of the Permitted Leasehold Mortgages (as defined in Section 8.10), the Landlord and the Tenant agree that, in the event of a Taking that does not result in the termination of this Lease pursuant to Section 6.2(c) or 6.2(d), this Lease shall continue in effect as to the remainder of the Premises, and the net amounts owed or paid to the Landlord or pursuant to any agreement with any condemning authority which has been made in settlement of any proceeding relating to a Taking, less any costs and expenses incurred by the Landlord in collecting such award or payment (the "Award") will be disbursed in accordance with Section 6.2(c) or 6.2(d) (as the case may be) to the Landlord and/or Tenant. The Tenant and,

to the extent permitted by law, any Permitted Leasehold Mortgagee, shall have the right to participate in negotiations of and to approve any such settlement with a condemning authority (which approval shall not be unreasonably withheld).

(c) Total Taking. In the event of a permanent Taking of the fee simple interest or title of the Premises, or control of the entire leasehold estate hereunder (a "Total Taking"), this Lease shall thereupon terminate as of the effective date of such Total Taking, without liability or further recourse to the parties, provided that each party shall remain liable for any obligations required to be performed prior to the effective date of such termination and for any other obligations under this Lease which are expressly intended to survive termination. The Taking of any portion of the Improvements, fifteen percent (15%) or more of the then existing parking area, the loss of the rights of ingress and egress as then established or the loss of rights to use the Easement, shall be, at Tenant's election, but not exclusively considered, such a substantial taking as would render the use of the Property not suitable for Tenant's use. Notwithstanding any provision of the Lease or by operation of law that leasehold improvements may be or shall become the property of Landlord at the termination of the Lease, the loss of the building and other improvements paid for by Tenant, the loss of Tenant's leasehold estate and such additional relief as may be provided by law shall be the basis of Tenant's damages against the condemning authority if a separate claim therefore is allowable under applicable law, or the basis of Tenant's damages to a portion of the total award if only one award is made.

(d) Partial Taking. In the event of a permanent Taking of less than all of the Premises (a "Partial Taking"), if Tenant reasonably determines that the continued development, use or occupancy of the remainder of the Premises by Tenant cannot reasonably be made to be economically viable, structurally sound, then Tenant may terminate this Lease, and the Tenant's portion of the Award shall be paid to Tenant, provided that any and all obligations of Tenant have been fully and completely complied with by Tenant as of the date of said Partial Taking. If Tenant shall not elect to terminate this Lease, Tenant shall be entitled to a reduction of rent of such amount as shall be just and equitable. Subject to the terms of the Permitted Leasehold Mortgages, if there is a Partial Taking and the Tenant does not terminate this Lease, the Tenant shall be entitled to receive and retain an equitable portion of the Award and shall apply such portion of the Award necessary to repair or restore the Premises or the Improvements as nearly as possible to condition the Premises or the Improvements were in immediately prior to such Partial Taking. Subject to the terms of the Permitted Leasehold Mortgages, if there is a Partial Taking which affects the use of the Premises after the term hereof, the Award shall be apportioned between the Tenant and the Landlord based on the ratio of the remaining term hereof and the remaining expected useful life of the Premises following the term hereof. Subject to the terms of the Permitted Leasehold Mortgages, notwithstanding any provision herein to the contrary, the Landlord shall be entitled to receive and retain any portion of the Award apportioned to the land upon which the Improvements are located. Should such award be insufficient to accomplish the restoration, such additional costs shall be paid by Tenant. Notwithstanding any provision of the Lease or by operation of law that leasehold improvements may be or shall become the property of Landlord at the termination of the Lease, the loss of the building and other improvements paid for by Tenant and such additional relief as may be provided by law shall be the basis of Tenant's damages against the condemning authority if a separate claim therefore is allowable under applicable law, or the basis of Tenant's damages to a portion of the total award if only one award is made.

(e) Resolution of Disagreements. Should Landlord and Tenant be unable to agree as to the division of any singular award or the amount of any reduction of rents and other charges payable by Tenant under the Lease, such dispute shall be submitted for resolution to

the court exercising jurisdiction of the condemnation proceedings, each party bearing its respective costs for such determination. Landlord shall not agree to any settlement in lieu of condemnation with the condemning authority without Tenant's consent.

(f) No Existing Condemnation. Landlord represents and warrants that as of the Commencement Date it has no actual or constructive knowledge of any proposed condemnation of any part of the Premises. In the event that subsequent to the Effective Date, but prior to the Commencement Date, a total or partial condemnation either permanent or temporary, is proposed by any competent authority, Tenant shall be under no obligation to commence or continue construction of the building and other improvements and rent and other charges, if any, payable by Tenant under the Lease shall abate until such time as it can be reasonably ascertained that the Premises shall not be so affected. In the event the Premises is so affected, Tenant shall be entitled to all rights, damages and awards pursuant to the appropriate provisions of this Lease.

6.3. Termination upon Non-Restoration.

Following a Partial Taking, if a decision is made pursuant to this Article VI that the remaining portion of the Premises is not to be restored, and Tenant shall have determined that the continued development, use or occupancy of the remainder of the Premises by Tenant cannot be made economically viable or structurally sound, Tenant shall surrender the entire remaining portion of the Premises to Landlord and this Lease shall thereupon be terminated without liability or further recourse to the parties hereto, provided that any Rent, impositions and other amounts payable or obligations hereunder owed by Tenant to Landlord as of the date of the Partial Taking shall be paid in full.

ARTICLE VII

CONDITION OF PREMISES

7.1. Condition; Title. The Premises are demised and let in an "as is" condition as of the Commencement Date. The Premises are demised and let to Tenant subject to: As-Is. Notwithstanding anything to the contrary contained herein, upon Tenant taking possession of the Premises, Tenant shall be deemed to have accepted the Premises in its "as-is" and "where-is" condition, with any and all faults, and with the understanding that the Landlord has not offered any implied or expressed warranty as to the condition of the Premises and/or as to it being fit for any particular purpose, provided, however, that the foregoing shall not in any way limit, affect, modify or otherwise impact any of Landlord's representations, warranties and/or obligations contained in this Lease.

Tenant shall, within thirty (30) days following the Lease Date, obtain a title commitment to insure Tenant's leasehold interest in the Premises. Tenant shall advise Landlord as to any title matters that Tenant deems objectionable and Landlord may, in its sole discretion, take the steps necessary to cause such objectionable matters to be removed from the title commitment. If Landlord elects not to take such steps, it will so advise Tenant within 20 days of receipt of Tenant's notice, and Tenant shall thereafter have the right to terminate this Lease or to proceed notwithstanding the objectionable title matters.

7.2. No Encumbrances. Landlord covenants that Landlord has full right and lawful authority to enter into this Lease in accordance with the terms hereof and to grant the estate demised hereby. Landlord represents and warrants that there are no existing mortgages, deeds of trust,

easements, liens, security interests, encumbrances and/or restrictions encumbering Landlord's fee interest in the Land other than the Permitted Encumbrances. Landlord's fee interest shall not hereafter be subordinated to, or made subject to, any mortgage, deed of trust, easement, lien, security interest, encumbrance and/or restriction except for an encumbrance that expressly provides that it is and shall remain subject and subordinate at all times in lien, operation and otherwise to this Lease and to all renewals, modifications, amendments, consolidations and replacements hereof (including new leases entered into pursuant to the terms hereof and extensions). Landlord covenants that it will not encumber or lien the title of the Premises or cause or permit said title to be encumbered or liened in any manner whatsoever, and Tenant may reduce or discharge any such encumbrance or lien by payment or otherwise at any time after giving thirty (30) days' written notice thereof to Landlord. Tenant may recover or recoup all costs and expenses thereof from Landlord if the Landlord fails to discharge any such encumbrance within the said thirty (30) day period.. Such recovery or recoupment may, in addition to all other remedies, be made by setting off against the amount of Rent payable by Tenant hereunder. Landlord and Tenant agree to work cooperatively together to create such easements and rights of way as may be necessary or appropriate for the Premises.

7.3. Landlord's Title and Quiet Enjoyment. Landlord represents and warrants that Landlord is seized in fee simple title to the Premises, free and clear and unencumbered, other than as affected by the Permitted Encumbrances. Landlord covenants that, so long as Tenant pays rent and performs the covenants herein contained on its part to be paid and performed, Tenant will have lawful, quiet and peaceful possession and occupancy of the Premises and all other rights and benefits accruing to Tenant under the Lease throughout the Term, without hindrance or molestation by or on the part of Landlord or anyone claiming through Landlord. Landlord further represents and warrants that it has good right, full power and lawful authority to enter into this Lease. Tenant shall have the right to order a title insurance commitment on the Premises. In the event the title insurance commitment shall reflect encumbrances or other conditions not acceptable to Tenant ("Defects"), then, Landlord, upon notification of the Defects, shall immediately and diligently proceed to cure same and shall have a reasonable time within which to cure the Defects. If, after the exercise of all reasonable diligence, Landlord is unable to clear the Defects, then Tenant may accept the Defects or Tenant may terminate the Lease and the parties shall be released from further liability.,so long as Tenant is not in default hereunder beyond any grace period applicable thereto, Tenant's possession of the Premises will not be disturbed by Landlord, its successors and assigns.

Notwithstanding Section 7.3 above, Landlord and its agents, upon reasonable prior notice to Tenant, shall have the right to enter the Premises for purposes of reasonable inspections performed during reasonable business hours in order to assure compliance by Tenant with its obligations under this Lease.

ARTICLE VIII

DEFAULTS AND TERMINATION

8.1. Default.

The occurrence of any of the following events shall constitute an event of default (***Event of Default***) hereunder:

(a) if Tenant fails to pay when due any Rent or other impositions due hereunder pursuant to Article III (except where such failure is addressed by another event described in this

Section 8.1 as to which lesser notice and grace periods are provided), and any such default shall continue for thirty (30) days after the receipt of written notice thereof by Tenant from Landlord; or

(b) if Tenant fails in any material respect to observe or perform any covenant, condition, agreement or obligation hereunder not addressed by any other event described in this Section 8.1, and shall fail to cure, correct or remedy such failure within thirty (30) days after the receipt of written notice thereof, unless such failure cannot be cured by the payment of money and cannot with due diligence be cured within a period of thirty (30) days, in which case such failure shall not be deemed to continue if Tenant proceeds promptly and with due diligence to cure the failure and diligently completes the curing thereof within a reasonable period of time; provided, however, that for such time as Landlord or its affiliate is the management agent retained by Tenant, Tenant shall not be in default hereunder due to actions or inactions taken by Landlord or its affiliate in its capacity as the management agent; or

(c) If any representation or warranty of Tenant set forth in this Lease, in any certificate delivered pursuant hereto, or in any notice, certificate, demand, submittal or request delivered to Landlord by Tenant pursuant to this Lease shall prove to be incorrect in any material and adverse respect as of the time when the same shall have been made and the same shall not have been remedied to the reasonable satisfaction of Landlord within thirty (30) days after notice from Landlord; or

(d) if Tenant shall be adjudicated bankrupt or be declared insolvent under the Federal Bankruptcy Code or any other federal or state law (as now or hereafter in effect) relating to bankruptcy, insolvency, reorganization, winding-up or adjustment of debts (collectively called ***Bankruptcy Laws***), or if Tenant shall (a) apply for or consent to the appointment of, or the taking of possession by, any receiver, custodian, trustee, United States Trustee or Tenant or liquidator (or other similar official) of Tenant or of any substantial portion of Tenant's property; (b) admit in writing its inability to pay its debts generally as they become due; (c) make a general assignment for the benefit of its creditors; (d) file a petition commencing a voluntary case under or seeking to take advantage of a Bankruptcy Law; or (e) fail to controvert in a timely and appropriate manner, or in writing acquiesce to, any petition commencing an involuntary case against Tenant pursuant to any bankruptcy law; or

(e) if an order for relief against Tenant shall be entered in any involuntary case under the Federal Bankruptcy Code or any similar order against Tenant shall be entered pursuant to any other Bankruptcy Law, or if a petition commencing an involuntary case against Tenant or proposing the reorganization of Tenant under the Federal Bankruptcy Code shall be filed in and approved by any court of competent jurisdiction and not be discharged or denied within ninety (90) days after such filing, or if a proceeding or case shall be commenced in any court of competent jurisdiction seeking (a) the liquidation, reorganization, dissolution, winding-up or adjustment of debts of Tenant, (b) the appointment of a receiver, custodian, trustee, United States Trustee or liquidator (or other similar official of Tenant) of any substantial portion of Tenant's property, or (c) any similar relief as to Tenant pursuant to Bankruptcy Law, and any such proceeding or case shall continue undismissed, or any order, judgment or decree approving or ordering any of the foregoing shall be entered and continued unstayed and in effect for ninety (90) days; or

(f) Tenant vacates or abandons the Premises or any substantial part thereof for a period of more than thirty (30) consecutive days (or, if applicable, such longer period as may be permitted in accordance with Section 6.1 or 6.2); or

(g) This Lease, the Premises or any part thereof are taken upon execution or by other process of law directed against Tenant, or are taken upon or subjected to any attachment by any creditor of Tenant or claimant against Tenant, and such attachment is not stayed or discharged within ninety (90) days after its levy; or

(h) Tenant makes any sale, conveyance, assignment or transfer in violation of this Lease.

8.2. Remedies for Tenant's Default.

Upon or after the occurrence of any Event of Default which is not cured within any applicable cure period, and so long as same remains uncured, Landlord may terminate this Lease by providing not less than thirty (30) days' written notice (which notice may be contemporaneous with any notice provided under Section 8.1) to Tenant, setting forth Tenant's uncured, continuing default and Landlord's intent to exercise its rights to terminate, whereupon this Lease shall terminate on the termination date therein set forth unless Tenant's default has been cured before such termination date. Upon such termination, Tenant's interest in the Premises shall automatically revert to Landlord, Tenant shall promptly quit and surrender the Premises to Landlord, without cost to Landlord, and Landlord may, without demand and further notice, reenter and take possession of the Premises, or any part thereof, and repossess the same as Landlord's former estate by summary proceedings, ejectment or otherwise without being deemed guilty of any manner of trespass and without prejudice to any remedies which Landlord might otherwise have for arrearages of Rent or other impositions hereunder or for a prior breach of the provisions of this Lease. The obligations of Tenant under this Lease which arose prior to termination shall survive such termination.

8.3. Termination. Termination by Landlord: The occurrence of any of the following shall give Landlord the right to terminate this Lease upon the terms and conditions set forth below:

(a) Tenant fails to cause the Commencement Date to occur within eleven (11) months following the Lease Date.

(b) Tenant and Landlord fail to obtain final approval of this Lease by the Miami-Dade Board of County Commissioners, which shall be within the Board's sole discretion (signature of this Lease by the Landlord shall be *prima facie* evidence of such approval).

(c) Institution of proceedings in voluntary bankruptcy by the Tenant

(d) Institution of proceedings in involuntary bankruptcy against the Tenant if such proceedings continue for a period of Ninety (90) days or more.

(e) Assignment of Lease by Tenant for the benefit of creditors.

(f) A final determination of termination of this Lease in a court of law in favor of the Landlord in litigation instituted by the Tenant against the Landlord, or brought by the Landlord against Tenant.

(g) Tenant's failure to cure, within thirty (30) days following Tenant's receipt of written notice from Landlord with respect to Tenant's failure to cure a condition posing a threat to health or safety of the public or patrons (or such longer period if the default is not capable of being cured in such 30 day period).

8.4. Remedies Following Termination. Upon termination of this Lease, Landlord may:

1. retain, at the time of such termination, any Rent or other impositions paid hereunder, without any deduction, offset or recoupment whatsoever; and

2. enforce its rights under any bond outstanding at the time of such termination; and

3. require Tenant to deliver to Landlord, or otherwise effectively transfer to Landlord any and all governmental approvals and permits, and any and all rights of possession, ownership or control Tenant may have in and to, any and all financing arrangements, plans, specifications, and other technical documents or materials related to the Premises.

8.5. Regulatory Default.

Notwithstanding anything herein to the contrary, the following shall apply to any default declared as a result of any failure by Tenant to comply with the provisions of Section 8.1:

Upon a determination by Landlord that Tenant has materially breached or defaulted on any of the obligations under Section 8.1 (a ***Regulatory Default***), Landlord shall notify Tenant of (i) the nature of the Regulatory Default, (ii) the actions required to be taken by Tenant in order to cure the Regulatory Default, and (iii) the time, (a minimum of sixty (60) days or such additional time period as may be reasonable under the circumstances), within which Tenant shall respond with reasonable evidence to Landlord that all such required actions have been taken.

(a) If Tenant shall have failed to respond or take the appropriate corrective action with respect to a Regulatory Default to the reasonable satisfaction of Landlord within the applicable time period, then Landlord shall have the right to terminate the Lease or seek other legal or equitable remedies as Landlord determines in its sole discretion; provided, however, that if prior to the end of the applicable time period, Tenant seeks a declaratory judgment or other order from a court having jurisdiction that Tenant shall not have incurred a Regulatory Default, Landlord shall not terminate this Lease during the pendency of such action.

(b) In addition to and not in limitation of the foregoing, if Landlord shall determine that a Regulatory Default shall have occurred by reason of a default by Tenant's management agent, and that Tenant shall have failed to respond or take corrective action to the reasonable satisfaction of Landlord within the applicable cure period, then Landlord may require Tenant to take such actions as are necessary in order to terminate the appointment of the management agent pursuant to the terms of its management agreement and to appoint a successor management agent of the Premises.

8.6. Performance by Landlord.

If Tenant shall fail to make any payment or perform any act required under this Lease, Landlord may (but need not) after giving not less than thirty (30) (except in case of emergencies and except where a shorter time period is specified elsewhere in this Lease) days' notice to Tenant and without waiving any default or releasing Tenant from any obligations, cure such default for the account of Tenant. Tenant shall promptly pay Landlord the amount of such charges, costs and expenses as Landlord shall have incurred in curing such default.

8.7. Costs and Damages.

Tenant shall be liable to, and shall reimburse, Landlord for any and all actual reasonable expenditures incurred and for any and all actual damages suffered by Landlord in connection with any Event of Default, collection of Rent or other impositions owed under this Lease, the remedying of any default under this Lease or any termination of this Lease, unless such termination is caused by the default of Landlord, including all costs, claims, losses, liabilities, damages and expenses (including without limitation, reasonable attorneys' fees and costs) incurred by Landlord as a result thereof.

8.8. Remedies Cumulative.

The absence in this Lease of any enumeration of events of default by Landlord or remedies of either party with respect to money damages or specific performance shall not constitute a waiver by either party of its right to assert any claim or remedy available to it under law or in equity.

8.9 Permitted Leasehold Mortgages.

Neither the Tenant nor any permitted successor in interest to the Premises or any part thereof shall, without the prior written consent of the Landlord in each instance, engage in any financing or any other transaction creating any mortgage or other encumbrance or lien upon the Premises, whether by express agreement or operation of law, or suffer any encumbrance or lien to be made on or attach to the Premises, except for the Permitted Encumbrances and the leasehold mortgages securing the loans which will be obtained by Tenant for renovation of the Improvements and closed on or about the Commencement Date (the "**Permitted Leasehold Mortgages**"). With respect to the Permitted Leasehold Mortgages, the following provisions shall apply:

(a) When giving notice to the Tenant with respect to any default under the provisions of this Lease, the Landlord will also send a copy of such notice to the holder of each Permitted Leasehold Mortgage (each a "**Permitted Leasehold Mortgagee**"), provided that each such Permitted Leasehold Mortgagee shall have delivered to the Landlord in writing a notice naming itself as the holder of a Permitted Leasehold Mortgage and registering the name and post office address to which all notices and other communications to it may be addressed.

(b) Each Permitted Leasehold Mortgagee shall be permitted, but not obligated, to cure any default by the Tenant under this Lease within the same period of time specified for the Tenant to cure such default. The Tenant authorizes each Permitted Leasehold Mortgagee to take any such action at such Permitted Leasehold Mortgagee's option and does hereby authorize entry upon the Premises for such purpose.

(c) The Landlord agrees to accept payment or performance by any Permitted Leasehold Mortgagee as though the same had been done by the Tenant.

(d) In the case of a default by the Tenant other than in the payment of money, and provided that a Permitted Leasehold Mortgagee has commenced to cure the default and is proceeding with due diligence to cure the default, the Landlord will refrain from terminating this Lease for a reasonable period of time (not to exceed 120 days from the date of the notice of default, unless (i) such cure cannot reasonably be completed within 120 days from the date of the notice of default, and (ii) a Permitted Leasehold Mortgagee continues to diligently pursue such cure to the reasonable satisfaction of the Landlord) within which time the Permitted Leasehold Mortgagee may either (i) obtain possession of the Premises (including possession by

receiver); (ii) institute foreclosure proceedings and complete such foreclosure; or (iii) otherwise acquire the Tenant's interest under this Lease. The Permitted Leasehold Mortgagee shall not be required to continue such possession or continue such foreclosure proceedings if the default which was the subject of the notice shall have been cured. Notwithstanding the foregoing, the Landlord will refrain from terminating this Lease in the event such Permitted Leasehold Mortgagee is enjoined or stayed in such possession or such foreclosure proceedings, and provided that the Permitted Leasehold Mortgagee has delivered to Landlord copies of any and all orders enjoining or staying such action, Landlord will grant such Permitted Leasehold Mortgagee such additional time as is required for such Permitted Leasehold Mortgagee to complete steps to acquire or sell Tenant's leasehold estate and interest in this Lease by foreclosure of its Permitted Leasehold Mortgage or by other appropriate means with due diligence; however, nothing in this Section shall be construed to extend this Lease beyond the Term.

(e) Any Permitted Leasehold Mortgagee or other acquirer of Tenant's leasehold estate and interest in this Lease pursuant to foreclosure, an assignment in lieu of foreclosure or other proceedings, any of which are permitted without the Landlord's consent, may, upon acquiring the Tenant's leasehold estate and interest in this Lease, without further consent of the Landlord and without HUD's consent, sell and assign the leasehold estate and interest in this Lease on such terms and to such persons and organizations as are acceptable to such Permitted Leasehold Mortgagee or acquirer and thereafter be relieved of all obligations under this Lease, provided such assignee has delivered to the Landlord its written agreement to be bound by all of the provisions of this Lease. Permitted Leasehold Mortgagee, or its nominee or designee, shall also have the right to further assign, sublease or sublet all or any part of the leasehold interest hereunder to a third party without the consent or approval of Landlord.

(f) In the event of a termination of this Lease prior to its stated expiration date, the Landlord will enter into a new lease for the Premises with the Permitted Leasehold Mortgagee (or its nominee), for the remainder of the term, effective as of the date of such termination, at the same Rent payment and subject to the same covenants and agreements, terms, provisions, and limitations herein contained, provided that:

(1) The Landlord receives the Permitted Leasehold Mortgagee's written request for such new lease within 30 days from the date of such termination and notice thereof by the Landlord to the Permitted Leasehold Mortgagee (including an itemization of amounts then due and owing to the Landlord under this Lease), and such written request is accompanied by payment to the Landlord of all amounts then due and owing to Landlord under this Lease and, within 10 days after the delivery of an accounting therefor by the Landlord, pays any and all costs and expenses incurred by the Landlord in connection with the execution and delivery of the new lease, less the net income collected by the Landlord from the Premises subsequent to the date of termination of this Lease and prior to the execution and delivery of the new lease, any excess of such net income over the aforesaid sums and expenses to be applied in payment of the Rent payment thereafter becoming due under the new lease, provided, however, that the Permitted Leasehold Mortgagee shall receive full credit for all capitalized lease and Rent payments previously delivered by the Tenant to the Landlord; and

(2) Upon the execution and delivery of the new lease at the time payment is made in (1) above, all subleases which thereafter may have been assigned and transferred to the Landlord shall thereupon be assigned and transferred without

recourse by the Landlord to the Permitted Leasehold Mortgagee (or its nominee), as the new Tenant.

(3) If a Permitted Leasehold Mortgagee acquires the leasehold estate created hereunder or otherwise acquires possession of the Premises pursuant to available legal remedies, Landlord will look to such holder to perform the obligations of Tenant hereunder only from and after the date of foreclosure or possession and will not hold such holder responsible for the past actions or inactions of the prior Tenant. Permitted Leasehold Mortgagee's liability shall be limited to the value of such Permitted Leasehold Mortgagee's interest in this Lease and in the leasehold estate created thereby.

Notwithstanding the foregoing and to the extent permitted by Section 42 of the Code, the deadline to complete construction of the Improvements set forth in Article V shall be extended for such period of time as may be reasonably required by the Permitted Leasehold Mortgagee or its nominee to complete construction.

ARTICLE IX

SOVEREIGNTY AND POLICE POWERS

9.1. County as Sovereign

It is expressly understood that notwithstanding any provision of this Lease and the Landlord's status thereunder:

1. The Landlord retains all of its sovereign prerogatives and rights as a county under Florida laws and shall in no way be estopped from withholding or refusing to issue any approvals of applications for tax exemption, building, zoning, planning or development under present or future laws and regulations of whatever nature applicable to the planning, design, construction and development of the Premises or the operation thereof, or be liable for the same; and

2. The Landlord shall not by virtue of this Lease be obligated to grant the Tenant any approvals of applications for tax emption, building, zoning, planning or development under present or future laws and ordinances of whatever nature applicable to the planning, design, construction, development and/or operation of the Premises.

9.2. No Liability for Exercise of Police Power.

Notwithstanding and prevailing over any contrary provision in this Lease, or any Landlord covenant or obligation that may be contained in this Lease, or any implied or perceived duty or obligation including but not limited to the following:

(i) To cooperate with, or provide good faith, diligent, reasonable or other similar efforts to assist the Tenant, regardless of the purpose required for such cooperation;

(ii) To execute documents or give approvals, regardless of the purpose required for such execution or approvals;

(iii) To apply for or assist the Tenant in applying for any county, city or third party permit or needed approval; or

(iv) To contest, defend against, or assist the Tenant in contesting or defending against any challenge of any nature;

shall not bind the Board of County Commissioners, the Planning and Zoning Department, DERM, the Property Appraiser or any other county, city, federal or state department or authority, committee or agency to grant or leave in effect any tax exemptions, zoning changes, variances, permits, waivers, contract amendments, or any other approvals that may be granted, withheld or revoked in the discretion of the Landlord or any other applicable governmental agencies in the exercise of its police power; and the Landlord shall be released and held harmless, by the Tenant from and against any liability, responsibility, claims, consequential or other damages, or losses to the Tenant or to any third parties resulting from denial, withholding or revocation (in whole or in part) of any zoning or other changes, variances, permits, waivers, amendments, or approvals of any kind or nature whatsoever. Without limiting the foregoing, the parties recognize that the approval of any building permit and/or certificate of occupancy or tax exemption will require the Landlord to exercise its quasi-judicial or police powers. Notwithstanding any other provision of this Lease, the Landlord shall have no obligation to approve, in whole or in part, any application for any type of tax exemption, permit, license, zoning or any other type of matter requiring government approval or waiver. The Landlord's obligation to use reasonable good faith efforts in the permitting of the use of County-owned property shall not extend to any exercise of quasi-judicial or police powers, and shall be limited solely to ministerial actions, including the timely acceptance and processing of any requests or inquiries by Tenant as authorized by this Lease. Moreover, in no event shall a failure of the Landlord to adopt any of the Tenant's request or application for any type of permit, license, zoning or any other type of matter requiring government approval or waiver be construed a breach or default of this Lease.

ARTICLE X

MISCELLANEOUS

10.1. Construction.

Landlord and Tenant agree that all the provisions hereof are to be construed as covenants and agreements as though the words importing such covenants and agreements were used in each separate section thereof.

10.2. Performance Under Protest.

In the event of a dispute or difference between Landlord and Tenant as to any obligation which either may assert the other is obligated to perform or do, then the party against whom such obligation is asserted shall have the right and privilege to carry out and perform the obligation so asserted against it without being considered a volunteer or deemed to have admitted the correctness of the claim, and shall have the right to bring an appropriate action at law, equity or otherwise against the other for the recovery of any sums expended in the performance thereof and in any such action, the successful party shall be entitled to recover in

addition to all other recoveries such reasonable attorneys' fees as may be awarded by the Court.

10.3. No Waiver.

Failure of either party to complain of any act or omission on the part of the other party, no matter how long the same may continue, shall not be deemed to be a waiver by said party of any of its rights hereunder. No waiver by either party at any time, express or implied, of any breach of any other provision of this Lease shall be deemed a waiver of a breach of any other provision of this Lease or a consent to any subsequent breach of the same or any other provision. If any action by either party shall require the consent or approval of the other party, the other party's consent to or approval of such action on any one occasion shall not be deemed a consent to or approval of said action on any subsequent occasion. Any and all rights and remedies which either party may have under this Lease or by operation of law, either at law or in equity, upon any breach, shall be distinct, separate and cumulative and shall not be deemed inconsistent with each other; and no one of them whether exercised by said party or not, shall be deemed to be in exclusion of any other; and two or more or all of such rights and remedies may be exercised at the same time.

10.4. Headings.

The headings used for the various articles and sections of this Lease are used only as a matter of convenience for reference, and are not to be construed as part of this Lease or to be used in determining the intent of the parties of this Lease.

10.5. Partial Invalidity.

If any terms, covenant, provision or condition of this Lease or the application thereof to any person or circumstances shall be declared invalid or unenforceable by the final ruling of a court of competent jurisdiction having final review, the remaining terms, covenants, provisions and conditions of this Lease and their application to persons or circumstances shall not be affected thereby and shall continue to be enforced and recognized as valid agreements of the parties, and in the place of such invalid or unenforceable provision there shall be substituted a like, but valid and enforceable, provision which comports to the findings of the aforesaid court and most nearly accomplishes the original intention of the parties.

10.6. Decision Standards.

In any approval, consent or other determination by any party required under any provision of this Lease, the party shall act reasonably, in good faith and in a timely manner, unless a different standard is explicitly stated.

10.7. Bind and Inure.

Unless repugnant to the context, the words ***Landlord*** and ***Tenant*** shall be construed to mean the original parties, their respective successors and assigns and those claiming through or under them respectively. The agreements and conditions in this Lease contained on the part of Tenant to be performed and observed shall be binding upon Tenant and its successors and assigns and shall inure to the benefit of Landlord and its successors and assigns, and the agreements and conditions in this Lease contained on the part of Landlord to be performed and observed shall be binding upon Landlord and its successors and assigns and shall inure to the

benefit of Tenant and its successors and assigns. No holder of a mortgage of the leasehold interest hereunder shall be deemed to be the holder of said leasehold estate until such holder shall have acquired indefeasible title to said leasehold estate.

10.8. Estoppel Certificate.

Each party agrees from time to time, upon no less than fifteen (15) days' prior notice from the other or from any Permitted Leasehold Mortgagee, to execute, acknowledge and deliver to the other, as the case may be, a statement certifying that (i) this Lease is unmodified and in full force and effect (or, if there have been any modifications, that the same is in full force and effect as modified and stating the modifications), (ii) the dates to which the Rent has been paid, and that no additional rent or other payments are due under this Lease (or if additional rent or other payments are due, the nature and amount of the same), and (iii) whether there exists any uncured default by the other party, or any defense, offset, or counterclaim against the other party, and, if so, the nature of such default, defense, offset or counterclaim.

10.9. Recordation.

Simultaneously with the delivery of the Lease the parties have delivered a memorandum, notice or short-form of this Lease or this Lease which Tenant shall record in the appropriate office of the Public Records of Miami-Dade County. If this Lease is terminated before the Term expires, the parties shall execute, deliver and record an instrument acknowledging such fact and the date of termination of this Lease.

10.10. Notice.

Any notice, request, demand, consent, approval, or other communication required or permitted under this Lease shall be in writing, may be delivered on behalf of a party by such party's counsel, and shall be deemed given when received, if (i) delivered by hand, (ii) sent by registered or certified mail, return receipt requested, or (iii) sent by recognized overnight delivery service such as Federal Express, addressed as follows:

If to the Landlord:
Miami-Dade County
c/o Miami-Dade Public Housing and Community Development
701 N.W. 1st Court, 16th Floor
Miami, Florida 33136
Attn: Executive Director

and a copy to:
Miami-Dade County Attorney's Office
111 N.W. 1st Street, Suite 2810
Miami, Florida 33128
Attn: Terrence A. Smith, Esq.

If to Tenant:
Modello Homes, LLC
c/o Gorman & Company, Inc.
200 North Main Street
Oregon, WI 53575
Attn: William Cummings

and a copy to: Stearns Weaver Miller Weissler Alhadeff & Sitterson, P.A.
150 West Flagler Street, Suite 2200
Miami, FL 33130
Attn: Patricia K. Green, Esq.

A party may change its address by giving written notice to the other party as specified herein.

10.11. Entire Agreement.

This instrument contains all the agreements made between the parties hereto and may not be modified in any other manner than by an instrument in writing executed by the parties or their respective successors in interest.

10.12. Amendment.

This Lease may be amended by mutual agreement of Landlord and Tenant, provided that all amendments must be in writing and signed by both parties and that no amendment shall impair the obligations of Tenant to develop and operate the Premises. Tenant and Landlord hereby expressly stipulate and agree that, they will not modify this Lease in any way nor cancel or terminate this Lease by mutual agreement nor will Tenant surrender its interest in this Lease, including but not limited to pursuant to the provisions of Section 6.3, without the prior written consent of all Permitted Leasehold Mortgagees and, following the admission of the Investor Member, the Tenant's Investor Member. No amendment to or termination of this Lease shall become effective without all such required consents. Tenant and Landlord further agree that they will not, respectively, take advantage of any provisions of the United States Bankruptcy Code that would result in a termination of this Lease or make it unenforceable.

10.13. Governing Law, Forum, and Jurisdiction.

This Lease shall be governed and construed in accordance with the laws of the State of Florida. Any dispute arising from this Lease or the contractual relationship between the Parties shall be decided solely and exclusively by State or Federal courts located in Miami-Dade County, Florida.

10.14. Relationship of Parties; No Third Party Beneficiary.

The parties hereto expressly declare that, in connection with the activities and operations contemplated by this Lease, they are neither partners nor joint venturers, nor does a principal/agent relationship exist between them.

10.15. Access.

Tenant agrees to grant a right of access to the Landlord or any of its authorized representatives, with respect to any books, documents, papers, or other records related to this Lease in order to make audits, examinations, excerpts, and transcripts until 3 years after the termination date of this Lease.

10.16. Radon Gas.

Radon is a naturally occurring radioactive gas that, when it has accumulated in a building in sufficient quantities, may present health risks to persons who are exposed to it over time. Levels of radon that exceed federal and state guidelines have been found in buildings in Florida. Additional information regarding radon and radon testing may be obtained from your county public health unit.

10.17. Non-Merger.

Except upon expiration of the Term or upon termination of this Lease pursuant to an express right of termination set forth herein, there shall be no merger of either this Lease or Tenant's estate created hereunder with the fee estate of the Premises or any part thereof by reason of the fact that the same person may acquire, own or hold, directly or indirectly, (a) this Lease, Tenant's estate created hereunder or any interest in this Lease or Tenant's estate (including the Improvements), and (b) the fee estate in the Premises or any part thereof or any interest in such fee estate (including the Improvements), unless and until all persons, including any assignee of Landlord and, having an interest in (i) this Lease or Tenant's estate created hereunder, and (ii) the fee estate in the Premises or any part thereof, shall join in a written instrument effecting such merger and shall duly record the same.

ARTICLE XI

RIGHT OF FIRST OFFER; RIGHT OF FIRST REFUSAL

11.1. Landlord's Intent to Market Premises.

If Landlord, in its sole discretion (but subject to any applicable HUD requirements relating to disposition and State laws relating to the sale or conveyance of County-owned property), decides to sell its interest in the Premises, then, prior to marketing the Premises, Landlord shall give written notice of such intent to Tenant setting forth the terms and conditions on which Landlord desires to sell the Premises (***Sales Notice***). Tenant shall have sixty (60) days thereafter within which to notify Landlord of its intent to purchase the Premises offered for sale upon such terms and conditions as are set forth in the Sales Notice. If such Sales Notice is timely given, the Closing shall be ninety (90) days after the date of the Sales Notice. The status of title to be delivered and the instruments to be executed pursuant thereto shall be as stated in the Sales Notice and the amount of earnest money that Tenant shall be required to deposit with the notification of intent to purchase by matching the offer shall be as stated in the Sales Notice. Failure of Tenan to so notify Landlord in a timely manner shall be deemed an election not to purchase. In the event Tenant does not so timely notify Landlord of its intent to purchase the offered property upon the terms and conditions stated in the Sales Notice, Landlord shall be free to market such property on its own or through a broker and thereafter may sell the property, subject to all of the terms and conditions of the Lease and any applicable requirements of HUD or any other legal requirements; provided that Landlord may not sell the Premises on terms and conditions that are materially different from those contained in any Sales Notice received by Tenant without first offering Tenant the opportunity once again to purchase the Premises in accordance with this Section 11.1 upon such materially different terms and conditions upon which Landlord bases its offer of sale.

11.2. Right of First Refusal.

If Landlord is not marketing the Premises as provided in Section 11.1 above, but receives a written offer in acceptable form from an unrelated third party that Landlord is willing

to accept for the purchase of the Premises (a ***Sales Offer***), Landlord shall notify Tenant of the terms and conditions of such Sales Offer. Tenant shall then have sixty (60) days within which to notify Landlord of its intent to purchase the Premises by matching said Sales Offer and, in the event of such timely response, the closing of the purchase and sale of the Premises shall be in accordance with the terms of such Sales Offer. In the event that timely notice is not given by Tenant to Landlord, Tenant shall be deemed to have elected not to match said Sales Offer, and Landlord shall be free to sell the Premises to such third party on the terms and conditions set forth in the Sales Offer, subject, however, to all terms and conditions of this Lease and any applicable requirements of HUD or any other legal requirements. If Landlord fails to sell the Premises to such third party for an aggregate sales price not less than ninety-five percent (95%) of the sales price set forth in the Sales Offer and otherwise in accordance with the terms of the Sales Offer within one hundred and eighty (180) days after Landlord is entitled to sell the Premises to such third party, the right of first refusal created in this Section 11.2 shall be revived and again shall be enforceable.

11.3. Mortgagee Rights. Tenant's rights with respect to any option to purchase the Premises as set forth in this Section 11 shall be assignable to and may be exercised by any Permitted Leasehold Mortgagee which succeeds in interest to the Tenant, without requiring any consent or approval by Landlord.

ARTICLE XII

ADDITONAL PROVISIONS PERTAINING TO REMEDIES

12.1 Reinstatement. Notwithstanding anything to the contrary contained in the Lease, in the event Landlord exercises its remedies pursuant to Article VIII and terminates this Lease, Tenant may, within 90 days following such termination reinstate this Lease for the balance of the Term by paying to Landlord an amount equal to the actual damages incurred by Landlord as a result of the breach that resulted in such termination and any actual costs or expenses incurred by Landlord as a result of such reinstatement of this Lease.

12.2 Notice. Notwithstanding anything to the contrary contained in the Lease, Landlord shall not exercise any of its remedies hereunder without having given notice of the Event of Default or other breach or default to the Investor Member (following the admission of the Investor Member) simultaneously with the giving of notice to Tenant as required under the provisions of Article VIII of the Lease. The Investor Member shall have the same cure period after the giving of a notice as provided to Tenant, plus an additional period of 60 days. If the Investor Member elects to cure the Event of Default or other breach or default, Landlord agrees to accept such performance as though the same had been done or performed by Tenant.

12.3 Investor. Notwithstanding anything to the contrary contained in the Lease, following the admission of the Investor Member, the Investor Member shall be deemed a third-party beneficiary of the provisions of this Section for the sole and exclusive purpose of entitling the Investor Member to exercise its rights to notice and cure, as expressly stated herein. The foregoing right of the Investor Member to be a third-party beneficiary under the Lease shall be the only right of Investor Member (express or implied) to be a third-party beneficiary hereunder.

12.4 New Managing Member. Notwithstanding anything to the contrary contained in the Lease, Landlord agrees that it will take no action to effect a termination of the Lease by reason of any Event of Default or any other breach or default without first giving to the Investor Member reasonable time, not to exceed 60 days, to replace Tenant's managing member and/or admit an additional managing member and cause the new to cure the Event of Default or other breach or default; provided, however, that as a condition of such forbearance, Landlord must receive notice from the Investor of the substitution or admission of a new managing member of Tenant within 30 days following Landlord's notice to Tenant and the Investor Member of the Event of Default or other breach or default, and Tenant, following such substitution or admission of the managing member, shall thereupon proceed with due diligence to cure such Event of Default or other breach or default. In no event, however, shall Landlord be required to engage in the forbearance described in this section for a period longer than six (6) months, regardless of the due diligence of the Investor Member or the new managing member.

(SIGNATURES ON FOLLOWING PAGE)

IN WITNESS WHEREOF, the parties or their duly authorized representatives hereby execute this Agreement on the date first written above.

LANDLORD:

MIAMI-DADE COUNTY

_____
Witness
Print Name:_____

By: _____

Name:_____

Title: _____

Date: _____

_____
Witness
Print Name:_____

Attest: _____
Clerk of the Board

Approved as to form and legal sufficiency: _____
Terrence A. Smith
Assistant County Attorney

TENANT:

MODELLO HOMES, LLC, a Wisconsin limited liability company

By: Gorman Employee Group 6, LLC, a Wisconsin limited liability company, its managing member

By: Gorman & Company, Inc., a Wisconsin corporation, its member

Nicole Solheim
Witness
Print Name: Nicole Solheim

By: _____
Gary Gorman, President

Rachel Snethen
Witness
Print Name: Rachel Snethen

#3076013 v2
38575-0008

EXHIBIT A

Land

#3076013 v2
38575-0008

EXHIBIT B

Permitted Encumbrances

(a) the HUD Declaration of Trust and (b) any mortgage given by Tenant to secure a construction or permanent loan and (c) such other recorded title matters as are disclosed pursuant to the title commitment to be obtained by Tenant pursuant to Section 7.1 and are not identified by Tenant as objectionable matters pursuant to the procedure provided in Section 7.1

#3076013 v2
38575-0008

EXHIBIT C

Insurance Requirements

(a) Prior to the commencement of construction by Tenant, Tenant shall furnish an "All Risk Builder's Risk Completed Value Form" policy for the full completed insurable value of the Premises in form satisfactory to Landlord.

(b) The Tenant shall furnish to the Vendor Assistance Section, Department of Procurement Management, Administration Division, 111 NW 1st Street, Suite 1300, Miami, Florida 33128, Certificate(s) of Insurance which indicate that insurance coverage has been obtained which meets the requirements as outlined below:

A. Worker's Compensation Insurance for all employees of the vendor as required by Florida Statute 440.

B. Commercial General Liability Insurance on a comprehensive basis in an amount not less than $500,000 combined single limit per occurrence for bodily injury and property damage. **Miami-Dade County must be shown as an additional insured with respect to this coverage.**

C. Automobile Liability Insurance covering all owned, non-owned and hired vehicles used in connection with the work, in an amount not less than $500,000 combined single limit per occurrence for bodily injury and property damage.

D. Professional Liability Insurance (for professionals performing services for Tenant) in an amount not less than $1,000,000.

All insurance policies required above shall be issued by companies authorized to do business under the laws of the State of Florida, with the following qualifications:

The company must be rated no less than "B" as to management, and no less than "Class V" as to financial strength, by the latest edition of Best's Insurance Guide, published by A.M. Best Company, Oldwick, New Jersey, or its equivalent, subject to the approval of the County Risk Management Division.

or

The company must hold a valid Florida Certificate of Authority as shown in the latest "List of All Insurance Companies Authorized or Approved to Do Business in Florida" issued by the State of Florida Department of Insurance and are members of the Florida Guaranty Fund.

Certificates will indicate no modification or change in insurance shall be made without thirty (30) days in advance notice to the certificate holder.

NOTE: MIAMI-DADE COUNTY RFP NUMBER AND TITLE OF RFP MUST APPEAR ON EACH CERTIFICATE.

#3076013 v2
38575-0008

CERTIFICATE HOLDER MUST READ: **MIAMI-DADE COUNTY**
111 NW 1st STREET
SUITE 2340
MIAMI, FL 33128

Compliance with the foregoing requirements shall not relieve Tenant of their liability and obligation under this section or under any other section of this agreement

Execution of this Lease is contingent upon the receipt of the insurance documents, as required, within fifteen (15) calendar days after Landlord's notification to Tenant to comply before the award is made. If the insurance certificate is received within the specified time frame but not in the manner prescribed in this Lease, the Tenant shall be verbally notified of such deficiency and shall have an additional five (5) calendar days to submit a corrected certificate to the County. If the Tenant fails to submit the required insurance documents in the manner prescribed in this Lease within twenty (20) calendar days after Landlord's notification to comply, it shall be an Event of Default pursuant to the Lease.

The Tenant shall be responsible for assuring that the insurance certificates required in conjunction with this Exhibit remain in force for the duration of the Term of the Lease, including any and all option years or extension periods that may be granted by the Landlord. If insurance certificates are scheduled to expire during the Term, the Tenant shall be responsible for submitting new or renewed insurance certificates to the Landlord at a minimum of thirty (30) calendar days in advance of such expiration. In the event that expired certificates are not replaced with new or renewed certificates which cover the contractual period, the Landlord shall provide thirty (30) days written notice to Tenant to cure the noncompliance. In the event Tenant does not replace the expired certificates with new or renewed certificates which cover the contractual period, it shall be an Event of Default pursuant to the Lease.

(c) The Tenant agrees to cooperate with the Landlord in obtaining the benefits of any insurance or other proceeds lawfully or equitably payable to the Landlord in connection with this Lease.

(d) The "All Risk Builder's Risk Completed Value Form" policy with respect to the Premises shall be converted to an "all risk" or comprehensive insurance policy upon completion of the Improvements, naming Landlord as an additional insured thereunder and shall insure the Project in an amount not less than the full insurable replacement value of the Premises. The Tenant hereby agrees that all insurance proceeds from the All Risk Builder Risk Completed Value Form policy (or if converted, the "all risk" or comprehensive policy) shall be used to restore, replace or rebuild the Improvements, if the Tenant determines that it is in its best interest to do so, subject to the requirements of any approved mortgage lien holder's rights secured against the Premises and subject further to the terms of Article VI of the Lease.

(e) All such insurance policies shall contain (i) an agreement by the insurer that it will not cancel the policy without delivering prior written notice of cancellation to each named insured and loss payee thirty (30) days prior to canceling the insurance policy; and (ii) endorsements that the rights of the named insured(s) to receive and collect the insurance proceeds under the policies shall not be diminished because of any additional insurance coverage carried by the Tenant for its own account.

(f) If the Premises is located in a federally designated flood plain, an acceptable flood insurance policy shall also be delivered to the Landlord, providing coverage in the

maximum amount reasonable necessary to insure against the risk of loss from damage to the Premises caused by a flood.

(g) Neither the Landlord nor the Tenant shall be liable to the other (or to any insurance company insuring the other party), for payment of losses insured by insurance policies benefiting the parties suffering such loss or damage, even though such loss or damage might have been caused by the negligence of the other party, its agents or employees.

ATTACHMENT A

GROUND LEASE

Dated as of August 29, 2013

between

MIAMI-DADE COUNTY

Landlord

And

NEW HAVEN, LLC

Tenant

#3046048 v1
30364-0945

GROUND LEASE

THIS GROUND LEASE ("Lease"), made as of August 29, 2013 (the ***Lease Date***) by and between **MIAMI-DADE COUNTY,** a political subdivision of the State of Florida and a "public housing agency" as defined in the United States Housing Act of 1937 (42 U.S.C. §1437 *et seq.*, as amended) (***Landlord***) and **NEW HAVEN, LLC** a Florida limited liability company (***Tenant***).

WITNESSETH:

WHEREAS, Landlord is the owner of the Land (as defined below) consisting of certain real property located in Miami-Dade County, Florida, on which is located the public housing development known as New Haven (FL 5-27), Site 5.

WHEREAS, Tenant has proposed to rehabilitate 82 existing units.

WHEREAS, Tenant intends to apply for Low Income Housing Tax Credits (LIHTC) through the Florida Housing Finance Corporation (FHFC), and is required to meet certain requirements as a condition of being awarded such financing; and

WHEREAS, such application requires Tenant to present evidence of site control over the Land at the time of the application; and

WHEREAS, evidence of site control over the Land includes a ground lease; and

WHEREAS, Landlord and Tenant are willing to enter into this Lease of the Land conditioned on FHFC awarding Tenant LIHTC;

NOW, THEREFORE, in consideration of the premises and the mutual obligations of the parties set forth herein, Landlord and Tenant do hereby covenant and agree as follows:

ARTICLE I

DEFINITIONS

1.1. Definitions.

The following terms shall have the following definitions in this Lease:

(a) **ACC** means the Consolidated Annual Contributions Contract between HUD and Landlord as amended in relation to the Premises by the ACC Amendment.

(b) **ACC Amendment** means the Mixed-Finance Amendment to Consolidated Annual Contributions Contract, dated on or about the Commencement Date, by Landlord and HUD, and incorporating the Public Housing Units, as the same may be further amended from time to time.

(c) ***Act means th***e United States Housing Act of 1937 (42 U.S.C. § 1437, *et seq.),* as amended from time to time, any successor legislation, and all implementing regulations issued thereunder or in furtherance thereof.

(d) ***Applicable Public Housing Requirements*** means the Act, HUD regulations thereunder (and, to the extent applicable, any HUD-approved waivers of regulatory requirements), and all other Federal statutory, executive order, and regulatory requirements applicable to public housing, as such requirements now exist or as they may be amended from time to time; the ACC, and the ACC Amendment, as applicable to the Public Housing Units during the term thereof or the period required by law.

(e) ***Bankruptcy Laws*** has the meaning set forth in Section 8.1(d).

(f) ***Base Rent*** means the annual rental payment due from Tenant to Landlord, in the amount of **$1.00 per year**, as described in Section 3.1.

(g) ***Commencement Date*** means the date on which the Tenant closes on its construction financing for the rehabilitation, redevelopment or new construction, as applicable, of the Improvements and the sale or syndication of the LIHTC.

(h) ***Declaration of Restrictive Covenants*** means that certain Declaration of Restrictive Covenants in favor of HUD to be recorded against the Land prior to any leasehold mortgage and this leasehold which obligates Tenant and any successor in title to the Premises, including a successor in title by foreclosure or deed-in-lieu of foreclosure (or the leasehold equivalent), to maintain and operate the Premises in compliance with Applicable Public Housing Requirements for the period stated therein.

(i) ***Development*** means the construction (or rehabilitation), maintenance and operation of the Premises in accordance with this Lease.

(j) ***Environmental Assessments*** means the environmental studies and reports to be obtained by Tenant on or before the Commencement Date.

(k) ***Environmental Laws*** means any present and future Federal, State or local law, ordinance, rule, regulation, permit, license or binding determination of any governmental authority relating to, imposing liability or standards concerning or otherwise addressing the protection of land, water, air or the environment, including, but not limited to: the Comprehensive Environmental Response, Compensation and Liability Act, 42 U.S.C. §9601 et seq. (***CERCLA***); the Resource, Conservation and Recovery Act, 42 U.S.C. §6901 et seq. (***RCRA***); the Toxic Substances Control Act, 15 U.S.C. §2601 et seq. (***TOSCA***); the Clean Air Act, 42 U.S.C. §7401 et seq.; the Clean Water Act, 33 U.S.C. §1251 et seq. and any so-called "Superfund" or "Superlien" law; as each is from time to time amended and hereafter in effect.

(l) ***Event of Default*** has the meaning set forth in Section 8.1.

(m) ***Governing Documents*** means the Declaration of Restrictive Covenants, the ACC, ACC Amendment and the Regulatory and Operating Agreement. In the event of a conflict between the Regulatory and Operating Agreement and the ACC, ACC Amendment and Declaration of Restrictive Covenants, the ACC and the Declaration of Restrictive Covenants shall govern.

(n) ***Hazardous Substances*** means (i) "hazardous substances" as defined by CERCLA or Section 311 of the Clean Water Act (33 USC § 1321), or listed pursuant to Section 307 of the Clean Water Act (33 USC § 1317); (ii) "hazardous wastes," as defined by RCRA; (iii) any hazardous, dangerous or toxic chemical, waste, pollutant, material, element, contaminant or

substance ("pollutant") within the meaning of any Environmental Law prohibiting, limited or otherwise regulating the use, exposure, release, emission, discharge, generation, manufacture, sale, transport, handling, storage, treatment, reuse, presence, disposal or recycling of such pollutant; (iv) petroleum crude oil or fraction thereof; (v) any radioactive material, including any source, special nuclear or by-product material as defined in 42 U.S.C. §2011 et seq. and amendments thereto and reauthorizations thereof; (vi) asbestos-containing materials in any form or condition; (vii) polychlorinated biphenyls or polychlorinated biphenyl-containing materials in any form or condition; (viii) a "regulated substance" within the meaning of Subtitle I of RCRA, as amended from time to time and regulations promulgated thereunder; (ix) substances the presence of which requires notification, investigation or remediation under any Environmental Laws; (x) urea formaldehyde foam insulation or urea formaldehyde foam insulation-containing materials; (xi) lead-based paint or lead-based paint-containing materials; and (xii) radon or radon-containing or producing materials.

(o) ***HUD*** means the United States Department of Housing and Urban Development.

(p) ***Improvements*** means all repairs, betterments, buildings and improvements hereafter constructed or rehabilitated on the Land, and any additional parking areas, walkways, landscaping, fencing or other amenities on the Land.

(q) ***Land*** means that certain real property located in Miami-Dade County, legally described in Exhibit A, together with all easements, rights, privileges, licenses, covenants and other matters that benefit or burden the real property.

(r) ***Landlord*** means Miami-Dade County, a political subdivision of the State of Florida and a "public housing agency" as defined in the Act.

(s) ***Lease*** means this ground lease as the same shall be amended from time to time.

(t) ***Lease Year*** means, in the case of the first lease year, the period from the Commencement Date through the last day of the 12th month of that year; thereafter, each successive twelve-calendar month period following the expiration of the first lease year of the Term; except that in the event of the termination of this Lease on any day other than the last day of a Lease Year then the last Lease Year of the Term shall be the period from the end of the preceding Lease Year to such date of termination.

(u) ***Partial Taking*** has the meaning set forth in Section 6.2(d).

(v) ***Partnership Agreement*** means the Amended and Restated Limited Partnership Agreement of Tenant to be entered into on or about the Commencement Date and pursuant to which the Tenant's equity investor (the "Investor") will be admitted as a limited partner of the Tenant.

(w) ***Permitted Encumbrances*** means such recorded title matters as are disclosed pursuant to the title commitment to be obtained by Tenant pursuant to Section 7.1 and are not identified by Tenant as objectionable matters pursuant to the procedure provided in Section 7.3.

(x) ***Personal Property*** means all fixtures (including, but not limited to, all heating, air conditioning, plumbing, lighting, communications and elevator fixtures), fittings, appliances, apparatus, equipment, machinery, chattels, building materials, and other property of every kind

and nature whatsoever, and replacements and proceeds thereof, and additions thereto, now or at any time hereafter owned by Tenant, or in which Tenant has or shall have an interest, now or at any time hereafter affixed to, attached to, appurtenant to, located or placed upon, or used in any way in connection with the present and future complete and comfortable use, enjoyment or occupancy for operation and maintenance of the Premises, excepting any personal property or fixtures owned by any tenant (other than the Tenant) occupying the Premises and used by such tenant in the conduct of its business in the space occupied by it to the extent the same does not become the property of Tenant under the lease with such tenant or pursuant to applicable law.

(y) ***Plans and Specifications*** means the plans and specifications for the Improvements to be constructed (or rehabilitated) on the Land by Tenant.

(z) ***Premises*** means the Land, the Improvements and the Personal Property.

(aa) ***Public Housing Units*** means not more than 100 units on the Premises regulated as public housing units in accordance with the Regulatory and Operating Agreement.

(bb) ***Regulatory Default*** has the meaning set forth in Section 8.7(a).

(cc) ***Rent*** means Base Rent plus Additional Rent.

(dd) ***Sales Notice*** has the meaning set forth in Section 11.1.

(ee) ***Sales Offer*** has the meaning set forth in Section 11.2.

(ff) ***Taking*** means mean any taking of the title to, access to, or use of the Premises or any portion thereof by any governmental authority or any conveyance under the threat thereof, for any public, or quasi-public use or purpose. A Taking may be total or partial, permanent or temporary

(gg) ***Tenant*** means New Haven, LLC, a Florida limited liability company.

(hh) ***Term*** means a period of time commencing with the Lease Date and continuing until the date which is fifty-five (55) calendar years thereafter.

(ii) ***Total Taking*** has the meaning set forth in Section 6.2(c).

1.2. Interpretation.

The words "hereof," "herein," "hereunder," and other words of similar import refer to this Agreement as a whole and not to any particular Section, subsection or subdivision. Words of the masculine gender shall be deemed and construed to include correlative words of the feminine and neuter genders. Words importing the singular number shall include the plural and vice versa unless the context shall otherwise indicate.

1.3. Exhibits.

Exhibits to this Lease are incorporated by this reference and are to be construed as a part of this Lease.

ARTICLE II

PREMISES AND TERM

Landlord leases and demises to Tenant and its successors and assigns, subject to and with the benefit of the terms, covenants, conditions and provisions of this Lease, the Land for the Term unless sooner terminated in accordance with the provisions contained in this Lease.

ARTICLE III

RENT

3.1. Rent. Tenant covenants and agrees to pay to Landlord as rent under this Lease, $1 per year, with the first such payment being payable on the Commencement Date of this lease. Said payments of rent shall be made payable to the Board of County Commissioners, c/o Public Housing and Community Development, 701 N.W. 1st Court, 16th Floor, Miami, Florida 33136, or at such other place and to such other person as Landlord may from time to time designate in writing, as set forth herein. Prior to the Commencement Date, Tenant is not obligated to pay rent or any other sums to the Landlord under this Lease.

3.2. Surrender. Upon the expiration of this Lease by the passage of time or otherwise, Tenant will quietly yield, surrender and deliver up possession of the Premises to Landlord. In the event Tenant fails to vacate the Premises and remove such personal property as Tenant is allowed to remove from the Premises at the end of the Term, or at the earlier termination of this Lease, Landlord shall be deemed Tenant's agent to remove such items from the Premises at Tenant's sole cost and expense. Furthermore, should Tenant fail to vacate the Premises in accordance with the terms of this Lease at the end of the Term, or at the earlier termination of this Lease, the Tenant shall pay to Landlord a charge for each day of occupancy after expiration or termination of the Lease in an amount equal to 150% of Tenant's Rent prorated on a daily basis. Such charge shall be in addition to any actual damages suffered by Landlord by Tenant's failure to vacate the Premises, for which Tenant shall be fully liable, it being understood and agreed, however, that Tenant shall under no circumstances be liable to Landlord for any incidental, indirect, punitive or consequential damages (including, but not limited to, loss of revenue or anticipated profits).Base Rent.

3.3. Utilities. Tenant shall pay or cause to be paid all charges for water, gas, sewer, electricity, light, heat, other energy sources or power, telephone or other service used, rendered or supplied to Tenant in connection with the Premises.

3.4. Other. Tenant covenants to pay and discharge, when the same shall become due all other amounts, liabilities, and obligations which Tenant assumes or agrees to pay or discharge pursuant to this Lease, together with every fine, penalty, interest and cost which may be added for nonpayment or late payment thereof (provided that Tenant shall not be liable for any payment or portion thereof which Landlord is obligated to pay and which payment Landlord has failed to make when due); and, in the event of any failure by Tenant to pay or discharge the foregoing, Landlord shall have all the rights, powers and remedies provided herein, by law or otherwise in the case of nonpayment of Rent.

ARTICLE IV

INDEMNITY, LIENS AND INSURANCE

4.1. Indemnity for Tenant's Acts. Landlord shall continue to operate the Premises until the Commencement Date as provided in Section 5.1(b), below. From and after the Commencement Date, Tenant shall indemnify and hold harmless the Landlord and its officers, employees, agents and instrumentalities from any and all liability, losses or damages, including attorneys' fees and costs of defense, which the Landlord or its officers, employees, agents or instrumentalities may incur as a result of claims, demands, suits, causes of actions or proceedings of any kind or nature arising out of, relating to or resulting from the performance of this Lease by the Tenant or its employees, agents, servants, partners principals or subcontractors. Tenant shall pay all claims and losses in connection therewith and shall investigate and defend all claims, suits or actions of any kind or nature in the name of the Landlord, where applicable, including appellate proceedings, and shall pay all costs, judgments, and attorneys' fees which may issue thereon, provided, however, nothing herein contained shall obligate or hold Tenant responsible prior to the Commencement Date for any costs, expenses, claims or demands made by any party associated with the Premises or for any claims stemming from Landlord's and/or its officers', employees' or agents' misconduct or negligence, unless such costs, expenses, claims or demands arise from the acts or omissions of the Tenant, its agents, contractors, employees, partners or invitees. Tenant expressly understands and agrees that any insurance protection required by this Lease or otherwise provided by Tenant shall in no way limit the responsibility to indemnify, keep and save harmless and defend the Landlord or its officers, employees, agents and instrumentalities as herein provided..

4.2. Landlord's Environmental Responsibility and Representations.

(a) Except to the extent that an environmental condition is aggravated or exacerbated by the negligent or willful acts or omissions of Tenant, its agents or contractors, Tenant shall not be responsible under this Lease for any claims, losses, damages, liabilities, fines, penalties, charges, administrative and judicial proceedings and orders, judgments, remedial action requirements, enforcement action of any kind, and all costs and expenses incurred in connection therewith arising out of: (i) the presence of any Hazardous Substances in, on, over, or upon the Premises first affecting the Premises as of or prior to the Commencement Date, whether now known or unknown; or (ii) the failure of Landlord or its agents or contractors prior to the Commencement Date to comply with any Environmental Laws relating to the handling, treatment, presence, removal, storage, decontamination, cleanup, transportation or disposal of Hazardous Substances into, on, under or from the Premises at any time, whether or not such failure to comply was known or knowable, discovered or discoverable prior to the Commencement Date.

(b) Landlord represents and warrants to Tenant that, as of the date hereof:

(c) except as may be referenced in the Environmental Assessments, and to the best of Landlord's actual knowledge, neither the Land nor any part thereof has been used for the disposal of refuse or waste, or for the generation, processing, storage, handling, treatment, transportation or disposal of any Hazardous Substances;

(d) except as may be referenced in the Environmental Assessments, and to the best of Landlord's actual knowledge, no Hazardous Substances have been installed, used, stored, handled or located on or beneath the Land, which Hazardous Substances, if found on or

beneath the Land, or improperly disposed of off of the Land, would subject the owner or occupant of the Premises to damages, penalties, liabilities or an obligation to perform any work, cleanup, removal, repair, construction, alteration, demolition, renovation or installation in or in connection with the Premises (***Environmental Cleanup Work***) in order to comply with any Environmental Laws;

(e) except as may be referenced in the Environmental Assessments, no notice from any governmental authority or any person has ever been served upon Landlord, its agents or employees, claiming any violation of any Environmental Law or any liability thereunder, or requiring or calling any attention to the need for any Environmental Cleanup Work on or in connection with the Premises, and neither Landlord, its agents or employees has ever been informed of any threatened or proposed serving of any such notice of violation or corrective work order; and

(f) except as may be referenced in the Environmental Assessments, and to the best of Landlord's knowledge, no part of the Land is affected by any Hazardous Substances contamination, which for purposes hereof, shall mean: (i) the contamination of any improvements, facilities, soil, subsurface strata, ground water, ambient air, biota or other elements on or of the Land by Hazardous Substances, or (ii) the contamination of the buildings, facilities, soil, subsurface strata, ground water, ambient air, biota or other elements on, or of, any other property as a result of Hazardous Substances emanating from the Land.

4.3. Liens.

(a) Tenant agrees that it will not permit any mechanic's, materialmen's or other liens to stand against the Premises for work or materials furnished to Tenant it being provided, however, that Tenant shall have the right to contest the validity thereof. Tenant shall not have any right, authority or power to bind Landlord, the Premises or any other interest of the Landlord in the Premises and will pay or cause to be paid all costs and charges for work done by it or caused to be done by it, in or to the Premises, for any claim for labor or material or for any other charge or expense, lien or security interest incurred in connection with the development, construction or operation of the Improvements or any change, alteration or addition thereto. IN THE EVENT THAT ANY MECHANIC'S LIEN SHALL BE FILED, TENANT SHALL EITHER (A) PROCURE THE RELEASE OR DISCHARGE THEREOF WITHIN NINETY (90) DAYS EITHER BY PAYMENT OR IN SUCH OTHER MANNER AS MAY BE PRESCRIBED BY LAW OR (B) TRANSFER SUCH LIEN TO BOND WITHIN NINETY (90) DAYS FOLLOWING THE FILING THEREOF. NOTICE IS HEREBY GIVEN THAT LANDLORD SHALL NOT BE LIABLE FOR ANY LABOR, SERVICES OR MATERIALS FURNISHED OR TO BE FURNISHED TO THE TENANT OR TO ANYONE HOLDING ANY OF THE PREMISES THROUGH OR UNDER THE TENANT, AND THAT NO MECHANICS' OR OTHER LIENS FOR ANY SUCH LABOR, SERVICES OR MATERIALS SHALL ATTACH TO OR AFFECT THE INTEREST OF THE LANDLORD IN AND TO ANY OF THE PREMISES. THE LANDLORD SHALL BE PERMITTED TO POST ANY NOTICES ON THE PREMISES REGARDING SUCH NON-LIABILITY OF THE LANDLORD.

(b) Tenant shall make, or cause to be made, prompt payment of all monies due and legally owing to all persons, firms, and corporations doing any work, furnishing any materials or supplies or renting any equipment to Tenant or any of its contractors or subcontractors in connection with the construction, reconstruction, furnishing, repair, maintenance or operation of the Premises, and in all events will bond or cause to be bonded, with surety companies reasonably satisfactory to Landlord, or pay or cause to be paid in full forthwith, any mechanic's,

materialmen's or other lien or encumbrance that arises, whether due to the actions of Tenant or any person other than Landlord, against the Premises.

(c) Tenant shall have the right to contest any such lien or encumbrance by appropriate proceedings which shall prevent the collection of or other realization upon such lien or encumbrance so contested, and the sale, forfeiture or loss of the Premises to satisfy the same; provided that such contest shall not subject Landlord to the risk of any criminal liability or civil penalty, and provided further that Tenant shall give reasonable security to insure payment of such lien or encumbrance and to prevent any sale or forfeiture of the Premises by reason of such nonpayment, and Tenant hereby indemnifies Landlord for any such liability or penalty. Upon the termination after final appeal of any proceeding relating to any amount contested by Tenant pursuant to this Section 4.3, Tenant shall immediately pay any amount determined in such proceeding to be due, and in the event Tenant fails to make such payment, Landlord shall have the right after five (5) business days' notice to Tenant to make any such payment on behalf of Tenant and charge Tenant therefor.

(d) Nothing contained in this Lease shall be construed as constituting the consent or request of Landlord, expressed or implied, to or for the performance of any labor or services or the furnishing of any materials for construction, alteration, addition, repair or demolition of or to the Premises or of any part thereof.

4.4. Insurance Requirements.

Beginning on the Commencement Date and continuing until the expiration or earlier termination of the Term, Tenant shall at all times obtain and maintain, or cause to be maintained, insurance for Tenant and the Premises as described in Exhibit C.

ARTICLE V

USE OF PREMISES; COVENANTS RUNNING WITH THE LAND

5.1. Use; Covenants.

(a) Tenant and Landlord agree that Tenant shall construct or rehabilitate multifamily residential housing for low-income, family, elderly, disabled, special needs or other population acceptable to the County on the Land after HUD's approval of Landlord's disposition application and all applicable mixed-finance agreements and documents, Notwithstanding the preceding sentence, it is understood by the parties that HUD's approval of the Landlord's disposition application and the mixed finance agreements and documents is not a condition precedent to entering into this Lease or a condition precedent to Tenant's obtaining site control of the Premises.

(b) Tenant covenants, promises and agrees that during the Term of this Lease it shall not devote the Premises or any part thereof to uses other than those consistent with this Lease and the requirements of all applicable documents to be executed between Landlord and Tenant (collectively, the "Landlord/Tenant Documents"). Without limiting the generality of the foregoing sentence, or the duration of the use restrictions applicable during the Term, Tenant covenants, promises and agrees that:

1. 100% of the units in the Premises will be set aside for occupancy by low, very low and extremely low income households.

2. Except as otherwise provided in the Act, the Premises shall be maintained and operated under the terms and conditions applicable to public housing, as set forth in the Applicable Public Housing Requirements, during the 20-year period that begins on the latest date on which modernization with public housing capital funds is completed, as required by Section 9(d)(3)(B) of the Act (or any successor provision);

3. Except as otherwise provided in the Act, no portion of the Premises may be disposed of before the expiration of the 10-year period beginning upon the conclusion of the fiscal year for which such amounts were provided, as required by Section 9(e)(3) of the Act (or any successor provision);

4. Neither the Premises, nor any part thereof, may be demolished other than in accordance with the Applicable Public Housing Requirements.

Notwithstanding the foregoing, prior to the Commencement Date, the Tenant agrees that Landlord shall have a continued right of entry onto the Premises for the purposes of the Landlord's continued operation of the Improvements and maintenance of the Property during the period prior to the Commencement Date. Landlord shall, during this period, continue to operate the Improvements in the manner in which Landlord has operated them prior to the Lease Date and shall be responsible for all aspects of maintaining, leasing, operating, insuring and administering the Premises. If, prior to the Commencement Date, the Premises is destroyed or damaged, or becomes subject to a taking by virtue of eminent domain, to any extent whatsoever, Tenant may, in its sole discretion, terminate this Lease by written notice to the Landlord, whereupon neither party hereto shall have any further rights or obligations hereunder.

(c) The provisions of the Applicable Public Housing Requirements and this Section 5.1 are intended to create a covenant running with the land and, subject to the terms and benefits of the Public Housing Requirements, to encumber and benefit the Premises and to bind for the Term Landlord and Tenant and each of their successors and assigns and all subsequent owners of the Premises, including, without limitation, any entity which succeeds to Tenant's interest in the Premises by foreclosure of any Permitted Leasehold Mortgage or instrument in lieu of foreclosure.

(d) In the event of a conflict between the Public Housing Requirements and this Lease, the Public Housing Requirements shall govern.

5.2. Residential Improvements.

(a) Tenant shall construct the Improvements on the Land in conformance with the Plans and Specifications. Tenant shall cause the Improvements to be substantially completed and placed in service in accordance with the Landlord/Tenant Documents. Tenant shall construct the Improvements and make such other repairs, renovations and betterments to the Improvements as it may desire (provided that such renovations and betterments do not reduce the number of units or bedroom count at the Premises) all at its sole cost and expense, in accordance with (i) the Landlord/Tenant Documents and (ii) any mortgage encumbering the

Tenant's leasehold estate, in a good and workmanlike manner, with new materials and equipment whose quality is at least equal to that of the initial Improvements, and in conformity with all applicable federal, state, and local laws, ordinances and regulations. Tenant shall apply for, prosecute, with reasonable diligence, procure or cause to be procured, all necessary approvals, permits, licenses or other authorizations required by applicable governmental authorities having jurisdiction over the Improvements for the construction and/or rehabilitation, development, zoning, use and occupation of the Improvements, including, without limitation, the laying out, installation, maintenance and replacing of the heating, ventilating, air conditioning, mechanical, electrical, elevator, and plumbing systems, fixtures, wires, pipes, conduits, equipment and appliances and water, gas, electric, telephone, drain and other utilities that are customary in developments of this type for use in supplying any such service to and upon the Premises. Landlord shall, without expense to Landlord absent consent therefor, cooperate with Tenant and assist Tenant in obtaining all required licenses, permits, authorizations and the like, and shall sign all papers and documents at any time needed in connection therewith, including without limitation, such instruments as may be required for the laying out, maintaining, repairing, replacing and using of such services or utilities. Any and all buildings, fixtures, improvements, trade fixtures and equipment placed in, on, or upon the Premises shall remain the sole and exclusive property of Tenant and its subtenants, notwithstanding their affixation to, annexation to, or incorporation into the Premises, until the termination of this Lease, at which time title to any such buildings, fixtures, Improvements trade fixtures and equipment that belong to Tenant shall vest in Landlord.

(b) Tenant shall take no action to effectuate any material amendments, modifications or any other alterations to the Plans and Specifications unless authorized in accordance with the Landlord/Tenant Documents or otherwise approved by Landlord in writing and in advance.

5.3. Tenant's Obligations.

(a) Tenant shall, at its sole cost and expense, maintain the Premises, reasonable wear and tear excepted, and make repairs, restorations, and replacements to the Improvements, including without limitation the landscaping, irrigation, heating, ventilating, air conditioning, mechanical, electrical, elevator, and plumbing systems; structural roof, walls, floors and foundations; and the fixtures and appurtenances as and when needed to preserve them in good working order and condition, and regardless of whether the repairs, restorations, and replacements are ordinary or extraordinary, foreseeable or unforeseeable, capital or non-capital, or the fault or not the fault of Tenant, its agents, employees, invitees, visitors, and contractors. All such repairs, restorations, and replacements will be in quality and class, as elected by Tenant, either equal to or better than the original work or installations and shall be in accordance with all applicable building codes.

(b) Except as may otherwise be approved or deemed approved in accordance with the Landlord/Tenant Documents, Tenant shall not make any alteration, improvement, or addition to the Premises having a cost greater than $50,000, or demolish any portion thereof, without first presenting to Landlord complete plans and specifications therefor and obtaining Landlord's written consent thereto, which consent shall not unreasonably be withheld so long as, in Landlord's reasonable judgment such alteration, improvement, addition or demolition will not violate this Lease or impair the value of the Property. Landlord/Tenant Documents.

5.4. Compliance with Law.

(a) Tenant shall, at its expense, perform all its activities on the Premises in compliance, and shall cause all occupants of any portion thereof to comply, with all applicable laws, ordinances, codes and regulations affecting the Premises or its uses, as the same may be administered by authorized governmental officials.

(b) Without limitation of the foregoing, but expressly subject to the provisions of Section 5.4, Tenant agrees to fulfill the responsibilities set forth below with respect to environmental matters:

(c) Tenant shall operate the Premises in compliance with all Environmental Laws applicable to Tenant relative to the Premises and shall identify, secure and maintain all required governmental permits and licenses as may be necessary for the Premises. All required governmental permits and licenses issued to Tenant and associated with the Premises shall remain in effect or shall be renewed in a timely manner, and Tenant shall comply therewith and cause all third parties to comply therewith. All Hazardous Substances present, handled, generated or used on the Premises will be managed, transported and disposed of in a lawful manner. Tenant shall not knowingly permit the Premises or any portion thereof to be a site for the use, generation, treatment, manufacture, storage, disposal or transportation of Hazardous Substances, except in such amounts as are ordinarily used, stored or generated in similar projects, or otherwise knowingly permit the presence of Hazardous Substances in, on or under the Premises in violation of any applicable law.

(d) Tenant shall promptly provide Landlord with copies of all forms, notices and other information concerning any releases, spills or other incidents relating to Hazardous Substances or any violations of Environmental Laws at or relating to the Premises upon discovery of such releases, spills or incidents, when received by Tenant from any government agency or other third party, or when and as supplied to any government agency or other third party.

5.5. Ownership of Improvements/Surrender of Premises.

At all times during the Term, Tenant shall be deemed to exclusively own the Improvements and the Personal Property for federal tax purposes, and Tenant alone shall be entitled to all of the tax attributes of ownership thereof, including, without limitation, the right to claim depreciation or cost recovery deductions and the right to claim the low-income housing tax credit described in Section 42 of the Code, with respect to the Improvements and the Personal Property, and Tenant shall have the right to amortize capital costs and to claim any other federal tax benefits attributable to the Improvements and the Personal Property. At the expiration or earlier termination of the Term of this Lease or any portion thereof, Tenant shall peaceably leave, quit and surrender the Premises, and the Improvements thereon (or the portion thereof so terminated), subject to the rights of tenants in possession of residential units under leases with Tenant, provided that such tenants are not in default thereunder and attorn to Landlord as their lessor. Upon such expiration or termination, the Premises (or portion thereof so terminated) shall become the sole property of Landlord at no cost to Landlord and shall be free of all liens and encumbrances and in the condition set forth in Section 5.3 (consistent with prudent and appropriate property management and maintenance during the Term) and, in the event of a casualty, to the provisions of Article VI. Tenant acknowledges and agrees that upon the expiration or sooner termination of this Lease any and all rights and interests it may have either at law or in equity to the Premises shall immediately cease.

5.6. Easements.

Landlord agrees that Landlord shall not unreasonably withhold or delay its consent, and shall join with Tenant from time to time during the Term in the granting of easements affecting the Premises which are for the purpose of providing utility services for the Premises. If any monetary consideration is received by Tenant as a result of the granting of any such easement, such consideration shall be paid to Landlord. As a condition precedent to the exercise by Tenant of any of the powers granted to Tenant in this Section, Tenant shall give notice to Landlord of the action to be taken, shall certify to Landlord, that in Tenant's opinion such action will not adversely affect either the market value of the Premises or the use of the Premises for the Development.

5.7. Transfer; Conveyance; Assignment.

Except as otherwise permitted hereunder, Tenant agrees for itself and its successors and assigns in interest hereunder that it will not, (1) assign this Lease or any of its rights under this Lease as to all or any portion of the Premises generally, or (2) make or permit any voluntary or involuntary total or partial sale, lease, assignment, conveyance, mortgage, pledge, encumbrance or other transfer of any or all of the Premises, or the Improvements, or the occupancy and use thereof, other than in accordance with Applicable Public Housing Requirements and this Lease (including, but not limited to (i) any sale at foreclosure or by the execution of any judgment of any or all of Tenant's rights hereunder, or (ii) any transfer by operation of law), without first obtaining Landlord's express written consent thereto, which shall not be unreasonably withheld.

ARTICLE VI

CASUALTY AND TAKING

6.1. Casualty.

Casualty Damage. In the event the Premises should be destroyed or damaged by fire, windstorm, or other casualty to the extent that the Premises is rendered unfit for the intended purpose of Tenant (as determined by Tenant in its sole and absolute discretion), Tenant may cancel this Lease, but only after removing any trash and/or debris therefrom, subject to the terms and provisions of any Permitted Leasehold Mortgage. If the Premises is partially damaged due to any other reason than the causes described immediately above, but the Premises is not rendered unusable for Tenant's purposes (as determined by Tenant in its sole and absolute discretion) subject to the terms and provisions of any Permitted Leasehold Mortgage, the same shall be repaired by Tenant to the extent Tenant receives sufficient proceeds to complete such repairs from its insurance carrier under its insurance policy. Any such repairs will be completed within a reasonable time after receipt of such proceeds. If the damage to the Premises shall be so extensive as to render it unusable for Tenant's purposes (as determined by Tenant in its sole and absolute discretion) but shall nonetheless be capable of being repaired within One Hundred Twenty (120) days, subject to the terms and provisions of any Permitted Leasehold Mortgagee the damage shall be repaired with due diligence by Tenant to the extent Tenant receives sufficient proceeds under its insurance policy to complete such repairs. In the event that a nearby structure(s) or improvement(s) is damaged or destroyed due to Tenant's negligence, Tenant shall be solely liable and responsible to repair and/or compensate the owner for such damage or loss.

Notwithstanding anything contained in this Section 6.1, or otherwise in this Lease to the contrary, as long as the Tenant's leasehold interest is encumbered by any Permitted Leasehold

Mortgage, this Lease shall not be terminated by Landlord or Tenant in the event that the Premises is partially or totally destroyed, and, in the event of such partial or total destruction, all insurance proceeds from casualty insurance as provided herein shall be paid to and held by the Permitted Leasehold Mortgagee, or an insurance trustee selected by the Permitted Leasehold Mortgagee to be used for the purpose of restoration or repair of the Premises. Permitted Leasehold Mortgagee shall have the right to participate in adjustment of losses as to casualty insurance proceeds and any settlement discussion relating to casualty or condemnation.

6.2. Taking.

(a) Notice of Taking. Upon receipt by either Landlord or Tenant of any notice of Taking, or the institution of any proceedings for Taking the Premises, or any portion thereof, the party receiving such notice shall promptly give notice thereof to the other, and such other party may also appear in such proceeding and may be represented by an attorney.

(b) Award. Subject to the terms of the Permitted Leasehold Mortgages (as defined in Section 8.10), the Landlord and the Tenant agree that, in the event of a Taking that does not result in the termination of this Lease pursuant to Section 6.2(c) or 6.2(d), this Lease shall continue in effect as to the remainder of the Premises, and the net amounts owed or paid to the Landlord or pursuant to any agreement with any condemning authority which has been made in settlement of any proceeding relating to a Taking, less any costs and expenses incurred by the Landlord in collecting such award or payment (the "Award") will be disbursed in accordance with Section 6.2(c) or 6.2(d) (as the case may be) to the Landlord and/or Tenant. The Tenant and, to the extent permitted by law, any Permitted Leasehold Mortgagee, shall have the right to participate in negotiations of and to approve any such settlement with a condemning authority (which approval shall not be unreasonably withheld).

(c) Total Taking. In the event of a permanent Taking of the fee simple interest or title of the Premises, or control of the entire leasehold estate hereunder (a "Total Taking"), this Lease shall thereupon terminate as of the effective date of such Total Taking, without liability or further recourse to the parties, provided that each party shall remain liable for any obligations required to be performed prior to the effective date of such termination and for any other obligations under this Lease which are expressly intended to survive termination. The Taking of any portion of the Improvements, fifteen percent (15%) or more of the then existing parking area, the loss of the rights of ingress and egress as then established or the loss of rights to use the Easement, shall be, at Tenant's election, but not exclusively considered, such a substantial taking as would render the use of the Property not suitable for Tenant's use. Notwithstanding any provision of the Lease or by operation of law that leasehold improvements may be or shall become the property of Landlord at the termination of the Lease, the loss of the building and other improvements paid for by Tenant, the loss of Tenant's leasehold estate and such additional relief as may be provided by law shall be the basis of Tenant's damages against the condemning authority if a separate claim therefore is allowable under applicable law, or the basis of Tenant's damages to a portion of the total award if only one award is made.

(d) Partial Taking. In the event of a permanent Taking of less than all of the Premises (a "Partial Taking"), if Tenant reasonably determines that the continued development, use or occupancy of the remainder of the Premises by Tenant cannot reasonably be made to be economically viable, structurally sound, then Tenant may terminate this Lease, and the Tenant's portion of the Award shall be paid to Tenant, provided that any and all obligations of Tenant have been fully and completely complied with by Tenant as of the date of said Partial Taking. If Tenant shall not elect to terminate this Lease, Tenant shall be entitled to a reduction of rent of

such amount as shall be just and equitable. Subject to the terms of the Permitted Leasehold Mortgages, if there is a Partial Taking and the Tenant does not terminate this Lease, the Tenant shall be entitled to receive and retain an equitable portion of the Award and shall apply such portion of the Award necessary to repair or restore the Premises or the Improvements as nearly as possible to condition the Premises or the Improvements were in immediately prior to such Partial Taking. Subject to the terms of the Permitted Leasehold Mortgages, if there is a Partial Taking which affects the use of the Premises after the term hereof, the Award shall be apportioned between the Tenant and the Landlord based on the ratio of the remaining term hereof and the remaining expected useful life of the Premises following the term hereof. Subject to the terms of the Permitted Leasehold Mortgages, notwithstanding any provision herein to the contrary, the Landlord shall be entitled to receive and retain any portion of the Award apportioned to the land upon which the Improvements are located. Should such award be insufficient to accomplish the restoration, such additional costs shall be paid by Tenant. Notwithstanding any provision of the Lease or by operation of law that leasehold improvements may be or shall become the property of Landlord at the termination of the Lease, the loss of the building and other improvements paid for by Tenant and such additional relief as may be provided by law shall be the basis of Tenant's damages against the condemning authority if a separate claim therefore is allowable under applicable law, or the basis of Tenant's damages to a portion of the total award if only one award is made.

(e) Resolution of Disagreements. Should Landlord and Tenant be unable to agree as to the division of any singular award or the amount of any reduction of rents and other charges payable by Tenant under the Lease, such dispute shall be submitted for resolution to the court exercising jurisdiction of the condemnation proceedings, each party bearing its respective costs for such determination. Landlord shall not agree to any settlement in lieu of condemnation with the condemning authority without Tenant's consent.

(f) No Existing Condemnation. Landlord represents and warrants that as of the Commencement Date it has no actual or constructive knowledge of any proposed condemnation of any part of the Premises. In the event that subsequent to the Effective Date, but prior to the Commencement Date, a total or partial condemnation either permanent or temporary, is proposed by any competent authority, Tenant shall be under no obligation to commence or continue construction of the building and other improvements and rent and other charges, if any, payable by Tenant under the Lease shall abate until such time as it can be reasonably ascertained that the Premises shall not be so affected. In the event the Premises is so affected, Tenant shall be entitled to all rights, damages and awards pursuant to the appropriate provisions of this Lease.

6.3. Termination upon Non-Restoration.

Following a Partial Taking, if a decision is made pursuant to this Article VI that the remaining portion of the Premises is not to be restored, and Tenant shall have determined that the continued development, use or occupancy of the remainder of the Premises by Tenant cannot be made economically viable or structurally sound, Tenant shall surrender the entire remaining portion of the Premises to Landlord and this Lease shall thereupon be terminated without liability or further recourse to the parties hereto, provided that any Rent, impositions and other amounts payable or obligations hereunder owed by Tenant to Landlord as of the date of the Partial Taking shall be paid in full.

ARTICLE VII

CONDITION OF PREMISES

7.1. Condition; Title. The Premises are demised and let in an "as is" condition as of the Commencement Date. The Premises are demised and let to Tenant subject to: As-Is. Notwithstanding anything to the contrary contained herein, upon Tenant taking possession of the Premises, Tenant shall be deemed to have accepted the Premises in its "as-is" and "where-is" condition, with any and all faults, and with the understanding that the Landlord has not offered any implied or expressed warranty as to the condition of the Premises and/or as to it being fit for any particular purpose, provided, however, that the foregoing shall not in any way limit, affect, modify or otherwise impact any of Landlord's representations, warranties and/or obligations contained in this Lease.

Tenant shall, within thirty (30) days following the Lease Date, obtain a title commitment to insure Tenant's leasehold interest in the Premises. Tenant shall advise Landlord as to any title matters that Tenant deems objectionable and Landlord may, in its sole discretion, take the steps necessary to cause such objectionable matters to be removed from the title commitment. If Landlord elects not to take such steps, it will so advise Tenant within 20 days of receipt of Tenant's notice, and Tenant shall thereafter have the right to terminate this Lease or to proceed notwithstanding the objectionable title matters.

7.2. No Encumbrances. Landlord covenants that Landlord has full right and lawful authority to enter into this Lease in accordance with the terms hereof and to grant the estate demised hereby. Landlord represents and warrants that there are no existing mortgages, deeds of trust, easements, liens, security interests, encumbrances and/or restrictions encumbering Landlord's fee interest in the Land other than the Permitted Encumbrances. Landlord's fee interest shall not hereafter be subordinated to, or made subject to, any mortgage, deed of trust, easement, lien, security interest, encumbrance and/or restriction except for an encumbrance that expressly provides that it is and shall remain subject and subordinate at all times in lien, operation and otherwise to this Lease and to all renewals, modifications, amendments, consolidations and replacements hereof (including new leases entered into pursuant to the terms hereof and extensions). Landlord covenants that it will not encumber or lien the title of the Premises or cause or permit said title to be encumbered or liened in any manner whatsoever, and Tenant may reduce or discharge any such encumbrance or lien by payment or otherwise at any time after giving thirty (30) days' written notice thereof to Landlord. Tenant may recover or recoup all costs and expenses thereof from Landlord if the Landlord fails to discharge any such encumbrance within the said thirty (30) day period.. Such recovery or recoupment may, in addition to all other remedies, be made by setting off against the amount of Rent payable by Tenant hereunder. Landlord and Tenant agree to work cooperatively together to create such easements and rights of way as may be necessary or appropriate for the Premises.

7.3. Landlord's Title and Quiet Enjoyment. Landlord represents and warrants that Landlord is seized in fee simple title to the Premises, free and clear and unencumbered, other than as affected by the Permitted Encumbrances. Landlord covenants that, so long as Tenant pays rent and performs the covenants herein contained on its part to be paid and performed, Tenant will have lawful, quiet and peaceful possession and occupancy of the Premises and all other rights and benefits accruing to Tenant under the Lease throughout the Term, without hindrance or molestation by or on the part of Landlord or anyone claiming through Landlord. Landlord further represents and warrants that it has good right, full power and lawful authority to enter into this Lease. Tenant shall have the right to order a title insurance commitment on the Premises. In

the event the title insurance commitment shall reflect encumbrances or other conditions not acceptable to Tenant ("Defects"), then, Landlord, upon notification of the Defects, shall immediately and diligently proceed to cure same and shall have a reasonable time within which to cure the Defects. If, after the exercise of all reasonable diligence, Landlord is unable to clear the Defects, then Tenant may accept the Defects or Tenant may terminate the Lease and the parties shall be released from further liability, so long as Tenant is not in default hereunder beyond any grace period applicable thereto, Tenant's possession of the Premises will not be disturbed by Landlord, its successors and assigns.

Notwithstanding Section 7.3 above, Landlord and its agents, upon reasonable prior notice to Tenant, shall have the right to enter the Premises for purposes of reasonable inspections performed during reasonable business hours in order to assure compliance by Tenant with its obligations under this Lease.

ARTICLE VIII

DEFAULTS AND TERMINATION

8.1. Default.

The occurrence of any of the following events shall constitute an event of default (***Event of Default***) hereunder:

(a) if Tenant fails to pay when due any Rent or other impositions due hereunder pursuant to Article III (except where such failure is addressed by another event described in this Section 8.1 as to which lesser notice and grace periods are provided), and any such default shall continue for thirty (30) days after the receipt of written notice thereof by Tenant from Landlord; or

(b) if Tenant fails in any material respect to observe or perform any covenant, condition, agreement or obligation hereunder not addressed by any other event described in this Section 8.1, and shall fail to cure, correct or remedy such failure within thirty (30) days after the receipt of written notice thereof, unless such failure cannot be cured by the payment of money and cannot with due diligence be cured within a period of thirty (30) days, in which case such failure shall not be deemed to continue if Tenant proceeds promptly and with due diligence to cure the failure and diligently completes the curing thereof within a reasonable period of time; provided, however, that for such time as Landlord or its affiliate is the management agent retained by Tenant, Tenant shall not be in default hereunder due to actions or inactions taken by Landlord or its affiliate in its capacity as the management agent; or

(c) If any representation or warranty of Tenant set forth in this Lease, in any certificate delivered pursuant hereto, or in any notice, certificate, demand, submittal or request delivered to Landlord by Tenant pursuant to this Lease shall prove to be incorrect in any material and adverse respect as of the time when the same shall have been made and the same shall not have been remedied to the reasonable satisfaction of Landlord within thirty (30) days after notice from Landlord; or

(d) if Tenant shall be adjudicated bankrupt or be declared insolvent under the Federal Bankruptcy Code or any other federal or state law (as now or hereafter in effect) relating to bankruptcy, insolvency, reorganization, winding-up or adjustment of debts (collectively called ***Bankruptcy Laws***), or if Tenant shall (a) apply for or consent to the

appointment of, or the taking of possession by, any receiver, custodian, trustee, United States Trustee or Tenant or liquidator (or other similar official) of Tenant or of any substantial portion of Tenant's property; (b) admit in writing its inability to pay its debts generally as they become due; (c) make a general assignment for the benefit of its creditors; (d) file a petition commencing a voluntary case under or seeking to take advantage of a Bankruptcy Law; or (e) fail to controvert in a timely and appropriate manner, or in writing acquiesce to, any petition commencing an involuntary case against Tenant pursuant to any bankruptcy law; or

(e) if an order for relief against Tenant shall be entered in any involuntary case under the Federal Bankruptcy Code or any similar order against Tenant shall be entered pursuant to any other Bankruptcy Law, or if a petition commencing an involuntary case against Tenant or proposing the reorganization of Tenant under the Federal Bankruptcy Code shall be filed in and approved by any court of competent jurisdiction and not be discharged or denied within ninety (90) days after such filing, or if a proceeding or case shall be commenced in any court of competent jurisdiction seeking (a) the liquidation, reorganization, dissolution, winding-up or adjustment of debts of Tenant, (b) the appointment of a receiver, custodian, trustee, United States Trustee or liquidator (or other similar official of Tenant) of any substantial portion of Tenant's property, or (c) any similar relief as to Tenant pursuant to Bankruptcy Law, and any such proceeding or case shall continue undismissed, or any order, judgment or decree approving or ordering any of the foregoing shall be entered and continued unstayed and in effect for ninety (90) days; or

(f) Tenant vacates or abandons the Premises or any substantial part thereof for a period of more than thirty (30) consecutive days (or, if applicable, such longer period as may be permitted in accordance with Section 6.1 or 6.2); or

(g) This Lease, the Premises or any part thereof are taken upon execution or by other process of law directed against Tenant, or are taken upon or subjected to any attachment by any creditor of Tenant or claimant against Tenant, and such attachment is not stayed or discharged within ninety (90) days after its levy; or

(h) Tenant makes any sale, conveyance, assignment or transfer in violation of this Lease.

8.2. Remedies for Tenant's Default.

Upon or after the occurrence of any Event of Default which is not cured within any applicable cure period, and so long as same remains uncured, Landlord may terminate this Lease by providing not less than thirty (30) days' written notice (which notice may be contemporaneous with any notice provided under Section 8.1) to Tenant, setting forth Tenant's uncured, continuing default and Landlord's intent to exercise its rights to terminate, whereupon this Lease shall terminate on the termination date therein set forth unless Tenant's default has been cured before such termination date. Upon such termination, Tenant's interest in the Premises shall automatically revert to Landlord, Tenant shall promptly quit and surrender the Premises to Landlord, without cost to Landlord, and Landlord may, without demand and further notice, reenter and take possession of the Premises, or any part thereof, and repossess the same as Landlord's former estate by summary proceedings, ejectment or otherwise without being deemed guilty of any manner of trespass and without prejudice to any remedies which Landlord might otherwise have for arrearages of Rent or other impositions hereunder or for a prior breach of the provisions of this Lease. The obligations of Tenant under this Lease which arose prior to termination shall survive such termination.

8.3. Termination. Termination by Landlord: The occurrence of any of the following shall give Landlord the right to terminate this Lease upon the terms and conditions set forth below:

(a) Tenant fails to cause the Commencement Date to occur within eleven (11) months following the Lease Date.

(b) Tenant and Landlord fail to obtain final approval of this Lease by the Miami-Dade Board of County Commissioners, which shall be within the Board's sole discretion (signature of this Lease by the Landlord shall be *prima facie* evidence of such approval).

(c) Institution of proceedings in voluntary bankruptcy by the Tenant

(d) Institution of proceedings in involuntary bankruptcy against the Tenant if such proceedings continue for a period of Ninety (90) days or more.

(e) Assignment of Lease by Tenant for the benefit of creditors.

(f) A final determination of termination of this Lease in a court of law in favor of the Landlord in litigation instituted by the Tenant against the Landlord, or brought by the Landlord against Tenant.

(g) Tenant's failure to cure, within thirty (30) days following Tenant's receipt of written notice from Landlord with respect to Tenant's failure to cure a condition posing a threat to health or safety of the public or patrons (or such longer period if the default is not capable of being cured in such 30 day period).

8.4. Remedies Following Termination. Upon termination of this Lease, Landlord may:

1. retain, at the time of such termination, any Rent or other impositions paid hereunder, without any deduction, offset or recoupment whatsoever; and

2. enforce its rights under any bond outstanding at the time of such termination; and

3. require Tenant to deliver to Landlord, or otherwise effectively transfer to Landlord any and all governmental approvals and permits, and any and all rights of possession, ownership or control Tenant may have in and to, any and all financing arrangements, plans, specifications, and other technical documents or materials related to the Premises.

8.5. Regulatory Default.

Notwithstanding anything herein to the contrary, the following shall apply to any default declared as a result of any failure by Tenant to comply with the provisions of Section 8.1:

Upon a determination by Landlord that Tenant has materially breached or defaulted on any of the obligations under Section 8.1 (a ***Regulatory Default***), Landlord shall notify Tenant of (i) the nature of the Regulatory Default, (ii) the actions required to be taken by Tenant in order to cure the Regulatory Default, and (iii) the time, (a minimum of sixty (60) days or such additional time period as may be reasonable under the circumstances), within which Tenant shall respond with reasonable evidence to Landlord that all such required actions have been taken.

(a) If Tenant shall have failed to respond or take the appropriate corrective action with respect to a Regulatory Default to the reasonable satisfaction of Landlord within the applicable time period, then Landlord shall have the right to terminate the Lease or seek other legal or equitable remedies as Landlord determines in its sole discretion; provided, however, that if prior to the end of the applicable time period, Tenant seeks a declaratory judgment or other order from a court having jurisdiction that Tenant shall not have incurred a Regulatory Default, Landlord shall not terminate this Lease during the pendency of such action.

(b) In addition to and not in limitation of the foregoing, if Landlord shall determine that a Regulatory Default shall have occurred by reason of a default by Tenant's management agent, and that Tenant shall have failed to respond or take corrective action to the reasonable satisfaction of Landlord within the applicable cure period, then Landlord may require Tenant to take such actions as are necessary in order to terminate the appointment of the management agent pursuant to the terms of its management agreement and to appoint a successor management agent of the Premises.

8.6. Performance by Landlord.

If Tenant shall fail to make any payment or perform any act required under this Lease, Landlord may (but need not) after giving not less than thirty (30) (except in case of emergencies and except where a shorter time period is specified elsewhere in this Lease) days' notice to Tenant and without waiving any default or releasing Tenant from any obligations, cure such default for the account of Tenant. Tenant shall promptly pay Landlord the amount of such charges, costs and expenses as Landlord shall have incurred in curing such default.

8.7. Costs and Damages.

Tenant shall be liable to, and shall reimburse, Landlord for any and all actual reasonable expenditures incurred and for any and all actual damages suffered by Landlord in connection with any Event of Default, collection of Rent or other impositions owed under this Lease, the remedying of any default under this Lease or any termination of this Lease, unless such termination is caused by the default of Landlord, including all costs, claims, losses, liabilities, damages and expenses (including without limitation, reasonable attorneys' fees and costs) incurred by Landlord as a result thereof.

8.8. Remedies Cumulative.

The absence in this Lease of any enumeration of events of default by Landlord or remedies of either party with respect to money damages or specific performance shall not constitute a waiver by either party of its right to assert any claim or remedy available to it under law or in equity.

8.9 Permitted Leasehold Mortgages.

Neither the Tenant nor any permitted successor in interest to the Premises or any part thereof shall, without the prior written consent of the Landlord in each instance, engage in any financing or any other transaction creating any mortgage or other encumbrance or lien upon the Premises, whether by express agreement or operation of law, or suffer any encumbrance or lien to be made on or attach to the Premises, except for the Permitted Encumbrances and the leasehold mortgages securing the loans which will be obtained by Tenant for renovation of the

Improvements and closed on or about the Commencement Date (the "**Permitted Leasehold Mortgages**"). With respect to the Permitted Leasehold Mortgages, the following provisions shall apply:

(a) When giving notice to the Tenant with respect to any default under the provisions of this Lease, the Landlord will also send a copy of such notice to the holder of each Permitted Leasehold Mortgage (each a "**Permitted Leasehold Mortgagee**"), provided that each such Permitted Leasehold Mortgagee shall have delivered to the Landlord in writing a notice naming itself as the holder of a Permitted Leasehold Mortgage and registering the name and post office address to which all notices and other communications to it may be addressed.

(b) Each Permitted Leasehold Mortgagee shall be permitted, but not obligated, to cure any default by the Tenant under this Lease within the same period of time specified for the Tenant to cure such default. The Tenant authorizes each Permitted Leasehold Mortgagee to take any such action at such Permitted Leasehold Mortgagee's option and does hereby authorize entry upon the Premises for such purpose.

(c) The Landlord agrees to accept payment or performance by any Permitted Leasehold Mortgagee as though the same had been done by the Tenant.

(d) In the case of a default by the Tenant other than in the payment of money, and provided that a Permitted Leasehold Mortgagee has commenced to cure the default and is proceeding with due diligence to cure the default, the Landlord will refrain from terminating this Lease for a reasonable period of time (not to exceed 120 days from the date of the notice of default, unless (i) such cure cannot reasonably be completed within 120 days from the date of the notice of default, and (ii) a Permitted Leasehold Mortgagee continues to diligently pursue such cure to the reasonable satisfaction of the Landlord) within which time the Permitted Leasehold Mortgagee may either (i) obtain possession of the Premises (including possession by receiver); (ii) institute foreclosure proceedings and complete such foreclosure; or (iii) otherwise acquire the Tenant's interest under this Lease. The Permitted Leasehold Mortgagee shall not be required to continue such possession or continue such foreclosure proceedings if the default which was the subject of the notice shall have been cured. Notwithstanding the foregoing, the Landlord will refrain from terminating this Lease in the event such Permitted Leasehold Mortgagee is enjoined or stayed in such possession or such foreclosure proceedings, and provided that the Permitted Leasehold Mortgagee has delivered to Landlord copies of any and all orders enjoining or staying such action, Landlord will grant such Permitted Leasehold Mortgagee such additional time as is required for such Permitted Leasehold Mortgagee to complete steps to acquire or sell Tenant's leasehold estate and interest in this Lease by foreclosure of its Permitted Leasehold Mortgage or by other appropriate means with due diligence; however, nothing in this Section shall be construed to extend this Lease beyond the Term.

(e) Any Permitted Leasehold Mortgagee or other acquirer of Tenant's leasehold estate and interest in this Lease pursuant to foreclosure, an assignment in lieu of foreclosure or other proceedings, any of which are permitted without the Landlord's consent, may, upon acquiring the Tenant's leasehold estate and interest in this Lease, without further consent of the Landlord and without HUD's consent, sell and assign the leasehold estate and interest in this Lease on such terms and to such persons and organizations as are acceptable to such Permitted Leasehold Mortgagee or acquirer and thereafter be relieved of all obligations under this Lease, provided such assignee has delivered to the Landlord its written agreement to be bound by all of the provisions of this Lease. Permitted Leasehold Mortgagee, or its nominee or

designee, shall also have the right to further assign, sublease or sublet all or any part of the leasehold interest hereunder to a third party without the consent or approval of Landlord.

(f) In the event of a termination of this Lease prior to its stated expiration date, the Landlord will enter into a new lease for the Premises with the Permitted Leasehold Mortgagee (or its nominee), for the remainder of the term, effective as of the date of such termination, at the same Rent payment and subject to the same covenants and agreements, terms, provisions, and limitations herein contained, provided that:

(1) The Landlord receives the Permitted Leasehold Mortgagee's written request for such new lease within 30 days from the date of such termination and notice thereof by the Landlord to the Permitted Leasehold Mortgagee (including an itemization of amounts then due and owing to the Landlord under this Lease), and such written request is accompanied by payment to the Landlord of all amounts then due and owing to Landlord under this Lease and, within 10 days after the delivery of an accounting therefor by the Landlord, pays any and all costs and expenses incurred by the Landlord in connection with the execution and delivery of the new lease, less the net income collected by the Landlord from the Premises subsequent to the date of termination of this Lease and prior to the execution and delivery of the new lease, any excess of such net income over the aforesaid sums and expenses to be applied in payment of the Rent payment thereafter becoming due under the new lease, provided, however, that the Permitted Leasehold Mortgagee shall receive full credit for all capitalized lease and Rent payments previously delivered by the Tenant to the Landlord; and

(2) Upon the execution and delivery of the new lease at the time payment is made in (1) above, all subleases which thereafter may have been assigned and transferred to the Landlord shall thereupon be assigned and transferred without recourse by the Landlord to the Permitted Leasehold Mortgagee (or its nominee), as the new Tenant.

(3) If a Permitted Leasehold Mortgagee acquires the leasehold estate created hereunder or otherwise acquires possession of the Premises pursuant to available legal remedies, Landlord will look to such holder to perform the obligations of Tenant hereunder only from and after the date of foreclosure or possession and will not hold such holder responsible for the past actions or inactions of the prior Tenant. Permitted Leasehold Mortgagee's liability shall be limited to the value of such Permitted Leasehold Mortgagee's interest in this Lease and in the leasehold estate created thereby.

Notwithstanding the foregoing and to the extent permitted by Section 42 of the Code, the deadline to complete construction of the Improvements set forth in Article V shall be extended for such period of time as may be reasonably required by the Permitted Leasehold Mortgagee or its nominee to complete construction.

ARTICLE IX

SOVEREIGNTY AND POLICE POWERS

9.1. County as Sovereign

It is expressly understood that notwithstanding any provision of this Lease and the Landlord's status thereunder:

1. The Landlord retains all of its sovereign prerogatives and rights as a county under Florida laws and shall in no way be estopped from withholding or refusing to issue any approvals of applications for tax exemption, building, zoning, planning or development under present or future laws and regulations of whatever nature applicable to the planning, design, construction and development of the Premises or the operation thereof, or be liable for the same; and

2. The Landlord shall not by virtue of this Lease be obligated to grant the Tenant any approvals of applications for tax emption, building, zoning, planning or development under present or future laws and ordinances of whatever nature applicable to the planning, design, construction, development and/or operation of the Premises.

9.2. No Liability for Exercise of Police Power.

Notwithstanding and prevailing over any contrary provision in this Lease, or any Landlord covenant or obligation that may be contained in this Lease, or any implied or perceived duty or obligation including but not limited to the following:

(i) To cooperate with, or provide good faith, diligent, reasonable or other similar efforts to assist the Tenant, regardless of the purpose required for such cooperation;

(ii) To execute documents or give approvals, regardless of the purpose required for such execution or approvals;

(iii) To apply for or assist the Tenant in applying for any county, city or third party permit or needed approval; or

(iv) To contest, defend against, or assist the Tenant in contesting or defending against any challenge of any nature;

shall not bind the Board of County Commissioners, the Planning and Zoning Department, DERM, the Property Appraiser or any other county, city, federal or state department or authority, committee or agency to grant or leave in effect any tax exemptions, zoning changes, variances, permits, waivers, contract amendments, or any other approvals that may be granted, withheld or revoked in the discretion of the Landlord or any other applicable governmental agencies in the exercise of its police power; and the Landlord shall be released and held harmless, by the Tenant from and against any liability, responsibility, claims, consequential or other damages, or losses to the Tenant or to any third parties resulting from denial, withholding or revocation (in whole or in part) of any zoning or other changes, variances, permits, waivers, amendments, or approvals of any kind or nature whatsoever. Without limiting the foregoing, the parties recognize that the approval of any building permit and/or certificate of occupancy or tax exemption will require the Landlord to exercise its quasi-judicial or police powers. Notwithstanding any other provision of this Lease, the Landlord shall have no obligation to approve, in whole or in part, any application for any type of tax exemption, permit, license, zoning or any other type of matter requiring government approval or waiver. The Landlord's

obligation to use reasonable good faith efforts in the permitting of the use of County-owned property shall not extend to any exercise of quasi-judicial or police powers, and shall be limited solely to ministerial actions, including the timely acceptance and processing of any requests or inquiries by Tenant as authorized by this Lease. Moreover, in no event shall a failure of the Landlord to adopt any of the Tenant's request or application for any type of permit, license, zoning or any other type of matter requiring government approval or waiver be construed a breach or default of this Lease.

ARTICLE X

MISCELLANEOUS

10.1. Construction.

Landlord and Tenant agree that all the provisions hereof are to be construed as covenants and agreements as though the words importing such covenants and agreements were used in each separate section thereof.

10.2. Performance Under Protest.

In the event of a dispute or difference between Landlord and Tenant as to any obligation which either may assert the other is obligated to perform or do, then the party against whom such obligation is asserted shall have the right and privilege to carry out and perform the obligation so asserted against it without being considered a volunteer or deemed to have admitted the correctness of the claim, and shall have the right to bring an appropriate action at law, equity or otherwise against the other for the recovery of any sums expended in the performance thereof and in any such action, the successful party shall be entitled to recover in addition to all other recoveries such reasonable attorneys' fees as may be awarded by the Court.

10.3. No Waiver.

Failure of either party to complain of any act or omission on the part of the other party, no matter how long the same may continue, shall not be deemed to be a waiver by said party of any of its rights hereunder. No waiver by either party at any time, express or implied, of any breach of any other provision of this Lease shall be deemed a waiver of a breach of any other provision of this Lease or a consent to any subsequent breach of the same or any other provision. If any action by either party shall require the consent or approval of the other party, the other party's consent to or approval of such action on any one occasion shall not be deemed a consent to or approval of said action on any subsequent occasion. Any and all rights and remedies which either party may have under this Lease or by operation of law, either at law or in equity, upon any breach, shall be distinct, separate and cumulative and shall not be deemed inconsistent with each other; and no one of them whether exercised by said party or not, shall be deemed to be in exclusion of any other; and two or more or all of such rights and remedies may be exercised at the same time.

10.4. Headings.

The headings used for the various articles and sections of this Lease are used only as a matter of convenience for reference, and are not to be construed as part of this Lease or to be used in determining the intent of the parties of this Lease.

10.5. Partial Invalidity.

If any terms, covenant, provision or condition of this Lease or the application thereof to any person or circumstances shall be declared invalid or unenforceable by the final ruling of a court of competent jurisdiction having final review, the remaining terms, covenants, provisions and conditions of this Lease and their application to persons or circumstances shall not be affected thereby and shall continue to be enforced and recognized as valid agreements of the parties, and in the place of such invalid or unenforceable provision there shall be substituted a like, but valid and enforceable, provision which comports to the findings of the aforesaid court and most nearly accomplishes the original intention of the parties.

10.6. Decision Standards.

In any approval, consent or other determination by any party required under any provision of this Lease, the party shall act reasonably, in good faith and in a timely manner, unless a different standard is explicitly stated.

10.7. Bind and Inure.

Unless repugnant to the context, the words ***Landlord*** and ***Tenant*** shall be construed to mean the original parties, their respective successors and assigns and those claiming through or under them respectively. The agreements and conditions in this Lease contained on the part of Tenant to be performed and observed shall be binding upon Tenant and its successors and assigns and shall inure to the benefit of Landlord and its successors and assigns, and the agreements and conditions in this Lease contained on the part of Landlord to be performed and observed shall be binding upon Landlord and its successors and assigns and shall inure to the benefit of Tenant and its successors and assigns. No holder of a mortgage of the leasehold interest hereunder shall be deemed to be the holder of said leasehold estate until such holder shall have acquired indefeasible title to said leasehold estate.

10.8. Estoppel Certificate.

Each party agrees from time to time, upon no less than fifteen (15) days' prior notice from the other or from any Permitted Leasehold Mortgagee, to execute, acknowledge and deliver to the other, as the case may be, a statement certifying that (i) this Lease is unmodified and in full force and effect (or, if there have been any modifications, that the same is in full force and effect as modified and stating the modifications), (ii) the dates to which the Rent has been paid, and that no additional rent or other payments are due under this Lease (or if additional rent or other payments are due, the nature and amount of the same), and (iii) whether there exists any uncured default by the other party, or any defense, offset, or counterclaim against the other party, and, if so, the nature of such default, defense, offset or counterclaim.

10.9. Recordation.

Simultaneously with the delivery of the Lease the parties have delivered a memorandum, notice or short-form of this Lease or this Lease which Tenant shall record in the appropriate office of the Public Records of Miami-Dade County. If this Lease is terminated before the Term expires, the parties shall execute, deliver and record an instrument acknowledging such fact and the date of termination of this Lease.

10.10. Notice.

Any notice, request, demand, consent, approval, or other communication required or permitted under this Lease shall be in writing, may be delivered on behalf of a party by such party's counsel, and shall be deemed given when received, if (i) delivered by hand, (ii) sent by registered or certified mail, return receipt requested, or (iii) sent by recognized overnight delivery service such as Federal Express, addressed as follows:

If to the Landlord: Miami-Dade County
c/o Miami-Dade Public Housing and Community Development
701 N.W. 1st Court, 16th Floor
Miami, Florida 33136
Attn: Executive Director

and a copy to: Miami-Dade County Attorney's Office
111 N.W. 1st Street, Suite 2810
Miami, Florida 33128
Attn: Terrence A. Smith, Esq.

If to Tenant: New Haven, LLC
CDP Affordable Housing, LLC
200 South Biscayne Blvd.
40th Floor
Miami, FL 33131
Attn: Jim Watson

A party may change its address by giving written notice to the other party as specified herein.

10.11. Entire Agreement.

This instrument contains all the agreements made between the parties hereto and may not be modified in any other manner than by an instrument in writing executed by the parties or their respective successors in interest.

10.12. Amendment.

This Lease may be amended by mutual agreement of Landlord and Tenant, provided that all amendments must be in writing and signed by both parties and that no amendment shall impair the obligations of Tenant to develop and operate the Premises. Tenant and Landlord hereby expressly stipulate and agree that, they will not modify this Lease in any way nor cancel or terminate this Lease by mutual agreement nor will Tenant surrender its interest in this Lease, including but not limited to pursuant to the provisions of Section 6.3, without the prior written consent of all Permitted Leasehold Mortgagees and, following the admission of the Investor Member, the Tenant's Investor Member. No amendment to or termination of this Lease shall become effective without all such required consents. Tenant and Landlord further agree that they will not, respectively, take advantage of any provisions of the United States Bankruptcy Code that would result in a termination of this Lease or make it unenforceable.

10.13. Governing Law, Forum, and Jurisdiction.

This Lease shall be governed and construed in accordance with the laws of the State of Florida. Any dispute arising from this Lease or the contractual relationship between the Parties shall be decided solely and exclusively by State or Federal courts located in Miami-Dade County, Florida.

10.14. Relationship of Parties; No Third Party Beneficiary.

The parties hereto expressly declare that, in connection with the activities and operations contemplated by this Lease, they are neither partners nor joint venturers, nor does a principal/agent relationship exist between them.

10.15. Access.

Tenant agrees to grant a right of access to the Landlord or any of its authorized representatives, with respect to any books, documents, papers, or other records related to this Lease in order to make audits, examinations, excerpts, and transcripts until 3 years after the termination date of this Lease.

10.16. Radon Gas.

Radon is a naturally occurring radioactive gas that, when it has accumulated in a building in sufficient quantities, may present health risks to persons who are exposed to it over time. Levels of radon that exceed federal and state guidelines have been found in buildings in Florida. Additional information regarding radon and radon testing may be obtained from your county public health unit.

10.17. Non-Merger.

Except upon expiration of the Term or upon termination of this Lease pursuant to an express right of termination set forth herein, there shall be no merger of either this Lease or Tenant's estate created hereunder with the fee estate of the Premises or any part thereof by reason of the fact that the same person may acquire, own or hold, directly or indirectly, (a) this Lease, Tenant's estate created hereunder or any interest in this Lease or Tenant's estate (including the Improvements), and (b) the fee estate in the Premises or any part thereof or any interest in such fee estate (including the Improvements), unless and until all persons, including any assignee of Landlord and, having an interest in (i) this Lease or Tenant's estate created hereunder, and (ii) the fee estate in the Premises or any part thereof, shall join in a written instrument effecting such merger and shall duly record the same.

ARTICLE XI

RIGHT OF FIRST OFFER; RIGHT OF FIRST REFUSAL

11.1. Landlord's Intent to Market Premises.

If Landlord, in its sole discretion (but subject to any applicable HUD requirements relating to disposition and State laws relating to the sale or conveyance of County-owned property), decides to sell its interest in the Premises, then, prior to marketing the Premises, Landlord shall give written notice of such intent to Tenant setting forth the terms and conditions on which Landlord desires to sell the Premises (***Sales Notice***). Tenant shall have sixty (60) days thereafter within which to notify Landlord of its intent to purchase the Premises offered for

sale upon such terms and conditions as are set forth in the Sales Notice. If such Sales Notice is timely given, the Closing shall be ninety (90) days after the date of the Sales Notice. The status of title to be delivered and the instruments to be executed pursuant thereto shall be as stated in the Sales Notice and the amount of earnest money that Tenant shall be required to deposit with the notification of intent to purchase by matching the offer shall be as stated in the Sales Notice. Failure of Tenan to so notify Landlord in a timely manner shall be deemed an election not to purchase. In the event Tenant does not so timely notify Landlord of its intent to purchase the offered property upon the terms and conditions stated in the Sales Notice, Landlord shall be free to market such property on its own or through a broker and thereafter may sell the property, subject to all of the terms and conditions of the Lease and any applicable requirements of HUD or any other legal requirements; provided that Landlord may not sell the Premises on terms and conditions that are materially different from those contained in any Sales Notice received by Tenant without first offering Tenant the opportunity once again to purchase the Premises in accordance with this Section 11.1 upon such materially different terms and conditions upon which Landlord bases its offer of sale.

11.2. Right of First Refusal.

If Landlord is not marketing the Premises as provided in Section 11.1 above, but receives a written offer in acceptable form from an unrelated third party that Landlord is willing to accept for the purchase of the Premises (a ***Sales Offer***), Landlord shall notify Tenant of the terms and conditions of such Sales Offer. Tenant shall then have sixty (60) days within which to notify Landlord of its intent to purchase the Premises by matching said Sales Offer and, in the event of such timely response, the closing of the purchase and sale of the Premises shall be in accordance with the terms of such Sales Offer. In the event that timely notice is not given by Tenant to Landlord, Tenant shall be deemed to have elected not to match said Sales Offer, and Landlord shall be free to sell the Premises to such third party on the terms and conditions set forth in the Sales Offer, subject, however, to all terms and conditions of this Lease and any applicable requirements of HUD or any other legal requirements. If Landlord fails to sell the Premises to such third party for an aggregate sales price not less than ninety-five percent (95%) of the sales price set forth in the Sales Offer and otherwise in accordance with the terms of the Sales Offer within one hundred and eighty (180) days after Landlord is entitled to sell the Premises to such third party, the right of first refusal created in this Section 11.2 shall be revived and again shall be enforceable.

11.3. Mortgagee Rights. Tenant's rights with respect to any option to purchase the Premises as set forth in this Section 11 shall be assignable to and may be exercised by any Permitted Leasehold Mortgagee which succeeds in interest to the Tenant, without requiring any consent or approval by Landlord.

ARTICLE XII

ADDITONAL PROVISIONS PERTAINING TO REMEDIES

12.1 Reinstatement. Notwithstanding anything to the contrary contained in the Lease, in the event Landlord exercises its remedies pursuant to Article VIII and terminates this Lease, Tenant may, within 90 days following such termination reinstate this Lease for the balance of the Term by paying to Landlord an amount equal to the actual damages incurred by Landlord as a result

of the breach that resulted in such termination and any actual costs or expenses incurred by Landlord as a result of such reinstatement of this Lease.

12.2 Notice. Notwithstanding anything to the contrary contained in the Lease, Landlord shall not exercise any of its remedies hereunder without having given notice of the Event of Default or other breach or default to the Investor (following the admission of the Investor) simultaneously with the giving of notice to Tenant as required under the provisions of Article VIII of the Lease. The Investor Member shall have the same cure period after the giving of a notice as provided to Tenant, plus an additional period of 60 days. If the Investor Member elects to cure the Event of Default or other breach or default, Landlord agrees to accept such performance as though the same had been done or performed by Tenant.

12.3 Investor. Notwithstanding anything to the contrary contained in the Lease, following the admission of the Investor Member, the Investor Member shall be deemed a third-party beneficiary of the provisions of this Section for the sole and exclusive purpose of entitling the Investor Member to exercise its rights to notice and cure, as expressly stated herein. The foregoing right of the Investor Member to be a third-party beneficiary under the Lease shall be the only right of Investor Member (express or implied) to be a third-party beneficiary hereunder.

12.4 New General Partner. Notwithstanding anything to the contrary contained in the Lease, Landlord agrees that it will take no action to effect a termination of the Lease by reason of any Event of Default or any other breach or default without first giving to the Investor reasonable time, not to exceed 60 days, to replace Tenant's general partner and/or admit an additional general partner and cause the new general partner to cure the Event of Default or other breach or default; provided, however, that as a condition of such forbearance, Landlord must receive notice from the Investor of the substitution or admission of a new general partner of Tenant within 30 days following Landlord's notice to Tenant and the Investor of the Event of Default or other breach or default, and Tenant, following such substitution or admission of the managing member, shall thereupon proceed with due diligence to cure such Event of Default or other breach or default. In no event, however, shall Landlord be required to engage in the forbearance described in this section for a period longer than six (6) months, regardless of the due diligence of the Investor or the new general partner.

(SIGNATURES ON FOLLOWING PAGE)

IN WITNESS WHEREOF, the parties or their duly authorized representatives hereby execute this Agreement on the date first written above.

LANDLORD:

MIAMI-DADE COUNTY

_____
Witness
Print Name:_____

By: _____

Name:_____

Title: _____

Date: _____

_____
Witness
Print Name:_____

Attest: _____
Clerk of the Board

Approved as to form and legal sufficiency: _____
Terrence A. Smith
Assistant County Attorney

TENANT:

NEW HAVEN, LLC, a Florida limited liability company

By: MM New Haven, LLC., a Florida limited liability company, its Managing Member

By: CDP Affordable Housing, LLC, a Florida limited liability company, its Manager

_____
Witness
Print Name: JOSE M ROMERO

By: _____
Name: Anthony Underwood
Title: Vice President

_____
Witness
Print Name: Francine Taylor Orsini

#3046048 v1
30364-0945

EXHIBIT A

Land

A portion of the SE ¼ of the SE ¼ of Section 12, Township 53 South, Range 41 East, more particularly described as Tract A of the Comis Park Replat, as recorded in Plat Book 90 at Page 15 of the Public Records of Miami-Dade County, Florida, and consisting of approximately 7.30 acres

#3046048 v1
30364-0945

EXHIBIT B

Permitted Encumbrances

None

#3046048 v1
30364-0945

EXHIBIT C

Insurance Requirements

(a) Prior to the commencement of construction by Tenant, Tenant shall furnish an "All Risk Builder's Risk Completed Value Form" policy for the full completed insurable value of the Premises in form satisfactory to Landlord.

(b) The Tenant shall furnish to the Vendor Assistance Section, Department of Procurement Management, Administration Division, 111 NW 1st Street, Suite 1300, Miami, Florida 33128, Certificate(s) of Insurance which indicate that insurance coverage has been obtained which meets the requirements as outlined below:

A. Worker's Compensation Insurance for all employees of the vendor as required by Florida Statute 440.

B. Commercial General Liability Insurance on a comprehensive basis in an amount not less than $500,000 combined single limit per occurrence for bodily injury and property damage. **Miami-Dade County must be shown as an additional insured with respect to this coverage.**

C. Automobile Liability Insurance covering all owned, non-owned and hired vehicles used in connection with the work, in an amount not less than $500,000 combined single limit per occurrence for bodily injury and property damage.

D. Professional Liability Insurance (for professionals performing services for Tenant) in an amount not less than $1,000,000.

All insurance policies required above shall be issued by companies authorized to do business under the laws of the State of Florida, with the following qualifications:

The company must be rated no less than "B" as to management, and no less than "Class V" as to financial strength, by the latest edition of Best's Insurance Guide, published by A.M. Best Company, Oldwick, New Jersey, or its equivalent, subject to the approval of the County Risk Management Division.

or

The company must hold a valid Florida Certificate of Authority as shown in the latest "List of All Insurance Companies Authorized or Approved to Do Business in Florida" issued by the State of Florida Department of Insurance and are members of the Florida Guaranty Fund.

Certificates will indicate no modification or change in insurance shall be made without thirty (30) days in advance notice to the certificate holder.

NOTE: MIAMI-DADE COUNTY RFP NUMBER AND TITLE OF RFP MUST APPEAR ON EACH CERTIFICATE.

#3046048 v1
30364-0945

CERTIFICATE HOLDER MUST READ: MIAMI-DADE COUNTY
111 NW 1st STREET
SUITE 2340
MIAMI, FL 33128

Compliance with the foregoing requirements shall not relieve Tenant of their liability and obligation under this section or under any other section of this agreement

Execution of this Lease is contingent upon the receipt of the insurance documents, as required, within fifteen (15) calendar days after Landlord's notification to Tenant to comply before the award is made. If the insurance certificate is received within the specified time frame but not in the manner prescribed in this Lease, the Tenant shall be verbally notified of such deficiency and shall have an additional five (5) calendar days to submit a corrected certificate to the County. If the Tenant fails to submit the required insurance documents in the manner prescribed in this Lease within twenty (20) calendar days after Landlord's notification to comply, it shall be an Event of Default pursuant to the Lease.

The Tenant shall be responsible for assuring that the insurance certificates required in conjunction with this Exhibit remain in force for the duration of the Term of the Lease, including any and all option years or extension periods that may be granted by the Landlord. If insurance certificates are scheduled to expire during the Term, the Tenant shall be responsible for submitting new or renewed insurance certificates to the Landlord at a minimum of thirty (30) calendar days in advance of such expiration. In the event that expired certificates are not replaced with new or renewed certificates which cover the contractual period, the Landlord shall provide thirty (30) days written notice to Tenant to cure the noncompliance. In the event Tenant does not replace the expired certificates with new or renewed certificates which cover the contractual period, it shall be an Event of Default pursuant to the Lease.

(c) The Tenant agrees to cooperate with the Landlord in obtaining the benefits of any insurance or other proceeds lawfully or equitably payable to the Landlord in connection with this Lease.

(d) The "All Risk Builder's Risk Completed Value Form" policy with respect to the Premises shall be converted to an "all risk" or comprehensive insurance policy upon completion of the Improvements, naming Landlord as an additional insured thereunder and shall insure the Project in an amount not less than the full insurable replacement value of the Premises. The Tenant hereby agrees that all insurance proceeds from the All Risk Builder Risk Completed Value Form policy (or if converted, the "all risk" or comprehensive policy) shall be used to restore, replace or rebuild the Improvements, if the Tenant determines that it is in its best interest to do so, subject to the requirements of any approved mortgage lien holder's rights secured against the Premises and subject further to the terms of Article VI of the Lease.

(e) All such insurance policies shall contain (i) an agreement by the insurer that it will not cancel the policy without delivering prior written notice of cancellation to each named insured and loss payee thirty (30) days prior to canceling the insurance policy; and (ii) endorsements that the rights of the named insured(s) to receive and collect the insurance proceeds under the policies shall not be diminished because of any additional insurance coverage carried by the Tenant for its own account.

(f) If the Premises is located in a federally designated flood plain, an acceptable flood insurance policy shall also be delivered to the Landlord, providing coverage in the

maximum amount reasonable necessary to insure against the risk of loss from damage to the Premises caused by a flood.

(g) Neither the Landlord nor the Tenant shall be liable to the other (or to any insurance company insuring the other party), for payment of losses insured by insurance policies benefiting the parties suffering such loss or damage, even though such loss or damage might have been caused by the negligence of the other party, its agents or employees.

GROUND LEASE

Dated as of August 29, 2013

between

MIAMI-DADE COUNTY

Landlord

And

RAINBOW VILLAGE I, LLC

Tenant

GROUND LEASE

THIS GROUND LEASE ("Lease"), made as of August 29, 2013 (the ***Lease Date***) by and between **MIAMI-DADE COUNTY**, a political subdivision of the State of Florida and a "public housing agency" as defined in the United States Housing Act of 1937 (42 U.S.C. §1437 *et seq.*, as amended) (***Landlord***) and **RAINBOW VILLAGE I, LLC** a Florida limited liability company (***Tenant***).

WITNESSETH:

WHEREAS, Landlord is the owner of the Land (as defined below) consisting of certain real property located in Miami-Dade County, Florida, on which is located the public housing development known as Rainbow Village (FL 5-32).

WHEREAS, Tenant has proposed to rehabilitate 100 existing units.

WHEREAS, Tenant intends to apply for Low Income Housing Tax Credits (LIHTC) through the Florida Housing Finance Corporation (FHFC), and is required to meet certain requirements as a condition of being awarded such financing; and

WHEREAS, such application requires Tenant to present evidence of site control over the Land at the time of the application; and

WHEREAS, evidence of site control over the Land includes a ground lease; and

WHEREAS, Landlord and Tenant are willing to enter into this Lease of the Land conditioned on FHFC awarding Tenant LIHTC;

NOW, THEREFORE, in consideration of the premises and the mutual obligations of the parties set forth herein, Landlord and Tenant do hereby covenant and agree as follows:

ARTICLE I

DEFINITIONS

1.1. Definitions.

The following terms shall have the following definitions in this Lease:

(a) **ACC** means the Consolidated Annual Contributions Contract between HUD and Landlord as amended in relation to the Premises by the ACC Amendment.

(b) **ACC Amendment** means the Mixed-Finance Amendment to Consolidated Annual Contributions Contract, dated on or about the Commencement Date, by Landlord and HUD, and incorporating the Public Housing Units, as the same may be further amended from time to time.

(c) ***Act means the*** United States Housing Act of 1937 (42 U.S.C. § 1437, *et seq.),* as amended from time to time, any successor legislation, and all implementing regulations issued thereunder or in furtherance thereof.

(d) ***Applicable Public Housing Requirements*** means the Act, HUD regulations thereunder (and, to the extent applicable, any HUD-approved waivers of regulatory requirements), and all other Federal statutory, executive order, and regulatory requirements applicable to public housing, as such requirements now exist or as they may be amended from time to time; the ACC, and the ACC Amendment, as applicable to the Public Housing Units during the term thereof or the period required by law.

(e) ***Bankruptcy Laws*** has the meaning set forth in Section 8.1(d).

(f) ***Base Rent*** means the annual rental payment due from Tenant to Landlord, in the amount of **$1.00 per year**, as described in Section 3.1.

(g) ***Commencement Date*** means the date on which the Tenant closes on its construction financing for the rehabilitation, redevelopment or new construction, as applicable, of the Improvements and the sale or syndication of the LIHTC.

(h) ***Declaration of Restrictive Covenants*** means that certain Declaration of Restrictive Covenants in favor of HUD to be recorded against the Land prior to any leasehold mortgage and this leasehold which obligates Tenant and any successor in title to the Premises, including a successor in title by foreclosure or deed-in-lieu of foreclosure (or the leasehold equivalent), to maintain and operate the Premises in compliance with Applicable Public Housing Requirements for the period stated therein.

(i) ***Development*** means the construction (or rehabilitation), maintenance and operation of the Premises in accordance with this Lease.

(j) ***Environmental Assessments*** means the environmental studies and reports to be obtained by Tenant on or before the Commencement Date.

(k) ***Environmental Laws*** means any present and future Federal, State or local law, ordinance, rule, regulation, permit, license or binding determination of any governmental authority relating to, imposing liability or standards concerning or otherwise addressing the protection of land, water, air or the environment, including, but not limited to: the Comprehensive Environmental Response, Compensation and Liability Act, 42 U.S.C. §9601 et seq. (***CERCLA***); the Resource, Conservation and Recovery Act, 42 U.S.C. §6901 et seq. (***RCRA***); the Toxic Substances Control Act, 15 U.S.C. §2601 et seq. (***TOSCA***); the Clean Air Act, 42 U.S.C. §7401 et seq.; the Clean Water Act, 33 U.S.C. §1251 et seq. and any so-called "Superfund" or "Superlien" law; as each is from time to time amended and hereafter in effect.

(l) ***Event of Default*** has the meaning set forth in Section 8.1.

(m) ***Governing Documents*** means the Declaration of Restrictive Covenants, the ACC, ACC Amendment and the Regulatory and Operating Agreement. In the event of a conflict between the Regulatory and Operating Agreement and the ACC, ACC Amendment and Declaration of Restrictive Covenants, the ACC and the Declaration of Restrictive Covenants shall govern.

(n) ***Hazardous Substances*** means (i) "hazardous substances" as defined by CERCLA or Section 311 of the Clean Water Act (33 USC § 1321), or listed pursuant to Section 307 of the Clean Water Act (33 USC § 1317); (ii) "hazardous wastes," as defined by RCRA; (iii) any hazardous, dangerous or toxic chemical, waste, pollutant, material, element, contaminant or

substance ("pollutant") within the meaning of any Environmental Law prohibiting, limited or otherwise regulating the use, exposure, release, emission, discharge, generation, manufacture, sale, transport, handling, storage, treatment, reuse, presence, disposal or recycling of such pollutant; (iv) petroleum crude oil or fraction thereof; (v) any radioactive material, including any source, special nuclear or by-product material as defined in 42 U.S.C. §2011 et seq. and amendments thereto and reauthorizations thereof; (vi) asbestos-containing materials in any form or condition; (vii) polychlorinated biphenyls or polychlorinated biphenyl-containing materials in any form or condition; (viii) a "regulated substance" within the meaning of Subtitle I of RCRA, as amended from time to time and regulations promulgated thereunder; (ix) substances the presence of which requires notification, investigation or remediation under any Environmental Laws; (x) urea formaldehyde foam insulation or urea formaldehyde foam insulation-containing materials; (xi) lead-based paint or lead-based paint-containing materials; and (xii) radon or radon-containing or producing materials.

(o) ***HUD*** means the United States Department of Housing and Urban Development.

(p) ***Improvements*** means all repairs, betterments, buildings and improvements hereafter constructed or rehabilitated on the Land, and any additional parking areas, walkways, landscaping, fencing or other amenities on the Land.

(q) ***Land*** means that certain real property located in Miami-Dade County, legally described in Exhibit A, together with all easements, rights, privileges, licenses, covenants and other matters that benefit or burden the real property.

(r) ***Landlord*** means Miami-Dade County, a political subdivision of the State of Florida and a "public housing agency" as defined in the Act.

(s) ***Lease*** means this ground lease as the same shall be amended from time to time.

(t) ***Lease Year*** means, in the case of the first lease year, the period from the Commencement Date through the last day of the 12th month of that year; thereafter, each successive twelve-calendar month period following the expiration of the first lease year of the Term; except that in the event of the termination of this Lease on any day other than the last day of a Lease Year then the last Lease Year of the Term shall be the period from the end of the preceding Lease Year to such date of termination.

(u) ***Partial Taking*** has the meaning set forth in Section 6.2(d).

(v) ***Partnership Agreement*** means the Amended and Restated Limited Partnership Agreement of Tenant to be entered into on or about the Commencement Date and pursuant to which the Tenant's equity investor (the "Investor") will be admitted as a limited partner of the Tenant.

(w) ***Permitted Encumbrances*** means such recorded title matters as are disclosed pursuant to the title commitment to be obtained by Tenant pursuant to Section 7.1 and are not identified by Tenant as objectionable matters pursuant to the procedure provided in Section 7.3.

(x) ***Personal Property*** means all fixtures (including, but not limited to, all heating, air conditioning, plumbing, lighting, communications and elevator fixtures), fittings, appliances, apparatus, equipment, machinery, chattels, building materials, and other property of every kind

and nature whatsoever, and replacements and proceeds thereof, and additions thereto, now or at any time hereafter owned by Tenant, or in which Tenant has or shall have an interest, now or at any time hereafter affixed to, attached to, appurtenant to, located or placed upon, or used in any way in connection with the present and future complete and comfortable use, enjoyment or occupancy for operation and maintenance of the Premises, excepting any personal property or fixtures owned by any tenant (other than the Tenant) occupying the Premises and used by such tenant in the conduct of its business in the space occupied by it to the extent the same does not become the property of Tenant under the lease with such tenant or pursuant to applicable law.

(y) ***Plans and Specifications*** means the plans and specifications for the Improvements to be constructed (or rehabilitated) on the Land by Tenant.

(z) ***Premises*** means the Land, the Improvements and the Personal Property.

(aa) ***Public Housing Units*** means not more than 100 units on the Premises regulated as public housing units in accordance with the Regulatory and Operating Agreement.

(bb) ***Regulatory Default*** has the meaning set forth in Section 8.7(a).

(cc) ***Rent*** means Base Rent plus Additional Rent.

(dd) ***Sales Notice*** has the meaning set forth in Section 11.1.

(ee) ***Sales Offer*** has the meaning set forth in Section 11.2.

(ff) ***Taking*** means mean any taking of the title to, access to, or use of the Premises or any portion thereof by any governmental authority or any conveyance under the threat thereof, for any public, or quasi-public use or purpose. A Taking may be total or partial, permanent or temporary

(gg) ***Tenant*** means Rainbow Village I, LLC, a Florida limited liability company.

(hh) ***Term*** means a period of time commencing with the Lease Date and continuing until the date which is fifty-five (55) calendar years thereafter.

(ii) ***Total Taking*** has the meaning set forth in Section 6.2(c).

1.2. Interpretation.

The words "hereof," "herein," "hereunder," and other words of similar import refer to this Agreement as a whole and not to any particular Section, subsection or subdivision. Words of the masculine gender shall be deemed and construed to include correlative words of the feminine and neuter genders. Words importing the singular number shall include the plural and vice versa unless the context shall otherwise indicate.

1.3. Exhibits.

Exhibits to this Lease are incorporated by this reference and are to be construed as a part of this Lease.

ARTICLE II

PREMISES AND TERM

Landlord leases and demises to Tenant and its successors and assigns, subject to and with the benefit of the terms, covenants, conditions and provisions of this Lease, the Land for the Term unless sooner terminated in accordance with the provisions contained in this Lease.

ARTICLE III

RENT

3.1. Rent. Tenant covenants and agrees to pay to Landlord as rent under this Lease, $1 per year, with the first such payment being payable on the Commencement Date of this lease. Said payments of rent shall be made payable to the Board of County Commissioners, c/o Public Housing and Community Development, 701 N.W. 1st Court, 16th Floor, Miami, Florida 33136, or at such other place and to such other person as Landlord may from time to time designate in writing, as set forth herein. Prior to the Commencement Date, Tenant is not obligated to pay rent or any other sums to the Landlord under this Lease.

3.2. Surrender. Upon the expiration of this Lease by the passage of time or otherwise, Tenant will quietly yield, surrender and deliver up possession of the Premises to Landlord. In the event Tenant fails to vacate the Premises and remove such personal property as Tenant is allowed to remove from the Premises at the end of the Term, or at the earlier termination of this Lease, Landlord shall be deemed Tenant's agent to remove such items from the Premises at Tenant's sole cost and expense. Furthermore, should Tenant fail to vacate the Premises in accordance with the terms of this Lease at the end of the Term, or at the earlier termination of this Lease, the Tenant shall pay to Landlord a charge for each day of occupancy after expiration or termination of the Lease in an amount equal to 150% of Tenant's Rent prorated on a daily basis. Such charge shall be in addition to any actual damages suffered by Landlord by Tenant's failure to vacate the Premises, for which Tenant shall be fully liable, it being understood and agreed, however, that Tenant shall under no circumstances be liable to Landlord for any incidental, indirect, punitive or consequential damages (including, but not limited to, loss of revenue or anticipated profits).Base Rent.

3.3. Utilities. Tenant shall pay or cause to be paid all charges for water, gas, sewer, electricity, light, heat, other energy sources or power, telephone or other service used, rendered or supplied to Tenant in connection with the Premises.

3.4. Other. Tenant covenants to pay and discharge, when the same shall become due all other amounts, liabilities, and obligations which Tenant assumes or agrees to pay or discharge pursuant to this Lease, together with every fine, penalty, interest and cost which may be added for nonpayment or late payment thereof (provided that Tenant shall not be liable for any payment or portion thereof which Landlord is obligated to pay and which payment Landlord has failed to make when due); and, in the event of any failure by Tenant to pay or discharge the foregoing, Landlord shall have all the rights, powers and remedies provided herein, by law or otherwise in the case of nonpayment of Rent.

ARTICLE IV

INDEMNITY, LIENS AND INSURANCE

4.1. Indemnity for Tenant's Acts. Landlord shall continue to operate the Premises until the Commencement Date as provided in Section 5.1(b), below. From and after the Commencement Date, Tenant shall indemnify and hold harmless the Landlord and its officers, employees, agents and instrumentalities from any and all liability, losses or damages, including attorneys' fees and costs of defense, which the Landlord or its officers, employees, agents or instrumentalities may incur as a result of claims, demands, suits, causes of actions or proceedings of any kind or nature arising out of, relating to or resulting from the performance of this Lease by the Tenant or its employees, agents, servants, partners principals or subcontractors. Tenant shall pay all claims and losses in connection therewith and shall investigate and defend all claims, suits or actions of any kind or nature in the name of the Landlord, where applicable, including appellate proceedings, and shall pay all costs, judgments, and attorneys' fees which may issue thereon, provided, however, nothing herein contained shall obligate or hold Tenant responsible prior to the Commencement Date for any costs, expenses, claims or demands made by any party associated with the Premises or for any claims stemming from Landlord's and/or its officers', employees' or agents' misconduct or negligence, unless such costs, expenses, claims or demands arise from the acts or omissions of the Tenant, its agents, contractors, employees, partners or invitees. Tenant expressly understands and agrees that any insurance protection required by this Lease or otherwise provided by Tenant shall in no way limit the responsibility to indemnify, keep and save harmless and defend the Landlord or its officers, employees, agents and instrumentalities as herein provided..

4.2. Landlord's Environmental Responsibility and Representations.

(a) Except to the extent that an environmental condition is aggravated or exacerbated by the negligent or willful acts or omissions of Tenant, its agents or contractors, Tenant shall not be responsible under this Lease for any claims, losses, damages, liabilities, fines, penalties, charges, administrative and judicial proceedings and orders, judgments, remedial action requirements, enforcement action of any kind, and all costs and expenses incurred in connection therewith arising out of: (i) the presence of any Hazardous Substances in, on, over, or upon the Premises first affecting the Premises as of or prior to the Commencement Date, whether now known or unknown; or (ii) the failure of Landlord or its agents or contractors prior to the Commencement Date to comply with any Environmental Laws relating to the handling, treatment, presence, removal, storage, decontamination, cleanup, transportation or disposal of Hazardous Substances into, on, under or from the Premises at any time, whether or not such failure to comply was known or knowable, discovered or discoverable prior to the Commencement Date.

(b) Landlord represents and warrants to Tenant that, as of the date hereof:

(c) except as may be referenced in the Environmental Assessments, and to the best of Landlord's actual knowledge, neither the Land nor any part thereof has been used for the disposal of refuse or waste, or for the generation, processing, storage, handling, treatment, transportation or disposal of any Hazardous Substances;

(d) except as may be referenced in the Environmental Assessments, and to the best of Landlord's actual knowledge, no Hazardous Substances have been installed, used, stored, handled or located on or beneath the Land, which Hazardous Substances, if found on or

beneath the Land, or improperly disposed of off of the Land, would subject the owner or occupant of the Premises to damages, penalties, liabilities or an obligation to perform any work, cleanup, removal, repair, construction, alteration, demolition, renovation or installation in or in connection with the Premises (***Environmental Cleanup Work***) in order to comply with any Environmental Laws;

(e) except as may be referenced in the Environmental Assessments, no notice from any governmental authority or any person has ever been served upon Landlord, its agents or employees, claiming any violation of any Environmental Law or any liability thereunder, or requiring or calling any attention to the need for any Environmental Cleanup Work on or in connection with the Premises, and neither Landlord, its agents or employees has ever been informed of any threatened or proposed serving of any such notice of violation or corrective work order; and

(f) except as may be referenced in the Environmental Assessments, and to the best of Landlord's knowledge, no part of the Land is affected by any Hazardous Substances contamination, which for purposes hereof, shall mean: (i) the contamination of any improvements, facilities, soil, subsurface strata, ground water, ambient air, biota or other elements on or of the Land by Hazardous Substances, or (ii) the contamination of the buildings, facilities, soil, subsurface strata, ground water, ambient air, biota or other elements on, or of, any other property as a result of Hazardous Substances emanating from the Land.

4.3. Liens.

(a) Tenant agrees that it will not permit any mechanic's, materialmen's or other liens to stand against the Premises for work or materials furnished to Tenant it being provided, however, that Tenant shall have the right to contest the validity thereof. Tenant shall not have any right, authority or power to bind Landlord, the Premises or any other interest of the Landlord in the Premises and will pay or cause to be paid all costs and charges for work done by it or caused to be done by it, in or to the Premises, for any claim for labor or material or for any other charge or expense, lien or security interest incurred in connection with the development, construction or operation of the Improvements or any change, alteration or addition thereto. IN THE EVENT THAT ANY MECHANIC'S LIEN SHALL BE FILED, TENANT SHALL EITHER (A) PROCURE THE RELEASE OR DISCHARGE THEREOF WITHIN NINETY (90) DAYS EITHER BY PAYMENT OR IN SUCH OTHER MANNER AS MAY BE PRESCRIBED BY LAW OR (B) TRANSFER SUCH LIEN TO BOND WITHIN NINETY (90) DAYS FOLLOWING THE FILING THEREOF. NOTICE IS HEREBY GIVEN THAT LANDLORD SHALL NOT BE LIABLE FOR ANY LABOR, SERVICES OR MATERIALS FURNISHED OR TO BE FURNISHED TO THE TENANT OR TO ANYONE HOLDING ANY OF THE PREMISES THROUGH OR UNDER THE TENANT, AND THAT NO MECHANICS' OR OTHER LIENS FOR ANY SUCH LABOR, SERVICES OR MATERIALS SHALL ATTACH TO OR AFFECT THE INTEREST OF THE LANDLORD IN AND TO ANY OF THE PREMISES. THE LANDLORD SHALL BE PERMITTED TO POST ANY NOTICES ON THE PREMISES REGARDING SUCH NON-LIABILITY OF THE LANDLORD.

(b) Tenant shall make, or cause to be made, prompt payment of all monies due and legally owing to all persons, firms, and corporations doing any work, furnishing any materials or supplies or renting any equipment to Tenant or any of its contractors or subcontractors in connection with the construction, reconstruction, furnishing, repair, maintenance or operation of the Premises, and in all events will bond or cause to be bonded, with surety companies reasonably satisfactory to Landlord, or pay or cause to be paid in full forthwith, any mechanic's,

materialmen's or other lien or encumbrance that arises, whether due to the actions of Tenant or any person other than Landlord, against the Premises.

(c) Tenant shall have the right to contest any such lien or encumbrance by appropriate proceedings which shall prevent the collection of or other realization upon such lien or encumbrance so contested, and the sale, forfeiture or loss of the Premises to satisfy the same; provided that such contest shall not subject Landlord to the risk of any criminal liability or civil penalty, and provided further that Tenant shall give reasonable security to insure payment of such lien or encumbrance and to prevent any sale or forfeiture of the Premises by reason of such nonpayment, and Tenant hereby indemnifies Landlord for any such liability or penalty. Upon the termination after final appeal of any proceeding relating to any amount contested by Tenant pursuant to this Section 4.3, Tenant shall immediately pay any amount determined in such proceeding to be due, and in the event Tenant fails to make such payment, Landlord shall have the right after five (5) business days' notice to Tenant to make any such payment on behalf of Tenant and charge Tenant therefor.

(d) Nothing contained in this Lease shall be construed as constituting the consent or request of Landlord, expressed or implied, to or for the performance of any labor or services or the furnishing of any materials for construction, alteration, addition, repair or demolition of or to the Premises or of any part thereof.

4.4. Insurance Requirements.

Beginning on the Commencement Date and continuing until the expiration or earlier termination of the Term, Tenant shall at all times obtain and maintain, or cause to be maintained, insurance for Tenant and the Premises as described in Exhibit C.

ARTICLE V

USE OF PREMISES; COVENANTS RUNNING WITH THE LAND

5.1. Use; Covenants.

(a) Tenant and Landlord agree that Tenant shall construct or rehabilitate multifamily residential housing for low-income, family, elderly, disabled, special needs or other population acceptable to the County on the Land after HUD's approval of Landlord's disposition application and all applicable mixed-finance agreements and documents, Notwithstanding the preceding sentence, it is understood by the parties that HUD's approval of the Landlord's disposition application and the mixed finance agreements and documents is not a condition precedent to entering into this Lease or a condition precedent to Tenant's obtaining site control of the Premises.

(b) Tenant covenants, promises and agrees that during the Term of this Lease it shall not devote the Premises or any part thereof to uses other than those consistent with this Lease and the requirements of all applicable documents to be executed between Landlord and Tenant (collectively, the "Landlord/Tenant Documents"). Without limiting the generality of the foregoing sentence, or the duration of the use restrictions applicable during the Term, Tenant covenants, promises and agrees that:

1. 100% of the units in the Premises will be set aside for occupancy by low, very low and extremely low income households.

2. Except as otherwise provided in the Act, the Premises shall be maintained and operated under the terms and conditions applicable to public housing, as set forth in the Applicable Public Housing Requirements, during the 20-year period that begins on the latest date on which modernization with public housing capital funds is completed, as required by Section 9(d)(3)(B) of the Act (or any successor provision);

3. Except as otherwise provided in the Act, no portion of the Premises may be disposed of before the expiration of the 10-year period beginning upon the conclusion of the fiscal year for which such amounts were provided, as required by Section 9(e)(3) of the Act (or any successor provision);

4. Neither the Premises, nor any part thereof, may be demolished other than in accordance with the Applicable Public Housing Requirements.

Notwithstanding the foregoing, prior to the Commencement Date, the Tenant agrees that Landlord shall have a continued right of entry onto the Premises for the purposes of the Landlord's continued operation of the Improvements and maintenance of the Property during the period prior to the Commencement Date. Landlord shall, during this period, continue to operate the Improvements in the manner in which Landlord has operated them prior to the Lease Date and shall be responsible for all aspects of maintaining, leasing, operating, insuring and administering the Premises. If, prior to the Commencement Date, the Premises is destroyed or damaged, or becomes subject to a taking by virtue of eminent domain, to any extent whatsoever, Tenant may, in its sole discretion, terminate this Lease by written notice to the Landlord, whereupon neither party hereto shall have any further rights or obligations hereunder.

(c) The provisions of the Applicable Public Housing Requirements and this Section 5.1 are intended to create a covenant running with the land and, subject to the terms and benefits of the Public Housing Requirements, to encumber and benefit the Premises and to bind for the Term Landlord and Tenant and each of their successors and assigns and all subsequent owners of the Premises, including, without limitation, any entity which succeeds to Tenant's interest in the Premises by foreclosure of any Permitted Leasehold Mortgage or instrument in lieu of foreclosure.

(d) In the event of a conflict between the Public Housing Requirements and this Lease, the Public Housing Requirements shall govern.

5.2. Residential Improvements.

(a) Tenant shall construct the Improvements on the Land in conformance with the Plans and Specifications. Tenant shall cause the Improvements to be substantially completed and placed in service in accordance with the Landlord/Tenant Documents. Tenant shall construct the Improvements and make such other repairs, renovations and betterments to the Improvements as it may desire (provided that such renovations and betterments do not reduce the number of units or bedroom count at the Premises) all at its sole cost and expense, in accordance with (i) the Landlord/Tenant Documents and (ii) any mortgage encumbering the

Tenant's leasehold estate, in a good and workmanlike manner, with new materials and equipment whose quality is at least equal to that of the initial Improvements, and in conformity with all applicable federal, state, and local laws, ordinances and regulations. Tenant shall apply for, prosecute, with reasonable diligence, procure or cause to be procured, all necessary approvals, permits, licenses or other authorizations required by applicable governmental authorities having jurisdiction over the Improvements for the construction and/or rehabilitation, development, zoning, use and occupation of the Improvements, including, without limitation, the laying out, installation, maintenance and replacing of the heating, ventilating, air conditioning, mechanical, electrical, elevator, and plumbing systems, fixtures, wires, pipes, conduits, equipment and appliances and water, gas, electric, telephone, drain and other utilities that are customary in developments of this type for use in supplying any such service to and upon the Premises. Landlord shall, without expense to Landlord absent consent therefor, cooperate with Tenant and assist Tenant in obtaining all required licenses, permits, authorizations and the like, and shall sign all papers and documents at any time needed in connection therewith, including without limitation, such instruments as may be required for the laying out, maintaining, repairing, replacing and using of such services or utilities. Any and all buildings, fixtures, improvements, trade fixtures and equipment placed in, on, or upon the Premises shall remain the sole and exclusive property of Tenant and its subtenants, notwithstanding their affixation to, annexation to, or incorporation into the Premises, until the termination of this Lease, at which time title to any such buildings, fixtures, Improvements trade fixtures and equipment that belong to Tenant shall vest in Landlord.

(b) Tenant shall take no action to effectuate any material amendments, modifications or any other alterations to the Plans and Specifications unless authorized in accordance with the Landlord/Tenant Documents or otherwise approved by Landlord in writing and in advance.

5.3. Tenant's Obligations.

(a) Tenant shall, at its sole cost and expense, maintain the Premises, reasonable wear and tear excepted, and make repairs, restorations, and replacements to the Improvements, including without limitation the landscaping, irrigation, heating, ventilating, air conditioning, mechanical, electrical, elevator, and plumbing systems; structural roof, walls, floors and foundations; and the fixtures and appurtenances as and when needed to preserve them in good working order and condition, and regardless of whether the repairs, restorations, and replacements are ordinary or extraordinary, foreseeable or unforeseeable, capital or non-capital, or the fault or not the fault of Tenant, its agents, employees, invitees, visitors, and contractors. All such repairs, restorations, and replacements will be in quality and class, as elected by Tenant, either equal to or better than the original work or installations and shall be in accordance with all applicable building codes.

(b) Except as may otherwise be approved or deemed approved in accordance with the Landlord/Tenant Documents, Tenant shall not make any alteration, improvement, or addition to the Premises having a cost greater than $50,000, or demolish any portion thereof, without first presenting to Landlord complete plans and specifications therefor and obtaining Landlord's written consent thereto, which consent shall not unreasonably be withheld so long as, in Landlord's reasonable judgment such alteration, improvement, addition or demolition will not violate this Lease or impair the value of the Property. Landlord/Tenant Documents.

5.4. Compliance with Law.

(a) Tenant shall, at its expense, perform all its activities on the Premises in compliance, and shall cause all occupants of any portion thereof to comply, with all applicable laws, ordinances, codes and regulations affecting the Premises or its uses, as the same may be administered by authorized governmental officials.

(b) Without limitation of the foregoing, but expressly subject to the provisions of Section 5.4, Tenant agrees to fulfill the responsibilities set forth below with respect to environmental matters:

(c) Tenant shall operate the Premises in compliance with all Environmental Laws applicable to Tenant relative to the Premises and shall identify, secure and maintain all required governmental permits and licenses as may be necessary for the Premises. All required governmental permits and licenses issued to Tenant and associated with the Premises shall remain in effect or shall be renewed in a timely manner, and Tenant shall comply therewith and cause all third parties to comply therewith. All Hazardous Substances present, handled, generated or used on the Premises will be managed, transported and disposed of in a lawful manner. Tenant shall not knowingly permit the Premises or any portion thereof to be a site for the use, generation, treatment, manufacture, storage, disposal or transportation of Hazardous Substances, except in such amounts as are ordinarily used, stored or generated in similar projects, or otherwise knowingly permit the presence of Hazardous Substances in, on or under the Premises in violation of any applicable law.

(d) Tenant shall promptly provide Landlord with copies of all forms, notices and other information concerning any releases, spills or other incidents relating to Hazardous Substances or any violations of Environmental Laws at or relating to the Premises upon discovery of such releases, spills or incidents, when received by Tenant from any government agency or other third party, or when and as supplied to any government agency or other third party.

5.5. Ownership of Improvements/Surrender of Premises.

At all times during the Term, Tenant shall be deemed to exclusively own the Improvements and the Personal Property for federal tax purposes, and Tenant alone shall be entitled to all of the tax attributes of ownership thereof, including, without limitation, the right to claim depreciation or cost recovery deductions and the right to claim the low-income housing tax credit described in Section 42 of the Code, with respect to the Improvements and the Personal Property, and Tenant shall have the right to amortize capital costs and to claim any other federal tax benefits attributable to the Improvements and the Personal Property. At the expiration or earlier termination of the Term of this Lease or any portion thereof, Tenant shall peaceably leave, quit and surrender the Premises, and the Improvements thereon (or the portion thereof so terminated), subject to the rights of tenants in possession of residential units under leases with Tenant, provided that such tenants are not in default thereunder and attorn to Landlord as their lessor. Upon such expiration or termination, the Premises (or portion thereof so terminated) shall become the sole property of Landlord at no cost to Landlord and shall be free of all liens and encumbrances and in the condition set forth in Section 5.3 (consistent with prudent and appropriate property management and maintenance during the Term) and, in the event of a casualty, to the provisions of Article VI. Tenant acknowledges and agrees that upon the expiration or sooner termination of this Lease any and all rights and interests it may have either at law or in equity to the Premises shall immediately cease.

5.6. Easements.

Landlord agrees that Landlord shall not unreasonably withhold or delay its consent, and shall join with Tenant from time to time during the Term in the granting of easements affecting the Premises which are for the purpose of providing utility services for the Premises. If any monetary consideration is received by Tenant as a result of the granting of any such easement, such consideration shall be paid to Landlord. As a condition precedent to the exercise by Tenant of any of the powers granted to Tenant in this Section, Tenant shall give notice to Landlord of the action to be taken, shall certify to Landlord, that in Tenant's opinion such action will not adversely affect either the market value of the Premises or the use of the Premises for the Development.

5.7. Transfer; Conveyance; Assignment.

Except as otherwise permitted hereunder, Tenant agrees for itself and its successors and assigns in interest hereunder that it will not, (1) assign this Lease or any of its rights under this Lease as to all or any portion of the Premises generally, or (2) make or permit any voluntary or involuntary total or partial sale, lease, assignment, conveyance, mortgage, pledge, encumbrance or other transfer of any or all of the Premises, or the Improvements, or the occupancy and use thereof, other than in accordance with Applicable Public Housing Requirements and this Lease (including, but not limited to (i) any sale at foreclosure or by the execution of any judgment of any or all of Tenant's rights hereunder, or (ii) any transfer by operation of law), without first obtaining Landlord's express written consent thereto, which shall not be unreasonably withheld.

ARTICLE VI

CASUALTY AND TAKING

6.1. Casualty.

Casualty Damage. In the event the Premises should be destroyed or damaged by fire, windstorm, or other casualty to the extent that the Premises is rendered unfit for the intended purpose of Tenant (as determined by Tenant in its sole and absolute discretion), Tenant may cancel this Lease, but only after removing any trash and/or debris therefrom, subject to the terms and provisions of any Permitted Leasehold Mortgage. If the Premises is partially damaged due to any other reason than the causes described immediately above, but the Premises is not rendered unusable for Tenant's purposes (as determined by Tenant in its sole and absolute discretion) subject to the terms and provisions of any Permitted Leasehold Mortgage, the same shall be repaired by Tenant to the extent Tenant receives sufficient proceeds to complete such repairs from its insurance carrier under its insurance policy. Any such repairs will be completed within a reasonable time after receipt of such proceeds. If the damage to the Premises shall be so extensive as to render it unusable for Tenant's purposes (as determined by Tenant in its sole and absolute discretion) but shall nonetheless be capable of being repaired within One Hundred Twenty (120) days, subject to the terms and provisions of any Permitted Leasehold Mortgagee the damage shall be repaired with due diligence by Tenant to the extent Tenant receives sufficient proceeds under its insurance policy to complete such repairs. In the event that a nearby structure(s) or improvement(s) is damaged or destroyed due to Tenant's negligence, Tenant shall be solely liable and responsible to repair and/or compensate the owner for such damage or loss.

Notwithstanding anything contained in this Section 6.1, or otherwise in this Lease to the contrary, as long as the Tenant's leasehold interest is encumbered by any Permitted Leasehold

Mortgage, this Lease shall not be terminated by Landlord or Tenant in the event that the Premises is partially or totally destroyed, and, in the event of such partial or total destruction, all insurance proceeds from casualty insurance as provided herein shall be paid to and held by the Permitted Leasehold Mortgagee, or an insurance trustee selected by the Permitted Leasehold Mortgagee to be used for the purpose of restoration or repair of the Premises. Permitted Leasehold Mortgagee shall have the right to participate in adjustment of losses as to casualty insurance proceeds and any settlement discussion relating to casualty or condemnation.

6.2. Taking.

(a) Notice of Taking. Upon receipt by either Landlord or Tenant of any notice of Taking, or the institution of any proceedings for Taking the Premises, or any portion thereof, the party receiving such notice shall promptly give notice thereof to the other, and such other party may also appear in such proceeding and may be represented by an attorney.

(b) Award. Subject to the terms of the Permitted Leasehold Mortgages (as defined in Section 8.10), the Landlord and the Tenant agree that, in the event of a Taking that does not result in the termination of this Lease pursuant to Section 6.2(c) or 6.2(d), this Lease shall continue in effect as to the remainder of the Premises, and the net amounts owed or paid to the Landlord or pursuant to any agreement with any condemning authority which has been made in settlement of any proceeding relating to a Taking, less any costs and expenses incurred by the Landlord in collecting such award or payment (the "Award") will be disbursed in accordance with Section 6.2(c) or 6.2(d) (as the case may be) to the Landlord and/or Tenant. The Tenant and, to the extent permitted by law, any Permitted Leasehold Mortgagee, shall have the right to participate in negotiations of and to approve any such settlement with a condemning authority (which approval shall not be unreasonably withheld).

(c) Total Taking. In the event of a permanent Taking of the fee simple interest or title of the Premises, or control of the entire leasehold estate hereunder (a "Total Taking"), this Lease shall thereupon terminate as of the effective date of such Total Taking, without liability or further recourse to the parties, provided that each party shall remain liable for any obligations required to be performed prior to the effective date of such termination and for any other obligations under this Lease which are expressly intended to survive termination. The Taking of any portion of the Improvements, fifteen percent (15%) or more of the then existing parking area, the loss of the rights of ingress and egress as then established or the loss of rights to use the Easement, shall be, at Tenant's election, but not exclusively considered, such a substantial taking as would render the use of the Property not suitable for Tenant's use. Notwithstanding any provision of the Lease or by operation of law that leasehold improvements may be or shall become the property of Landlord at the termination of the Lease, the loss of the building and other improvements paid for by Tenant, the loss of Tenant's leasehold estate and such additional relief as may be provided by law shall be the basis of Tenant's damages against the condemning authority if a separate claim therefore is allowable under applicable law, or the basis of Tenant's damages to a portion of the total award if only one award is made.

(d) Partial Taking. In the event of a permanent Taking of less than all of the Premises (a "Partial Taking"), if Tenant reasonably determines that the continued development, use or occupancy of the remainder of the Premises by Tenant cannot reasonably be made to be economically viable, structurally sound, then Tenant may terminate this Lease, and the Tenant's portion of the Award shall be paid to Tenant, provided that any and all obligations of Tenant have been fully and completely complied with by Tenant as of the date of said Partial Taking. If Tenant shall not elect to terminate this Lease, Tenant shall be entitled to a reduction of rent of

such amount as shall be just and equitable. Subject to the terms of the Permitted Leasehold Mortgages, if there is a Partial Taking and the Tenant does not terminate this Lease, the Tenant shall be entitled to receive and retain an equitable portion of the Award and shall apply such portion of the Award necessary to repair or restore the Premises or the Improvements as nearly as possible to condition the Premises or the Improvements were in immediately prior to such Partial Taking. Subject to the terms of the Permitted Leasehold Mortgages, if there is a Partial Taking which affects the use of the Premises after the term hereof, the Award shall be apportioned between the Tenant and the Landlord based on the ratio of the remaining term hereof and the remaining expected useful life of the Premises following the term hereof. Subject to the terms of the Permitted Leasehold Mortgages, notwithstanding any provision herein to the contrary, the Landlord shall be entitled to receive and retain any portion of the Award apportioned to the land upon which the Improvements are located. Should such award be insufficient to accomplish the restoration, such additional costs shall be paid by Tenant. Notwithstanding any provision of the Lease or by operation of law that leasehold improvements may be or shall become the property of Landlord at the termination of the Lease, the loss of the building and other improvements paid for by Tenant and such additional relief as may be provided by law shall be the basis of Tenant's damages against the condemning authority if a separate claim therefore is allowable under applicable law, or the basis of Tenant's damages to a portion of the total award if only one award is made.

(e) Resolution of Disagreements. Should Landlord and Tenant be unable to agree as to the division of any singular award or the amount of any reduction of rents and other charges payable by Tenant under the Lease, such dispute shall be submitted for resolution to the court exercising jurisdiction of the condemnation proceedings, each party bearing its respective costs for such determination. Landlord shall not agree to any settlement in lieu of condemnation with the condemning authority without Tenant's consent.

(f) No Existing Condemnation. Landlord represents and warrants that as of the Commencement Date it has no actual or constructive knowledge of any proposed condemnation of any part of the Premises. In the event that subsequent to the Effective Date, but prior to the Commencement Date, a total or partial condemnation either permanent or temporary, is proposed by any competent authority, Tenant shall be under no obligation to commence or continue construction of the building and other improvements and rent and other charges, if any, payable by Tenant under the Lease shall abate until such time as it can be reasonably ascertained that the Premises shall not be so affected. In the event the Premises is so affected, Tenant shall be entitled to all rights, damages and awards pursuant to the appropriate provisions of this Lease.

6.3. Termination upon Non-Restoration.

Following a Partial Taking, if a decision is made pursuant to this Article VI that the remaining portion of the Premises is not to be restored, and Tenant shall have determined that the continued development, use or occupancy of the remainder of the Premises by Tenant cannot be made economically viable or structurally sound, Tenant shall surrender the entire remaining portion of the Premises to Landlord and this Lease shall thereupon be terminated without liability or further recourse to the parties hereto, provided that any Rent, impositions and other amounts payable or obligations hereunder owed by Tenant to Landlord as of the date of the Partial Taking shall be paid in full.

ARTICLE VII

CONDITION OF PREMISES

7.1. Condition; Title. The Premises are demised and let in an "as is" condition as of the Commencement Date. The Premises are demised and let to Tenant subject to: As-Is. Notwithstanding anything to the contrary contained herein, upon Tenant taking possession of the Premises, Tenant shall be deemed to have accepted the Premises in its "as-is" and "where-is" condition, with any and all faults, and with the understanding that the Landlord has not offered any implied or expressed warranty as to the condition of the Premises and/or as to it being fit for any particular purpose, provided, however, that the foregoing shall not in any way limit, affect, modify or otherwise impact any of Landlord's representations, warranties and/or obligations contained in this Lease.

Tenant shall, within thirty (30) days following the Lease Date, obtain a title commitment to insure Tenant's leasehold interest in the Premises. Tenant shall advise Landlord as to any title matters that Tenant deems objectionable and Landlord may, in its sole discretion, take the steps necessary to cause such objectionable matters to be removed from the title commitment. If Landlord elects not to take such steps, it will so advise Tenant within 20 days of receipt of Tenant's notice, and Tenant shall thereafter have the right to terminate this Lease or to proceed notwithstanding the objectionable title matters.

7.2. No Encumbrances. Landlord covenants that Landlord has full right and lawful authority to enter into this Lease in accordance with the terms hereof and to grant the estate demised hereby. Landlord represents and warrants that there are no existing mortgages, deeds of trust, easements, liens, security interests, encumbrances and/or restrictions encumbering Landlord's fee interest in the Land other than the Permitted Encumbrances. Landlord's fee interest shall not hereafter be subordinated to, or made subject to, any mortgage, deed of trust, easement, lien, security interest, encumbrance and/or restriction except for an encumbrance that expressly provides that it is and shall remain subject and subordinate at all times in lien, operation and otherwise to this Lease and to all renewals, modifications, amendments, consolidations and replacements hereof (including new leases entered into pursuant to the terms hereof and extensions). Landlord covenants that it will not encumber or lien the title of the Premises or cause or permit said title to be encumbered or liened in any manner whatsoever, and Tenant may reduce or discharge any such encumbrance or lien by payment or otherwise at any time after giving thirty (30) days' written notice thereof to Landlord. Tenant may recover or recoup all costs and expenses thereof from Landlord if the Landlord fails to discharge any such encumbrance within the said thirty (30) day period.. Such recovery or recoupment may, in addition to all other remedies, be made by setting off against the amount of Rent payable by Tenant hereunder. Landlord and Tenant agree to work cooperatively together to create such easements and rights of way as may be necessary or appropriate for the Premises.

7.3. Landlord's Title and Quiet Enjoyment. Landlord represents and warrants that Landlord is seized in fee simple title to the Premises, free and clear and unencumbered, other than as affected by the Permitted Encumbrances. Landlord covenants that, so long as Tenant pays rent and performs the covenants herein contained on its part to be paid and performed, Tenant will have lawful, quiet and peaceful possession and occupancy of the Premises and all other rights and benefits accruing to Tenant under the Lease throughout the Term, without hindrance or molestation by or on the part of Landlord or anyone claiming through Landlord. Landlord further represents and warrants that it has good right, full power and lawful authority to enter into this Lease. Tenant shall have the right to order a title insurance commitment on the Premises. In

the event the title insurance commitment shall reflect encumbrances or other conditions not acceptable to Tenant ("Defects"), then, Landlord, upon notification of the Defects, shall immediately and diligently proceed to cure same and shall have a reasonable time within which to cure the Defects. If, after the exercise of all reasonable diligence, Landlord is unable to clear the Defects, then Tenant may accept the Defects or Tenant may terminate the Lease and the parties shall be released from further liability, so long as Tenant is not in default hereunder beyond any grace period applicable thereto, Tenant's possession of the Premises will not be disturbed by Landlord, its successors and assigns.

Notwithstanding Section 7.3 above, Landlord and its agents, upon reasonable prior notice to Tenant, shall have the right to enter the Premises for purposes of reasonable inspections performed during reasonable business hours in order to assure compliance by Tenant with its obligations under this Lease.

ARTICLE VIII

DEFAULTS AND TERMINATION

8.1. Default.

The occurrence of any of the following events shall constitute an event of default (***Event of Default***) hereunder:

(a) if Tenant fails to pay when due any Rent or other impositions due hereunder pursuant to Article III (except where such failure is addressed by another event described in this Section 8.1 as to which lesser notice and grace periods are provided), and any such default shall continue for thirty (30) days after the receipt of written notice thereof by Tenant from Landlord; or

(b) if Tenant fails in any material respect to observe or perform any covenant, condition, agreement or obligation hereunder not addressed by any other event described in this Section 8.1, and shall fail to cure, correct or remedy such failure within thirty (30) days after the receipt of written notice thereof, unless such failure cannot be cured by the payment of money and cannot with due diligence be cured within a period of thirty (30) days, in which case such failure shall not be deemed to continue if Tenant proceeds promptly and with due diligence to cure the failure and diligently completes the curing thereof within a reasonable period of time; provided, however, that for such time as Landlord or its affiliate is the management agent retained by Tenant, Tenant shall not be in default hereunder due to actions or inactions taken by Landlord or its affiliate in its capacity as the management agent; or

(c) If any representation or warranty of Tenant set forth in this Lease, in any certificate delivered pursuant hereto, or in any notice, certificate, demand, submittal or request delivered to Landlord by Tenant pursuant to this Lease shall prove to be incorrect in any material and adverse respect as of the time when the same shall have been made and the same shall not have been remedied to the reasonable satisfaction of Landlord within thirty (30) days after notice from Landlord; or

(d) if Tenant shall be adjudicated bankrupt or be declared insolvent under the Federal Bankruptcy Code or any other federal or state law (as now or hereafter in effect) relating to bankruptcy, insolvency, reorganization, winding-up or adjustment of debts (collectively called ***Bankruptcy Laws***), or if Tenant shall (a) apply for or consent to the

appointment of, or the taking of possession by, any receiver, custodian, trustee, United States Trustee or Tenant or liquidator (or other similar official) of Tenant or of any substantial portion of Tenant's property; (b) admit in writing its inability to pay its debts generally as they become due; (c) make a general assignment for the benefit of its creditors; (d) file a petition commencing a voluntary case under or seeking to take advantage of a Bankruptcy Law; or (e) fail to controvert in a timely and appropriate manner, or in writing acquiesce to, any petition commencing an involuntary case against Tenant pursuant to any bankruptcy law; or

(e) if an order for relief against Tenant shall be entered in any involuntary case under the Federal Bankruptcy Code or any similar order against Tenant shall be entered pursuant to any other Bankruptcy Law, or if a petition commencing an involuntary case against Tenant or proposing the reorganization of Tenant under the Federal Bankruptcy Code shall be filed in and approved by any court of competent jurisdiction and not be discharged or denied within ninety (90) days after such filing, or if a proceeding or case shall be commenced in any court of competent jurisdiction seeking (a) the liquidation, reorganization, dissolution, winding-up or adjustment of debts of Tenant, (b) the appointment of a receiver, custodian, trustee, United States Trustee or liquidator (or other similar official of Tenant) of any substantial portion of Tenant's property, or (c) any similar relief as to Tenant pursuant to Bankruptcy Law, and any such proceeding or case shall continue undismissed, or any order, judgment or decree approving or ordering any of the foregoing shall be entered and continued unstayed and in effect for ninety (90) days; or

(f) Tenant vacates or abandons the Premises or any substantial part thereof for a period of more than thirty (30) consecutive days (or, if applicable, such longer period as may be permitted in accordance with Section 6.1 or 6.2); or

(g) This Lease, the Premises or any part thereof are taken upon execution or by other process of law directed against Tenant, or are taken upon or subjected to any attachment by any creditor of Tenant or claimant against Tenant, and such attachment is not stayed or discharged within ninety (90) days after its levy; or

(h) Tenant makes any sale, conveyance, assignment or transfer in violation of this Lease.

8.2. Remedies for Tenant's Default.

Upon or after the occurrence of any Event of Default which is not cured within any applicable cure period, and so long as same remains uncured, Landlord may terminate this Lease by providing not less than thirty (30) days' written notice (which notice may be contemporaneous with any notice provided under Section 8.1) to Tenant, setting forth Tenant's uncured, continuing default and Landlord's intent to exercise its rights to terminate, whereupon this Lease shall terminate on the termination date therein set forth unless Tenant's default has been cured before such termination date. Upon such termination, Tenant's interest in the Premises shall automatically revert to Landlord, Tenant shall promptly quit and surrender the Premises to Landlord, without cost to Landlord, and Landlord may, without demand and further notice, reenter and take possession of the Premises, or any part thereof, and repossess the same as Landlord's former estate by summary proceedings, ejectment or otherwise without being deemed guilty of any manner of trespass and without prejudice to any remedies which Landlord might otherwise have for arrearages of Rent or other impositions hereunder or for a prior breach of the provisions of this Lease. The obligations of Tenant under this Lease which arose prior to termination shall survive such termination.

8.3. Termination. Termination by Landlord: The occurrence of any of the following shall give Landlord the right to terminate this Lease upon the terms and conditions set forth below:

(a) Tenant fails to cause the Commencement Date to occur within eleven (11) months following the Lease Date.

(b) Tenant and Landlord fail to obtain final approval of this Lease by the Miami-Dade Board of County Commissioners, which shall be within the Board's sole discretion (signature of this Lease by the Landlord shall be *prima facie* evidence of such approval).

(c) Institution of proceedings in voluntary bankruptcy by the Tenant

(d) Institution of proceedings in involuntary bankruptcy against the Tenant if such proceedings continue for a period of Ninety (90) days or more.

(e) Assignment of Lease by Tenant for the benefit of creditors.

(f) A final determination of termination of this Lease in a court of law in favor of the Landlord in litigation instituted by the Tenant against the Landlord, or brought by the Landlord against Tenant.

(g) Tenant's failure to cure, within thirty (30) days following Tenant's receipt of written notice from Landlord with respect to Tenant's failure to cure a condition posing a threat to health or safety of the public or patrons (or such longer period if the default is not capable of being cured in such 30 day period).

8.4. Remedies Following Termination. Upon termination of this Lease, Landlord may:

1. retain, at the time of such termination, any Rent or other impositions paid hereunder, without any deduction, offset or recoupment whatsoever; and

2. enforce its rights under any bond outstanding at the time of such termination; and

3. require Tenant to deliver to Landlord, or otherwise effectively transfer to Landlord any and all governmental approvals and permits, and any and all rights of possession, ownership or control Tenant may have in and to, any and all financing arrangements, plans, specifications, and other technical documents or materials related to the Premises.

8.5. Regulatory Default.

Notwithstanding anything herein to the contrary, the following shall apply to any default declared as a result of any failure by Tenant to comply with the provisions of Section 8.1:

Upon a determination by Landlord that Tenant has materially breached or defaulted on any of the obligations under Section 8.1 (a ***Regulatory Default***), Landlord shall notify Tenant of (i) the nature of the Regulatory Default, (ii) the actions required to be taken by Tenant in order to cure the Regulatory Default, and (iii) the time, (a minimum of sixty (60) days or such additional time period as may be reasonable under the circumstances), within which Tenant shall respond with reasonable evidence to Landlord that all such required actions have been taken.

(a) If Tenant shall have failed to respond or take the appropriate corrective action with respect to a Regulatory Default to the reasonable satisfaction of Landlord within the applicable time period, then Landlord shall have the right to terminate the Lease or seek other legal or equitable remedies as Landlord determines in its sole discretion; provided, however, that if prior to the end of the applicable time period, Tenant seeks a declaratory judgment or other order from a court having jurisdiction that Tenant shall not have incurred a Regulatory Default, Landlord shall not terminate this Lease during the pendency of such action.

(b) In addition to and not in limitation of the foregoing, if Landlord shall determine that a Regulatory Default shall have occurred by reason of a default by Tenant's management agent, and that Tenant shall have failed to respond or take corrective action to the reasonable satisfaction of Landlord within the applicable cure period, then Landlord may require Tenant to take such actions as are necessary in order to terminate the appointment of the management agent pursuant to the terms of its management agreement and to appoint a successor management agent of the Premises.

8.6. Performance by Landlord.

If Tenant shall fail to make any payment or perform any act required under this Lease, Landlord may (but need not) after giving not less than thirty (30) (except in case of emergencies and except where a shorter time period is specified elsewhere in this Lease) days' notice to Tenant and without waiving any default or releasing Tenant from any obligations, cure such default for the account of Tenant. Tenant shall promptly pay Landlord the amount of such charges, costs and expenses as Landlord shall have incurred in curing such default.

8.7. Costs and Damages.

Tenant shall be liable to, and shall reimburse, Landlord for any and all actual reasonable expenditures incurred and for any and all actual damages suffered by Landlord in connection with any Event of Default, collection of Rent or other impositions owed under this Lease, the remedying of any default under this Lease or any termination of this Lease, unless such termination is caused by the default of Landlord, including all costs, claims, losses, liabilities, damages and expenses (including without limitation, reasonable attorneys' fees and costs) incurred by Landlord as a result thereof.

8.8. Remedies Cumulative.

The absence in this Lease of any enumeration of events of default by Landlord or remedies of either party with respect to money damages or specific performance shall not constitute a waiver by either party of its right to assert any claim or remedy available to it under law or in equity.

8.9 Permitted Leasehold Mortgages.

Neither the Tenant nor any permitted successor in interest to the Premises or any part thereof shall, without the prior written consent of the Landlord in each instance, engage in any financing or any other transaction creating any mortgage or other encumbrance or lien upon the Premises, whether by express agreement or operation of law, or suffer any encumbrance or lien to be made on or attach to the Premises, except for the Permitted Encumbrances and the leasehold mortgages securing the loans which will be obtained by Tenant for renovation of the

Improvements and closed on or about the Commencement Date (the "**Permitted Leasehold Mortgages**"). With respect to the Permitted Leasehold Mortgages, the following provisions shall apply:

(a) When giving notice to the Tenant with respect to any default under the provisions of this Lease, the Landlord will also send a copy of such notice to the holder of each Permitted Leasehold Mortgage (each a "**Permitted Leasehold Mortgagee**"), provided that each such Permitted Leasehold Mortgagee shall have delivered to the Landlord in writing a notice naming itself as the holder of a Permitted Leasehold Mortgage and registering the name and post office address to which all notices and other communications to it may be addressed.

(b) Each Permitted Leasehold Mortgagee shall be permitted, but not obligated, to cure any default by the Tenant under this Lease within the same period of time specified for the Tenant to cure such default. The Tenant authorizes each Permitted Leasehold Mortgagee to take any such action at such Permitted Leasehold Mortgagee's option and does hereby authorize entry upon the Premises for such purpose.

(c) The Landlord agrees to accept payment or performance by any Permitted Leasehold Mortgagee as though the same had been done by the Tenant.

(d) In the case of a default by the Tenant other than in the payment of money, and provided that a Permitted Leasehold Mortgagee has commenced to cure the default and is proceeding with due diligence to cure the default, the Landlord will refrain from terminating this Lease for a reasonable period of time (not to exceed 120 days from the date of the notice of default, unless (i) such cure cannot reasonably be completed within 120 days from the date of the notice of default, and (ii) a Permitted Leasehold Mortgagee continues to diligently pursue such cure to the reasonable satisfaction of the Landlord) within which time the Permitted Leasehold Mortgagee may either (i) obtain possession of the Premises (including possession by receiver); (ii) institute foreclosure proceedings and complete such foreclosure; or (iii) otherwise acquire the Tenant's interest under this Lease. The Permitted Leasehold Mortgagee shall not be required to continue such possession or continue such foreclosure proceedings if the default which was the subject of the notice shall have been cured. Notwithstanding the foregoing, the Landlord will refrain from terminating this Lease in the event such Permitted Leasehold Mortgagee is enjoined or stayed in such possession or such foreclosure proceedings, and provided that the Permitted Leasehold Mortgagee has delivered to Landlord copies of any and all orders enjoining or staying such action, Landlord will grant such Permitted Leasehold Mortgagee such additional time as is required for such Permitted Leasehold Mortgagee to complete steps to acquire or sell Tenant's leasehold estate and interest in this Lease by foreclosure of its Permitted Leasehold Mortgage or by other appropriate means with due diligence; however, nothing in this Section shall be construed to extend this Lease beyond the Term.

(e) Any Permitted Leasehold Mortgagee or other acquirer of Tenant's leasehold estate and interest in this Lease pursuant to foreclosure, an assignment in lieu of foreclosure or other proceedings, any of which are permitted without the Landlord's consent, may, upon acquiring the Tenant's leasehold estate and interest in this Lease, without further consent of the Landlord and without HUD's consent, sell and assign the leasehold estate and interest in this Lease on such terms and to such persons and organizations as are acceptable to such Permitted Leasehold Mortgagee or acquirer and thereafter be relieved of all obligations under this Lease, provided such assignee has delivered to the Landlord its written agreement to be bound by all of the provisions of this Lease. Permitted Leasehold Mortgagee, or its nominee or

designee, shall also have the right to further assign, sublease or sublet all or any part of the leasehold interest hereunder to a third party without the consent or approval of Landlord.

(f) In the event of a termination of this Lease prior to its stated expiration date, the Landlord will enter into a new lease for the Premises with the Permitted Leasehold Mortgagee (or its nominee), for the remainder of the term, effective as of the date of such termination, at the same Rent payment and subject to the same covenants and agreements, terms, provisions, and limitations herein contained, provided that:

(1) The Landlord receives the Permitted Leasehold Mortgagee's written request for such new lease within 30 days from the date of such termination and notice thereof by the Landlord to the Permitted Leasehold Mortgagee (including an itemization of amounts then due and owing to the Landlord under this Lease), and such written request is accompanied by payment to the Landlord of all amounts then due and owing to Landlord under this Lease and, within 10 days after the delivery of an accounting therefor by the Landlord, pays any and all costs and expenses incurred by the Landlord in connection with the execution and delivery of the new lease, less the net income collected by the Landlord from the Premises subsequent to the date of termination of this Lease and prior to the execution and delivery of the new lease, any excess of such net income over the aforesaid sums and expenses to be applied in payment of the Rent payment thereafter becoming due under the new lease, provided, however, that the Permitted Leasehold Mortgagee shall receive full credit for all capitalized lease and Rent payments previously delivered by the Tenant to the Landlord; and

(2) Upon the execution and delivery of the new lease at the time payment is made in (1) above, all subleases which thereafter may have been assigned and transferred to the Landlord shall thereupon be assigned and transferred without recourse by the Landlord to the Permitted Leasehold Mortgagee (or its nominee), as the new Tenant.

(3) If a Permitted Leasehold Mortgagee acquires the leasehold estate created hereunder or otherwise acquires possession of the Premises pursuant to available legal remedies, Landlord will look to such holder to perform the obligations of Tenant hereunder only from and after the date of foreclosure or possession and will not hold such holder responsible for the past actions or inactions of the prior Tenant. Permitted Leasehold Mortgagee's liability shall be limited to the value of such Permitted Leasehold Mortgagee's interest in this Lease and in the leasehold estate created thereby.

Notwithstanding the foregoing and to the extent permitted by Section 42 of the Code, the deadline to complete construction of the Improvements set forth in Article V shall be extended for such period of time as may be reasonably required by the Permitted Leasehold Mortgagee or its nominee to complete construction.

ARTICLE IX

SOVEREIGNTY AND POLICE POWERS

9.1. County as Sovereign

It is expressly understood that notwithstanding any provision of this Lease and the Landlord's status thereunder:

1. The Landlord retains all of its sovereign prerogatives and rights as a county under Florida laws and shall in no way be estopped from withholding or refusing to issue any approvals of applications for tax exemption, building, zoning, planning or development under present or future laws and regulations of whatever nature applicable to the planning, design, construction and development of the Premises or the operation thereof, or be liable for the same; and

2. The Landlord shall not by virtue of this Lease be obligated to grant the Tenant any approvals of applications for tax emption, building, zoning, planning or development under present or future laws and ordinances of whatever nature applicable to the planning, design, construction, development and/or operation of the Premises.

9.2. No Liability for Exercise of Police Power.

Notwithstanding and prevailing over any contrary provision in this Lease, or any Landlord covenant or obligation that may be contained in this Lease, or any implied or perceived duty or obligation including but not limited to the following:

(i) To cooperate with, or provide good faith, diligent, reasonable or other similar efforts to assist the Tenant, regardless of the purpose required for such cooperation;

(ii) To execute documents or give approvals, regardless of the purpose required for such execution or approvals;

(iii) To apply for or assist the Tenant in applying for any county, city or third party permit or needed approval; or

(iv) To contest, defend against, or assist the Tenant in contesting or defending against any challenge of any nature;

shall not bind the Board of County Commissioners, the Planning and Zoning Department, DERM, the Property Appraiser or any other county, city, federal or state department or authority, committee or agency to grant or leave in effect any tax exemptions, zoning changes, variances, permits, waivers, contract amendments, or any other approvals that may be granted, withheld or revoked in the discretion of the Landlord or any other applicable governmental agencies in the exercise of its police power; and the Landlord shall be released and held harmless, by the Tenant from and against any liability, responsibility, claims, consequential or other damages, or losses to the Tenant or to any third parties resulting from denial, withholding or revocation (in whole or in part) of any zoning or other changes, variances, permits, waivers, amendments, or approvals of any kind or nature whatsoever. Without limiting the foregoing, the parties recognize that the approval of any building permit and/or certificate of occupancy or tax exemption will require the Landlord to exercise its quasi-judicial or police powers. Notwithstanding any other provision of this Lease, the Landlord shall have no obligation to approve, in whole or in part, any application for any type of tax exemption, permit, license, zoning or any other type of matter requiring government approval or waiver. The Landlord's

obligation to use reasonable good faith efforts in the permitting of the use of County-owned property shall not extend to any exercise of quasi-judicial or police powers, and shall be limited solely to ministerial actions, including the timely acceptance and processing of any requests or inquiries by Tenant as authorized by this Lease. Moreover, in no event shall a failure of the Landlord to adopt any of the Tenant's request or application for any type of permit, license, zoning or any other type of matter requiring government approval or waiver be construed a breach or default of this Lease.

ARTICLE X

MISCELLANEOUS

10.1. Construction.

Landlord and Tenant agree that all the provisions hereof are to be construed as covenants and agreements as though the words importing such covenants and agreements were used in each separate section thereof.

10.2. Performance Under Protest.

In the event of a dispute or difference between Landlord and Tenant as to any obligation which either may assert the other is obligated to perform or do, then the party against whom such obligation is asserted shall have the right and privilege to carry out and perform the obligation so asserted against it without being considered a volunteer or deemed to have admitted the correctness of the claim, and shall have the right to bring an appropriate action at law, equity or otherwise against the other for the recovery of any sums expended in the performance thereof and in any such action, the successful party shall be entitled to recover in addition to all other recoveries such reasonable attorneys' fees as may be awarded by the Court.

10.3. No Waiver.

Failure of either party to complain of any act or omission on the part of the other party, no matter how long the same may continue, shall not be deemed to be a waiver by said party of any of its rights hereunder. No waiver by either party at any time, express or implied, of any breach of any other provision of this Lease shall be deemed a waiver of a breach of any other provision of this Lease or a consent to any subsequent breach of the same or any other provision. If any action by either party shall require the consent or approval of the other party, the other party's consent to or approval of such action on any one occasion shall not be deemed a consent to or approval of said action on any subsequent occasion. Any and all rights and remedies which either party may have under this Lease or by operation of law, either at law or in equity, upon any breach, shall be distinct, separate and cumulative and shall not be deemed inconsistent with each other; and no one of them whether exercised by said party or not, shall be deemed to be in exclusion of any other; and two or more or all of such rights and remedies may be exercised at the same time.

10.4. Headings.

The headings used for the various articles and sections of this Lease are used only as a matter of convenience for reference, and are not to be construed as part of this Lease or to be used in determining the intent of the parties of this Lease.

10.5. Partial Invalidity.

If any terms, covenant, provision or condition of this Lease or the application thereof to any person or circumstances shall be declared invalid or unenforceable by the final ruling of a court of competent jurisdiction having final review, the remaining terms, covenants, provisions and conditions of this Lease and their application to persons or circumstances shall not be affected thereby and shall continue to be enforced and recognized as valid agreements of the parties, and in the place of such invalid or unenforceable provision there shall be substituted a like, but valid and enforceable, provision which comports to the findings of the aforesaid court and most nearly accomplishes the original intention of the parties.

10.6. Decision Standards.

In any approval, consent or other determination by any party required under any provision of this Lease, the party shall act reasonably, in good faith and in a timely manner, unless a different standard is explicitly stated.

10.7. Bind and Inure.

Unless repugnant to the context, the words ***Landlord*** and ***Tenant*** shall be construed to mean the original parties, their respective successors and assigns and those claiming through or under them respectively. The agreements and conditions in this Lease contained on the part of Tenant to be performed and observed shall be binding upon Tenant and its successors and assigns and shall inure to the benefit of Landlord and its successors and assigns, and the agreements and conditions in this Lease contained on the part of Landlord to be performed and observed shall be binding upon Landlord and its successors and assigns and shall inure to the benefit of Tenant and its successors and assigns. No holder of a mortgage of the leasehold interest hereunder shall be deemed to be the holder of said leasehold estate until such holder shall have acquired indefeasible title to said leasehold estate.

10.8. Estoppel Certificate.

Each party agrees from time to time, upon no less than fifteen (15) days' prior notice from the other or from any Permitted Leasehold Mortgagee, to execute, acknowledge and deliver to the other, as the case may be, a statement certifying that (i) this Lease is unmodified and in full force and effect (or, if there have been any modifications, that the same is in full force and effect as modified and stating the modifications), (ii) the dates to which the Rent has been paid, and that no additional rent or other payments are due under this Lease (or if additional rent or other payments are due, the nature and amount of the same), and (iii) whether there exists any uncured default by the other party, or any defense, offset, or counterclaim against the other party, and, if so, the nature of such default, defense, offset or counterclaim.

10.9. Recordation.

Simultaneously with the delivery of the Lease the parties have delivered a memorandum, notice or short-form of this Lease or this Lease which Tenant shall record in the appropriate office of the Public Records of Miami-Dade County. If this Lease is terminated before the Term expires, the parties shall execute, deliver and record an instrument acknowledging such fact and the date of termination of this Lease.

10.10. Notice.

Any notice, request, demand, consent, approval, or other communication required or permitted under this Lease shall be in writing, may be delivered on behalf of a party by such party's counsel, and shall be deemed given when received, if (i) delivered by hand, (ii) sent by registered or certified mail, return receipt requested, or (iii) sent by recognized overnight delivery service such as Federal Express, addressed as follows:

If to the Landlord:
Miami-Dade County
c/o Miami-Dade Public Housing and Community Development
701 N.W. 1st Court, 16th Floor
Miami, Florida 33136
Attn: Executive Director

and a copy to:
Miami-Dade County Attorney's Office
111 N.W. 1st Street, Suite 2810
Miami, Florida 33128
Attn: Terrence A. Smith, Esq.

If to Tenant:
Rainbow Village I, LLC
CDP Affordable Housing, LLC
200 South Biscayne Blvd.
40th Floor
Miami, FL 33131
Attn: Jim Watson

A party may change its address by giving written notice to the other party as specified herein.

10.11. Entire Agreement.

This instrument contains all the agreements made between the parties hereto and may not be modified in any other manner than by an instrument in writing executed by the parties or their respective successors in interest.

10.12. Amendment.

This Lease may be amended by mutual agreement of Landlord and Tenant, provided that all amendments must be in writing and signed by both parties and that no amendment shall impair the obligations of Tenant to develop and operate the Premises. Tenant and Landlord hereby expressly stipulate and agree that, they will not modify this Lease in any way nor cancel or terminate this Lease by mutual agreement nor will Tenant surrender its interest in this Lease, including but not limited to pursuant to the provisions of Section 6.3, without the prior written consent of all Permitted Leasehold Mortgagees and, following the admission of the Investor Member, the Tenant's Investor Member. No amendment to or termination of this Lease shall become effective without all such required consents. Tenant and Landlord further agree that they will not, respectively, take advantage of any provisions of the United States Bankruptcy Code that would result in a termination of this Lease or make it unenforceable.

10.13. Governing Law, Forum, and Jurisdiction.

This Lease shall be governed and construed in accordance with the laws of the State of Florida. Any dispute arising from this Lease or the contractual relationship between the Parties shall be decided solely and exclusively by State or Federal courts located in Miami-Dade County, Florida.

10.14. Relationship of Parties; No Third Party Beneficiary.

The parties hereto expressly declare that, in connection with the activities and operations contemplated by this Lease, they are neither partners nor joint venturers, nor does a principal/agent relationship exist between them.

10.15. Access.

Tenant agrees to grant a right of access to the Landlord or any of its authorized representatives, with respect to any books, documents, papers, or other records related to this Lease in order to make audits, examinations, excerpts, and transcripts until 3 years after the termination date of this Lease.

10.16. Radon Gas.

Radon is a naturally occurring radioactive gas that, when it has accumulated in a building in sufficient quantities, may present health risks to persons who are exposed to it over time. Levels of radon that exceed federal and state guidelines have been found in buildings in Florida. Additional information regarding radon and radon testing may be obtained from your county public health unit.

10.17. Non-Merger.

Except upon expiration of the Term or upon termination of this Lease pursuant to an express right of termination set forth herein, there shall be no merger of either this Lease or Tenant's estate created hereunder with the fee estate of the Premises or any part thereof by reason of the fact that the same person may acquire, own or hold, directly or indirectly, (a) this Lease, Tenant's estate created hereunder or any interest in this Lease or Tenant's estate (including the Improvements), and (b) the fee estate in the Premises or any part thereof or any interest in such fee estate (including the Improvements), unless and until all persons, including any assignee of Landlord and, having an interest in (i) this Lease or Tenant's estate created hereunder, and (ii) the fee estate in the Premises or any part thereof, shall join in a written instrument effecting such merger and shall duly record the same.

ARTICLE XI

RIGHT OF FIRST OFFER; RIGHT OF FIRST REFUSAL

11.1. Landlord's Intent to Market Premises.

If Landlord, in its sole discretion (but subject to any applicable HUD requirements relating to disposition and State laws relating to the sale or conveyance of County-owned property), decides to sell its interest in the Premises, then, prior to marketing the Premises, Landlord shall give written notice of such intent to Tenant setting forth the terms and conditions on which Landlord desires to sell the Premises (***Sales Notice***). Tenant shall have sixty (60) days thereafter within which to notify Landlord of its intent to purchase the Premises offered for

sale upon such terms and conditions as are set forth in the Sales Notice. If such Sales Notice is timely given, the Closing shall be ninety (90) days after the date of the Sales Notice. The status of title to be delivered and the instruments to be executed pursuant thereto shall be as stated in the Sales Notice and the amount of earnest money that Tenant shall be required to deposit with the notification of intent to purchase by matching the offer shall be as stated in the Sales Notice. Failure of Tenan to so notify Landlord in a timely manner shall be deemed an election not to purchase. In the event Tenant does not so timely notify Landlord of its intent to purchase the offered property upon the terms and conditions stated in the Sales Notice, Landlord shall be free to market such property on its own or through a broker and thereafter may sell the property, subject to all of the terms and conditions of the Lease and any applicable requirements of HUD or any other legal requirements; provided that Landlord may not sell the Premises on terms and conditions that are materially different from those contained in any Sales Notice received by Tenant without first offering Tenant the opportunity once again to purchase the Premises in accordance with this Section 11.1 upon such materially different terms and conditions upon which Landlord bases its offer of sale.

11.2. Right of First Refusal.

If Landlord is not marketing the Premises as provided in Section 11.1 above, but receives a written offer in acceptable form from an unrelated third party that Landlord is willing to accept for the purchase of the Premises (a ***Sales Offer***), Landlord shall notify Tenant of the terms and conditions of such Sales Offer. Tenant shall then have sixty (60) days within which to notify Landlord of its intent to purchase the Premises by matching said Sales Offer and, in the event of such timely response, the closing of the purchase and sale of the Premises shall be in accordance with the terms of such Sales Offer. In the event that timely notice is not given by Tenant to Landlord, Tenant shall be deemed to have elected not to match said Sales Offer, and Landlord shall be free to sell the Premises to such third party on the terms and conditions set forth in the Sales Offer, subject, however, to all terms and conditions of this Lease and any applicable requirements of HUD or any other legal requirements. If Landlord fails to sell the Premises to such third party for an aggregate sales price not less than ninety-five percent (95%) of the sales price set forth in the Sales Offer and otherwise in accordance with the terms of the Sales Offer within one hundred and eighty (180) days after Landlord is entitled to sell the Premises to such third party, the right of first refusal created in this Section 11.2 shall be revived and again shall be enforceable.

11.3. Mortgagee Rights. Tenant's rights with respect to any option to purchase the Premises as set forth in this Section 11 shall be assignable to and may be exercised by any Permitted Leasehold Mortgagee which succeeds in interest to the Tenant, without requiring any consent or approval by Landlord.

ARTICLE XII

ADDITONAL PROVISIONS PERTAINING TO REMEDIES

12.1 Reinstatement. Notwithstanding anything to the contrary contained in the Lease, in the event Landlord exercises its remedies pursuant to Article VIII and terminates this Lease, Tenant may, within 90 days following such termination reinstate this Lease for the balance of the Term by paying to Landlord an amount equal to the actual damages incurred by Landlord as a result

of the breach that resulted in such termination and any actual costs or expenses incurred by Landlord as a result of such reinstatement of this Lease.

12.2 Notice. Notwithstanding anything to the contrary contained in the Lease, Landlord shall not exercise any of its remedies hereunder without having given notice of the Event of Default or other breach or default to the Investor (following the admission of the Investor) simultaneously with the giving of notice to Tenant as required under the provisions of Article VIII of the Lease. The Investor Member shall have the same cure period after the giving of a notice as provided to Tenant, plus an additional period of 60 days. If the Investor Member elects to cure the Event of Default or other breach or default, Landlord agrees to accept such performance as though the same had been done or performed by Tenant.

12.3 Investor. Notwithstanding anything to the contrary contained in the Lease, following the admission of the Investor Member, the Investor Member shall be deemed a third-party beneficiary of the provisions of this Section for the sole and exclusive purpose of entitling the Investor Member to exercise its rights to notice and cure, as expressly stated herein. The foregoing right of the Investor Member to be a third-party beneficiary under the Lease shall be the only right of Investor Member (express or implied) to be a third-party beneficiary hereunder.

12.4 New General Partner. Notwithstanding anything to the contrary contained in the Lease, Landlord agrees that it will take no action to effect a termination of the Lease by reason of any Event of Default or any other breach or default without first giving to the Investor reasonable time, not to exceed 60 days, to replace Tenant's general partner and/or admit an additional general partner and cause the new general partner to cure the Event of Default or other breach or default; provided, however, that as a condition of such forbearance, Landlord must receive notice from the Investor of the substitution or admission of a new general partner of Tenant within 30 days following Landlord's notice to Tenant and the Investor of the Event of Default or other breach or default, and Tenant, following such substitution or admission of the managing member, shall thereupon proceed with due diligence to cure such Event of Default or other breach or default. In no event, however, shall Landlord be required to engage in the forbearance described in this section for a period longer than six (6) months, regardless of the due diligence of the Investor or the new general partner.

(SIGNATURES ON FOLLOWING PAGE)

IN WITNESS WHEREOF, the parties or their duly authorized representatives hereby execute this Agreement on the date first written above.

LANDLORD:

MIAMI-DADE COUNTY

_____
Witness
Print Name:_____

By: _____

Name:_____

Title: _____

Date: _____

_____
Witness
Print Name:_____

Attest: _____
Clerk of the Board

Approved as to form and legal sufficiency: _____
Terrence A. Smith
Assistant County Attorney

TENANT:

RAINBOW VILLAGE I, LLC, a Florida limited liability company

By: MM Rainbow Village I, LLC., a Florida limited liability company, its Managing Member

By: CDP Affordable Housing, LLC, a Florida limited liability company, its Manager

By: _____
Name: Anthony Underwood
Title: Vice President

_____
Witness
Print Name: JOSE M ROMERO

_____
Witness
Print Name: Francine Taylor Orsini

#3046048 v1
30364-0945

EXHIBIT A

Land

TOWN PARK SUBDIVISION 1 PB 85-31 / U.R. PROJECT FLA R-10 / TRACT 2 LOT SIZE 265114 SQUARE FEET. LOCATED IN MIAMI-DADE COUNTY. FLORIDA

#3046048 v1
30364-0945

EXHIBIT B

Permitted Encumbrances

None

#3046048 v1
30364-0945

EXHIBIT C

Insurance Requirements

(a) Prior to the commencement of construction by Tenant, Tenant shall furnish an "All Risk Builder's Risk Completed Value Form" policy for the full completed insurable value of the Premises in form satisfactory to Landlord.

(b) The Tenant shall furnish to the Vendor Assistance Section, Department of Procurement Management, Administration Division, 111 NW 1st Street, Suite 1300, Miami, Florida 33128, Certificate(s) of Insurance which indicate that insurance coverage has been obtained which meets the requirements as outlined below:

A. Worker's Compensation Insurance for all employees of the vendor as required by Florida Statute 440.

B. Commercial General Liability Insurance on a comprehensive basis in an amount not less than $500,000 combined single limit per occurrence for bodily injury and property damage. **Miami-Dade County must be shown as an additional insured with respect to this coverage.**

C. Automobile Liability Insurance covering all owned, non-owned and hired vehicles used in connection with the work, in an amount not less than $500,000 combined single limit per occurrence for bodily injury and property damage.

D. Professional Liability Insurance (for professionals performing services for Tenant) in an amount not less than $1,000,000.

All insurance policies required above shall be issued by companies authorized to do business under the laws of the State of Florida, with the following qualifications:

The company must be rated no less than "B" as to management, and no less than "Class V" as to financial strength, by the latest edition of Best's Insurance Guide, published by A.M. Best Company, Oldwick, New Jersey, or its equivalent, subject to the approval of the County Risk Management Division.

or

The company must hold a valid Florida Certificate of Authority as shown in the latest "List of All Insurance Companies Authorized or Approved to Do Business in Florida" issued by the State of Florida Department of Insurance and are members of the Florida Guaranty Fund.

Certificates will indicate no modification or change in insurance shall be made without thirty (30) days in advance notice to the certificate holder.

NOTE: MIAMI-DADE COUNTY RFP NUMBER AND TITLE OF RFP MUST APPEAR ON EACH CERTIFICATE.

#3046048 v1
30364-0945

CERTIFICATE HOLDER MUST READ: MIAMI-DADE COUNTY
111 NW 1st STREET
SUITE 2340
MIAMI, FL 33128

Compliance with the foregoing requirements shall not relieve Tenant of their liability and obligation under this section or under any other section of this agreement

Execution of this Lease is contingent upon the receipt of the insurance documents, as required, within fifteen (15) calendar days after Landlord's notification to Tenant to comply before the award is made. If the insurance certificate is received within the specified time frame but not in the manner prescribed in this Lease, the Tenant shall be verbally notified of such deficiency and shall have an additional five (5) calendar days to submit a corrected certificate to the County. If the Tenant fails to submit the required insurance documents in the manner prescribed in this Lease within twenty (20) calendar days after Landlord's notification to comply, it shall be an Event of Default pursuant to the Lease.

The Tenant shall be responsible for assuring that the insurance certificates required in conjunction with this Exhibit remain in force for the duration of the Term of the Lease, including any and all option years or extension periods that may be granted by the Landlord. If insurance certificates are scheduled to expire during the Term, the Tenant shall be responsible for submitting new or renewed insurance certificates to the Landlord at a minimum of thirty (30) calendar days in advance of such expiration. In the event that expired certificates are not replaced with new or renewed certificates which cover the contractual period, the Landlord shall provide thirty (30) days written notice to Tenant to cure the noncompliance. In the event Tenant does not replace the expired certificates with new or renewed certificates which cover the contractual period, it shall be an Event of Default pursuant to the Lease.

(c) The Tenant agrees to cooperate with the Landlord in obtaining the benefits of any insurance or other proceeds lawfully or equitably payable to the Landlord in connection with this Lease.

(d) The "All Risk Builder's Risk Completed Value Form" policy with respect to the Premises shall be converted to an "all risk" or comprehensive insurance policy upon completion of the Improvements, naming Landlord as an additional insured thereunder and shall insure the Project in an amount not less than the full insurable replacement value of the Premises. The Tenant hereby agrees that all insurance proceeds from the All Risk Builder Risk Completed Value Form policy (or if converted, the "all risk" or comprehensive policy) shall be used to restore, replace or rebuild the Improvements, if the Tenant determines that it is in its best interest to do so, subject to the requirements of any approved mortgage lien holder's rights secured against the Premises and subject further to the terms of Article VI of the Lease.

(e) All such insurance policies shall contain (i) an agreement by the insurer that it will not cancel the policy without delivering prior written notice of cancellation to each named insured and loss payee thirty (30) days prior to canceling the insurance policy; and (ii) endorsements that the rights of the named insured(s) to receive and collect the insurance proceeds under the policies shall not be diminished because of any additional insurance coverage carried by the Tenant for its own account.

(f) If the Premises is located in a federally designated flood plain, an acceptable flood insurance policy shall also be delivered to the Landlord, providing coverage in the

maximum amount reasonable necessary to insure against the risk of loss from damage to the Premises caused by a flood.

(g) Neither the Landlord nor the Tenant shall be liable to the other (or to any insurance company insuring the other party), for payment of losses insured by insurance policies benefiting the parties suffering such loss or damage, even though such loss or damage might have been caused by the negligence of the other party, its agents or employees.

GROUND LEASE

Dated as of _____, 2013

between

MIAMI-DADE COUNTY

Landlord

and

HARRY CAIN TOWER PRESERVATION, LLC

Tenant

GROUND LEASE

THIS GROUND LEASE ("Lease"), made as of _____, 2013 (the ***Lease Date***) by and between **MIAMI-DADE COUNTY**, a political subdivision of the State of Florida and a "public housing agency" as defined in the United States Housing Act of 1937 (42 U.S.C. §1437 *et seq.*, as amended) (***Landlord***) and **HARRY CAIN TOWER PRESERVATION, LLC**, a Florida limited liability company (***Tenant***).

WITNESSETH:

WHEREAS, Landlord is the owner of the Land (as defined below) consisting of certain real property located in Miami-Dade County, Florida, on which is located the public housing development known as Harry Cain Tower (FLA 5-89) .

WHEREAS, Tenant has proposed to rehabilitate, redevelop or newly construct a minimum of 154 units which will be done collectively by Tenant and Tenant's Sublessees (as hereinafter defined) in multiple phases or projects on the Land, and it is acknowledged that the first of such phases will contain a portion of said units, with the remaining units to be developed on the balance of the Land by Tenant or its Sublessees in later phases or projects.

WHEREAS, Tenant intends to apply for Low Income Housing Tax Credits (LIHTC) through the Florida Housing Finance Corporation (FHFC), and is required to meet certain requirements as a condition of being awarded such financing; and

WHEREAS, such application requires Tenant to present evidence of site control over the Land at the time of the application; and

WHEREAS, evidence of site control over the Land includes a ground lease; and

WHEREAS, Landlord and Tenant are willing to enter into this Lease of the Land conditioned on FHFC awarding Tenant LIHTC,

NOW, THEREFORE, in consideration of the premises and the mutual obligations of the parties set forth herein, Landlord and Tenant do hereby covenant and agree as follows:

ARTICLE I

DEFINITIONS

1.1. Definitions.

The following terms shall have the following definitions in this Lease:

(a) **ACC** means the Consolidated Annual Contributions Contract between HUD and Landlord as amended in relation to the Premises by the ACC Amendment.

(b) **ACC Amendment** means the Mixed-Finance Amendment to Consolidated Annual Contributions Contract, dated on or about the Commencement Date, by Landlord and HUD, and incorporating the Public Housing Units, as the same may be further amended from time to time.

(d) ***Applicable Public Housing Requirements*** means the Act, HUD regulations thereunder (and, to the extent applicable, any HUD-approved waivers of regulatory requirements), and all other Federal statutory, executive order, and regulatory requirements applicable to public housing, as such requirements now exist or as they may be amended from time to time; the ACC, and the ACC Amendment, as applicable to the Public Housing Units during the term thereof or the period required by law.

(e) ***Bankruptcy Laws*** has the meaning set forth in Section 8.1(d).

(f) ***Base Rent*** means the annual rental payment due from Tenant to Landlord, in the amount of **$1.00 per year**, as described in Section 3.1.

(g) ***Commencement Date*** means the date on which the Tenant closes on its construction financing for the rehabilitation, redevelopment or new construction, as applicable, of the Improvements and the sale or syndication of the LIHTC.

(h) ***Declaration of Restrictive Covenants*** means that certain Declaration of Restrictive Covenants in favor of HUD to be recorded against the Land prior to any leasehold mortgage and this leasehold which obligates Tenant and any successor in title to the Premises, including a successor in title by foreclosure or deed-in-lieu of foreclosure (or the leasehold equivalent), to maintain and operate the Premises in compliance with Applicable Public Housing Requirements for the period stated therein.

(i) ***Development*** means the construction (or rehabilitation), maintenance and operation of the Premises in accordance with this Lease.

(j) ***Environmental Assessments*** means the environmental studies and reports to be obtained by Tenant on or before the Commencement Date.

(k) ***Environmental Laws*** means any present and future Federal, State or local law, ordinance, rule, regulation, permit, license or binding determination of any governmental authority relating to, imposing liability or standards concerning or otherwise addressing the protection of land, water, air or the environment, including, but not limited to: the Comprehensive Environmental Response, Compensation and Liability Act, 42 U.S.C. §9601 et seq. (***CERCLA***); the Resource, Conservation and Recovery Act, 42 U.S.C. §6901 et seq. (***RCRA***); the Toxic Substances Control Act, 15 U.S.C. §2601 et seq. (***TOSCA***); the Clean Air Act, 42 U.S.C. §7401 et seq.; the Clean Water Act, 33 U.S.C. §1251 et seq. and any so-called "Superfund" or "Superlien" law; as each is from time to time amended and hereafter in effect.

(l) ***Event of Default*** has the meaning set forth in Section 8.1.

(m) ***Governing Documents*** means the Declaration of Restrictive Covenants, the ACC, ACC Amendment and the Regulatory and Operating Agreement. In the event of a conflict between the Regulatory and Operating Agreement and the ACC, ACC Amendment and Declaration of Restrictive Covenants, the ACC and the Declaration of Restrictive Covenants shall govern.

(n) ***Hazardous Substances*** means (i) "hazardous substances" as defined by CERCLA or Section 311 of the Clean Water Act (33 USC § 1321), or listed pursuant to Section 307 of the Clean Water Act (33 USC § 1317); (ii) "hazardous wastes," as defined by RCRA; (iii) any hazardous, dangerous or toxic chemical, waste, pollutant, material, element, contaminant or

substance ("pollutant") within the meaning of any Environmental Law prohibiting, limited or otherwise regulating the use, exposure, release, emission, discharge, generation, manufacture, sale, transport, handling, storage, treatment, reuse, presence, disposal or recycling of such pollutant; (iv) petroleum crude oil or fraction thereof; (v) any radioactive material, including any source, special nuclear or by-product material as defined in 42 U.S.C. §2011 et seq. and amendments thereto and reauthorizations thereof; (vi) asbestos-containing materials in any form or condition; (vii) polychlorinated biphenyls or polychlorinated biphenyl-containing materials in any form or condition; (viii) a "regulated substance" within the meaning of Subtitle I of RCRA, as amended from time to time and regulations promulgated thereunder; (ix) substances the presence of which requires notification, investigation or remediation under any Environmental Laws; (x) urea formaldehyde foam insulation or urea formaldehyde foam insulation-containing materials; (xi) lead-based paint or lead-based paint-containing materials; and (xii) radon or radon-containing or producing materials.

(o) ***HUD*** means the United States Department of Housing and Urban Development.

(p) ***Improvements*** means all repairs, betterments, buildings and improvements hereafter constructed or rehabilitated on the Land, and any additional parking areas, walkways, landscaping, fencing or other amenities on the Land.

(q) ***Land*** means that certain real property located in Miami-Dade County, legally described in Exhibit A, together with all easements, rights, privileges, licenses, covenants and other matters that benefit or burden the real property.

(r) ***Landlord*** means Miami-Dade County, a political subdivision of the State of Florida and a "public housing agency" as defined in the Act.

(s) ***Lease*** means this ground lease as the same shall be amended from time to time.

(t) ***Lease Year*** means, in the case of the first lease year, the period from the Commencement Date through the last day of the 12th month of that year; thereafter, each successive twelve-calendar month period following the expiration of the first lease year of the Term; except that in the event of the termination of this Lease on any day other than the last day of a Lease Year then the last Lease Year of the Term shall be the period from the end of the preceding Lease Year to such date of termination.

(u) ***Partial Taking*** has the meaning set forth in Section 6.2(d).

(v) ***Operating Agreement*** means the Amended and Restated Operating Agreement of Tenant to be entered into on or about the Commencement Date and pursuant to which the Tenant's equity investor (the "Investor") will be admitted as a member of the Tenant.

(w) ***Permitted Encumbrances*** means such recorded title matters as are disclosed pursuant to the title commitment to be obtained by Tenant pursuant to Section 7.1 and are not identified by Tenant as objectionable matters pursuant to the procedure provided in Section 7.3.

(x) ***Personal Property*** means all fixtures (including, but not limited to, all heating, air conditioning, plumbing, lighting, communications and elevator fixtures), fittings, appliances, apparatus, equipment, machinery, chattels, building materials, and other property of every kind and nature whatsoever, and replacements and proceeds thereof, and additions thereto, now or

at any time hereafter owned by Tenant, or in which Tenant has or shall have an interest, now or at any time hereafter affixed to, attached to, appurtenant to, located or placed upon, or used in any way in connection with the present and future complete and comfortable use, enjoyment or occupancy for operation and maintenance of the Premises, excepting any personal property or fixtures owned by any tenant (other than the Tenant) occupying the Premises and used by such tenant in the conduct of its business in the space occupied by it to the extent the same does not become the property of Tenant under the lease with such tenant or pursuant to applicable law.

(y) ***Plans and Specifications*** means the plans and specifications for the Improvements to be constructed (or rehabilitated) on the Land by Tenant.

(z) ***Premises*** means the Land, the Improvements and the Personal Property.

(aa) ***Public Housing Units*** means not more than 154 units on the Premises regulated as public housing units in accordance with the Regulatory and Operating Agreement.

(bb) ***Regulatory Default*** has the meaning set forth in Section 8.7(a).

(cc) ***Rent*** means Base Rent plus Additional Rent.

(dd) ***Sales Notice*** has the meaning set forth in Section 11.1.

(ee) ***Sales Offer*** has the meaning set forth in Section 11.2.

(ff) ***Sublessee*** means any sublessee to which Tenant subleases a portion of the ground leasehold estate created hereby, as provided in Section 5.7(b).

(gg) ***Taking*** means mean any taking of the title to, access to, or use of the Premises or any portion thereof by any governmental authority or any conveyance under the threat thereof, for any public, or quasi-public use or purpose. A Taking may be total or partial, permanent or temporary

(hh) ***Tenant*** means Harry Cain Tower Preservation, LLC, a Florida limited liability company.

(ii) ***Term*** means a period of time commencing with the Lease Date and continuing until the date which is fifty-five (55) calendar years thereafter.

(jj) ***Total Taking*** has the meaning set forth in Section 6.2(c).

1.2. Interpretation.

The words "hereof," "herein," "hereunder," and other words of similar import refer to this Agreement as a whole and not to any particular Section, subsection or subdivision. Words of the masculine gender shall be deemed and construed to include correlative words of the feminine and neuter genders. Words importing the singular number shall include the plural and vice versa unless the context shall otherwise indicate.

1.3. Exhibits.

Exhibits to this Lease are incorporated by this reference and are to be construed as a part of this Lease.

ARTICLE II

PREMISES AND TERM

Landlord leases and demises to Tenant and its successors and assigns, subject to and with the benefit of the terms, covenants, conditions and provisions of this Lease, the Land for the Term unless sooner terminated in accordance with the provisions contained in this Lease.

ARTICLE III

RENT

3.1. Rent. Tenant covenants and agrees to pay to Landlord as rent under this Lease, $1 per year, with the first such payment being payable on the Commencement Date of this lease. Said payments of rent shall be made payable to the Board of County Commissioners, c/o Public Housing and Community Development, 701 N.W. 1st Court, 16th Floor, Miami, Florida 33136, or at such other place and to such other person as Landlord may from time to time designate in writing, as set forth herein. Prior to the Commencement Date, Tenant is not obligated to pay rent or any other sums to the Landlord under this Lease.

3.2. Surrender. Upon the expiration of this Lease by the passage of time or otherwise, Tenant will quietly yield, surrender and deliver up possession of the Premises to Landlord. In the event Tenant fails to vacate the Premises and remove such personal property as Tenant is allowed to remove from the Premises at the end of the Term, or at the earlier termination of this Lease, Landlord shall be deemed Tenant's agent to remove such items from the Premises at Tenant's sole cost and expense. Furthermore, should Tenant fail to vacate the Premises in accordance with the terms of this Lease at the end of the Term, or at the earlier termination of this Lease, the Tenant shall pay to Landlord a charge for each day of occupancy after expiration or termination of the Lease in an amount equal to 150% of Tenant's Rent prorated on a daily basis. Such charge shall be in addition to any actual damages suffered by Landlord by Tenant's failure to vacate the Premises, for which Tenant shall be fully liable, it being understood and agreed, however, that Tenant shall under no circumstances be liable to Landlord for any incidental, indirect, punitive or consequential damages (including, but not limited to, loss of revenue or anticipated profits).Base Rent.

3.3. Utilities. Tenant shall pay or cause to be paid all charges for water, gas, sewer, electricity, light, heat, other energy sources or power, telephone or other service used, rendered or supplied to Tenant in connection with the Premises.

3.4. Other. Tenant covenants to pay and discharge, when the same shall become due all other amounts, liabilities, and obligations which Tenant assumes or agrees to pay or discharge pursuant to this Lease, together with every fine, penalty, interest and cost which may be added for nonpayment or late payment thereof (provided that Tenant shall not be liable for any payment or portion thereof which Landlord is obligated to pay and which payment Landlord has failed to make when due); and, in the event of any failure by Tenant to pay or discharge the foregoing, Landlord shall have all the rights, powers and remedies provided herein, by law or otherwise in the case of nonpayment of Rent.

ARTICLE IV

INDEMNITY, LIENS AND INSURANCE

4.1. Indemnity for Tenant's Acts. Landlord shall continue to operate the Premises until the Commencement Date as provided in Section 5.1(b), below. From and after the Commencement Date, Tenant shall indemnify and hold harmless the Landlord and its officers, employees, agents and instrumentalities from any and all liability, losses or damages, including attorneys' fees and costs of defense, which the Landlord or its officers, employees, agents or instrumentalities may incur as a result of claims, demands, suits, causes of actions or proceedings of any kind or nature arising out of, relating to or resulting from the performance of this Lease by the Tenant or its employees, agents, servants, members, principals or subcontractors. Tenant shall pay all claims and losses in connection therewith and shall investigate and defend all claims, suits or actions of any kind or nature in the name of the Landlord, where applicable, including appellate proceedings, and shall pay all costs, judgments, and attorneys' fees which may issue thereon, provided, however, nothing herein contained shall obligate or hold Tenant responsible prior to the Commencement Date for any costs, expenses, claims or demands made by any party associated with the Premises or for any claims stemming from Landlord's and/or its officers', employees' or agents' misconduct or negligence, unless such costs, expenses, claims or demands arise from the acts or omissions of the Tenant, its agents, contractors, employees, members or invitees. Tenant expressly understands and agrees that any insurance protection required by this Lease or otherwise provided by Tenant shall in no way limit the responsibility to indemnify, keep and save harmless and defend the Landlord or its officers, employees, agents and instrumentalities as herein provided..

4.2. Landlord's Environmental Responsibility and Representations.

(a) Except to the extent that an environmental condition is aggravated or exacerbated by the negligent or willful acts or omissions of Tenant, its agents or contractors, Tenant shall not be responsible under this Lease for any claims, losses, damages, liabilities, fines, penalties, charges, administrative and judicial proceedings and orders, judgments, remedial action requirements, enforcement action of any kind, and all costs and expenses incurred in connection therewith arising out of: (i) the presence of any Hazardous Substances in, on, over, or upon the Premises first affecting the Premises as of or prior to the Commencement Date, whether now known or unknown; or (ii) the failure of Landlord or its agents or contractors prior to the Commencement Date to comply with any Environmental Laws relating to the handling, treatment, presence, removal, storage, decontamination, cleanup, transportation or disposal of Hazardous Substances into, on, under or from the Premises at any time, whether or not such failure to comply was known or knowable, discovered or discoverable prior to the Commencement Date.

(b) Landlord represents and warrants to Tenant that, as of the date hereof:

(c) except as may be referenced in the Environmental Assessments, and to the best of Landlord's actual knowledge, neither the Land nor any part thereof has been used for the disposal of refuse or waste, or for the generation, processing, storage, handling, treatment, transportation or disposal of any Hazardous Substances;

(d) except as may be referenced in the Environmental Assessments, and to the best of Landlord's actual knowledge, no Hazardous Substances have been installed, used, stored, handled or located on or beneath the Land, which Hazardous Substances, if found on or

beneath the Land, or improperly disposed of off of the Land, would subject the owner or occupant of the Premises to damages, penalties, liabilities or an obligation to perform any work, cleanup, removal, repair, construction, alteration, demolition, renovation or installation in or in connection with the Premises (***Environmental Cleanup Work***) in order to comply with any Environmental Laws;

(e) except as may be referenced in the Environmental Assessments, no notice from any governmental authority or any person has ever been served upon Landlord, its agents or employees, claiming any violation of any Environmental Law or any liability thereunder, or requiring or calling any attention to the need for any Environmental Cleanup Work on or in connection with the Premises, and neither Landlord, its agents or employees has ever been informed of any threatened or proposed serving of any such notice of violation or corrective work order; and

(f) except as may be referenced in the Environmental Assessments, and to the best of Landlord's knowledge, no part of the Land is affected by any Hazardous Substances contamination, which for purposes hereof, shall mean: (i) the contamination of any improvements, facilities, soil, subsurface strata, ground water, ambient air, biota or other elements on or of the Land by Hazardous Substances, or (ii) the contamination of the buildings, facilities, soil, subsurface strata, ground water, ambient air, biota or other elements on, or of, any other property as a result of Hazardous Substances emanating from the Land.

4.3. Liens.

(a) Tenant agrees that it will not permit any mechanic's, materialmen's or other liens to stand against the Premises for work or materials furnished to Tenant it being provided, however, that Tenant shall have the right to contest the validity thereof. Tenant shall not have any right, authority or power to bind Landlord, the Premises or any other interest of the Landlord in the Premises and will pay or cause to be paid all costs and charges for work done by it or caused to be done by it, in or to the Premises, for any claim for labor or material or for any other charge or expense, lien or security interest incurred in connection with the development, construction or operation of the Improvements or any change, alteration or addition thereto. IN THE EVENT THAT ANY MECHANIC'S LIEN SHALL BE FILED, TENANT SHALL EITHER (A) PROCURE THE RELEASE OR DISCHARGE THEREOF WITHIN NINETY (90) DAYS EITHER BY PAYMENT OR IN SUCH OTHER MANNER AS MAY BE PRESCRIBED BY LAW OR (B) TRANSFER SUCH LIEN TO BOND WITHIN NINETY (90) DAYS FOLLOWING THE FILING THEREOF. NOTICE IS HEREBY GIVEN THAT LANDLORD SHALL NOT BE LIABLE FOR ANY LABOR, SERVICES OR MATERIALS FURNISHED OR TO BE FURNISHED TO THE TENANT OR TO ANYONE HOLDING ANY OF THE PREMISES THROUGH OR UNDER THE TENANT, AND THAT NO MECHANICS' OR OTHER LIENS FOR ANY SUCH LABOR, SERVICES OR MATERIALS SHALL ATTACH TO OR AFFECT THE INTEREST OF THE LANDLORD IN AND TO ANY OF THE PREMISES. THE LANDLORD SHALL BE PERMITTED TO POST ANY NOTICES ON THE PREMISES REGARDING SUCH NON-LIABILITY OF THE LANDLORD.

(b) Tenant shall make, or cause to be made, prompt payment of all monies due and legally owing to all persons, firms, and corporations doing any work, furnishing any materials or supplies or renting any equipment to Tenant or any of its contractors or subcontractors in connection with the construction, reconstruction, furnishing, repair, maintenance or operation of the Premises, and in all events will bond or cause to be bonded, with surety companies reasonably satisfactory to Landlord, or pay or cause to be paid in full forthwith, any mechanic's,

materialmen's or other lien or encumbrance that arises, whether due to the actions of Tenant or any person other than Landlord, against the Premises.

(c) Tenant shall have the right to contest any such lien or encumbrance by appropriate proceedings which shall prevent the collection of or other realization upon such lien or encumbrance so contested, and the sale, forfeiture or loss of the Premises to satisfy the same; provided that such contest shall not subject Landlord to the risk of any criminal liability or civil penalty, and provided further that Tenant shall give reasonable security to insure payment of such lien or encumbrance and to prevent any sale or forfeiture of the Premises by reason of such nonpayment, and Tenant hereby indemnifies Landlord for any such liability or penalty. Upon the termination after final appeal of any proceeding relating to any amount contested by Tenant pursuant to this Section 4.3, Tenant shall immediately pay any amount determined in such proceeding to be due, and in the event Tenant fails to make such payment, Landlord shall have the right after five (5) business days' notice to Tenant to make any such payment on behalf of Tenant and charge Tenant therefor.

(d) Nothing contained in this Lease shall be construed as constituting the consent or request of Landlord, expressed or implied, to or for the performance of any labor or services or the furnishing of any materials for construction, alteration, addition, repair or demolition of or to the Premises or of any part thereof.

4.4. Insurance Requirements.

Beginning on the Commencement Date and continuing until the expiration or earlier termination of the Term, Tenant shall at all times obtain and maintain, or cause to be maintained, insurance for Tenant and the Premises as described in Exhibit C.

ARTICLE V

USE OF PREMISES; COVENANTS RUNNING WITH THE LAND

5.1. Use; Covenants.

(a) Tenant and Landlord agree that Tenant shall construct or rehabilitate multifamily residential housing for low-income, family, elderly, disabled, special needs or other population acceptable to the County on the Land after HUD's approval of Landlord's disposition application and all applicable mixed-finance agreements and documents, Notwithstanding the preceding sentence, it is understood by the parties that HUD's approval of the Landlord's disposition application and the mixed finance agreements and documents is not a condition precedent to entering into this Lease or a condition precedent to Tenant's obtaining site control of the Premises.

(b) Tenant covenants, promises and agrees that during the Term of this Lease it shall not devote the Premises or any part thereof to uses other than those consistent with this Lease and the requirements of all applicable documents to be executed between Landlord and Tenant (collectively, the "Landlord/Tenant Documents"). Without limiting the generality of the foregoing sentence, or the duration of the use restrictions applicable during the Term, Tenant covenants, promises and agrees that:

1. 100% of the units in the Premises will be set aside for occupancy by low, very low and extremely low income households.

2. Except as otherwise provided in the Act, the Premises shall be maintained and operated under the terms and conditions applicable to public housing, as set forth in the Applicable Public Housing Requirements, during the 20-year period that begins on the latest date on which modernization with public housing capital funds is completed, as required by Section 9(d)(3)(B) of the Act (or any successor provision);

3. Except as otherwise provided in the Act, no portion of the Premises may be disposed of before the expiration of the 10-year period beginning upon the conclusion of the fiscal year for which such amounts were provided, as required by Section 9(e)(3) of the Act (or any successor provision);

4. Neither the Premises, nor any part thereof, may be demolished other than in accordance with the Applicable Public Housing Requirements.

Notwithstanding the foregoing, prior to the Commencement Date, the Tenant agrees that Landlord shall have a continued right of entry onto the Premises for the purposes of the Landlord's continued operation of the Improvements and maintenance of the Property during the period prior to the Commencement Date. Landlord shall, during this period, continue to operate the Improvements in the manner in which Landlord has operated them prior to the Lease Date and shall be responsible for all aspects of maintaining, leasing, operating, insuring and administering the Premises. If, prior to the Commencement Date, the Premises is destroyed or damaged, or becomes subject to a taking by virtue of eminent domain, to any extent whatsoever, Tenant may, in its sole discretion, terminate this Lease by written notice to the Landlord, whereupon neither party hereto shall have any further rights or obligations hereunder.

(c) The provisions of the Applicable Public Housing Requirements and this Section 5.1 are intended to create a covenant running with the land and, subject to the terms and benefits of the Public Housing Requirements, to encumber and benefit the Premises and to bind for the Term Landlord and Tenant and each of their successors and assigns and all subsequent owners of the Premises, including, without limitation, any entity which succeeds to Tenant's interest in the Premises by foreclosure of any Permitted Leasehold Mortgage or instrument in lieu of foreclosure.

(d) In the event of a conflict between the Public Housing Requirements and this Lease, the Public Housing Requirements shall govern.

5.2. Residential Improvements.

(a) Tenant shall construct the Improvements on the Land in conformance with the Plans and Specifications. Tenant shall cause the Improvements to be substantially completed and placed in service in accordance with the Landlord/Tenant Documents. Tenant shall construct the Improvements and make such other repairs, renovations and betterments to the Improvements as it may desire (provided that such renovations and betterments do not reduce the number of units or bedroom count at the Premises) all at its sole cost and expense, in accordance with (i) the Landlord/Tenant Documents and (ii) any mortgage encumbering the Tenant's leasehold estate, in a good and workmanlike manner, with new materials and equipment whose quality is at least equal to that of the initial Improvements, and in conformity

with all applicable federal, state, and local laws, ordinances and regulations. Tenant shall apply for, prosecute, with reasonable diligence, procure or cause to be procured, all necessary approvals, permits, licenses or other authorizations required by applicable governmental authorities having jurisdiction over the Improvements for the construction and/or rehabilitation, development, zoning, use and occupation of the Improvements, including, without limitation, the laying out, installation, maintenance and replacing of the heating, ventilating, air conditioning, mechanical, electrical, elevator, and plumbing systems, fixtures, wires, pipes, conduits, equipment and appliances and water, gas, electric, telephone, drain and other utilities that are customary in developments of this type for use in supplying any such service to and upon the Premises. Landlord shall, without expense to Landlord absent consent therefor, cooperate with Tenant and assist Tenant in obtaining all required licenses, permits, authorizations and the like, and shall sign all papers and documents at any time needed in connection therewith, including without limitation, such instruments as may be required for the laying out, maintaining, repairing, replacing and using of such services or utilities. Any and all buildings, fixtures, improvements, trade fixtures and equipment placed in, on, or upon the Premises shall remain the sole and exclusive property of Tenant and its subtenants, notwithstanding their affixation to, annexation to, or incorporation into the Premises, until the termination of this Lease, at which time title to any such buildings, fixtures, Improvements trade fixtures and equipment that belong to Tenant shall vest in Landlord.

(b) Tenant shall take no action to effectuate any material amendments, modifications or any other alterations to the Plans and Specifications unless authorized in accordance with the Landlord/Tenant Documents or otherwise approved by Landlord in writing and in advance.

5.3. Tenant's Obligations.

(a) Tenant shall, at its sole cost and expense, maintain the Premises, reasonable wear and tear excepted, and make repairs, restorations, and replacements to the Improvements, including without limitation the landscaping, irrigation, heating, ventilating, air conditioning, mechanical, electrical, elevator, and plumbing systems; structural roof, walls, floors and foundations; and the fixtures and appurtenances as and when needed to preserve them in good working order and condition, and regardless of whether the repairs, restorations, and replacements are ordinary or extraordinary, foreseeable or unforeseeable, capital or non-capital, or the fault or not the fault of Tenant, its agents, employees, invitees, visitors, and contractors. All such repairs, restorations, and replacements will be in quality and class, as elected by Tenant, either equal to or better than the original work or installations and shall be in accordance with all applicable building codes.

(b) Except as may otherwise be approved or deemed approved in accordance with the Landlord/Tenant Documents, Tenant shall not make any alteration, improvement, or addition to the Premises having a cost greater than $50,000, or demolish any portion thereof, without first presenting to Landlord complete plans and specifications therefor and obtaining Landlord's written consent thereto, which consent shall not unreasonably be withheld so long as, in Landlord's reasonable judgment such alteration, improvement, addition or demolition will not violate this Lease or impair the value of the Property. Landlord/Tenant Documents.

5.4. Compliance with Law.

(a) Tenant shall, at its expense, perform all its activities on the Premises in compliance, and shall cause all occupants of any portion thereof to comply, with all applicable

laws, ordinances, codes and regulations affecting the Premises or its uses, as the same may be administered by authorized governmental officials.

(b) Without limitation of the foregoing, but expressly subject to the provisions of Section 5.4, Tenant agrees to fulfill the responsibilities set forth below with respect to environmental matters:

(c) Tenant shall operate the Premises in compliance with all Environmental Laws applicable to Tenant relative to the Premises and shall identify, secure and maintain all required governmental permits and licenses as may be necessary for the Premises. All required governmental permits and licenses issued to Tenant and associated with the Premises shall remain in effect or shall be renewed in a timely manner, and Tenant shall comply therewith and cause all third parties to comply therewith. All Hazardous Substances present, handled, generated or used on the Premises will be managed, transported and disposed of in a lawful manner. Tenant shall not knowingly permit the Premises or any portion thereof to be a site for the use, generation, treatment, manufacture, storage, disposal or transportation of Hazardous Substances, except in such amounts as are ordinarily used, stored or generated in similar projects, or otherwise knowingly permit the presence of Hazardous Substances in, on or under the Premises in violation of any applicable law.

(d) Tenant shall promptly provide Landlord with copies of all forms, notices and other information concerning any releases, spills or other incidents relating to Hazardous Substances or any violations of Environmental Laws at or relating to the Premises upon discovery of such releases, spills or incidents, when received by Tenant from any government agency or other third party, or when and as supplied to any government agency or other third party.

5.5. Ownership of Improvements/Surrender of Premises.

At all times during the Term, Tenant shall be deemed to exclusively own the Improvements and the Personal Property for federal tax purposes, and Tenant alone shall be entitled to all of the tax attributes of ownership thereof, including, without limitation, the right to claim depreciation or cost recovery deductions and the right to claim the low-income housing tax credit described in Section 42 of the Code, with respect to the Improvements and the Personal Property, and Tenant shall have the right to amortize capital costs and to claim any other federal tax benefits attributable to the Improvements and the Personal Property. At the expiration or earlier termination of the Term of this Lease or any portion thereof, Tenant shall peaceably leave, quit and surrender the Premises, and the Improvements thereon (or the portion thereof so terminated), subject to the rights of tenants in possession of residential units under leases with Tenant, provided that such tenants are not in default thereunder and attorn to Landlord as their lessor. Upon such expiration or termination, the Premises (or portion thereof so terminated) shall become the sole property of Landlord at no cost to Landlord and shall be free of all liens and encumbrances and in the condition set forth in Section 5.3 (consistent with prudent and appropriate property management and maintenance during the Term) and, in the event of a casualty, to the provisions of Article VI. Tenant acknowledges and agrees that upon the expiration or sooner termination of this Lease any and all rights and interests it may have either at law or in equity to the Premises shall immediately cease.

5.6. Easements.

Landlord agrees that Landlord shall not unreasonably withhold or delay its consent, and shall join with Tenant from time to time during the Term in the granting of easements affecting

the Premises which are for the purpose of providing utility services for the Premises. If any monetary consideration is received by Tenant as a result of the granting of any such easement, such consideration shall be paid to Landlord. As a condition precedent to the exercise by Tenant of any of the powers granted to Tenant in this Section, Tenant shall give notice to Landlord of the action to be taken, shall certify to Landlord, that in Tenant's opinion such action will not adversely affect either the market value of the Premises or the use of the Premises for the Development.

5.7. Transfer; Conveyance; Assignment.

(a) Except as otherwise permitted hereunder, Tenant agrees for itself and its successors and assigns in interest hereunder that it will not (1) assign this Lease or any of its rights under this Lease as to all or any portion of the Premises generally, or (2) make or permit any voluntary or involuntary total or partial sale, lease, assignment, conveyance, mortgage, pledge, encumbrance or other transfer of any or all of the Premises, or the Improvements, or the occupancy and use thereof, other than in accordance with Applicable Public Housing Requirements and this Lease (including, but not limited to (i) any sale at foreclosure or by the execution of any judgment of any or all of Tenant's rights hereunder, or (ii) any transfer by operation of law), without first obtaining Landlord's express written consent thereto, which shall not be unreasonably withheld.

(b) Tenant shall have the right to enter a sublease of any part of the premises (a "Sublease") to an entity that is affiliated with Tenant, without any approval or consent of Landlord, but shall provide notice thereof to Landlord; however, notwithstanding any other provisions of this Lease, no Sublease shall relieve Tenant of any obligations under the terms of this Lease unless a release is granted by Landlord. Additionally, each Sublease must be for a use compatible with the standards and requirements set forth in this Section 5 or for public, low-income or special needs affordable housing. Tenant must give written notice to Landlord specifying the name and address of any Sublessee to which all notices required by this Lease shall be sent, and a copy of the Sublease. Tenant shall provide Landlord with copies of all Subleases entered into. Landlord agrees to grant Non-Disturbance Agreements for any Sublessee which will provide that in the event of a termination of this Lease which applies to the portion of the Premises covered by such Sublease, due to an Event of Default committed by the Tenant, such Sublessee will not be disturbed and will be allowed to continue peacefully in possession directly under this Lease as the successor tenant, provided that the Sublessee shall be in compliance with the terms and conditions of its Sublease; and the Sublessee shall agree to attorn to Landlord. Landlord further agrees that it will grant such assurances to such Sublessee so long as it remains in compliance with the terms of its Sublease, and provided further that any such Sublease does not extend beyond the expiration of the Term of this Lease.

(c) In the event Tenant's Sublessee is successful in obtaining LIHTC for that portion of the Premises which is subject to the Sublease, but Tenant is not successful in obtaining LIHTC for the portion of the property not subleased and remaining subject to this Lease, Landlord and Tenant agree to modify this Lease so as to make it a direct lease between Landlord and the Sublessee, for the subleased Premises.

ARTICLE VI

CASUALTY AND TAKING

6.1. Casualty.

Casualty Damage. In the event the Premises should be destroyed or damaged by fire, windstorm, or other casualty to the extent that the Premises is rendered unfit for the intended purpose of Tenant (as determined by Tenant in its sole and absolute discretion), Tenant may cancel this Lease, but only after removing any trash and/or debris therefrom, subject to the terms and provisions of any Permitted Leasehold Mortgage. If the Premises is partially damaged due to any other reason than the causes described immediately above, but the Premises is not rendered unusable for Tenant's purposes (as determined by Tenant in its sole and absolute discretion) subject to the terms and provisions of any Permitted Leasehold Mortgage, the same shall be repaired by Tenant to the extent Tenant receives sufficient proceeds to complete such repairs from its insurance carrier under its insurance policy. Any such repairs will be completed within a reasonable time after receipt of such proceeds. If the damage to the Premises shall be so extensive as to render it unusable for Tenant's purposes (as determined by Tenant in its sole and absolute discretion) but shall nonetheless be capable of being repaired within One Hundred Twenty (120) days, subject to the terms and provisions of any Permitted Leasehold Mortgagee the damage shall be repaired with due diligence by Tenant to the extent Tenant receives sufficient proceeds under its insurance policy to complete such repairs. In the event that a nearby structure(s) or improvement(s) is damaged or destroyed due to Tenant's negligence, Tenant shall be solely liable and responsible to repair and/or compensate the owner for such damage or loss.

Notwithstanding anything contained in this Section 6.1, or otherwise in this Lease to the contrary, as long as the Tenant's leasehold interest is encumbered by any Permitted Leasehold Mortgage, this Lease shall not be terminated by Landlord or Tenant in the event that the Premises is partially or totally destroyed, and, in the event of such partial or total destruction, all insurance proceeds from casualty insurance as provided herein shall be paid to and held by the Permitted Leasehold Mortgagee, or an insurance trustee selected by the Permitted Leasehold Mortgagee to be used for the purpose of restoration or repair of the Premises. Permitted Leasehold Mortgagee shall have the right to participate in adjustment of losses as to casualty insurance proceeds and any settlement discussion relating to casualty or condemnation.

6.2. Taking.

(a) Notice of Taking. Upon receipt by either Landlord or Tenant of any notice of Taking, or the institution of any proceedings for Taking the Premises, or any portion thereof, the party receiving such notice shall promptly give notice thereof to the other, and such other party may also appear in such proceeding and may be represented by an attorney.

(b) Award. Subject to the terms of the Permitted Leasehold Mortgages (as defined in Section 8.10), the Landlord and the Tenant agree that, in the event of a Taking that does not result in the termination of this Lease pursuant to Section 6.2(c) or 6.2(d), this Lease shall continue in effect as to the remainder of the Premises, and the net amounts owed or paid to the Landlord or pursuant to any agreement with any condemning authority which has been made in settlement of any proceeding relating to a Taking, less any costs and expenses incurred by the Landlord in collecting such award or payment (the "Award") will be disbursed in accordance with Section 6.2(c) or 6.2(d) (as the case may be) to the Landlord and/or Tenant. The Tenant and,

to the extent permitted by law, any Permitted Leasehold Mortgagee, shall have the right to participate in negotiations of and to approve any such settlement with a condemning authority (which approval shall not be unreasonably withheld).

(c) Total Taking. In the event of a permanent Taking of the fee simple interest or title of the Premises, or control of the entire leasehold estate hereunder (a "Total Taking"), this Lease shall thereupon terminate as of the effective date of such Total Taking, without liability or further recourse to the parties, provided that each party shall remain liable for any obligations required to be performed prior to the effective date of such termination and for any other obligations under this Lease which are expressly intended to survive termination. The Taking of any portion of the Improvements, fifteen percent (15%) or more of the then existing parking area, the loss of the rights of ingress and egress as then established or the loss of rights to use the Easement, shall be, at Tenant's election, but not exclusively considered, such a substantial taking as would render the use of the Property not suitable for Tenant's use. Notwithstanding any provision of the Lease or by operation of law that leasehold improvements may be or shall become the property of Landlord at the termination of the Lease, the loss of the building and other improvements paid for by Tenant, the loss of Tenant's leasehold estate and such additional relief as may be provided by law shall be the basis of Tenant's damages against the condemning authority if a separate claim therefore is allowable under applicable law, or the basis of Tenant's damages to a portion of the total award if only one award is made.

(d) Partial Taking. In the event of a permanent Taking of less than all of the Premises (a "Partial Taking"), if Tenant reasonably determines that the continued development, use or occupancy of the remainder of the Premises by Tenant cannot reasonably be made to be economically viable, structurally sound, then Tenant may terminate this Lease, and the Tenant's portion of the Award shall be paid to Tenant, provided that any and all obligations of Tenant have been fully and completely complied with by Tenant as of the date of said Partial Taking. If Tenant shall not elect to terminate this Lease, Tenant shall be entitled to a reduction of rent of such amount as shall be just and equitable. Subject to the terms of the Permitted Leasehold Mortgages, if there is a Partial Taking and the Tenant does not terminate this Lease, the Tenant shall be entitled to receive and retain an equitable portion of the Award and shall apply such portion of the Award necessary to repair or restore the Premises or the Improvements as nearly as possible to condition the Premises or the Improvements were in immediately prior to such Partial Taking. Subject to the terms of the Permitted Leasehold Mortgages, if there is a Partial Taking which affects the use of the Premises after the term hereof, the Award shall be apportioned between the Tenant and the Landlord based on the ratio of the remaining term hereof and the remaining expected useful life of the Premises following the term hereof. Subject to the terms of the Permitted Leasehold Mortgages, notwithstanding any provision herein to the contrary, the Landlord shall be entitled to receive and retain any portion of the Award apportioned to the land upon which the Improvements are located. Should such award be insufficient to accomplish the restoration, such additional costs shall be paid by Tenant. Notwithstanding any provision of the Lease or by operation of law that leasehold improvements may be or shall become the property of Landlord at the termination of the Lease, the loss of the building and other improvements paid for by Tenant and such additional relief as may be provided by law shall be the basis of Tenant's damages against the condemning authority if a separate claim therefore is allowable under applicable law, or the basis of Tenant's damages to a portion of the total award if only one award is made.

(e) Resolution of Disagreements. Should Landlord and Tenant be unable to agree as to the division of any singular award or the amount of any reduction of rents and other charges payable by Tenant under the Lease, such dispute shall be submitted for resolution to

the court exercising jurisdiction of the condemnation proceedings, each party bearing its respective costs for such determination. Landlord shall not agree to any settlement in lieu of condemnation with the condemning authority without Tenant's consent.

(f) No Existing Condemnation. Landlord represents and warrants that as of the Commencement Date it has no actual or constructive knowledge of any proposed condemnation of any part of the Premises. In the event that subsequent to the Effective Date, but prior to the Commencement Date, a total or partial condemnation either permanent or temporary, is proposed by any competent authority, Tenant shall be under no obligation to commence or continue construction of the building and other improvements and rent and other charges, if any, payable by Tenant under the Lease shall abate until such time as it can be reasonably ascertained that the Premises shall not be so affected. In the event the Premises is so affected, Tenant shall be entitled to all rights, damages and awards pursuant to the appropriate provisions of this Lease.

6.3. Termination upon Non-Restoration.

Following a Partial Taking, if a decision is made pursuant to this Article VI that the remaining portion of the Premises is not to be restored, and Tenant shall have determined that the continued development, use or occupancy of the remainder of the Premises by Tenant cannot be made economically viable or structurally sound, Tenant shall surrender the entire remaining portion of the Premises to Landlord and this Lease shall thereupon be terminated without liability or further recourse to the parties hereto, provided that any Rent, impositions and other amounts payable or obligations hereunder owed by Tenant to Landlord as of the date of the Partial Taking shall be paid in full.

ARTICLE VII

CONDITION OF PREMISES

7.1. Condition; Title. The Premises are demised and let in an "as is" condition as of the Commencement Date. The Premises are demised and let to Tenant subject to: As-Is. Notwithstanding anything to the contrary contained herein, upon Tenant taking possession of the Premises, Tenant shall be deemed to have accepted the Premises in its "as-is" and "where-is" condition, with any and all faults, and with the understanding that the Landlord has not offered any implied or expressed warranty as to the condition of the Premises and/or as to it being fit for any particular purpose, provided, however, that the foregoing shall not in any way limit, affect, modify or otherwise impact any of Landlord's representations, warranties and/or obligations contained in this Lease.

Tenant shall, within thirty (30) days following the Lease Date, obtain a title commitment to insure Tenant's leasehold interest in the Premises. Tenant shall advise Landlord as to any title matters that Tenant deems objectionable and Landlord may, in its sole discretion, take the steps necessary to cause such objectionable matters to be removed from the title commitment. If Landlord elects not to take such steps, it will so advise Tenant within 20 days of receipt of Tenant's notice, and Tenant shall thereafter have the right to terminate this Lease or to proceed notwithstanding the objectionable title matters.

7.2. No Encumbrances. Landlord covenants that Landlord has full right and lawful authority to enter into this Lease in accordance with the terms hereof and to grant the estate demised hereby. Landlord represents and warrants that there are no existing mortgages, deeds of trust,

easements, liens, security interests, encumbrances and/or restrictions encumbering Landlord's fee interest in the Land other than the Permitted Encumbrances. Landlord's fee interest shall not hereafter be subordinated to, or made subject to, any mortgage, deed of trust, easement, lien, security interest, encumbrance and/or restriction except for an encumbrance that expressly provides that it is and shall remain subject and subordinate at all times in lien, operation and otherwise to this Lease and to all renewals, modifications, amendments, consolidations and replacements hereof (including new leases entered into pursuant to the terms hereof and extensions). Landlord covenants that it will not encumber or lien the title of the Premises or cause or permit said title to be encumbered or liened in any manner whatsoever, and Tenant may reduce or discharge any such encumbrance or lien by payment or otherwise at any time after giving thirty (30) days' written notice thereof to Landlord. Tenant may recover or recoup all costs and expenses thereof from Landlord if the Landlord fails to discharge any such encumbrance within the said thirty (30) day period.. Such recovery or recoupment may, in addition to all other remedies, be made by setting off against the amount of Rent payable by Tenant hereunder. Landlord and Tenant agree to work cooperatively together to create such easements and rights of way as may be necessary or appropriate for the Premises.

7.3. Landlord's Title and Quiet Enjoyment. Landlord represents and warrants that Landlord is seized in fee simple title to the Premises, free and clear and unencumbered, other than as affected by the Permitted Encumbrances. Landlord covenants that, so long as Tenant pays rent and performs the covenants herein contained on its part to be paid and performed, Tenant will have lawful, quiet and peaceful possession and occupancy of the Premises and all other rights and benefits accruing to Tenant under the Lease throughout the Term, without hindrance or molestation by or on the part of Landlord or anyone claiming through Landlord. Landlord further represents and warrants that it has good right, full power and lawful authority to enter into this Lease. Tenant shall have the right to order a title insurance commitment on the Premises. In the event the title insurance commitment shall reflect encumbrances or other conditions not acceptable to Tenant ("Defects"), then, Landlord, upon notification of the Defects, shall immediately and diligently proceed to cure same and shall have a reasonable time within which to cure the Defects. If, after the exercise of all reasonable diligence, Landlord is unable to clear the Defects, then Tenant may accept the Defects or Tenant may terminate the Lease and the parties shall be released from further liability, so long as Tenant is not in default hereunder beyond any grace period applicable thereto, Tenant's possession of the Premises will not be disturbed by Landlord, its successors and assigns.

Notwithstanding Section 7.3 above, Landlord and its agents, upon reasonable prior notice to Tenant, shall have the right to enter the Premises for purposes of reasonable inspections performed during reasonable business hours in order to assure compliance by Tenant with its obligations under this Lease.

ARTICLE VIII

DEFAULTS AND TERMINATION

8.1. Default.

The occurrence of any of the following events shall constitute an event of default (***Event of Default***) hereunder:

(a) if Tenant fails to pay when due any Rent or other impositions due hereunder pursuant to Article III (except where such failure is addressed by another event described in this

Section 8.1 as to which lesser notice and grace periods are provided), and any such default shall continue for thirty (30) days after the receipt of written notice thereof by Tenant from Landlord; or

(b) if Tenant fails in any material respect to observe or perform any covenant, condition, agreement or obligation hereunder not addressed by any other event described in this Section 8.1, and shall fail to cure, correct or remedy such failure within thirty (30) days after the receipt of written notice thereof, unless such failure cannot be cured by the payment of money and cannot with due diligence be cured within a period of thirty (30) days, in which case such failure shall not be deemed to continue if Tenant proceeds promptly and with due diligence to cure the failure and diligently completes the curing thereof within a reasonable period of time; provided, however, that for such time as Landlord or its affiliate is the management agent retained by Tenant, Tenant shall not be in default hereunder due to actions or inactions taken by Landlord or its affiliate in its capacity as the management agent; or

(c) If any representation or warranty of Tenant set forth in this Lease, in any certificate delivered pursuant hereto, or in any notice, certificate, demand, submittal or request delivered to Landlord by Tenant pursuant to this Lease shall prove to be incorrect in any material and adverse respect as of the time when the same shall have been made and the same shall not have been remedied to the reasonable satisfaction of Landlord within thirty (30) days after notice from Landlord; or

(d) if Tenant shall be adjudicated bankrupt or be declared insolvent under the Federal Bankruptcy Code or any other federal or state law (as now or hereafter in effect) relating to bankruptcy, insolvency, reorganization, winding-up or adjustment of debts (collectively called ***Bankruptcy Laws***), or if Tenant shall (a) apply for or consent to the appointment of, or the taking of possession by, any receiver, custodian, trustee, United States Trustee or Tenant or liquidator (or other similar official) of Tenant or of any substantial portion of Tenant's property; (b) admit in writing its inability to pay its debts generally as they become due; (c) make a general assignment for the benefit of its creditors; (d) file a petition commencing a voluntary case under or seeking to take advantage of a Bankruptcy Law; or (e) fail to controvert in a timely and appropriate manner, or in writing acquiesce to, any petition commencing an involuntary case against Tenant pursuant to any bankruptcy law; or

(e) if an order for relief against Tenant shall be entered in any involuntary case under the Federal Bankruptcy Code or any similar order against Tenant shall be entered pursuant to any other Bankruptcy Law, or if a petition commencing an involuntary case against Tenant or proposing the reorganization of Tenant under the Federal Bankruptcy Code shall be filed in and approved by any court of competent jurisdiction and not be discharged or denied within ninety (90) days after such filing, or if a proceeding or case shall be commenced in any court of competent jurisdiction seeking (a) the liquidation, reorganization, dissolution, winding-up or adjustment of debts of Tenant, (b) the appointment of a receiver, custodian, trustee, United States Trustee or liquidator (or other similar official of Tenant) of any substantial portion of Tenant's property, or (c) any similar relief as to Tenant pursuant to Bankruptcy Law, and any such proceeding or case shall continue undismissed, or any order, judgment or decree approving or ordering any of the foregoing shall be entered and continued unstayed and in effect for ninety (90) days; or

(f) Tenant vacates or abandons the Premises or any substantial part thereof for a period of more than thirty (30) consecutive days (or, if applicable, such longer period as may be permitted in accordance with Section 6.1 or 6.2); or

(g) This Lease, the Premises or any part thereof are taken upon execution or by other process of law directed against Tenant, or are taken upon or subjected to any attachment by any creditor of Tenant or claimant against Tenant, and such attachment is not stayed or discharged within ninety (90) days after its levy; or

(h) Tenant makes any sale, conveyance, assignment or transfer in violation of this Lease.

8.2. Remedies for Tenant's Default.

Upon or after the occurrence of any Event of Default which is not cured within any applicable cure period, and so long as same remains uncured, Landlord may terminate this Lease by providing not less than thirty (30) days' written notice (which notice may be contemporaneous with any notice provided under Section 8.1) to Tenant, setting forth Tenant's uncured, continuing default and Landlord's intent to exercise its rights to terminate, whereupon this Lease shall terminate on the termination date therein set forth unless Tenant's default has been cured before such termination date. Upon such termination, Tenant's interest in the Premises shall automatically revert to Landlord, Tenant shall promptly quit and surrender the Premises to Landlord, without cost to Landlord, and Landlord may, without demand and further notice, reenter and take possession of the Premises, or any part thereof, and repossess the same as Landlord's former estate by summary proceedings, ejectment or otherwise without being deemed guilty of any manner of trespass and without prejudice to any remedies which Landlord might otherwise have for arrearages of Rent or other impositions hereunder or for a prior breach of the provisions of this Lease. The obligations of Tenant under this Lease which arose prior to termination shall survive such termination.

8.3. Termination. Termination by Landlord: The occurrence of any of the following shall give Landlord the right to terminate this Lease upon the terms and conditions set forth below:

(a) Tenant fails to cause the Commencement Date to occur within eleven (11) months following the Lease Date.

(b) Tenant and Landlord fail to obtain final approval of this Lease by the Miami-Dade Board of County Commissioners, which shall be within the Board's sole discretion (signature of this Lease by the Landlord shall be *prima facie* evidence of such approval).

(c) Institution of proceedings in voluntary bankruptcy by the Tenant

(d) Institution of proceedings in involuntary bankruptcy against the Tenant if such proceedings continue for a period of Ninety (90) days or more.

(e) Assignment of Lease by Tenant for the benefit of creditors.

(f) A final determination of termination of this Lease in a court of law in favor of the Landlord in litigation instituted by the Tenant against the Landlord, or brought by the Landlord against Tenant.

(g) Tenant's failure to cure, within thirty (30) days following Tenant's receipt of written notice from Landlord with respect to Tenant's failure to cure a condition posing a threat to health or safety of the public or patrons (or such longer period if the default is not capable of being cured in such 30 day period).

8.4. Remedies Following Termination. Upon termination of this Lease, Landlord may:

1. retain, at the time of such termination, any Rent or other impositions paid hereunder, without any deduction, offset or recoupment whatsoever; and

2. enforce its rights under any bond outstanding at the time of such termination; and

3. require Tenant to deliver to Landlord, or otherwise effectively transfer to Landlord any and all governmental approvals and permits, and any and all rights of possession, ownership or control Tenant may have in and to, any and all financing arrangements, plans, specifications, and other technical documents or materials related to the Premises.

8.5. Regulatory Default.

Notwithstanding anything herein to the contrary, the following shall apply to any default declared as a result of any failure by Tenant to comply with the provisions of Section 8.1:

Upon a determination by Landlord that Tenant has materially breached or defaulted on any of the obligations under Section 8.1 (a ***Regulatory Default***), Landlord shall notify Tenant of (i) the nature of the Regulatory Default, (ii) the actions required to be taken by Tenant in order to cure the Regulatory Default, and (iii) the time, (a minimum of sixty (60) days or such additional time period as may be reasonable under the circumstances), within which Tenant shall respond with reasonable evidence to Landlord that all such required actions have been taken.

(a) If Tenant shall have failed to respond or take the appropriate corrective action with respect to a Regulatory Default to the reasonable satisfaction of Landlord within the applicable time period, then Landlord shall have the right to terminate the Lease or seek other legal or equitable remedies as Landlord determines in its sole discretion; provided, however, that if prior to the end of the applicable time period, Tenant seeks a declaratory judgment or other order from a court having jurisdiction that Tenant shall not have incurred a Regulatory Default, Landlord shall not terminate this Lease during the pendency of such action.

(b) In addition to and not in limitation of the foregoing, if Landlord shall determine that a Regulatory Default shall have occurred by reason of a default by Tenant's management agent, and that Tenant shall have failed to respond or take corrective action to the reasonable satisfaction of Landlord within the applicable cure period, then Landlord may require Tenant to take such actions as are necessary in order to terminate the appointment of the management agent pursuant to the terms of its management agreement and to appoint a successor management agent of the Premises.

8.6. Performance by Landlord.

If Tenant shall fail to make any payment or perform any act required under this Lease, Landlord may (but need not) after giving not less than thirty (30) (except in case of emergencies and except where a shorter time period is specified elsewhere in this Lease) days' notice to Tenant and without waiving any default or releasing Tenant from any obligations, cure such default for the account of Tenant. Tenant shall promptly pay Landlord the amount of such charges, costs and expenses as Landlord shall have incurred in curing such default.

8.7. Costs and Damages.

Tenant shall be liable to, and shall reimburse, Landlord for any and all actual reasonable expenditures incurred and for any and all actual damages suffered by Landlord in connection with any Event of Default, collection of Rent or other impositions owed under this Lease, the remedying of any default under this Lease or any termination of this Lease, unless such termination is caused by the default of Landlord, including all costs, claims, losses, liabilities, damages and expenses (including without limitation, reasonable attorneys' fees and costs) incurred by Landlord as a result thereof.

8.8. Remedies Cumulative.

The absence in this Lease of any enumeration of events of default by Landlord or remedies of either party with respect to money damages or specific performance shall not constitute a waiver by either party of its right to assert any claim or remedy available to it under law or in equity.

8.9 Permitted Leasehold Mortgages.

Neither the Tenant nor any permitted successor in interest to the Premises or any part thereof shall, without the prior written consent of the Landlord in each instance, engage in any financing or any other transaction creating any mortgage or other encumbrance or lien upon the Premises, whether by express agreement or operation of law, or suffer any encumbrance or lien to be made on or attach to the Premises, except for the Permitted Encumbrances and the leasehold mortgages securing the loans which will be obtained by Tenant for renovation of the Improvements and closed on or about the Commencement Date (the "**Permitted Leasehold Mortgages**"). With respect to the Permitted Leasehold Mortgages, the following provisions shall apply:

(a) When giving notice to the Tenant with respect to any default under the provisions of this Lease, the Landlord will also send a copy of such notice to the holder of each Permitted Leasehold Mortgage (each a "**Permitted Leasehold Mortgagee**"), provided that each such Permitted Leasehold Mortgagee shall have delivered to the Landlord in writing a notice naming itself as the holder of a Permitted Leasehold Mortgage and registering the name and post office address to which all notices and other communications to it may be addressed.

(b) Each Permitted Leasehold Mortgagee shall be permitted, but not obligated, to cure any default by the Tenant under this Lease within the same period of time specified for the Tenant to cure such default. The Tenant authorizes each Permitted Leasehold Mortgagee to take any such action at such Permitted Leasehold Mortgagee's option and does hereby authorize entry upon the Premises for such purpose.

(c) The Landlord agrees to accept payment or performance by any Permitted Leasehold Mortgagee as though the same had been done by the Tenant.

(d) In the case of a default by the Tenant other than in the payment of money, and provided that a Permitted Leasehold Mortgagee has commenced to cure the default and is proceeding with due diligence to cure the default, the Landlord will refrain from terminating this Lease for a reasonable period of time (not to exceed 120 days from the date of the notice of default, unless (i) such cure cannot reasonably be completed within 120 days from the date of the notice of default, and (ii) a Permitted Leasehold Mortgagee continues to diligently pursue

such cure to the reasonable satisfaction of the Landlord) within which time the Permitted Leasehold Mortgagee may either (i) obtain possession of the Premises (including possession by receiver); (ii) institute foreclosure proceedings and complete such foreclosure; or (iii) otherwise acquire the Tenant's interest under this Lease. The Permitted Leasehold Mortgagee shall not be required to continue such possession or continue such foreclosure proceedings if the default which was the subject of the notice shall have been cured. Notwithstanding the foregoing, the Landlord will refrain from terminating this Lease in the event such Permitted Leasehold Mortgagee is enjoined or stayed in such possession or such foreclosure proceedings, and provided that the Permitted Leasehold Mortgagee has delivered to Landlord copies of any and all orders enjoining or staying such action, Landlord will grant such Permitted Leasehold Mortgagee such additional time as is required for such Permitted Leasehold Mortgagee to complete steps to acquire or sell Tenant's leasehold estate and interest in this Lease by foreclosure of its Permitted Leasehold Mortgage or by other appropriate means with due diligence; however, nothing in this Section shall be construed to extend this Lease beyond the Term.

(e) Any Permitted Leasehold Mortgagee or other acquirer of Tenant's leasehold estate and interest in this Lease pursuant to foreclosure, an assignment in lieu of foreclosure or other proceedings, any of which are permitted without the Landlord's consent, may, upon acquiring the Tenant's leasehold estate and interest in this Lease, without further consent of the Landlord and without HUD's consent, sell and assign the leasehold estate and interest in this Lease on such terms and to such persons and organizations as are acceptable to such Permitted Leasehold Mortgagee or acquirer and thereafter be relieved of all obligations under this Lease, provided such assignee has delivered to the Landlord its written agreement to be bound by all of the provisions of this Lease. Permitted Leasehold Mortgagee, or its nominee or designee, shall also have the right to further assign, sublease or sublet all or any part of the leasehold interest hereunder to a third party without the consent or approval of Landlord.

(f) In the event of a termination of this Lease prior to its stated expiration date, the Landlord will enter into a new lease for the Premises with the Permitted Leasehold Mortgagee (or its nominee), for the remainder of the term, effective as of the date of such termination, at the same Rent payment and subject to the same covenants and agreements, terms, provisions, and limitations herein contained, provided that:

(1) The Landlord receives the Permitted Leasehold Mortgagee's written request for such new lease within 30 days from the date of such termination and notice thereof by the Landlord to the Permitted Leasehold Mortgagee (including an itemization of amounts then due and owing to the Landlord under this Lease), and such written request is accompanied by payment to the Landlord of all amounts then due and owing to Landlord under this Lease and, within 10 days after the delivery of an accounting therefor by the Landlord, pays any and all costs and expenses incurred by the Landlord in connection with the execution and delivery of the new lease, less the net income collected by the Landlord from the Premises subsequent to the date of termination of this Lease and prior to the execution and delivery of the new lease, any excess of such net income over the aforesaid sums and expenses to be applied in payment of the Rent payment thereafter becoming due under the new lease, provided, however, that the Permitted Leasehold Mortgagee shall receive full credit for all capitalized lease and Rent payments previously delivered by the Tenant to the Landlord; and

(2) Upon the execution and delivery of the new lease at the time payment is made in (1) above, all subleases which thereafter may have been assigned and transferred to the Landlord shall thereupon be assigned and transferred without recourse by the Landlord to the Permitted Leasehold Mortgagee (or its nominee), as the new Tenant.

(3) If a Permitted Leasehold Mortgagee acquires the leasehold estate created hereunder or otherwise acquires possession of the Premises pursuant to available legal remedies, Landlord will look to such holder to perform the obligations of Tenant hereunder only from and after the date of foreclosure or possession and will not hold such holder responsible for the past actions or inactions of the prior Tenant. Permitted Leasehold Mortgagee's liability shall be limited to the value of such Permitted Leasehold Mortgagee's interest in this Lease and in the leasehold estate created thereby.

Notwithstanding the foregoing and to the extent permitted by Section 42 of the Code, the deadline to complete construction of the Improvements set forth in Article V shall be extended for such period of time as may be reasonably required by the Permitted Leasehold Mortgagee or its nominee to complete construction.

ARTICLE IX

SOVEREIGNTY AND POLICE POWERS

9.1. County as Sovereign

It is expressly understood that notwithstanding any provision of this Lease and the Landlord's status thereunder:

1. The Landlord retains all of its sovereign prerogatives and rights as a county under Florida laws and shall in no way be estopped from withholding or refusing to issue any approvals of applications for tax exemption, building, zoning, planning or development under present or future laws and regulations of whatever nature applicable to the planning, design, construction and development of the Premises or the operation thereof, or be liable for the same; and

2. The Landlord shall not by virtue of this Lease be obligated to grant the Tenant any approvals of applications for tax emption, building, zoning, planning or development under present or future laws and ordinances of whatever nature applicable to the planning, design, construction, development and/or operation of the Premises.

9.2. No Liability for Exercise of Police Power.

Notwithstanding and prevailing over any contrary provision in this Lease, or any Landlord covenant or obligation that may be contained in this Lease, or any implied or perceived duty or obligation including but not limited to the following:

(i) To cooperate with, or provide good faith, diligent, reasonable or other similar efforts to assist the Tenant, regardless of the purpose required for such cooperation;

(ii) To execute documents or give approvals, regardless of the purpose required for such execution or approvals;

(iii) To apply for or assist the Tenant in applying for any county, city or third party permit or needed approval; or

(iv) To contest, defend against, or assist the Tenant in contesting or defending against any challenge of any nature;

shall not bind the Board of County Commissioners, the Planning and Zoning Department, DERM, the Property Appraiser or any other county, city, federal or state department or authority, committee or agency to grant or leave in effect any tax exemptions, zoning changes, variances, permits, waivers, contract amendments, or any other approvals that may be granted, withheld or revoked in the discretion of the Landlord or any other applicable governmental agencies in the exercise of its police power; and the Landlord shall be released and held harmless, by the Tenant from and against any liability, responsibility, claims, consequential or other damages, or losses to the Tenant or to any third parties resulting from denial, withholding or revocation (in whole or in part) of any zoning or other changes, variances, permits, waivers, amendments, or approvals of any kind or nature whatsoever. Without limiting the foregoing, the parties recognize that the approval of any building permit and/or certificate of occupancy or tax exemption will require the Landlord to exercise its quasi-judicial or police powers. Notwithstanding any other provision of this Lease, the Landlord shall have no obligation to approve, in whole or in part, any application for any type of tax exemption, permit, license, zoning or any other type of matter requiring government approval or waiver. The Landlord's obligation to use reasonable good faith efforts in the permitting of the use of County-owned property shall not extend to any exercise of quasi-judicial or police powers, and shall be limited solely to ministerial actions, including the timely acceptance and processing of any requests or inquiries by Tenant as authorized by this Lease. Moreover, in no event shall a failure of the Landlord to adopt any of the Tenant's request or application for any type of permit, license, zoning or any other type of matter requiring government approval or waiver be construed a breach or default of this Lease.

ARTICLE X

MISCELLANEOUS

10.1. Construction.

Landlord and Tenant agree that all the provisions hereof are to be construed as covenants and agreements as though the words importing such covenants and agreements were used in each separate section thereof.

10.2. Performance Under Protest.

In the event of a dispute or difference between Landlord and Tenant as to any obligation which either may assert the other is obligated to perform or do, then the party against whom such obligation is asserted shall have the right and privilege to carry out and perform the

obligation so asserted against it without being considered a volunteer or deemed to have admitted the correctness of the claim, and shall have the right to bring an appropriate action at law, equity or otherwise against the other for the recovery of any sums expended in the performance thereof and in any such action, the successful party shall be entitled to recover in addition to all other recoveries such reasonable attorneys' fees as may be awarded by the Court.

10.3. No Waiver.

Failure of either party to complain of any act or omission on the part of the other party, no matter how long the same may continue, shall not be deemed to be a waiver by said party of any of its rights hereunder. No waiver by either party at any time, express or implied, of any breach of any other provision of this Lease shall be deemed a waiver of a breach of any other provision of this Lease or a consent to any subsequent breach of the same or any other provision. If any action by either party shall require the consent or approval of the other party, the other party's consent to or approval of such action on any one occasion shall not be deemed a consent to or approval of said action on any subsequent occasion. Any and all rights and remedies which either party may have under this Lease or by operation of law, either at law or in equity, upon any breach, shall be distinct, separate and cumulative and shall not be deemed inconsistent with each other; and no one of them whether exercised by said party or not, shall be deemed to be in exclusion of any other; and two or more or all of such rights and remedies may be exercised at the same time.

10.4. Headings.

The headings used for the various articles and sections of this Lease are used only as a matter of convenience for reference, and are not to be construed as part of this Lease or to be used in determining the intent of the parties of this Lease.

10.5. Partial Invalidity.

If any terms, covenant, provision or condition of this Lease or the application thereof to any person or circumstances shall be declared invalid or unenforceable by the final ruling of a court of competent jurisdiction having final review, the remaining terms, covenants, provisions and conditions of this Lease and their application to persons or circumstances shall not be affected thereby and shall continue to be enforced and recognized as valid agreements of the parties, and in the place of such invalid or unenforceable provision there shall be substituted a like, but valid and enforceable, provision which comports to the findings of the aforesaid court and most nearly accomplishes the original intention of the parties.

10.6. Decision Standards.

In any approval, consent or other determination by any party required under any provision of this Lease, the party shall act reasonably, in good faith and in a timely manner, unless a different standard is explicitly stated.

10.7. Bind and Inure.

Unless repugnant to the context, the words ***Landlord*** and ***Tenant*** shall be construed to mean the original parties, their respective successors and assigns and those claiming through or under them respectively. The agreements and conditions in this Lease contained on the part

of Tenant to be performed and observed shall be binding upon Tenant and its successors and assigns and shall inure to the benefit of Landlord and its successors and assigns, and the agreements and conditions in this Lease contained on the part of Landlord to be performed and observed shall be binding upon Landlord and its successors and assigns and shall inure to the benefit of Tenant and its successors and assigns. No holder of a mortgage of the leasehold interest hereunder shall be deemed to be the holder of said leasehold estate until such holder shall have acquired indefeasible title to said leasehold estate.

10.8. Estoppel Certificate.

Each party agrees from time to time, upon no less than fifteen (15) days' prior notice from the other or from any Permitted Leasehold Mortgagee, to execute, acknowledge and deliver to the other, as the case may be, a statement certifying that (i) this Lease is unmodified and in full force and effect (or, if there have been any modifications, that the same is in full force and effect as modified and stating the modifications), (ii) the dates to which the Rent has been paid, and that no additional rent or other payments are due under this Lease (or if additional rent or other payments are due, the nature and amount of the same), and (iii) whether there exists any uncured default by the other party, or any defense, offset, or counterclaim against the other party, and, if so, the nature of such default, defense, offset or counterclaim.

10.9. Recordation.

Simultaneously with the delivery of the Lease the parties have delivered a memorandum, notice or short-form of this Lease or this Lease which Tenant shall record in the appropriate office of the Public Records of Miami-Dade County. If this Lease is terminated before the Term expires, the parties shall execute, deliver and record an instrument acknowledging such fact and the date of termination of this Lease.

10.10. Notice.

Any notice, request, demand, consent, approval, or other communication required or permitted under this Lease shall be in writing, may be delivered on behalf of a party by such party's counsel, and shall be deemed given when received, if (i) delivered by hand, (ii) sent by registered or certified mail, return receipt requested, or (iii) sent by recognized overnight delivery service such as Federal Express, addressed as follows:

If to the Landlord:
Miami-Dade County
c/o Miami-Dade Public Housing and Community Development
701 N.W. 1st Court, 16th Floor
Miami, Florida 33136
Attn: Executive Director

and a copy to:
Miami-Dade County Attorney's Office
111 N.W. 1st Street, Suite 2810
Miami, Florida 33128
Attn: Terrence A. Smith, Esq.

If to Tenant:
Harry Cain Tower Preservation, LLC
315 So. Biscayne Boulevard
Miami, FL 33131
Attn: Alberto Milo, Jr.

and a copy to: Stearns Weaver Miller Weissler Alhadeff & Sitterson, P.A.
150 West Flagler Street, Suite 2200
Miami, FL 33130
Attention: Patricia K. Green, Esq.

A party may change its address by giving written notice to the other party as specified herein.

10.11. Entire Agreement.

This instrument contains all the agreements made between the parties hereto and may not be modified in any other manner than by an instrument in writing executed by the parties or their respective successors in interest.

10.12. Amendment.

This Lease may be amended by mutual agreement of Landlord and Tenant, provided that all amendments must be in writing and signed by both parties and that no amendment shall impair the obligations of Tenant to develop and operate the Premises. Tenant and Landlord hereby expressly stipulate and agree that, they will not modify this Lease in any way nor cancel or terminate this Lease by mutual agreement nor will Tenant surrender its interest in this Lease, including but not limited to pursuant to the provisions of Section 6.3, without the prior written consent of all Permitted Leasehold Mortgagees and, following the admission of the Investor, the Tenant's Investor. No amendment to or termination of this Lease shall become effective without all such required consents. Tenant and Landlord further agree that they will not, respectively, take advantage of any provisions of the United States Bankruptcy Code that would result in a termination of this Lease or make it unenforceable.

10.13. Governing Law, Forum, and Jurisdiction.

This Lease shall be governed and construed in accordance with the laws of the State of Florida. Any dispute arising from this Lease or the contractual relationship between the Parties shall be decided solely and exclusively by State or Federal courts located in Miami-Dade County, Florida.

10.14. Relationship of Parties; No Third Party Beneficiary.

The parties hereto expressly declare that, in connection with the activities and operations contemplated by this Lease, they are neither partners nor joint venturers, nor does a principal/agent relationship exist between them.

10.15. Access.

Tenant agrees to grant a right of access to the Landlord or any of its authorized representatives, with respect to any books, documents, papers, or other records related to this Lease in order to make audits, examinations, excerpts, and transcripts until 3 years after the termination date of this Lease.

10.16. Radon Gas.

Radon is a naturally occurring radioactive gas that, when it has accumulated in a building in sufficient quantities, may present health risks to persons who are exposed to it over time. Levels of radon that exceed federal and state guidelines have been found in buildings in Florida. Additional information regarding radon and radon testing may be obtained from your county public health unit.

10.17. Non-Merger.

Except upon expiration of the Term or upon termination of this Lease pursuant to an express right of termination set forth herein, there shall be no merger of either this Lease or Tenant's estate created hereunder with the fee estate of the Premises or any part thereof by reason of the fact that the same person may acquire, own or hold, directly or indirectly, (a) this Lease, Tenant's estate created hereunder or any interest in this Lease or Tenant's estate (including the Improvements), and (b) the fee estate in the Premises or any part thereof or any interest in such fee estate (including the Improvements), unless and until all persons, including any assignee of Landlord and, having an interest in (i) this Lease or Tenant's estate created hereunder, and (ii) the fee estate in the Premises or any part thereof, shall join in a written instrument effecting such merger and shall duly record the same.

ARTICLE XI

RIGHT OF FIRST OFFER; RIGHT OF FIRST REFUSAL

11.1. Landlord's Intent to Market Premises.

If Landlord, in its sole discretion (but subject to any applicable HUD requirements relating to disposition and State laws relating to the sale or conveyance of County-owned property), decides to sell its interest in the Premises, then, prior to marketing the Premises, Landlord shall give written notice of such intent to Tenant setting forth the terms and conditions on which Landlord desires to sell the Premises (***Sales Notice***). Tenant shall have sixty (60) days thereafter within which to notify Landlord of its intent to purchase the Premises offered for sale upon such terms and conditions as are set forth in the Sales Notice. If such Sales Notice is timely given, the Closing shall be ninety (90) days after the date of the Sales Notice. The status of title to be delivered and the instruments to be executed pursuant thereto shall be as stated in the Sales Notice and the amount of earnest money that Tenant shall be required to deposit with the notification of intent to purchase by matching the offer shall be as stated in the Sales Notice. Failure of Tenan to so notify Landlord in a timely manner shall be deemed an election not to purchase. In the event Tenant does not so timely notify Landlord of its intent to purchase the offered property upon the terms and conditions stated in the Sales Notice, Landlord shall be free to market such property on its own or through a broker and thereafter may sell the property, subject to all of the terms and conditions of the Lease and any applicable requirements of HUD or any other legal requirements; provided that Landlord may not sell the Premises on terms and conditions that are materially different from those contained in any Sales Notice received by Tenant without first offering Tenant the opportunity once again to purchase the Premises in accordance with this Section 11.1 upon such materially different terms and conditions upon which Landlord bases its offer of sale.

11.2. Right of First Refusal.

If Landlord is not marketing the Premises as provided in Section 11.1 above, but receives a written offer in acceptable form from an unrelated third party that Landlord is willing

to accept for the purchase of the Premises (a ***Sales Offer***), Landlord shall notify Tenant of the terms and conditions of such Sales Offer. Tenant shall then have sixty (60) days within which to notify Landlord of its intent to purchase the Premises by matching said Sales Offer and, in the event of such timely response, the closing of the purchase and sale of the Premises shall be in accordance with the terms of such Sales Offer. In the event that timely notice is not given by Tenant to Landlord, Tenant shall be deemed to have elected not to match said Sales Offer, and Landlord shall be free to sell the Premises to such third party on the terms and conditions set forth in the Sales Offer, subject, however, to all terms and conditions of this Lease and any applicable requirements of HUD or any other legal requirements. If Landlord fails to sell the Premises to such third party for an aggregate sales price not less than ninety-five percent (95%) of the sales price set forth in the Sales Offer and otherwise in accordance with the terms of the Sales Offer within one hundred and eighty (180) days after Landlord is entitled to sell the Premises to such third party, the right of first refusal created in this Section 11.2 shall be revived and again shall be enforceable.

11.3. Mortgagee Rights. Tenant's rights with respect to any option to purchase the Premises as set forth in this Section 11 shall be assignable to and may be exercised by any Permitted Leasehold Mortgagee which succeeds in interest to the Tenant, without requiring any consent or approval by Landlord.

ARTICLE XII

ADDITONAL PROVISIONS PERTAINING TO REMEDIES

12.1 Reinstatement. Notwithstanding anything to the contrary contained in the Lease, in the event Landlord exercises its remedies pursuant to Article VIII and terminates this Lease, Tenant may, within 90 days following such termination reinstate this Lease for the balance of the Term by paying to Landlord an amount equal to the actual damages incurred by Landlord as a result of the breach that resulted in such termination and any actual costs or expenses incurred by Landlord as a result of such reinstatement of this Lease.

12.2 Notice. Notwithstanding anything to the contrary contained in the Lease, Landlord shall not exercise any of its remedies hereunder without having given notice of the Event of Default or other breach or default to the Investor (following the admission of the Investor) simultaneously with the giving of notice to Tenant as required under the provisions of Article VIII of the Lease. The Investor shall have the same cure period after the giving of a notice as provided to Tenant, plus an additional period of 60 days. If the Investor elects to cure the Event of Default or other breach or default, Landlord agrees to accept such performance as though the same had been done or performed by Tenant.

12.3 Investor. Notwithstanding anything to the contrary contained in the Lease, following the admission of the Investor, the Investor shall be deemed a third-party beneficiary of the provisions of this Section for the sole and exclusive purpose of entitling the Investor to exercise its rights to notice and cure, as expressly stated herein. The foregoing right of the Investor to be a third-party beneficiary under the Lease shall be the only right of Investor (express or implied) to be a third-party beneficiary hereunder.

12.4 New Managing Member. Notwithstanding anything to the contrary contained in the Lease, Landlord agrees that it will take no action to effect a termination of the Lease by reason of any

Event of Default or any other breach or default without first giving to the Investor reasonable time, not to exceed 60 days, to replace Tenant's managing member and/or admit an additional managing member and cause the new managing member to cure the Event of Default or other breach or default; provided, however, that as a condition of such forbearance, Landlord must receive notice from the Investor of the substitution or admission of a new managing member of Tenant within 30 days following Landlord's notice to Tenant and the Investor of the Event of Default or other breach or default, and Tenant, following such substitution or admission of the managing member, shall thereupon proceed with due diligence to cure such Event of Default or other breach or default. In no event, however, shall Landlord be required to engage in the forbearance described in this section for a period longer than six (6) months, regardless of the due diligence of the Investor or the new managing member.

(SIGNATURES ON FOLLOWING PAGE)

IN WITNESS WHEREOF, the parties or their duly authorized representatives hereby execute this Agreement on the date first written above.

LANDLORD:

MIAMI-DADE COUNTY

_____
Witness
Print Name:_____

By: _____

Name:_____

Title: _____

_____
Witness
Print Name:_____

Date: _____

Attest: _____
Clerk of the Board

Approved as to form and legal sufficiency: _____
Terrence A. Smith
Assistant County Attorney

TENANT:

HARRY CAIN TOWER PRESERVATION, LLC, a Florida limited liability company

By: Harry Cain Tower Manager, LLC, a Florida limited liability company, its manager

_____
Witness
Print Name: Jason Goldkarb

By: _____
Alberto Milo, Jr., Vice President

_____
Witness
Print Name: MICHAEL PERRYMAN

#3081215 v1
30364-0935

EXHIBIT A

Land

MIAMI NORTH PB B-41
LOTS 1 2 & 3 LESS N15FT &
LESS E10FT OF LOT 1 & N40FT
OF E8FT OF LOT 18 & N40FT OF
LOTS 19 & 20 LESS E10FT OF
LOT 20 BLK 79
LOT SIZE 22430 SQ FT

#3081215 v1
30364-0935

EXHIBIT B

Permitted Encumbrances

#3081215 v1
30364-0935

EXHIBIT C

Insurance Requirements

(a) Prior to the commencement of construction by Tenant, Tenant shall furnish an "All Risk Builder's Risk Completed Value Form" policy for the full completed insurable value of the Premises in form satisfactory to Landlord.

(b) The Tenant shall furnish to the Vendor Assistance Section, Department of Procurement Management, Administration Division, 111 NW 1st Street, Suite 1300, Miami, Florida 33128, Certificate(s) of Insurance which indicate that insurance coverage has been obtained which meets the requirements as outlined below:

A. Worker's Compensation Insurance for all employees of the vendor as required by Florida Statute 440.

B. Commercial General Liability Insurance on a comprehensive basis in an amount not less than $500,000 combined single limit per occurrence for bodily injury and property damage. **Miami-Dade County must be shown as an additional insured with respect to this coverage.**

C. Automobile Liability Insurance covering all owned, non-owned and hired vehicles used in connection with the work, in an amount not less than $500,000 combined single limit per occurrence for bodily injury and property damage.

D. Professional Liability Insurance (for professionals performing services for Tenant) in an amount not less than $1,000,000.

All insurance policies required above shall be issued by companies authorized to do business under the laws of the State of Florida, with the following qualifications:

The company must be rated no less than "B" as to management, and no less than "Class V" as to financial strength, by the latest edition of Best's Insurance Guide, published by A.M. Best Company, Oldwick, New Jersey, or its equivalent, subject to the approval of the County Risk Management Division.

or

The company must hold a valid Florida Certificate of Authority as shown in the latest "List of All Insurance Companies Authorized or Approved to Do Business in Florida" issued by the State of Florida Department of Insurance and are members of the Florida Guaranty Fund.

Certificates will indicate no modification or change in insurance shall be made without thirty (30) days in advance notice to the certificate holder.

NOTE: MIAMI-DADE COUNTY RFP NUMBER AND TITLE OF RFP MUST APPEAR ON EACH CERTIFICATE.

#3081215 v1
30364-0935

CERTIFICATE HOLDER MUST READ: **MIAMI-DADE COUNTY**
111 NW 1st STREET
SUITE 2340
MIAMI, FL 33128

Compliance with the foregoing requirements shall not relieve Tenant of their liability and obligation under this section or under any other section of this agreement

Execution of this Lease is contingent upon the receipt of the insurance documents, as required, within fifteen (15) calendar days after Landlord's notification to Tenant to comply before the award is made. If the insurance certificate is received within the specified time frame but not in the manner prescribed in this Lease, the Tenant shall be verbally notified of such deficiency and shall have an additional five (5) calendar days to submit a corrected certificate to the County. If the Tenant fails to submit the required insurance documents in the manner prescribed in this Lease within twenty (20) calendar days after Landlord's notification to comply, it shall be an Event of Default pursuant to the Lease.

The Tenant shall be responsible for assuring that the insurance certificates required in conjunction with this Exhibit remain in force for the duration of the Term of the Lease, including any and all option years or extension periods that may be granted by the Landlord. If insurance certificates are scheduled to expire during the Term, the Tenant shall be responsible for submitting new or renewed insurance certificates to the Landlord at a minimum of thirty (30) calendar days in advance of such expiration. In the event that expired certificates are not replaced with new or renewed certificates which cover the contractual period, the Landlord shall provide thirty (30) days written notice to Tenant to cure the noncompliance. In the event Tenant does not replace the expired certificates with new or renewed certificates which cover the contractual period, it shall be an Event of Default pursuant to the Lease.

(c) The Tenant agrees to cooperate with the Landlord in obtaining the benefits of any insurance or other proceeds lawfully or equitably payable to the Landlord in connection with this Lease.

(d) The "All Risk Builder's Risk Completed Value Form" policy with respect to the Premises shall be converted to an "all risk" or comprehensive insurance policy upon completion of the Improvements, naming Landlord as an additional insured thereunder and shall insure the Project in an amount not less than the full insurable replacement value of the Premises. The Tenant hereby agrees that all insurance proceeds from the All Risk Builder Risk Completed Value Form policy (or if converted, the "all risk" or comprehensive policy) shall be used to restore, replace or rebuild the Improvements, if the Tenant determines that it is in its best interest to do so, subject to the requirements of any approved mortgage lien holder's rights secured against the Premises and subject further to the terms of Article VI of the Lease.

(e) All such insurance policies shall contain (i) an agreement by the insurer that it will not cancel the policy without delivering prior written notice of cancellation to each named insured and loss payee thirty (30) days prior to canceling the insurance policy; and (ii) endorsements that the rights of the named insured(s) to receive and collect the insurance proceeds under the policies shall not be diminished because of any additional insurance coverage carried by the Tenant for its own account.

(f) If the Premises is located in a federally designated flood plain, an acceptable flood insurance policy shall also be delivered to the Landlord, providing coverage in the

maximum amount reasonable necessary to insure against the risk of loss from damage to the Premises caused by a flood.

(g) Neither the Landlord nor the Tenant shall be liable to the other (or to any insurance company insuring the other party), for payment of losses insured by insurance policies benefiting the parties suffering such loss or damage, even though such loss or damage might have been caused by the negligence of the other party, its agents or employees.

GROUND LEASE

Dated as of _____, 2013

between

MIAMI-DADE COUNTY

Landlord

and

WARD TOWERS, LLC

Tenant

GROUND LEASE

THIS GROUND LEASE ("Lease"), made as of _____, 2013 (the ***Lease Date***) by and between **MIAMI-DADE COUNTY**, a political subdivision of the State of Florida and a "public housing agency" as defined in the United States Housing Act of 1937 (42 U.S.C. §1437 *et seq.*, as amended) (***Landlord***) and **WARD TOWERS, LLC,** a Florida limited liability company (***Tenant***).

WITNESSETH:

WHEREAS, Landlord is the owner of the Land (as defined below) consisting of certain real property located in Miami-Dade County, Florida, on which is located the public housing development known as Ward Towers (FLA 5-44) .

WHEREAS, Tenant has proposed to rehabilitate 199 existing units.

WHEREAS, Tenant intends to apply for Low Income Housing Tax Credits (LIHTC) through the Florida Housing Finance Corporation (FHFC), and is required to meet certain requirements as a condition of being awarded such financing; and

WHEREAS, such application requires Tenant to present evidence of site control over the Land at the time of the application; and

WHEREAS, evidence of site control over the Land includes a ground lease; and

WHEREAS, Landlord and Tenant are willing to enter into this Lease of the Land conditioned on FHFC awarding Tenant LIHTC,

NOW, THEREFORE, in consideration of the premises and the mutual obligations of the parties set forth herein, Landlord and Tenant do hereby covenant and agree as follows:

ARTICLE I

DEFINITIONS

1.1. Definitions.

The following terms shall have the following definitions in this Lease:

(a) **ACC** means the Consolidated Annual Contributions Contract between HUD and Landlord as amended in relation to the Premises by the ACC Amendment.

(b) **ACC Amendment** means the Mixed-Finance Amendment to Consolidated Annual Contributions Contract, dated on or about the Commencement Date, by Landlord and HUD, and incorporating the Public Housing Units, as the same may be further amended from time to time.

(c) ***Act means the*** United States Housing Act of 1937 (42 U.S.C. § 1437, *et seq.),* as amended from time to time, any successor legislation, and all implementing regulations issued thereunder or in furtherance thereof.

(d) ***Applicable Public Housing Requirements*** means the Act, HUD regulations thereunder (and, to the extent applicable, any HUD-approved waivers of regulatory requirements), and all other Federal statutory, executive order, and regulatory requirements applicable to public housing, as such requirements now exist or as they may be amended from time to time; the ACC, and the ACC Amendment, as applicable to the Public Housing Units during the term thereof or the period required by law.

(e) ***Bankruptcy Laws*** has the meaning set forth in Section 8.1(d).

(f) ***Base Rent*** means the annual rental payment due from Tenant to Landlord, in the amount of **$1.00 per year**, as described in Section 3.1.

(g) ***Commencement Date*** means the date on which the Tenant closes on its construction financing for the rehabilitation, redevelopment or new construction, as applicable, of the Improvements and the sale or syndication of the LIHTC.

(h) ***Declaration of Restrictive Covenants*** means that certain Declaration of Restrictive Covenants in favor of HUD to be recorded against the Land prior to any leasehold mortgage and this leasehold which obligates Tenant and any successor in title to the Premises, including a successor in title by foreclosure or deed-in-lieu of foreclosure (or the leasehold equivalent), to maintain and operate the Premises in compliance with Applicable Public Housing Requirements for the period stated therein.

(i) ***Development*** means the construction (or rehabilitation), maintenance and operation of the Premises in accordance with this Lease.

(j) ***Environmental Assessments*** means the environmental studies and reports to be obtained by Tenant on or before the Commencement Date.

(k) ***Environmental Laws*** means any present and future Federal, State or local law, ordinance, rule, regulation, permit, license or binding determination of any governmental authority relating to, imposing liability or standards concerning or otherwise addressing the protection of land, water, air or the environment, including, but not limited to: the Comprehensive Environmental Response, Compensation and Liability Act, 42 U.S.C. §9601 et seq. (***CERCLA***); the Resource, Conservation and Recovery Act, 42 U.S.C. §6901 et seq. (***RCRA***); the Toxic Substances Control Act, 15 U.S.C. §2601 et seq. (***TOSCA***); the Clean Air Act, 42 U.S.C. §7401 et seq.; the Clean Water Act, 33 U.S.C. §1251 et seq. and any so-called "Superfund" or "Superlien" law; as each is from time to time amended and hereafter in effect.

(l) ***Event of Default*** has the meaning set forth in Section 8.1.

(m) ***Governing Documents*** means the Declaration of Restrictive Covenants, the ACC, ACC Amendment and the Regulatory and Operating Agreement. In the event of a conflict between the Regulatory and Operating Agreement and the ACC, ACC Amendment and Declaration of Restrictive Covenants, the ACC and the Declaration of Restrictive Covenants shall govern.

(n) ***Hazardous Substances*** means (i) "hazardous substances" as defined by CERCLA or Section 311 of the Clean Water Act (33 USC § 1321), or listed pursuant to Section 307 of the Clean Water Act (33 USC § 1317); (ii) "hazardous wastes," as defined by RCRA; (iii) any hazardous, dangerous or toxic chemical, waste, pollutant, material, element, contaminant or

substance ("pollutant") within the meaning of any Environmental Law prohibiting, limited or otherwise regulating the use, exposure, release, emission, discharge, generation, manufacture, sale, transport, handling, storage, treatment, reuse, presence, disposal or recycling of such pollutant; (iv) petroleum crude oil or fraction thereof; (v) any radioactive material, including any source, special nuclear or by-product material as defined in 42 U.S.C. §2011 et seq. and amendments thereto and reauthorizations thereof; (vi) asbestos-containing materials in any form or condition; (vii) polychlorinated biphenyls or polychlorinated biphenyl-containing materials in any form or condition; (viii) a "regulated substance" within the meaning of Subtitle I of RCRA, as amended from time to time and regulations promulgated thereunder; (ix) substances the presence of which requires notification, investigation or remediation under any Environmental Laws; (x) urea formaldehyde foam insulation or urea formaldehyde foam insulation-containing materials; (xi) lead-based paint or lead-based paint-containing materials; and (xii) radon or radon-containing or producing materials.

(o) ***HUD*** means the United States Department of Housing and Urban Development.

(p) ***Improvements*** means all repairs, betterments, buildings and improvements hereafter constructed or rehabilitated on the Land, and any additional parking areas, walkways, landscaping, fencing or other amenities on the Land.

(q) ***Land*** means that certain real property located in Miami-Dade County, legally described in Exhibit A, together with all easements, rights, privileges, licenses, covenants and other matters that benefit or burden the real property.

(r) ***Landlord*** means Miami-Dade County, a political subdivision of the State of Florida and a "public housing agency" as defined in the Act.

(s) ***Lease*** means this ground lease as the same shall be amended from time to time.

(t) ***Lease Year*** means, in the case of the first lease year, the period from the Commencement Date through the last day of the 12th month of that year; thereafter, each successive twelve-calendar month period following the expiration of the first lease year of the Term; except that in the event of the termination of this Lease on any day other than the last day of a Lease Year then the last Lease Year of the Term shall be the period from the end of the preceding Lease Year to such date of termination.

(u) ***Partial Taking*** has the meaning set forth in Section 6.2(d).

(v) ***Operating Agreement*** means the Amended and Restated Operating Agreement of Tenant to be entered into on or about the Commencement Date and pursuant to which the Tenant's equity investor (the "Investor") will be admitted as a member of the Tenant.

(w) ***Permitted Encumbrances*** means such recorded title matters as are disclosed pursuant to the title commitment to be obtained by Tenant pursuant to Section 7.1 and are not identified by Tenant as objectionable matters pursuant to the procedure provided in Section 7.3.

(x) ***Personal Property*** means all fixtures (including, but not limited to, all heating, air conditioning, plumbing, lighting, communications and elevator fixtures), fittings, appliances, apparatus, equipment, machinery, chattels, building materials, and other property of every kind and nature whatsoever, and replacements and proceeds thereof, and additions thereto, now or

at any time hereafter owned by Tenant, or in which Tenant has or shall have an interest, now or at any time hereafter affixed to, attached to, appurtenant to, located or placed upon, or used in any way in connection with the present and future complete and comfortable use, enjoyment or occupancy for operation and maintenance of the Premises, excepting any personal property or fixtures owned by any tenant (other than the Tenant) occupying the Premises and used by such tenant in the conduct of its business in the space occupied by it to the extent the same does not become the property of Tenant under the lease with such tenant or pursuant to applicable law.

(y) ***Plans and Specifications*** means the plans and specifications for the Improvements to be constructed (or rehabilitated) on the Land by Tenant.

(z) ***Premises*** means the Land, the Improvements and the Personal Property.

(aa) ***Public Housing Units*** means not more than 199 units on the Premises regulated as public housing units in accordance with the Regulatory and Operating Agreement.

(bb) ***Regulatory Default*** has the meaning set forth in Section 8.7(a).

(cc) ***Rent*** means Base Rent plus Additional Rent.

(dd) ***Sales Notice*** has the meaning set forth in Section 11.1.

(ee) ***Sales Offer*** has the meaning set forth in Section 11.2.

(ff) ***Taking*** means mean any taking of the title to, access to, or use of the Premises or any portion thereof by any governmental authority or any conveyance under the threat thereof, for any public, or quasi-public use or purpose. A Taking may be total or partial, permanent or temporary

(gg) ***Tenant*** means Ward Towers, LLC, a Florida limited liability company.

(hh) ***Term*** means a period of time commencing with the Lease Date and continuing until the date which is fifty-five (55) calendar years thereafter.

(ii) ***Total Taking*** has the meaning set forth in Section 6.2(c).

1.2. Interpretation.

The words "hereof," "herein," "hereunder," and other words of similar import refer to this Agreement as a whole and not to any particular Section, subsection or subdivision. Words of the masculine gender shall be deemed and construed to include correlative words of the feminine and neuter genders. Words importing the singular number shall include the plural and vice versa unless the context shall otherwise indicate.

1.3. Exhibits.

Exhibits to this Lease are incorporated by this reference and are to be construed as a part of this Lease.

ARTICLE II

PREMISES AND TERM

Landlord leases and demises to Tenant and its successors and assigns, subject to and with the benefit of the terms, covenants, conditions and provisions of this Lease, the Land for the Term unless sooner terminated in accordance with the provisions contained in this Lease.

ARTICLE III

RENT

3.1. Rent. Tenant covenants and agrees to pay to Landlord as rent under this Lease, $1 per year, with the first such payment being payable on the Commencement Date of this lease. Said payments of rent shall be made payable to the Board of County Commissioners, c/o Public Housing and Community Development, 701 N.W. 1st Court, 16th Floor, Miami, Florida 33136, or at such other place and to such other person as Landlord may from time to time designate in writing, as set forth herein. Prior to the Commencement Date, Tenant is not obligated to pay rent or any other sums to the Landlord under this Lease.

3.2. Surrender. Upon the expiration of this Lease by the passage of time or otherwise, Tenant will quietly yield, surrender and deliver up possession of the Premises to Landlord. In the event Tenant fails to vacate the Premises and remove such personal property as Tenant is allowed to remove from the Premises at the end of the Term, or at the earlier termination of this Lease, Landlord shall be deemed Tenant's agent to remove such items from the Premises at Tenant's sole cost and expense. Furthermore, should Tenant fail to vacate the Premises in accordance with the terms of this Lease at the end of the Term, or at the earlier termination of this Lease, the Tenant shall pay to Landlord a charge for each day of occupancy after expiration or termination of the Lease in an amount equal to 150% of Tenant's Rent prorated on a daily basis. Such charge shall be in addition to any actual damages suffered by Landlord by Tenant's failure to vacate the Premises, for which Tenant shall be fully liable, it being understood and agreed, however, that Tenant shall under no circumstances be liable to Landlord for any incidental, indirect, punitive or consequential damages (including, but not limited to, loss of revenue or anticipated profits).Base Rent.

3.3. Utilities. Tenant shall pay or cause to be paid all charges for water, gas, sewer, electricity, light, heat, other energy sources or power, telephone or other service used, rendered or supplied to Tenant in connection with the Premises.

3.4. Other. Tenant covenants to pay and discharge, when the same shall become due all other amounts, liabilities, and obligations which Tenant assumes or agrees to pay or discharge pursuant to this Lease, together with every fine, penalty, interest and cost which may be added for nonpayment or late payment thereof (provided that Tenant shall not be liable for any payment or portion thereof which Landlord is obligated to pay and which payment Landlord has failed to make when due); and, in the event of any failure by Tenant to pay or discharge the foregoing, Landlord shall have all the rights, powers and remedies provided herein, by law or otherwise in the case of nonpayment of Rent.

ARTICLE IV

INDEMNITY, LIENS AND INSURANCE

4.1. Indemnity for Tenant's Acts. Landlord shall continue to operate the Premises until the Commencement Date as provided in Section 5.1(b), below. From and after the Commencement Date, Tenant shall indemnify and hold harmless the Landlord and its officers, employees, agents and instrumentalities from any and all liability, losses or damages, including attorneys' fees and costs of defense, which the Landlord or its officers, employees, agents or instrumentalities may incur as a result of claims, demands, suits, causes of actions or proceedings of any kind or nature arising out of, relating to or resulting from the performance of this Lease by the Tenant or its employees, agents, servants, members, principals or subcontractors. Tenant shall pay all claims and losses in connection therewith and shall investigate and defend all claims, suits or actions of any kind or nature in the name of the Landlord, where applicable, including appellate proceedings, and shall pay all costs, judgments, and attorneys' fees which may issue thereon, provided, however, nothing herein contained shall obligate or hold Tenant responsible prior to the Commencement Date for any costs, expenses, claims or demands made by any party associated with the Premises or for any claims stemming from Landlord's and/or its officers', employees' or agents' misconduct or negligence, unless such costs, expenses, claims or demands arise from the acts or omissions of the Tenant, its agents, contractors, employees, members or invitees. Tenant expressly understands and agrees that any insurance protection required by this Lease or otherwise provided by Tenant shall in no way limit the responsibility to indemnify, keep and save harmless and defend the Landlord or its officers, employees, agents and instrumentalities as herein provided..

4.2. Landlord's Environmental Responsibility and Representations.

(a) Except to the extent that an environmental condition is aggravated or exacerbated by the negligent or willful acts or omissions of Tenant, its agents or contractors, Tenant shall not be responsible under this Lease for any claims, losses, damages, liabilities, fines, penalties, charges, administrative and judicial proceedings and orders, judgments, remedial action requirements, enforcement action of any kind, and all costs and expenses incurred in connection therewith arising out of: (i) the presence of any Hazardous Substances in, on, over, or upon the Premises first affecting the Premises as of or prior to the Commencement Date, whether now known or unknown; or (ii) the failure of Landlord or its agents or contractors prior to the Commencement Date to comply with any Environmental Laws relating to the handling, treatment, presence, removal, storage, decontamination, cleanup, transportation or disposal of Hazardous Substances into, on, under or from the Premises at any time, whether or not such failure to comply was known or knowable, discovered or discoverable prior to the Commencement Date.

(b) Landlord represents and warrants to Tenant that, as of the date hereof:

(c) except as may be referenced in the Environmental Assessments, and to the best of Landlord's actual knowledge, neither the Land nor any part thereof has been used for the disposal of refuse or waste, or for the generation, processing, storage, handling, treatment, transportation or disposal of any Hazardous Substances;

(d) except as may be referenced in the Environmental Assessments, and to the best of Landlord's actual knowledge, no Hazardous Substances have been installed, used, stored, handled or located on or beneath the Land, which Hazardous Substances, if found on or

beneath the Land, or improperly disposed of off of the Land, would subject the owner or occupant of the Premises to damages, penalties, liabilities or an obligation to perform any work, cleanup, removal, repair, construction, alteration, demolition, renovation or installation in or in connection with the Premises (***Environmental Cleanup Work***) in order to comply with any Environmental Laws;

(e) except as may be referenced in the Environmental Assessments, no notice from any governmental authority or any person has ever been served upon Landlord, its agents or employees, claiming any violation of any Environmental Law or any liability thereunder, or requiring or calling any attention to the need for any Environmental Cleanup Work on or in connection with the Premises, and neither Landlord, its agents or employees has ever been informed of any threatened or proposed serving of any such notice of violation or corrective work order; and

(f) except as may be referenced in the Environmental Assessments, and to the best of Landlord's knowledge, no part of the Land is affected by any Hazardous Substances contamination, which for purposes hereof, shall mean: (i) the contamination of any improvements, facilities, soil, subsurface strata, ground water, ambient air, biota or other elements on or of the Land by Hazardous Substances, or (ii) the contamination of the buildings, facilities, soil, subsurface strata, ground water, ambient air, biota or other elements on, or of, any other property as a result of Hazardous Substances emanating from the Land.

4.3. Liens.

(a) Tenant agrees that it will not permit any mechanic's, materialmen's or other liens to stand against the Premises for work or materials furnished to Tenant it being provided, however, that Tenant shall have the right to contest the validity thereof. Tenant shall not have any right, authority or power to bind Landlord, the Premises or any other interest of the Landlord in the Premises and will pay or cause to be paid all costs and charges for work done by it or caused to be done by it, in or to the Premises, for any claim for labor or material or for any other charge or expense, lien or security interest incurred in connection with the development, construction or operation of the Improvements or any change, alteration or addition thereto. IN THE EVENT THAT ANY MECHANIC'S LIEN SHALL BE FILED, TENANT SHALL EITHER (A) PROCURE THE RELEASE OR DISCHARGE THEREOF WITHIN NINETY (90) DAYS EITHER BY PAYMENT OR IN SUCH OTHER MANNER AS MAY BE PRESCRIBED BY LAW OR (B) TRANSFER SUCH LIEN TO BOND WITHIN NINETY (90) DAYS FOLLOWING THE FILING THEREOF. NOTICE IS HEREBY GIVEN THAT LANDLORD SHALL NOT BE LIABLE FOR ANY LABOR, SERVICES OR MATERIALS FURNISHED OR TO BE FURNISHED TO THE TENANT OR TO ANYONE HOLDING ANY OF THE PREMISES THROUGH OR UNDER THE TENANT, AND THAT NO MECHANICS' OR OTHER LIENS FOR ANY SUCH LABOR, SERVICES OR MATERIALS SHALL ATTACH TO OR AFFECT THE INTEREST OF THE LANDLORD IN AND TO ANY OF THE PREMISES. THE LANDLORD SHALL BE PERMITTED TO POST ANY NOTICES ON THE PREMISES REGARDING SUCH NON-LIABILITY OF THE LANDLORD.

(b) Tenant shall make, or cause to be made, prompt payment of all monies due and legally owing to all persons, firms, and corporations doing any work, furnishing any materials or supplies or renting any equipment to Tenant or any of its contractors or subcontractors in connection with the construction, reconstruction, furnishing, repair, maintenance or operation of the Premises, and in all events will bond or cause to be bonded, with surety companies reasonably satisfactory to Landlord, or pay or cause to be paid in full forthwith, any mechanic's,

materialmen's or other lien or encumbrance that arises, whether due to the actions of Tenant or any person other than Landlord, against the Premises.

(c) Tenant shall have the right to contest any such lien or encumbrance by appropriate proceedings which shall prevent the collection of or other realization upon such lien or encumbrance so contested, and the sale, forfeiture or loss of the Premises to satisfy the same; provided that such contest shall not subject Landlord to the risk of any criminal liability or civil penalty, and provided further that Tenant shall give reasonable security to insure payment of such lien or encumbrance and to prevent any sale or forfeiture of the Premises by reason of such nonpayment, and Tenant hereby indemnifies Landlord for any such liability or penalty. Upon the termination after final appeal of any proceeding relating to any amount contested by Tenant pursuant to this Section 4.3, Tenant shall immediately pay any amount determined in such proceeding to be due, and in the event Tenant fails to make such payment, Landlord shall have the right after five (5) business days' notice to Tenant to make any such payment on behalf of Tenant and charge Tenant therefor.

(d) Nothing contained in this Lease shall be construed as constituting the consent or request of Landlord, expressed or implied, to or for the performance of any labor or services or the furnishing of any materials for construction, alteration, addition, repair or demolition of or to the Premises or of any part thereof.

4.4. Insurance Requirements.

Beginning on the Commencement Date and continuing until the expiration or earlier termination of the Term, Tenant shall at all times obtain and maintain, or cause to be maintained, insurance for Tenant and the Premises as described in Exhibit C.

ARTICLE V

USE OF PREMISES; COVENANTS RUNNING WITH THE LAND

5.1. Use; Covenants.

(a) Tenant and Landlord agree that Tenant shall construct or rehabilitate multifamily residential housing for low-income, family, elderly, disabled, special needs or other population acceptable to the County on the Land after HUD's approval of Landlord's disposition application and all applicable mixed-finance agreements and documents, Notwithstanding the preceding sentence, it is understood by the parties that HUD's approval of the Landlord's disposition application and the mixed finance agreements and documents is not a condition precedent to entering into this Lease or a condition precedent to Tenant's obtaining site control of the Premises.

(b) Tenant covenants, promises and agrees that during the Term of this Lease it shall not devote the Premises or any part thereof to uses other than those consistent with this Lease and the requirements of all applicable documents to be executed between Landlord and Tenant (collectively, the "Landlord/Tenant Documents"). Without limiting the generality of the foregoing sentence, or the duration of the use restrictions applicable during the Term, Tenant covenants, promises and agrees that:

1. 100% of the units in the Premises will be set aside for occupancy by low, very low and extremely low income households.

2. Except as otherwise provided in the Act, the Premises shall be maintained and operated under the terms and conditions applicable to public housing, as set forth in the Applicable Public Housing Requirements, during the 20-year period that begins on the latest date on which modernization with public housing capital funds is completed, as required by Section 9(d)(3)(B) of the Act (or any successor provision);

3. Except as otherwise provided in the Act, no portion of the Premises may be disposed of before the expiration of the 10-year period beginning upon the conclusion of the fiscal year for which such amounts were provided, as required by Section 9(e)(3) of the Act (or any successor provision);

4. Neither the Premises, nor any part thereof, may be demolished other than in accordance with the Applicable Public Housing Requirements.

Notwithstanding the foregoing, prior to the Commencement Date, the Tenant agrees that Landlord shall have a continued right of entry onto the Premises for the purposes of the Landlord's continued operation of the Improvements and maintenance of the Property during the period prior to the Commencement Date. Landlord shall, during this period, continue to operate the Improvements in the manner in which Landlord has operated them prior to the Lease Date and shall be responsible for all aspects of maintaining, leasing, operating, insuring and administering the Premises. If, prior to the Commencement Date, the Premises is destroyed or damaged, or becomes subject to a taking by virtue of eminent domain, to any extent whatsoever, Tenant may, in its sole discretion, terminate this Lease by written notice to the Landlord, whereupon neither party hereto shall have any further rights or obligations hereunder.

(c) The provisions of the Applicable Public Housing Requirements and this Section 5.1 are intended to create a covenant running with the land and, subject to the terms and benefits of the Public Housing Requirements, to encumber and benefit the Premises and to bind for the Term Landlord and Tenant and each of their successors and assigns and all subsequent owners of the Premises, including, without limitation, any entity which succeeds to Tenant's interest in the Premises by foreclosure of any Permitted Leasehold Mortgage or instrument in lieu of foreclosure.

(d) In the event of a conflict between the Public Housing Requirements and this Lease, the Public Housing Requirements shall govern.

5.2. Residential Improvements.

(a) Tenant shall construct the Improvements on the Land in conformance with the Plans and Specifications. Tenant shall cause the Improvements to be substantially completed and placed in service in accordance with the Landlord/Tenant Documents. Tenant shall construct the Improvements and make such other repairs, renovations and betterments to the Improvements as it may desire (provided that such renovations and betterments do not reduce the number of units or bedroom count at the Premises) all at its sole cost and expense, in accordance with (i) the Landlord/Tenant Documents and (ii) any mortgage encumbering the Tenant's leasehold estate, in a good and workmanlike manner, with new materials and equipment whose quality is at least equal to that of the initial Improvements, and in conformity

with all applicable federal, state, and local laws, ordinances and regulations. Tenant shall apply for, prosecute, with reasonable diligence, procure or cause to be procured, all necessary approvals, permits, licenses or other authorizations required by applicable governmental authorities having jurisdiction over the Improvements for the construction and/or rehabilitation, development, zoning, use and occupation of the Improvements, including, without limitation, the laying out, installation, maintenance and replacing of the heating, ventilating, air conditioning, mechanical, electrical, elevator, and plumbing systems; fixtures, wires, pipes, conduits, equipment and appliances and water, gas, electric, telephone, drain and other utilities that are customary in developments of this type for use in supplying any such service to and upon the Premises. Landlord shall, without expense to Landlord absent consent therefor, cooperate with Tenant and assist Tenant in obtaining all required licenses, permits, authorizations and the like, and shall sign all papers and documents at any time needed in connection therewith, including without limitation, such instruments as may be required for the laying out, maintaining, repairing, replacing and using of such services or utilities. Any and all buildings, fixtures, improvements, trade fixtures and equipment placed in, on, or upon the Premises shall remain the sole and exclusive property of Tenant and its subtenants, notwithstanding their affixation to, annexation to, or incorporation into the Premises, until the termination of this Lease, at which time title to any such buildings, fixtures, improvements trade fixtures and equipment that belong to Tenant shall vest in Landlord.

(b) Tenant shall take no action to effectuate any material amendments, modifications or any other alterations to the Plans and Specifications unless authorized in accordance with the Landlord/Tenant Documents or otherwise approved by Landlord in writing and in advance.

5.3. Tenant's Obligations.

(a) Tenant shall, at its sole cost and expense, maintain the Premises, reasonable wear and tear excepted, and make repairs, restorations, and replacements to the Improvements, including without limitation the landscaping, irrigation, heating, ventilating, air conditioning, mechanical, electrical, elevator, and plumbing systems; structural roof, walls, floors and foundations; and the fixtures and appurtenances as and when needed to preserve them in good working order and condition, and regardless of whether the repairs, restorations, and replacements are ordinary or extraordinary, foreseeable or unforeseeable, capital or non-capital, or the fault or not the fault of Tenant, its agents, employees, invitees, visitors, and contractors. All such repairs, restorations, and replacements will be in quality and class, as elected by Tenant, either equal to or better than the original work or installations and shall be in accordance with all applicable building codes.

(b) Except as may otherwise be approved or deemed approved in accordance with the Landlord/Tenant Documents, Tenant shall not make any alteration, improvement, or addition to the Premises having a cost greater than $50,000, or demolish any portion thereof, without first presenting to Landlord complete plans and specifications therefor and obtaining Landlord's written consent thereto, which consent shall not unreasonably be withheld so long as, in Landlord's reasonable judgment such alteration, improvement, addition or demolition will not violate this Lease or impair the value of the Property. Landlord/Tenant Documents.

5.4. Compliance with Law.

(a) Tenant shall, at its expense, perform all its activities on the Premises in compliance, and shall cause all occupants of any portion thereof to comply, with all applicable

laws, ordinances, codes and regulations affecting the Premises or its uses, as the same may be administered by authorized governmental officials.

(b) Without limitation of the foregoing, but expressly subject to the provisions of Section 5.4, Tenant agrees to fulfill the responsibilities set forth below with respect to environmental matters:

(c) Tenant shall operate the Premises in compliance with all Environmental Laws applicable to Tenant relative to the Premises and shall identify, secure and maintain all required governmental permits and licenses as may be necessary for the Premises. All required governmental permits and licenses issued to Tenant and associated with the Premises shall remain in effect or shall be renewed in a timely manner, and Tenant shall comply therewith and cause all third parties to comply therewith. All Hazardous Substances present, handled, generated or used on the Premises will be managed, transported and disposed of in a lawful manner. Tenant shall not knowingly permit the Premises or any portion thereof to be a site for the use, generation, treatment, manufacture, storage, disposal or transportation of Hazardous Substances, except in such amounts as are ordinarily used, stored or generated in similar projects, or otherwise knowingly permit the presence of Hazardous Substances in, on or under the Premises in violation of any applicable law.

(d) Tenant shall promptly provide Landlord with copies of all forms, notices and other information concerning any releases, spills or other incidents relating to Hazardous Substances or any violations of Environmental Laws at or relating to the Premises upon discovery of such releases, spills or incidents, when received by Tenant from any government agency or other third party, or when and as supplied to any government agency or other third party.

5.5. Ownership of Improvements/Surrender of Premises.

At all times during the Term, Tenant shall be deemed to exclusively own the Improvements and the Personal Property for federal tax purposes, and Tenant alone shall be entitled to all of the tax attributes of ownership thereof, including, without limitation, the right to claim depreciation or cost recovery deductions and the right to claim the low-income housing tax credit described in Section 42 of the Code, with respect to the Improvements and the Personal Property, and Tenant shall have the right to amortize capital costs and to claim any other federal tax benefits attributable to the Improvements and the Personal Property. At the expiration or earlier termination of the Term of this Lease or any portion thereof, Tenant shall peaceably leave, quit and surrender the Premises, and the Improvements thereon (or the portion thereof so terminated), subject to the rights of tenants in possession of residential units under leases with Tenant, provided that such tenants are not in default thereunder and attorn to Landlord as their lessor. Upon such expiration or termination, the Premises (or portion thereof so terminated) shall become the sole property of Landlord at no cost to Landlord and shall be free of all liens and encumbrances and in the condition set forth in Section 5.3 (consistent with prudent and appropriate property management and maintenance during the Term) and, in the event of a casualty, to the provisions of Article VI. Tenant acknowledges and agrees that upon the expiration or sooner termination of this Lease any and all rights and interests it may have either at law or in equity to the Premises shall immediately cease.

5.6. Easements.

Landlord agrees that Landlord shall not unreasonably withhold or delay its consent, and shall join with Tenant from time to time during the Term in the granting of easements affecting

the Premises which are for the purpose of providing utility services for the Premises. If any monetary consideration is received by Tenant as a result of the granting of any such easement, such consideration shall be paid to Landlord. As a condition precedent to the exercise by Tenant of any of the powers granted to Tenant in this Section, Tenant shall give notice to Landlord of the action to be taken, shall certify to Landlord, that in Tenant's opinion such action will not adversely affect either the market value of the Premises or the use of the Premises for the Development.

5.7. Transfer; Conveyance; Assignment.

Except as otherwise permitted hereunder, Tenant agrees for itself and its successors and assigns in interest hereunder that it will not, (1) assign this Lease or any of its rights under this Lease as to all or any portion of the Premises generally, or (2) make or permit any voluntary or involuntary total or partial sale, lease, assignment, conveyance, mortgage, pledge, encumbrance or other transfer of any or all of the Premises, or the Improvements, or the occupancy and use thereof, other than in accordance with Applicable Public Housing Requirements and this Lease (including, but not limited to (i) any sale at foreclosure or by the execution of any judgment of any or all of Tenant's rights hereunder, or (ii) any transfer by operation of law), without first obtaining Landlord's express written consent thereto, which shall not be unreasonably withheld.

ARTICLE VI

CASUALTY AND TAKING

6.1. Casualty.

Casualty Damage. In the event the Premises should be destroyed or damaged by fire, windstorm, or other casualty to the extent that the Premises is rendered unfit for the intended purpose of Tenant (as determined by Tenant in its sole and absolute discretion), Tenant may cancel this Lease, but only after removing any trash and/or debris therefrom, subject to the terms and provisions of any Permitted Leasehold Mortgage. If the Premises is partially damaged due to any other reason than the causes described immediately above, but the Premises is not rendered unusable for Tenant's purposes (as determined by Tenant in its sole and absolute discretion) subject to the terms and provisions of any Permitted Leasehold Mortgage, the same shall be repaired by Tenant to the extent Tenant receives sufficient proceeds to complete such repairs from its insurance carrier under its insurance policy. Any such repairs will be completed within a reasonable time after receipt of such proceeds. If the damage to the Premises shall be so extensive as to render it unusable for Tenant's purposes (as determined by Tenant in its sole and absolute discretion) but shall nonetheless be capable of being repaired within One Hundred Twenty (120) days, subject to the terms and provisions of any Permitted Leasehold Mortgagee the damage shall be repaired with due diligence by Tenant to the extent Tenant receives sufficient proceeds under its insurance policy to complete such repairs. In the event that a nearby structure(s) or improvement(s) is damaged or destroyed due to Tenant's negligence, Tenant shall be solely liable and responsible to repair and/or compensate the owner for such damage or loss.

Notwithstanding anything contained in this Section 6.1, or otherwise in this Lease to the contrary, as long as the Tenant's leasehold interest is encumbered by any Permitted Leasehold Mortgage, this Lease shall not be terminated by Landlord or Tenant in the event that the Premises is partially or totally destroyed, and, in the event of such partial or total destruction, all

insurance proceeds from casualty insurance as provided herein shall be paid to and held by the Permitted Leasehold Mortgagee, or an insurance trustee selected by the Permitted Leasehold Mortgagee to be used for the purpose of restoration or repair of the Premises. Permitted Leasehold Mortgagee shall have the right to participate in adjustment of losses as to casualty insurance proceeds and any settlement discussion relating to casualty or condemnation.

6.2. Taking.

(a) Notice of Taking. Upon receipt by either Landlord or Tenant of any notice of Taking, or the institution of any proceedings for Taking the Premises, or any portion thereof, the party receiving such notice shall promptly give notice thereof to the other, and such other party may also appear in such proceeding and may be represented by an attorney.

(b) Award. Subject to the terms of the Permitted Leasehold Mortgages (as defined in Section 8.10), the Landlord and the Tenant agree that, in the event of a Taking that does not result in the termination of this Lease pursuant to Section 6.2(c) or 6.2(d), this Lease shall continue in effect as to the remainder of the Premises, and the net amounts owed or paid to the Landlord or pursuant to any agreement with any condemning authority which has been made in settlement of any proceeding relating to a Taking, less any costs and expenses incurred by the Landlord in collecting such award or payment (the "Award") will be disbursed in accordance with Section 6.2(c) or 6.2(d) (as the case may be) to the Landlord and/or Tenant. The Tenant and, to the extent permitted by law, any Permitted Leasehold Mortgagee, shall have the right to participate in negotiations of and to approve any such settlement with a condemning authority (which approval shall not be unreasonably withheld).

(c) Total Taking. In the event of a permanent Taking of the fee simple interest or title of the Premises, or control of the entire leasehold estate hereunder (a "Total Taking"), this Lease shall thereupon terminate as of the effective date of such Total Taking, without liability or further recourse to the parties, provided that each party shall remain liable for any obligations required to be performed prior to the effective date of such termination and for any other obligations under this Lease which are expressly intended to survive termination. The Taking of any portion of the Improvements, fifteen percent (15%) or more of the then existing parking area, the loss of the rights of ingress and egress as then established or the loss of rights to use the Easement, shall be, at Tenant's election, but not exclusively considered, such a substantial taking as would render the use of the Property not suitable for Tenant's use. Notwithstanding any provision of the Lease or by operation of law that leasehold improvements may be or shall become the property of Landlord at the termination of the Lease, the loss of the building and other improvements paid for by Tenant, the loss of Tenant's leasehold estate and such additional relief as may be provided by law shall be the basis of Tenant's damages against the condemning authority if a separate claim therefore is allowable under applicable law, or the basis of Tenant's damages to a portion of the total award if only one award is made.

(d) Partial Taking. In the event of a permanent Taking of less than all of the Premises (a "Partial Taking"), if Tenant reasonably determines that the continued development, use or occupancy of the remainder of the Premises by Tenant cannot reasonably be made to be economically viable, structurally sound, then Tenant may terminate this Lease, and the Tenant's portion of the Award shall be paid to Tenant, provided that any and all obligations of Tenant have been fully and completely complied with by Tenant as of the date of said Partial Taking. If Tenant shall not elect to terminate this Lease, Tenant shall be entitled to a reduction of rent of such amount as shall be just and equitable. Subject to the terms of the Permitted Leasehold Mortgages, if there is a Partial Taking and the Tenant does not terminate this Lease, the Tenant

shall be entitled to receive and retain an equitable portion of the Award and shall apply such portion of the Award necessary to repair or restore the Premises or the Improvements as nearly as possible to condition the Premises or the Improvements were in immediately prior to such Partial Taking. Subject to the terms of the Permitted Leasehold Mortgages, if there is a Partial Taking which affects the use of the Premises after the term hereof, the Award shall be apportioned between the Tenant and the Landlord based on the ratio of the remaining term hereof and the remaining expected useful life of the Premises following the term hereof. Subject to the terms of the Permitted Leasehold Mortgages, notwithstanding any provision herein to the contrary, the Landlord shall be entitled to receive and retain any portion of the Award apportioned to the land upon which the Improvements are located. Should such award be insufficient to accomplish the restoration, such additional costs shall be paid by Tenant. Notwithstanding any provision of the Lease or by operation of law that leasehold improvements may be or shall become the property of Landlord at the termination of the Lease, the loss of the building and other improvements paid for by Tenant and such additional relief as may be provided by law shall be the basis of Tenant's damages against the condemning authority if a separate claim therefore is allowable under applicable law, or the basis of Tenant's damages to a portion of the total award if only one award is made.

(e) Resolution of Disagreements. Should Landlord and Tenant be unable to agree as to the division of any singular award or the amount of any reduction of rents and other charges payable by Tenant under the Lease, such dispute shall be submitted for resolution to the court exercising jurisdiction of the condemnation proceedings, each party bearing its respective costs for such determination. Landlord shall not agree to any settlement in lieu of condemnation with the condemning authority without Tenant's consent.

(f) No Existing Condemnation. Landlord represents and warrants that as of the Commencement Date it has no actual or constructive knowledge of any proposed condemnation of any part of the Premises. In the event that subsequent to the Effective Date, but prior to the Commencement Date, a total or partial condemnation either permanent or temporary, is proposed by any competent authority, Tenant shall be under no obligation to commence or continue construction of the building and other improvements and rent and other charges, if any, payable by Tenant under the Lease shall abate until such time as it can be reasonably ascertained that the Premises shall not be so affected. In the event the Premises is so affected, Tenant shall be entitled to all rights, damages and awards pursuant to the appropriate provisions of this Lease.

6.3. Termination upon Non-Restoration.

Following a Partial Taking, if a decision is made pursuant to this Article VI that the remaining portion of the Premises is not to be restored, and Tenant shall have determined that the continued development, use or occupancy of the remainder of the Premises by Tenant cannot be made economically viable or structurally sound, Tenant shall surrender the entire remaining portion of the Premises to Landlord and this Lease shall thereupon be terminated without liability or further recourse to the parties hereto, provided that any Rent, impositions and other amounts payable or obligations hereunder owed by Tenant to Landlord as of the date of the Partial Taking shall be paid in full.

ARTICLE VII

CONDITION OF PREMISES

7.1. Condition; Title. The Premises are demised and let in an "as is" condition as of the Commencement Date. The Premises are demised and let to Tenant subject to: As-Is. Notwithstanding anything to the contrary contained herein, upon Tenant taking possession of the Premises, Tenant shall be deemed to have accepted the Premises in its "as-is" and "where-is" condition, with any and all faults, and with the understanding that the Landlord has not offered any implied or expressed warranty as to the condition of the Premises and/or as to it being fit for any particular purpose, provided, however, that the foregoing shall not in any way limit, affect, modify or otherwise impact any of Landlord's representations, warranties and/or obligations contained in this Lease.

Tenant shall, within thirty (30) days following the Lease Date, obtain a title commitment to insure Tenant's leasehold interest in the Premises. Tenant shall advise Landlord as to any title matters that Tenant deems objectionable and Landlord may, in its sole discretion, take the steps necessary to cause such objectionable matters to be removed from the title commitment. If Landlord elects not to take such steps, it will so advise Tenant within 20 days of receipt of Tenant's notice, and Tenant shall thereafter have the right to terminate this Lease or to proceed notwithstanding the objectionable title matters.

7.2. No Encumbrances. Landlord covenants that Landlord has full right and lawful authority to enter into this Lease in accordance with the terms hereof and to grant the estate demised hereby. Landlord represents and warrants that there are no existing mortgages, deeds of trust, easements, liens, security interests, encumbrances and/or restrictions encumbering Landlord's fee interest in the Land other than the Permitted Encumbrances. Landlord's fee interest shall not hereafter be subordinated to, or made subject to, any mortgage, deed of trust, easement, lien, security interest, encumbrance and/or restriction except for an encumbrance that expressly provides that it is and shall remain subject and subordinate at all times in lien, operation and otherwise to this Lease and to all renewals, modifications, amendments, consolidations and replacements hereof (including new leases entered into pursuant to the terms hereof and extensions). Landlord covenants that it will not encumber or lien the title of the Premises or cause or permit said title to be encumbered or liened in any manner whatsoever, and Tenant may reduce or discharge any such encumbrance or lien by payment or otherwise at any time after giving thirty (30) days' written notice thereof to Landlord. Tenant may recover or recoup all costs and expenses thereof from Landlord if the Landlord fails to discharge any such encumbrance within the said thirty (30) day period.. Such recovery or recoupment may, in addition to all other remedies, be made by setting off against the amount of Rent payable by Tenant hereunder. Landlord and Tenant agree to work cooperatively together to create such easements and rights of way as may be necessary or appropriate for the Premises.

7.3. Landlord's Title and Quiet Enjoyment. Landlord represents and warrants that Landlord is seized in fee simple title to the Premises, free and clear and unencumbered, other than as affected by the Permitted Encumbrances. Landlord covenants that, so long as Tenant pays rent and performs the covenants herein contained on its part to be paid and performed, Tenant will have lawful, quiet and peaceful possession and occupancy of the Premises and all other rights and benefits accruing to Tenant under the Lease throughout the Term, without hindrance or molestation by or on the part of Landlord or anyone claiming through Landlord. Landlord further represents and warrants that it has good right, full power and lawful authority to enter into this Lease. Tenant shall have the right to order a title insurance commitment on the Premises. In

the event the title insurance commitment shall reflect encumbrances or other conditions not acceptable to Tenant ("Defects"), then, Landlord, upon notification of the Defects, shall immediately and diligently proceed to cure same and shall have a reasonable time within which to cure the Defects. If, after the exercise of all reasonable diligence, Landlord is unable to clear the Defects, then Tenant may accept the Defects or Tenant may terminate the Lease and the parties shall be released from further liability. so long as Tenant is not in default hereunder beyond any grace period applicable thereto, Tenant's possession of the Premises will not be disturbed by Landlord, its successors and assigns.

Notwithstanding Section 7.3 above, Landlord and its agents, upon reasonable prior notice to Tenant, shall have the right to enter the Premises for purposes of reasonable inspections performed during reasonable business hours in order to assure compliance by Tenant with its obligations under this Lease.

ARTICLE VIII

DEFAULTS AND TERMINATION

8.1. Default.

The occurrence of any of the following events shall constitute an event of default (***Event of Default***) hereunder:

(a) if Tenant fails to pay when due any Rent or other impositions due hereunder pursuant to Article III (except where such failure is addressed by another event described in this Section 8.1 as to which lesser notice and grace periods are provided), and any such default shall continue for thirty (30) days after the receipt of written notice thereof by Tenant from Landlord; or

(b) if Tenant fails in any material respect to observe or perform any covenant, condition, agreement or obligation hereunder not addressed by any other event described in this Section 8.1, and shall fail to cure, correct or remedy such failure within thirty (30) days after the receipt of written notice thereof, unless such failure cannot be cured by the payment of money and cannot with due diligence be cured within a period of thirty (30) days, in which case such failure shall not be deemed to continue if Tenant proceeds promptly and with due diligence to cure the failure and diligently completes the curing thereof within a reasonable period of time; provided, however, that for such time as Landlord or its affiliate is the management agent retained by Tenant, Tenant shall not be in default hereunder due to actions or inactions taken by Landlord or its affiliate in its capacity as the management agent; or

(c) If any representation or warranty of Tenant set forth in this Lease, in any certificate delivered pursuant hereto, or in any notice, certificate, demand, submittal or request delivered to Landlord by Tenant pursuant to this Lease shall prove to be incorrect in any material and adverse respect as of the time when the same shall have been made and the same shall not have been remedied to the reasonable satisfaction of Landlord within thirty (30) days after notice from Landlord; or

(d) if Tenant shall be adjudicated bankrupt or be declared insolvent under the Federal Bankruptcy Code or any other federal or state law (as now or hereafter in effect) relating to bankruptcy, insolvency, reorganization, winding-up or adjustment of debts (collectively called ***Bankruptcy Laws***), or if Tenant shall (a) apply for or consent to the

appointment of, or the taking of possession by, any receiver, custodian, trustee, United States Trustee or Tenant or liquidator (or other similar official) of Tenant or of any substantial portion of Tenant's property; (b) admit in writing its inability to pay its debts generally as they become due; (c) make a general assignment for the benefit of its creditors; (d) file a petition commencing a voluntary case under or seeking to take advantage of a Bankruptcy Law; or (e) fail to controvert in a timely and appropriate manner, or in writing acquiesce to, any petition commencing an involuntary case against Tenant pursuant to any bankruptcy law; or

(e) if an order for relief against Tenant shall be entered in any involuntary case under the Federal Bankruptcy Code or any similar order against Tenant shall be entered pursuant to any other Bankruptcy Law, or if a petition commencing an involuntary case against Tenant or proposing the reorganization of Tenant under the Federal Bankruptcy Code shall be filed in and approved by any court of competent jurisdiction and not be discharged or denied within ninety (90) days after such filing, or if a proceeding or case shall be commenced in any court of competent jurisdiction seeking (a) the liquidation, reorganization, dissolution, winding-up or adjustment of debts of Tenant, (b) the appointment of a receiver, custodian, trustee, United States Trustee or liquidator (or other similar official of Tenant) of any substantial portion of Tenant's property, or (c) any similar relief as to Tenant pursuant to Bankruptcy Law, and any such proceeding or case shall continue undismissed, or any order, judgment or decree approving or ordering any of the foregoing shall be entered and continued unstayed and in effect for ninety (90) days; or

(f) Tenant vacates or abandons the Premises or any substantial part thereof for a period of more than thirty (30) consecutive days (or, if applicable, such longer period as may be permitted in accordance with Section 6.1 or 6.2); or

(g) This Lease, the Premises or any part thereof are taken upon execution or by other process of law directed against Tenant, or are taken upon or subjected to any attachment by any creditor of Tenant or claimant against Tenant, and such attachment is not stayed or discharged within ninety (90) days after its levy; or

(h) Tenant makes any sale, conveyance, assignment or transfer in violation of this Lease.

8.2. Remedies for Tenant's Default.

Upon or after the occurrence of any Event of Default which is not cured within any applicable cure period, and so long as same remains uncured, Landlord may terminate this Lease by providing not less than thirty (30) days' written notice (which notice may be contemporaneous with any notice provided under Section 8.1) to Tenant, setting forth Tenant's uncured, continuing default and Landlord's intent to exercise its rights to terminate, whereupon this Lease shall terminate on the termination date therein set forth unless Tenant's default has been cured before such termination date. Upon such termination, Tenant's interest in the Premises shall automatically revert to Landlord, Tenant shall promptly quit and surrender the Premises to Landlord, without cost to Landlord, and Landlord may, without demand and further notice, reenter and take possession of the Premises, or any part thereof, and repossess the same as Landlord's former estate by summary proceedings, ejectment or otherwise without being deemed guilty of any manner of trespass and without prejudice to any remedies which Landlord might otherwise have for arrearages of Rent or other impositions hereunder or for a prior breach of the provisions of this Lease. The obligations of Tenant under this Lease which arose prior to termination shall survive such termination.

8.3. Termination. Termination by Landlord: The occurrence of any of the following shall give Landlord the right to terminate this Lease upon the terms and conditions set forth below:

(a) Tenant fails to cause the Commencement Date to occur within eleven (11) months following the Lease Date.

(b) Tenant and Landlord fail to obtain final approval of this Lease by the Miami-Dade Board of County Commissioners, which shall be within the Board's sole discretion (signature of this Lease by the Landlord shall be *prima facie* evidence of such approval).

(c) Institution of proceedings in voluntary bankruptcy by the Tenant

(d) Institution of proceedings in involuntary bankruptcy against the Tenant if such proceedings continue for a period of Ninety (90) days or more.

(e) Assignment of Lease by Tenant for the benefit of creditors.

(f) A final determination of termination of this Lease in a court of law in favor of the Landlord in litigation instituted by the Tenant against the Landlord, or brought by the Landlord against Tenant.

(g) Tenant's failure to cure, within thirty (30) days following Tenant's receipt of written notice from Landlord with respect to Tenant's failure to cure a condition posing a threat to health or safety of the public or patrons (or such longer period if the default is not capable of being cured in such 30 day period).

8.4. Remedies Following Termination. Upon termination of this Lease, Landlord may:

1. retain, at the time of such termination, any Rent or other impositions paid hereunder, without any deduction, offset or recoupment whatsoever; and

2. enforce its rights under any bond outstanding at the time of such termination; and

3. require Tenant to deliver to Landlord, or otherwise effectively transfer to Landlord any and all governmental approvals and permits, and any and all rights of possession, ownership or control Tenant may have in and to, any and all financing arrangements, plans, specifications, and other technical documents or materials related to the Premises.

8.5. Regulatory Default.

Notwithstanding anything herein to the contrary, the following shall apply to any default declared as a result of any failure by Tenant to comply with the provisions of Section 8.1:

Upon a determination by Landlord that Tenant has materially breached or defaulted on any of the obligations under Section 8.1 (a ***Regulatory Default***), Landlord shall notify Tenant of (i) the nature of the Regulatory Default, (ii) the actions required to be taken by Tenant in order to cure the Regulatory Default, and (iii) the time, (a minimum of sixty (60) days or such additional time period as may be reasonable under the circumstances), within which Tenant shall respond with reasonable evidence to Landlord that all such required actions have been taken.

(a) If Tenant shall have failed to respond or take the appropriate corrective action with respect to a Regulatory Default to the reasonable satisfaction of Landlord within the applicable time period, then Landlord shall have the right to terminate the Lease or seek other legal or equitable remedies as Landlord determines in its sole discretion; provided, however, that if prior to the end of the applicable time period, Tenant seeks a declaratory judgment or other order from a court having jurisdiction that Tenant shall not have incurred a Regulatory Default, Landlord shall not terminate this Lease during the pendency of such action.

(b) In addition to and not in limitation of the foregoing, if Landlord shall determine that a Regulatory Default shall have occurred by reason of a default by Tenant's management agent, and that Tenant shall have failed to respond or take corrective action to the reasonable satisfaction of Landlord within the applicable cure period, then Landlord may require Tenant to take such actions as are necessary in order to terminate the appointment of the management agent pursuant to the terms of its management agreement and to appoint a successor management agent of the Premises.

8.6. Performance by Landlord.

If Tenant shall fail to make any payment or perform any act required under this Lease, Landlord may (but need not) after giving not less than thirty (30) (except in case of emergencies and except where a shorter time period is specified elsewhere in this Lease) days' notice to Tenant and without waiving any default or releasing Tenant from any obligations, cure such default for the account of Tenant. Tenant shall promptly pay Landlord the amount of such charges, costs and expenses as Landlord shall have incurred in curing such default.

8.7. Costs and Damages.

Tenant shall be liable to, and shall reimburse, Landlord for any and all actual reasonable expenditures incurred and for any and all actual damages suffered by Landlord in connection with any Event of Default, collection of Rent or other impositions owed under this Lease, the remedying of any default under this Lease or any termination of this Lease, unless such termination is caused by the default of Landlord, including all costs, claims, losses, liabilities, damages and expenses (including without limitation, reasonable attorneys' fees and costs) incurred by Landlord as a result thereof.

8.8. Remedies Cumulative.

The absence in this Lease of any enumeration of events of default by Landlord or remedies of either party with respect to money damages or specific performance shall not constitute a waiver by either party of its right to assert any claim or remedy available to it under law or in equity.

8.9 Permitted Leasehold Mortgages.

Neither the Tenant nor any permitted successor in interest to the Premises or any part thereof shall, without the prior written consent of the Landlord in each instance, engage in any financing or any other transaction creating any mortgage or other encumbrance or lien upon the Premises, whether by express agreement or operation of law, or suffer any encumbrance or lien to be made on or attach to the Premises, except for the Permitted Encumbrances and the leasehold mortgages securing the loans which will be obtained by Tenant for renovation of the

Improvements and closed on or about the Commencement Date (the "**Permitted Leasehold Mortgages**"). With respect to the Permitted Leasehold Mortgages, the following provisions shall apply:

(a) When giving notice to the Tenant with respect to any default under the provisions of this Lease, the Landlord will also send a copy of such notice to the holder of each Permitted Leasehold Mortgage (each a "**Permitted Leasehold Mortgagee**"), provided that each such Permitted Leasehold Mortgagee shall have delivered to the Landlord in writing a notice naming itself as the holder of a Permitted Leasehold Mortgage and registering the name and post office address to which all notices and other communications to it may be addressed.

(b) Each Permitted Leasehold Mortgagee shall be permitted, but not obligated, to cure any default by the Tenant under this Lease within the same period of time specified for the Tenant to cure such default. The Tenant authorizes each Permitted Leasehold Mortgagee to take any such action at such Permitted Leasehold Mortgagee's option and does hereby authorize entry upon the Premises for such purpose.

(c) The Landlord agrees to accept payment or performance by any Permitted Leasehold Mortgagee as though the same had been done by the Tenant.

(d) In the case of a default by the Tenant other than in the payment of money, and provided that a Permitted Leasehold Mortgagee has commenced to cure the default and is proceeding with due diligence to cure the default, the Landlord will refrain from terminating this Lease for a reasonable period of time (not to exceed 120 days from the date of the notice of default, unless (i) such cure cannot reasonably be completed within 120 days from the date of the notice of default, and (ii) a Permitted Leasehold Mortgagee continues to diligently pursue such cure to the reasonable satisfaction of the Landlord) within which time the Permitted Leasehold Mortgagee may either (i) obtain possession of the Premises (including possession by receiver); (ii) institute foreclosure proceedings and complete such foreclosure; or (iii) otherwise acquire the Tenant's interest under this Lease. The Permitted Leasehold Mortgagee shall not be required to continue such possession or continue such foreclosure proceedings if the default which was the subject of the notice shall have been cured. Notwithstanding the foregoing, the Landlord will refrain from terminating this Lease in the event such Permitted Leasehold Mortgagee is enjoined or stayed in such possession or such foreclosure proceedings, and provided that the Permitted Leasehold Mortgagee has delivered to Landlord copies of any and all orders enjoining or staying such action, Landlord will grant such Permitted Leasehold Mortgagee such additional time as is required for such Permitted Leasehold Mortgagee to complete steps to acquire or sell Tenant's leasehold estate and interest in this Lease by foreclosure of its Permitted Leasehold Mortgage or by other appropriate means with due diligence; however, nothing in this Section shall be construed to extend this Lease beyond the Term.

(e) Any Permitted Leasehold Mortgagee or other acquirer of Tenant's leasehold estate and interest in this Lease pursuant to foreclosure, an assignment in lieu of foreclosure or other proceedings, any of which are permitted without the Landlord's consent, may, upon acquiring the Tenant's leasehold estate and interest in this Lease, without further consent of the Landlord and without HUD's consent, sell and assign the leasehold estate and interest in this Lease on such terms and to such persons and organizations as are acceptable to such Permitted Leasehold Mortgagee or acquirer and thereafter be relieved of all obligations under this Lease, provided such assignee has delivered to the Landlord its written agreement to be

bound by all of the provisions of this Lease. Permitted Leasehold Mortgagee, or its nominee or designee, shall also have the right to further assign, sublease or sublet all or any part of the leasehold interest hereunder to a third party without the consent or approval of Landlord.

(f) In the event of a termination of this Lease prior to its stated expiration date, the Landlord will enter into a new lease for the Premises with the Permitted Leasehold Mortgagee (or its nominee), for the remainder of the term, effective as of the date of such termination, at the same Rent payment and subject to the same covenants and agreements, terms, provisions, and limitations herein contained, provided that:

(1) The Landlord receives the Permitted Leasehold Mortgagee's written request for such new lease within 30 days from the date of such termination and notice thereof by the Landlord to the Permitted Leasehold Mortgagee (including an itemization of amounts then due and owing to the Landlord under this Lease), and such written request is accompanied by payment to the Landlord of all amounts then due and owing to Landlord under this Lease and, within 10 days after the delivery of an accounting therefor by the Landlord, pays any and all costs and expenses incurred by the Landlord in connection with the execution and delivery of the new lease, less the net income collected by the Landlord from the Premises subsequent to the date of termination of this Lease and prior to the execution and delivery of the new lease, any excess of such net income over the aforesaid sums and expenses to be applied in payment of the Rent payment thereafter becoming due under the new lease, provided, however, that the Permitted Leasehold Mortgagee shall receive full credit for all capitalized lease and Rent payments previously delivered by the Tenant to the Landlord; and

(2) Upon the execution and delivery of the new lease at the time payment is made in (1) above, all subleases which thereafter may have been assigned and transferred to the Landlord shall thereupon be assigned and transferred without recourse by the Landlord to the Permitted Leasehold Mortgagee (or its nominee), as the new Tenant.

(3) If a Permitted Leasehold Mortgagee acquires the leasehold estate created hereunder or otherwise acquires possession of the Premises pursuant to available legal remedies, Landlord will look to such holder to perform the obligations of Tenant hereunder only from and after the date of foreclosure or possession and will not hold such holder responsible for the past actions or inactions of the prior Tenant. Permitted Leasehold Mortgagee's liability shall be limited to the value of such Permitted Leasehold Mortgagee's interest in this Lease and in the leasehold estate created thereby.

Notwithstanding the foregoing and to the extent permitted by Section 42 of the Code, the deadline to complete construction of the Improvements set forth in Article V shall be extended for such period of time as may be reasonably required by the Permitted Leasehold Mortgagee or its nominee to complete construction.

ARTICLE IX

SOVEREIGNTY AND POLICE POWERS

9.1. County as Sovereign

It is expressly understood that notwithstanding any provision of this Lease and the Landlord's status thereunder:

1. The Landlord retains all of its sovereign prerogatives and rights as a county under Florida laws and shall in no way be estopped from withholding or refusing to issue any approvals of applications for tax exemption, building, zoning, planning or development under present or future laws and regulations of whatever nature applicable to the planning, design, construction and development of the Premises or the operation thereof, or be liable for the same; and

2. The Landlord shall not by virtue of this Lease be obligated to grant the Tenant any approvals of applications for tax emption, building, zoning, planning or development under present or future laws and ordinances of whatever nature applicable to the planning, design, construction, development and/or operation of the Premises.

9.2. No Liability for Exercise of Police Power.

Notwithstanding and prevailing over any contrary provision in this Lease, or any Landlord covenant or obligation that may be contained in this Lease, or any implied or perceived duty or obligation including but not limited to the following:

(i) To cooperate with, or provide good faith, diligent, reasonable or other similar efforts to assist the Tenant, regardless of the purpose required for such cooperation;

(ii) To execute documents or give approvals, regardless of the purpose required for such execution or approvals;

(iii) To apply for or assist the Tenant in applying for any county, city or third party permit or needed approval; or

(iv) To contest, defend against, or assist the Tenant in contesting or defending against any challenge of any nature;

shall not bind the Board of County Commissioners, the Planning and Zoning Department, DERM, the Property Appraiser or any other county, city, federal or state department or authority, committee or agency to grant or leave in effect any tax exemptions, zoning changes, variances, permits, waivers, contract amendments, or any other approvals that may be granted, withheld or revoked in the discretion of the Landlord or any other applicable governmental agencies in the exercise of its police power; and the Landlord shall be released and held harmless, by the Tenant from and against any liability, responsibility, claims, consequential or other damages, or losses to the Tenant or to any third parties resulting from denial, withholding or revocation (in whole or in part) of any zoning or other changes, variances, permits, waivers, amendments, or

approvals of any kind or nature whatsoever. Without limiting the foregoing, the parties recognize that the approval of any building permit and/or certificate of occupancy or tax exemption will require the Landlord to exercise its quasi-judicial or police powers. Notwithstanding any other provision of this Lease, the Landlord shall have no obligation to approve, in whole or in part, any application for any type of tax exemption, permit, license, zoning or any other type of matter requiring government approval or waiver. The Landlord's obligation to use reasonable good faith efforts in the permitting of the use of County-owned property shall not extend to any exercise of quasi-judicial or police powers, and shall be limited solely to ministerial actions, including the timely acceptance and processing of any requests or inquiries by Tenant as authorized by this Lease. Moreover, in no event shall a failure of the Landlord to adopt any of the Tenant's request or application for any type of permit, license, zoning or any other type of matter requiring government approval or waiver be construed a breach or default of this Lease.

ARTICLE X

MISCELLANEOUS

10.1. Construction.

Landlord and Tenant agree that all the provisions hereof are to be construed as covenants and agreements as though the words importing such covenants and agreements were used in each separate section thereof.

10.2. Performance Under Protest.

In the event of a dispute or difference between Landlord and Tenant as to any obligation which either may assert the other is obligated to perform or do, then the party against whom such obligation is asserted shall have the right and privilege to carry out and perform the obligation so asserted against it without being considered a volunteer or deemed to have admitted the correctness of the claim, and shall have the right to bring an appropriate action at law, equity or otherwise against the other for the recovery of any sums expended in the performance thereof and in any such action, the successful party shall be entitled to recover in addition to all other recoveries such reasonable attorneys' fees as may be awarded by the Court.

10.3. No Waiver.

Failure of either party to complain of any act or omission on the part of the other party, no matter how long the same may continue, shall not be deemed to be a waiver by said party of any of its rights hereunder. No waiver by either party at any time, express or implied, of any breach of any other provision of this Lease shall be deemed a waiver of a breach of any other provision of this Lease or a consent to any subsequent breach of the same or any other provision. If any action by either party shall require the consent or approval of the other party, the other party's consent to or approval of such action on any one occasion shall not be deemed a consent to or approval of said action on any subsequent occasion. Any and all rights and remedies which either party may have under this Lease or by operation of law, either at law or in equity, upon any breach, shall be distinct, separate and cumulative and shall not be deemed inconsistent with each other; and no one of them whether exercised by said party or not, shall be deemed to be in exclusion of any other; and two or more or all of such rights and remedies may be exercised at the same time.

10.4. Headings.

The headings used for the various articles and sections of this Lease are used only as a matter of convenience for reference, and are not to be construed as part of this Lease or to be used in determining the intent of the parties of this Lease.

10.5. Partial Invalidity.

If any terms, covenant, provision or condition of this Lease or the application thereof to any person or circumstances shall be declared invalid or unenforceable by the final ruling of a court of competent jurisdiction having final review, the remaining terms, covenants, provisions and conditions of this Lease and their application to persons or circumstances shall not be affected thereby and shall continue to be enforced and recognized as valid agreements of the parties, and in the place of such invalid or unenforceable provision there shall be substituted a like, but valid and enforceable, provision which comports to the findings of the aforesaid court and most nearly accomplishes the original intention of the parties.

10.6. Decision Standards.

In any approval, consent or other determination by any party required under any provision of this Lease, the party shall act reasonably, in good faith and in a timely manner, unless a different standard is explicitly stated.

10.7. Bind and Inure.

Unless repugnant to the context, the words ***Landlord*** and ***Tenant*** shall be construed to mean the original parties, their respective successors and assigns and those claiming through or under them respectively. The agreements and conditions in this Lease contained on the part of Tenant to be performed and observed shall be binding upon Tenant and its successors and assigns and shall inure to the benefit of Landlord and its successors and assigns, and the agreements and conditions in this Lease contained on the part of Landlord to be performed and observed shall be binding upon Landlord and its successors and assigns and shall inure to the benefit of Tenant and its successors and assigns. No holder of a mortgage of the leasehold interest hereunder shall be deemed to be the holder of said leasehold estate until such holder shall have acquired indefeasible title to said leasehold estate.

10.8. Estoppel Certificate.

Each party agrees from time to time, upon no less than fifteen (15) days' prior notice from the other or from any Permitted Leasehold Mortgagee, to execute, acknowledge and deliver to the other, as the case may be, a statement certifying that (i) this Lease is unmodified and in full force and effect (or, if there have been any modifications, that the same is in full force and effect as modified and stating the modifications), (ii) the dates to which the Rent has been paid, and that no additional rent or other payments are due under this Lease (or if additional rent or other payments are due, the nature and amount of the same), and (iii) whether there exists any uncured default by the other party, or any defense, offset, or counterclaim against the other party, and, if so, the nature of such default, defense, offset or counterclaim.

10.9. Recordation.

Simultaneously with the delivery of the Lease the parties have delivered a memorandum, notice or short-form of this Lease or this Lease which Tenant shall record in the appropriate office of the Public Records of Miami-Dade County. If this Lease is terminated before the Term expires, the parties shall execute, deliver and record an instrument acknowledging such fact and the date of termination of this Lease.

10.10. Notice.

Any notice, request, demand, consent, approval, or other communication required or permitted under this Lease shall be in writing, may be delivered on behalf of a party by such party's counsel, and shall be deemed given when received, if (i) delivered by hand, (ii) sent by registered or certified mail, return receipt requested, or (iii) sent by recognized overnight delivery service such as Federal Express, addressed as follows:

If to the Landlord:	Miami-Dade County c/o Miami-Dade Public Housing and Community Development 701 N.W. 1st Court, 16th Floor Miami, Florida 33136 Attn: Executive Director
and a copy to:	Miami-Dade County Attorney's Office 111 N.W. 1st Street, Suite 2810 Miami, Florida 33128 Attn: Terrence A. Smith, Esq.
If to Tenant:	Ward Towers, LLC c/o New Urban Development, LLC 8500 NW 25th Avenue Miami, FL 33147 Attn: Elon Metoyer
and a copy to:	Stearns Weaver Miller Weissler Alhadeff & Sitterson, P.A. 150 West Flagler Street, Suite 2200 Miami, FL 33130 Attention: Patricia K. Green, Esq.

A party may change its address by giving written notice to the other party as specified herein.

10.11. Entire Agreement.

This instrument contains all the agreements made between the parties hereto and may not be modified in any other manner than by an instrument in writing executed by the parties or their respective successors in interest.

10.12. Amendment.

This Lease may be amended by mutual agreement of Landlord and Tenant, provided that all amendments must be in writing and signed by both parties and that no amendment shall impair the obligations of Tenant to develop and operate the Premises. Tenant and Landlord hereby expressly stipulate and agree that, they will not modify this Lease in any way nor cancel or terminate this Lease by mutual agreement nor will Tenant surrender its interest in this Lease,

including but not limited to pursuant to the provisions of Section 6.3, without the prior written consent of all Permitted Leasehold Mortgagees and, following the admission of the Investor, the Tenant's Investor. No amendment to or termination of this Lease shall become effective without all such required consents. Tenant and Landlord further agree that they will not, respectively, take advantage of any provisions of the United States Bankruptcy Code that would result in a termination of this Lease or make it unenforceable.

10.13. Governing Law, Forum, and Jurisdiction.

This Lease shall be governed and construed in accordance with the laws of the State of Florida. Any dispute arising from this Lease or the contractual relationship between the Parties shall be decided solely and exclusively by State or Federal courts located in Miami-Dade County, Florida.

10.14. Relationship of Parties; No Third Party Beneficiary.

The parties hereto expressly declare that, in connection with the activities and operations contemplated by this Lease, they are neither partners nor joint venturers, nor does a principal/agent relationship exist between them.

10.15. Access.

Tenant agrees to grant a right of access to the Landlord or any of its authorized representatives, with respect to any books, documents, papers, or other records related to this Lease in order to make audits, examinations, excerpts, and transcripts until 3 years after the termination date of this Lease.

10.16. Radon Gas.

Radon is a naturally occurring radioactive gas that, when it has accumulated in a building in sufficient quantities, may present health risks to persons who are exposed to it over time. Levels of radon that exceed federal and state guidelines have been found in buildings in Florida. Additional information regarding radon and radon testing may be obtained from your county public health unit.

10.17. Non-Merger.

Except upon expiration of the Term or upon termination of this Lease pursuant to an express right of termination set forth herein, there shall be no merger of either this Lease or Tenant's estate created hereunder with the fee estate of the Premises or any part thereof by reason of the fact that the same person may acquire, own or hold, directly or indirectly, (a) this Lease, Tenant's estate created hereunder or any interest in this Lease or Tenant's estate (including the Improvements), and (b) the fee estate in the Premises or any part thereof or any interest in such fee estate (including the Improvements), unless and until all persons, including any assignee of Landlord and, having an interest in (i) this Lease or Tenant's estate created hereunder, and (ii) the fee estate in the Premises or any part thereof, shall join in a written instrument effecting such merger and shall duly record the same.

ARTICLE XI

RIGHT OF FIRST OFFER; RIGHT OF FIRST REFUSAL

11.1. Landlord's Intent to Market Premises.

If Landlord, in its sole discretion (but subject to any applicable HUD requirements relating to disposition and State laws relating to the sale or conveyance of County-owned property), decides to sell its interest in the Premises, then, prior to marketing the Premises, Landlord shall give written notice of such intent to Tenant setting forth the terms and conditions on which Landlord desires to sell the Premises (***Sales Notice***). Tenant shall have sixty (60) days thereafter within which to notify Landlord of its intent to purchase the Premises offered for sale upon such terms and conditions as are set forth in the Sales Notice. If such Sales Notice is timely given, the Closing shall be ninety (90) days after the date of the Sales Notice. The status of title to be delivered and the instruments to be executed pursuant thereto shall be as stated in the Sales Notice and the amount of earnest money that Tenant shall be required to deposit with the notification of intent to purchase by matching the offer shall be as stated in the Sales Notice. Failure of Tenan to so notify Landlord in a timely manner shall be deemed an election not to purchase. In the event Tenant does not so timely notify Landlord of its intent to purchase the offered property upon the terms and conditions stated in the Sales Notice, Landlord shall be free to market such property on its own or through a broker and thereafter may sell the property, subject to all of the terms and conditions of the Lease and any applicable requirements of HUD or any other legal requirements; provided that Landlord may not sell the Premises on terms and conditions that are materially different from those contained in any Sales Notice received by Tenant without first offering Tenant the opportunity once again to purchase the Premises in accordance with this Section 11.1 upon such materially different terms and conditions upon which Landlord bases its offer of sale.

11.2. Right of First Refusal.

If Landlord is not marketing the Premises as provided in Section 11.1 above, but receives a written offer in acceptable form from an unrelated third party that Landlord is willing to accept for the purchase of the Premises (a ***Sales Offer***), Landlord shall notify Tenant of the terms and conditions of such Sales Offer. Tenant shall then have sixty (60) days within which to notify Landlord of its intent to purchase the Premises by matching said Sales Offer and, in the event of such timely response, the closing of the purchase and sale of the Premises shall be in accordance with the terms of such Sales Offer. In the event that timely notice is not given by Tenant to Landlord, Tenant shall be deemed to have elected not to match said Sales Offer, and Landlord shall be free to sell the Premises to such third party on the terms and conditions set forth in the Sales Offer, subject, however, to all terms and conditions of this Lease and any applicable requirements of HUD or any other legal requirements. If Landlord fails to sell the Premises to such third party for an aggregate sales price not less than ninety-five percent (95%) of the sales price set forth in the Sales Offer and otherwise in accordance with the terms of the Sales Offer within one hundred and eighty (180) days after Landlord is entitled to sell the Premises to such third party, the right of first refusal created in this Section 11.2 shall be revived and again shall be enforceable.

11.3. Mortgagee Rights. Tenant's rights with respect to any option to purchase the Premises as set forth in this Section 11 shall be assignable to and may be exercised by any Permitted Leasehold Mortgagee which succeeds in interest to the Tenant, without requiring any consent or approval by Landlord.

ARTICLE XII

ADDITONAL PROVISIONS PERTAINING TO REMEDIES

12.1 Reinstatement. Notwithstanding anything to the contrary contained in the Lease, in the event Landlord exercises its remedies pursuant to Article VIII and terminates this Lease, Tenant may, within 90 days following such termination reinstate this Lease for the balance of the Term by paying to Landlord an amount equal to the actual damages incurred by Landlord as a result of the breach that resulted in such termination and any actual costs or expenses incurred by Landlord as a result of such reinstatement of this Lease.

12.2 Notice. Notwithstanding anything to the contrary contained in the Lease, Landlord shall not exercise any of its remedies hereunder without having given notice of the Event of Default or other breach or default to the Investor (following the admission of the Investor) simultaneously with the giving of notice to Tenant as required under the provisions of Article VIII of the Lease. The Investor shall have the same cure period after the giving of a notice as provided to Tenant, plus an additional period of 60 days. If the Investor elects to cure the Event of Default or other breach or default, Landlord agrees to accept such performance as though the same had been done or performed by Tenant.

12.3 Investor. Notwithstanding anything to the contrary contained in the Lease, following the admission of the Investor, the Investor shall be deemed a third-party beneficiary of the provisions of this Section for the sole and exclusive purpose of entitling the Investor to exercise its rights to notice and cure, as expressly stated herein. The foregoing right of the Investor to be a third-party beneficiary under the Lease shall be the only right of Investor (express or implied) to be a third-party beneficiary hereunder.

12.4 New Managing Member. Notwithstanding anything to the contrary contained in the Lease, Landlord agrees that it will take no action to effect a termination of the Lease by reason of any Event of Default or any other breach or default without first giving to the Investor reasonable time, not to exceed 60 days, to replace Tenant's managing member and/or admit an additional managing member and cause the new managing member to cure the Event of Default or other breach or default; provided, however, that as a condition of such forbearance, Landlord must receive notice from the Investor of the substitution or admission of a new managing member of Tenant within 30 days following Landlord's notice to Tenant and the Investor of the Event of Default or other breach or default, and Tenant, following such substitution or admission of the managing member, shall thereupon proceed with due diligence to cure such Event of Default or other breach or default. In no event, however, shall Landlord be required to engage in the forbearance described in this section for a period longer than six (6) months, regardless of the due diligence of the Investor or the new managing member.

(SIGNATURES ON FOLLOWING PAGE)

IN WITNESS WHEREOF, the parties or their duly authorized representatives hereby execute this Agreement on the date first written above.

LANDLORD:

MIAMI-DADE COUNTY

_____
Witness
Print Name:_____

By: _____

Name:_____

Title: _____

Date: _____

_____
Witness
Print Name:_____

Attest: _____
Clerk of the Board

Approved as to form and legal sufficiency: _____
Terrence A. Smith
Assistant County Attorney

TENANT:

WARD TOWERS, LLC, a Florida limited liability company

By: The Urban League of Greater Miami, Inc., its managing member

_____
Witness
Print Name:Elon Metoyer

By:_____
Name: Talmadge W. Fair
Title:President

_____
Witness
Print Name:Charles Sims

#3081756 v1
40414-0010

EXHIBIT A

Land

22 53 41 2.79 AC M/L
DADE COUNTY H U D HOUSING PROJECT 5-44 PB 100-27
TRACT A LESS BEG 27.83FTW OF NE COR OF TR A CONT W537.05FT SWLY
AD 39.41FT S149.86FT E64.13FT N92.06FT E171.11FT S151.08FT
E34.41FT S232.47FT E116.93FT N129.50FT E76FT N10FT E125.75FT
N302.17FT NWLY AD 39.09FT TO POB
LOT SIZE 121548 SQFT

#3081756 v1
40414-0010

EXHIBIT C

Insurance Requirements

(a) Prior to the commencement of construction by Tenant, Tenant shall furnish an "All Risk Builder's Risk Completed Value Form" policy for the full completed insurable value of the Premises in form satisfactory to Landlord.

(b) The Tenant shall furnish to the Vendor Assistance Section, Department of Procurement Management, Administration Division, 111 NW 1st Street, Suite 1300, Miami, Florida 33128, Certificate(s) of Insurance which indicate that insurance coverage has been obtained which meets the requirements as outlined below:

A. Worker's Compensation Insurance for all employees of the vendor as required by Florida Statute 440.

B. Commercial General Liability Insurance on a comprehensive basis in an amount not less than $500,000 combined single limit per occurrence for bodily injury and property damage. **Miami-Dade County must be shown as an additional insured with respect to this coverage.**

C. Automobile Liability Insurance covering all owned, non-owned and hired vehicles used in connection with the work, in an amount not less than $500,000 combined single limit per occurrence for bodily injury and property damage.

D. Professional Liability Insurance (for professionals performing services for Tenant) in an amount not less than $1,000,000.

All insurance policies required above shall be issued by companies authorized to do business under the laws of the State of Florida, with the following qualifications:

The company must be rated no less than "B" as to management, and no less than "Class V" as to financial strength, by the latest edition of Best's Insurance Guide, published by A.M. Best Company, Oldwick, New Jersey, or its equivalent, subject to the approval of the County Risk Management Division.

or

The company must hold a valid Florida Certificate of Authority as shown in the latest "List of All Insurance Companies Authorized or Approved to Do Business in Florida" issued by the State of Florida Department of Insurance and are members of the Florida Guaranty Fund.

Certificates will indicate no modification or change in insurance shall be made without thirty (30) days in advance notice to the certificate holder.

NOTE: MIAMI-DADE COUNTY RFP NUMBER AND TITLE OF RFP MUST APPEAR ON EACH CERTIFICATE.

CERTIFICATE HOLDER MUST READ: **MIAMI-DADE COUNTY**
111 NW 1st STREET
SUITE 2340
MIAMI, FL 33128

Compliance with the foregoing requirements shall not relieve Tenant of their liability and obligation under this section or under any other section of this agreement

Execution of this Lease is contingent upon the receipt of the insurance documents, as required, within fifteen (15) calendar days after Landlord's notification to Tenant to comply before the award is made. If the insurance certificate is received within the specified time frame but not in the manner prescribed in this Lease, the Tenant shall be verbally notified of such deficiency and shall have an additional five (5) calendar days to submit a corrected certificate to the County. If the Tenant fails to submit the required insurance documents in the manner prescribed in this Lease within twenty (20) calendar days after Landlord's notification to comply, it shall be an Event of Default pursuant to the Lease.

The Tenant shall be responsible for assuring that the insurance certificates required in conjunction with this Exhibit remain in force for the duration of the Term of the Lease, including any and all option years or extension periods that may be granted by the Landlord. If insurance certificates are scheduled to expire during the Term, the Tenant shall be responsible for submitting new or renewed insurance certificates to the Landlord at a minimum of thirty (30) calendar days in advance of such expiration. In the event that expired certificates are not replaced with new or renewed certificates which cover the contractual period, the Landlord shall provide thirty (30) days written notice to Tenant to cure the noncompliance. In the event Tenant does not replace the expired certificates with new or renewed certificates which cover the contractual period, it shall be an Event of Default pursuant to the Lease.

(c) The Tenant agrees to cooperate with the Landlord in obtaining the benefits of any insurance or other proceeds lawfully or equitably payable to the Landlord in connection with this Lease.

(d) The "All Risk Builder's Risk Completed Value Form" policy with respect to the Premises shall be converted to an "all risk" or comprehensive insurance policy upon completion of the Improvements, naming Landlord as an additional insured thereunder and shall insure the Project in an amount not less than the full insurable replacement value of the Premises. The Tenant hereby agrees that all insurance proceeds from the All Risk Builder Risk Completed Value Form policy (or if converted, the "all risk" or comprehensive policy) shall be used to restore, replace or rebuild the Improvements, if the Tenant determines that it is in its best interest to do so, subject to the requirements of any approved mortgage lien holder's rights secured against the Premises and subject further to the terms of Article VI of the Lease.

(e) All such insurance policies shall contain (i) an agreement by the insurer that it will not cancel the policy without delivering prior written notice of cancellation to each named insured and loss payee thirty (30) days prior to canceling the insurance policy; and (ii) endorsements that the rights of the named insured(s) to receive and collect the insurance proceeds under the policies shall not be diminished because of any additional insurance coverage carried by the Tenant for its own account.

(f) If the Premises is located in a federally designated flood plain, an acceptable flood insurance policy shall also be delivered to the Landlord, providing coverage in the

maximum amount reasonable necessary to insure against the risk of loss from damage to the Premises caused by a flood.

(g) Neither the Landlord nor the Tenant shall be liable to the other (or to any insurance company insuring the other party), for payment of losses insured by insurance policies benefiting the parties suffering such loss or damage, even though such loss or damage might have been caused by the negligence of the other party, its agents or employees.

EXHIBIT B

Permitted Encumbrances

#3081756 v1
40414-0010

Attachment B

Memorandum

MIAMI-DADE COUNTY

Date:	November 15, 2012
To:	Honorable Rebeca Sosa County Commissioner, District
From:	Alina T. Hudak Deputy Mayor/County Manager
Subject:	Status Reports Regarding Ground Leases Awarded Pursuant to Request For Proposals No. 794 and Request for Qualifications No. 794-A

EDSS
Agenda Item No. 7(A)

Pursuant to Resolution No. 152-12, a special meeting of the Economic Development and Social Services Committee was convened on March 14, 2012 to review Request for Proposal (RFP) No. 794. During this meeting, the Committee directed Public Housing and Community Development to provide alternatives for development of public housing sites and the status report on ground leases awarded pursuant to Resolution No. R-1026-11.

Attached are the status reports for the above referenced directive.

Attachments

Russell Benford, Deputy Mayor

Memorandum

MIAMI-DADE COUNTY

Date:

To: Russell Benford
Deputy Mayor

From: Gregg Fortner
Director, Public Housing & Community Development

Subject: Status Report on Request for Qualifications (RFQ) 794-A for Public Housing Sites

---

The following report is being provided in response to Resolution R-152-12, and, to a request from Commissioner Sosa for the Public Housing and Community Development (PHCD) Department to provide alternatives to the Request for Proposal (RFP) No. 794 for development of public housing sites. On March 14, 2012, as directed in the aforementioned Resolution, a Special Meeting of the Economic Development and Social Services Committee was convened by Commissioner Sosa to discuss possible alternatives for development of public housing sites. At that meeting, Gregg Fortner, Director of PHCD, stated that one of the alternatives being considered was the establishment of a pre-qualified pool of developers that would be available as needed for public housing development opportunities.

This pool was advertised (RFQ 794-A) on October 5, 2012 to the approximately 500 vendors in the procurement database for the commodity code related to developer services. The proposals received under RFQ 794-A are currently being evaluated to determine which developers meet the qualification requirements to be included in the developer pool. For any developers that did not have the opportunity to submit a proposal, the County will be re-opening this RFQ on an annual basis to allow additional developers to submit proposals. The term of the RFQ will be five (5) years, with the option to renew for two (2) five-year periods.

Once the evaluation phase is complete and the pool is established, PHCD will initiate the following steps:

1. Request site applications from the developer pool to develop public housing sites. PHCD, in conjunction with an independent consultant, will evaluate and prioritize which sites will have the best potential for development opportunities, including Low Income Housing Tax Credits (LIHTC). Site applications will be limited to the prioritized sites and will include:

    - Development approach and concept,
    - Financial concept,
    - Pro-formas, including all funding sources and uses of funds, and
    - Terms and conditions, including participation in project by the County.

2. Convene an in-house Application Review Committee, with appropriately qualified personnel, to evaluate and rank site applications. PHCD will forward recommendations for award of specific sites through the Mayor, to the Board or approval.

3. For those projects which are awarded and determined to be in the County's best interest, the County will execute a ground lease agreement to provide the awarded developers the site control required, to submit funding applications. This initial agreement will be contingent upon developers obtaining funding. Once funding is obtained, the County will execute additional agreements including a Master Development Agreements with appropriate approvals from the Board and HUD, as required to develop the project sites.

The Board previously awarded 28 development sites, and corresponding ground leases, that allowed developers to apply for nine percent Low Income Housing Tax Credits (LIHTC) pursuant to Resolutions No. R-1026-11 and R-137-12. The Board also awarded four additional development sites for four percent LIHTC pursuant to Resolution No. R-152-12 (for a total of 32 sites) and rejected all other proposals for RFP #794.

Of the 28 sites approved by the Board to apply for nine percent LIHTC from Florida Housing Finance Corporation (FHFC), 6 project sites received nine percent LIHTC awards. Therefore, 22 out of the 28 project sites awarded by the Board did not receive nine percent LIHTC awards. For those 22 development sites which were not awarded nine percent LIHTC by FHFC, PHCD will continue to negotiate with those developers for awarded development sites. If negotiations are successful for those development projects determined to be in the County's best interest, the County will execute a ground lease agreement as to provide developers the site control required, to submit funding applications. This ground lease agreement will be contingent upon developers obtaining funding. Once funding is obtained, the County will execute additional agreements, including a Master Development Agreement, with appropriate approvals from the Board and HUD, to develop the project sites.

If negotiations are not successful and the County determines that certain development sites are not in the County's best interest, applications would then be requested from the "developer pool" for applicable sites, consistent with the procedures for the new RFQ described above.

Memorandum

MIAMI-DADE COUNTY

Date:

To: Russell Benford
Deputy Mayor

From: Gregg Fortner
Director, Public Housing & Community Development

Subject: Status Report on Ground Leases Awarded Pursuant to Resolution R-1026-11 including those awarded Low Income Housing Tax Credits

---

The following report is Pursuant to Resolution No. R-152-12, which directed the Chair of the Economic Development and Social Services Committee, Rebeca Sosa to convene a special meeting on March 14, 2012 to review Request for Proposal (RFP) No. 794 and to provide recommendations to the Board of County Commissioners for consideration. During this meeting, Commissioner Sosa requested that Public Housing and Community Development (PHCD) provide the committee with a status report on ground leases awarded pursuant to Resolution No. R-1026-11, including those approved for the Low Income Housing Tax Credits.

Background

Request for Proposals (RFP) No. 794 (Proposal) was issued on July 14, 2011 to solicit proposals for Developer Services to maximize and expedite the development potential of over 100 existing public housing sites and vacant land sites. The County received 215 proposals in response to RFP No. 794. On November 23, 2011, the Board of County Commissioners (Board), pursuant to Resolution R-1026-11, approved six developers for 28 development sites. Additionally, on February 7, 2012 the Board approved Resolution R-137-12 to allow awarded developers to apply for nine percent Low Income Housing Tax Credits from the Florida Housing Finance Corporation.

In addition to the 28 development sites initially awarded by the Board, there was one additional developer and four additional development sites awarded by the Board on February 7, 2012 pursuant to Resolution R-152-12. The awarded developers proposed four percent tax credits for the four additional sites. A summary of the seven developers and 32 sites approved by the Board is attached as Exhibit A.

Applications for the nine percent Low Income Housing Tax Credits were submitted from developers throughout the State of Florida to the Florida Housing Finance Corporation (Finance Corporation). Of the projects that were awarded nine percent tax credits by the Florida Housing Finance Corporation, six of the projects were Public Housing and Community Development (PHCD) public housing sites. The six awarded project sites, the developers and the Finance Corporation's award amounts are summarized below:

Project/Site – Developer	Finance Corporation Award
• Dante Fascell – RUDG	$15,904,007
• Joe Moretti (Brickell Site) – RUDG	$24,663,913
• Stirrup Plaza – RUDG	$11,445,721
• South Miami Plaza – RUDG	$11,346,916
• Green Turnkey – Carlisle	$ 3,248,740
• Jack Orr Plaza – RUDG	$20,573,550

Status
A summary of the 32 (28 - nine percent and 4 – four percent) project sites awarded by the Board as indicated in Exhibit A are as follows:

Subsequent to the Board's approval of the 28 sites initially awarded, Public Housing and Community Development and the County Attorney's Office worked closely with the awarded developers to provide information and assist with documentation that was required for the Finance Corporation applications:

- Negotiated Ground Leases
- Negotiated Ground Lease amendments and Assignment and Acceptance Agreements
- Coordinated with U.S. Housing and Urban Development (HUD) to obtain confirmation of HUD Program letters.
- Provided Public Housing and Community Development Declaration of Trust letters and provision of other miscellaneous information requested by developers.
- Scheduled and attended initial resident meetings, along with the developer to advise residents of the potential for redevelopment at their sites, obtained their input and responded to questions.
- Coordinated with other County Departments to assist with required forms for the Florida Housing Finance Corporation applications.

Additional steps completed or underway by PHCD for the 28 sites initially awarded by the Board include:

- On June 19, 2012 the Board approved Resolution No. R-512-12 granting approval of the Demolition and/or Disposition applications for the nine public housing sites most likely to be awarded nine percent Low Income Housing Tax Credits from the Florida Housing Finance Corporation.
- Subsequently, out of the 28 sites initially awarded by Board, six development sites received nine percent Low Income Housing Tax Credit awards from the Finance Corporation as indicated above and in Exhibit A. The actions taken for the 6 awarded sites include the following:
    - Completed negotiations with developers including a Master Development Agreement, which will be forwarded to the Board and HUD for approval.
    - Prepared and submitted required Environmental Review documents for HUD's review and approval. Demolition and/or Disposition applications will be submitted to HUD once environmental documents are approved by HUD.
    - Scheduled and attended resident meetings to provide detailed information on all aspects of the planned redevelopment and received resident input.
    - Conducted project coordination meetings and continued working closely with developers as necessary on all aspects of the development process.
    - For the sixth site, Green Turnkey, negotiations with Carlisle Development are on-going and are expected to be concluded within the next several weeks.

- For the 22 development sites which were approved for nine percent Low Income Housing Tax Credits by the Board, but were not awarded nine percent Low Income Housing Tax Credits from the Finance Corporation as indicated in Exhibit A, PHCD will continue to negotiate with those developers for awarded development sites. For those development projects determined to be in the County's best interest, the County will execute new ground lease agreements, with approval from the Board and HUD, to provide developers the site control required to submit funding applications. This initial agreement will be contingent upon developers obtaining funding. Once funding is obtained, the County will execute additional agreements including a Master Development Agreement with appropriate approvals from the Board and HUD, to develop the project sites.

The next steps for the four (4) additional sites (Lincoln Gardens, Victory Homes, Harry Cain and Ward Towers) awarded by the Board include:

- Negotiations on all four project sites are underway. For those projects determined to be in the County's best interest, the County will execute ground lease agreements to provide developers the site control required to submit funding applications. This initial agreement will be contingent upon developers obtaining funding. Once funding is obtained, the County will execute additional agreements including a Master Development Agreement, with appropriate approvals from the Board and HUD, to develop the project sites.
- With respect to the Lincoln Gardens site, a ground lease agreement has been negotiated with the developer and will be forwarded to the Board for approval with an explanation, regarding the projects special circumstance and deadline that the other three projects do not have.
- Request approval from the Board to apply for Demolition and/or Disposition applications to HUD. Subsequent to approval, prepare and submit Environmental Review Documents and once approved by HUD, submit Demolition and/or Disposition applications to HUD for approval.
- Conduct meetings with residents to provide information about proposed redevelopment and obtain their input.
- Conduct project coordination meetings and continue working closely with developers as necessary on all aspects of the development process.

In summary, PHCD will continue to work with the developers to ensure that each step is consistent with the Board's directives and the federal guidelines.

EXHBIT A

Summary of 7 developers and 32 sites approved by Board

28 – 9% LIHTC Awarded Projects

	Project Name/FLA Number or Folio Number	Developer	Commission District	Awarded 9% LIHTC
1	Annie Coleman (FLA 5-15)	Carlisle	3	No
2	Helen Sawyer (FLA 5-57)	Carlisle	3	No
3	South Miami (FLA 5-60)	Carlisle	7	No
4	Medvin (FLA 5-19-B)	Carlisle	5	No
5	Annie Coleman (FLA 5-16)	Carlisle	2	No
6	Gwen Cherry (FLA 5-27) Site 9	Carlisle	3	No
7	Gwen Cherry (FLA 5-27) Site 11	Carlisle	3	No
8	Parkside (FLA 5-28)	Carlisle	5	No
***9**	**Green Turnkey (FLA 5-28)**	**Carlisle**	**3**	**Yes**
10	Haley Sofge (FLA 5-26)	RUDG	5	No
***11**	**Dante Fascell (FLA 5-34)**	**RUDG**	**3**	**Yes**
12	Martin Fine (FLA 5-48)	RUDG	5	No
13	Robert King High (FLA 5-13)	RUDG	5	No
14	Smathers Plaza (FLA 5-18)	RUDG	7	No
***15**	**Joe Moretti (FLA 5-12)**	**RUDG**	**5**	**Yes**
***16**	**Stirrup Plaza (FLA 5-58)**	**RUDG**	**7**	**Yes**
***17**	**South Miami Plaza (FLA 5-45)**	**RUDG**	**7**	**Yes**
18	Three Round Tower (FLA 5-52)	RUDG	3	No
***19**	**Jack Orr Plaza (FLA 5-41)**	**RUDG**	**5**	**Yes**
20	Claude Pepper (FLA 5-25)	RUDG	3	No
21	Vacant land site – Folio #01-3135-000-0162 (1165 NW 11th St)	Michaels	3	No
22	Culmer Gardens (FLA 5-75)	Michaels	5	No
23	Culmer Place (FLA 5-49)	Michaels	3	No
24	Modello Homes (FLA 5-38)	Gorman	9	No
25	Vacant land site – Folio #01-3137-031-0200 (531 NW 11th St)	Biscayne Housing	3	No
26	New Haven (FLA 5-27) Site 5	Biscayne Housing	3	No
27	Rainbow Village (FLA 5-32)	Biscayne Housing	3	No
28	Vacant land site – Folio #01-4121-000-0010 (3100 SW 37th Ave)	Gatehouse	7	No

Note: These 28 sites were approved by the Board on November 23, 2011, as per Resolution R-126-11.

Summary:

- 9% LIHTC sites awarded by Board = 28
- *** Six LIHTC sites award by Board which subsequently received 9% LIHTC from Florida Housing Finance Corporation (FHFC)**
- 9% LIHTC sites awarded by Board which did not receive 9% LIHTC from FHFC = 22

4 – 4% LIHTC Awarded Projects

	Project Name/FLA Number or Folio Number	Developer	Commission District
1	Lincoln Gardens (FLA 5-19)	Carlisle	3
2	Victory Homes (FLA 5-07)	Carlisle	3
3	Harry Cain (FLA 5-89)	RUDG	5
4	Ward Towers (FLA 5-44)	Renaissance	3

Note: These four sites were approved by the Board on February 7, 2012, as per Resolution R-152-12.