

MEMORANDUM

Agenda Item No. 8(M)(5)

TO: Honorable Chairman Jean Monestime
and Members, Board of County Commissioners

DATE: June 30, 2015

FROM: R. A. Cuevas, Jr.
County Attorney

SUBJECT: Resolution authorizing the conveyance of a perpetual easement to the State of Florida Department of Transportation, in accordance with Florida Statute Section 125.38, for nominal consideration of \$1.00, on a portion of County-Owned property for improvements and maintenance of traffic features along the northwest corner of the intersection of State Road No. 969 (NW 72 Avenue) and NW 58 Street; and authorizing the Mayor to execute same and exercise all provisions therein

The accompanying resolution was prepared by Regulatory and Economic Resources Department and placed on the agenda at the request of Prime Sponsor Commissioner Jose "Pepe" Diaz.

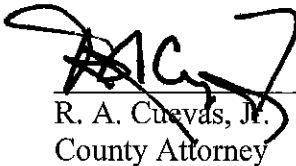

R. A. Cuevas, Jr.
County Attorney

RAC/cp

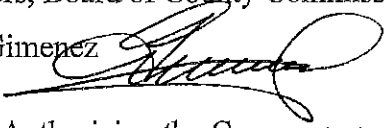
Date: June 30, 2015
To: Honorable Chairman Jean Monestime
and Members, Board of County Commissioners
From: Carlos A. Gimenez 
Mayor
Subject: Resolution Authorizing the Conveyance of a Perpetual Easement to the Florida Department of Transportation on a Portion of County-Owned Property along the Northwest Corner of the Intersection of NW 72 Avenue and NW 58 Street for Improvements to State Road No. 969 (NW 72 Avenue) for FDOT Parcel 800

Recommendation

It is recommended that the Board of County Commissioners (Board) approve the attached resolution conveying a perpetual easement to the Florida Department of Transportation (FDOT) on a portion of County-owned canal right-of-way along the northwest corner of the intersection of NW 72 Avenue and NW 58 Street for road improvements and maintenance, and authorizing the Mayor to execute said instrument conveying the perpetual easement.

Scope

The site is in an unincorporated area at NW 72 Avenue and 58 Street in Commission District 12, which is represented by Commissioner Jose "Pepe" Diaz.

Fiscal Impact/Funding Source

This item does not require the expenditure of any Miami-Dade County funds.

Track Record / Monitor

The Water Control Section Manager within the Department of Regulatory and Economic Resources, Division of Environmental Resources Management (RER-DERM), Maria D. Molina, P.E., will be responsible for tasks related to this transaction.

Background

The FDOT has requested a perpetual easement within the NW 58 Street Canal right-of-way that serves State Road No. 969 (NW 72 Avenue), labeled Parcel 800 by the FDOT, for the purpose of constructing and maintaining a curb ramp, a guardrail, a mast arm and a controller cabinet (collectively, the "Traffic Features") along the northwest corner of NW 72 Avenue and NW 58 Street. The project includes milling and resurfacing the roadway, updating the existing signage and pavement markings, upgrading all facilities to comply with ADA requirements, providing signal upgrades, replacing a substandard guardrail at the NW 58 Street intersection, and upgrading the traffic railings on the bridge over the NW 58 Street Canal. The improvements proposed by FDOT will not impair the County's ability to access and maintain the existing canal.

Section 125.38 of the Florida Statutes allows agencies, such as the FDOT, to request the use of the County-owned land when such use is for public benefit. The FDOT has requested that the County convey a perpetual easement for the area of the planned improvements which are for public benefit. If granted, the FDOT will be responsible for maintaining the proposed improvements. RER-DERM has no objection to the proposed perpetual easement being conveyed to the FDOT.

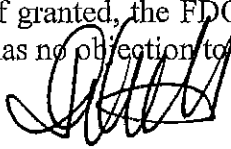

Jack Osterholt, Deputy Mayor



MEMORANDUM

(Revised)

TO: Honorable Chairman Jean Monestime
and Members, Board of County Commissioners

DATE: June 30, 2015

FROM: 
R. A. Cuevas, Jr.
County Attorney

SUBJECT: Agenda Item No. 8(M)(5)

Please note any items checked.

- "3-Day Rule" for committees applicable if raised
- 6 weeks required between first reading and public hearing
- 4 weeks notification to municipal officials required prior to public hearing
- Decreases revenues or increases expenditures without balancing budget
- Budget required
- Statement of fiscal impact required
- Ordinance creating a new board requires detailed County Mayor's report for public hearing
- No committee review
- Applicable legislation requires more than a majority vote (i.e., 2/3's ____, 3/5's ____, unanimous ____) to approve
- Current information regarding funding source, index code and available balance, and available capacity (if debt is contemplated) required

Approved _____ Mayor
Veto _____
Override _____

Agenda Item No. 8(M)(5)
6-30-15

RESOLUTION NO. _____

RESOLUTION AUTHORIZING THE CONVEYANCE OF A PERPETUAL EASEMENT TO THE STATE OF FLORIDA DEPARTMENT OF TRANSPORTATION, IN ACCORDANCE WITH FLORIDA STATUTE SECTION 125.38, FOR NOMINAL CONSIDERATION OF \$1.00, ON A PORTION OF COUNTY-OWNED PROPERTY FOR IMPROVEMENTS AND MAINTENANCE OF TRAFFIC FEATURES ALONG THE NORTHWEST CORNER OF THE INTERSECTION OF STATE ROAD NO. 969 (NW 72 AVENUE) AND NW 58 STREET; AND AUTHORIZING THE MAYOR OR MAYOR'S DESIGNEE TO EXECUTE SAME AND EXERCISE ALL PROVISIONS THEREIN

WHEREAS, this Board desires to accomplish the purposes outlined in the accompanying memorandum, a copy of which is incorporated herein by reference; and

WHEREAS, the State of Florida Department of Transportation (FDOT) has proposed to improve State Road No. 969 (NW 72 Avenue) / Segment No. 429345-1 / FDOT Parcel 800 in Miami-Dade County; and

WHEREAS, in order to do so, the FDOT has requested a perpetual easement for the purpose of constructing and maintaining a curb ramp, a guardrail, a mast arm and a controller cabinet (collectively, the "Traffic Features") along the northwest corner of NW 58 Street and NW 72 Avenue in order to improve pedestrian and vehicular traffic flow and safety; and

WHEREAS, FDOT's project would include milling and resurfacing the roadway, updating the existing signing and pavement markings, upgrading all facilities to comply with the federal Americans with Disabilities Act (ADA) requirements, providing signal upgrades, replacing a substandard guardrail at the NW 58th Street intersection, and upgrading the traffic railings on the bridge over the NW 58th Street Canal; and

WHEREAS, the FDOT has requested the granting of this Perpetual Easement, attached to this resolution, and particularly described in Exhibits A and B to the Perpetual Easement, which legal description encompasses 995.5 square feet of land located at the intersection of NW 72 Avenue and NW 58 Street; and

WHEREAS, the activities and improvements proposed by the FDOT would not impair the County's ability to access and maintain the existing canal in the subject area; and

WHEREAS, the Board finds that pursuant to Section 125.38 of the Florida Statutes, said easement is required for such use, is not needed for County purposes, and would promote public benefit and welfare,

NOW, THEREFORE, BE IT RESOLVED BY THE BOARD OF COUNTY COMMISSIONERS OF MIAMI-DADE COUNTY, FLORIDA, that this Board (1) adopts the foregoing recitals as set forth herein; (2) approves the conveyance to FDOT for the nominal consideration of \$1.00 pursuant to Section 125.38, Florida Statutes, of a Perpetual Easement in substantially the form attached hereto and made a part hereof, subject to the restriction that said parcel be used by the FDOT for transportation related improvements and maintenance to State Road No. 969; (3) authorizes the Mayor to execute said easement, for and on behalf of Miami-Dade County and to exercise all provisions therein; and (4) pursuant to Resolution No. R-974-09, (a) directs the Mayor or Mayor's designee to record said instrument of conveyance executed herein in the Public Records of Miami-Dade County and to provide a recorded copy of each instrument to the Clerk of the Board within 30 days of execution of said instruments; and (b) directs the Clerk of the Board to attach and permanently store a recorded copy of said instrument together with this resolution.

The foregoing resolution was offered by Commissioner who moved its adoption. The motion was seconded by Commissioner and upon being put to a vote, the vote was as follows:

Jean Monestime, Chairman	
Esteban L. Bovo, Jr., Vice Chairman	
Bruno A. Barreiro	Daniella Levine Cava
Jose "Pepe" Diaz	Audrey M. Edmonson
Sally A. Heyman	Barbara J. Jordan
Dennis C. Moss	Rebeca Sosa
Sen. Javier D. Souto	Xavier L. Suarez
Juan C. Zapata	

The Chairperson thereupon declared the resolution duly passed and adopted this 30th day of June, 2015. This resolution shall become effective upon the earlier of (1) 10 days after the date of its adoption unless vetoed by the County Mayor, and if vetoed, shall become effective only upon an override by this Board, or (2) approval by the County Mayor of this Resolution and the filing of this approval with the Clerk of the Board.

MIAMI-DADE COUNTY, FLORIDA
BY ITS BOARD OF
COUNTY COMMISSIONERS

HARVEY RUVIN, CLERK

By: _____
Deputy Clerk

Approved by County Attorney as
to form and legal sufficiency.



Abbie Schwaderer-Raurell

07-PE.11-04/93

This instrument prepared by,
or under the direction of,
Alicia Trujillo, Esq.
District General Counsel
State of Florida
Department of Transportation
1000 N.W. 111th Avenue
Miami, Florida 33172
March 28, 2014 - NE

Parcel No. : 800.1R(4-9-2014)
Item/Segment No. : 4293451
Managing District : 6

PERPETUAL EASEMENT

THIS EASEMENT Made the _____ day of _____, 20 _____, by MIAMI-DADE COUNTY, a political subdivision of the State of Florida, grantor, to the STATE OF FLORIDA DEPARTMENT OF TRANSPORTATION, its successors and assigns, grantee.

WITNESSETH: That the grantor for and in consideration of the sum of One Dollar and other valuable considerations paid, the receipt and sufficiency of which is hereby acknowledged, hereby grants unto the Grantee, its successors and assigns, a perpetual easement for the purpose of constructing and maintaining a Curb Ramp, a Guardrail, a Mast Arm and a Controller Cabinet (collectively, the "Traffic Features") over the following described land (the "Easement Area") in Miami-Dade County, Florida:

**AS SHOWN ON EXHIBIT "A" AND EXHIBIT "B" ATTACHED HERETO AND TO BE MADE A PART
HEREOF**

TO HAVE AND TO HOLD the said premises unto the Grantee, subject, however, to the following conditions:

Grantee shall be responsible for the routine, day-to-day maintenance of the Traffic Features, and Grantor shall continue to be responsible for the maintenance of the land, including but not limited to the berm, the embankment area, slopes and erosion control within the easement area granted herein.

THAT Grantee shall indemnify and hold Grantor harmless from any and all damages and /or liability, claims, demand, actions and/or suits of any nature arising out of, relating to, or resulting from negligent or wrongful act(s) of Grantee's employees, agents, or instrumentalities, acting within the scope of their office or employment, in connection with the rights granted to or exercised by Grantee hereunder, to the extent and within the limitations of Section 768.28, Florida Statutes.

However, nothing herein shall be deemed to indemnify Grantor from any liability or claim arising out of the negligent performance or failure of performance of Grantor.

THAT this easement is solely for the purpose of constructing and maintaining a Curb Ramp, a Guardrail, a Mast Arm and a Controller Cabinet and no other uses of the Easement Area are permitted.

7

THAT in the event said transportation use is permanently discontinued or abandoned, Grantee's easement shall terminate, and title to the above described property shall immediately revert to the Grantor, its heirs and assigns, and it shall have the right to immediately possess same. In the event Grantee's easement terminates and Grantor deems it necessary to request the removal of the Traffic Features or any of its components occupying the Easement Area, Grantee shall remove the Traffic Features or its components, as requested, and restore the Easement Area to a like or similar condition as existed prior to this Easement, at Grantee's sole cost and expense.

THAT Grantee shall not obstruct the County canal right-of-way, except as may be required temporarily from time to time to effect construction, inspections, maintenance, repairs, improvements and replacement of the Traffic Features.

Any construction, improvement or major repair and/or replacement work is subject to formal approval and permit as may be required by Grantor. Grantee shall promptly repair any damage to the Grantor's right-of-way, resulting from Grantee's exercising its rights hereunder.

During Construction, Grantee shall cause its construction contractor(s) to maintain comprehensive general liability insurance providing for a limit amount of not less than \$1,000,000 for all damages arising out of bodily injuries to, or death of, one person and, subject to that limit for each person, a total limit of \$5,000,000 for all damages arising out of bodily injuries to, or death of, two or more persons in any one occurrence; and regular Contractor's Property Damage Liability Insurance providing for a limit of not less than \$50,000 for all damages arising out of injury to, or destruction of, property in any one occurrence and, subject to that limit per occurrence, a total (or aggregate) limit of \$100,000 for all damages arising out of injury to, or destruction of, property during the policy period is carried. Grantor shall be named as Additional Insured in such policies and Grantee will provide a current copy of such insurance certificate to Grantor.

THAT this Easement is subject to all applicable permit requirements and any other required agreements or approvals, and concurrences.

THAT the Easement is granted pursuant to Resolution No. _____ passed by the Miami-Dade Board of County Commissioners of the Miami-Dade County, Florida records, a copy of which is attached herewith and forms part thereof;

THAT the provisions of this Easement may be enforced by all appropriate actions at law and in equity by the respective parties.

THAT Grantor makes no representations as to the title or condition of the property within the Easement Area or the suitability of the Easement Area property for the use intended hereunder.

The rights and obligations of the parties shall inure to the benefit of and be binding upon their respective successors and assigns.

Nothing in this Easement shall restrict the Grantor's right to utilize said property for any use which is not inconsistent with the rights conveyed hereunder.

This grant conveys only an interest of the County and its Board of County Commissioners in the property herein described, and shall not be deemed to warrant the title or to represent any state of facts concerning the same.

IN WITNESS WHEREOF, the said grantor has caused these presents to be executed in its name by its Board of County Commissioners acting by the County Mayor or the County Mayor's designee, the day and year aforesaid.

ATTEST: _____

Clerk (or Deputy Clerk) of the Circuit Court

(Affix County Seal)

Miami-Dade County, Florida,
By its Board of County Commissioners

By: _____

Title: _____

(Address)

STATE OF FLORIDA

COUNTY OF MIAMI-DADE

The foregoing instrument was acknowledged before me this _____ day of _____
20____, by _____, who is personally known to me or who has produced
_____ as identification.

(Signature of person taking acknowledgment)

(Type, print or stamp name under signature)

Title or rank and serial number, if any: _____

ATTEST: Margaret Higgins
Executive Secretary

(Affix State Seal)

State of Florida Department of Transportation

By: Gus Pego

Title: Gus Pego, P.E., District Secretary

1000 N.W. 11th Avenue, Room 6015

Miami, Florida 33172

(Address)

STATE OF FLORIDA

COUNTY OF Miami-Dade

The foregoing instrument was acknowledged before me this 13th day of December
2014, by Gus Pego, who is personally known to me or who has produced
_____ as identification.

Kevin Warthen
(Signature of person taking acknowledgment)

(Type, print or stamp name under signature)

Title or rank and serial number, if any: _____



KEVIN WARTHEN
MY COMMISSION # FF 081903
EXPIRES: January 9, 2018
Bonded Thru Budget Notary Services

EXHIBIT "A"

LEGAL DESCRIPTION - PARCEL 800:

Being a portion of Lot 17 of AMENDED PLAT OF SUBDIVISION OF SECTION 14, according to the plat thereof, as recorded in Plat Book 8, Page 16 in the public records of Miami-Dade County, Florida, lying in the Southwest one-quarter (¼) of Section 14, Township 53 South, Range 40 East, and being more particularly described as follows:

COMMENCE at the Southeast corner of the Southwest one-quarter (¼) of said Section 14, said point lying at the intersection of the baseline of survey of State Road 969 (NW 72nd Avenue / Milam Dairy Road) with the centerline of NW 58th Street, as shown on the Florida Department of Transportation Right of Way Map for said State Road 969, Section 87502-2634 (87027), approved on 08/16/1974; thence N 01°42'33" W, along the East line of the Southwest one-quarter (¼) of said Section 14 and the baseline of survey of said State Road 969, a distance of 40.01 feet to the intersection with the easterly prolongation of the North right-of-way line of aforesaid NW 58th Street, as said right-of-way line is shown on aforesaid Right of Way Map of State Road 969; thence S 89°39'21" W, along said easterly prolongation of the North right-of-way line of NW 58th Street, 50.01 feet to the intersection with the West right-of-way line of aforesaid State Road 969 (NW 72nd Avenue / Milam Dairy Road) and the POINT OF BEGINNING of the following described parcel:

Thence continue S 89°39'21" W, along said North right-of-way line of NW 58th Street, 31.00 feet; thence N 00°20'39" W, at a right angle from lastly said line, 8.00 feet to the beginning of a curve concave to the Northwest, having a radius of 40.00 feet, to which point a radial line bears S 24°02'29" E; thence northeasterly along the arc of said curve a distance of 47.24 feet, through a central angle of 67°40'04"; thence S 88°17'27" W, radial to lastly said curve, 12.00 feet; thence N 01°42'33" W 14.71 feet to the intersection with the North right-of-way line of a Canal, as said right-of-way line is shown on aforesaid Right of Way Map of State Road 969; thence N 89°39'21" E, along said North right-of-way line of a Canal, 18.01 feet to the intersection with aforesaid West right-of-way line of State Road 969; thence S 01°42'33" E, along said West right-of-way line of State Road 969, a distance of 60.02 feet to the POINT OF BEGINNING.

Containing 995.5 Square Feet of land, more or less.

GENERAL NOTES:

- THIS IS NOT A SURVEY
- Reproductions of this map are not valid without the signature and original raised seal of the Florida Licensed Surveyor and Mapper in responsible charge.
- The Bearings shown hereon are referenced to the Baseline of Survey of State Road 969 (NW 72nd Avenue / Milam Dairy Road), having a bearing of N 01°42'33" W, as shown on the Florida Department of Transportation Project Network Control for said State Road 969, completed on 04/19/2013 by C.H. Perez & Associates Consulting Engineers, Inc., for Project No. 429345-1.
- The data used in the calculation and preparation of the legal description was provided by the FDOT Project Manager for said Project No. 429345-1.
- Additions and/or deletions to survey maps, sketches or reports by any party other than the signing party are prohibited without the written consent of the signing party.

This document consists of two (2) sheets and shall not be considered full, valid, and complete unless each sheet is attached to the other.

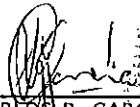
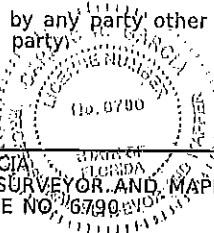

 02/20/2014
 DATE
CARLOS R. GARCIA
 PROFESSIONAL SURVEYOR AND MAPPER
 FLORIDA LICENSE NO. 6790

			FLORIDA DEPARTMENT OF TRANSPORTATION					
			SKETCH TO ACCOMPANY LEGAL DESCRIPTION					
			STATE ROAD NO. 969		MIAMI-DADE COUNTY			
			BY	DATE	PREPARED BY:	DATA SOURCE:		
			D. DENIS	02/17/14	FDOT DISTRICT 6	SEE GENERAL NOTES		
REVISION	BY	DATE	CHECKED	C. GARCIA	02/19/14	F.P. NO. 429345-1	SECTION 87027	SHEET 1 OF 2

SEC. 14, TWP. 53S, RGE. 40E

EXHIBIT "A"

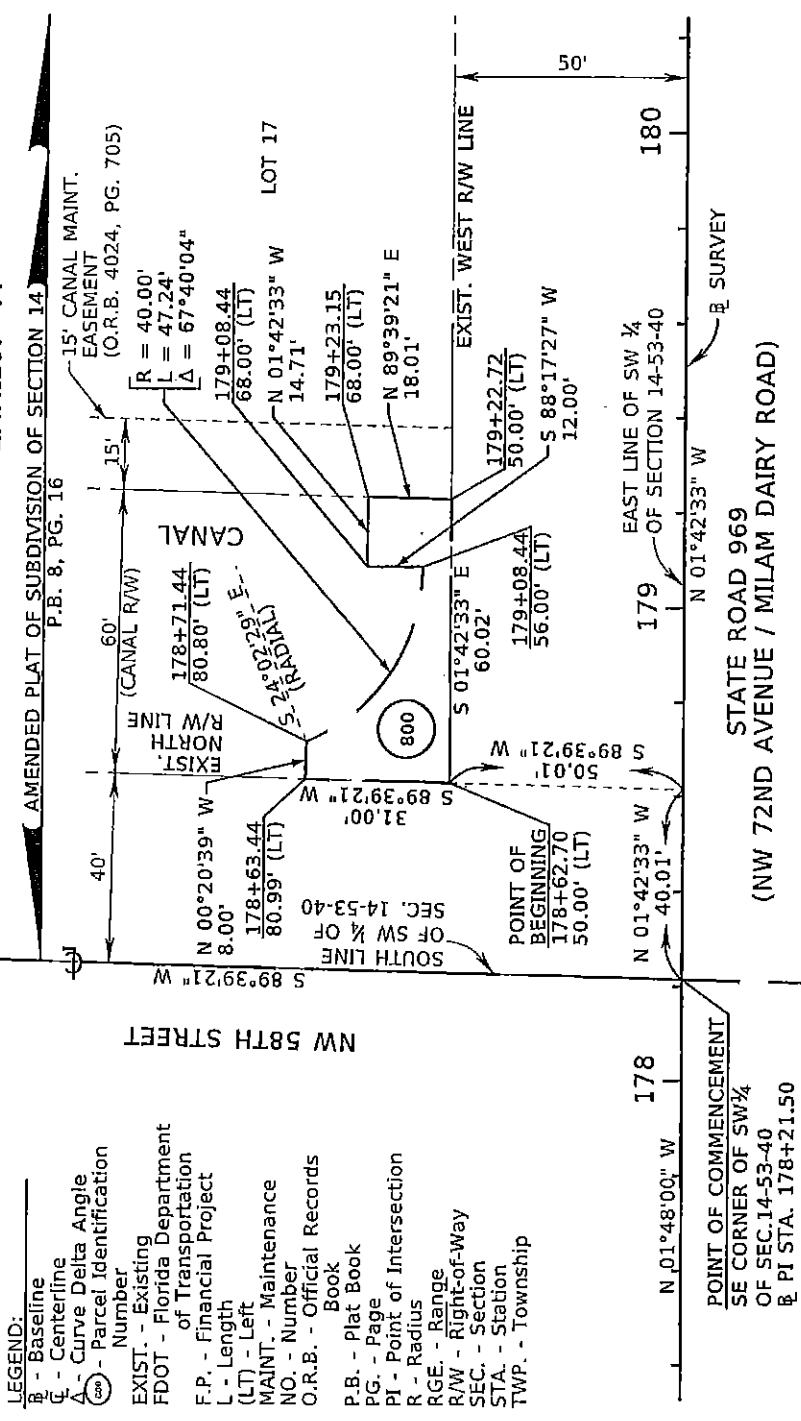
PARCEL NO.	OWNER'S NAME	PARCEL AREA	REMAINDER	COMMENTS
800	MIAMI-DADE COUNTY	995.5 SQ.FT.	UNDETERMINED	



This document consists of two (2) sheets and shall not be considered full, valid, and complete unless each sheet is attached to the other.

FLORIDA DEPARTMENT OF TRANSPORTATION		STATE ROAD NO. 969		MIAMI-DADE COUNTY	
SKETCH TO ACCOMPANY LEGAL DESCRIPTION		BY	DATE	PREPARED BY:	DATA SOURCE:
		D.DENIS	02/17/14	FOOT DISTRICT 6	SEE GENERAL NOTES ON SHEET 1
		C.GARCIA	02/19/14		
				F.P. NO. 429345-1	SECTION 87027
					SHEET 2 OF 2

EXHIBIT B

PARCEL 800:

F.P. No: 429345-1

Being a portion of Lot 17 of AMENDED PLAT OF SUBDIVISION OF SECTION 14, according to the plat thereof, as recorded in Plat Book 8, Page 16 in the public records of Miami-Dade County, Florida, lying in the Southwest one-quarter ($\frac{1}{4}$) of Section 14, Township 53 South, Range 40 East, and being more particularly described as follows:

COMMENCE at the Southeast corner of the Southwest one-quarter ($\frac{1}{4}$) of said Section 14, said point lying at the intersection of the baseline of survey of State Road 969 (NW 72nd Avenue / Milam Dairy Road) with the centerline of NW 58th Street, as shown on the Florida Department of Transportation Right of Way Map for said State Road 969, Section 87502-2634 (87027), approved on 08/16/1974; thence N 01°42'33" W, along the East line of the Southwest one-quarter ($\frac{1}{4}$) of said Section 14 and the baseline of survey of said State Road 969, a distance of 40.01 feet to the intersection with the easterly prolongation of the North right-of-way line of aforesaid NW 58th Street, as said right-of-way line is shown on aforesaid Right of Way Map of State Road 969; thence S 89°39'21" W, along said easterly prolongation of the North right-of-way line of NW 58th Street, 50.01 feet to the intersection with the West right-of-way line of aforesaid State Road 969 (NW 72nd Avenue / Milam Dairy Road) and the POINT OF BEGINNING of the following described parcel:

Thence continue S 89°39'21" W, along said North right-of-way line of NW 58th Street, 31.00 feet; thence N 00°20'39" W, at a right angle from lastly said line, 8.00 feet to the beginning of a curve concave to the Northwest, having a radius of 40.00 feet, to which point a radial line bears S 24°02'29" E; thence northeasterly along the arc of said curve a distance of 47.24 feet, through a central angle of 67°40'04"; thence S 88°17'27" W, radial to lastly said curve, 12.00 feet; thence N 01°42'33" W 14.71 feet to the intersection with the North right-of-way line of a Canal, as said right-of-way line is shown on aforesaid Right of Way Map of State Road 969; thence N 89°39'21" E, along said North right-of-way line of a Canal, 18.01 feet to the intersection with aforesaid West right-of-way line of State Road 969; thence S 01°42'33" E, along said West right-of-way line of State Road 969, a distance of 60.02 feet to the POINT OF BEGINNING.

Containing 995.5 Square Feet of land, more or less.