Approved_____ Mayor
Veto _____ Agenda Item I
Override_____

ORDINANCE NO.

ORDINANCE APPROVING, ADOPTING AND RATIFYING PROPRIETARY BUDGETS, SPECIAL ASSESSMENT DISTRICT BUDGETS, AND OTHER BUDGETS OF MIAMI-DADE COUNTY, FLORIDA, FOR THE FISCAL YEAR COMMENCING OCTOBER 1, 2015 AND ENDING SEPTEMBER 30, 2016; PROVIDING A SHORT TITLE; INCORPORATING THE FISCAL YEAR 2015-16 PROPOSED BUDGET AS AMENDED; APPROPRIATING ALL BUDGETED REVENUES AND EXPENDITURES; AUTHORIZING THE INVESTMENT OF COUNTY FUNDS IN TIME WARRANTS OF MIAMI-DADE COUNTY; AUTHORIZING THE TRANSFER OF FUNDS AS CASH ADVANCES PENDING RECEIPT OF TAXES OR OTHER REVENUES; RATIFYING AND APPROVING IMPLEMENTING ORDERS AND OTHER ACTIONS OF THE BOARD WHICH SET FEES, RATES, AND CHARGES, AUTHORIZING FEES, RATES, AND CHARGES CONSISTENT WITH APPROPRIATIONS AND PROVIDING FOR THEIR AMENDMENT; APPROVING REVISED FEES, CHARGES, AND IMPLEMENTING ORDERS FOR VARIOUS DEPARTMENTS AND AGENCIES; APPROVING PAY RATES IN THE FISCAL YEAR 2015-16 PAY PLAN; AUTHORIZING ALLOCATIONS AND REALLOCATIONS OF BOND PROCEEDS AND INTEREST EARNINGS; AUTHORIZING THE MAYOR OR MAYOR'S DESIGNEE TO PROVIDE BOND ISSUE RESERVES; ESTABLISHING SUCH FUNDS AS MAY BE APPROVED DURING THE YEAR AND PROVIDING FOR THEIR EXPENDITURE; AUTHORIZING PAYMENT OF LOCAL BUSINESS TAX SURCHARGE TO BEACON COUNCIL; APPROPRIATING GRANT, DONATION, AND CONTRIBUTION FUNDS; AUTHORIZING THE MAYOR OR MAYOR'S DESIGNEE TO EXECUTE CERTAIN FUNDING AGREEMENTS; CONTINUING THE MUNICIPAL SERVICES TRUST FUND; WAIVING FOR FISCAL YEAR 2015-16 PROVISIONS OF SECTIONS 2-1799(e) AND 2-1799(f)1 OF THE CODE OF MIAMI-DADE COUNTY, FLORIDA ("CODE"), RELATED TO THE DISPOSITION OF UNEXPENDED MAYORAL OFFICE BUDGET FUNDS AND UNALLOCATED CARRYOVER FUNDING IN THE COUNTYWIDE AND THE UNINCORPORATED MUNICIPAL SERVICES AREA GENERAL FUND BUDGETS, RESPECTIVELY; AMENDING, WAIVING OR RESCINDING, IF NECESSARY, VARIOUS CHAPTERS OF THE CODE, APPLICABLE IMPLEMENTING ORDERS AND OTHER LEGISLATIVE ENACTMENTS TO CONFORM SUCH ENACTMENTS TO THE FISCAL YEAR 2015-16 ADOPTED BUDGET; WAIVING SECTION 2-1605 OF THE CODE RELATED TO FINANCIAL SUPPORT OF THE SPORTS COMMISSION AND SECTION 29-7(G) OF THE CODE RELATED TO ALLOCATION OF DOCUMENTARY SURTAX FUNDS; SUPERSEDING CONFLICTING PROVISIONS OF PRIOR LEGISLATIVE ENACTMENTS IN CONFLICT; PROVIDING SEVERABILITY, EXCLUSION FROM THE CODE AND AN EFFECTIVE DATE

BE IT ORDAINED, BY THE BOARD OF COUNTY COMMISSIONERS OF MIAMI-DADE COUNTY, FLORIDA:

Section 1. This ordinance shall be known and may be cited as the "Fiscal Year 2015-16 Miami-Dade County Self-Supporting Budget Ordinance."

Section 2. Pursuant to Section 5.03(B) of the Home Rule Charter, the County Mayor has recommended a proposed budget for Miami-Dade County, Florida, for the fiscal year commencing October 1, 2015. Said proposed budget document as submitted to the Board of County Commissioners ("Board") is incorporated herein by reference and is amended to include: (a) all of the applicable changes contained in this ordinance; (b) the changes contained in the September 3, 2015 memorandum entitled "Information for First Budget Hearing – FY 2015-16 Proposed Budget".

Section 3. The budget proposed, including the five-year financial plan contained therein, as amended as set forth in this ordinance, is hereby approved and adopted, including the budgets for Special Assessment Districts, and the budgeted revenues and expenditures therein are hereby appropriated. Department expenditure allocations established by the County Mayor as revised and summarized in the attached budget are adopted as limitations of all expenditures, except as hereinafter provided; and appropriations hereby have been provided for outstanding indebtedness for the payment of vouchers that have been incurred in the current or prior year, but are not expected to be paid until the commencement of the new fiscal year. Receipts from sources not anticipated in the attached budget may be appropriated and expended by ordinance duly enacted by the Board in accordance with Section 129.06(2)(d), Florida Statutes, and Section 1.02(A) of the Miami-Dade County Home Rule Charter. Adjustments within the same fund to departmental appropriations made in the attached budget may be approved from time to time by motion duly adopted by the Board in accordance with Section 129.06(2)(a), Florida Statutes, and Ordinance No. 07-45, as amended. The Director of the Office of Management and Budget is authorized to approve adjustments to expenditure

code allocations within the limit of the departmental or other appropriations made in the attached budget. All adjustments made in accordance with this ordinance are approved and ratified.

Section 4. Pursuant to the authority of Chapter 8015, Special Acts of Florida, 1919, which authorizes the Board to borrow money and to issue time warrants, and pursuant to the authority of Section 129.02(5), Florida Statutes, which permits funds of the County to be invested in securities of the federal government and of the local governments in Florida, or both, the Finance Director is hereby authorized to invest these monies in the time warrants of Miami-Dade County, Florida.

Section 5. As provided in Section 5.03(C) of the Home Rule Charter, the Board hereby authorizes the transfer of any portion of the earnings or balance of the several funds, other than sinking funds, for obligations not yet retired, to the general funds of the County provided that such transfer be deemed a cash advance to meet operating and other expenses approved by the Board, and that all such advances shall be reimbursed before the end of the fiscal year upon receipt of adequate tax or other appropriate revenues. Provided, however, that this section in no way limits or restricts the power of the Board to transfer any unencumbered appropriation balance, or any portion thereof, from one department, fund or agency to another as provided by law pursuant to Section 5.03(C) of the Home Rule Charter.

Section 6. The provisions of Section 2-1799(e) of the Code of Miami-Dade County, Florida, requiring that unexpended funds in Mayoral office budget be designated as reserves at the end of the fiscal year in which the funds were unexpended and added to the Mayoral office budget in the following fiscal year, are waived to permit the use of funds unexpended as of September 30, 2015 from the Mayoral office budget as Fiscal Year 2014-15 General Fund carryover for appropriation to the Fiscal Year 2015-16 Adopted Budget as approved by the Board. The provisions of Section 2-1799(f)1 of the Code of Miami-Dade County, Florida, requiring that 50 percent of the unallocated carryover funds in the Countywide and

Unincorporated Municipal Service Area general fund budgets be allocated to the Capital Outlay Reserve fund in the fiscal year following the fiscal year the funds were identified to support County services, are waived for Fiscal Year 2015-16 to permit the use of carryover funds in the Countywide and UMSA general fund budgets that remain unallocated as of September 30, 2015 for appropriation to the Fiscal Year 2015-16 Proposed Budget as approved by the Board.

Section 7. The provisions of Section 2-1605 of the Code of Miami-Dade County, Florida, that provide for financial support to the Sports Commission in the amount of $250,000 in the official Miami-Dade County budget each year, unless otherwise directed by the Board of County Commissioners, shall be waived for Fiscal Year 2015-16.

Section 8. The provisions of Section 29-7(G) of the Code of Miami-Dade County, Florida, requiring that no allocation of documentary surtax funds shall be made except as part of a competitive Request for Applications process, shall be waived for Fiscal Year 2015-16.

Section 9. The Board hereby waives for Fiscal Year 2015-16 the provisions of Section 8-12(c) of the Code of Miami-Dade County, Florida, in order to provide that, when work for which a building permit is required is started prior to the obtaining of said permit, the cost of the permit shall be double the permit fee such that the additional $100.00 provided for in Section 8-12(c) shall not be charged as part of the cost of the permit.

Section 10. All Implementing Orders, as amended hereby, other actions of the Board setting fees, rates, and charges, and fees, rates and charges consistent with appropriations adopted herein, are hereby ratified, confirmed and approved, and may be subsequently amended by resolution adopted by the Board during the fiscal year.

Section 11. The revised Implementing Order setting the Miami-Dade Port of Miami rates, fees and charges as reflected in attachment A is made a part hereof and the Implementing Order may be subsequently amended by resolution adopted by Board action during the fiscal year.

Section 12. The revised summary setting the Regulatory and Economic Resources Environmental Resources Management Service rates, fees and charges as reflected in attachment B is made part hereof and these rates, fees and charges may be subsequently amended by resolution adopted by Board action during the fiscal year.

Section 13. The revised summary setting the Regulatory and Economic Resources Building and Neighborhood Compliance rates, fees and charges as reflected in attachment C is made part hereof and these rates, fees and charges may be subsequently amended by resolution adopted by Board action during the fiscal year.

Section 14. The revised summary setting the Public Works and Waste Management Solid Waste rates, fees and charges as reflected in attachment D is made part hereof and these rates, fees and charges may be subsequently amended by resolution adopted by Board action during the fiscal year.

Section 15. The revised summary setting the County Parking Facilities rates, fees and charges as reflected in attachment E is made part hereof and these rates, fees and charges may be subsequently amended by resolution adopted by Board action during the fiscal year.

Section 16. The revised Implementing Order setting the Medical Examiner rates, fees and charges as reflected in attachment F is made part hereof and these rates, fees and charges may be subsequently amended by resolution adopted by Board action during the fiscal year.

Section 17. The revised summary setting the Library System rates, fees and charges as reflected in attachment G is made part hereof and these rates, fees and charges may be subsequently amended by resolution adopted by Board action during the fiscal year.

Section 18. The revised summary setting the Regulatory and Economic Resources Consumer Protection and For Hire Vehicle rates, fees and charges as reflected in attachment H is made part hereof and these rates, fees and charges may be subsequently amended by resolution adopted by Board action during the fiscal year.

Section 19. The revised Implementing Order setting the Miami-Dade Water and Sewer rates, fees and charges as reflected in attachment I is made part hereof and these rates, fees and charges may be subsequently amended by resolution adopted by Board action during the fiscal year.

Section 20. The revised Implementing Order setting the Regulatory and Economic Resources Planning and Zoning rates, fees and charges as reflected in attachment J is made part hereof and these rates, fees and charges may be subsequently amended by Board action during the fiscal year.

Section 21. The revised summary setting the Fire Prevention rates, fees and charges as reflected in attachment K is made part hereof and these rates, fees and charges may be subsequently amended by resolution adopted by Board action during the fiscal year.

Section 22. The revised Implementing Order setting Aviation Department rates, fees and charges as reflected in attachment L is approved and is made a part hereof and the rates, fees and charges may be subsequently amended by resolution adopted by Board action during the fiscal year.

Section 23. The revised summary setting the Public Housing and Community Development rates, fees and charges as reflected in attachment M is made part hereof and these rates, fees and charges may be subsequently amended by resolution adopted by Board action during the fiscal year.

Section 24. The pay rates set forth in the Fiscal Year 2015-16 Pay Plan are hereby approved.

Section 25. All allocations and reallocations of bond proceeds and interest earnings included in the Fiscal Year 2015-16 Proposed Capital Budget and Multi-Year Capital Plan, as may be amended, are hereby authorized.

Section 26. The County Mayor, or whomever he shall so designate, is hereby authorized to use interest earned on deposit of Public Improvement Bond funds to establish and

maintain an Interest and Sinking Fund Reserve Account in an amount not to exceed one year's maximum principal and interest. Interest earned in excess of the reserve shall be distributed to Public Improvement Bonds Construction Funds in accordance with standard accounting practices.

Section 27. The Finance Director is hereby authorized to establish and to receive and expend funds up to amounts received without specific appropriation pursuant to Section 5.03(C) of the Home Rule Charter for existing trust funds, working capital funds, bond construction funds, pension funds, revolving funds and any other such funds as may be approved by motion of the Board during the 2015-16 fiscal year.

Section 28. The Finance Director is hereby authorized to make payment of local business tax surcharge revenues for Fiscal Year 2015-16 to Miami-Dade County Beacon Council, Inc., in accordance with state law and Resolution No. 1066-88 which authorized the agreement between Miami-Dade County and the Beacon Council.

Section 29. All grant, donation, and contribution funds received by the County are hereby appropriated at the levels and for the purposes intended by the grants, donations and contributions.

Section 30. The Mayor or the Mayor's designee is hereby authorized to execute agreements for funding allocations for community-based organizations approved in this ordinance as a result of a request for proposal or other formal selection process or individual allocations approved by the Board in the form approved by the County Attorney.

Section 31. Notwithstanding any other provision of the Code of Miami-Dade County, Florida, or any resolution or Implementing Order to the contrary, non-profit entities awarded grants of County monies from the prior year's District Discretionary Reserve, Commission office funds, or County Services Reserve shall not be required to complete affidavits of compliance with the various policies or requirements applicable to entities contracting or transacting business with the County.

Section 32. Payment by a municipality to the Municipal Services Trust Fund shall be used for services which provide benefits to the municipality or the residents thereof.

Section 33. Unless otherwise prohibited by law, this ordinance shall supersede all enactments of this Board including, but not limited to, ordinances, resolutions, implementing orders, regulations, rules, and provisions of the Code of Miami-Dade County, Florida, in conflict herewith; provided, however, nothing in this ordinance shall amend or supersede the requirements of Ordinance No. 07-45, as amended.

Section 34. If any section, subsection, sentence, clause or provision of this ordinance is held invalid, the remainder of this ordinance shall not be affected by such invalidity.

Section 35. All provisions of this ordinance shall become effective ten (10) days after the date of enactment unless vetoed by the Mayor, and if vetoed, shall become effective only upon override by this Board. In the event all or any particular component of this ordinance are vetoed, the remaining components, if any, shall become effective ten (10) days after the date of enactment and the components vetoed shall become effective only upon override by this Board.

Section 36. It is the intention of the Board and it is hereby ordained that the provisions of this ordinance shall be excluded from the Code of Miami-Dade County, Florida.

PASSED AND ADOPTED:

Approved by County Attorney as
to form and legal sufficiency. _____

ORD/ITEM I Proposed

I.O. No.: 4-4
Ordered: ~~9/18/2014~~
Effective: ~~10/1/2014~~

MIAMI-DADE COUNTY
IMPLEMENTING ORDER

PORT OF MIAMI TERMINAL TARIFF NO. 010

AUTHORITY:
The Miami-Dade County Home Rule Amendment Charter, including, among others, Sections 1.01 and 2.02A.

SUPERSEDES:
This Implementing Order supersedes prior Implementing Orders and revisions to PortMiami Terminal Tariff No. 010 as it relates to those items specified in the attached Tariff pages. Any items not expressly superseded herein remain in effect.

POLICY:
Port of Miami Terminal Tariff No. 010 shall be established providing for the rates, rules and regulations for the Seaport facilities of Miami-Dade County, Florida.

PROCEDURE:
The Director of the Dante B. Fascell Port of Miami-Dade (PortMiami) is responsible for the operation and management of the Port Miami, including establishing rates and fees for usage of Port facilities and collection of same. Reviews and revisions of rates and fees will occur on an annual basis with recommendations for changes forwarded to the County Mayor.

TARIFF:
The Tariff items adopted by this Implementing Order have been presented and are considered a part hereof. In accordance with Section 2.3 of the Code of Miami-Dade County, these official Tariff items are also filed with the Clerk of the Board of County Commissioners. Items, which are charged by the Port of Miami, shall be the same as those listed in the official PortMiami Terminal Tariff No. 010 on file with the Clerk of the County Commission.

This Implementing Order is hereby submitted to the Board of County Commissioners of Miami-Dade County, Florida.

Approved by the County Attorney as
to form and legal sufficiency _____

(Effective October 1, ~~2014~~ 2015)

FFMC - T No 010

PORTMIAMI

TERMINAL TARIFF NO. 010

RATES RULES AND REGULATIONS

FOR THE

SEAPORT FACILITIES

OF

MIAMI-DADE COUNTY

FLORIDA

~~3nd REVISED [title page]~~ EFFECTIVE: October 1, ~~2014~~ 2015

THIS TARIFF IS ISSUED BY THE MIAMI-DADE COUNTY MAYOR UNDER AUTHORITY OF ADMINISTRATIVE ORDER NO. 4-4 PURSUANT TO SECTION 4.02 OF THE HOME RULE CHARTER; MIAMI-DADE COUNTY HAVING JURISDICTION OVER AND CONTROL OF THE OPERATION OF THE DANTE B. FASCELL PORT OF MIAMI-DADE.

FOR FURTHER INFORMATION ADDRESS

PORT DIRECTOR
DANTE B. FASCELL PORT OF MIAMI-DADE
1015 NORTH AMERICA WAY
MIAMI, FLORIDA 33132
(305) 371-7678

TARIFF NO. 010

CHECK SHEET

PAGE NUMBER	REVISION	EFFECTIVE DATE	PAGE NUMBER	REVISION	EFFECTIVE DATE
Title Page	~~3rd Revised~~	10-01-~~14~~ 15	24	~~11th~~ 12th Revised	10-01-~~14~~ 15
~~Table of Contents~~	~~Original~~	~~03-31-94~~	25	2nd Revised	10-01-14
00	~~26th~~ 33rd Revised	10-01-~~10~~ 15	26	~~16th~~ 17th Revised	10-01-~~14~~ 15
00-A	~~Original~~ 1st Revised	~~03-31-94~~ 10-01-15	27	~~17th~~ 18th Revised	10-01-~~14~~ 15
00-B	1st Revised	02-05-00	28	2nd Revised	02-05-00
00-C	1st Revised	10-01-99	29	~~20th~~ 21st Revised	10-01-~~14~~ 15
1	~~5th~~ 6th Revised	10-01-~~13~~ 15	~~29A~~	~~1st Revised~~	~~10-01-05~~
2	~~3rd~~ 4th Revised	10-01-~~14~~ 15	30	5th Revised	10-01-14
3	~~2nd~~ 3rd Revised	10-01-~~14~~ 15	31	~~1st~~ 2nd Revised	10-01-~~99~~ 15
4	~~6th~~ 7th Revised	~~11-01-12~~ 10-01-15	32	1st Revised	10-01-14
5	~~Original~~ 1st Revised	~~03-31-94~~ 10-01-15	33	~~8th~~ 9th Revised	10-01-~~14~~ 15
6	4th Revised	04-15-05	34	3rd Revised	10-01-14
7	1st Revised	02-05-00	35	4th Revised	10-01-07
8	3rd Revised	10-01-03	35A	4th Revised	10-01-14
9	~~5th~~ 6th Revised	10-01-~~14~~ 15	36	2nd Revised	10-01-11
~~9A~~	~~4th Revised~~	~~10-01-14~~	37	~~9th~~ 10th Revised	10-01-~~14~~ 15
~~9A-1~~	~~2nd Revised~~	~~10-01-14~~	~~37A~~	~~Original~~	~~10-01-12~~
~~9B~~	~~1st Revised~~	~~10-01-14~~	38	~~15th~~ 16th Revised	10-01-~~14~~ 15
10	2nd Revised	10-01-13	39	13th Revised	10-01-13
11	~~6th~~ 7th Revised	10-01-~~13~~ 15	40	10th Revised	10-01-13
12	~~2nd~~ 3rd Revised	10-01-~~13~~ 15	41	~~20th~~ 21st Revised	10-01-~~14~~ 15
13	1st Revised	02-05-00	~~41A~~	~~Reinstated~~	~~10-01-10~~
14	~~1st~~ 2nd Revised	~~02-05-00~~10-01-15	~~41B~~	~~Original~~	~~10-01-13~~
15	1st Revised	06-01-98	42	~~12th~~ 13th Revised	10-01-~~14~~ 15
16	~~7th~~ 8th Revised	10-01-~~07~~ 15	43	Original	03-31-94
17	~~2nd~~ 3rd Revised	10-01-~~02~~ 15	44	Original	03-31-94
18	~~2nd~~ 3rd Revised	10-01-~~14~~ 15	45	Original	03-31-94
19	3rd Revised	10-01-02	46	3rd Revised	10-01-14
20	~~22nd~~ 23rd Revised	10-01-~~14~~ 15	47	3rd Revised	10-01-14
21	~~16th~~ 17th Revised	10-01-~~14~~ 15	48	3rd Revised	10-01-14
22	~~16th~~ 17th Revised	10-01-~~14~~ 15	Index	~~2nd~~ 3rd Revised	10-01-~~14~~ 15
23	~~22nd~~ 23rd Revised	10-01-~~14~~ 15			

Reference marks and symbols used to indicate the effect of corrections to this Tariff are in compliance with FMC General Order 13, as amended as follows:

(R) To denote a reduction

(A) To denote an increase

(C) To denote changes in wording or item number which result in neither an increase nor decrease in charges

(D) To denote a deletion

(E) To denote an exception to a general change

(N) To denote reissued matter

(I) To denote new or initial matter

Customary international (metric) and U.S. units of weight and measure governing the determination of rates and charges assessed under this Tariff are as follows:		
1 Acre	43,560	Square Feet
1 Kilogram	2.2046	Pounds
1,000 Kilograms	2,204.62	Pounds (1 Metric Ton)
1 Pound	0.4536	Kilograms
2,000 Pounds	907.1847	Kilograms (1 Short Ton)
1 Metric ton (1 Kilo ton)	1.1023	Short Tons
1 Short Ton	2,000	Pounds
1 Short Ton	0.9072	Metric Ton
1 Long Ton	2,240	Pounds
1 Foot	0.3048	Meter
1 Meter	3.2808	Feet
1 Cubic Foot	0.0283	Cubic Meters
1 Cubic Meter	35.315	Cubic Feet
1 Bushel Grain (US) 60 Pounds	27.216	Kilograms
1 Barrel (US) 42 Gallons	158.9873	Liters
1 Cubic Meter	423.792	Ft. Board Measure
1,000 Ft. Board Measure	83.33	Cubic Feet
1,000 Ft. Board Measure	2.36	Cubic Meters
6.4 Barrels (US, Bunker Fuel Only)	1,000	Kilograms
1 Liter	0.2642	Gallons
1 Gallon	3.7854	Liters
1 Gallon (Fresh Water)	8.34	Pounds

TO CHANGE	TO	MULTIPLY BY
Cubic Feet	Cubic Meters	0.0283
Cubic Meters	Cubic Feet	35.3145
Cubic Meters	Cubic Yards	1.3079
Cubic Yards	Cubic Meters	0.7646
Feet	Meters	0.3048
Gallons (US)	Liters	3.7854
Inches	Millimeters	25.4000
Inches	Centimeters	2.5400
Kilograms	Pounds	2.2046
Liters	Gallons (US)	0.2642
Liters	Pints (Dry)	1.8162
Liters	Pints (Liquid)	2.1134
Liters	Quarts (Dry)	0.9081
Liters	Quarts (Liquid)	1.0567
Meters	Feet	3.2808
Meters	Yards	1.0936
Metric Tons	Tons (Long)	.8942
Metric Tons	Tons (Short)	1.1023
Millimeters	Inches	0.0394
Miles	Kilometers	1.6093
Pints (Dry)	Liters	0.5506
Pints (Liquid)	Liters	0.4732
Pounds	Kilograms	0.4536
Quarts (Dry)	Liters	1.1012
Quarts (Liquid)	Liters	0.9463
Square Feet	Square Meters	0.0929
Square Meters	Square Feet	10.7639
Square Yards	Square Meters	.8361
Tons (Long)	Metric Tons	1.0160
Tons (Short)	Metric Tons	0.9072
Yards	Meters	0.9144

TARIFF NO. 010

SECTION ONE
DEFINITIONS

~~5th~~ 6th REVISED PAGE 1

EFFECTIVE: OCTOBER 1, ~~2013~~ 2015

FMC SUBRULE: 34-A01

FOR EXPLANATION OF SYMBOLS, SEE PAGE 0-A (AFTER TITLE PAGE)

County Commission approved contracts with one or more cruise lines allowing access to certain County service contracts for the provision of cruise related stevedoring, security, and/or pier check-in services.	ACCESS AGREEMENTS	ITEM ~~99~~ 100 (C)
The granting of permission to use a specified berth.	BERTH ASSIGNMENT	~~100~~ 101 (C)
Each 24-hour period or fraction thereof during which a vessel occupies an assigned berth.	BERTH DAY	102
A unit of quantity for lumber equal to the volume of a board that is 12x12x1 inches - abbr. BF. If the number of BF is not listed on the manifest, then all charges will be assessed by manifested weight.	BOARD FOOT	103
The service of counting and checking cargo against appropriate documents for the account of the cargo or the vessel, or other person requesting same.	CHECKING	104
Miami-Dade County, organized and existing under and by the virtue of the laws of the State of Florida, and situated in the County of Miami-Dade in Florida.	COUNTY	~~106~~ 105 (C)
The legislative governing body of Miami-Dade County as provided for in the charter of Miami-Dade County.	COUNTY COMMISSION	~~108~~ 106 (C)
The administrative head of Miami-Dade County who is responsible for the efficient operation of all County Departments.	COUNTY MAYOR	~~110~~ 107 (C)
Dangerous cargo (includes hazardous materials, explosives, radioactive materials, etc.) Items included in Title 33 of the Code of Federal Regulations Section 160.203 and further defined in sections referenced therein.	DANGEROUS CARGO	~~111~~ 108 (C)
The charges assessed against a vessel for berthing at a wharf, pier, bulkhead structure, or bank, or for mooring to a vessel so berthed.	DOCKAGE	~~112~~ 109 (C)
A plan developed to ensure the application of security measures designed to protect the facility and its servicing vessels or those vessels interfacing with the facility, their cargoes, and persons on board at the respective MARSEC Levels pursuant to all applicable laws including but not limited to 33 Code of Federal Regulation 101.105, et seq.	FACILITY SECURITY PLAN (FSP)	~~113~~ 110 (C)
Any twelve (12) months period from October 1st to September 30th of the following year.	FISCAL YEAR	111 (I) (C)
The specified period during which cargo may occupy space assigned to it on terminal property free of wharf demurrage or terminal storage charges immediately prior to the loading or subsequent to the discharge of such cargo on or off the vessel.	FREE TIME	~~114~~ 112 (C)
The service of physically moving cargo between point of rest and any place ~~of~~ on the terminal facility, other than the end of ship's tackle.	HANDLING	~~116~~ 113 (C)

ISSUED BY

MIAMI-MIAMI-DADE COUNTY SEAPORT DEPARTMENT

		ITEM
The service of providing heavy lift cranes and equipment for lifting cargo.	HEAVY LIFT	~~118~~ 114 (C)
New Year's Day.....January 1 Martin Luther King's Birthday.....3rd Monday in January Presidents' Day.....3rd Monday in February Memorial Day.....Last Monday in May Independence Day.....July 4 Labor Day.....1st Monday in September Columbus Day.....2nd Monday in October Veterans' Day.....November 11 Thanksgiving Day.....4th Thursday in November Christmas Day.....December 25 In the event a legal holiday falls on a Saturday, it is celebrated on the preceding Friday, and in the event a legal holiday falls on a Sunday, it is celebrated on the succeeding Monday.	PORT LEGAL HOLIDAYS (For billing purposes only)	~~119~~ 115 (C)
The service of loading or unloading cargo between any place on the terminal and railroad cars, trucks, lighters or barges or any other means of conveyance to or from the terminal facility.	LOADING AND UNLOADING	~~120~~ 116 (C)
Any Person carrying on the business of furnishing wharfage, dock, warehouse, or other marine terminal services or facilities in connection with a common carrier by water in the United States or its possessions.	OPERATOR	~~122~~ 117 (C)
Port of Miami-Dade does not provide longshoremen, checkers or handlers for cargo or baggage; nor does it handle, count, or provide guards or security for cargo and ships. These services are provided by franchised stevedoring, cargo handling, and steamship agency firms. A list of firms authorized to perform these services is available upon request from the Seaport Marketing Division, Permit Section.	NON-OPERATING PORT	~~123~~ 118 (C)
A notice issued by the United States Coast Guard or other federal, state or local agency for an alleged violation. The notice contains the applicable law or regulation violated and the corresponding proposed penalty and conditions to resolve the case.	NOTICE OF VIOLATION	~~123a~~ 119 (C)
A passenger traveling in an American-flag vessel.	PASSENGER DOMESTIC	~~124~~ 120 (C)
A passenger traveling in a foreign-flag vessel.	PASSENGER FOREIGN	~~126~~ 121 (C)

SECTION ONE
DEFINITIONS

FMC SUBRULE: 34-A01

FOR EXPLANATION OF SYMBOLS, SEE PAGE 0-A (AFTER TITLE PAGE)

"Person" shall be defined in Florida Statutes Section 1.01 (3), and shall include without limitations municipal, governmental and public bodies and their agents, when such bodies or agents are using the Port terminal facility.	PERSON	ITEM ~~128~~ 122 (C) (I)
That area on the terminal facility which is assigned for the receipt of inbound cargo from the ship and from which area inbound cargo may be delivered to the consignee, and that area which is assigned for the receipt of outbound cargo from shippers for vessel loading.	POINT OF REST	~~130~~ 123 (C)
This term is synonymous with the term "Seaport Director."	PORT DIRECTOR	~~132~~ 124 (C)
This term is synonymous with the term "Seaport Department," “Port,” “Port of Miami,” “Port of Miami-Dade, or” “PortMiami”.	DANTE B. FASCELL PORT OF MIAMI-DADE ~~(C)~~	~~134~~ 125 (C)
For purposes of multi-day cruise lines that have contractual multi-day cruise parking revenue sharing incentive rights, for clarification purposes, such multi-day cruise parking revenue sharing shall not include any parking revenue derived from or associated with daily cruises, non-revenue cruises, ferry services, cruises less than 24 hours in duration, cruises to nowhere, or any other category of service excluded from multi-day cruise parking revenue by or under any terms of this Tariff.	MULTI-DAY CRUISE PARKING REVENUE	126 (I)
A pronoun in one gender includes and applies to other genders as well.	PRONOUNS	~~135~~ 127 (C)

SECTION ONE
DEFINITIONS

FMC SUBRULE: 34-A01

FOR EXPLANATION OF SYMBOLS, SEE PAGE 0-A (AFTER TITLE PAGE)

		ITEM
One or more structures comprising a terminal unit, and including, but not limited to wharves, warehouses, covered and/or open storage space, cold storage plants, grain elevators and/or bulk cargo loading and/or unloading structures, landings and receiving stations, used for the transmission, care and convenience of cargo and/or passengers in the interchange of same between land and water carriers or between two water carriers.	PORT TERMINAL	~~136~~ 128 (C)
Any container, laden or empty, loaded onto or discharged from a vessel or barge in the Port of Miami, excluding transshipments.	QUALIFYING CONTAINER	129 (I)
The department of Miami-Dade County created to operate, manage and develop the Seaport and terminal facilities of Miami-Dade County.	SEAPORT DEPARTMENT	~~138~~ 130 (C)
The vessel representative responsible for the collection and payment of all charges assessed on a vessel for which they file a Request for Ship's Berth Assignment and provide accurate manifest documentation. All Ship Agents must be bonded and permitted by the Seaport Department to transact business at the Port of Miami.	SHIP AGENT	~~139~~ 131 (C)
A vessel having a container/trailer capacity of 750 TEUs or less.	SMALL BOAT	~~140~~ 132 (C)
A multi-day passenger vessel with an overall length of less than 800 feet (excluding ferries and ferry services) shall be deemed a "*Small Passenger Vessel.*"	SMALL PASSENGER VESSEL ~~(I)~~ (C)	~~141~~ 133 (C)
A publication containing the rates, charges, rules regulations and practices of any Person carrying on the business of furnishing wharfage, dock, warehouse, or other marine terminal services or facilities in connection with a common carrier by water in the United States or its possessions.	TARIFF	~~142~~ 134 (C)
A schedule, tariff, supplement to, or revised or amended page of a schedule or tariff.	TARIFF PUBLICATION	~~144~~ 135 (C)
The service of providing warehouse or other terminal facilities for the storing of inbound or outbound cargo, including wharf storage, shipside storage, closed or covered storage, open or ground storage, bonded storage and refrigerated storage, after storage arrangements have been made.	TERMINAL STORAGE	~~146~~ 136 (C)

SECTION ONE
DEFINITIONS

FMC SUBRULE: 34-A01

FOR EXPLANATION OF SYMBOLS, SEE PAGE 0-A (AFTER TITLE PAGE)

SECTION ONE
DEFINITIONS

FMC SUBRULE: 34-A01

FOR EXPLANATION OF SYMBOLS, SEE PAGE 0-A (AFTER TITLE PAGE)

		ITEM
The use of the terminal facility by any rail carrier, lighter operator, trucker, shipper or consignees, their agents, servants, and/or employees, when they perform their own car, lighter or truck loading or unloading, or the use of said facilities for any other gainful purpose for which a charge is not otherwise specified.	USAGE	~~150~~ 137 (C)
Except as otherwise provided in individual items, the term "vessel" means floating craft of every description, and shall include in its meanings the term "owners and agents" thereof.	VESSEL	~~152~~ 138 (C)
A charge assessed against cargo remaining in or on terminal facilities after the expiration of free time unless arrangements have been made for storage. Wharf demurrage is also applicable to cargo remaining in or on terminal facilities after expiration of an authorized storage period.	WHARF DEMURRAGE	~~154~~ 139 (C)
A charge, assessed against the cargo or vessel on all cargo passing or conveyed over, onto, or under wharves or between vessels (to or from barge, lighter, or water), when berthed at a wharf or when moored in slip adjacent to wharf. Wharfage is solely the charge for use of wharf and does not include charges for any other service.	WHARFAGE, CARGO	~~156~~ 140 (C)
A charge~~s~~ assessed against a passenger on a vessel, other than a crew member, when embarking from or debarking to port property. Passenger wharfage is solely the charge for use of wharf and other passenger facilities and does not include charges for any other service.	WHARFAGE, PASSENGER	~~158~~ 141 (C)

FOR EXPLANATION OF SYMBOLS, SEE PAGE 0-A (AFTER TITLE PAGE)

APPLICABILITY OF TARIFF		ITEM
The charges, rates, rules and regulations published in this tariff shall apply equally to all users of, and all traffic on the waterways and facilities owned and operated by Miami-Dade County, Florida under the jurisdiction of the Seaport Department, on and after the effective date of this tariff or any supplements thereto. Should there be any matter requiring clarification or interpretation of any tariff item, the Seaport Director, by delegation from the County, shall be the sole judge as to the application and interpretation of this tariff. The Seaport Director shall have the authority to deny, cancel, refuse, suspend or revoke a company's permit when that company has violated tariff rules and regulations or has violated established Port procedures, or has withheld or falsified information, or has been involved in any type of unlawful activity.	APPLICATION OF TARIFF AND SUPPLEMENTS	200
The use of the waterways and piers, wharves, bulkhead, docks and other facilities under the jurisdiction of the Seaport Department shall constitute a consent to the terms and conditions of this tariff, and evidence an agreement on the parts of the vessels, their owners and agents, and other users of such waterways and facilities to pay all charges specified in this tariff and be governed by all rules and regulations published herein.	CONSENT TO TERMS OF TARIFF	202
A right of administrative review exists for actions or inactions of the Port Director and/or the Department pursuant to Section 28A-7, Code of Miami-Dade County.	APPEALS	204

ADMINISTRATIVE RESTRICTIONS, LIMITATIONS AND REQUIREMENTS		ITEM
The Seaport Department is not obligated to provide storage or accommodation for property which has not been transported, nor is intended to be transported by water to or from the Port; nor is it obligated to provide extended storage or other services beyond reasonable capacity of the facilities; nor is it obligated to provide extended storage for any property in the course of normal operations, beyond a period of time determined by the Director. The Seaport Department is not obligated to accept any cargo, either inbound or outbound, which is not compatible with the accepted objectives of the Port and the established assurances to the community. The refusal of any such cargo is discretionary with the Director. The Seaport Department is not obligated to issue any permit, including stevedore permit or renewal. The Seaport shall consider other factors such as the granting or renewal of a permit does not lead to duplication of services that could lead to destructive competition or a reduction of the quality of services to our customers and persons using the Port of Miami-Dade and its facilities, and does not lead the Port of Miami-Dade to uncertainty, disruption and/or unstable environment in the rendering of such services.	GENERAL RESTRICTIONS AND LIMITATIONS	210
The Seaport Department shall not be responsible for any damages to freight being loaded, unloaded, handled, stored, or otherwise present on its facilities, or for loss of any freight or for any delay to same. The Seaport Department shall not be responsible for any loss or damage to freight on or in its facilities by reason of fire, leakage, evaporation, natural shrinkage, wastage, decay, animals, rats, mice, other rodents, moisture, the elements, discharge of water from sprinkler fire protection systems, or by or from any other cause. The Seaport Department shall not be responsible for delay, loss or damage arising from riots, strikes, or labor disturbances of any persons, or for any loss due to pilferage or thievery, or to any other cause. The Seaport Department shall not be responsible for any personal injuries or death resulting from any cause whatsoever on its properties or facilities. The Seaport Department shall not be relieved from liability for occurrences which are caused solely by its own negligence.	DISCLAIMER FOR LOSS OR DAMAGE	212

		ITEM
The placing of property of any nature, including cargo on Seaport property pursuant to this tariff shall not be construed under any circumstances as a bailment of that property, and Miami-Dade County, its officers, employees, and agents, shall not be considered as bailee of any property whatsoever.	PLACEMENT GOODS NOT TO BE BAILMENT	213
Any cargo on which charges have not been collected within 90 days shall be considered abandoned cargo. The Seaport Department reserves the right to remove any or all such property to another part of the premises, or remove it and place in storage off the Port at the risk and expense of the owner. The Seaport Department may retain possession of the property until all charges have been paid. When the Director determines final abandonment of cargo in any instance, he shall dispose of same under established County procedures.	ABANDONED CARGO	214
All vessels, their owners and agents, and all other users of the waterways and facilities, shall furnish the Director copies of inbound or outbound manifest or other documents in a form satisfactory to the Director, or a full and correct statement, signed and certified to, on blanks furnished by the Seaport Department, showing weights or measurements of the various items discharged or loaded and the basis on which freight charges are assessed, within ten days after the arrival and/or departure of vessels, excepting Saturdays, Sundays and holidays. It is the stevedores' responsibility to provide the Port of Miami-Dade with complete loading and discharge guides to verify the vessel manifest(s).	FURNISHING CARGO STATEMENTS AND VESSEL REPORTS	216
A service fee of one-half of one percent (1/2 of 1%) of total charges resulting from the calculation of charges reflected on such documents, for each 24-hour period or fractional part thereof, including Saturdays, Sundays and holidays, will be assessed for incomplete, incorrect, non-certified or late submission of documentation required for entry to the Port or for the calculation or verification of Port charges. This service fee shall be assessed in addition to all other penalties imposed by this tariff. The minimum service fee is ten dollars ($10.00).	LATE DOCUMENTATION ON SERVICE FEE	217

		ITEM
All charges assessed under this tariff are due as they accrue, and invoices issued by the Port are due and payable upon presentation. Any invoice remaining unpaid the last day of the month following the month billed is delinquent, and the Port users billed will be placed on a delinquent list. A delinquent invoice is subject to a ~~penalty charge~~ late fee of one and one half percent (1-1/2%) simple interest for each month that said invoice remains delinquent at end of the month. If collection procedures are pursued, an additional collection fee of up to 30% of the amount of the delinquent invoice will be added to the invoice amount. This collection fee will reimburse the Port for any amount due or paid to the Miami-Dade Finance Department for their collection effort. Payment of an invoice at PortMiami after the invoice has been sent to the Miami-Dade Finance Department for collection does not waive the collection fee. Collection procedures include, but are not limited to, sending the delinquent invoice to the Collection Division of the Miami-Dade Finance Department at 111 NW 1st Street, 26th Floor, Miami, Florida 33128. Payment for returned checks dishonored by the bank (NSF) shall be made pursuant to Florida Statute (F.S. 832.07). In the event where a Port user has presented more than one (1) NSF check to the Port for payment, the Director, at his discretion, may require the Port User to pay the Port via a cashier's check, payable from a local bank, or an alternative method of payment approved by the Director or his designee. The Port assigns the responsibility for the collection and payment of all charges assessed on a vessel to the Ship's Agent company authorized by the Seaport Director to file the Request for Ship's Berth Assignment for the vessel. The Port must be paid according to the terms stipulated in this tariff item regardless of when the Ship's Agent, vessel, its owners or agents are reimbursed. The Port reserves the right to refuse the use of Port facilities and services to any Port user on the delinquent list and to demand payment of charges in advance before further services will be performed or facilities used. Sales Tax Rates and charges contained in this tariff are exclusive of any sales tax. Applicable sales taxes shall be paid to the Port at the time and by the entity responsible for payment of the tariff charges for which the tax is imposed. Cruise and cargo shipping lines may elect to pay all invoices directly to the Port. Shipping lines choosing direct billing may contact the Port's permit section to set up the account, which still requires a permit, insurance coverage and payment guarantee, as	PAYMENT OF BILLS (C) (D) (R) (I)	218

per Items 714 and 222 of the Tariff.

Incentive Program

The Port Incentive Program is based on the volume of a shipping line's qualifying containers in a given fiscal year for which the Port receives both full and timely payment of TEU wharfage and dockage charges as listed on Exhibit A attached to the Port's three terminal operating contracts and payment of all due Port gantry crane rental and other fees set forth in Tariff Item 560 or per the terms of the applicable terminal operating contract, as use of the Port's gantry cranes and prior payment of all Port fees and charges are express requirements and eligibility conditions of this incentive program. For qualifying containers that meet all listed incentive program eligibility conditions and criteria, there are five (5) incentive categories which are subject to an overall $35.00 per container incentive cap, excluding the super-container category:

Volume in eligible containers, per shipping line, per fiscal year	Line	Vessel Sharing Agreement (VSA)	Volume Commitment	Latin America	Super Container
0 – 20,000	$2.50	$2.50	$5.00	$10.00	$0.00
20,001 – 40,000	$5.00	$5.00	$5.00	$10.00	$0.00
40,001 – 60,000	$7.50	$7.50	$5.00	$10.00	$0.00
60,001 – 80,000	$10.00	$10.00	$5.00	$10.00	$0.00
80,001 – 100,000	$12.50	$12.50	$5.00	$10.00	$0.00
100,001 - above	$15.00	$15.00	$5.00	$10.00	$0.00
*Valid per box over 100,000 moves	-	-	-	-	$7.50

Volume in Containers – For qualifying and eligible containers meeting all incentive program conditions and criteria in a fiscal year, this column sets forth the tiers that define thresholds for incentives to be paid to the shipping line. The volume is calculated on a per eligible container basis, full or empty, regardless of size, provided each eligible container uses the Port's gantry cranes, and provided all wharfage, dockage and gantry crane fees arising from or relating to such containers are timely paid to the Port. As the tiers escalate, the rebates within that tier are paid back to the first container of eligible volume within that tier. The volume in containers excludes all transshipments.

Line Incentive – This incentive is paid directly to the shipping line based on the performance met by that stand alone carrier's own eligible container throughput, but excluding third party cargo, unless otherwise specified during the open enrollment process and agreed upon by the Port Director.

VSA Incentive – This incentive is paid directly to the shipping line carrying eligible containers loaded to or from PortMiami based on the performance of the applicable FMC registered VSA service or alliance. This incentive is intended to reward the performance

PAYMENT OF BILLS (C) (D) (R) (I)

218

of the FMC registered VSA or alliance and does not include slot-chartered cargo. By example, if a line brings 15,000 containers to PortMiami and its VSA partners bring in a total of another 15,000 containers in the same fiscal year, then for purposes of calculating the VSA rebate tier level, these throughputs would be aggregated (15,000 + 15,000 = 30,000) and the VSA partners would be eligible to seek the second tier VSA rebate level (20,001 – 40,000) at $5.00 per eligible container loaded to or discharged from a particular VSA partner line's vessel calling PortMiami in a fiscal year. For avoidance of doubt, no more than one VSA rebate per eligible container. Volume Commitment Incentive – This incentive is paid directly to the shipping line in exchange for an annual written volume commitment. In order to receive this incentive, the shipping line must be within 10 percent to the negative or 5 percent to the positive of the stated container goal. There will be an allowable one-time downward change (request needs to be in writing) to this commitment and one upward change per year to accommodate additional growth guarantees. Latin America/Caribbean Incentive – If an eligible container comes from or is destined to Latin America/Caribbean, there will be a $10 per container incentive paid directly to the shipping line. Latin America is defined as Mexico, Central, and South America. Overall Incentive Cap – Notwithstanding the above, under no circumstances may any qualifying and eligible container be entitled to any incentive or incentives that exceed (in aggregate) $35 per container, excluding only the number of a shipping line's qualifying and eligible container moves above 100,000 in a fiscal year. Super container – The super container incentive is paid on each container beginning on container 100,001 from the same shipping line and is excluded from the $35.00 cap that is imposed on all other incentives. Eligibility: There will be an 'Open Enrollment' period of one month beginning October 1st, to November 1st, where the shipping line is required to submit a written opt-in notice to the Port, signed by a representative authorized to bind the Shipping Line, signifying that the Line elects to opt-in to this incentive program. Past the Open Enrollment period, it will be up to the Port Director to grant enrollment to a shipping line that still wishes to opt-in the incentive program. In addition to the shipping line's opt-in letter, the Line is required to submit a container goal for the year in order to qualify for the volume incentive commitment portion of the rebates. For shipping lines that opted into this program as part of PortMiami's Temporary Emergency Change to Tariff dated January 15, 2015, the provisions set forth in that memorandum will remain in effect for fiscal year 2015-16 only to the extent such provisions are consistent with the terms of this Tariff item.	PAYMENT OF BILLS (C) (D) (R) (I)	218

TARIFF NO. 010

SECTION TWO
GENERAL RULES & REGULATIONS

~~5TH~~ 6th REVISED PAGE 9 (3 pgs.)

EFFECTIVE: OCTOBER 1, ~~2014~~ 2015

FMC SUBRULE: 34-A03

FOR EXPLANATION OF SYMBOLS, SEE PAGE 0-A (AFTER TITLE PAGE)

~~Large volume non-terminal operating customers that do not have Board of County Commissioners approved volume agreements, upon certification by the applicable terminal operator, that either the customer is anticipated to load/unload in excess of 100,000 tons of cargo per fiscal year, or the customer is participating in a Port approved and Federal Maritime Commission approved, vessel sharing agreement with other lines which will result in the vsa participants loading/unloading over 100,000 tons of cargo per fiscal year, may apply to such terminal operator for a certification of Short tons, and upon such certification and written acceptance of same by the Port, may receive the following Tariff incentives on an annual fiscal year basis:~~ ~~Short Tons (first 100,000 tons per fiscal year) 0% off of applicable published Tariff for Dockage and Wharfage~~ ~~100,001-250,000 Tons per fiscal year 20% off of applicable published Tariff for Dockage and Wharfage~~ ~~250,001-500,000 per fiscal year 30% off of applicable published Tariff for Dockage and Wharfage~~ ~~500,001-750,000 Tons per fiscal year 40% off of applicable published Tariff for Dockage and Wharfage~~ ~~Tons in excess of 750,000 per fiscal year 45% off of applicable published Tariff for Dockage and Wharfage~~ ~~Short Tons include those tons loaded/unloaded at the Port of Miami, during any fiscal year that are billed to a customer, regardless of shipping arrangements. In any circumstances, no discounts will be applied to Base tons. The Port Director, at his discretion, shall prepare a statement of rules and guidelines regarding the certification process. The incentive discounts enumerated above only apply, where applicable, to dockage and wharfage rates, and shall have no effect on any other fee, rate, or tariff due under any other provision of, Tariff No. 10 or otherwise.~~ ~~This Item is subject to revision or revocation with 30 days notice at the discretion of the Port Director. The Port has the right to recalculate and reset the Short Year Tons every three years in the exercise of its discretion, such recalculation shall be in accordance with the Port Director's guidelines.~~ ~~To remain eligible for the volume incentive, the participating lines' customer accounts must be current with no delinquent balances. Under the Director's guidelines, accounts will be monitored monthly and the appropriate action taken for delinquent accounts.~~ ~~*New Cargo Services Calling at the Port of Miami-Dade*~~ ~~During the first fiscal year which a New Service calls at the Port, upon written request by a ship line, that service is eligible to receive an incentive rate for the first calendar year only, equal to 35% off of the applicable published Tariff for Dockage and Wharfage.~~ ~~In lieu of these tonnage-based discounts, the Director may choose to grant a container/throughput-based discount. The per container rate discount, inclusive or not of crane charges, may be extended to new cargo services calling at any Port terminal offering third party services.~~	~~PAYMENT OF BILLS (C)~~	~~ITEM~~ ~~218~~

~~Volume Discounts~~ ~~At the request by a shipping line, any third-party terminal operator ("operator") may extend an all inclusive container rate to any existing shipping line that produced more than 85,000 container moves during the Port's previous fiscal year. Such all inclusive container rate, if requested by a qualifying shipping line and accepted by the corresponding terminal operator in a writing copied to the Port Director, (hereinafter referred to as "Port Throughput Charge") shall substitute for the existing dockage, wharfage, and crane rental charges (regular and overtime) being paid by the qualifying shipping line, whether through the Tariff or under the terms of a terminal operating agreement.~~ ~~The below lift rates, which shall be paid by the terminal operator to the Port on behalf of the shipping line, include Port dockage, wharfage and crane rental rates (regular and overtime) inclusive of start up and tear down charges.~~ ~~*Port Throughput Charge:*~~ ~~0 to 85,000 Lifts — $72.00 per Lift *~~ ~~85,001 to 100,000 Lifts — $60.00 per Lift~~ ~~100,001 to 115,000 Lifts — $50.00 per Lift~~ ~~115,001 Lifts and above — $40.00 per Lift~~ ~~* Upon reaching lift 85,000, the shipping line shall be entitled to a $12.00 per lift rebate from its first lift to its 85,000 lift. In this instance, the rebate shall be issued directly by the Port to the shipping line. There shall be no retroactive rebate to a shipping line if the higher throughput thresholds over 85,000 lifts are met. Also upon the shipping line reaching lift 85,000, the Port will reimburse the operator(s) $2.00 per lift from the first lift by the shipping line for their respective moves handled.~~ ~~In the case that the above rates are applied to a shipping line whose containers are shipped to the Port by a shipping line that does not qualify for the above volume discount, the Port will pro-rate any applicable dockage or crane rental charges to the non-qualifying shipping line to account for the charges for containerized cargo made pursuant to the volume discounts above.~~ ~~Such volume throughput shall be counted from the beginning of each Fiscal Year (October 1 – September 30) for the Port of Miami (tiers resetting every 12 months).~~	~~PAYMENT OF BILLS (C) (D)~~	~~ITEM 218~~

~~Definitions:~~ ~~Lift(s): Any container, laden or empty, loaded onto or discharged from a vessel or barge in the Port of Miami, save that transshipments will only count as one (1) Lift and shall be assessed only one (1) Port Throughput Charge. Shiftings and restow moves are excluded.~~ ~~Fiscal Year(s): Any twelve (12) month period from October 1st to September 30th of the following year.~~ ~~Eligibility:~~ ~~Only individual shipping lines that produce more than 85,000 moves in a Fiscal Year shall qualify for this Volume Discount program.~~ ~~The total volume in the Port of an individual shipping line shall include any such shipping line's container moves performed in the Port of Miami, in one or more container terminals, on its own vessels or any other vessel or barge operated by another ocean carrier or barge operator through a vessel sharing or slot charter agreement.~~ ~~However, if individual shipping lines participate in consortia or vessel sharing agreements with other shipping lines, individual shipping lines shall not be able to include the containers subject to a contract of carriage issued by their partners when calculating their eligibility under this Volume Discount program.~~ ~~The above rates may vary for lines entering into agreements with the County, whereby the line(s) guarantee an annual minimum throughput commitment.~~	~~PAYMENT OF BILLS~~ ~~(C)~~ ~~(D)~~	~~ITEM~~ ~~218~~

		ITEM
On-Line Payments Invoices can now be paid on-line using the Port's *SeaPal* online service via e-checks. The Port also offers online payments for account replenishment for ground transportation using e-checks. There are no processing charges for any e-check transactions. All ground transportation companies are required to pay for trip fees using the online services, using either the account replenishment method or making a payment on a one time basis. For companies that infrequently visit the Port, less than 5 times per year, prior arrangement for a trip and payment must be made and communicated through the permit section at the Port before the company's vehicle(s) visit the Port. Shipping companies, cruise and/or cargo, or their agents, are required to pay all invoices via wire transfer or using the Port's *SeaPal* online payment service. All e-check transactions which are dishonored by the servicing bank due to nonsufficient funds (NFS), will also be treated pursuant to Florida Statute (F.S. 832.07) and as previously noted in this section.	PAYMENT OF BILLS (C)	218

		ITEM
The Seaport Director shall have the authority to implement emergency temporary changes to this Tariff to remain competitive with other ports. These temporary changes will be consistent with the provisions of Item 200. Such changes will be documented and submitted to the Office of the Miami-Dade County Mayor. If such temporary changes remain in place for a period of twelve months and are subsequently expected to remain permanent, they shall be submitted to the Board of County Commissioners for approval.	TEMPORARY EMERGENCY CHANGES TO TARIFF	219

		ITEM
All vessels, their owners and agents, and all other users of the waterways and facilities, shall be required to permit access to manifests of cargo, passengers, railroad documents, and all other documents for the purpose of audit for ascertaining the correctness of reports filed, or for securing the necessary data to permit correct estimate of charges.	ACCESS TO RECORDS	220
All users of Port facilities shall indemnify and hold harmless the County and its officers, employees, agents and instrumentalities from any and all liability, fines, losses or damages, including attorneys' fees and costs of defense, which the County or its officers, employees, agents or instrumentalities may incur as a result of claims, demands, suits, notices of violation, causes of actions or proceedings of any kind or nature arising out of, relating to or resulting from the users' use of Port facilities. All users of Port facilities shall pay all claims, fines and losses in connection therewith and shall investigate and defend all claims, suits or actions of any kind or nature in the name of the County, where applicable, including appellate proceedings, and shall pay costs, fines, judgments and attorneys' fees which may issue thereon, provided the County shall have given reasonable written notice of such matter with full right to defend and shall cooperate in such defense.	INDEMNIFICATION	221
Users of the Port facilities are required to furnish the County with a Payment Guarantee, insuring the County against loss of any funds and indemnifying the County in full for the payment of bills that accrue as a result of dockage, notices of violation, cargo and passenger wharfage, water sales, storage, rentals, leases, warehousing, wharf demurrage, track rentals, electric current and any other charges that may accrue for services rendered by the County. The Director is authorized to determine and fix the amount of the required Payment Guarantee. The Director is also authorized to designate the persons who shall be required to post the bond required by this section. Standard Lease (boilerplate) Agreement Lessees shall furnish to the Port a *payment guarantee* prior to occupancy of the leased space equivalent to the duration of the cancellation notification: thirty (30) days for a month to month lease term and ninety (90) days for 1 to 5 year lease terms. Lessee may elect to post said guarantee as an Indemnity Bond (Bond), an Irrevocable Letter of Credit (ILC) or via company check, provided the Bond or ILC (as applicable) is in a form acceptable to the County.	PAYMENT GUARANTEE	222
The rates and charges published in this tariff do not include any insurance of any nature. All permitted users of the Port facilities ~~may be~~ are required to carry both Comprehensive General Liability Insurance and~~/or~~ Auto Liability Insurance. ~~Certificates of insurance evidencing such insurance must name Miami-Dade County as the certificate holder and must include the County as an Additional Insured as respects General Liability. In general, the minimum insurance coverage shall not be less than $100,000 per person and $300,000 per accident for bodily injury and $50,000 per accident for property damage~~. Certificates of Insurance must be provided to PortMiami, 1015 North America Way, Miami, Florida 33132, indicating that insurance coverage has been obtained which meets the requirements as follows: (1) Commercial General Liability Insurance on a comprehensive basis in an amount not	INSURANCE (C)	224

less than $300,000 combined single limit per occurrence for bodily injury and property damage. Miami-Dade County must be shown as an additional insured with respect to this coverage; and (2) Automobile Liability Insurance in an amount not less than $300,000 combined single limit per occurrence for bodily injury and property damage. Additional coverage may be required pursuant to other sections of this Tariff. Cartage companies are required to carry a minimum of $1,000,000 liability insurance.

		ITEM
NAVIGATION It shall be unlawful for any person, firm or corporation whether as principal, servant, agent, employee, or otherwise, to anchor any vessel, boat, barge or other watercraft of any kind in any of the turning basins or channels in the Port of Miami-Dade, or to otherwise obstruct navigation, except in cases of actual emergency.	ANCHORAGE OR OBSTRUCTION IN TURNING BASINS AND CHANNELS	230
All vessels, barges or other watercraft, while anchored, moored, or maneuvering in the waterways of the Port of Miami-Dade, must at all times of the night show proper lights.	LIGHTS AT NIGHT	232
It shall be unlawful for any person, firm or corporation to deposit, place or discharge into the waterways of the Port of Miami-Dade, any ballast, dunnage, sanitary sewage, butcher's offal, garbage, dead animals, gaseous liquid or solid matter, oil, gasoline, residuum of gas, calcium, carbide, trade waste, tar or refuse, or any other matter which is capable of producing floating matter or scum on the surface of the water, sediment or obstruction on the bottom of the waterways, or odors or gases of putrefaction. All vessels and all persons using Port facilities shall take every precaution to avoid pollution of the air. County air pollution control procedures will be strictly enforced. In addition to these regulations, all appropriate federal, state and local laws, rules or regulations pertaining to air and water pollution shall be rigidly observed. In the event of a pollutant spill onto the property or into the waterways at the Port of Miami, the party(s) responsible for the spill shall take immediate actions to clean up the spill, regardless of where the spill occurs and regardless of whether the spill occurs on land leased or otherwise controlled by such party(ies). Cleanup is to be accomplished in the shortest time possible, using industry approved methods, so as to limit in every way possible, damage to the environment. In any instance where it is determined by the Port of Miami that cleanup efforts are not being undertaken in a timely and/or adequate manner by the responsible party(s), the Port of Miami may order resources, as necessary, to commence and complete the pollutant spill cleanup. In such cases, the full	POLLUTION OF AIR AND WATER	234 (I)

cost of the cleanup plus an administrative fee of 15% will be charged to the responsible party(s). In instances where a vessel is a responsible party, full payment of the cleanup costs, including administrative fee, must be paid by the franchised agent or vessel representative before the vessel will be permitted to sail from the Port of Miami. In instances where a vessel is prohibited from sailing due to failure to pay cleanup costs as prescribed by this Item, dockage charges will continue to be applied until such time as vessel sails from the Port of Miami. In the event any oil or hazardous substance is discharged or released into or upon any navigable waterway in a harmful or reportable quantity, the responsible party shall immediately notify the National Response Notification Center (1-800-424-8802) per USCG Requirements.	POLLUTION OF AIR AND WATER (I)	234
It shall be unlawful for vessels or other water craft to proceed at a speed which will endanger other vessels or structures or to cause wake damage. All applicable federal, and local rules and regulations apply.	SPEED	236

SECTION THREE
RULES & REGULATIONS FOR VESSELS

FMC SUBRULE: 34-A05

FOR EXPLANATION OF SYMBOLS, SEE PAGE 0-A (AFTER TITLE PAGE)

		ITEM
BERTHING The agent for a vessel desiring a berth at the Port of Miami-Dade shall, as far in advance of the date of docking as possible, make application to the Port of Miami-Dade berthing office in writing in the manner prescribed for a berth specifying the name of vessel, size, the date and estimated time of arrival, date and time of sailing, and the nature and quantity of cargo, if any, to be loaded or unloaded.	APPLICATION FOR BERTH	240
All berthing assignments shall be made by the Seaport Department and must be rigidly observed. Any vessel which does not adhere to an established arrival schedule and conflicts with berth assignments previously made may be assigned an alternate berth or await the vacancy of a preferred berth. Port of Miami-Dade reserves the right to assign berths for the optimal utilization of the Seaport's facilities.	ASSIGNMENT OF BERTH	242
Every vessel, boat, barge or other craft must, at all times, have on board a person in charge with authority to take such action in any actual emergency as may be necessary to facilitate common navigation or commerce, or for the protection of other vessels or property. The Director has discretionary authority to order and enforce the removal or change the berth or location of any vessel, boat, barge, or other water craft at its own expense, to such place as he may direct, for the purpose of facilitating navigation or commerce, or for the protection of other vessels or property, and it shall be unlawful for the master, owner or agent of such vessel to fail, neglect, or refuse to obey any such order. If there is no responsible person available, or if the person in charge refuses to shift the vessel as directed, the Seaport Department shall have the vessel shifted at the risk and expense of the vessel.	CHANGE OF BERTH	244
Any vessel berthed in an unauthorized manner or shifted without approval of the Seaport Department shall be subject to an assessment in the amount equal to twice the published dockage fee. Such vessel may be moved to a properly designated berth without notice by the Seaport Department at the owner's risk and expense.	UNAUTHORIZED BERTHING	246

SECTION THREE
RULES & REGULATIONS FOR VESSELS
FMC SUBRULE: 34-A06

FOR EXPLANATION OF SYMBOLS, SEE PAGE 0-A (AFTER TITLE PAGE)

		ITEM
Any vessel accepted for berthing at the Port of Miami-Dade may be required to be worked continuously to completion, even with overtime, if necessary, when the assigned berth or the Port of Miami-Dade is declared congested by the Port Director. Any vessel refusing to honor this requirement shall be considered as unauthorized berthing and the provisions of Item 246 shall apply.	VESSEL TO BE CONTINUOUSLY WORKED	248
In case of fire on board a vessel docked in Port, such vessels should sound ~~five (5) prolonged blasts of its whistle or siren, each blast to be from four to six seconds in duration~~ a continuous ringing of ship's electrical bell or continuous sounding of ship's horn, to indicate a fire on board, or on the wharf at which the vessel is berthed. Such signal should be repeated at intervals to attract attention and be used as an additional method for reporting a fire.	~~EMERGENCIES~~ VESSEL FIRE NOTIFICATION (C)	249
When a person falls overboard, the ship internal alarm bell should sound three (3) long rings and ship whistle should blow three (3) long blasts to notify the crew on board and the other ships in nearby vicinity.	MAN OVERBOARD (I)	249 (a)

ALLOCATION OF SPACE		ITEM
The Director shall control the allocation of the space, covered or open on the Seaport properties. All persons using port property in any manner shall strictly comply with such allocations. The Director is authorized to move freight or other articles, at owner's or agent's expense, in order to enforce this item. In all cases, the objective of space allocation is to insure maximum flexibility and utilization of available space, both covered and open, and the Director shall be the sole judge in the matter.	GENERAL	250
Where leasing is involved as for office, warehouse or open ground space, normal County procedures and requirements shall be followed in addition to those set out in this tariff.	LEASING	252
Users of the port properties shall not assign or transfer any right or privileges granted to it under the terms and conditions of any contractual agreement to which it is a party with the County, nor shall the users of the port enter into a contract with a third party involving the use or allocation of Seaport properties without the prior written approval of the Port Director.	THIRD PARTY CONTRACTS	254
THIS SPACE INTENTIONALLY LEFT BLANK		

		ITEM
WHARVES All stevedores, terminal operators, vessels and their owners, agents, and all other users of the facilities shall be held responsible for the general cleanliness of their property which has been allocated, assigned or leased to them. This shall include those parts of the aprons, gutters, rail docks and truck docks used in connection with any specific loading, unloading or handling operations and yards. If such users do not properly clean the facilities or property they have been using or assigned, the Director may order the property cleaned and placed in good order and charge the users responsible at the following charges: Sweeper and staff……$ 200.00 per hour Overtime (hour x 1.5)……$ 300.00 per hour Holidays (11per County)……$ 400.00 per hour or The Director, or his designee, may elect to utilize a third party (janitorial company, etc.) to effect the needed cleaning/housekeeping operation at the going rate at the time normally charged by the company selected plus a 5% administrative fee as calculated on the total of any invoice/s submitted by the company for the services rendered. Tenants unable to perform these services may request these services on an as needed or regularly scheduled basis through the Seaport's Facilities Maintenance Division. These rates will require review annually.	CLEANLINESS OF PREMISES	260
It is the responsibility of the stevedoring company to remove, or have removed, any empty yacht/boat cradles from the dock aprons and other common use areas within the Port of Miami no later than 24 hours following the yacht/boat being removed from the cradle. Failure to comply will result in a charge of $800.00 per day, per cradle, until removed. This fee will be assessed to the responsible stevedoring company.	BOAT CRADLE REMOVAL	261
Vessels, their owners or agents, and all other users of the Port facilities or equipment shall be held financially responsible for any damage sustained while the facilities or equipment are in their control or which are occasioned by them. The Seaport Department may detain any vessel or other watercraft responsible for damage to the facilities until sufficient security has been given for the amount of damage. It shall be the responsibility of the users of the facilities or equipment to report any damages to the Seaport Department immediately.	DAMAGE TO FACILITIES	262
Anyone on the Port property at any time becoming aware of an emergency situation of any nature should call "911" (Miami Dade Police/Fire Rescue) first ~~notify a Seaport Department representative by the fastest means~~ and then contact Seaport Security by calling 305-329-4049 (PortMiami Security), while taking such immediate direct action as may be appropriate.	EMERGENCIES (C)	264

		ITEM
Conveyors of ~~dangerous cargo~~ Certain Dangerous Cargo (CDC), as defined in the Code of Federal Regulations (CFR) must comply with all CFR requirements and obtain approval from the United States Coast Guard before such dangerous cargo is handled over or received on the wharves or other facilities of the Seaport. Failure to obtain approval shall be construed as an incomplete, inaccurate and/or late submission of documentation, and subject to provisions of Item 217 in this Tariff. Any cargo, including transshipments, which requires, for transport purposes, special labeling as hazardous, explosive, dangerous, flammable, radioactive, poisonous or gas is not allowed to remain on the Port overnight without prior, written notification to the Port Director or designee. Wharf Demurrage Charges shall apply after 24 hours.	EXPLOSIVES INFLAMMABLES OTHER HAZARDOUS MATERIALS (C)	266
It shall be unlawful for any Person to loiter upon the properties of the Seaport Department. It shall be unlawful for unauthorized Persons to enter any cargo movement or handling areas, designated cruise operational areas, or any secured/restricted areas under the PortMiami Facility Security Plan. Persons using the Port facilities do so at their own risk, and the Seaport Department will assume no responsibility for injuries or damages sustained.	LOITERING ON PORT PROPERTY (C)	268
Painting signs on structures belonging to the Seaport Department is prohibited without prior approval. Signs to be erected on the Port shall be furnished by the Port users and erected or placed by the user after the Director shall have approved the design, material and size of said signs. All signs shall be uniform.	SIGNS	270
It is strictly prohibited and unlawful for any Person to smoke inside any building located on the Port, in accordance with the Florida Clean Indoor Air Act of 1987, as amended by the State Legislature in 1992, and the Miami-Dade County Administrative Order No. 8-6, as amended April 7, 1994. Further, smoking restrictions on outdoor smoking may be as posted.	SMOKING	272
It shall be unlawful for any Person to solicit or carry on any business on the Seaport property without first obtaining a permit from the Seaport Department of Miami-Dade County as required by this tariff, by Ordinance No. 64-22, and subject to having the required occupational licenses.	SOLICITATION	274

		ITEM
It shall be unlawful to park automobiles in any restricted area or to park any automobile, truck, trailer or any other vehicle in loading zones for any longer period than is necessary to load or discharge cargo or passengers. Parking is permitted in PortMiami FSP secured/restricted areas for Federal, State, and local first responders and Miami-Dade County Seaport authorized vehicles, as well as vehicles with a valid Special Dock Permit or Work Zone Authorization.	VEHICLES (C)	276
It shall be the responsibility of all Seaport users and tenants to provide their own security personnel when they have cargo or other property on the Seaport that has a high susceptibility to theft. Security personnel so employed and utilized within a restricted area and/or area of cargo operations shall have in their possession a Seaport identification card issued in compliance with Chapter 28A of the Code of Miami-Dade County Seaport Security and Operations; and a Transportation Worker Identification Credential (TWIC) Card issued in compliance with Transportation Security Administration (TSA) Federal requirements. All security personnel so employed, whether armed or unarmed, shall be able to converse in the English language, and be licensed by the State of Florida. Seaport users and tenants intending to utilize security personnel, other than those security companies permitted to do business on the Seaport on a permanent basis, shall provide written notice at least 24 hours prior to their utilization. Such notice shall be addressed to the Seaport Security Division Chief, with a copy provided to the Cargo Operations Duty Officer.	SECURITY ~~(C)~~ ~~(I)~~	278
Stevedores' tools, appliances, equipment, vehicles, or any other material or object which is not part of the cargo will not be permitted to remain on the wharves and wharf premises, or in the transit sheds, except at the discretion of the Director. Cargo or gear will not be stored on the aprons, in driveways, roadways, on railroad tracks or any other locations that would hamper normal Port operations without specific approval of the Seaport Department. If not removed when so ordered, it shall be subject to removal by the Seaport Department at the agent's expense, at cost plus 100%.	WHARF OBSTRUCTION	280

SECTION FIVE
DOCKAGE

FMC SUBRULE: 34-B01

FOR EXPLANATION OF SYMBOLS, SEE PAGE 0-A (AFTER TITLE PAGE)

DOCKAGE		ITEM
Dockage shall be based on the highest gross registered tonnage or the overall length of the vessel as shown in Lloyd's Register of Shipping, ship registry papers or yard papers. However, the County reserves the right to admeasure any vessel when deemed necessary and use such admeasurement as the basis for dockage.	BASIS OF CHARGE	300
Dockage shall commence when a vessel is made fast to a wharf, pier, bulkhead structure, or bank or to another vessel so berthed, and shall constitute one day's dockage for the ensuing 24-hour period or any part thereof. Any part of a subsequent 24-hour period shall be construed as an additional day until such vessel has vacated the berth. Dockage is based on straight running time. Shifting from one assigned berth to another or sea trials shall not interrupt the straight running time. In the event of multiple daily sailings for the same vessel, only one dockage fee per 24-hour period will be assessed.	DURATION OF DOCKAGE	302
Upon submission of a written request and at the Director's discretion, non-home-ported vessels docked at the port for cultural, educational, and/or charitable events may be exempt from dockage charges.	DOCKAGE FOR CULTURAL, CHARITABLE EVENTS	303
Any vessel berthed in an unauthorized manner or shifted without approval of the Seaport Department shall be subject to dockage in an amount equal to twice the published fee. (See also Item 246)	DOCKAGE FOR UNAUTHORIZED BERTHING	304
The Port will provide non-fixed dockage for berthing permitted tugs engaged in tugboat towing and related services. All berths shall be assigned by the Seaport Operations Berthing Office. The Port reserves the right to move or rotate the berth locations to accommodate commercial shipping and/or cruise traffic.	DOCKAGE RATES FOR TUGS	305

		ITEM
Cruise passenger vessels ~~arriving on any day Thursday through Monday, and departing within less than 24 hours from time of arrival,~~ shall be assessed dockage on the basis of each gross registered ton per 24-hour period or fraction thereof at the rate of ……...……~~$.34*~~ $.35* ~~Cruise passenger vessels arriving on Tuesday through Wednesday, and departing within less than 24 hours from time of arrival, shall be assessed dockage on the basis of each gross registered ton per 24-hour period or fraction thereof at the rate of ……$.30*~~ Intercoastal Tug and Barge Lines providing container service between Miami and other continental U.S. ports will not be assessed dockage charges while they are loading or discharging containers. Special rates for these services are listed under Cargo Wharfage Charges. All other vessels shall be assessed dockage based on gross registered ton per 24-hour period or fraction thereof at the rate of……~~$.34~~ $.35 In the absence of reliable tonnage data, vessel shall be assessed for each lineal foot per 24-hour period or fraction thereof at the rate of…..… ~~$3.28~~ $3.38 * Excluding inaugural activities for homeport ships at the discretion of the Director.	DOCKAGE CHARGES EXCEPT GOVERNMENT VESSELS, OCEAN RESEARCH VESSELS, AND SMALL PASSENGER VESSELS BERTHING AT TERMINAL J (A) (D)	306
Small Passenger Vessels offering multi-day cruises berthing at Terminal J, and departing within less than 24 hours from time of arrival, shall be assessed dockage per gross registered ton per 24-hour period or fraction thereof at the rate of ~~$.20*~~ $.21* The *Small Passenger Vessel* dockage rate set forth in this Tariff Item 307 shall only apply to *Small Passenger Vessels* berthed at Terminal J. This dockage rate shall not apply to *Small Passenger Vessels* berthing at terminals other than Terminal J, unless Terminal J is unavailable on the day(s) of such berthing due to Terminal J's use and occupancy by any other cruise vessel. *Small Passenger Vessels* berthing at terminals other than Terminal J on days (or fractions thereof) when Terminal J is available shall be subject to the dockage rates set forth in Tariff Item No. 306. * Excluding inaugural activities for homeport ships at the discretion of the Director.	DOCKAGE CHARGES FOR SMALL PASSENGER VESSELS BERTHING AT TERMINAL J (A)	307

TARIFF NO. 010

~~16th~~ 17TH REVISED PAGE 21

EFFECTIVE: OCTOBER 1, ~~2014~~ 2015

SECTION FIVE
DOCKAGE

FMC SUBRULE: 34-B03-B07

FOR EXPLANATION OF SYMBOLS, SEE PAGE 0-A (AFTER TITLE PAGE)

U.S. Naval vessels, U.S. Coast Guard, foreign Naval vessels, and historical and/or heritage vessels visiting the Port of Miami-Dade, shall be assessed dockage on the basis of each displacement ton per 24-hour period or fraction thereof at the rate of ~~$.22~~ $.23	DOCKAGE CHARGES FOR MILITARY, HISTORICAL, HERITAGE VESSELS (A)	ITEM 308
Ocean research vessels shall be assessed dockage on the basis of each gross registered ton per 24-hour period or fraction thereof at the rate of.....~~$.24~~ $.25	DOCKAGE CHARGES FOR OCEAN RESEARCH VESSELS (A)	309
The minimum charge for dockage, per day or fraction thereof, shall be Two Hundred Fifty Dollars ($250.00).	MINIMUM CHARGE	310
Vessels docking only for U.S. Customs, Immigration and Naturalization Service or Agriculture Department clearance will be granted two-(2) hours free time. After the initial two-(2) hour free period, regular applicable dockage rates shall apply per 24-hour period or fraction thereof.	BERTHING FOR CLEARANCE	311
Upon approval of the Port Director, with advance written application to the Deputy Port Director, when proper berthing space is available, vessels calling for the purpose of wet docking, for repair or lay up the following dockage rates will apply: From day one 50% of Tariff, per day On any days during which passengers embark or disembark, or cargo is loaded or unloaded, dockage will be charged at 100% of tariff.	DOCKAGE RATES FOR VESSEL WET DOCKING	312
All Miami-Dade County agencies/departments shall be assessed a monthly dockage fee of .....$500.00 per month. Each additional vessel from the same agency shall be assessed a monthly dockage fee of $250.00.	DOCKAGE CHARGES FOR MIAMI-DADE COUNTY AGENCIES	313

ISSUED BY

MIAMI-DADE COUNTY SEAPORT DEPARTMENT

SECTION SIX
WHARFAGE

FMC SUBRULE: 34-C02-C04

FOR EXPLANATION OF SYMBOLS, SEE PAGE 0-A (AFTER TITLE PAGE)

WHARFAGE No charge for wharfage will be made on ship's stores.	SHIP'S STORES	ITEM 404
Only full tons will be used when calculating cargo tonnage subject to wharfage rates. Manifest weight totals expressed in pounds will be converted to the nearest full ton as follows: Fractions over a full ton, but less than 0.5 (2) will be dropped; when 0.5 or more, the next highest ton figure will be used.	CALCULATION OF CARGO TONNAGE	405
ALL ARTICLES – not otherwise provided for, per ton…… ~~$2.94~~ $3.03 LUMBER, per ton…… ~~2.94~~ $3.03 LUMBER, per 1,000 board feet…… ~~2.80~~ $3.00 SCRAP METAL, (Lightered), per ton…… ~~1.85~~ $2.00 AUTOMOBILES AND MOTORCYCLES, per unit…… ~~5.98~~ $10.00 BUSES & TRUCKS, ~~and other heavy equipment, per ton~~ per unit…… ~~$2.70~~ $15.00 OTHER HEAVY EQUIPMENT, per ton…… $3.00 OPEN FRAME TYPE CAR CARRIERS, single or multiple, ea…. ~~$3.13~~ $3.00 TRAILERS of any type (exclusive of loaded cargo), tare weight, per ton…… ~~$2.19~~ $2.00 CONTAINERS of any type, empty or full (~~exclusive of loaded cargo~~ exclusive of bins with personal goods), ~~per ton~~ per TEU…. ~~$2.19~~ $35.47 YACHTS/BOATS, per foot, up to 25 ft…… ~~$2.70~~ $3.00 (Minimum Invoice $32.00) over 25 ft…… ~~$10.51~~ $11.00 TRANSSHIPMENT RATES Per container (inclusive of wharfage and tare rates, and, as to cargo subject to dockage-inclusive TEU rates, if so provided in applicable cargo terminal agreements with the County, inclusive of dockage as well). $20.00 PERSONAL GOODS, per bin, wheeled or not wheeled, weighing less than one (1) ton loaded in the ship's hull (in lieu of a container charge) $10.00	CARGO WHARFAGE CHARGES (A) (I) (R) ~~(C)~~	406

		ITEM
All passengers, same vessel, Embarking onto a *small Passenger Vessel* offering multi-day cruises *and* berthed at Terminal J (including security charge), per passenger . . . . . ~~$5.28~~ $5.44 All passengers, same vessel, Debarking from a *Small Passenger Vessel* offering multi-day cruises and berthed at Terminal J (including security charge), per passenger . . . . . ~~$5.28~~ $5.44 The *Small Passenger Vessel* wharfage rates set forth in this Tariff Item 407 shall only apply to passengers Embarking to and/or Debarking from *Small Passenger Vessels* berthed at Terminal J. These wharfage rates shall not apply to *Small Passenger Vessel* Embarkations or Debarkations at terminals other than Terminal J, unless Terminal J is unavailable on the day(s) of such Embarkation and Debarkation due to Terminal J's use and occupancy by any other cruise vessel. Small Passenger Vessels berthing at terminals other than Terminal J (or fractions thereof) on days when Terminal J is available shall be subject to the passenger wharfage Embarkation and Debarkation rates set forth below in Tariff Item No. 408.	PASSENGER WHARFAGE CHARGES FOR SMALL PASSENGER VESSELS BERTHING AT TERMINAL J (A)	407

Vessels offering multi-day cruises: * All Passengers, same vessel, Embarking (including security charge) each……~~$10.99~~ $11.32 Vessels offering multi-day cruises: * All Passengers, same vessel, Debarking (including security charge) each……~~$10.99~~ $11.32 Port-of-call vessels: Per manifested passenger……..~~$10.99~~ $11.32 * Excluding inaugural activities for homeport ships at the discretion of the Seaport Director.	PASSENGER WHARFAGE CHARGES EXCEPT SMALL PASSENGER VESSELS BERTHING AT TERMINAL J (A)	408
~~Automobiles, motorcycles, or other self-propelled vehicles, when accompanied by a cruise or ferry passenger will be subject to the following assessment:~~ ~~Outbound wharfage per vehicle……$ 6.70~~ ~~Inbound wharfage per vehicle……$ 6.70~~ ~~No charge for bicycles. No charge for any trailer when towed by a self-propelled vehicle.~~	~~PASSENGER VEHICLE WHARFAGE~~	~~409~~
~~Cargo (including container weight) off-loaded on other U.S. ports and transported overland to the Port of Miami-Dade for local distribution will be subject to the following assessment:~~ ~~The current tariff wharfage rate will be assessed and such cargo will be granted 30 days free time including Saturdays, Sundays and legal holidays. After this free time, the wharf demurrage charges in Item 504 will apply.~~ ~~Prior notice of such cargo arriving on the Port will be given on forms furnished by the Port. (Form 404.01-58).~~	~~OVERLAND CARGO ARRIVING FROM OTHER U.S. SEAPORTS~~	~~410~~

		ITEM
Waterborne inbound cargo received at a terminal from a vessel for subsequent reloading which is not removed from the Port of Miami-Dade, and is reshipped aboard another vessel in waterborne commerce from the Port of Miami-Dade, will be assessed a wharfage rate on the inbound movement only based on the rates set forth in Item 406 Tariff #010. In order for cargo to be entitled to this transshipment provision, it is required that the owner and/or agent designate upon entry at the Port of Miami-Dade that such cargo is to be transshipped and that a copy of the "Transshipment Cargo Log" be presented with the outbound cargo manifest. This special transshipment provision shall not apply to trailers or containers, except as noted below. Trailers and containers, empty or loaded, will be assessed wharfage on both inbound and outbound movements and will be allowed two free time periods. Loaded waterborne containers and trailers that are discharged from a vessel and subsequently reloaded upon a vessel without the cargo being rehandled in any way and is exported within 30 days will be assessed wharfage on the inbound leg only. It is required that the owner and/or agent designate upon discharge at the Port of Miami-Dade that such loaded container or trailer is to be transshipped and that a copy of the "Transshipment Cargo Log," which clearly identifies the inbound vessel and voyage number, be presented with the manifest of the outbound vessel. The provisions of this Item shall not apply to wharfage rates that are discounted or established by negotiated contract unless so designated.	TRANS-SHIPMENTS ~~(C)~~	414

TARIFF NO. 010

~~16th~~ 17th REVISED PAGE 26

EFFECTIVE: OCTOBER 1, ~~2014~~ 2015

SECTION SEVEN

WHARF DEMURRAGE & TERMINAL STORAGE

FMC SUBRULE: 34-D01-D03

FOR EXPLANATION OF SYMBOLS, SEE PAGE 0-A (AFTER TITLE PAGE)

		ITEM
WHARF DEMURRAGE Inbound and outbound cargo shipped or transshipped through the Port shall be allowed 10 days free time (including weekends and legal holidays). Upon submission of a written request and approval by the Port Director, bulk commodities and break bulk cargo shall be allowed up to an additional free time.	FREE TIME ALLOWANCE	500
OUTBOUND CARGO The free time allowed for assembling outbound cargo shall commence at 12:01 a.m. of the day following placement of the cargo on the Port. The days during the loading of a vessel shall not be counted as wharf demurrage days. It shall be the responsibility of the Port users to clearly state on the Vessel Report forms, provided by the Seaport Department, in the space provided thereon, the first day of loading. Failure to provide this information will result in the Seaport Department computing demurrage using the date of the ship's arrival. INBOUND CARGO The free time allowed for removing inbound cargo shall commence at 12:01 a.m. of the day following the day the vessel completes discharging.	COMPUTATION OF FREE TIME	502
All cargo remaining on the Port after the free time period and not accepted for storage shall thereafter be assessed a wharf demurrage charge on the same weight basis as wharfage as follows: 1. For each of the first 7 days or fraction thereof, per ton or fraction thereof……$ ~~1.12~~ 1.15 2. For the 8th and all succeeding days, or fraction thereof, per ton or fraction thereof.....……$ ~~1.75~~ 1.80 The minimum invoice for wharf demurrage shall be…….$ 100.00	WHARF DEMURRAGE CHARGES (A)	504
Cargo delivered on the Port for export and not loaded on a vessel berthed at the Port of Miami-Dade and subsequently moved inland from the Port is subject to wharf demurrage charges with no free time allowance commencing with the date of arrival on the Port.	NON-SHIPMENT BY WATER	506

SECTION SEVEN
WHARF DEMURRAGE & TERMINAL STORAGE

FMC SUBRULE: 34-D04

FOR EXPLANATION OF SYMBOLS, SEE PAGE 0-A (AFTER TITLE PAGE)

		ITEM
Upon application to the Port Director prior to arrival of the vessel at Port, and at his discretion, certain types of freight or cargo may be accepted for storage, for specified periods, with charges to be assessed as follows: A - Charge for first month, or fraction thereof. B - Charge for second month, or fraction thereof. C - Charge for third month and each succeeding month, or fraction thereof. TERMINAL STORAGE: Closed or covered, per ton All items N.O.S. ~~$10.92~~ $11.25 ~~$21.94~~ $22.60 ~~$32.90~~ $33.89 Lumber, per ton ~~$21.84~~ $22.50 ~~$21.94~~ $22.60 ~~$74.02~~ $76.24 Automobiles per day ~~$18.35~~ $18.90 ~~$55.59~~ $57.26 ~~$131.73~~ $135.68 Paper, newsprint in rolls ~~$8.22~~ $8.47 ~~$9.86~~ $10.16 ~~$11.49~~ $11.83 TERMINAL STORAGE: Open or ground, per ton All items N.O.S. ~~$8.22~~ $8.47 ~~$16.48~~ $16.97 ~~$32.90~~ $33.89 Lumber, per ton ~~$8.22~~ $8.47 ~~$16.48~~ $16.97 ~~$55.59~~ $57.26 Automobiles per day ~~$10.92~~ $11.25 ~~$36.84~~ $37.95 ~~$87.33~~ $89.95 Trucks, buses, vehicles p/day ~~$21.94~~ $22.60 ~~$74.02~~ $76.24 ~~$175.39~~ $180.65 Trailers, containers, chassis, loaded/empty 20 FT ~~$10.92~~ $11.25 ~~$36.84~~ $37.95 ~~$87.33~~ $89.95 Over 20 FT ~~$21.94~~ $22.60 ~~$74.01~~ $76.23 ~~$175.39~~ $180.65 Boats/yachts (cradled or trailered) including empty cradles or trailers ~~$84.64~~ $87.18 ~~$285.65~~ $294.22 ~~$677.25~~ $697.57 Steel and aluminum materials, per ton ~~$7.06~~ $7.27 ~~$23.82~~ $24.53 ~~$56.47~~ $58.16 NOTE: Upon submission of a written request and approval by the Port Director, bulk commodities and break bulk cargo shall be allowed up to 30 days free time.	TERMINAL STORAGE CHARGES (A)	508
The minimum invoice for either terminal storage charges or open storage charges shall be ……$ 85.00	MINIMUM STORAGE CHARGES	512

SECTION EIGHT
CONTAINER CRANE FACILITY

FMC SUBRULE: 34-D05

FOR EXPLANATION OF SYMBOLS, SEE PAGE 0-A (AFTER TITLE PAGE)

CONTAINER GANTRY CRANE FACILITY		ITEM
Any authorized stevedore (crane user) wishing to use container gantry crane(s), including all attached and ancillary parts and equipment [hereinafter referred to as "crane(s)"] shall make application for crane(s) rental use 12 hours prior to start-up time. Such applications shall specify the date and time of proposed use, the estimated length of use and number of cranes needed. The crane user shall return the crane(s) without delay, upon completion of his operations. The crane user shall provide all necessary operators and perform all stevedoring required in connection with container crane(s) use. When the crane(s) is/are ordered but not used, and orders are not modified or canceled within 6 hours, standby time for maintenance personnel will be assessed at the current labor rates, subject to a minimum charge of two hours straight time or four hours overtime. Any incurred cost is the responsibility of the user; such as balance of guarantees, meal hours, or any other costs not covered under rental fee or start-up and secure. It shall be the ship's responsibility to stow all of its cranes in an offshore position prior to the time that the container gantry cranes are put into service. In the event that it is necessary to use the ship's cranes for any reason while the container gantry cranes are still in use at any time prior to the container gantry cranes' complete removal from the vessel, the container gantry cranes shall have the absolute right of way and all movements of the ship's cranes will be subservient to the container gantry cranes' movements and operations. Accordingly, it will be the responsibility and obligation of the ship and its stevedores to keep a proper lookout and to ensure that the movements or operation of the ship's cranes do not interfere with the operations or movements of the container gantry crane. The ship will not begin to move its cranes into sea position until after the container gantry crane has fully completed its operations and movements and is fully clear from the ship and its cranes. It shall be the stevedore's responsibility to assure that the ship is aware of and complies with its responsibilities to stow and operate its cranes in conformance with these regulations.	CONTAINER GANTRY CRANE RULES AND REGULATIONS	550

SECTION EIGHT
CONTAINER CRANE FACILITY

FMC SUBRULE: 34-D05

FOR EXPLANATION OF SYMBOLS, SEE PAGE 0-A (AFTER TITLE PAGE)

Container Gantry Crane rental rates per hour are as follows:

Gantry crane(s)	Regular hours	~~$781.00~~ $804.43
(Without operator)	Overtime hours	~~$871.64~~ $897.79
Small Boat	Regular hours	~~$641.53~~ $660.78
	Overtime hours	~~$730.52~~ $752.44
Standby time per hour	Regular hours	~~$229.78~~ $236.67
(All cranes)	Overtime hours	~~$332.06~~ $342.02
Labor Only for start-up	Straight Labor	$185.15
and shutdown, per	Overtime Labor	$251.96
hour or fraction thereof	Meal Straight Labor	$318.77
	Meal Overtime Labor	$452.38

Minimum rental period per crane is 4 hours per steamship line. Billing will be based on 1-hour increments with any fraction of an hour to be carried to the next full hour. Rental charges include maintenance.

The crane user will be charged for assigned maintenance personnel for standby time for vessel delays or weather interference at above rates per hour. No charge will be assessed for downtime due to mechanical and/or electrical malfunction of the crane(s).

Except for weather interference, labor standby time for delays will be charged from the time for which the equipment is ordered until the equipment begins operations.

One (1) hour start-up and one (1) hour shutdown time will be charged for labor only. ~~Any Port terminal operator, stevedore, and/or cargo line guaranteeing 60 hours or more of crane time per terminal acre per year will not be charged the labor cost associated with one (1) hour start-up and one (1) hour shutdown time, and will not be charged for any fraction of an hour after the rental period concludes, provided that such fraction of the hour does not exceed 20 minutes.~~

~~Costs incurred for the repositioning of crane(s), during a meal hour, when requested by the user, shall be billed according to the established labor rates.~~

CRANE RATES (A) (I) (C)

ITEM 560

		~~ITEM~~
~~THIS PAGE INTENTIONALLY LEFT BLANK~~	~~CRANE RATES~~	~~560 (cont.)~~

		ITEM
The PortMiami operates thirteen (13) ship-to-shore container handling gantry cranes on six (6) 1,000 feet wharves. Currently; Cranes 8, 9, and 10 work on Wharves 1 and 2; Cranes 16, 15, and 14 work on Wharves 3, 4, and 5; Cranes 13, 11, 12 and 7 work on Wharves 3, 4 and 5; and Cranes 4, 5, and 6 work on Wharf 6. Cranes 4, 5, 6, 7, 8, 9 and 10 (Post-Panamax) : Capacity: Under Spreader, Single Lift 50 LT Under Spreader, Twin Lift 50 LT Under Cargo Beam 70 LT Outreach from waterside rail: 151 ft Total Hoisting Height: 150 ft Cranes 11 and 12 (Super Post-Panamax) : Capacity: Under Spreader, Single Lift 50 LT Under Spreader, Twin Lift 65 LT Under Cargo Beam 75 LT Outreach from waterside rail: 213 ft Total Hoisting Height: 181 ft Cranes 13, 14, 15 and 16 (Super Post-Panamax) : Capacity: Under Spreader, Single Lift 50 LT	CONTAINER GANTRY CRANE CHARACTERISTICS ~~(C)~~ ~~(I)~~	570

Under Spreader, Twin Lift (Rated Load) 65 LT Under Cargo (Hook) Beam 100 LT (Full travel outreach to backreach) Outreach from waterside rail: 223.1 ft Total Hoisting Height: 193.5 ft Special technical characteristics are available upon request.	CONTAINER GANTRY CRANE CHARACTERISTICS ~~(C)~~ ~~(I)~~	570
The stevedore making arrangements for the rental of the crane(s) will be held responsible for paying all charges incurred by its use, as defined in other sections of this Tariff, to the Seaport Department. These charges will include all charges related to damages caused by the stevedore while using the crane(s).	PAYMENT OF BILLS	580
In all single lifts which exceed 90,000 pounds (with hook), a heavy lift charge of $2.50 per short ton will be assessed on the weight exceeding 90,000 pounds, which will be in addition to crane(s) rental charges. Weights listed on manifests will govern heavy lift charges, if actual weights are not provided.	HEAVY LIFT CHARGES	584

		ITEM
The crane(s) will be in operating condition when turned over to the crane user and will be returned in the same condition as when received, wear and tear alone excepted. All repairs will be effected through the maintenance operator or through their designated contractor and billed accordingly for repair costs incurred. Downtime caused by crane user negligence will be charged at the rate as per paragraph entitled RATES included in this Section, acts of God excepted.	CRANE CONDITION	586
Any damages which render the crane(s) inoperable due to crane user negligence, and which may preclude the Seaport from any operating revenues, will be the responsibility of the stevedore to reimburse the Seaport for such revenues during the period of repair.	DAMAGES SUSTAINED TO CRANE	588
All stevedores are required to furnish certificates of insurance to the crane maintenance management company who reserves the right to deny use of the crane(s) to any firm supplying false, incomplete or misleading insurance information. Stevedores Legal Liability Insurance and Comprehensive General Liability Insurance coverage shall be provided as liability against damages resulting from loading and unloading vessels by the stevedore. This insurance shall be a minimum of $5,000,000.00 for each occurrence. Insurance coverage must include USL&H (United States Longshoremen and Harbor Association) coverage as required by the Longshore Act. Miami-Dade County, Florida (Port of Miami-Dade) and the crane maintenance management company shall be named as additional name insured. These requirements are in addition to previous insurance requirements per other sections of this tariff. The above insurance policies shall not be canceled or allowed to expire until thirty days after the ~~Seaport~~ PortMiami has received written notice thereof from the insurance carrier.	INSURANCE (C)	590

		ITEM
All users of the crane(s) shall be held responsible for cleaning the facilities after using them, including the adjacent aprons and gutters. If the facilities are not properly cleaned, charges shall be assessed as noted in other sections of this Tariff, as noted in Item 260.	CLEANING FACILITIES ~~(C)~~	596

FOR EXPLANATION OF SYMBOLS, SEE PAGE 0-A (AFTER TITLE PAGE)

RENTALS AND LEASES DELETED - No longer applicable. Old Port properties returned to the City of Miami on March 7, 1972.	RENTAL OF SPACE OLD PORT	ITEM 600
Office Space in 1001, 1007 & 1015 Maritime Administration Building - Floors 1,2, & 3 $ 23.00* per square foot, per year which includes air conditioning, lights, electricity, and with or without janitorial services. Either five year lease, annual lease or month-to-month rental. ***Office Space in 1007 Maritime Administration Building - Floors 4 and 5*** $25.00* per square foot, per year which includes air conditioning, lights, electricity, and with or without janitorial services. Either five year lease, annual lease or month-to-month rental. ***Retail Space, General*** $ 30.00 per square foot, per year which includes air conditioning, lights, electricity, excluding janitorial services. Either five years, annual lease or month-to-month rental. ***Retail Space, Passenger Terminals*** $26.00 per square foot, per year, which includes air conditioning, lights, electricity, excluding janitorial services. Either five year lease, annual lease or month-to-month rental. ***Office Space Passenger Terminals B through J, & Floor Open Space in all Terminals* B-J** $ 23.00* per square foot, per year which includes air conditioning, lights, electricity, and with or without janitorial services. Either five year lease, annual lease or month-to-month rental. ***Office Space Passenger Terminals 2 & 10*** $11.00 - $20.00* per square foot, per year which includes air conditioning, lights, electricity, and with or without janitorial services. Either five year lease, annual lease or month-to-month rental. Exact rate shall be determined by the Port Director based on criteria including, but not limited to, access to street, location, condition of area (whether janitorial services are included or excluded), and other revenue contributions to the Port by lessee from any other Port operations. ***Office Space at Locations below*** $ 20.00* per square foot, per year which includes air conditioning, lights, electricity, and with or without janitorial services. Either five year lease, annual lease or month-to-month rental. 655 Asia Way 1500 Bahama Drive aka Port Boulevard 1630 Bahama Drive aka Port Boulevard 514 Australia Way ***Modular Office Space*** $ 16.00* per square foot, per year which includes air conditioning, lights, electricity, and with or without janitorial services. Either five year lease, annual lease or month-to-month rental. ****Note***: Deduct $1.00 per square foot for janitorial, if not included. The Lessee, at its sole cost and expense, shall be liable and responsible for installing and maintaining phone line, internet services, and video surveillance. When, because of operational requirements, the Port infringes on the continued and uninterrupted use of a tenant's leased property, the Port may consider and apply rent abatement credits commensurate with the tenant's petition as validated and recommended by the Port's property management division and approved by the Port Director.	RENTAL OF SPACE ~~(C)~~ (I)	602

TARIFF NO. 010	~~8th~~ 9th REVISED PAGE 33
	EFFECTIVE: OCTOBER 1, ~~2014~~ 2015
SECTION NINE **RENTALS & LEASES**	

FMC SUBRULE: 34-E01

FOR EXPLANATION OF SYMBOLS, SEE PAGE 0-A (AFTER TITLE PAGE)

		ITEM
~~Airline Counter Space in Passenger Terminals~~ ~~……$30.00 per square foot per year, on a year-to-year lease basis, which will include a prescribed allocation of space, Port-owned ticket counter/desk, lighting and electricity for vendor-provided equipment, maintenance for Port-owned property, and janitorial services.~~ Leases for Travel & Tour Operator Kiosks/Booths Travel & Tour Operators picking-up and/or dropping-off passengers from Port facilities, and leasing kiosks or booths located on Port facilities for or in connection with pre- and/or post- cruise tour activities shall pay an annual rental fee (payable monthly) calculated as the sum of (a) $4.80 per gross square foot plus (b) the greater of (i) 8% of annual gross revenues arising from such activities or lease OR (ii) 50% of all annual revenues paid to the applicable cruise line by or on behalf of such operator/lessee which relate to or arise from tour sales to cruise line passengers. Tour Operators must provide a list of tours and rates to the Port in advance of Port operations. Upon commencement of Port operations, tour operators shall provide the Port each month with their gross & net revenues and the amount of monthly revenues paid to the applicable cruise line broken down by vessel and/or cruise terminal. The kiosk/booth structure shall be leased on a non-exclusive basis using Port standard form leases incorporating the rental fee requirements set forth in this item. The tenant shall provide its own kiosk/booth and associated equipment and shall move, store, and/or relocate the kiosk/booth as needed at the tenant's sole cost and expense. No more than one semi-permanent kiosk/booth shall be allowed per Tour Operator per cruise terminal. The size, design, and location of all kiosks/booths potentially authorized under this Item shall be subject to prior written approval of the Port Director (or his designee) at the Port Director's sole discretion. The Tour Operator must have a Tour Operator Agreement or Shore Excursion Agreement with a PortMiami Cruise Line partner in order to place a sales kiosk/booth at a Port terminal facility.	RENTAL OF SPACE ~~(C)~~ ~~(I)~~ (D)	602

		ITEM
The Tour Operator, upon prior notice from PortMiami, shall allow inspections and audits by the County, through its employees and/or representatives, of all records and books of account, including such records as may be requested or required by the County, which records shall be maintained by the tour operator, including, without limitation, records reflecting payments made by such tour operator to each individual cruise line and any records needed to calculate or verify the operator's net and/or gross revenues. The Tour Operator shall make all the records, books of account, and other documentation available at a local location designated by the Port. Such Port kiosk/booth leases issued under this Item, whether annual or month-to-month, do not provide for electricity, water, sewer, phone or internet service, landscaping, maintenance, housekeeping, fencing, security, paving, asphalt repairs, or other repairs. All such services, utilities, maintenance, and repairs shall be the sole responsibility of the tenant at the tenant's expense.	RENTAL OF SPACE ~~(C)~~ ~~(I)~~ (D)	602

FOR EXPLANATION OF SYMBOLS, SEE PAGE 0-A (AFTER TITLE PAGE)

		ITEM
Warehouse Space ……..$ 5.00 – 11.00* per square foot per year which does not include air conditioning, lights, electricity, or janitorial services. Either five year lease, annual lease or month-to-month rental. Exact rate shall be determined by the Port Director based on criteria including, but not limited to, access to street, location, condition of area, and other revenue contributions to the Port by lessee from any other Port operations. *Any related rate adjustment as determined by the Port Director will be in addition to rental charges.	RENTAL OF SPACE	602

Portable Telecommunications Antennas
……. $2,500.00 per month, or any part thereof, will be assessed for each Portable Telecommunications Antenna temporarily* emplaced. This amount will be in addition to the associated open ground space charge at the maximum non-containerized ground space lease rate, and any other charges imposed by this tariff. For the purpose of this item, open ground space will be any space, improved or otherwise, to include parking space, as deemed appropriate by the Port Director. All Information Technology Department (ITD) requirements must be met before any installation is approved.

*The emplacement of a portable antenna under this tariff provision is with the understanding that the associated lease agreement would be on a month-to-month basis and in effect during the time required to install a permanent-type antenna as approved by the Port Director.

RENTAL OF SPACE ~~(A)~~

ITEM 602

Wall-mounted Telecommunications Antennas
The per annum fixed rate for space for wall-mounted telecommunications antennas and support equipment, on a year-to-year basis, shall be not less than $40,000.00 and based on the following schedule:

Category	Antennas	Support Equipment	Rate Per Year
1	One (1) or any array of not more that three (3) wall-mounted antennas encompassing not more than seven (7) linear feet between each antenna	Equipment required for initial setup to support antenna(s), not exceeding the following: electric panel, electric meter, transformer, stand-alone air conditioning unit, disconnect switch, antenna receiver unit, and cabling	$40,000.00
2	One (1) to not more than an array of three (3) additional wall-mounted antennas encompassing a span of not more than seven (7) linear feet between each antenna.	Except for required cabling, this schedule does not provide for any additional support equipment.	$7,500.00
3	This schedule does not provide for any additional antennas.	Additional support equipment but less than that required for an initial setup.	$7,500.00

Wall-mounted Radio/Data Antenna for Port Users The annum fixed rate for space for one wall-mounted radio/data antenna and supporting equipment, on a year-to-year basis, shall be $3,000. This rate applies for Port users that require an antenna in order to conduct business at the Port. • Support equipment (each component thereof) will be of reasonable and customary dimensions subject to the approval of the Port Director. • Cabling includes coaxial cable, electric wiring, and associated conduit and bracketing required to connect antenna(s) to support equipment, support equipment to each other, and from support equipment to power source. • Vendor will pay for electric utility use separate from antenna lease rate. • Vendor will be responsible for all installation, to include the installation of an electric meter, maintenance, repair, and replacement. • Under Schedule 3, should the Port Director deem the additional equipment to be equal to an initial set-up as provided for in Schedule 1, a Schedule 1 rate will be assessed. • Installation and use of any antenna(s) and/or support equipment shall not interfere with the operation of another vendor's or the Port's antennas and/or support equipment or any other operational system, and it will comply with all applicable laws, including all zoning codes and requirements of the Miami-Dade County Code; Ordinance No. 01-157; South Florida Building Code; Miami-Dade County Information Technology Department; Federal Communications Commission; National Council on Radiation Protection and Measurement; Institute of Electrical and Electric Engineers; and American National Standards Institute.	RENTAL OF SPACE ~~(A)~~	ITEM 602

FOR EXPLANATION OF SYMBOLS, SEE PAGE 0-A (AFTER TITLE PAGE)

		ITEM
TEMPORARY AND/OR MOBILE STRUCTURES in any area will be leased on a non-exclusive basis at rates as determined by the Port Director in conformity with, among other things, appraisal rates. Utilities and/or janitorial charges to be assessed as determined by the Port Director.	Rental of Space	602

		ITEM
Open ground storage area rented monthly or annually for Port related use on a non-exclusive basis will be leased at the rates listed below. Open Ground Non-Waterfront……$ 4.80 per sq. ft./per year (non-containerized) Open Ground Waterfront……$ 6.40 per sq. ft./per year (non-containerized) Fisher Island……$ 6.40 per sq. ft./per year Portable Telecommunication Antennas… $ 6.40 per sq. ft./per year Open Ground Retail Space……..$15.00 per sq. ft./per year Open Ground (non-containerized) land used for stevedoring maintenance and repair of heavy equipment (including, but not limited to, top loaders, mules, forklifts, containers, etc). Storage of full containers is not permitted…. $1.54 per sq ft/ per year Such leases, whether annual or month-to-month, do not provide for electricity, water, sewer, phone or internet service, landscaping, maintenance, housekeeping, fencing, security, paving, asphalt repairs, or other repairs. All such services, utilities, maintenance, and repairs shall be the sole responsibility of the tenant at the tenant's expense. (Rate discount not applicable to this category.) For not-for-profit/government entities or other entities that provide support functions or services deemed beneficial to Port operations, as determined by the Port Director, the Port Director may reduce lease rates by no more than 25% of the applicable open ground rate. Such leases whether five year, annual or month-to-month do not provide for electricity, water, sewer, landscaping, maintenance, housekeeping, fencing, paving or asphalt repairs. To fulfill Port operational needs and requirements, the Port reserves the right to occasionally berth vessels at bays 54 through 65 for such periods as may be deemed necessary by the Port Director. Lessee, at its sole cost and expense, shall be liable and responsible for all expenses incurred to clear the required space and relocate equipment back to the leased	OPEN GROUND LEASES ~~(C)~~ (I)	604

property. Rent abatement credits may be considered at the Director's discretion when tenant's equipment is moved off Port due to the unavailability of any temporary alternate location on the Port.	OPEN GROUND LEASES ~~(C)~~ (I)	604
All fencing inside transit sheds warehouses and passenger terminals must be authorized by the Port Director. All original fencing or subsequent modifications will be installed at the expense of the applicable Port user. After installation, the fencing becomes the property of the Seaport Department of Miami-Dade County (Port of Miami-Dade).	INSIDE	605
Port tenants not directly involved in the transportation of passengers or cargo from Port of Miami-Dade facilities may be assessed an additional rental charge based on a percentage of their annual gross revenue, as determined by the Port Director, in addition to the charges in Item 602 or 604 above. Such charge shall not exceed 40% of the affected tenant's annual gross revenue. Annual gross revenue shall include all revenue derived from the sale of merchandise or services at the leased premises, exclusive of any Florida State Sales Tax collected from customers.	OTHER	606
Lease documents not returned within the time-frame requested by the Port in writing will be subject to a late fee of $500.00 or one month's rent, whichever is greater (i.e. lease agreement, affidavit, payment guarantee, insurance certificates, etc.). If documents are not returned within 30 days of non-compliance, lease agreement will be terminated.	LEASE DOCUMENTS LATE FEE	607
In addition to the Certificate of Use and Occupancy required prior to commencement of operations, the Lessee, at its sole cost and expense, shall be liable and responsible for obtaining, paying and maintaining a current Fire/Life Safety Operating Permit in compliance with Miami-Dade County Code, Article III, Section 14-53.	LEASE PERMITS AND LICENSES	608
The Lessee shall be solely responsible for all costs and expenses which arise out of environmental contamination for which County may be held liable caused by the Lessee, the Lessee's agents, employees, contractors, or invitees during any prior or current tenancy or occupancy of the Premises or any portion thereof	LEASE ENVIRONMENTAL PROTECTION AND INDEMNITIES	609

SECTION TEN
MISCELLANEOUS CHARGES

FMC SUBRULE: 34-F01

FOR EXPLANATION OF SYMBOLS, SEE PAGE 0-A (AFTER TITLE PAGE)

		ITEM
MISCELLANEOUS CHARGES Charges for fresh water delivered to vessels at piers or wharves shall be assessed as follows: Per ton, 250 gallons.....~~$ 2.58~~ $2.73 The minimum invoice for fresh water charged per vessel shall be $ 90.00 Hook-up fee, per vessel……$ 55.70	FRESH WATER (A)	700
When unit is not returned, a charge of $500.00 per Unit Connection will be assessed to the corresponding agent.	FRESH WATER UNIT CONNECTION REPLACEMENT	701
For providing electrical hook up and space for U.S.D.A fumigation, the Port fee for this service per container, per permitted vendor, per day (within any given calendar month) shall be : 1 – 50 containers $55.00 each 51 – 100 containers $35.00 each 101 – 200 containers $30.00 each 201 + containers $25.00 each	FUMIGATION CHARGE	703
The fee for the use of the Port of Miami's cold treatment restacking facility in the fumigation yard shall be……..$200.00, per container.	RESTACKING FACILITY FEE	704
When electricity is furnished to refrigerated containers and/or trailers by the Port, an additional utility charge per unit shall be assessed, at the rate per day of…….$52.50 Such charge shall be assessed for each 24-hour period or fractional part thereof. Except in the case of the Port's own negligence, the Port shall not be responsible for loss or damage caused by power failure, electrical surges, electrical or mechanical equipment failure or any other type of breakdown/failure. Refrigerated containers shall be the only equipment connected to the reefer plugs. If any other equipment is connected, the Port user and leaseholder will each be subject to a fine as described below: 1st Offense $ 500.00 2nd Offense $1,000.00 3rd Offense Permit will be revoked	ELECTRIC CURRENT FOR REFRIGERATED UNITS	705

		ITEM
Per service provided by the County directly for stevedoring, security, and/or pier check-in services: $350 per each service, per vessel call.	ADMINISTRATIVE FEE FOR ACCESS AGREEMENTS WITH CRUISE LINES	706
The following Harbor fee shall be charged to each vessel on a per call basis (effective 10/1/99), excluding inaugural activities for homeport ships at the discretion of the Director: 0-20,000 Gross Registered Tons.....$250.00 20,001 GRT and over.....$500.00 Passenger vessels making 300 and more sailings per year…….$ 50.00 In the event of multiple daily sailings for the same vessel, only one harbor fee per 24-hour period will be assessed. The Harbor Fee shall not apply to Port terminal operators, or to their cargo vessel customers, where the terminal operator guarantees the Port 60 hours or more of crane time per terminal acre per year.	HARBOR FEE	707

FOR EXPLANATION OF SYMBOLS, SEE PAGE 0-A (AFTER TITLE PAGE)

		ITEM
All exporters of used self-propelled vehicles which use the Seaport's vehicle examination facility for the purpose of the presentation and validation of required documentation by U.S. Customs & Border Protection in accordance with Customs Regulations (19 CFR 192), will be assessed a usage fee of seven dollars and fifty cents ($7.50) per vehicle, in accordance with the Code of Miami-Dade County, Florida, Sec. 28A, as put forth by the Board of County Commissioners of Miami-Dade County, Florida. Two dollars and fifty cents ($2.50) of every seven dollars and fifty cents ($7.50) collected shall be allocated to the Miami-Dade County Multi-Agency Auto Theft Task Force for purposes of enhancing security at, and interdicting the flow of stolen motor vehicles through the Port of Miami.	VEHICLE EXAMINATION FACILITY CHARGE	709
Facilities are available for the parking of vehicles for passengers boarding ships and for Port visitors and workers. Rates are as follows: **Short term**, per vehicle, per space……..$ 7.00 **Long term** (overnight, multi-day passenger ships), per vehicle, per space, per day..……$20.00 **Long term** (high density, overnight, and single-day cruise passenger ships), per vehicle, per space, per day… ……$20.00 **Special events**, per vehicle, per space, no less than……...$15.00 All established parking rates will be posted at each facility and applied to the day a vehicle enters the parking lot and to each succeeding day it remains on the lot. Unattended ground parking areas, when properly posted as such, can be available to the general public at no charge for certain maritime industry related events as designated by the Port Director.	VEHICLE PARKING AT THE PORT	710
THIS SPACE INTENTIONALLY LEFT BLANK		712
A service fee will be assessed for the collection of a dishonored check, draft, or other order for the payment of money to the Port of Miami-Dade, in accordance with the rate structure established by Miami-Dade County, in Administrative Order 4-86. This service fee shall be in addition to all other penalties imposed by this tariff.	RETURNED CHECK SERVICE FEE	713

TARIFF NO. 010

~~20TH~~ 21st REVISED PAGE 41 (2 pgs.)

EFFECTIVE: OCTOBER 1, ~~2014~~ 2015

SECTION TEN
MISCELLANEOUS CHARGES

FMC SUBRULE: 34-F01

FOR EXPLANATION OF SYMBOLS, SEE PAGE 0-A (AFTER TITLE PAGE)

		ITEM
No one may engage in a business transaction or provide services on the Port Miami without first obtaining a business permit, supplying evidence of insurance coverage, and complying with all other applicable provisions of the tariff and/or other pertinent regulations issued by the Port Director and the Miami-Dade County Code. Exempt from the business permit requirement are: 1) those entities whose sole function on the Port is to fulfill the requirements of U.S. government regulatory agencies; 2) County-approved vendors, their sub-contractors and suppliers, while performing the tasks called for under their contract with Miami-Dade; and 3) Governmental entities. Applications for a permit to conduct business as a Stevedore must be in accordance with Miami-Dade Code Chapter 28A-6 and/or as determined by the Seaport Director. Obtaining a permit to do business at the Port Miami does not entitle the holder of the permit to, including but not limited to, land offices, access to restricted areas, guaranteed business opportunities, etc. The permit only allows the holder to conduct business at the Port Miami as per the rules and requirements of this Tariff. All cartage companies shall comply with the insurance requirements as described on Page 41-A of this Tariff. Permit fees shall be applied on an annual basis commencing on the date of issuance except for stevedore permit fees which shall be applied on an annual basis commencing on January 15 of every year. Permit renewals not received by the expiration date shall be cancelled, and the initial processing fee and annual permit fee shall be required for reinstatement. Companies engaging in business and/or providing services without first obtaining a business permit will, in addition to other fines, penalties, fees, costs, and damages arising under the county code, this tariff, other applicable laws, or otherwise; be subject to the following fees, costs, and/or actions: • First time; warning plus a $100 administrative fee. • Second time; warning plus a $250 administrative fee. • Third time; $1,000 administrative fee plus potential denial of permit for up to one (1) year from third infraction. *Company Name or Category Change* Any permit holder that requests a name or category change will be treated as a new applicant and shall pay the initial processing fee and annual permit fee. Companies holding an active stevedoring permit at the Port Miami are required to submit their final vessel loading and discharge reports for all vessels worked at the Port no later than 7 calendar days after vessel departure in a format acceptable to the Port. Arrangements to submit said reports are to be coordinated with the Port's Cargo Operations division. Initial Processing Fee (non-refundable) (all categories, except shipping lines and cruise lines, not otherwise listed) $350.00 Initiation fee or Reinstatement Fee for tug Services……. $6,000.00	ANNUAL AND TEMPORARY PERMIT FEES (C) ~~(I)~~	714

TARIFF NO. 010

~~20TH~~ 21st REVISED PAGE 41 (2 pgs.)

EFFECTIVE: OCTOBER 1, ~~2014~~ 2015

SECTION TEN
MISCELLANEOUS CHARGES

FMC SUBRULE: 34-F01

FOR EXPLANATION OF SYMBOLS, SEE PAGE 0-A (AFTER TITLE PAGE)

			ITEM
The following annual permit fees are applicable to the following business categories: Fuel or bunker vessels, Up to 5 barges…… $ 200,000.00 Each additional barge…….. $ 25,000.00 Mobile Food/Drink per Truck……. $2,500.00 Pre-arranged Ground Transportation * $350.00 Ship Chandlers/Suppliers……. $ 1,000.00 Ship's Agents…….. $ 1,750.00 Sightseeing/Tour Services $350.00 Shipping Lines and cruise lines 0.00 Stevedoring Firms ……. $ 5,800.00 Tug Services, per tug.....…….... $15,000.00 All other business categories……. $ 350.00 Tow Truck/Vehicle Delivery Service (No Initial Processing Fee)…… $ 70.00	ANNUAL AND TEMPORARY PERMIT FEES (C) ~~(I)~~	714

* Note: Pre-arranged ground transportation companies residing outside of South Florida will be allowed two round trips (drop off/pick up) to be assessed at $150.00 per trip. Beyond the allowed two trips, these companies will be required to get a permit. The fees paid for the first two trips will be credited towards the full permit fees. All visiting vehicles are to be registered and issued transponders prior to their visit and provide the required insurance requirements as per this Tariff.

Fees and time period for all other activities not listed above shall be determined by the Port Director.

User permit renewal is subject to satisfaction of any outstanding balances due to the Seaport Department

The Port has discretion in denying the issuing of a new permit and/or the renewal of a permit based on any circumstance and/or known fact that is not consistent with the Port's requirements and operating guidelines, such as, but not limited to; payment history, outstanding claims, criminal record, and convictions, etc.

In addition to permit requirements for companies, all individuals must comply with all applicable local, state, and federal requirements to obtain a Port. I.D. for which the charge is as follows:

Port I.D. –	New/Renewal (Unescorted Access – 1 year~~s~~) Green Card	$0.00
	New/Renewal (Escorted Access – 1 year) Yellow Card	$0.00
	New/Renewal (Escorted Access – 1 year) Red Card	$0.00
	One Day Pass	$0.00
	Replacement (Lost or Stolen)	$25.00
	Replacement (Change of Company)	$0.00

TARIFF NO. 010

~~12th~~ 13th REVISED PAGE 42 (3 pgs.)

EFFECTIVE: OCTOBER 1, ~~2014~~ 2015

SECTION TEN
MISCELLANEOUS CHARGES

FMC SUBRULE: 34-F01

FOR EXPLANATION OF SYMBOLS, SEE PAGE 0-A (AFTER TITLE PAGE)

		ITEM
Taxicabs, per trip.....$ 2.00 In addition to the annual permit fee established above, Ground Transportation Companies shall be subject to the following per trip fees for each vehicle: Pre-paid accounts with permit and transponder: * ***Type Vehicle Rate*** / ***Passenger Capacity*** / ***Per Entry*** Limousines and Vans / 14 passengers or less / $4.50 Mini-Buses / 15 - 32 passengers / $9.00 Bus / 33 or more passengers / 18.00 **Hop-On Hop-Off Bus / 33 or more passengers / 18.00 * On prepaid accounts with permits, when the account cannot be replenished, the rate charged will be applied as per the non-prepaid account with permit. Non pre-paid accounts with permit and transponder: ***Type Vehicle Rate*** / ***Passenger Capacity*** / ***Per Entry*** Limousines and Vans / 14 passengers or less / $6.00 Mini-Buses / 15 - 32 passengers / $11.00 Bus / 33 or more passengers / $20.00 **Hop-On Hop-Off Bus / 33 or more passengers / 20.00 ** Hop-On Hop-Off vehicles while engaged in dropping-off or picking-up passengers at kiosks/booths leased by Travel or Tour Operators pursuant to Tariff Item 602 shall not be subject to Tariff Item 714 per trip fees. Upon implementation of new system, the above stated fees will be accessed whenever the ground transportation vehicle transverses the bridge onto the Port of Miami, whether dropping off or picking up passengers. All pre-arranged ground transportation vehicles entering the Port of Miami must have a Port issued transponder. The Port reserves the right, at any time, to inspect, and validate the issued transponder to assure proper usage and compliance with all rules and regulations governing pre-arranged ground transportation companies doing business at the Port as outlined in this Tariff. All registered vehicles will be issued an electronic transponder that must be affixed to the vehicle. Failure to affix the issued transponder to the vehicle or in any way damaging the transponder will result in the cancellation of the permit and the initial processing fee and annual permit fee shall be required for reinstatement. Transponder Cost: 1st transponder - No Charge 2nd transponder - $25 3rd transponder - $100	ANNUAL AND TEMPORARY PERMIT FEES (C)	714

ISSUED BY

MIAMI-DADE COUNTY SEAPORT DEPARTMENT

		ITEM
Ground transportation companies are required to register all drivers with the Permit Section. This will include a list of the drivers and a copy of their valid driver's license. Any and all changes must be reported immediately. Failure to do so may result in the cancellation of the Port of Miami permit. Drivers for ground transportation companies are no longer required to obtain a port identification card unless the driver is to access a secured and restricted area. In these cases, a Port ID will still be required. Prearranged ground transportation companies are required to register and install transponders in all vehicles working at the Port of Miami. Any and all changes made to their respective fleets are to be reported immediately as they occur. All vehicle registration and installation of transponders are to be made by appointment through the Seaport's Permit Section. Failure to report, register, or install a transponder any vehicle operating at the Port will result in the cancellation of the permit and the initial processing fee and annual permit fee shall be required for reinstatement. **Ground Transportation Greeter Area and Signs** Pre-arranged ground transportation greeters must have a valid Port of Miami identification card while working at the cruise terminals. Greeters are to stand at a pre-approved waiting area, designated by PortMiami, no more than two greeters per company per terminal. Greeters must use proper and professional signs in greeting their clients, which cannot be made of paper, cardboard, or any other type of disposable material. Greeters are only allowed to greet their company clients and will not sell or attempt to sell on-demand transportation services. Violators are subject to all rules and regulations set forth in this Tariff. **Ground Transportation Vehicle Staging Lot** Ground transportation vehicles identified as, but not limited to, vans, sedans, limousines, and minibuses, are to stage in the allocated Ground Transportation Lot. Vehicles are to remain inside the lot until called upon by the pre-arranged ground transportation greeters for immediate pick up of their passengers with reservations. Ground transportation vehicles are not to circle the Port of Miami as they wait for passengers to exit the terminal. Violators are subject to all rules and regulations set forth in this Tariff. Ground transportation companies that do not comply with the operational requirements of the Port of Miami to include but not limited to; failure to maintain valid insurance, failure to report any changes in the company's vehicle fleet, delinquent accounts, are subject to the following fees and/or actions: For companies holding a valid Port of Miami permit: • First time; warning plus a $100 administrative fee. • Second Time; warning plus a $250 administrative fee. • Third time; $1,000 administrative fee, inability to access Port facilities and revocation of permit and unable to work at the Port of Miami. For companies without a valid Port of Miami permit: • Warning plus a $1,000 administrative fee.	ANNUAL AND TEMPORARY PERMIT FEES (C)	714

		ITEM
Failure to pay any administrative fee issued with a warning will result in the revocation of the Port of Miami permit for a duration to be determined by the Director. Companies issued warnings will have two (2) business days to remedy and to bring their accounts into full compliance with all rules and regulations of this Tariff. Failure to do so will adversely affect the company's ability to continue to do business at the Port and even revoke their business permit. Rental car companies conducting business activities at the Port of Miami-Dade but not operating under a non-exclusive license agreement with the Port shall be assessed a percentage of the gross revenues arising from such activities at an annual rate of 8%. Business activities for rental car companies include, but are not limited to, the pick-up of passengers via courtesy vehicles for transportation to rental car facilities off the Port. Rental car companies, upon prior notice from PortMiami, shall allow inspections and audits by the County, through its employees and/or representatives, of all records and books of account, including such records as may be required by the County to be maintained by the rental car companies including, without limitation, any records needed to calculate or verify "gross revenue." It is further understood and agreed that the car rental company shall make all the records, books of account, and other documentation available at a local location designated by the Port.	ANNUAL AND TEMPORARY PERMIT FEES (C)	714
All requests for a Special Dock Parking Permit must be in writing to the Seaport Director or his designee. Upon receipt, a recommendation will be made to the Seaport Director, who is the final approving authority. Each request must specify the specific reason the request is being made, as well as any other extenuating factors. Special Dock Parking Permits, valid for one year, will only be issued to those individuals who have a justified requirement to park their vehicle dockside in a restricted area on the Seaport. All individuals issued a Special Dock Parking Permit shall also have a valid Seaport identification card and Transportation Worker Identification Credential (TWIC) Card issued in compliance with Transportation Security Administration (TSA) Federal requirements in their possession pursuant to County Ordinance 28A, Seaport Security, and Operations. Special Dock Parking Permit……$200.00, per year, for cargo and/or cruise parking permit Replacement.....$ 25.00	SPECIAL DOCK PARKING PERMIT ~~(C)~~	715

GENERAL INFORMATION		ITEM
The Miami Harbor embraces the artificial basins, slips and channels that have been dredged along the bay front of Miami and in the bay and through the waters of Biscayne Bay to the ocean, and is located generally at Latitude 25-46' No. Longitude 80-10'W.	MIAMI HARBOR	800
The entrance to the main channel is directly east of the City of Miami, approximately 4.5 miles. The sea buoy marking the channel entrance through the reef is about 2 miles offshore. The entrance is an artificial cut 1,000 feet wide, known as Government Cut, dredged across the southern end of Miami Beach. It is protected by jetties and is well marked. A channel has been developed to a control depth of 44 feet, and 500 feet wide on the sea end to the jetties and 500 feet wide with a control depth of 42 feet to the turning area on the east tip of Lummus Island thence into Fisherman's Channel along the gantry berth area for a distance 4,100 feet. The Fisherman's Channel continues westward for 8,000 feet at depth 25 feet. The main channel along the northside of Lummus and Dodge Islands is 500 feet wide with a 36 foot control depth which continues westward across Biscayne Bay to the main turning basin.	MAIN CHANNEL	802
From Government Cut, the Fisherman's Channel has been dredged with a control depth of 42 feet for the easternmost 4,100 feet and a control depth of 25 feet for 8,000 feet to the west. Minimum width of 500 feet, Fisherman's Channel provides a direct connection to the wharves on the south side of Dodge and Lummus Islands and the mouth of the Miami River. At the extreme west end of Fisherman's Channel, a 1,000 foot turning basin is dredged to a control depth of 25 feet to facilitate turning movement of ships to and from the Miami River. At the wide point of the Fisherman's Channel, a 900-foot wide turning basin is provided at the location of the east channel slip.	FISHERMAN'S CHANNEL	806

		ITEM
The main turning basin is 1,700 feet north and south and 1,650 feet east and west, with a control depth of 36 feet.	MAIN TURNING BASIN	808
An additional turning basin is located in the triangular area between the main channel and the north side of Fisher Island and is dredged 42 feet to provide a turning basin at the junction of the main and Fisherman's Channels.	FISHER ISLAND TURNING BASIN	810
Miami River has channel dredged to 15 feet at high water, 150 feet wide for a distance of 3 miles above the mouth, thence 125 feet wide to a point 4.1 miles above the mouth; thence 90 feet wide to a point 5-1/2 miles above the mouth, and is connected to the Fisherman's Channel on the south side of Dodge and Lummus Islands.	MIAMI RIVER	812
The Intracoastal Waterway is in general 150 feet wide and 12 feet deep at local mean low water from Jacksonville to Fort Pierce and from Fort Pierce to Miami 125 feet wide and 10 feet deep.	INTRACOASTAL WATERWAY	814
THIS SPACE INTENTIONALLY LEFT BLANK.		

		ITEM
The prescribed anchorage area for vessels anchoring outside the harbor is located eastward of a line about 1.5 nautical miles off shore and northward of a line about 0.2 nautical miles north of the sea buoy at the entrance to the ship channel. The entire anchorage area lies north of the entrance channel to Miami. The northern and southern extremities of this area are marked by nun buoys. Vessels desiring to anchor off the entrance to the Harbor of Miami are required to do so within this area, to avoid possible damage to cables laid on the ocean bottom in the vicinity. Refer to anchorage area 110.188 on National Oceanic and Atmospheric Administration Survey Chart # 11466 & # 11468.	ANCHORAGE	816
The normal mean tidal range at the entrance to Miami Harbor is 2.5 feet, and in the bay it is about 2.0 feet. The extreme tidal range is about 4.0 feet at the entrance. Easterly winds sometimes raise the water level 1.5 feet at the entrance and from 1.0 to 0.5 feet in the bay. The tidal currents at the entrance to Biscayne Bay may reach a velocity of 1-1/2 to 3 knots through the main channel.	TIDES AND TIDAL CURRENTS	818
THIS SPACE INTENTIONALLY LEFT BLANK		

Marginal Berthing PortMiami offers 18,840 linear feet of berthing on Dodge and Lummus Islands. The cruise zones total 8,860 linear feet: 7,125 feet (36 feet deep) along the north and northeast sections; 735 feet (32 feet deep) at the north west section; and 1,000 feet (30 feet deep) at the western extremity of the South Ship Channel. The cargo berthing areas total 9,980 linear feet: 6,120 (42 feet deep) along the southeast section of Lummus Island and the South Ship Channel at the gantry facility; 1,000 feet (42 feet deep) at the northeast section along the Main Ship Channel; and 2,760 feet (28 to 32 feet deep) of roll-on/roll-off berth space along the south section of the Port. Width of Apron 70 to 100 feet, north side 50 to 100 feet, east side 50 to 100 feet, south side 50 to 100 feet, west side Apron Above MLW 7.5 feet on all sides	DESCRIPTION ~~(C)~~ ~~(D)~~	ITEM 850

		ITEM
Roll-on/Roll-off Ramps Eight fixed ramps designated Bay 55, 900 linear feet above MLW Bay 59, 300 linear feet above MLW Bay 65, 690 linear feet above MLW Bay 154, 670 linear feet above MLW Bay 155, 550 linear feet above MLW Bays 161 – 171, 1,259 linear feet above MLW Bays 165- 177, 1,450 linear feet above MLW Fixed ramp at passenger terminal H, 750 linear feet above MLW Railroad Facilities: Intermodal Container Transfer Facility (ICTF) will have (3) 3,000 ft. of working rail track for a total of 9,000 ft. on 13 acres of land. Train Scheduling Requirements- All train trips to and from PortMiami must be scheduled with and approved by the PortMiami Berthing Office at least 24 hours in advance. The ICTF will be able to operate 7 days per week. Passenger Terminal Complex: PortMiami currently has 6 passenger terminals in use on the North side of the port. Terminal J on the south side of the port; and Terminal H on the west side of the port as follows: Cruise Terminals B & C (190,491 sq. ft.), D & E (257,693 sq. ft.), F & G (287,488 sq. ft.), H (70,706 sq. ft.) and terminal J (56,706 sq. ft.). The square footage amounts include areas for U.S. Customs and Border Protection, as well as offices.	DESCRIPTION ~~(C)~~ ~~(I)~~	850

Transit Cargo Sheds: Transit Shed B — 200,000 Square Feet Transit Shed E — 36,000 Square Feet Transit Shed G — 152,000 Square Feet At present, there is a total of 388,000 square feet of transit cargo shed space. **Services**: There is a total of 18,500 linear feet of marginal berthing. Telephone and water connections are alternately provided every 120 feet.	DESCRIPTION ~~(C)~~ ~~(D)~~	ITEM 850

TERMINAL TARIFF NO 010

	Page
Access Agreements - *Definition*	1
Access Agreements with Cruise Lines, Administrative Fee – *Miscellaneous Charges*	
Anchorage – *Rentals and Leases*	45
Anchorage/Obstruction Turning Basins and Channels – *Rules and Regulations for Vessels*	12
Appeals – *General Rules & Regulations*	6
Application of Tariff – *General Rules & Regulations*	6
Berth Application – *Rules and Regulations for Vessels*	13
Berth Assignment – *Definition*	1
Berth Assignment – *Rules and Regulations for Vessels*	13
Berth Change – *Rules and Regulations for Vessels*	13
Berth Day – *Definition*	1
Berthing Unauthorized – *Rules and Regulations for Vessels*	13
Board Foot – *Definition*	1
Boat Cradle Removal – *Rules and Regulations for Wharves*	16
Cargo, Abandoned– *General Rules & Regulations*	8
Cargo Statements and Vessel Reports – *General Rules & Regulations*	8
Characteristics – *Container Gantry Facility*	30
Checking – *Definition*	1
Cleaning Facilities – *Container Gantry Facility*	32
Cleanliness of Premises – *Rules and Regulations for Wharves*	16
Consent to Terms of Tariff – *General Rules & Regulations*	6
~~Container Crane Facility~~	~~28~~
County – *Definition*	1
County Commission – *Definition*	1
County Mayor – *Definition*	1
Crane Condition – *Container Crane Facility*	31
Crane Rates – *Container Crane Facility*	29,~~29A~~
Damage to Facilities – *Rules and Regulations for Wharves*	16
Damages Sustained to Crane – *Container Crane Facility*	31
Dangerous Cargo – *Definition*	1
Dante B Fascell Port of MiamiDade – *Definition*	3
Definitions	1, 2, 3, 4, 5
Description – *General Information*	46,47,48
Disclaimer for Loss or Damage – *General Rules & Regulations*	7
Dock Parking Permit Fee, Special – *Miscellaneous Charges*	42
Dockage	19
Dockage – Basis of Charge	19
Dockage – Berthing for Clearance	21
Dockage – *Definition*	1
Dockage – Duration of	19
Dockage – Minimum Charge	21
Dockage – Unauthorized Berthing	19

TERMINAL TARIFF NO 010

	Page
Dockage Charges – Cultural, Educational, Charitable Events	19
Dockage Charges, Except Government/Ocean Research Vessels	20
Dockage Charges – Historical, Heritage Vessels	21
Dockage Charges – Miami-Dade County Agencies	21
Dockage Charges, Military Vessels	21
Dockage Charges, Ocean Research Vessels	21
Dockage Charges, Small Vessels Berthing at Terminal J	20
Dockage Rates – Tugs	19
Dockage Rates – Vessel Wet Docking	21
Electric Current for Refrigerated Units Charge – *Miscellaneous Charges*	38
~~Electric Current for Vessels Charge~~	~~38~~
~~Emergencies – *Rules and Regulations for Vessels*~~	~~14~~
Emergencies – *Rules and Regulations for Wharves*	16
Facility Security Plan (FSP) - *Definition*	1
Fiscal Year - *Definition*	1
Fisher Island Turning Basin – *Rentals and Leases*	44
Fisherman's Channel – *General Information*	43
~~Foreign Trade Zone~~	~~37A~~
Free Time, Computation of – *Wharf Demurrage/Terminal Storage*	26
Free Time – *Definition*	1
Free Time Allowance – *Wharf Demurrage/Terminal Storage*	26
Fresh Water Charge – *Miscellaneous Charges*	38
Fresh Water Unit Connection Replacement – *Miscellaneous Charges*	38
Fumigation Charge – *Miscellaneous Charges*	38
General Information	43
Handling – *Definition*	1
Harbor Fee – *Miscellaneous Charges*	39
Hazardous Materials – *Rules and Regulations for Wharves*	17
Heavy Lift – *Definition*	2
Heavy Lift Charges – *Container Gantry Facility*	30
Holidays, Port Legal– *Definition*	2
~~Hose Rental Charge~~	~~38~~
Indemnification – *General Rules & Regulations*	11
Inside – *Rentals and Leases*	37
Insurance – *Container Gantry Facility*	31
Insurance – *General Rules & Regulations*	11
Intracoastal Waterway – *Rentals and Leases*	44
Late Documentation Service Fee – *General Rules & Regulations*	8
Lease Documents Late Fee – *Rentals and Leases*	37
Lease Environmental Protection and Indemnities – *Rentals and Leases*	37
Lease Permits and Licenses – *Rentals and Leases*	37
Leasing – *Rules and Regulations for Wharves*	15
Lights at Night – *Rules and Regulations for Vessels*	12
Loading and Unloading – *Definition*	2
Loitering on Port Property – *Rules and Regulations for Wharves*	17

TERMINAL TARIFF NO 010

Page

Main Channel – *Rentals and Leases*	43
Main Turning Basin – *Rentals and Leases*	44
Man Overboard – *Rules and Regulations for Vessels*	14
Miami Harbor – *Rentals and Leases*	43
Miami River – *General Information*	44
Miscellaneous Charges	38
Multi-Day Cruise Parking Revenue, *Definitions*	3
Non-Operating Port – *Definition*	2
Non-Shipment by Water – *Wharf Demurrage/Terminal Storage*	26
Notice of Violation - *Definition*	2
Open Ground Leases – *Rentals and Leases*	37
Operator – *Definition*	2
Other – *Rentals and Leases*	37
~~Parking, Vehicle at the Port~~	~~40~~
~~Passenger, Child – *Definition*~~	~~2~~
Passenger, Domestic – *Definition*	2
Passenger, Foreign – *Definition*	2
Payment Guarantee – *General Rules & Regulations*	11
Payment of Bills – *Container Gantry Facility*	30
Payment of Bills – *General Rules & Regulations*	9~~,9A~~
Permit Fees, Annual – *Miscellaneous Charges*	41,~~41A~~,42
Person – *Definition*	3
Placement Goods Not to be Bailment – *General Rules & Regulations*	8
Point of Rest – *Definition*	3
Pollution of Air and Water – *Rules and Regulations for Vessels*	12
Port Director – *Definition*	3
Port Terminal – *Definition*	4
Pronouns – *Definition*	3
Qualifying Container - *Definition*	4
Records, Access to– *General Rules & Regulations*	11
Rental of Space – *Rentals and Leases*	33,34,35,35A
Rentals and Leases	33
Restacking Facility Fee – *Miscellaneous Charges*	38
Restrictions and Limitations, General – *General Rules & Regulations*	7
Returned Check Service Fee – *Miscellaneous Charges*	40
Rules and Regulations for Container Gantry Crane – *Container Crane Facility*	28
Rules and Regulations for Vessels	12
Rules and Regulations for Wharves	15
Rules and Regulations, General	6
~~Scale Charge~~	~~40~~
Seaport Department – *Definition*	4
Security – *Rules and Regulations for Wharves*	18
Ship Agent – *Definition*	4
Signs – *Rules and Regulations for Wharves*	17
Small Boat – *Definition*	4

TERMINAL TARIFF NO 010

	Page
Small Passenger Vessel - *Definition*	~~4~~
Smoking – *Rules and Regulations for Wharves*	17
Solicitation – *Rules and Regulations for Wharves*	17
Speed – *Rules and Regulations for Vessels*	12
Storage Charges, Minimum – *Wharf Demurrage/Terminal Storage*	27
Tariff – *Definition*	4
Tariff Publication – *Definition*	4
Temporary and/or Mobile Office Structures – *Rentals and Leases*	36
Temporary Emergency Changes to Tariff – *General Rules & Regulations*	10
Terminal Storage – *Definition*	4
Terminal Storage Charges – *Wharf Demurrage/Terminal Storage*	27
Third Party Contracts – *Rules and Regulations for Wharves*	15
Tide and Tidal Currents – *Rentals and Leases*	45
Usage – *Definition*	5
Vehicle Examination Facility Charge – *Miscellaneous Charges*	40
Vehicle Parking at the Port – *Miscellaneous Charges*	40
Vehicles – *Rules and Regulations for Wharves*	18
Vessel – *Definition*	5
Vessel Fire Notification – *Rules and Regulations for Vessels*	14
Vessel to be Continuously Worked – *Rules and Regulations for Vessels*	14
Volume Incentive – *General Rules and Regulations*	~~9A~~ 9
Wharf Demurrage – *Definition*	5
~~Wharf Demurrage and Terminal Storage~~	~~26~~
Wharf Demurrage Charges – *Wharf Demurrage and Terminal Storage*	26
Wharf Obstruction – *Rules and Regulations for Wharves*	18
Wharfage	22
Wharfage – Calculation of Cargo Tonnage	22
Wharfage – Cargo Charges	22
~~Wharfage – Minimum Charge~~	~~24~~
~~Wharfage – Overland Cargo from Other US Seaports~~	~~24~~
Wharfage – Passenger Charges except small passenger vessels at Terminal J	24
Wharfage – Passenger Charges for small passenger vessels at Terminal J	23
~~Wharfage – Passenger Vehicle~~	~~24~~
Wharfage – Ship's Stores	22
Wharfage – Transshipments	25
Wharfage, Cargo – *Definition*	5
Wharfage, Passenger – *Definition*	5
~~Working Hours, Normal – *General Rules & Regulations*~~	~~11~~

I.O. No.: 4-42
Ordered: 9/19/1~~3~~5
Effective: 10/1/1~~3~~5

MIAMI-DADE COUNTY
IMPLEMENTING ORDER

FEE SCHEDULE FOR REGULATORY AND ECONOMIC RESOURCES
(ENVIRONMENTAL RESOURCES MANAGEMENT SERVICES)

AUTHORITY:
The Miami-Dade County Home Rule Charter including among others Sections 1.01 and 2.02A, Chapter 24 of the Code of Miami-Dade County, Chapter 403 of the Florida Statutes, and Chapter 62 of the Florida Administrative Code.

SUPERSEDES:
This Implementing Order (IO) supersedes IO 4-42, ordered July 03, 2012 and effective July 13, 2012.

POLICY:
This Implementing Order establishes a schedule of fees to cover the cost of processing permits, reviewing plans, and establishes procedures for providing other services.

PROCEDURE:
The Director of the Department of Regulatory and Economic Resources shall be responsible for the collection of fees, accounting of revenue and delivery of services delineated in this Implementing Order.

FEE SCHEDULE:
The fee schedule adopted by this Implementing Order is attached hereto and made a part hereof.

This Implementing Order is hereby submitted to the Board of County Commissioners of Miami-Dade County, Florida.

Approved by the County Attorney as
to form and legal sufficiency _____

MIAMI-DADE COUNTY

REGULATORY AND ECONOMIC RESOURCES DEPARTMENT

Environmental Resources Management

FEE SCHEDULE

Effective: October 01, 201~~3~~5

MIAMI-DADE COUNTY
REGULATORY AND ECONOMIC RESOURCES

INDEX

	Plan Review Fees	**Page**
I.	Water Supply Facilities	1-2
II.	RER Permitted Sewage Treatment Facilities	2-4
III.	Building Permit Processing	4-5
IV.	Environmental Impact Reviews	6
V.	Variances, Appeals, Extensions of Time	6-8
VI.	Water Management and Natural Resources Permits ~~Resources Permits~~	8-17
VII.	Tree Removal Permits	18-21
VIII.	Endangered Land Tax Exemption	21-22
IX.	Industrial Waste Plan Reviews	22
X.	Pollution Control Review Fees	22-25
XI.	Solid Waste Site Plan and Construction Permits Review	25-27
XII.	Air Pollution Facility Plan Reviews	27
XIII.	Storage Tank Plan Review	27-28
XIV.	Petroleum Plan Review	28
XV.	Miscellaneous Reviews	28-29
XVI.	After-the-Fact Plan Reviews	29
XVII.	Revisions of Previously Approved Plans	29
XVIII.	Revisions of Second Resubmittals	29
	Operating Permits	
I.	RER Package Potable Water Treatment Plants	30
II.	RER Package Sewage Treatment Plants	30
III.	Sewage Pump Stations	30
IV.	Grease ~~Traps~~Discharge (Fats, Oil & Grease)	30

V.	Private Gravity Sewers	31
VI.	Water Utilities	31
VII.	Sewer Utilities	31
VIII.	Resource Recovery and Management (Solid Waste) Disposal Facilities	31-36
IX.	Industrial Waste 2 - Reclaim Systems	36
X.	Industrial Waste 3 - Pretreatment	36
XI.	Industrial Waste Pretreatment - (IWP)	37
XII.	Industrial Waste 4 - Ground Discharges	37
XIII.	Hazardous Materials Storage and Transportation	37
XIV.	Industrial Waste 5 - Hazardous Materials/-Waste Users/Generators	38-40
XV.	Industrial Waste 6 - Non-Residential Uses in Wellfield Areas	40
XVI.	Risk Based Corrective Action (RBCA) Closure	40
XVII.	Agricultural Waste 2	41
XVIII.	Agricultural Waste 3	41
XIX.	Agricultural Waste 4	41
XX.	Agricultural Waste 6	42
XXI.	Air Emissions	42-43
XXII.	Enforcement of Covenant Provisions	44
XXIII.	Boat Docking & Boat Storage Facilities	44
XXIV.	After-the-Fact Permits	44
XXV.	Performance Based Operating Permit	44-45
XXVI.	Previous Year’s Unpaid Permit Fees	45
XXVII.	Recovery of Administrative Costs	45
XXVIII.	One-Time Two-Year Permit Extension Pursuant to Ordinance No. 10-14	46

MIAMI-DADE COUNTY

REGULATORY AND ECONOMIC RESOURCES DEPARTMENT
FEE SCHEDULE
EFFECTIVE OCTOBER 01, 201~~3~~5

PLAN REVIEW FEES

I. Water Supply Facilities

A. Community Water Supply (twenty-five or more persons within their property limits), Review of Construction Drawings

Estimated Cost of Project Construction	
$0 to $5,000	$275
$5,001 to $10,000	$340
$10,001 to $130,000	$265 + $5 per $1,000 of cost in excess of $10,000
Over $130,000	$940

B. Non-Community Water Supply

1. 25 persons or less	$380
2. More than 25 persons	$440

C. Well Construction Permits (South Florida Water Management District)

1. Public supply wells less than 6” in diameter	$125
2. Public supply well 6" or more in diameter	$110
3. Non public supply wells 6" or more in diameter	$55
4. Agricultural use wells (general permit application)	$105

D. Water Main Extension Review

1. Land based:	
Gravity or force mains -	
Less than 500 feet	$115
500 feet or more	$115 + $0.14 per foot in excess of 500 feet

E. Potable Water Well Sampling (sample collection by RER)

1. Bacteriological test (total & fecal coliform analyses)	$50
2. Physical/Chemical test (iron, color, turbidity and pH)	$60
3. Bacteriological and Physical/Chemical Test (1 & 2 above)	$80

F.	Homeowner's Water Supply for dissolved Lead (sample collection by owner)	$50

II. RER - Permitted Sewage Treatment Facilities

A.	New Interim Sewage Treatment Facilities Review of Construction Drawings	$1,150
B.	Modification to Sewage Treatment Facility	
	Project cost[1]	
	$0 - $5,000	$240
	$5,001 - $10,000	$520
	$10,001 - $130,000	$520 + $4 per 1000 of cost in excess of $10,000
	Over $130,000	$1,000
C.	Sewer Main Extension Review of Construction Drawings	
	1. Land based:	
	Gravity or force mains -	$390
	Lift stations	$250
	2. Marinas:	
	Less than 50 slips	$85
	50 slips or more	$160
	3. DEP Construction Permit for delegated domestic wastewater collection/transmission system Based on Equivalent Dwelling Units (EDU's), where 1 EDU=3.5 persons.	
	a. Domestic wastewater collection/transmission system serving 10 or more EDU's	$500
	b. Domestic wastewater collection/transmission system serving less than 10 EDU's	$300
	c. Revisions to existing permits <5 years	$250

[1] Fees may vary slightly, if prior to issuance, the estimated costs of the project have changed from the estimate made when the permit application was submitted

D. Sewer Capacity Certification

Sewer Capacity Certification (Allocation)

a. Single Family and Duplex Residential – up to 5 building sites $90 + $10 per additional building site

b. Commercial (including multi-family residential other than Duplex) $120 + $10 per additional building site

Recertification of Existing Letter	$35 /ERU (ERU = 350 GPD)
Preliminary review	$70
Bank Letter	$80

E. DEP Delegated Domestic Wastewater Facilities

1. Preliminary Design Report Reviews for Type II and Type III domestic wastewater facilities, as defined in Rule 62-600.200, F.A.C.

	Type II	**Type III**
a Treatment plant with or without reuse/disposal system	$ 3,750	$ 1,200
b. Reuse/land application system and associated Transmission/distribution facilities, when applied for Separately from the treatment facility	$ 3,750	$ 1,200

2. **Minor revisions**, as defined in Rule 62-620.200, F.A.C. to wastewater permits for delegated domestic wastewater facilities.

a. Type II facility	$ 300
b. Type III facility	$ 100

3. **Substantial revisions**, as defined in Rule 62-620.200, F.A.C., to wastewater permits for delegated domestic wastewater facilities shall require a new wastewater permit application and applicable fee. The applicable application fee shall be:

a. For substantial revisions resulting from substantial modifications to the facility which require an antidegradation determination, as specified in Rule 62-4.242, F.A.C., or which increase the permitted capacity of the treatment, reuse, or disposal system, the preliminary design report fee specified in paragraph E(1) above.

b. For substantial revisions resulting from substantial modifications to a delegated facility, which do not require an antidegradation

determination as specified in Rule 62-4.242, F.A.C., and which do not increase the permitted capacity of the treatment, reuse, or disposal system, fifty (50) percent of the preliminary design report fee specified in E(1) above.

c. For substantial revisions not associated with substantial modifications to the delegated facility, twenty (20) percent of the applicable application fee specified in Section II(E) (1) of this fee schedule.

III. Building Permit Processing

Application Fee (paid upon submission of plans and deducted from total processing fee upon completion of review)	$80

A. Single Family and Duplex Residential

1. Septic tanks	$70
2. Potable well	$70
3. Public Water service or Sanitary sewer service, first application	$60
Each additional application in request	$15
4. Minimum review (interior modifications, additions, etc.)	$80

B. Commercial (including multi-family residential other than duplex):

1. Gravity septic tanks	$160
2. Dosing systems	$290
3. Commercial sewer service	$70 + $1/1000 sq. ft. of building area
4. Multi-family sewer service	$70 + $0.25/residential unit
5. Commercial water service	$70 + $1/1000 sq. ft. of building area
6. Multi-family water connections	$70 + $0.25/residential unit
7. Minimum review	$90

C. Tree Review	per building site	$5

D.	Plan Extension of Time		50% of the originally assessed review fee in addition to original fee
E.	Certificate of Occupancy/Use		
	1. Review		$75
	2. Inspection within Basic Wellfield Protection Area		$100
F.	Certificate of Completion Review		$50
G.	Plat, Waiver of Plat	(original submission)	$210
H.	Plat Extension of Time		$60
I.	Plat Revision		$60
J.	Review of Recordable Document	(covenant)	$50
	Or Misc. Reviews (fences, prefab sheds < 300 sq ft, doors/windows, shutters, conc pads & emergency generators		
K.	Release of Recordable Document (covenant, estoppel, unity of title)		$160
L.	Flood Plain Review		
	1. Residential		$85
	2. Commercial		$100
M.	Optional Plan Review (OPR)		
	1. Single Discipline Review		$75
	2. Multiple Discipline Review		$200
N.	Plan review of commercial, industrial, or residential construction plans, engineering data, or associated information, requiring:		
	a. Minor review		$120
	b. Major review		$280
O.	Wetland review of commercial, industrial, or residential construction plans, requiring:		
	a. Minor review		$100
	b. Major review		$250
P.	Coastal review of commercial, industrial, or residential construction plans, requiring:		
	a. Minor review		$80
	b. Major review		$190
Q.	NFC and EEL Property Reviews		$180

IV. Environmental Impact Reviews

A.	Zoning Requests	$250
B.	DIC Requests	$920
C.	Comprehensive Development Master Plan (CDMP) Amendment	$920
D.	Lake Excavation, Lakefill & Landfill Plan Review	$230

V. Preparation of Materials for Variances, Appeals, and Extensions of Time to the Environmental Quality Control Board (EQCB)

A. Land Uses Utilizing Septic Tank & Public Water Supply

1. Residential:

Within wellfield	$560/Unit
Outside wellfield	$430/Unit

2. Commercial/Industrial:

Within wellfield	$1,125 $110 if use generates a liquid waste other than domestic sewage; + $75 if use exceeds allowable sewage loading; + $75 if property is within a feasible distance to public sanitary sewer
Outside wellfield	$990 $110 if use generates a liquid waste other than domestic sewage; + $75 if use exceeds allowable sewage loading; + $75 if property is within a feasible distance to public sanitary sewer

B. Land Uses Utilizing Septic Tank & On-Site Water Supply Well

1. Residential:

Within wellfield	$600/Unit

	Outside wellfield	$530/Unit
	2. Commercial/Industrial:	
	Within wellfield	$1,290 $110 if use generates a liquid waste other than domestic sewage; + $75 if use exceeds allowable sewage loading; + $75 if property is within feasible distance to public sanitary sewer and/or a public water main
	Outside wellfield	$1,150 $110 if use generates a liquid waste other than domestic sewage; + $75 if use exceeds allowable sewage loading; + $75 if property is within a feasible distance to public sanitary sewer and/or a public water main
C.	Wellfield Protection Requirements (use of hazardous materials, generation of hazardous waste, sewage loading, drainage facilities)	$1,290
D.	Flood criteria and Other Finished Floor Elevation Requirements	
	1. Residential	$660 per unit
	2. Commercial	$1,150 per unit
E.	Sewage Treatment Plant	$1,125
F.	Exotic Species Variance	$690
G.	Variances or Extensions of Time Regarding Single Family Coastal Construction Requirements	$320
H.	Appeals of Decision of the Director	$660
I.	Continuances Requested by Applicant	$265

J.	Appeals, Variances, or Extensions of Time Concerning a Miami-Dade County Stormwater Utility Bill, Residential Single Family	$45 per home Unit
K.	Appeals, Variances, or Extensions of Time Concerning a Miami-Dade County Stormwater Utility Bill, per Residential Multi-family Property or Account:	
	1. 2 - 10 units per property or account	$70
	2. 11 - 50 units per property or account	$200
	3. 51 or more units per property or account	$400
L.	Appeals, Variances, or Extensions of Time Concerning a Miami-Dade County Stormwater Utility Bill, per Nonresidential Property	$265
M.	Variances or extensions of time for compliance for existing single family residences or duplex residences that having abutting public water or sanitary sewer mains seek to continue to be served by an on-site drinking water supply well or a septic tank	$200
N.	Other Variances, or Extensions of Time	$1,150

VI. Water Management and Natural Resources Permits

A.	Biological Assessment Requiring Field Inspection[2]	
	1. Single family	$400 (for each non-contiguous parcel)
	2. Multi-family, commercial or agricultural	$795 (for each non-contiguous parcel)
	3. Other (those requesting establishment of an additional wetlands management line) shall be added to the fees above	$690
	4. Repeat Assessment Requiring Field Inspection	$265
B.	Class I Permit (coastal construction work in tidal waters and coastal wetlands)	Fee based on estimated and cost of project for which permit is required

[2] If recipient of a biological assessment applies for Class I or Class IV Permit and the assessment remains valid, a $265 credit for single family application and $530 credit for multi-family application shall be given.

1.

Construction Cost	Application Fee	Permitting Fee[1]
$0-$2,499	$250	$205 Short Form $375 Standard Form
$2,500 - $4,999	$425	$205 Short Form or $375 Standard Form
$5,000 - $9,999	$470	$375 Short Form or $555 Standard Form
$10,000 - $19,999	$470 plus $23 for each thousand dollars of construction cost above $10,000	$470 Short Form or $625 Standard Form plus $25 for each thousand dollars of construction cost above $10,000
$20,000 - $74,999	$470 plus $25 for each thousand dollars of construction cost above $10,000	$470 Short Form or $625 Standard Form plus $25 for each thousand dollars of construction cost above $10,000
$75,000 - $1,000,000	$470 plus $25 for each thousand dollars of construction cost above $10,000	$470 Short Form or $625 Standard Form plus $28 for each thousand dollars of dollars of construction cost above $10,000
Over $1,000,000	$28,750	$28,750

In the event that short form is forwarded to the County Commission for approval, an additional fee of $175 shall be collected from the applicant.

If after County Commission approval is given, the applicant modifies his project or proposes additional work beyond the original boundaries or scope of the project, an additional application fee for the new work shall be assessed according to the Class I Permit fee schedule above.

Covenant Recording $200 plus actual recording fee

2. Review for Expedited Administrative Authorizations

   a. Replacement of seawall caps $75
   b. Replacement of tie rods $75
   c. Riprap placement inspection $170
   d. Scientific, water quality or geotechnical sampling and testing $ 220

[1] Fees may vary slightly if, prior to issuance, the estimated costs of the project have changed from the estimate made when the permit application was submitted.

e. Motion picture, television, photo or other media productions $ 220
f. Exotic vegetation removal or treatment $ 220

g. Work in wetlands to restrict property access
$ 220

3. Permit modification review $10% of initial fee or $200, whichever is greater

4. Permit extension review 25% of permit fee or $1,000 whichever is less

5. Permit transfer review $175

6. Variance for prohibited fixed and floating structures $1.240

C. Mangrove Trimming

Size of Area To be Trimmed	Application Fee	Permit Fee
Less than 1000 sq. ft.	$225	$225 Short Form or $370 Standard Form
1000 - 5000 sq. ft.	$530	$530 Short Form or $675 Standard Form
5001- 10,000 sq. ft.	$1,280	$1,280 Short Form or $1,425 Standard Form
10,001 - 100,000 sq. ft.	$1,280 plus $225 for each additional 10,000 sq. ft.	$1,280 Short Form or $1,425 Standard Form plus $225 for each additional 10,000 sq. ft.
Over 100,000 sq. ft.	$3,305	$3,305 Short Form or $3,435 Standard Form

Certification of Professional Mangrove Trimmers by Miami-Dade County biennially $305

Registration of Professional Mangrove Trimmers not Certified by Miami-Dade County annually $760

D. 1. Class II (discharge to surface water) & Class III (work in canal right-of-way) Class VI surface water management for projects zoned other than residential)

Permit Application Fee -

Estimated cost of project construction

$0 - $2,499	$215
$2,500 or more	$490

<u>Permit Fee</u> -
Estimated cost of project construction

$0 - $1,000	$330
$1,001- $50,000	$355 plus $55 per $1,000 of estimated cost in excess of $1,000
Over $50,000 plus $35 per $1,000 of estimated cost in excess of $50,000	$2,500

2. Initial environmental assessment — $375 plus $30 per acre of project area

3. Special project review/drainage plan evaluation (qualitative & quantitative Assessment) — $400 plus $40 per acre of project area

4. Environmental review of commercial, industrial, or residential drainage plans

   a. Minor review — $140
   b. Major review — $210

5. Drainage well permit review — $200/well

6. Surface Water Management/ Environmental Resources Permit — Per South Florida Water Management District (SFWMD) Fee Schedule Plus $80 for Plan Review

7. Permit extension review (Class II, III, and VI) — 25% of permit fee or $1,000, whichever is less

8. Permit Transfer (Class II, III, & VI) — $175

9. Cut and Fill permit application — $490

10. Permit modification review 10% of combined permits and application fee or $200, whichever is greater (Class II, III, & VI)

11. Amount of Contribution to the Miami-Dade County Stormwater Compensation Trust Fund as an alternative means of providing equivalent stormwater management within the same basin in lieu of

implementing the Cut and Fill criteria on properties located within the North Trail Basin, Bird Drive Basin and Basin B, all located in Miami-Dade County.

The owner of a parcel of land located in a special drainage basin, defined as the Bird Drive Basin, North Trail Basin, or Basin B, all located within Miami-Dade County, and which **1.** has continuously contained four and one-half (4.5) or less acres of gross area since September 30, 1997; and **2.** is subject to the Cut and Fill criteria set forth in Sections 24-58.1, 24-58.2 and 24-58.3 of the Code of Miami-Dade County; may make a contribution to the Miami-Dade County Stormwater Compensation Trust Fund as an alternative means of providing equivalent stormwater management within the same basin in lieu of implementing the Cut and Fill criteria on the parcel of land itself.

The above-referenced contribution by the property owner shall be computed according to the following formula.

a. State Certified Property Appraised value as determined within the time period commencing one hundred and twenty (120) days prior to the date of contribution. $_____

b. Percent to be paid into the Stormwater Compensation Trust Fund *_____%

Total to be paid: (a) x (b) = $_____

*The following are the percentages applicable to each basin:

Basin	% Dry Retention
North Trail Basin	33.25
Bird Drive Basin	38.0
Basin B	39.0

The above percentages may be modified depending upon site-specific land use and topographical conditions applicable to each project, together with an engineering report in support of the percentage modification. Any proposed modifications to the above-referenced percentages shall be substantiated by an engineering report submitted to RER by the applicant. The proposed percentages, when applied in the above formula, shall provide stormwater management

equivalency to the stormwater management set forth in the Cut and Fill criteria established for the specific basin.

RER shall determine if the proposed modification meets the stormwater management equivalency aforesaid based upon the engineering report prepared by a registered professional engineer licensed in the State of Florida. The burden shall be upon the applicant to prove that the proposed modification meets the aforesaid stormwater management equivalency standard.

No plat or waiver of plat shall be approved until the amount of contribution computed pursuant to the formula above has been paid to Miami-Dade County, and said fee shall be based upon the current appraised value as determined by a State Certified Property Appraiser within the time period commencing one hundred and twenty (120) days prior to the date of contribution.

E. Class IV Permit (work in freshwater wetlands)

1. Review for Expedited Administrative Authorizations

a.	Scientific, water quality or geotechnical sampling and testing	$ 220
b.	Motion picture, television, photo or other media productions	$ 220
c.	Exotic vegetation removal or treatment	$ 220
d.	Work in wetlands to restrict property access	$ 220

2. Filling

		Size	Application Fee	Permit Fee
a.	Short Form	<0.5 acres	$490	$490
		0.5-1.5 acres	$610	$530
		>1.5-15.0 acres	$200/acre ($715 min.)	$150/acre ($635 min.)
	In Environmental Protection Areas	<1.0 acres	$2,250	$675
b.	Standard Form	>10 acres	$ 225 /acre to max. of $9,120	$185 /acre to max of $7,600
	In Environmental Protection Areas		$225/acre ($1,140 min.)	$185/acre ($1,150 min.)

3. Rockmining/lake excavations (for each individual lake)

		Size	Application Fee	Permit Fee
a.	Short Form	0.5 acre or less	$455	$455
		0.6 - 5 acres	$610	$490
		5.1 - 50.0	$530	$490

	acres +	$115 /acre >5 acres	+ $150 /acre to max. of $7,600
	50.1 - 160 acres	$5,700 + $30 /acre > 50 acres	$7,600
	161.1 - 320 acres	$9,050 + $16 /acre >160 acres	$7,600
	>320 acres	$11,575	$7,600
b. Standard Form	0.5 acre or less	$610	$455
	0.6 - 5 acres	$760	$490
	5.1 - 50.0 Acres	$760 + $145 /acre >5 acres	$490 + $150 /acre to max. of $7,600
	50.1 - 160 acres	$ 7,215 + $30 /acre >50 acres	$7,600
	161.1 - 320 acres	$10,600 + $16 /acre>160 acres	$7,600
	>320 acres	$13,100	$7,600

4. Lake excavations in conjunction with filling[3]

0.5 acres or less	$530	$530
More than 0.5 - 1.5 acres	$910	$610
More than 1.5 - 5.0 acres	$1,325	$760
Over 5.0 acres	$265 /acre to max. of $9,125	$190 /acre to max. of $7,600

5. Rockplowing, Agriculture

	Size	Application Fee	Permit Fee
a. Short Form	1 acre or less	$455	$455
	1.1-5 acres	$565	$530
	Over 5 acres	$610 + $150 per acre	$530 + $115 per acre

[3] For the purpose of this fee schedule, the maximum size of any individual lake or lake excavation and associated filling is 640acres. Any lake excavation or lake and associated filling beyond 640 acres will be assessed as a separate application and permit fee pursuant to the above schedule.

b. Standard Form	$190 /acre to max. of $8,375		$150 /acre max. of $6,085

6. Roads

a. 1 or 2 lanes (natural grade)	$375 +$1.15 /ft. to max. of $4,570		$375 + $1.15 /ft. to max. of $3,035
b. 1 or 2 lanes (above natural grade)	$375 + 1.30 /ft. to max. of $4,570		$375 + $1.30 /ft. to max. of $4,570
c. Greater than 2 lanes	$375 +$1.60 /ft. to max. of $6,875	$375 +	$1.60 /ft. to max. of $6,875

7. Permit renewal, minor revision, or transfer:

   a. Permit modification review 10% of combined permits and application fee or $200, whichever is greater.

   b. Permit extension review 25% of permit fee or $1,000, whichever is less.

   c. Permit transfer review $175

8. Covenant Recording $200 plus actual recording fee

9. Other work

   Fee shall be based upon cost of construction as per Class I Permit fee schedule.

10. Work in wetland basins:
    Mitigation schedule for
    Bird Drive and North Trail Basins

Mitigation Contribution
Per acre of impact
1995 - $28,480
1996 - $29,704
1997 - $30,981
1998 - $32,361
1999 - $33,741
2008 - $45,984
2009 - $47,823
2010 - $49,736

	2011 - $51,725 2012 - $53,794

F. Application for Processing Water Control Property Rights

	Fee
1. Release of canal reservation	$690 + $125 per each 100 ft. of canal frontage
2. Quit claim of easement and all other changes	$850 per case
3. Processing and issuance of letter of agreement for use of canal reservations and easements	$350 + $70 per each 330 ft. of canal frontage
4. Review of permits for fences within canal reservations and easements	$80

G. De-watering Permit

6 days or less	$520
7 to 30 days	$635
31 days to 90 days	$980

H. Processing of County and Federal Flood Criteria

1. Waiver of Miami-Dade County flood criteria **(less than 2 acres; Plan Review Section)**	
a. Residential	$300
b. Commercial	$475
2. Waiver of Miami-Dade County flood criteria **(2 acres or more; Water Control Section)**	
a. Residential	$260 plus $50/acre
b. Commercial/Industrial	$460 plus $50/acre
3. Grading Review	
a. Residential per building site	$45
4. Review of structures in Flood Zone X with finished floor below grade	$260
5. Flood proofing:	

	a. General Reviews	$500
	b. Elevator Pit Reviews	$220
6.	Letter of Map Revision (LOMR) review single structure	$260 + $15 for each additional lot
7.	Conditional LOMR review	
	a. Multiple lots - up to 5 lots	$260
	b. Over 5 lots	$260 + $15 for each additional lot
8.	100-year calculation	$105
9.	100-year calculation with major review	$200
10.	Plan review establishing substantial improvement	
	a. Residential	$105
	b. Commercial	$190
11.	Flood zone inquiry	$65
12.	Processing of elevation certificate	$60
13.	Processing of Tie Beam elevation certificate	$50
14.	Binding letter for setting elevation requirements	
	a. Minor plan review	$100
	b. Major plan review	$200
15.	Floodplain Construction Inspection	
	a. Re-inspection, after 1st failed inspection	$65
	b. Substantial Damages/Improvement inspection	$65
	c. Inspection in lieu of elevation certificate (as allowed)	$150
	d. Break Away Wall inspection (High Hazard)	$275
	e. Tie Beam Inspection (High Hazard)	$130
	f. Equipment Inspection (High Hazard)	$240
	g. Foundation inspection (High Hazard)	$200
	h. Initial Foundation Inspection	$210

I. Federal Flood Criteria (administrative variances)

1.	Residential	$460/unit
2.	Commercial	$920/unit

J.	Processing of Public Notices and Advertisements	$125/ad

VII. Tree Removal Permits

A.	Applications Not Within Natural Forest Communities Zoning	Fee
	1. Residential	$63 application fee plus $12 per tree up to a max. of $320 per acre of canopy removed
	2. Multi-family	$80 application fee plus $12 per tree up to a max. of $395 per acre of canopy removed
	3. Business (BU)	$105 application fee plus $12 per tree up to a max. of $395 per acre of canopy removed
	4. Commercial	$105 application fee plus $12 per tree up to a max. of $660 per acre of canopy removed
	5. Agricultural	$55 application fee plus $6 per tree up to a max. of $265 per acre of canopy removed

B.	Rights-of-Way	$28 application fee plus $6 per tree up to a max. of $265 per acre of canopy removed

C. Applications within Natural Forest Communities

Zoning	Fee
1. Residential	$105 application fee plus $65 per tenth acre of forest removed
2. Multi-family	$130 application fee plus $95 per tenth acre of forest removed
3. Business (BU)	$130 application fee plus $130 per tenth acre of forest removed
4. Commercial	$130 application fee plus $160 per tenth acre of forest removed
5. Agricultural	$85 application fee plus $72 per tenth acre of forest removed
6. Rights-of-Way	$85 application fee plus $72 per tenth acre of forest removed
7. Exotic Removal	$0

D.	Exotic Species Variance Request	$265
E.	Initial Assessment (Environmental Assessment) for Determination of Tree Preservation Requirements	
	1. For properties not within natural forest communities:	
	a. Single family	$140
	b. Multi-family, commercial or agricultural	$690
	2. For properties within natural forest communities:	
	a. Single family	
	property size 10 acres or less	$320
	More than 10 acres	$395
	b. Multi-family commercial or agricultural	
	property size 10 acres or less	$725
	More than 10 acres	$920
F.	Preparation of Covenants	
	1. Tree preservation requirements	$140
	2. Grove exemption	$140
G.	Management Plan Preparation	
	5 acres or less	$195
	More than 5 acres	$260
H.	Miscellaneous Reviews & Inspections[4]	
	1. Compliance of Miscellaneous Field Inspection for Tree Preservation	
	a. Less than 20 trees	$35
	b. 21-100 trees	$65
	c. 101- 200 trees	$135
	d. 201or more trees	$265
	2. Barrier inspection	$35
	3. Natural forest community preservation area boundary determination	
	a. Up to 10 acres	$320
	b. More than 10 acres	$400

[4] Re-inspections will require additional fees for each re-inspection. Concurrent inspections shall be discounted 20% of the total of the individual fees. In addition, the Certificate of Occupancy will be held and will be released when balance of inspection fees has been paid in full.

4. Utility easement siting inspection	$75
5. Roadway and drainage siting inspection	$75
6. Replacement landscape plan review	
a. Less than 20 trees	$65
b. 21- 100 trees	$90
c. 101 - 200 trees	$130
d. 201 or more trees	$265
7. Replacement landscape field inspection	
a. Less than 20 trees	$35
b. 21- 100 trees	$65
c. 101- 200 trees	$130
d. 201 or more trees	$265
8. Review for specimen-sized tree removal	
a. Single family	$140
b. Multi-family/commercial	$690
9. Permit extension fee (equivalent to original application fee)	
10. Natural Forest Community	
a. 5 acres or less	$150
b. more than 5 acres	$200
11. Tree Trust Fund Contribution Requirements	
Required Specimen Tree Equivalent Contribution	$80 per 100 sq. ft.
Optional regular tree canopy replacement	$40 per 100 sq. ft
Optional specimen tree canopy replacement	$80 per 100 sq. ft.
Pine rockland/NFC replacement	$34,610 per acre

VIII. Endangered Land Tax Exemption

A. Application Fee	$95

B. Processing and Renewal Fees Based on Acreage as follows:

2.5 acres or less	$130
2.5 to 5 acres	$160
5.0 to 10 acres	$265
More than 10 acres	$330

C. Management Plan Preparation

5.0 acres or less	$130
More than 5.0 acres	$195

IX. Industrial Waste Plan Reviews

A.	Industrial Waste 1 – Dry Process and Sources Generating Fluid Wastes and/or Wastewater Not Requiring Treatment or Pretreatment	$300
B.	Industrial Waste 2 - Reclaim Systems, Holding Tanks and Spill Prevention Control and Countermeasure Plans	$470
C.	Industrial Waste 3 - Pretreatment Facilities with flows	$500
D.	Industrial Waste Pretreatment (IWP) Significant Industrial Users (SIU's) and Categorical Industries Discharging to Public Sanitary Sewers	$1,100
	Minor modifications to approved facilities	$300
E.	Industrial Waste 4 - Treatment with Discharges onto the Ground (DEP permits required)	$650

X. Pollution Control Review Fees

Fees apply to the review of assessment and remedial action plans for contaminated industrial, hazardous and solid waste sites; for construction over former solid waste sites, and other contaminated sites. The costs of reviews of site rehabilitation documents (SAR, RAP, MOP, NFAP, etc.), pursuant to Chapter 62-770, Florida Administrative Code (FAC), for petroleum contaminated sites, may be covered by contract between RER and DEP.

Upon request by the applicant, Contamination Assessment Plan review fees and Contamination Assessment Report review fees shall be waived for properties located in “brownfield areas” designated pursuant to the Florida Brownfields Redevelopment Act and the Code of Miami-Dade County, except when related to construction projects alone.

A. Contamination Assessment Plans/Documents[5]

[5] A separate review fee is required for each plan submittal. The review fees will increase by 50% for sites over one acre in size and will double for sites over 5 acres in size.

Level I Plans $400

a. Limited Closure Reports
b. Limited Contamination Assessment Plans (CAP) (3wells/borings or less) (includes construction related plans)
c. Notice of Require Testing (NORT) Plan
d. Monthly or Quarterly Groundwater Monitoring Reports (per operating permit requirements)

Level II Plans $600

e. Notice of Require Testing (NORT) Report
f. Oil and Water Separator Closure Reports
g. Tank Closure Assessment Reports
h. Limited Site Assessment Report (3wells/borings or less) (includes construction related plans)
i. Environmental Audit Phase I
j. No Further Action Plan (NFAP) for sites with 3 wells/borings or less
k. Site Rehabilitation Completion Report (SRCR) for sites with 3 wells/borings or less

Level III Plans $900

l. Contamination Assessment Plans (CAP)
m. Assessment Reports Related to Construction Over Contaminated Sites or Solid Waste Sites
n. Natural Background Study Plan

Level IV Plans $1,350

o. Site Assessment Report
p. No Further Action Plan (NFAP)
q. Site Rehabilitation Completion Report (SRCR)
r. Environmental Audit Phase II
s. Natural Background Study Report

B. Contamination Remediation Plans/Documents[5]

Level I Plans $400

a. Monitoring Only Plan, not Including trend Analysis or Biochemical Data Evaluation
b. Quarterly Status Reports for Solid Waste Contaminated Sites without an Active Remediation System
c. Pump Test Plan not Including Groundwater Modeling or a Contaminant Treatment System
d. Quarterly or Monthly Status Reports for Sites Under Natural Attenuation Monitoring

Level II Plans $550

e. Quarterly or Monthly Status Reports for Sites Under Active Remediation

Level III Plans $950

f. Intrinsic Remediation Plans (Natural Attenuation Enhancement)
g. Pilot Test Plans
h. Remedial Action Plan Modifications (not including a change in cleanup technology)
i. Plans for Design of Passive Gas Abatement Systems
j. Soil/Source Removal Plans and Reports
k. Monitoring Only Plan, Including Trend Analysis or Biochemical Data Evaluation
l. Annual Monitoring Reports
m. Pump Test Plan Including Groundwater Modeling or a Contaminant Treatment System
n. Operations and Maintenance Plans for Sites with Gas Abatement Systems

Level IV Plans $2,300

o. Remedial Action Plan with Groundwater and/or Soil Treatment
p. Remedial Action Plan Modifications (including a change in cleanup technology)
q. Plans for Design of Active Gas Abatement Systems
r. Plans with Fate and Transport Modeling
s. Plans for the Use of Chemicals for Pre-treatment or Treatment Purposes, which Require Toxicological Evaluation or Development of Cleanup Criterion

C. Construction Related Plans

Level I Plans $300

a. Drainage Plans for Contaminated Sites (for sites over one acre in size or projects including multiple sites, a $100 fee will be charged per additional acre or site encompassed by the project)
b. Dewatering Request Review for Construction not Including Groundwater Modeling or a Contaminant Treatment System
c. Sampling Plan or Assessment/Characterization Report for Reuse/Offsite Disposal of Less than or Equal to 1000 yds^3 of Contaminated Soils/Sediments/Materials
d. Remedial Action Plan Construction Plans
e. Record Drawings for Remedial Systems @ Industrial and Solid Waste Contaminated Sites
f. Engineering Certification Plans for Gas Abatement Systems
g. Construction Plans for Contaminated Sites Requiring Minor Review by the Department

Level II Plans $450

h. Plans for Construction[6] (other than drainage) @ Contaminated Sites (for sites over one acre in size or projects including multiple sites, a $100 fee will be charged per additional acre or site encompassed by the project)
i. Limited Assessment Reports for Construction Over Solid Waste Sites and Industrial and Petroleum Contaminated Sites

Level III Plans $750

j. Assessment Reports for Construction Over Solid Waste Sites and Industrial and Petroleum Contaminated Sites
k. Contaminated Sites Assessment Plans for Construction Over Solid Waste Sites and Sites Industrial and Petroleum Contaminated Sites
l. Sampling Plan or Assessment/Characterization Report for Reuse/Offsite Disposal of Greater than or Equal to 1000 yds^3 of Contaminated Soils/Sediments/Materials
m. Dewatering Request Review for Construction Including Groundwater Modeling or a Contaminant Treatment System

D. Risk Assessment Review $2,250

E. Response to Department Comments (not an addendum plan/document) $250

F. Plans for Conditional Site Closure
a. Covenant Running with the Land Review $400

b. Engineering Control Plan for Contaminated Soil $600

c. Engineering Control Plan for Contaminated $1,100

Groundwater and Gas Management Systems

G. Late Fee for Documents after Due Date[7] $200

H. Request for Extension to Submit a Plan $100

I. Review of Revised Documents 50% of Original Fee (Minimum $250)

J. Expedited Reviews (up to 15 days) Double the Application Fee
(Provided supervisory approval based on availability of staff resources)

XI. Solid Waste Site Plan and Construction Permits Review

Facilities Delegated to RER from the State of Florida Department of Environmental Protection (FDEP) which Require a State Construction Permit[8]

[6] The application review fee for drainage will be applied if plans also include drainage design.
[7] Fee shall apply for documents received 7 calendar days after due date, unless an extension for submittal approved

State Fee Schedule for the Construction of Facilities which Are Both Delegated Solid Waste Management Facilities and Resource Recovery & Management Facilities

Type of Facility	State Fee	RER Fee	Combined Fee Due
Solid Waste Facility (SC) w/Multiple Construction Permits Components	Up to $25,000	$0	Up to $25,000
Class I or Class II Landfills	$10,000	$0	$10,000
Class III Landfills	$6,000	$0	$6,000
Resource Recovery Facility, Biomedical Waste Treatment Facility	$2,000	$0	$2,000
Incinerator	$3,000	$0	$3,000
Other	$1,000	$0	$1,000
Waste to Energy	$10,000	$0	$10,000
Compost-Yard Trash or Manure	$2,000	$0	$2,000
Compost-Other Solid Waste	$5,000	$0	$5,000
Waste Tire Processing Facility	$1,250	$0	$1,250
Sanitary Landfill-Yard Trash	$200	$200	$400
Minor Permit Modification	$250	$275	$525
Intermediate Permit Modification	50% of Substantial Modification	Facility Specific[9]	Facility Specific

[8] In accordance with the Specific Operating Agreement (SOA) between RER and FDEP, RER collects the applicable State fee from delegated facilities. 20% of the collected State fee is remitted to the State and the remainder is used by RER to cover the reasonable cost of processing applications, issuing and enforcing permits for delegated State solid waste permits.

[9] FDEP category not specific. Facility-specific RER fee to be applied.

Major Permit Modification	100% of New Permit	Facility Specific	Facility Specific
Permit –Transfer of Ownership (TO) Or Time Extension (TX)	$ 50	$275	$325

XII. Air Pollution Facility Plan Reviews

A. Air Source Plan Review $200

B. Air Source Document Review Only $70
(No inspection required; includes name change or transfer of ownership)

C. County Construction Air Permit (CAP) $500

D. Facilities Requiring State Permit[10]

SUB TYPE	DESCRIPTION	AMOUNT
OO	Multiple Sources per Application Per Source	Per Source
1A	Source W/PSD or NAA, 100 tons/year or more	$7,500
1B	Source W/O PSD or NAA, 100 tons/year or more	$5,000
1C	Source 50 tons/year but less than 100	$4,500
1D	Source 25 tons/year but less than 50	$2,000
1E	Source 5 tons/year but less than 25	$1,000
1F	Source less than 5 tons/year	$250
M1	Minor Modification	$250
M2	Minor Mod. Permit fee less than $300	$50
V1	Variance from Permitting Stand. or Cond.	$2,000
TO	Transfer of Ownership/Permit	$50
TX	Time Extension on Permit	$50

E. Asbestos Projects

1. Asbestos Plan Review $175
2. Roofing Notifications $100
3. Demolition Notifications (less than or equal to 5,000 sq. ft.) $225
4. Demolition Notifications (greater than 5,000 sq. ft.) $400
5. Demolition Notification Using Implosion (any job size) $2,000
6. Asbestos Abatement Minor (from 160 sq. ft. to 5,000 sq. ft, or 260 linear feet or greater) $500
7. Asbestos Abatement Major (greater than 5,000 sq. ft.) $750

[10] RER retains 80% of the fee and transmits 20% to the State. If the retained portion of the State fee is equal or greater than the RER plan review fee, no additional fee shall be collected. If the retained portion of the State fee is less than the RER plan review fee, the difference between the retained portion of the State fee and the RER plan review fee shall be collected.

XIII. Storage Tank Plan Review

1.	Compliance monitoring well installation	$150
2.	New tank(s) system	$800
3.	Repair, modification, or as-built	$265
4.	Tank closure	$365
5.	Renewal of approval	50% of original fee

XIV. Petroleum Plan Review

The costs of reviews of SAR, RAP, MOP, NFAP and SRCR's pursuant to Chapter 62-770, Florida Administrative Code (FAC), are covered by contract between RER and DEP.

A.	Tank and/or Line Leak Test	$65 first 4 tanks/ lines $10 each additional tank/line

XV. Miscellaneous Reviews

A.	Plans Not Fitting Any Other Category but Requiring Minor Department Review	$120
B.	Plans Not Fitting Any Other Category but Requiring Major Department Review	$280
C.	Binding Letter of Interpretation[11]	$160
D.	Written Administrative Approvals by the Director (pursuant to Sec. 24-13 of the Miami-Dade County Code) Projects served by septic tanks	$300
E.	Environmental Status Review Report	$1,200
F.	Enforcement File Check	$320
G.	Premature Cancellation of Bond or Letter of Credit	$250
H.	Enforcement Policy Letter	
	1. File review and site inspection only	$850

[11] These fees will be applied to Class I or IV Permit application fees when letter recipient applies for permits if the letter is still valid.

	2. Technical document review	Refer to Fee Schedule for appropriate fee. (examples: CAR/NFAP; Environmental Audit (Phase II) Review; Risk Assessment (site specific) Review; Petroleum Contamination Cleanup Plan Review)
I.	Stormwater Utility Fee Balance Request	$5.00
J.	Initial Assessment for Determination of Tree Preservation Requirements	
	For properties not within natural forest communities:	
	a. Single family	$140
	b. Multi-family, commercial or agricultural	$690
K.	Enforcement Database Search Report	$60

XVI. After-the-Fact Plan Reviews

A penalty fee amounting to 100% of the original fee, plus departmental administrative enforcement costs of $100 for each official notice of violation issued prior to compliance shall be assessed for approvals issued after the regulated action has occurred. For commercial or corporate entities an additional penalty will be imposed reflecting previous after-the-fact permits. An amount equivalent to the original fee times the number of after-the-fact reviews previously performed for the entity shall be added to the regular after-the-fact fee.

XVII. Plan Reviews for Revisions to Previously Approved Plans, Unless Otherwise Noted

50% of original fee (min. of $50)

XVIII. Review of Second Resubmittal of Item(s) Originally Disapproved, Unless Otherwise Noted

50% of original fee (min. of $50)

OPERATING PERMIT FEES

I. RER Package Potable Water Treatment Plants

A.	Demands Less than 10,000 gpd	$.085/gpd per year, but not less than $225
B.	Demands Greater than 10,000 gpd	$.085 /gpd per year

II. RER Package Sewage Treatment Plants

A.	Flows Less than 10,000 gpd	$.085 /gpd per year, but not less than $375	
B.	Flows Greater than 10,000 gpd	$.08 /gpd per year	
C.	DEP five-year renewal permits for Type II and Type III delegated domestic wastewater facilities as defined in Rule 62-600.200, F.A.C.	Type II	Type III
	1. Treatment plant with or without reuse/disposal system	$ 3,000	$1,000
	2. Reuse/land application system and associated transmission/distribution facilities, when applied for separately from the treatment facility	$ 3,000	$1,000
	3. Type III facilities having a permitted capacity of less than 10,000 gallons/day	$600	

III. Private Sanitary Sewage Pump Stations

$175 /year/station

IV. Grease ~~Traps~~Discharge (Fats, Oil & Grease (“FOG”))

FOG Generator	
4,000 or less sq ft in area ~~and/or <= 50 seats~~	$150
4,001 to 20,000 sq ft in area ~~and/or > 50 seats~~	$300
> 20,000 sq ft in area	$750
FOG Control Device Operator	$300
Re-inspection Fee (applies to second re-inspection and thereafter)	$75

V. Infiltration/Inflow Private Sanitary Gravity Sewers Pipes (Gravity Lines)

6" sewers	$.12/linear foot
8" sewers $.20/linear foot	
10" sewers	$.26/linear foot
Temporary Holding Tanks/Quarter	$130

VI. Water Utilities Subject to Section 24-42, Miami-Dade County Code

Payment of all past due and current service fees required by Section 24-42, Miami-Dade County Code together with any late charges to date, as required by Section 24-42, Miami-Dade County Code.

VII. Sewer Utilities Subject to Section 24-42, Miami-Dade County Code

Payment of all past due and current service fees required by Section 24-34, Miami-Dade County Code together with any late charges to date, as required by Section 24-34, Miami-Dade County Code.

VIII. Fee Schedule Applicable to facilities Requiring a RER Resource Recovery and Management Facility Permit (based upon rated capacity or area to be permitted)

Application Fee for all Resource Recovery and Management Facilities
(collected annually until permit process is completed) $ 500

A. Operating Permits for Major Ground Disposal, Combustion, Biohazardous Processing or Other Facility:

	Annual Fee
0 - 99 tons/day (TPD)	$1,000
100-499 tons/day	$3,000
500 tons/day and greater	$22.50 x TPD

B. Operating Permits for Tire Storage and Processing Facilities:

Storing < 1500 tires	$300
Processing any or storing > 1500 tires	$800

C. Construction and/or Operating Permits for Composting, Mulching, Culling, Waste Relocating, Mining or Other Processing, Biohazardous Transfer & Hospital Ash Facilities:

0-99 tons/day	$750
100-499 tons/day	$2,200
500 tons/day and greater	$16.50 x TPD

D. Operating Permits for Lakefills:

< 10 acres	$5,000
10-20 acres	$8,500

E. Operating Permits for Ferrous Metal Recycling

0 - 99 tons/day	$4,000
100 - 499 tons/day	$7,000
500 tons/day and greater	$22 x TPD

F. Facilities Delegated to RER from the State of Florida Department of Environmental Protection (FDEP) which Require a State Operating Permit[12]

G. Solid Waste Operating Permit for Engineering Certification $650

H. Solid Waste Operating Permit for more than 2 RAIs $200

[12] In accordance with the Specific Operating Agreement (SOA) between RER and FDEP, RER collects a separate State fee from delegated facilities for new permits, permit renewals, and transfers, in addition to the applicable RER annual fees. 20% of the collected State fee is remitted to the State and the remainder is used by RER to cover the reasonable cost of processing, issuing and enforcing applications for delegated State solid waste permits. Facilities pay either the “Combined Fee” or the “Annual Fee”, depending on the FDEP Permit year. The State Fee stipulated per Chapter 62-701, FAC, shall apply in the case of a conflict in the fee quoted in this fee schedule.

State Fee Schedule for the Operation of Facilities which Are FDEP Delegated Solid Waste Management Facilities and RER Resource Recovery & Management Facilities

Type of Facility	***State Fee***	***RER Fee for Annual Operating Permit***	***Combined Fee Due - First year of 5 year FDEP Permit***
SO Solid Waste Operating Permits			
Class III Landfills	$4,000 Per Day (TPD) Capacity	$18.25 x Tons $18.25 x TPD Capacity	$4,000 +
Resource Recovery Facility, Incinerator, or Research Demonstration & Design (21):			
0-99 TPD	$1,000	$1,000	$2,000
100-499 TPD	$1,000	$3,000	$4,000
500 TPD and greater	$1,000 x TPD Capacity	$22.50 $22.50 x TPD Capacity	$1,000 +
Other:			
0-99- TPD	$500	$ 1,000	$1,500
100-499 TPD	$500	$3,000	$3,500
500 TPD and greater	$500 x TPD Capacity	$22.50 $22.50 x TPD Capacity	$ 500 +
Compost- Yard Trash or Manure :			
0-99 TPD	$1,000	$ 1,000	$2,000
100-499 TPD	$1,000	$3,000	$4,000
500 TPD and greater	$1,000 Capacity	$22x TPD x TPD Capacity	$1,000 +$22
Compostor other Solid Waste:			
0-99 TPD	$3,000	$ 1,000	$4,000
100-499 TPD	$3,000	$3,000	$6,000
500 TPD and greater	$3,000 x TPD Capacity	$22 $22 x TPD Capacity	$3,000 +

Type of Facility	***State Fee***	***RER Fee for Annual Operating Permit***	***Combined Fee Due - First year of 5 year FDEP Permit***
Waste Processing & Soil Treatment Facilities			
0-99 TPD	$1,000	$1,500	$2,500
100-499 TPD	$1,000	$3,000	$4,000
500 TPD and greater	$1,000	$18.50 x TPD Capacity	$1,000 + $18.50 x TPD Capacity
Construction/Demolition (C/D) Disposal Facility Renewal			
5 acres or Less	$1,000	$1,200	$2,200
Greater than 5 But Less Than or Equal to 20 Acres	$1,000	$2,750	$3,750
Greater than 20 acres	$1,000	$130/Acre	$1,000 + $130/Acre

Type of Facility	***State Fee***	***RER Fee for Annual Operating Permit***	***Combined Fee Due - First year of 5 year FDEP Permit***
SF Solid Waste Closure Permits			
Class I & Class II Landfills	$7,500	$ 500	$8,000
Class III Landfills	$4,000	$ 500	$4,500
Soil Treatment Facilities	$2,000	$ 500	$2,500
Class I, Class II, Class III or Soil Treatment Facility Closure Renewals and Other	$1,000	$ 500	$1,500
C/D Disposal, C/D Recycling or Soil Treatment Facility Long-term Care	$2,500	$ 500	$3,000
C/D Disposal or Recycling Facility	$2,500	$ 500	$3,000
WT Waste Tires			
Waste Tire Process Facility			
Small Process Facility			

Less than 1500 Tires	$500	$1,000	$1,500
Greater than or equal to 1500 Tires	$1,250	$1,200	$2,450
Waste Tire Collection Center			
Less than 1500 Tires	$500	$500	$1,000

Type of Facility	*State Fee*	*RER Fee for Annual Operating Permit*	*Combined Fee Due - First year of 5 year FDEP Permit*
SB Biomedical :	Off-site Biomedical Waste Treatment Facility (BMW)		
0-99 TPD	$1,000	$925	$1,925
100-499 TPD	$1,000	$2,800	$3,800
500 TPD and greater	$1,000 x TPD Capacity	$21.75 $21.75 x TPD Capacity	$1,000 +
Miscellaneous			
Minor Permit Modification (MM)	$250	$275	$525
Transfer of Ownership or Permit (TO)	$50	$275	$325
Time Extension on Permit (TX)	$50	$275	$325
Other General Permit (GP)			

IX. Industrial Waste 2

New Application Fee $500

Industrial Facilities with reclaim systems, holding tanks, and spill prevention control and countermeasures

	Annual Fee
Plant with capacities of:	
2,000 gals or less	$1,000
2,001 to 20,000 gals	$1,500
More than 20,000 gals	$3,000

X. Industrial Waste 3

New Application Fee $500

Industrial pretreatment facilities with discharge to the sanitary sewers with flows of:

0 to 5,000 GPD	$1,100
5,001 to 25,000 GPD	$1,500

XI. Industrial Waste Pretreatment (IWP)

New Application Fee	$500
0 GPD	$1,000
1 to 5,000 GPD	$1,700
5,001 to 30,000 GPD	$2,500
30,001 to 100,000 GPD	$3,000
More than 100,000 GPD	$4,000

XII. Industrial Waste 4

New Application Fee	$500
Treatment with discharges onto the ground with flows of:	
0 to 5,000 GPD	$1,700
More than 5,000 GPD	$2,600

XIII. Hazardous Materials Storage and Transportation

A. Storage Tanks	$106 (per tank)
B. Liquid Waste Haulers	
1. Application fee	$200
2. Renewal fee[13]	$100
3. Permit fee	
a. Septic tank contractors/portable toilet contractors	$0.0039 per gallon transported per year
b. Radiator fluid (non-hazardous) & waste oil transporters	$0.0073 per gallon transported per year
c. Waste photochemical fixer & hazardous waste transporters	$0.043 per gallon transported per year
d. Dry sludge haulers	$1.35/short ton
e. Biohazardous & nonhazardous industrial waste transporters	$0.93/short ton

[13] Fee to be waived if no violations of Chapter 24 occur in the preceding permit year.

XIV. Industrial Waste 5
(Hazardous Materials/Waste Users and Generators)

New Application Fee $250

A. Category A - Minimal Users or Generators of Hazardous Materials/Waste[14]

Annual Renewal $150 per facility

Animal grooming business and/or kennel (on sewers and outside of wellfield protection areas)
Carpentry shops/cabinet manufacturers with no painting
Chemical storage and distribution - prepackaged and drummed chemicals – no mixing or repackaging
Retail auto parts with small machine shop
Tire sales and related services/no brake work
Facilities required to have an operating permit as a condition to obtaining a variance
Facilities that handle hazardous materials of a specific type and do not generate any liquid or hazardous waste (not otherwise categorized)
Pest control service
Used auto parts (dry storage only)

Note: Facilities collecting waste oil from the public for off-site recycling or reuse and not requiring any other permit shall have the annual fee waived unless the facility has received a Notice of Violation for operation of its waste oil collection during the preceding year.

B. Category B - Small Users or Generators of Hazardous Materials/Waste Served by Sanitary Sewers Outside Wellfield Protection Areas Unless Otherwise Specified

Annual Renewal: $225 per facility

Agricultural facilities inside wellfield protection areas storing over 55 gallons of hazardous materials (in liquid state) or generating hazardous waste.
AC repairs with degreasing
Body shops - no painting or priming
Carpentry shop and furniture manufacturing with painting
Doctors and dentists offices with x-ray developing
Funeral homes
Machine shop (small, limited to less than 55 gallons per year of waste oil and solvents)
Miscellaneous facilities involved in repacking and mixing of chemicals and not otherwise categorized

[14] Facilities collecting waste oil from the public for off-site recycling or reuse and not requiring any other permit shall have the annual fee waived unless the facility has received a Notice of Violation for operation of its waste oil collection during the preceding year.

Ornamental ironworks with painting
Printing shops with three or less presses
Facilities that handle hazardous materials and generate less than 55 gallons of hazardous waste per year

C. Category C - Medium Users or Generators of Hazardous Materials/Waste Served by Sanitary Sewers Outside Wellfield Protection Areas

Annual Renewal: $560 per facility

Aircraft maintenance and repairs
Animal clinics, hospitals
Automobile and truck repairs - no fleet operations
Boat maintenance and repair - no manufacturing
Chemicals repackaging, dilution and rebottling
Construction industries - road construction and paving
Electric motor repairs
Engine repairs
Furniture refinishing
General machine shop generating solvents, waste oil, cutting fluid, and caustic boilout waste
Golf Courses (no dry cleaning and not commercial laundry)
Jewelry manufacturing
Medical laboratories and outpatient clinics with lab or x-ray developing
Paint distributors and product testing research labs
Paint and body shops
Photo and slide processing labs (including one-hour photo labs)
Plastic manufacturing
Printing shops with more than three presses
Radiator repairing
Silk screening and screen printing
Used auto parts with no metal shredding or dismantling
Miscellaneous facilities generating hazardous wastes and not otherwise categorized

D. Category D - Large Users or Generators of Hazardous Materials/Waste Served by Sanitary Sewers Outside Wellfield Protection Areas

Annual Renewal: $750 per facility

Battery manufacturers and reclaimers
Boat manufacturers
Chemical manufacturers and formulators
Dry Cleaners
Fleet maintenance operations
Golf courses with dry cleaning or commercial laundry
Paint manufacturing
Paint and body shop conducting mechanical repairs not related to paint and body shop work

E. Category E - This Category Will be used for Hospitals and Junkyards Served by Sanitary Sewers Outside Wellfield Protection Areas

Annual Renewal:	$850 per facility

Surcharges -The types of facilities listed in Categories B, C, D, and E above will be assessed a $125 surcharge if not served by sanitary sewers, and a $125 surcharge if located within a wellfield protection area or served by private water supply wells.

XV. Industrial Waste 6

Required operating permit for non-residential land uses located within the Northwest Wellfield Protection Area or those non-residential land uses served by any liquid waste storage, disposal or treatment method (other than public sanitary sewers).

New Application Fee	$100

A. Facilities Within Maximum Day Pumpage Wellfield Protection Area of Alexander Orr, Snapper Creek, Southwest, Miami Springs Lower, Miami Springs Upper, John E. Preston, Hialeah wellfields, South Miami Heights, or the West Wellfield Protection Area

1. Free standing facility	$150 each
2. Shared access tenants	$100 each

B. Facilities within Northwest Wellfield Protection Area	$150 each

XVI. Risk Based Corrective Action (RBCA) Closure

Required operating permit for contaminated sites closed with a no further action with conditions in accordance with Section 24-11.1(2)(J)(2) Code of Miami-Dade County, Florida.

Annual Permit Fee	$150
Ten-Year Permit Fee	$1,000

XVII. Agricultural Waste (AW) 2

Packing Facility with Total Reclaim of Wastewater (no discharge)

A. Base Fee:

HOLDING CAPACITY (gallons)	POTENTIAL DURATION OF OPERATION less than seven months	more than seven months
1,000 or less	$283	$550
1,001 to 2,000	$360	$700
2,001 to 4,000	$450	$900
4,001 to 8,000	$530	$1,060
8,001 to 20,000	$635	$1,275
20,001 to 50,000	$740	$1,480
50,001 to 125,000	$850	$1,700
More than 125,000	$1,060	$2,120

XVIII. Agricultural Waste (AW) 3

Agricultural Facilities with Discharge to the Sanitary Sewers with Flows of:

1,000 GPD or less	$500
1,001 - 5,000 GPD	$775
5,001 - 15,000 GPD	$1,130
15,000 - 25,000 GPD[15]	$1,250

XIX. Agricultural Waste (AW) 4

Agricultural Facilities with Discharges onto the Ground, with Flows of:

100 to 500 GPD	$500
501 - 2,000 GPD	$600
2,001 - 5,000 GPD	$1,000
5,001 - 10,000 GPD	$1,375
More than 10,000 GPD	$1,850

[15] Facilities discharging in excess of 25,000 GPD must obtain an Industrial Waste Pretreatment Permit

XX. Agricultural Waste 6

Operating permit fee for agricultural land uses located within the West Wellfield Interim Protection Area, South Miami Heights the Northwest Wellfield Protection Area, or within the maximum day pumpage wellfield protection area of the Alexander Orr, Snapper Creek, Southwest, Miami Springs Lower, Miami Springs Upper, John E. Preston or Hialeah wellfields, and not otherwise requiring any of the above listed Agricultural Waste operating permits.

Annual Fee $150

XXI. Air Emissions Sources

A. Class A Sources, with actual or potential emissions (before controls) of any pollutant equal to or in excess of 100 tons per year, or belonging to any of the following categories of sources whose emissions may be less than 100 TPY.

1. Refuse Derived Fuel (RDF) fired steam generating plants
2. Coal or oil powered steam electric power plants
3. Coal fired industrial-commercial-institutional plants that use 100 tons or more per year of coal
4. Portland cement plants
5. Gray iron foundries
6. Commercial-industrial-institutional oil fired boilers that burn 2.5% S-oil or greater and burn 1.25 MM or more gallons per year
7. Secondary metallurgical foundries and smaller lead, brass, bronze, copper, aluminum, etc. smelters
8. Commercial-industrial-institutional incinerators whose maximum input is equal to or exceeds 500 lbs./hr.
9. Asphaltic concrete plants

A1 Sources (Potential emissions [before controls] in excess of 1,250 tons per year)

Fee Amount: $4,000 per source per year

A2 Sources (Potential emissions [before controls] between 250 tons per year and 1,250 tons per year)

Fee Amount: $2,250 per source per year

A3 Sources (All other A Sources)

Fee Amount: $2,000 per source per year

B. Class B Sources, with potential emissions (before controls) equal to or in excess of 25 tons per year of any pollutant, or belonging to any of the following categories whose emissions may be less than 25 TPY.

1. Concrete batch plants (including block making, prefabricating, etc.)

2. Commercial-industrial-institutional incinerators whose maximum input is less than 500 lbs./hr.

Fee Amount:	$850 per source per year

C. Class C Sources with Potential Emissions (before controls) of less than 25 TPY of any pollutant

Fee Amount:	$480 per source per year

D. Fuel Dispenser Vapor Recovery Systems (includes one biennial certification)

Fee Amount:	$3.50 per nozzle per year

E.	Additional Certification Tests	$3.50 per nozzle per test

F. Chlorofluorocarbon (CFC) Permits

1. CFC suppliers holding no other RER operating permit	$100 per year
2. Refrigeration servicers holding no other RER operating permit	$100 per year

G. Facilities Requiring State Operating Permit

DESCRIPTION	AMOUNT
AO Air Operation	
OO Multiple Sources per Application	Per Source
1A Major Source - Stack Sample	0
1B Major Source - Other Sample	0
1C Major Source - No Sample	0
2A Minor Source - Stack Sample	$1,500
2B Minor Source - Other Sample	$1,000
2C Minor Source - No Sample	$750
MM Minor Modification	$250
V1 Variance from Permitting Stand. or Cond.	$2,000
TO Transfer of Ownership/Permit	$50
TX Time Extension on Permit	$50

XXII. Enforcement of Covenant Provisions

Annual inspection of facilities/ properties to determine compliance with covenant provisions and for which no other operating permit is required	$125

XXIII. Boat Docking and Boat Storage Facilities

	Annual Fee
A. Wet Slips/Dry Storage	
1. Recreational facility	$75 + $7 /slip up to max. of $1,060
2. Commercial facility	$140 + $7 /slip up to max. of $1,060
3. Recreational or commercial with repairs, maintenance, fueling or other industrial activity	$265 + $7 /slip up to max. of $1,380

XXIV. After-the-Fact Permits

A penalty fee amounting to 100% of the original application fee and permit fee, plus departmental administrative enforcement costs of $100 for each official administrative order to correct issued prior to compliance, is to be assessed for permits applied for and issued after the regulated action has occurred. For commercial or corporate entities an additional penalty will be imposed reflecting previous after-the-fact permits. An amount equivalent to the original application fee and permit fee times the number of after-the-fact permits previously issued to the entity shall be added to the regular after-the-fact fee.

Extension Requests	$125

XXV. Performance Based Operating Permit Fees or Temporary Operating Order

All facilities required to obtain Annual Operating Permits or Temporary Operating Orders shall have the amount of the fee evaluated on the date of issuance or date of renewal. Facilities in compliance with Chapter 24, Miami-Dade County Code throughout the 365 day period prior to the date of issuance or date of renewal shall be assessed fees in accordance with the "RER Fee Schedule; Operating Permits; Sections I through XXII". Those facilities which, due to code violations, have required inspections in addition to those routinely performed pursuant to the

operating permit requirements, shall pay a permit or operating order fee calculated as follows:

Inspection Type	Addition to Base Fee Per Inspection
Inspection, no lab work	$220
Inspection, lab work	$275

Lab work includes air, water, or soil analysis performed by the RER Lab. The total annual operating permit fee will be the sum of the base fee and the additional inspection fees based upon the number of each type of inspection actually performed times the value of each inspection.

XXVI. Previous Years' Unpaid Permit Fees

Facilities identified as requiring an operating permit to comply with the provisions of Chapter 24 shall be responsible for paying previous years' unpaid permit fees back to and including the first year RER inspected the facility and informed the operators in writing that the facility requires an annual operating permit from the department.

XXVII. Recovery of Administrative Costs Pursuant to Chapter 8CC MDC

A violator found guilty of a violation of Chapter 24 of the Code of Miami-Dade County by a Hearing Officer presiding over an administrative hearing held pursuant to Chapter 8CC of the Code shall be liable for Department administrative costs as follows:

Inspection Type	Fee Per Inspection
Type I, (basic inspection)	$ 50
Type II, (basic inspection + follow-up)	$145
Type III, (Type II inspection + sampling)	$145 + laboratory costs

Lab work includes air, water, or soil analysis performed by the RER Lab.

XXVIII. One-Time Two-Year Permit Extension Pursuant to Ordinance No. 10-14

The following RER Development Permits may be extended, subject to the Director's approval, upon payment of an Extension FEE equal to the greater of $79 or 10% of the initial permit fee.

Water Extension Permit

Water Treatment System Permit

Class I Coastal Construction/Wetland Permit

Class I Mangrove Trimming Permit

Class II Overflow/Outfall System Permit

Class III Canal Right-of-Way Work Permit

Class IV Wetland Permit (non-coastal and non rock mining)

Class IV Wetland Rock Mining Permit

Class VI Drainage Permit (Non-Residential with Contamination)

Tree Removal Permit

Natural Forest Community Permit

Industrial Waste Pretreatment Permit

Air Construction Permit

I.O. No: 4-63
Ordered: ~~9/19/13~~5
Effective: 10/1/1~~3~~5

MIAMI-DADE COUNTY
IMPLEMENTING ORDER

FEE SCHEDULE FOR REGULATORY AND ECONOMIC RESOURCES DEPARTMENT
(Building and Neighborhood Compliance)

AUTHORITY:
Ordinance No. 76-70, Section 4.02 of the Miami-Dade County Home Rule Amendment and Charter; Sections 1.01, 2.02A, 2-1324, 8-2, 8-5, 8-6.1, and 10-15, 8CC-6 and 8CC-7 of the Code of Miami-Dade County; and Article LXXI of Chapter 2 of the Code of Miami-Dade County; and Chapters 8, 10, 17, 17A, 17B, 19, 21, 30, and 33 of the Code of Miami-Dade County; Administrative Order Nos. 2-5, 4-115 and 4-120; Section 108 of the Florida Building Code; Section 553.80 of the Florida Statutes.

SUPERSEDES:
This Implementing Order supersedes Administrative Order 4-63A ordered September ~~24~~19, 201~~0~~3 and effective October ~~4~~1, 201~~0~~3.

POLICY:
A policy of fees covering the cost of providing Building and Neighborhood Compliance services shall be established and no application, permit, certificate or receipt shall be issued until the appropriate fee is paid.

PROCEDURE:
The responsibility for this Implementing Order is assigned to the Director, Miami-Dade County Regulatory and Economic Resources Department who shall be responsible for the collection of fees and the delivery of required services pursuant to all of the code chapters listed above under section “Authority.” Each two years or earlier, if need be, the Director shall review all fees in terms of their cost and recommend necessary changes to the County Mayor.

FEE SCHEDULE:
The fee schedule adopted by this Implementing Order has been presented and is considered a part hereof. In accordance with Section 2-3 of the Code of Miami-Dade County, this official Fee Schedule is also filed with the Clerk of the Board of County Commissioners. Fees which are charged by Building and Neighborhood Compliance shall be the same as those listed in the official Fee Schedule on file with the Clerk of the County Commission.

This Implementing Order is hereby submitted to the Board of County Commissioners of Miami-Dade County, Florida.

Approved by the County Attorney as
to form and legal sufficiency _____

MIAMI-DADE COUNTY

REGULATORY AND ECONOMIC RESOURCES DEPARTMENT

Building and Neighborhood Compliance

FEE SCHEDULE

Effective: October 1, 201~~3~~5

MIAMI-DADE COUNTY
REGULATORY AND ECONOMIC RESOURCES

INDEX

Page

I. Building Permitting Fees

A.	General Information on Special Fees	3-7
B.	Building Permit Fees	8-13
C.	Plumbing Permit Fees	13-15
D.	Electrical Permit Fees	15-19
E.	Mechanical Permit Fees	19-20
F.	Boilers and Pressure Vessels	20
G.	Cost of Publications and Records	20-21
H.	Annual Facility Permit Fees	21
I.	40 Year Recertification Fees	22
J.	Structural Glazing Systems Recertification Fees	22
K.	Enforcement Fees	22
L.	Certificate of Occupancy and Certificate of Completion	22-23

II. Neighborhood Compliance Fees

A.	Case Processing Recovery Fees	23
B.	Code of Miami-Dade County-Chapters 17, 17A, and 17B	23
C.	Surveys by County Department	23
D.	Returned check Charges	23
E.	Interest	23
F.	Special Projects	23-24
G.	Foreclosure Registry Fee	24

III. Lien Fees

A.	Lien Settlement/Collection Processing Fees	24

IV. Boards and Building Code Administration Fees

A.	General Fees	24
B.	Product Control Fees	24-25
C.	Contractor, Qualifying Agent, Master, Journeyman, Installer, Maintenance Personnel Applications Fees, and Board Fees	25-27
D.	Copies of Records	27
E.	Assessment of Code Administration Fee	28

I. BUILDING PERMITTING FEES:

A. GENERAL INFORMATION ON SPECIAL FEES

1. DOUBLE FEES

When work for which a permit is required is commenced prior to obtaining a permit, the permit applicant will be required to pay an additional fee of one hundred percent 100% of the usual permit fee in addition to the required permit fee established herein. The payment of the required fee shall not relieve the applicant of other penalties established by law. The double fee requirements shall be applicable to all divisions of the Construction, Permitting, and Building Code Service Area of the Miami-Dade County Regulatory and Economic Resources Department or Building and Neighborhood Compliance.

2. ADDITIONAL INSPECTION FEES

The building permit fee entitles the permit holder to an initial and follow-up inspection for each type of mandatory inspection. All work shall be inspected and deficiencies shall be noted by the building inspector. When the work to be inspected is only partially complete, the inspection shall be performed on those portions of the work completed, provided that compliance with the applicable Building Code(s) may be determined with respect to those portions. A permit holder shall pay a fee of $71.55 for each additional inspection required to assure compliance with the applicable Building Code(s) beyond the initial and one follow-up inspection. All additional inspection fees shall be paid by any method acceptable to the Miami-Dade County Regulatory and Economic Resources Department (RER or Department). 71.55

3. LOST, REVISED AND REWORKED PLANS FEE

a) LOST PLANS: When plans are lost by the owner or contractor, a fee will be assessed in the amount of thirty percent 30% of original Building Permit fee; but not less than:

Single Family Residence or Duplex	71.55
All others	128.80

b) REVISED PLANS PROCESSING FEE

1) Plan revisions shall be subject to a fee at the rate of $1.25 per minute of time for each review that takes longer than 5 minutes.

REWORKS: The building permit fee entitles the applicant to an initial plan review and one follow-up review per discipline. A re-work fee shall be charged for each additional follow-up plan review. 106.59

c) LOST PERMIT CARD FEE: A replacement fee shall be charged for the loss of a Permit Inspection Record Card after a permit has been issued. 31.25

d) Records of inspection results in excess of five (5) pages. 1.25

4. REFUNDS, TIME LIMITATION, CANCELLATIONS

The fees charged pursuant to this schedule, provided the same are for a permit required by the applicable Building Code(s), and Chapter eight (8) of the Code of Miami-Dade County, may be refunded by Building and Neighborhood Compliance subject to the following:

a) No refunds shall be made on requests involving:

1) permit fees of $130.00 or less; or

2) permits revoked by the Building Official under authority granted by the applicable Building Code(s), and Chapter eight (8) of the Code of Miami-Dade County; or permits cancelled by court order, or conditional permits; or permits which have expired; or

3) permits under which work has commenced as evidenced by any recorded inspection having been made by Building and Neighborhood Compliance; or

4) the original permit holder when there is a change of contractor

b) A full refund less $130.00 or fifty percent (50%) of the permit fee, whichever is greater, rounded to the nearest dollar, shall be granted to a permit holder who requests a refund provided:

1) that Building and Neighborhood Compliance receives a written request from the permit holder prior to the permit expiration date; and

2) that the permit holder submits with such request the applicant's validated copy of such permit; and

3) that no work has commenced under such permit as evidenced by any recorded inspection or field verification.

c) Where there is a change of contractor or qualifier involving a permit, the second permit holder shall pay a fee to cover the cost of transferring the data from the original permit to the second permit. Except when the original permit has expired or the original permit fee is less than established in this section in which case the full permit fee is charged. 107.34

d) Where a permit has become null and void pursuant to the applicable Building Code(s), a credit of fifty percent (50%) of the permit fee shall be applied to any re-application fee for a permit covering the same project and involving the same plans, provided that the complete re-application is made within six (6) months of the expiration date of the original permit, and provided

that no refund had been made as provided in this Section.

.

e) Cancellation of Expired Permits

Per review and/or required inspection	72.00

5. GENERAL INFORMATION

In addition to the fees assessed by Building and Neighborhood Compliance, the permit fee includes other fees assessed by other service areas, agencies, and/or Departments involved in the permitting process, including but not limited to the State of Florida, the Miami-Dade Fire Rescue Department; Public Works and Waste Management Department; Water and Sewer Department; and the Environmental Resources Management and Development Services areas of RER.

6. INSPECTIONS REQUIRING OVERTIME

Charges for construction inspections, which are requested in advance and which require that an employee work overtime, will be at the following hourly rates:

Overtime Inspections (Regular Day)	84.38
Inspections performed on a holiday	112.50

7. FEES BASED ON ESTIMATED COST – DOCUMENTATION REQUIREMENTS

Building and Neighborhood Compliance may require the permit applicant to submit appropriate documentation as proof of estimated cost of construction used to compute permit fees.

8. MIAMI-DADE COUNTY AVIATION DEPARTMENT IMPROVEMENT PROJECTS

Building and Neighborhood Compliance will assess a fee on all Miami-Dade County Aviation Department projects based upon direct costs for services provided in accordance with Federal Aviation Administration Authorization Act of 1994 (Public Law 103-105, dated August 23, 1994).

9. UP-FRONT FEE FOR PERMIT SUPPORT FUNCTIONS PERFORMED BY BUILDING AND NEIGHBORHOOD COMPLIANCE FOR PERMIT TYPES REQUIRED BY OTHER SERVICE AREAS OR COUNTY DEPARTMENTS

A non-refundable up-front fee will be assessed for acceptance of applications, distribution of plans and document storage on applications for permit required by other service areas or departments but accepted through Building and Neighborhood Compliance. 25.00

10. REFUND FOR BUILDING PERMITS NOT REQUIRING REWORK

The permit holder shall be entitled to a fifteen percent 15% refund of the fee for building permits issued for new residential or commercial construction that do not require rework by any required review agencies.

Projects permitted under the Master Model or Cookie Cutter Programs are not eligible for refund. The permit holder is responsible for requesting the refund in writing within 180 days of permit issuance. Failure of the permit holder to request the refund within the stated time period shall constitute a forfeit of the right to refund.

11. OPTIONAL PLAN REVIEW SERVICES

Permit applicants who request an alternate plan review service for an expedited review, to be completed after normal working hours, will be assessed a fee. This fee is equal to the pay supplement established for such service plus appropriate overhead rates. This fee will be paid prior to any plan review being performed.

12. INTEREST CHARGES ON UNPAID AMOUNTS DUE TO BUILDING AND NEIGHBORHOOD COMPLIANCE

Building and Neighborhood Compliance is authorized to impose an interest charge on any and all unpaid amounts which are due the service area. This includes, without limitation, items such as past due boiler fees, 40 year recertification fees, Civil Violation fines and demolition costs. Building and Neighborhood Compliance shall also have the authority to charge interest as part of any settlement agreement or installment payment plan to recover fees, fines or costs as well as outstanding liens.

The interest charged shall be assessed as provided for in applicable County Code provisions or administrative/implementing orders. In all other cases, interests shall be charged from the date the amount was due and payable to the service area computed at the rate of ten percent (10%) per annum. The Department Director or designee shall have the right to waive all or any portion of the interest charge in order to ensure public safety concerns are met.

13. ACTUAL COST FOR PROJECTS OR SERVICES NOT CONTEMPLATED IN CURRENT FEE STRUCTURE

The Director, or designee, has the authority to invoice for reimbursement of actual costs on project(s) or services not contemplated in the current fee structure.

The invoice will consist of actual labor cost, including any and all fringe benefit costs the Department is legally obligated to pay. Additionally, the invoice will include any other indirect cost associated with the actual labor cost, as determined by the Department's Finance Section on a yearly basis.

The Director or his designee will also have the ability to request a deposit amount that is mutually acceptable by the Department and the company or individual that is legally responsible for the project(s) or services requested. The deposit amount shall be used to offset the final invoice project cost; if any amount is remaining, it shall be returned to the party that executed the agreement with the Department. The life span of the project(s) or services requested shall be included in the agreement.

14. ELECTRONIC CONCURRENT PLAN PROCESSING

In order to create a more efficient and effective permitting process, Building and Neighborhood Compliance has established procedures to process plans electronically via a concurrent automated workflow. Building and Neighborhood Compliance requests that applicants submit plans in an electronic format (PDF) on a CD-Rom. If the applicant chooses to submit paper plans, the Director, or his designee has the authority to invoice for reimbursement of the conversion of construction documents submitted to an electronic format.

15. EXCESSIVE REJECTION OF PLANS (Applicable to all trades)

Florida Statue 553.80 Enforcement

"Section 2(b) – With respect to evaluation of design professionals' documents, if a local government finds it necessary, in order to enforce compliance with the Florida Building Code and issue a permit, to reject design documents required by the code three or more times for failure to correct a code violation specifically and continuously noted in each rejection, including but not limited to, egress, fire protection, structural stability, energy, accessibility, lighting, ventilation, electrical, mechanical, plumbing and gas systems, or other requirements identified by rule of the Florida Building Commission adopted pursuant to Chapter 120, the local government shall impose, each time after the third such review the plans are rejected for that code violation, a fee of four times the amount of the proportion of the permit fee attributed to plans review".

"Section 2(c) – With respect to inspections, if a local government finds it necessary, in order to enforce compliance with the Florida Building Code, to conduct any inspection after any inspection, after an initial inspection and one subsequent re-inspection of any project or activity for the same code violation specifically and continuously noted in each rejection, including but not limited to egress, fire protection, structural stability, energy, accessibility, lighting, ventilation, electrical, mechanical, plumbing and gas systems, or other requirements identified by rule of the Florida Building Commission adopted pursuant to Chapter 120, the local

government shall impose a fee of four times the amount of the fee imposed for the initial inspection or first re-inspection, whichever is greater for each such subsequent re-inspection".

B. BUILDING PERMIT FEES

Fees listed in Sub-section (B) include only building permit fees and do not include fees for plumbing, electrical, and mechanical fees which are listed in the following sections:

1. "UP-FRONT" PROCESSING FEE

When the building permit application is received for the construction of structures listed below:

"Up-front" fees for New Single Family Residence or Duplex, fees based on each square foot or fractional part thereof; or	0.15
Per dollar in estimated value or fractional part when square footage does not apply	0.02
"Up-front" fees for a building permit application for a commercial project; per 100 square feet or fractional part, or;	5.15
Per $100.00 of estimated value or fractional part thereof when square footage does not apply	0.85

This processing fee is not refundable, but shall be credited toward the final building permit fee.

2. MINIMUM FEE FOR BUILDING PERMIT

The minimum fee for all building permits is applicable to all items in this section except as otherwise specified. This minimum fee does not apply to add-on building permits issued as supplementary to current outstanding permits for the same job.	130.00

3. SINGLE FAMILY AND DUPLEX – NEW BUILDINGS, ADDITIONS AND ALTERATIONS

New construction Single Family and Duplex square foot	0.344
Professional Certification program fee	0.101
Prefabricated utility sheds with slab (Maximum 100 square feet of floor area)	130.00
Professional Certification program fee	19.70
Single Family and Duplex – Additions:	
0 to 500 square feet in floor area	150.00
501 to 1,000 square feet in floor area	254.75

1,000 square feet and above, per square foot	0.344
Professional Certification Program fee – per square foot	0.241
Alterations or repairs to Single Family Residence or Duplex per $1.00 of estimated cost or fractional part	0.058
Professional Certification Program Fee	0.016
Maximum Fee	678.36
Single Family and Duplex repairs due to fire damage per $1.00 of estimated cost or fractional part (copy of construction contract required).	0.071
Professional Certification Program Fee - per square foot	0.021
Minimum Fee	25.88
Maximum Fee	678.36

4. OTHER OCCUPANCY GROUPS – NEW CONSTRUCTION AND ADDITIONS

Storage & Industrial Use of Group E & F (SFBC), S & I (FBC) occupancies 100 square feet or fractional part of floor area.	10.48
Professional Certification Program Fee	3.16
Shade Houses per 100 square foot or fractional part of floor area	0.40
Professional Certification Program Fee	0.11
Greenhouses & buildings for agricultural uses (non-residential) when located on the premises so used per 100 square feet or fractional part of floor area	6.51
Professional Certification Program Fee	1.96
Mobile Home additions – each 100 square feet or fractional part of floor area	7.89
Professional Certification Program Fee	2.06
Tents:	
Less than 5,000 square feet	130.00
over 5,000 square feet	170.31
Professional Certification Program Fee, 0 - 5,000 square feet	17.29
Professional Certification Program Fee, over 5,000 square feet	51.44
All others, per 100 square feet or fractional part of floor area	11.78
Professional Certification Program Fee	3.55

	For structures of unusual size or nature such as arenas, stadiums and water and sewer plants. For each $1,000 of estimated cost or fraction thereof.	6.25
	For Professional Certification Program structures of unusual size or nature such as arenas, stadiums and water and sewer plants. For each $1,000 of estimated cost or fraction thereof.	3.00
	New construction other than as specified herein: (water towers, pylons, bulk storage-tank foundations, unusual limited-use buildings, marquees, and similar construction).	
	For each $1,000 of estimated cost or fractional part.	9.64
	Professional Certification Program Fee	2.91
5.	ALTERATIONS AND REPAIRS TO BUILDINGS AND OTHER STRUCTURES [except Single Family Residence and Duplex]	
	For each $100 of estimated cost or fractional part.	1.41
	Charge for each $100 of estimated cost or fractional part for Professional Certification Program	0.43
	But no less than	226.13
6.	MOVING BUILDINGS OR OTHER STRUCTURES	
	For each 100 square feet or fractional part thereof (does not include cost of new foundation or repairs to building or structure)	10.03
	Professional Certification Program Fee – Residential and Commercial	2.94
7.	SLABS	
	Residential and Commercial	78.71
	Professional Certification Program Fee – Residential and Commercial	23.06
8.	ROOFING (INCLUDING RE-ROOFING)	
	Roofing shingle and other roof types not listed per square feet of roof coverage including overhangs.	0.10
	Professional Certification Program Fee	0.05
	Roofing tile per square foot of roof coverage including overhangs	0.129
	Professional Certification Program Fee	0.06
	All other occupancies	
	Roofing shingle and other roof types not listed:	
	Per square foot up to 30,000 square feet	0.10
	Each square foot thereafter	0.058
	Professional Certification Program Fee	0.040
	Roofing tile:	

Per square foot up to 30,000 square feet - Residential	0.129
Each square foot thereafter - Residential	0.070
Professional Certification Program Fee	0.051
Roof Low Slope, per square foot	0.10

9. FENCES AND/OR WALLS

Chainlink:	
0 – 1,000 linear feet	130.00
each additional linear foot over 1,000	0.058
Wood each linear foot	0.70
Concrete each linear foot	1.30

10. SWIMMING POOLS, SPAS, AND HOT TUBS

Installation of Swimming Pool/Spa (Residential and Commercial)	135.96
Repair of Swimming Pool/Spa (Residential and Commercial)	130.00

11. TEMPORARY PLATFORMS AND TEMPORARY BLEACHERS TO BE USED FOR PUBLIC ASSEMBLY

For each 100 square feet or fractional part of platform area	5.94
For each 100 linear feet or fractional part of seats	5.15

12. DEMOLITION OF BUILDINGS

For each structure	171.74
Professional Certification Program – for each structure	85.88

13. SHOP DRAWING REVIEW

Minimum fee – Commercial and Residential	58.75
a) Trusses/Steel Structures:	
First 600 square feet or fractional part	18.25
Each additional 100 square feet or fractional part	0.93
First 600 square feet or fractional part for Professional Certification Program	5.51
Each additional 100 square feet or fractional part for Professional Certification Program	0.28
b) Precast/Prestress /Tilt Up Walls / Twin Tees / Joists / Composite Slab Systems:	
(Roof - Floor - Walls) each 1,000 square feet or fractional part	9.31
Professional Certification Program Fee (Roof-Floor-Walls) each 1,000 square feet or fractional part	2.81
c) Overhead Doors each	9.31

		Professional Certification Program Fee	2.81
	d)	Skylights each	9.31
		Professional Certification Program Fee	2.81
	e)	Hand Rails/Stair Rails per linear foot	1.29
		Professional Certification Program Fee	0.39
	f)	Storefront/Fixed Glazing:	
		(Under 8 feet high by 4 feet wide) each 100 square foot or part	10.39
		Professional Certification Program Fee – each 100 square feet or part	3.14
	g)	Walk-in Coolers, each	85.88
		Professional Certification Program Fee – each 100 square feet or part	25.94
14.	INSTALLATION/REPLACEMENT OF WINDOWS OR DOORS		
	Window and glass block installation, alteration or repair – per square foot of window or door area (for residential and commercial)		0.07
	Professional Certification Program fee (for residential and commercial)		0.021
	Replacement of Windows and Exterior Doors in all buildings or installation of windows or doors in buildings exceeding two stories in height; or Storefronts and fixed glass exceeding 8 feet in height; or 4 feet in vertical mullion spacing; (for residential and commercial); or Curtain Walls including windows and doors therein:		
		For each 100 square feet or fractional part	10.39
		Professional Certification Program Fee	3.04
15.	SCREEN ENCLOSURES, CANOPIES & AWNINGS		
	a)	Screen enclosures, per 100 square feet	9.89
	b)	Free standing canopies	
		For each $1,000 of estimated cost or fractional part	9.04
	c)	Awnings and canopies	
		Horizontal projection per square foot area covered	0.085
	d)	Storm Shutters – per square foot area covered	0.085
16.	TIE DOWN		

	Trailer Tie Down:	84.44
	(This does not include installation of meter mounts and service equipment. Separate mechanical, plumbing and related electrical permits are required).	
17.	SIGN PERMIT FEES	
	Signs non-illuminated (per square foot)	
	(illuminated signs under electrical permits)	1.43
18.	SATELLITE DISH	168.88
19.	ORNAMENTAL IRON	
	Per square foot of coverage	0.058
	Short Term Event	144.50

C. ***PLUMBING PERMIT FEES***

Permits by professional certification (permits by affidavit) for the following described activities will be charged half the regular permit fee, except for the minimum fee, which will remain the same.

1.	MINIMUM PLUMBING OR GAS FEE PER PERMIT	
	Except as otherwise specified	130.00
	(This minimum does not apply to supplemental plumbing permits issued as supplementary to current outstanding permits for the same job).	
2.	RESIDENTIAL PLUMBING (Single Family Residence or Duplex)	
	New Single Family Residence or Duplex per square foot	0.129
	Addition to Single Family Residence or Duplex per square foot	0.129
	Alterations or repairs to Single Family Residence or Duplex (Group I or R-3) per $1.00 of estimated cost or fractional part	0.058
3.	COMMERCIAL (All Groups Except Single Family Residence or Duplex)	
	Roughing-in or plugged outlets for bathtubs, closets, doctors, dentists, hospital sterilizers, autoclaves, autopsy tables and other fixtures, appurtenances, or other appliances having water supply or waste outlet, or both, drinking fountains, fixtures discharging into traps or safe waste pipes, floor drains, laundry tubs, lavatories, showers, sinks, urinals, and heaters.	
	For each roughing-in or plugged outlet	8.59
	Fixtures set on new roughing-in or plugged outlets or replaced on old roughing-in:	

	Each fixture	8.59
4.	SETTLING TANKS, GAS AND OIL INTERCEPTORS, AND GREASE TRAPS	
	(Including drain tile and relay for same – Residential and Commercial)	45.09
5.	SEWER (ALL GROUPS)	
	Each building storm sewer and each building sewer where connection is made to a septic tank, or a collector line or to an existing sewer or to a city sewer or soakage pit or to a building drain outside a building.	42.94
	Sewer Capping/Demolition	42.94
6.	CONDENSATE DRAIN (AIR CONDITIONING) – ALL GROUPS	
	Except single not manifolded A/C outlet not exceeding 5 tons	4.53
7.	WATER PIPING	
	Water service connection to a municipal or private water supply system (for each meter on each lot).	11.45
	Water service connection or outlets for appliance or installations not covered by fixture set above	8.59
	Irrigation system and underground sprinkler system for each zone	24.05
	Solar water heater installation, equipment replacement or repair	128.81
	Swimming pool piping, not including well (new installation)	
	Residential	85.88
	Commercial	135.96
	Sump pump	11.45
	Swimming pool heater, each	71.56
	Swimming pool maintenance, each	85.88
	2” or less water service backflow assembly	50.10
	2 ½“ or larger water service backflow assembly	78.71
	Repairs to water piping:	
	For each $1,000 estimated cost or fractional part	8.25
8.	WELLS	
	Residential per well	75.15
	Commercial per well	114.50
9.	NATURAL GAS OR A LIQUIFIED PETROLEUM	
	For each outlet Single Family Residence or Duplex (includes meters and regulators)	8.59
	For each appliance (does not include warm air heating units, but does include unvented wall heaters, no ductwork wall heaters, no ductwork) - (See Fee Section E(3) for heating)	

	Other Groups	
	For each outlet (includes meters and regulators)	14.31
	For each appliance (does not include warm air heating units, but does include unvented space)	14.31
	Heaters and unvented wall heaters – no duct work (See Fee Section E(3) for heating)	14.31
	For each meter (new or replacement)	5.73
	For major repairs to gas pipe where no fixture or appliance installation is involved	50.10
	Underground L.P. gas tanks per group of tanks at a single location	85.88
	Above ground L.P. gas tanks per group of tanks at a single location	85.88
10.	WATER TREATMENT PLANTS, PUMPING STATIONS, SEWER TREATMENTS AND LIFT STATIONS	
	Water treatment plant (interior plant piping)	300.54
	Sewage treatment plant (interior plant piping)	214.68
	Lift station (interior station piping)	343.48
	Sewage ejector	100.19
11.	WATER AND GAS MAINS (ALL GROUPS)	
	(On private property and other than public utility easements)	
	Each 50 feet or part thereof	10.03
12.	STORMS/SANITARY UTILITY/COLLECTOR LINES FOR BUILDING DRAIN LINES	
	(On private property and other than public utility easements)	
	Commercial	
	Each 50 feet or part thereof	10.03
	Each manhole or catch basin	14.31
13.	TEMPORARY TOILETS – WATERBORNE OR CHEMICAL	
	Temporary Toilets	130.00
	For each additional toilet	11.81
14.	DENTAL VACUUM LINES	
	Each system	85.88
15.	MOBILE HOME CONNECTIONS	
	Each unit	85.88

D. ***ELECTRICAL PERMIT FEES***

Permits by professional certification (permits by affidavit) for the

following described activities will be charged half the regular permit fee, except for the minimum fee, which will remain the same.

1.	MINIMUM ELECTRICAL PERMIT FEE INCLUDING REPAIR WORK PER PERMIT (ALL GROUPS) Except as otherwise specified	
	(This minimum does not apply to add-on electrical permits issued as supplementary to current outstanding permits for the same job and demolition work).	130.00
2.	PERMANENT SERVICE TO BUILDINGS New work only (The following fee shall be charged for total amperage of service)	
	For each 100 amp. or fractional part	6.45
3.	FEEDERS Includes feeders to panels, M.C.C., switchboards, generators, automatic transfer switches, etc.	
	Each feeder	17.18
4.	AGRICULTURAL SERVICE (permanent)	130.00
5.	TEMPORARY SERVICE FOR CONSTRUCTION	
	Per service	130.00
6.	CONSTRUCTION FIELD OFFICE SERVICE	
	Per service	171.74
7.	MOBILE HOME OR RV SERVICE (residential)	
	Per service	130.00
8.	TEMPORARY SERVICE TEST (commercial only)	
	Equipment and service (30 day limit) per service	130.00
9.	RESIDENTIAL WIRING	
	(New construction of Single Family Residence, Duplex and living units of Group H (SFBC) or R-1 (FBC). Applies to all electrical installations except common areas, parking lot areas and/or buildings and house service of Group H or R).	
	For new construction and additions for each square foot of floor area	0.10
	Alterations or repairs per $1.00 estimated cost or fractional part	0.058
10.	ALL OTHER WIRING AND OUTLETS	
	Common areas of Group H (SFBC) or R-1 (FBC) include corridors, public lounges, pumps, A/C (public area), lights, outlets, and house and emergency service, etc. These areas and all other commercial wiring shall be subject to the fees below:	

	a)	Boxes, receptacles, switches, sign, fractional motor, fans, low voltage outlets, empty outlets for telephone, CATV, each outlet, and 110 volt smoke detector, each outlet box	2.30
	b)	Special outlets	10.03
	c)	Commercial equipment (KWA rated), x-ray outlets, commercial cooking equipment, presses, generators, transformers (permanently connected) For each 10 KW or fractional part (Residential and Commercial)	10.03
	d)	Motors installed, repaired or replaced (fractional already covered on general outlets) Each motor	12.89
	e)	Air conditioning and refrigeration system (new work). Applies to commercial, residential, agricultural and industrial. Covers related work, except wall or window units which are covered under special outlets. Per ton	8.59
	f)	Electrical equipment – replacement (existing facilities)	
		Switchboards, M.C.C., panels, control boards (for each board)	28.63
11.		LIGHTING FIXTURES	
		Common areas of Group H include corridors, public lounges, pumps, A/C (public area), lights, outlets, and house and emergency service, etc. These areas and all other commercial wiring shall be subject to the fees below:	
		Floodlights, spotlights, parking lights, tennis court lights, fluorescent and incandescent fixtures, etc.	
	a)	Per fixture	2.30
	b)	Plugmold, light track, and neon strips. Each 5 feet or fractional part Residential and Commercial	4.45
		Light pole (Single Family Residence or Duplex) per pole	14.31
		Light pole (commercial) per pole	21.48
12.		SIGNS & ARCHITECTURAL FEATURES (Indoor Neons)	
		Per square foot of sign	1.41
		Repairs and re-connection each	84.44
		Neon strips each 5 foot or fractional part	2.86
13.		TEMPORARY WORK ON CIRCUSES, CARNIVALS, FAIRS, CHRISTMAS TREE LOTS, FIREWORKS, TENTS, ETC.	
		Per ride or structure	71.56
14.		FIRE DETECTION SYSTEM	

	(Needs category 04 processing) Includes fire alarm systems, halon, etc. Does not include single 100-volt residential detectors. Per system (for new and upgrades)	178.90
	Repairs and additions to existing systems per system.	85.88
15	MASTER TELEVISION ANTENNA AND RADIO SYSTEM	
	Does not include CATV and telephone empty conduit system. Does include free wiring or same Master control	28.63
	Each device	1.71
16.	BURGLAR ALARM SYSTEM	40.00
	~~Installation wiring~~	~~64.41~~
	~~Residential and Commercial~~	
	~~Installation devices~~	~~64.41~~
	~~Complete system~~	~~128.81~~
	~~Repair, per system~~	~~64.41~~
17.	INTERCOM SYSTEM	
	Includes residential, nurse call, paging, etc.	
	Each new system – Single Family Residence or Duplex	85.88
	Other groups	128.81
	Repair each system	85.88
18.	ENERGY MANAGEMENT SYSTEM	
	Includes residential, nurse call, paging, etc.	
	Each new system – Single Family Residence or Duplex	85.88
	Other groups	128.81
	Repair each system	85.88
19.	SWIMMING POOLS, ELECTRICAL	
	Fee based on cumulative cost of the following components:	
	a) Residential pool or spa (Single Family Residence or Duplex) (includes motor and pool lights)	85.88
	b) Residential combination pool/spa (includes motors and pool lights)	128.81
	c) Commercial and multi-family dwelling pool or spa	200.36
	d) Commercial, multi-family dwelling combination pool/spa	271.93
	Repair residential (Single Family Residence or Duplex) pool	85.88
	Repair commercial pool	200.36

20.	FREE STANDING SERVICE – New meter and service (requires processing) - per service	128.81
	Includes lift stations, sprinkler systems, street lighting, parking lots, etc., that require new service with separate meter.	
21.	CONDUIT DUCTBANK – PER LINEAR FOOT	
	Residential and Commercial	2.59
22.	GROUND WIRE FOR SCREEN BONDING	
	Per Installation	85.88
23.	UNDERGROUND MANHOLES	143.11

E. MECHANICAL PERMIT FEES

Permits by professional certification (permits by affidavit) for the following described activities will be charged half the regular permit fee, except for the minimum fee, which will remain the same.

1.	MINIMUM MECHANICAL PERMIT FEE	
	Except as otherwise specified	130.00
	(This minimum does not apply to add-on mechanical permits issued as supplementary to current outstanding permits for the same job.)	
2.	MECHANICAL SINGLE FAMILY RESIDENCES AND DUPLEXES (GROUP I or R-3 INCLUDES CATEGORIES 03, 10 AND 41)	
	New construction per square foot	0.10
	Additions to Single Family Residences or Duplex per square foot	0.10
3.	AIR CONDITIONING AND REFRIGERATION, INCLUDING THE RELOCATION OF EQUIPMENT	
	Separate permits are required for electrical, water and gas connections	
	For each ton capacity or fractional part thereof	21.48
4.	FURNACES AND HEATING EQUIPMENT, INCLUDING COMMERCIAL DRYERS, OVENS AND OTHER FIRED OBJECT NOT ELSEWHERE CLASSIFIED (Includes all component parts of the system except fuel and electrical lines.) For each KW	4.30
5.	STORAGE TANKS FOR FLAMMABLE LIQUIDS	
	Per Tank	214.68
6.	INTERNAL COMBUSTION ENGINES	
	Stationary – each	107.34

7. COMMERCIAL KITCHEN HOODS

Each	178.90

8. OTHER FEES

Fire chemical halon and spray booths for each. Per system	150.28
Ductless fan each	42.94
Pneumatic Tube Conveyor System	
For each $1,000 or fractional part of contract cost	15.04
Pressure Process Piping	
For each $1,000 or fractional part of contract cost	15.04
Air Conditioning Duct Work	
For each $1,000 or fractional part of contract cost	15.04
Cooling Tower	
For each $1,000 or fractional part of contract cost	15.04

F. BOILERS AND PRESSURE VESSELS

Installation permit fees (including initial inspections and certificate).
Does not include installation or connection of fuel and water lines.

1. BOILERS

The following fees apply to each boiler to be installed:

Boilers less than 837 MBTU - each	107.34
Boilers 837 MBTU to 6,695 MBTU - each	128.81
Boilers 6,695 MBTU and up - each	178.90
Steam driven prime movers - each	85.88
Steam actuated machinery - each	85.88
Unfired pressure vessels (operating at pressures in excess of 60 PSI and having volume of more than 5 cubic feet), each pressure vessel	107.34
Boiler repair for each $1,000 or fractional part of contract cost	15.04

2. FEES FOR PERIODIC RE-INSPECTIONS

Steam boilers (annual) - each	178.90
Hot water boilers (annual) - each	74.43
Unfired pressure vessels (annual) - each	65.84
Miniature boilers (annual) - each	65.76
Certificate of inspection (where inspected by insurance company) - each	107.34
Shop inspection of boiler or pressure vessels per completed vessel	107.34
Insulation:	
For each $1,000 or fractional part of contract cost	15.04
Mechanical Ventilation:	
For each $1,000 or fractional part of contract cost	15.04
Ductless Ventilation:	

For each $1,000 or fractional part of contract cost	15.04

G. COST OF PUBLICATIONS AND RECORDS

1. COPIES OF DEPARTMENTAL RECORDS

Plan reproductions from microfilm - per sheet	6.25
Reproduced records - per page	0.15
Double sided copies - per page	0.20
Certified copies - per page	1.00
Notary public service - per document	1.00
Research and ordering plans per address or permit number	18.75
Open permit search per address or folio (additionally a fee of $1.00 per page will be charged for certification or records).	43.75

H. ANNUAL FACILITY PERMIT FEES

In accordance with provisions of the Florida Building Code and Chapter 10 of the Code of Miami-Dade County, each firm or organization in Miami-Dade County which performs its own maintenance work with certified maintenance personnel in Factory-Industrial (group F) Facilities, as well as helpers there under, may pay to Miami-Dade County an annual Master and Subsidiary Facility Permit (Premise Permit) – fee in lieu of other fees for maintenance work. Such fee shall be paid to Building and Neighborhood Compliance and such permit shall be renewed annually at a fee which is calculated in accordance with the provisions of this sub-section.

1. CALCULATION OF THE INITIAL MASTER FACILITY PERMIT FEE

Each firm or organization which obtains an annual master facility permit shall include in their application for such permit the total number of maintenance personnel, including helpers and trainees thereunder, assigned to building, electrical, plumbing or mechanical work. The Master Facility Permit (Premise Permit) Fee shall be computed by multiplying the total number of such employees times the fee.

Master Facility Permit Fee (Multiply number of employees by fee)	71.56
Minimum Master Facility Permit Fee	1,352.43

2. CALCULATION OF THE INITIAL SUBSIDIARY FACILITY PERMIT FEE

Each firm or organization which utilizes decentralized locations in addition to the main location described under Point 1 above, may additionally apply for a Subsidiary Facility Permit (Premise Permit) for each such decentralized location. Such application for a Subsidiary Facility Permit (Premise Permit) shall include the same information required in Point 1 above.

Subsidiary Facility Permit Fee (multiply number of employees by fee)	71.56
Minimum Subsidiary Facility Permit Fee	379.25

3. RENEWAL OF FACILITY PERMIT

	Prior to each Facility Permit expiration, the holder will be sent a renewal notice to continue the Premise Permit for the next renewal period. The calculation of the renewal Premise Permit fee shall be the same as the method used to calculate the original Facility Permit fee. No allowances shall be made for late renewal fees or part year renewal fees.	
I.	***40 YEAR RECERTIFICATION FEES***	
	For every application for 40 year recertification under Chapter 8 of the Miami-Dade County Code, there shall be paid to Building and Neighborhood Compliance, a fee for processing each application	375.00
	For every application for subsequent recertification at 10 year intervals thereafter, there shall be paid to Building and Neighborhood Compliance a fee for processing each application	375.00
	For every extension request for 40 year recertification (or subsequent 10-year interval recertification) under Chapter 8 of the Miami-Dade County Code there shall be a fee paid to Building and Neighborhood Compliance	62.50
	Recording Fees	Established by Clerk of the Court
J.	***STRUCTURAL GLAZING SYSTEMS RECERTIFICATION FEES***	
	For the initial application for structural glazing recertification and each subsequent application under Chapter 8 of the Miami-Dade County Code there shall be paid to Building and Neighborhood Compliance an application-processing fee	354.33
K.	***ENFORCEMENT FEES***	
	Case Processing fee - each	500.00
	Photographs - each	1.50
	Initial Inspection Fee	157.43
	Re-Inspection Fee	107.34
	Posting of Notices - each	50.10
	Unsafe Structures Panel Processing Fee	178.90
	Title Search	Actual Cost
	Court Reporting	Actual Cost
	Legal Advertisement	Actual Cost
	Permit Fees	Actual Cost
	Bid Processing Fee	143.11
	Demolition/Secure Services	Actual Cost
	Asbestos Sampling and Abatement	Actual Cost
	Extension Fee	150.00
L.	***CERTIFICATE OF OCCUPANCY (CO) AND CERTIFICATE OF COMPLETION***	
	The following fees shall be paid for all uses. All structures are issued	49.88

permanent Certificated of Occupancy or Completion which shall remain valid for an unlimited time, unless revoked for cause, or abandoned, provided there is no change of occupancy, or that there is no enlargement, alteration, or addition in the use or structure	
Temporary Certificate of Completion or Occupancy (Building and Neighborhood Compliance)	49.88

II. NEIGHBORHOOD COMPLIANCE FEES:

A.	***Case Processing Recovery Fees***	
	Case Processing Fee	500.00
	Inspection (each)	100.00
	Photographs	1.50
	Surveys and Other Exhibits	Actual Cost
	County Attorney's fees	Actual Cost
	Court Filing Fees (each document)	Actual Cost
B.	***Code of Miami-Dade County-Chapters 17, 17A, and 17B***	
	(Minimum Housing)	
	Case Processing Fee - each	360.00
	Photographs - each	1.50
	Inspection - each	75.00
	Posting of Notices - each	50.10
	Title Search	Actual Cost
	Final Order	100.00
	Court Reporting Transcription	50.00
	(Plus Transcript/Actual Cost)	
	Legal Advertisement	Actual Cost
	Bid Processing Fee	100.00
	Demolition/Secure Services	Actual Cost
	Asbestos Sampling and Abatement	Actual Cost
C.	***Surveys by County Department***	Actual Cost

D. ***Returned check charges per check***
$20.00 or 5% amount (F.S. 832.07) plus $1.50 bank charge or other rate as amended from time to time.

E. ***Interest***
Interest charges at the rate of 10% per year, or other rate as amended by the Board of County Commissioners from time to time, may be assessed in addition to any other penalties.

F. ***Special Projects***
A fee equal to actual staff time and related costs shall be assessed for special developers, homeowner groups, attorneys, realtors, etc.,

	to determine if any existing violations are on the property through a review of departmental records. Such special fee only will be levied for requests in accord with Administrative Order 4-48.	
G.	***Chapter 17A-19 Annual Foreclosure Registry Fee***	125.00

III. LIEN FEES:

A.	***Lien Settlement/Collection Processing Fees***	
1.	Lien Processing Fee	500.00
2.	Lien Payoff/Estoppel Letter	75.00
3.	Lien/Recordation/Cancellation of Notices - each	Actual Cost
4.	Continuing Penalties	Actual Cost
5.	Research Fee - each	125.00
6.	Posting of Notices - each	50.10

IV. BOARDS AND BUILDING CODE ADMINISTRATION FEES:

A.	***GENERAL FEES***	
1.	Recording fees in connection with those matters to be recorded	Established by Clerk of the Court
2.	Research matters extraneous to normal activities	Actual staff time and costs
B.	***PRODUCT CONTROL FEES***	
1.	New application for certification of products, materials or systems, (includes technical review of Notice of Acceptance (NOA) and quality assurance auditing), valid for a period of five (5) years	4,000.00
2.	Revision of notice of acceptance with respect to certification of products, materials, or systems	1,500.00

3.	New Application fee for the accreditation of testing laboratories valid for a period of five (5) years	4,000.00
	a) Renewal of testing laboratory accreditation for a period of five (5) years	1,500.00
	b) Revision of an existing testing laboratory certificate accreditation	1,500.00
4.	Travel expenses incurred in the process of conducting quality assurance audits or laboratory accreditations	Actual Cost
5.	Renewal of certification, prior to expiration, valid for a period of five (5) years	1,500.00
6.	Annual certificate of competency as a manufacturer or fabricator, payable every two (2) years	1,000.00
7.	South Florida Building Code books, Florida Building Code books, supplements, and additions and all publications and automated information systems	Cost of production, publication and distribution
8.	Application fee for the review and approval of building material(s) for special project on a one-time basis	Actual Cost
9.	Expedited review for certification performed by outside consultants, in addition to regular application fee	Actual Cost

C. ***CONTRACTOR, QUALIFYING AGENT, MASTER, JOURNEYMAN, INSTALLER, MAINTENANCE PERSONNEL APPLICATION FEES, AND BOARD FEES***

1.	APPLICATION FEE FOR CONTRACTOR CERTIFICATE OF COMPETENCY, NON-REFUNDABLE (*This same fee also applies to contractors who make application for each additional qualifying agents)*		315.00
	a) Change of affiliation		350.00
	b) Inactivation of certificate		150.00
2.	APPLICATION FEE FOR PERSONAL CERTIFICATE OF ELIGIBILITY, INCLUDING A NON-REFUNDABLE PROCESSING FEE		80.00
	a) Certificate of Eligibility		315.00
	b) Certificate of Competency for masters, installers, welding inspectors		315.00
	c) Certificate of Competency for journeymen and maintenance personnel		240.00
3.	CERTIFICATES FOR NON-TRANSFERABLE RENEWAL	1 YEAR	2 YEARS
	a) The certificate issued pursuant to the provisions of Chapter 10 of the Code of Miami-Dade County shall be non-transferable. Certificates renewed by the expiration date shall require payment of the following fees:		

1)	Contractors, subcontractors, specialty contractors and welding inspectors	60.00	120.00
2)	Qualifying agent for building and engineering contractor categories	60.00	120.00
3)	Masters, journeymen, installers and maintenance personnel	60.00	120.00
b)	Registration fee for State of Florida Certified Contractors	30.00	60.00
c)	Registration fee to allow journeymen licensed elsewhere in the State of Florida to perform work in Miami-Dade County	25.00	50.00
d)	Registration fee for certified contractors licensed elsewhere to perform post disaster repair work only (for 6 months only)		150.00
e)	Duplicate certificates (all types)		20.00

4. LATE CERTIFICATE OF COMPETENCY RENEWAL FEES

All certificate renewals shall be due and payable upon expiration. Those licenses not renewed by the expiration date shall be considered delinquent and subject to a delinquency fee.

a) Late renewal fees paid within one month following expiration will be subject to a delinquency penalty of twenty-five (25) percent of the renewal fee.

b) Late renewal fees paid after one month following expiration will be subject to a delinquency penalty of fifty (50) percent of the renewal fee.

5. PREPARATION OF AFFIDAVIT ON STATUS OF CERTIFICATE HOLDER
Per affidavit 50.00

6. CHARGE FOR CONTRACTORS/TRADESMEN CERTIFICATION PRINTOUT
Per page 3.50

7. ADDITIONAL CREDIT REPORTS 12.00

8. PREPARATION OF CERTIFIED RECORDS FOR COURT APPEALS

Construction Trades Qualifying Board, Unsafe Structures Board or other Administrative Board preparation of a certified copy of the record (to be paid at the time of the request). 275.00

9. REGISTRATION FEE FOR CONTINUING EDUCATION SPONSORS 200.00

10. REVIEW OF CONTINUING EDUCATION COURSE APPLICATION

A fee of $25.00 per credit hour will be charged, not to exceed $100.00 per course.

11. CRIMINAL PROCESSING RECOVERY COST

Case processing Fee 350.00

Inspection - each	60.00
Photographs - each	1.50
Corporate Information	20.00
Court Appearance - each	60.00
Posting of Notices - each	30.00

12. Code of Miami-Dade County – CHAPTER 8 (UNSAFE STRUCTURES BOARD)

Case intake processing Fee	350.00
Photographs - each	1.50
Inspection Fee	110.00
Re-inspection Fee	75.00
Posting of Notices - each	30.00
Unsafe Structures Board Fee	125.00
Court Reporting Transcription	Actual Cost
Legal Advertisement	Actual Cost

13. ENFORCEMENT FEES

CONTRACTOR ENFORCEMENT

Case processing Fee	350.00
Field Inspection	100.00
Re-inspection Fee	60.00
Personal Service of Notices – each	30.00
Photographs – each	1.50
Probable Cause Hearing	50.00
Formal Hearing per hour	50.00
Disciplinary Complaints Preparations and Service	200.00
Recordation/Removal of Board Order	35.00
County Attorney (Board Representation) – per hour	100.00
Stipulated Agreement Preparation	300.00
Lien Processing Fee	50.00
Lien Settlement Fee	50.00
Court Reporting Transcription	Actual Cost

D. ***COPIES OF RECORDS***

Single-sided copies - per page	0.15
Double-sided copies - per page	0.20
Certified copies - per page	1.00
Notary public service - per document	1.00

E. ***ASSESSMENT OF CODE ADMINISTRATION FEE***

Per Miami-Dade County Code Section 8-12, each Building Official of Miami-Dade County shall assess a code administration fee of -	0.60

per one thousand dollars ($1,000.00) or fractional value of the work to be done under the permit

VALUE OF WORK CALCULATION

1)	Building Code occupancy Groups S1 and F (Storage and Industrial) - per square foot of construction;	56.25
2)	All other occupancy groups - per square foot of construction; or	81.25
3)	For large and unusual projects, the value of the work shall be the actual cost of such work determined by the applicant and approved by the Building Official	Actual Cost

I.O. No.: 4-68
ORDERED: 9/18/2015~~4~~
EFFECTIVE: 10/1/2015~~4~~

MIAMI-DADE COUNTY
IMPLEMENTING ORDER

SCHEDULE OF ALL SERVICE LEVELS AND FEES FOR MIAMI-DADE COUNTY SOLID WASTE SERVICES

AUTHORITY:
Section 5.02 of the Miami-Dade County Home Rule Amendment and Charter and Chapter 15 of the Code of Miami-Dade County.

SUPERSEDES:
This Implementing Order (IO) supersedes IO 4-68, ordered September 19, ~~2013~~ 2014 and effective October 1, ~~2013~~2014.

POLICY:
This Implementing Order provides a schedule of all solid waste service levels and fees.

PROCEDURE:
The administration of this Implementing Order is designated to the Director of the Miami-Dade County Department responsible for Solid Waste Management, who shall be responsible for the collection of fees and the delivery of the required services, pursuant to Chapter 15 relating to powers and duties of Solid Waste Management. Every year, or earlier, if need be, the Director shall review all fees in terms of cost and recommend necessary changes to the County Mayor through this implementing order procedure.

DEFINITIONS:
Contract Disposal – use of the County Waste Management System by any person, governmental entity, corporation or partnership that has entered into an Agreement with the County of ten (10) years or greater in duration for such County Solid Waste Management System use.

Short Term Disposal – use of the County Waste Management System by any person, governmental entity, corporation or partnership that has not entered into an Agreement with the County of ten (10) years or greater in duration for such County Solid Waste Management System use.

FEE SCHEDULE:
The fee schedule adopted by this Implementing Order is attached hereto and made a part hereof. This official fee schedule is also filed with and subject to the approval of the Board of County Commissioners and on file with the Clerk thereof. Fees that are charged by the County shall be the same as those listed in the official fee schedule on file with the Clerk of the County Commission.

This Implementing Order is hereby submitted to the Board of County Commissioners of Miami-Dade County, Florida.

Approved by the County Attorney as
to form and legal sufficiency _____

SCHEDULE OF WASTE COLLECTION SERVICES

	Service Level
a.1) Residential and Multi-family Curbside Garbage and Trash Collection	•Twice per week garbage (bagged or canned). •Once per week (either Thursday or Friday) trash; up to 5 cubic yards of tied, bagged, canned, or bundled trash, no single item over 50 pounds, no items over 3 feet in length, and no hazardous materials.
a.2) Residential and Multi-family Automated Curbside Garbage and Trash Collection	Twice per week garbage and trash (all materials must be in one or more automated service carts. Materials not in automated service cart will not be picked up).
b) Residential Container Service	Containerized garbage and trash collection service.
c) Bulky Waste Collection	Two (2) scheduled pickups per calendar year (January 1 through December 31) of up to twenty-five (25) cubic yards per pickup.
d) Neighborhood Trash and Recycling Center Service	Access for drop off of residential trash and recyclables (seven days per week) during established operating hours.
e) Curbside Recycling	Once every other week curbside collection of recyclables.
f.1) Commercial Minimum Collection Service	•Twice per week (limited to 1 cart, per waste unit charged). •Accounts with consistent overages will be increased to the appropriate service level.
f.2) Commercial Automated Minimum Collection Service	Twice per week (limited to one automated service cart per waste unit charged; all materials must be in automated service cart(s). Materials not in automated service cart will not be picked up).
g) Commercial Container Service	Uncompacted rollaway container service with varying number of pickups and container sizes.

SCHEDULE OF RESIDENTIAL COLLECTION FEES

	Fees
Residential Curbside Collection per household, per fiscal year; (includes services (*a.1), (c), (d),* and (*e)*).	$439
Residential Automated Curbside Collection per household, per fiscal year; (includes services (*a.2), (c), (d),* and (*e)*).	$439
Replacement Carts for Residential Automated Curbside Collection or curbside recycling (replacement of any cart without a police report)	$50
Annual Fee for Additional Waste and Recycling Carts	
Each additional Waste Cart (annual collection fee)	$79.50
One ~~First~~ additional Recycling Cart	~~Free~~No Charge
Residential Container Service per household, per fiscal year; (includes services (*b)* and (*d)*).	$339
Bulky Waste per cubic yard; (beyond the service level established under service *(c)*); (the minimum charge beyond the service level established under service (*c)* is $115.00 and is based on a five (5) cubic yard minimum charge).	$23
Neighborhood Trash and Recycling Center per household, per fiscal year; (includes service *(d),* for households in the Solid Waste Service Area not receiving Residential Curbside Collection service)	$112
Curbside Recycling per household, **per fiscal year**; (service (*e)*, for households not receiving Residential Curbside Collection service).	$39
Pursuant to Resolution R-1137-08, the County has entered into interlocal agreements with municipalities to collect and process their recyclable Materials and will charge these Municipalities the appropriate rates as delineated in the interlocal agreements.	Per Interlocal Agreements
Returned Check Charges per check [F.S. 832.07 (~~2007~~2015)]	

SCHEDULE OF COMMERCIAL/MULTI-FAMILY COLLECTION FEES

	Fees	
Commercial Minimum Collection Service per waste unit assessed per fiscal year; (includes service (*f.1)*)	$450	one automated service cart per waste unit charged
Commercial Automated Minimum Collection Service per waste unit assessed per fiscal year; (includes service (*f.2)*)	$450	one automated service cart per waste unit charged
Multi-family Collection per living unit, per fiscal year; (includes services (*a.1)* or (*a.2)* and *(e)*)	$176	
If face value of check does not exceed $50.00.		$25
If face value of check exceeds $50.00 but does not exceed $300.00.		$30
If face value of check exceeds $300.00.		$40 Or an amount up to 5% of the face amount of the check, whichever is greater.

SCHEDULE OF COMMERCIAL/MULTI-FAMILY COLLECTION FEES

Fees for Uncompacted Rollaway Container Accounts; (service g)

County-Owned Containers:

Number of Collections per week -	Four (4)	Five (5)
Size of Containers	**Monthly Fee**	**Monthly Fee**
One-yard	$253.86	$294.96
Two-yard	$393.79	$467.00
Four-yard	$626.53	$746.41
Six-yard	$812.50	$956.39

Customer-Owned Containers:

Number of Collections per week -	Four (4)	Five (5)
Size of Containers	**Monthly Fee**	**Monthly Fee**
One-yard	$236.11	$277.20
Two-yard	$371.47	$444.68
Four-yard	$581.87	$706.15
Six-yard	$754.29	$905.06

The Director or designee may generate a memorandum annually which sets forth the schedule of fees for uncompacted rollaway containers, rolloff containers and whole tires per cubic yard service for Miami-Dade County Departments.

SCHEDULE FOR THE PERMITTED LANDSCAPERS

Clean Yard Trash Disposal by Permitted Landscaper at Neighborhood Trash and Recycling Center per visit;	~~$24.03~~ $24.01
Clean Yard Trash Disposal per cubic yard, by Permitted Landscaper at a Disposal Facility;	~~$7.98~~ $7.97

SCHEDULE OF SPECIAL COLLECTION AND VIOLATION WASTE REMOVAL COLLECTION FEES

	Fees
Special Collection and Waste Services per cubic yard (the minimum charge is $115.00 and is based on a five (5) cubic yard minimum charge).	$23
Violation Waste Removal per cubic yard (the minimum charge per occurrence is $230.00 and is based on a five (5) cubic yard minimum charge).	$46

SCHEDULE OF WASTE CERTIFICATION FEE FOR REQUEST OF WASTE COLLECTION FEE CERTIFICATE, IN ACCORDANCE WITH MIAMI-DADE COUNTY CODE SECTION 15-28 (c)

	Fees
Waste Certification Fee Each written certificate, certifying the amount of waste fees due upon any parcel of real property subject to payment of waste fees or certifying that no waste fees are due.	$55

SCHEDULE OF CIVIL COURT CASE PROCESSING RECOVERY FEES
(Fees ~~resulting from Ordinance 99-55~~ authorized by Chapter 8CC, Code of Miami-Dade County)

	Fees
A. Case Processing Fee	$510
B. Recording Fee	$80
C. Lien Payoff Letter	$55
D. Posting of Notices	$25
E. Lien Cancellation Notices	$25
F. Photographs, Reports or Other Exhibits	Actual Cost
G. County Attorney's Fees	Actual Cost
H. Court Filing Fees (each document)	Actual Cost

SCHEDULE OF DISPOSAL FEES, WASTE TIRE FEE
TRANSFER FEE, AND SPECIAL HANDLING FEE

Solid Waste Disposal Fee	**Fees**
Contract Disposal per ton	~~$66.34~~$66.27
Short Term Disposal per ton	~~$87.47~~$87.38
Suitable material for cover, per ton [1]	$10.00

Solid Waste Transfer Fee	
Transfer Fee per ton	~~$13.04~~$13.03

Waste Tires Fee per ton	$114.18
Asbestos Fee per ton	$100.00

Special Handling Fee	
Other Solid Waste Requiring Special Handling per load (added to disposal fee)	~~$66.34~~$66.27

In the event that the scale(s) are unavailable, the disposal fee will be based on the total cubic yard payload capacity of the vehicle converted to tons using the Schedules of Weights and Measures that are available at the Clerk of the Board

[1] Based on need, as determined by the Director

SCHEDULE OF WASTE PERMIT FEES

	Fees
General Haulers Fee for Permit Application/Renewal	$600
General Haulers Vehicle Registration per Vehicle	$70
Landscaping Business Fee for Permit Application/Renewal	$225
Landscaping Business Vehicle Registration per Vehicle and/or trailer	$80
Tire Generator Fee for Permit Application/Renewal	$25
Tire ~~Operating~~ Generator Permit Fee per location	$75
Waste Tire Transporter Fee for Permit Application/Renewal	$25
Waste Tire Transporter Vehicle Registration per Vehicle	$25
Review of Solid Waste Facility Operating Permit Applications	$100

Background Check Fee (FDLE) $24

These charges are collected by the department and passed through to the Florida Department of Law Enforcement (FDLE). These charges are a requirement of any persons wishing to obtain a general hauler permit as described in section 15-17.1(b)(1) and (2) of the Code of Miami-Dade County. It has been in effect since 1992.

I.O. No.: 4-82
Ordered:
Effective:

MIAMI-DADE COUNTY
IMPLEMENTING ORDER

SCHEDULE OF FEES FOR COUNTY PARKING FACILITIES

AUTHORITY:
Section 5.02 of the Miami-Dade County Home Rule Amendment and Charter; and Chapters 125.01, Florida Statutes.

SUPERSEDES:
This Implementing Order (IO) supersedes Administrative Order 4-82, ordered September 18, 2014 and effective October 1, 2014.

PROCEDURE:
The Director of the Internal Services Department shall be responsible for the collection of fees and shall review all fees annually.

FEE SCHEDULE:
The fee schedule adopted by this Implementing Order is attached hereto and made a part hereof. The official fee schedule is also filed with the Clerk of the Board of County Commissioners.

This Implementing Order is hereby submitted to the Board of County Commissioners of Miami-Dade County, Florida.

Approved by the County Attorney as
to form and legal sufficiency _____

INTERNAL SERVICES DEPARTMENT

FEE SCHEDULE

1. Rates per half hour in Miami-Dade Cultural Center Garage, West Lot Garage, Garage #5, 140 West Flagler Garage, and Overtown Transit Village Garage:

	CURRENT
Per ½ hour, or portion thereof	$ 3.00
Over 2 ½ hours or all day	14.00
Lost ticket rate	14.00
Juror Parking	No Charge
Disabled Parking	No Charge

2. Monthly Rates at Garages:

Cultural Center Garage	$ 58.03
West Lot Garage	58.03
140 West Flagler Garage	63.80
Court House Center Garage	61.60
Garage #5 (Hickman Garage)	58.03
Overtown Transit Village Garage	58.03

3. Monthly Rates at Surface Lots:

Mahi Shrine Lot	$ 44.00
Civic Lot #25	47.30
Graham Lot	50.60
Hickman Lot	33.00
Children's Courthouse Secured Lot	60.00

4. Entrance Rate Per Day at Surface Lots:

	Juror and Disabled	General Public
Civic Center (Jury Pool Lot)	No Charge	$ 10.00
Mahi Shrine Lot	No Charge	$ 10.00
Civic Lot #25	No Charge	$ 10.00

5. Miscellaneous Fees:

Special events*	$ 3.00 to $ 9.00
Advisory Board rates	$ 4.00
Library and History Miami Patrons (with validation)	$ 5.00

Notes:
All rates include sales tax.
Returned checks policy: Rate due plus penalty, pursuant to Florida Statutes, Section 832.07.

*Special Events shall mean temporary gatherings sponsored in part or whole by Miami-Dade County or any other organization whether public or private: as approved by the Internal Services Department Director; rates for such special event will be within the range, as to be determined by the Internal Services Department Director or designee.

Implementing Order No.: 4-88
Adopted: 09/17~~8~~/2015~~4~~
Effective: 10/01/~~2014~~2015

MIAMI-DADE COUNTY
IMPLEMENTING ORDER

MEDICAL EXAMINER FEES FOR SERVICES

AUTHORITY:
Section 1.01 of the Miami-Dade County Home Rule Charter, Chapter 406 of the Florida Statutes, and Chapter 11G of the Florida Administrative Code.

SUPERSEDES:
This Implementing Order supersedes previous Implementing Order 4-88, ordered September ~~23~~18, 2014~~0~~, and effective October 1, 2014~~0~~.

POLICY:
This Implementing Order establishes a schedule of fees for services provided by the Medical Examiner Department (ME), including expert witness fees, body disposition reviews, Indigent Cremation Services ~~Public Interment Program~~ (~~PIP~~ICS) fees, autopsies on non-ME cases, ME examination and death certification of non-ME cases, death certification review of non-ME cases, public records fees, paternity testing requests, laboratory service fees, photographic service fees and late payment fines. This fee schedule is intended to cover costs to the county for the provision of these services.

PROCEDURE:
Administration of this Implementing Order is designated to the Director of the Miami-Dade County Medical Examiner Department, who will be responsible for the collection of fees and the delivery of the required services according to Chapter 406 of the Florida Statutes. The fees listed herein shall be in effect from the time of Board approval~~ through September 30, 2013. On October 1, 2013, and each October 1 thereafter all fees except Expert Witness fees, Public Records fees, and workshop fees shall be increased by the percentage increase in the Consumer Price Index during the preceding year, rounded up to the nearest $1 increment~~.

FEE SCHEDULE:
The fee schedule adopted by this Implementing Order is attached hereto and made a part hereof. The official fee schedule is also filed with and subject to the approval of the Board of County Commissioners and on file with the Clerk thereof. Fees that are charged by the Medical Examiner Department shall be the same as those listed in the official fee schedule on file with the Clerk of the County Commission.

This Implementing Order is hereby submitted to the Board of County Commissioners of Miami-Dade County, Florida.

~~County Mayor~~

Approved by the County Attorney as
to form and legal sufficiency _____

Miami-Dade Medical Examiner
Fee Schedule

The Miami-Dade County Medical Examiner Department will impose the charges listed below for each of the services identified:

Expert Witness Fees

Fees for expert testimony services provided by the medical, toxicology, and other professional staff are comparable to those charged in the private sector. Hourly rates are billable to the nearest quarter of an hour.

District Medical Examiner, Associate Medical Examiner, and Toxicology Laboratory Director

Court time, deposition time, conference and phone conference time	$330~~15~~/hr or $2,2~~1~~00/day
Review of records and Preparation time	$110~~5~~/hr
Wait or travel time to testify in court or at deposition (up to one-hour, thereafter at "Court time . . ." rate)	$850~~0~~/hr

Other Professional Staff (including Toxicologist, Investigators, Photographers, and Supervisors

Court time, deposition time, conference and phone conference time	$165~~8~~/hr or $1.100~~50~~/day
Review of records and Preparation time	$850~~0~~/hr
Wait or travel time to testify in court or at deposition (up to one-hour limit thereafter at "Court time . . ." rate)	$55~~2~~/hr

Medical Examiner Approval Fees

Florida statutes mandate that the Medical Examiner review each body disposition request arising within the county that involves cremation, anatomical donation, burial at sea, or fetal death.	$65~~3~~/case

~~Public Interment Program~~Indigent Cremation Services

The Indigent Cremation Services ~~Public Interment Program~~ (~~PIP~~ICS) program assists indigent families with final disposition.

Families providing proof of receiving current government assistance under one or more of the programs listed below will pay:	$110~~5~~

- Food Stamps
- Medicaid
- Supplemental Security Income
- Temporary Assistance for Needy Families

Families unable to provide proof of receiving current government assistance will be charged a fee equivalent to the per-cremation cost incurred by Miami-Dade County of:~~.~~	$400~~Current department cost~~

* All hourly rates are billable to the nearest quarter of an hour.

PIP Storage Fee Charge to families choosing to make private arrangements after a body has been transported and stored at the ME facility	$330~~15~~
PIP Pre-Approval Administrative Review Fee	$55~~2~~
PIP Shipping Fee Requests from families for mailing or shipping cremains via USPS	Domestic $85~~0~~

Pathology Services for non-ME Cases

Requests occasionally arise from county citizens for autopsy services on cases that do not fall under ME jurisdiction (outside of Chapter 406 of the Florida Statutes)

Autopsy of non-ME case(s) processed by Department (excluding Laboratory services or other expenses which will be also charged)	$5,500~~250~~/case
Autopsy of non-ME case(s) processed by ME pathologist off-site (Administrative/supply fee) (excluding Laboratory services or other expenses which will be also charged)	$110~~5~~/request
ME examination and death certification of non-ME case(s)(excluding Laboratory services or other expenses which will be also charged)	$770~~35~~/case

Death Certification Review

Cause of death review fee for burial, entombment, or removal from state	$22~~1~~
Research and correction fee for improperly certified cause of death	$22~~1~~0

Public Records

Public records requests for Medical Examiner reports (e.g., autopsy protocol, toxicology report) will be charged as per Florida Statute 119.07

Copies or duplications of X-rays	$5/copy

Photo duplication – See schedule for Photographic and Imaging Services (below).

Paternity Testing

Requests are made to the ME Toxicology Laboratory for biological samples from decedents to be prepared for DNA paternity testing. Fee covers the cost of personnel time and supplies used to prepare and ship the samples to independent laboratories for analysis.

Paternity testing sample preparation	$55~~2~~

* All hourly rates are billable to the nearest quarter of an hour.

Laboratory Services

The ME Toxicology Laboratory provides toxicology services to other districts as well as to outside law enforcement agencies. Prices may be negotiated for bulk contracts on a per-case fee based on a minimum number of cases per year. Otherwise individual test fees indicated below will apply. Additional tests may be implemented and will be billed on a comparable basis to established fees.

Test	Specimen	Test Type	Method	Spec Quantity	Analyte	New Price	Test Description
Acetaminophen Quantitation (HPLC)	Blood, gastric, tissues	Quantitation	HPLC-UV	4 mL	Acetaminophen	$ 60.00	Quantitation of acetaminophen by HPLC-UV
Acid Neutral Drug Screen (GC-FID)	Blood, gastric, tissues	Screen	GC-FID	2 mL	Multiple acid neutral drugs	$ 60.00	Screen by GC-FID for Acidic and Neutral Drugs (barbiturates, meprobamate, carisoprodal, phenytoin, carbamazepine, glutethimide)
Acid/Neutral Drug Confirmation (GC-MS)	Blood, gastric, tissues	Confirmation	GC-MS	2 mL	Multiple acid neutral drugs	$ 60.00	Confirmation of a broad range of acidic and neutral drugs detected in screen, by GC-MS
Alprazolam Quantitation (GC-ECD)	Blood, gastric, tissue, serum	Quantitation	GC-ECD	2 mL	Alprazolam	$ 60.00	Quantitation of alprazolam by GC-ECD
Amitriptyline/Nortriptyline Quantitation (HPLC)	Blood, gastric, tissues	Quantitation	HPLC-UV	2 mL	Amitriptyline, nortriptyline	$ 60.00	Quantitation of amitriptyline and/or nortriptyline by HPLC
Amobarbital Quantitation (GC-FID)	Blood, gastric, tissues	Quantitation	GC-FID	2 mL	Amobarbital	$ 60.00	Quantitation of amobarbital by GC-FID
Amoxapine/Loxapine Quantitation (GC-NPD)	Blood, gastric, tissues	Quantitation	GC-NPD	2 mL	Amoxapine, loxapine	$ 60.00	Quantitation of amoxapine and/or loxapine by GC-NPD
Amphetamine screen (ELISA)	Blood, tissue	Screen	ELISA	2 mL	Multiple sympathomimetic amines	$ 12.00	ELISA screen for amphetamine, methamphetamine, MDMA, MDA, PMA, PMMA
Amphetamine/Methamphetamine Quantitation~~s~~ (GC-MS)	Blood, gastric, tissues	Quantitation	GC-MS	2 mL	Amphetamine, methamphetamine	$ 90.00	Quantitation of amphetamine and/or methamphetamine by GC-MS-SIM
Barbiturates screen (ELISA)	Blood, tissues	Screen	ELISA	2 mL	Multiple barbiturates	$ 12.00	Screen for a broad range of cross reactive barbiturates by ELISA in blood or tissue homogenates

* All hourly rates are billable to the nearest quarter of an hour.

Test	Specimen	Test Type	Method	Spec Quantity	Analyte	New Price	Test Description
Basic Drug Confirmation (GC-MS)	Blood, tissues	Confirmation	GC/MS	2 mL	Multiple basic drugs	$ 60.00	Confirmation of a broad range of basic drugs detected in screen, by GC-MS
Basic, Neutral and Acid Drug Blood/Tissue Screen (GC-TSD-FID-MS)	Blood, tissues	Screen	GC-TSD-FID-MS	2 mL	Multiple basic, acidic, and neutral drugs	$ 90.00	Screen for a broad range of acidic, basic, and neutral drugs by GC-TSD-FID-MS.
Benzodiazepine Confirmation (LC/MS/MS)	Blood, tissues, gastric	Confirmation	LC/MS/MS	3 mL	Multiple benzodiazepines	$ 90.00	Confirmation of benzodiazepines detected in screens by LC/MS/MS
Benzodiazepine Screen (ELISA)	Blood, tissues	Screen	ELISA	2 mL	Multiple benzodiazepines	$ 12.00	ELISA screen for multiple benzodiazepines
Benzodiazepine Screen (GC-ECD)	Blood, gastric, tissues	Screen	GC-ECD	2 mL	Multiple benzodiazepines	$ 60.00	Blood or tissue screen by GC-ECD for benzodiazepine classed drugs including: diazepam, nordiazepam, chlordiazepoxide, flurazepam, alprazolam, triazolam, lorazepam, temazepam, clonazepam, quazepam, estazolam, desalkylflurazepam
Benzodiazepines Confirmation/Quantitation (LC/MS/MS	Benzodiazepine Confirmation/Quantitation (LC/MS/MS)	Confirmation / Quantitation	LC/MS/MS	2 mL	Multiple benzodiazepines	$125.00	Confirmation and quantitation of multiple benzodiazepines by LC/MS/MS
Benzoylecgonine Confirmation (GC-MS)	Urine, serum, blood	Confirmation	GC-MS	3 mL	Benzoylecgonine, cocaine, cocaethylene	$ 60.00	Full Scan GC-MS confirmation of cocaine, benzoylecgonine and cocaethylene
Benzoylecgonine Quantitation (GCMS)	Blood, tissues	Quantitation	GC-MS	5 grams	Benzoylecgonine	$ 90.00	Quantitation by GC-MS of benzoylecgonine
Bupivacaine Quantitation (GC-NPD)	Blood, gastric, tissues	Quantitation	GC-NPD	2 mL	Bupivacaine	$ 60.00	Quantitation of Bupivacaine by GC-NPD
Buprenorphine/Naloxone Confirmation/Quantitation (LCMS/MS)	Blood, tissues	Confirmation / Quantitation	LC/MS/MS	2 mL	Buprenorphine, norbuprenorphine, naloxone	$125.00	Confirmation and quantitation of buprenorphine, norbuprenorphine, and naloxone by LC/MS/MS
Butalbital Quantitation (GC-FID)	Blood, gastric, tissues	Quantitation	GC-FID	2 mL	Butalbital	$ 60.00	Quantitation of butalbital by GC-FID

* All hourly rates are billable to the nearest quarter of an hour.

Test	Specimen	Test Type	Method	Spec Quantity	Analyte	New Price	Test Description
Caffeine Quantitation (GC-NPD)	Blood, gastric, tissues	Quantitation	GC-NPD	2 mL	Caffeine	$ 60.00	Quantitation of caffeine by GC-NPD
Cannabinoid Confirmation/Quantitation (LCMS/MS)	Blood, tissues, urine	Confirmation / Quantitation	LC/MS/MS	2 mL	THC, 11-OH-THC, and THC-COOH	$125.00	Quantitation and confirmation of THC, 11-OH-THC, and THC-COOH by LC/MS/MS
Cannabinoid Screen (ELISA)	Blood, tissue	Screen	ELISA	2 mL		$ 12.00	ELISA screen for cannabinoids
Carbon Monoxide (CO-OX)	Blood	Screen/Quantitation	CO-OXIMETER	3 mL	Carboxyhemaglobin	$ 30.00	Spectophotometric analysis (Co-oximeter) for % carboxyhemoglobin
Carbon Monoxide (Diffusion)	Blood, tissues	Screen	Diffusion	10 mL	Carbon Monoxide	$ 60.00	Colorimetric screening for carbon monoxide
Carisoprodal/Meprobamate Quantitation (GC-FID)	Blood, gastric, tissues	Quantitation	GC-FID	4 mL	Carisoprodal and Meprobamate	$ 60.00	Quantitation of carisoprodol and/or meprobamate by GC-FID
Chlorcyclzine Quantitation (GC-NPD)	Blood, gastric, tissues	Quantitation	GC-NPD	2 mL	Brompheniramine	$ 60.00	Quantitation of chlorcyclizine by GC-NPD
Chlordiazepoxide Quantitation (HPLC)	Blood, gastric, tissues	Quantitation	HPLC-UV	2 mL	Chlordiazepoxide, nordiazepam	$ 60.00	Quantitation of chlordiazepoxide and nordiazepam by HPLC
Chlorpheniramine Quantitation (GC-NPD)	Blood, gastric, tissues	Quantitation	GC-NPD	2 mL	Chlorpheniramine	$ 60.00	Quantitation of chlorpheniramine by GC-NPD
Chlorpromazine Quantitation (HPLC)	Blood, gastric, tissues	Quantitation	HPLC-UV	2 mL	Chlorpromazine	$ 60.00	Quantitation of chlorpromazine by HPLC
Citalopram Quantitation (GC-NPD)	Blood, gastric, tissue	Quantitation	GC-NPD	4 mL	Citalopram, Norcitalopram	$ 60.00	Quantitative analysis of citalopram and norcitalopram by GC-NPD
Clomipramine Quantitation (HPLC)	Blood, gastric, tissues	Quantitation	HPLC-UV	2 mL	Clomipramine, norclomipramine	$ 60.00	Quantitation of clomipramine by HPLC
Clonazepam Quantitation (GC-ECD)	Blood, gastric, tissues	Quantitation	GC - ECD	2 mL	Clonazepam, 7-aminoclonazepam	$ 60.00	Quantitation of clonazepam and 7aminoclonazepam by GC-ECD

* All hourly rates are billable to the nearest quarter of an hour.

Test	Specimen	Test Type	Method	Spec Quantity	Analyte	New Price	Test Description
Clozapine Quantitation (GC-NPD)	Blood, gastric, tissues	Quantitation	GC-NPD	2 mL	Clozapine, norclozapine	$ 60.00	Quantitation of clozapine by GC-NPD
Cocaine Quantitation (GC-NPD)	Blood, gastric, tissues	Quantitation	GC-NPD	2 mL	Cocaine and cocaethylene	$ 60.00	Quantitation of cocaine and cocaethylene by GC-NPD
Codeine Quantitation (GC-MS/MS)	Blood, gastric, tissues	Quantitation	GC-MS/MS	4 mL	Codeine	$ 90.00	Quantitation of Codeine by GC-MS/MS
Cyanide Quantitation (GC-NPD)	Blood, tissues, gastric	Quantitation	GC-NPD	2 mL	Cyanide	$ 60.00	Quantitation of cyanide by GC-NPD
Cyanide Screen (Cyantissmo Paper)	Blood, tissues	Screen	DIFFUSION	2 mL	Cyanide	$ 30.00	Colorimetric semi-quantitation of cyanide using Cyantissmo paper
Dextromethorphan Quantitation (GC-NPD)	Blood, gastric, tissues	Quantitation	GC-NPD	2 mL	Dextromethorphan	$ 60.00	Quantitation of dextromethorphan by GC-NPD
Diazepam Quantitation (HPLC)	Blood, gastric, tissues	Quantitation	HPLC-UV	2 mL	Diazepam, nordiazepam	$ 60.00	Quantitation of diazepam and nordiazepam by HPLC
Diltiazem Quantitation (HPLC)	Blood, gastric, tissues	Quantitation	HPLC-UV	2 mL	Diltiazem, deactyldiltiazem	$ 60.00	Quantitation of diltiazem and deacetalydiltiazem by HPLC
Diphenhydramine Quantitation (GC-NPD)	Blood, gastric, tissues	Quantitation	GC-NPD	2 mL	Diphenhydramine	$ 60.00	Quantitation of diphenhydramine by GC-NPD
Doxepin Quantitation (HPLC)	Blood, gastric, tissues	Quantitation	HPLC-UV	2 mL	Doxepin, nordoxepin	$ 60.00	Quantitation of Doxepin and nordoxepin by HPLC
Doxylamine Quantitation (GC-NPD)	Blood, gastric, tissues	Quantitation	GC-NPD	2 mL	Doxylamine	$ 60.00	Quantitation of doxylamine by GC-NPD
ELISA (single test)	Blood, serum, tissue	Screen	ELISA	3 mL	Request	$ 12.00	Individual ELISA screening tests for any of the following: Cannabinoids, Methamphetamine, Benzoylecgonine, Opiates, Fentanyl, Oxycodone, Buprenorphine, Barbiturates, Benzodiazepines (*note: additional items will be added as developed)

* All hourly rates are billable to the nearest quarter of an hour.

Test	Specimen	Test Type	Method	Spec Quantity	Analyte	New Price	Test Description
ELISA Screen - 4	Blood, Serum, Tissue homogentates, Urine	Screen	ELISA	1 mL	Barbs, Benzos, Cocaine, Opiates	$ 48.00	Screen for barbiturates, benzodiazpines, benzoylecgoinine, and opiates by ELISA
Elisa Screen - 6	Blood, Serum, Tissue homogentates, Urine	Screen	ELISA	1 mL	Barbs, Benzos, Cocaine, Opiates/oxycodone, Carisoprodol	$ 70.00	Screen for barbiturates, benzodiazpines, benzoylecgoinine, opiates/oxycodone, Carisoprodol by ELISA
EMIT (single test)	Urine, gastric	Screen	EMIT	2 mL		$ 12.00	Individual EMIT screening tests for any of the following: Amphetamines, Barbiturates, Benzoylecgonine, Benzodiazepines, Cannabinoids, Opiates, Oxycodone, Phencyclidine, Buprenorphine, Methadone
Ephedrine/Pseudoephedrine Quantitation (GC-MS)	Blood, gastric, tissues	Quantitation	GC-MS	4 mL	Ephedrine, pseudoephedrine	$ 90.00	Quantitation of ephedrine and pseudoephedrine by GC-MS-SIM
Erectile Dysfunction Drug Confirmation (LCMS)	Blood, urine	Confirmation	LC/MS/MS	2 mL	Sildenafil, vardenafil, and tidalafil	$ 90.00	Confirmation of sildenafil, vardenafil, and tidalafil by LC/MS/MS
Estazolam Quantitation (GC-ECD)	Blood, gastric, tissues	Quantitation	GC-ECD	4 mL	Estazolam	$ 60.00	Quantitation of estazolam by GC-ECD
Ethylene Glycol (GC-MS)	Blood, gastric, tissues	Quantitation	GC-MS	2 mL	Ethylene Glycol	$ 90.00	Quantitation of ethylene glycol by GC-MS
Ethylene Glycol (GC-FID)	Blood, gastric, tissue	Quantitation	GC-FID	1 mL	Ethylene Glycol	$ 48.00	Screen and quantitation of ethylene glycol by GC-FID
Fentanyl Quantitation (GC-MS)	Blood, gastric, tissue	Quantitation	GC-MS	3 mL	Fentanyl	$118.00	Quantitation of fentanyl by GC-MS-SIM
Fentanyl screen (ELISA)	Blood, tissues	Screen	ELISA	2 mL	Fentanyl	$ 12.00	ELISA screen for fentanyl
Flunitrazepam Quantitation (GC-MS)	Blood, gastric, urine, tissues	Quantitation	GC-MS	5 mL	Flunitrazepam, 7-aminoflunitrazepam,	$150.00	Quantitation and confirmation of flunitrazepam by GC-MS-SIM

* All hourly rates are billable to the nearest quarter of an hour.

Test	Specimen	Test Type	Method	Spec Quantity	Analyte	New Price	Test Description
Fluoxetine Quantitation (GC-NPD)	Blood, gastric, tissues	Quantitation	HPLC-UV	4 mL	Fluoxetine and norfluoxetine	$ 60.00	Quantitation of fluoxetine and norfluoxetine by HPLC
Flurazepam Quantitation (GC-ECD)	Blood, gastric, tissues	Quantitation	GC-ECD	2 mL	Flurazepam, desalkylflurazepam	$ 60.00	Quantitation of flurazepam by GC-ECD
Fluvoxamine Quantitation (HPLC)	Blood, gastric, tissues	Quantitation	2 mL	2 mL	Fluvoxamine	$ 60.00	Quantitation of fluvoxamine by HPLC
Gastric Drug Confirmation (GC-MS)	Total Gastric	Confirmation	GC-MS	5 mL		$ 60.00	Full scan GC-MS confirmation of gastric drug screen results
Gastric Drug Screen (EMIT & GC-MS)	Total Gastric content	Screen	EMIT/GCMS	5 mL	Comprehensive	$ 48.00	Immunoassay screen for 7 drugs (amphetamine, barbiturates, benzodiazepines, benzoylecgonine, opiates, phencyclidine, buprenorphine, oxycodone), GCMS general drug screen
Gastric Pesticide Screen (GC-MS)	Total gastric	Screen	GC/MS	10 mL		$ 90.00	General screen for pesticides in gastric contents
GHB Confirmation (GCMS)	Urine, serum, blood	Screen	GC/MS	2 mL	GHB	$ 60.00	Confirmation and identification of gammahydroxybutyric acid (as GBL) by full scan GC/MS
GHB Quantitation (GC-FID)	Urine, serum, gastric, blood	Screen/ Quantitation	GC-FID	4 mL	GHB	$ 60.00	Quantitation of gammahydroxybutyric acid (as GBL) by GC-FID
Hydrocodone/Hydromorphone Quantitation (GC-MS/MS)	Blood, gastric, tissues	Quantitation	GC-MS/MS	4 mL	Hydrocodone, hydromorphone	$ 90.00	Quantitation of hydrocodone and or hydromorphone by GC-MS/MS
Hydroxyzine Quantitation (GC-NPD)	Blood, gastric, tissues	Quantitation	GC-NPD	4 mL	Hydroxyzine	$ 60.00	Quantitation of hydroxyzine by GC-NPD
Ibuprofen Quantitation (HPLC)	Blood, gastric, tissues	Quantitation	HPLC-UV	2 mL	Ibuprofen	$ 60.00	Quantitation of ibuprofen by HPLC
Imipramine/Desipramine Quantitation (HPLC)	Blood, gastric, tissues	Quantitation	HPLC-UV	2 mL	Imipramine, desipramine	$ 60.00	Quantitation of imipramine and desipramine by HPLC

* All hourly rates are billable to the nearest quarter of an hour.

Test	Specimen	Test Type	Method	Spec Quantity	Analyte	New Price	Test Description
Ketamine Quantitation (GC-MS)	Blood, gastric, tissues	Quantitation	GC/MS	2 mL	Ketamine	$108.00	Quantitation of ketamine by GCMS
Lidocaine Quantitation (GC-NPD)	Blood, gastric, tissues	Quantitation	GC-NPD	2 mL	Lidocaine	$ 60.00	Quantitation of lidocaine by GC-NPD
Lorazepam Quantitation (GC-MS)	Blood, gastric, tissues	Quantitation	GC/MS	2 mL	Lorazepam	$102.00	Quantitation of lorazepam by GCMS-SIM
Loxapine/Amoxapine Quantitation (GC-NPD)	Blood, gastric, tissues	Quantitation	GC-ECD	2 mL	Loxapine, amoxapine	$60.00	Quantitation of loxapine and or amoxapine by GC-ECD
Maprotiline Quantitation (GC-NPD)	Blood, gastric, tissues	Quantitation	HPLC-UV	2 mL	Maprotiline	$60.00	Quantitation of maprotaline by HPLC
MDMA/MDA Quantitation (GC-MS)	Blood, gastric, tissues	Quantitation	GC/MS	2 mL	MDMA, MDA	$118.00	Quantitation of methylenedioxymethamphetamine (MDMA) and methylenedioxyamphetamine (MDA) by GCMS-SIM
Meperidine Quantitation (GC-NPD)	Blood, gastric, tissues	Quantitation	GC-NPD	2 mL	Meperidine and normeperidine	$ 60.00	Quantitation of meperidine and its major desmethyl metabolite by GC-NPD
Metaxalone Quantitation (GC-MS)	Blood, gastric, tissues	Quantitation	GC/MS	2 mL	Metaxalone	$ 60.00	Quantitation of metaxalone by GCMS-SIM
Methadone Quantitation (GC-NPD)	Blood, gastric, tissues	Quantitation	GC-NPD	2 mL	Methadone	$ 60.00	Quantitation of methadone by GC-NPD
Methamphetamine Quantitation (GCMS)						$ 90.00	
Methaqualone Quantitation (GC-NPD)	blood, gastric, tissues	Quantitation	GC-NPD	2 mL	Methaqualone	$ 60.00	Quantitation of methaqualone by GC-NPD
Methylphenidate Quantitation (GC-MS)	Blood, gastric, tissues	Quantitation	GC/MS	2 mL	Methylphenidate	$ 90.00	Quantitation of methylphenidate by GCMS-SIM
Methyltryptamine Quantitation (GC/MS)	Blood, gastric, tissues	Quantitation	GC/MS	2 mL	Alpha-methyltryptamine (AMT)	$162.00	Quantitation of alpha-methyltrptamine by GCMS-SIM

* All hourly rates are billable to the nearest quarter of an hour.

Test	Specimen	Test Type	Method	Spec Quantity	Analyte	New Price	Test Description
Metoprolol Quantitation (HPLC)	Blood, gastric, tissues	Quantitation	HPLC-UV	2 mL	Metoprolol	$ 60.00	Quantitation of metoprolol by HPLC
Mirtazepine Quantitation (GC-NPD)	Blood, gastric, tissues	Quantitation	GC-NPD	2 mL	Mirtazepine	$ 60.00	Quantitation of mirtazepine by GC-NPD
Morphine/6-MAM Quantitation (GCMS/MS)	Blood, gastric, tissues	Quantitation	GC-MS/MS	4 mL	Morphine, 6-MAM	$ 90.00	Quantitation of morphine and 6-MAM by GC-MS/MS
Naproxen Quantitation (HPLC)	Blood, gastric, tissues	Quantitation	HPLC-UV	2 mL	Naproxen	$ 60.00	Quantitation of naproxen by HPLC
Nevirapine Quantitation (GC-NPD)	Blood, gastric, tissues	Quantitation	GC-NPD	2 mL	Nevirapine	$ 60.00	Quantitation of nevirapine by GC-NPD
Non-Steroidal Anti-~~inflamatory~~inflammatory Drugs Quantitation (HPLC)	Blood, gastric, tissues	Quantitation	HPLC-UV	2 mL	Ibuprofen, naproxen	$ 60.00	Quantiation of ibuprofen and naproxen by HPLC-UV
Olanzapine Quantitation (GC-NPD)	Blood, gastric, tissue	Quantitation	GC-NPD	4 mL	Olanzapine	$ 60.00	Quantitation of olanzapine by GC-NPD
Opiate Confirmation (GCMS)	Urine, gastric, serum, blood	Confirmation	GC-MS	3 mL	Multiple opiates	$102.00	Confirmation and identification by full scan GC-MS of opiates, including morphine, codeine, hydrocodone, hydromorphone, oxycodone, 6-MAM, oxymorphone
Opiate screen (ELISA)	Blood, tissue	Screen	ELISA	2 mL	multiple opiates	$ 12.00	
Orphenidrine Quantitation (GC-NPD)	Blood, gastric, tissues	Quantitation	GC-NPD	2 mL	Orphenidrine	$ 60.00	Quantitation of orphenidrine by GC-NPD
Oxycodone/Oxymorphone Quantitation (GCMS/MS)	Blood, gastric, tissues	Quantitation	GC-MS/MS	4 mL	Oxycodone, oxymorphone	$ 90.00	Quantitation of oxycodone and oxymorphone by GC-MS/MS
~~Paraphenalia~~Paraphernalia analysis	Pill, syringes, spoons, ~~etc~~etc.	Screen	GC-MS			$118.00	Qualitative analysis by GC-MS of syringes, pipes, etc. for abused ~~durgs~~drugs
Paroxetine Quantitation (HPLC)	Blood, gastric, tissues	Quantitation	HPLC-UV	2 mL	Paroxetine	$ 60.00	Quantitation of paroxetine by HPLC

* All hourly rates are billable to the nearest quarter of an hour.

Test	Specimen	Test Type	Method	Spec Quantity	Analyte	New Price	Test Description
Pentazocine Quantitation (GC-NPD)	Blood, gastric, tissues	Quantitation	GC-NPD	2 mL	Pentazocine	$ 60.00	Quantitation of pentazocine by GC-NPD
Pentobarbital Quantitation (GC-FID)	Blood, gastric, tissues	Quantitation	GC-FID	2 mL	Pentobarbital	$ 60.00	Quantitation of pentobarbital by GC-FID
Phencyclidine Quantitation (GC-MS)	Blood, gastric, tissues	Quantitation	GC-MS	4 mL	Phencyclidine	$ 90.00	Quantitation of phencyclidine (PCP) by GC-MS-SIM
Pills and powder qualitative analysis	Pills, powders	Screen	GC-MS			$118.00	Qualitative analysis by GC-MS of pills and powders
Promethazine Quantitation (HPLC)	Blood, gastric, tissues	Quantitation	HPLC-UV	2 mL	Promethazine	$ 60.00	Quantitation of promethazine by HPLC
Propoxyphene Quantitation (GC-NPD)	Blood, gastric, tissues	Quantitation	GC-NPD	4 mL	Propoxyphene, norpropoxyphene	$ 60.00	Quantitation of propoxyphene and its major metabolite norpropoxyphene by GC-NPD
Propranolol Quantitation (HPLC)	Blood, tissue, gastric	Quantitation	HPLC-UV	2 mL	Propranolol	$ 60.00	Quantitation of propranolol by HPLC
Quazepam Quantitation (GC-NPD)	Blood, gastric, tissues	Quantitation	GC-ECD	4 mL	Quazepam	$ 60.00	Quantitation of quazepam by GC-ECD
Quetiapine Quantitation (GC-NPD)	Blood, gastric, tissues	Quantitation	GC-NPD	4 mL	Quetiapine	$ 60.00	Quantitation of quetiapine by GC-NPD
Secobarbital Quantitation (GC-FID)	Blood, gastric, tissues	Quantitation	GC-FID	2 mL	Secobarbital	$ 60.00	Quantitation of secobarbital by GC-FID
Sertraline Quantitation (GC-NPD)	Blood, gastric, tissues	Quantitation	GC-NPD	4 mL	Sertraline, norsertraline	$ 60.00	Quantitation of sertraline and norsertraline by GC-NPD
Sexual Assault Screen	Blood, urine	Screen	EMIT/GC-MS	5 mL	Drug screen, volatiles, GHB	$168.00	Comprehensive screen for Drug Vacilitated Sexual ~~Assualt~~Assault cases, screen includes benzodiazepines, GHB, volatiles, and general drugs
SMA Confirmation (GC-MS)	Urine, gastric, serum, blood	Confirmation	GC-MS	4 mL	Multiple sympathomimetic amines	$101.00	~~Comfirmation~~Confirmation and identification by full scan GC-MS-PCI for amphetamine, methamphetamine, MDA, MDMA,

* All hourly rates are billable to the nearest quarter of an hour.

Test	Specimen	Test Type	Method	Spec Quantity	Analyte	New Price	Test Description
							ephedrine, pseudoephedrine, phemetrazine, phenylpropanolamine, fenfluramine, phentermine, phendimetrazine, mephentermine, phenethylamine, OH-amphetamine
Temazepam Quantitation (HPLC)	Blood, gastric, tissues	Quantitation	HPLC-UV	2 mL	Temazepam, nordiazepam	$ 60.00	Quantitation of temazepam and nordiazepam by HPLC
Thioridazine Quantitation (HPLC)	Blood, gastric, tissues	Quantitation	HPLC-UV	2 mL	Thioridazine, mesoridazine	$ 60.00	Quantitation of thioridazine and mesoridazine by HPLC
Toluene Quantitation (GC-FID)	Blood, gastric, tissues	Quantitation	Headspace-GC-FID	1 mL		$ 35.00	Headspace GC quantitation of toluene
Tramadol Quantitation (GC-NPD)	Blood, gastric, tissues	Quantitation	GC-NPD	2 mL	Tramadol, o-desmethyltramadol	$ 60.00	Quantitation of tramadol and O-desmethyltramadol by GC-NPD
Trazadone Quantitation (GC-NPD)	Blood, gastric, tissues	Quantitation	GC-NPD	2 mL	Trazadone	$ 60.00	Quantitation of trazodone by GC-NPD
Triazolam Quantitation (GC-ECD)	Blood, gastric, tissues	Quantitation	GC-ECD	2 mL	Triazolam	$ 60.00	Quantitation of triazolam by GC-ECD
Tricyclic Antidepressant Drug Quantitation~~s~~ (HPLC)	Blood, gastric, tissues	Quantitation	HPLC-UV	2 mL	~~Mulitple~~Multiple tricyclic antidepressants	$ 60.00	~~Quantitation~~Quantitation of multiple tricyclic antidepressants by HPLC-UV
Trihexyphenidyl Quantitation (GC-NPD)	Blood, gastric, tissues	Quantitation	GC-NPD	2 mL	Trihexyphenidyl	$ 60.00	Quantitation of trihexyphenidiyl by GC-NPD
Trimipramine Quantitation (HPLC)	Blood, gastric, tissues	Quantitation	HPLC-UV	2 mL	Trimipramine	$ 60.00	Quantitation of trimipramine by HPLC
Urine Drug Confirmation (GC-MS)	Urine	Confirmation	GC-MS	1 mL	Multiple drugs	$ 60.00	Full scan GC-MS confirmation of urine drug screen results
Urine Drug Screen (EMIT, COLOR & GC-MS)	Urine	Screen	EMIT/Color/ GCMS	5 mL	Comprehensive	$ 48.00	Immunoassay screen for 8 drugs (amphetamine, barbiturates, benzodiazepines, benzoylecgonine, opiates, phencyclidine, buprenorphine, oxycodone), colorimetric screen

* All hourly rates are billable to the nearest quarter of an hour.

Test	Specimen	Test Type	Method	Spec Quantity	Analyte	New Price	Test Description
							for salicylates, and a GCMS screen for general drugs and poisons.
Venlafaxine Quantitation (GC-NPD)	Blood, gastric, tissues	Quantitation	GC-NPD	2 mL	Venlafaxine, O-desmethylvenlafaxine	$ 60.00	Quantitation of venlafaxine and O-desmethylvenlafaxine by GC-NPD
Verapamil Quantitation (HPLC)	Blood, gastric, tissues	Quantitation	HPLC-UV	2 mL	Verapamil	$ 60.00	Quantitation of verapamil and norverapamil by HPLC
Volatile Screen I (Headspace GC-FID)	Blood, ocular, tissues, bile, gastric	Screen/Quantitation	Headspace-GC-FID	1 mL	Ethanol, methanol, acetone, isopropanol	$ 35.00	Headspace GC screen for volatile substances including ethanol, methanol, acetone, isopropanol
Volatile Screen II (Headspace GC-FID)	Blood, tissue, gastric	Screen/Quantitation	Headspace-GC-FID	1 mL	Benzene, toluene, halogenated solvents	$ 48.00	Headspace GC screen for volatile substances including benzene, toluene, and halogenated solvents
Volatiles Confirmation/Screen (SPME - GC-MS)	Blood, tissues	Screen / Quantitation	SPME-headspace GC-MS	1 mL	Multiple volatiles substances	$125.00	Headspace GC/MS confirmation and quantitation of multiple volatiles substances
Zolpidem Quantitation (GC-NPD)	Blood, gastric, tissue	Quantitation	GC-NPD	4 mL	Zolpidem	$ 60.00	Quantitation of zolpidem by GC-NPD
Basic Test Panel	N/A	N/A	N/A	N/A	N/A	$ 170.00	Group Testing Fee

* All hourly rates are billable to the nearest quarter of an hour.

Photographic and Imaging Services

The ME Forensic Imaging Bureau provides photographic and imaging services to law enforcement officers and attorneys as well as to departmental employees.

Product Name	Product Description	New Unit Price
Color or Black & White Prints		
Color or B&W	8X11	$5.250
Color or B&W	8X12	$7.375
Color or B&W	4X6	$0.553
Color or B&W	5X7	$2.120
Color or B&W	6X9	$2.6375
Color or B&W	8X10	$4.240
Color or B&W	11X14	$8.480
Color or B&W	12X18	$9.4590
CD From Digital Media Up to 40 Images		$221.00
CD or DVD Duplication		$286.0025
DVD From Digital Media		$321.050
B&W		
Black and White Film Processing	120	$165.750
Black and White Film Processing	220	$165.750
Black and White Film Processing 24 Exp.	35MM	$165.750
Black and White Film Processing 36 Exp.	35MM	$165.750
Laser Copies		
B&W Laser	8.5X11	$0.112
B&W Laser	11X17	$0.221
B&W Laser Legal	8.5X14	$0.2016
Color Laser	8.5X11	$1.105
Color Laser	11X17	$1.351
Color Laser Legal	8.5X14	$1.658
Flatbed Scanning		
Flatbed Scanning Service	Any Size	$110.500
Index Prints		
Index Print (Jumbo)	8X11	$5.250
Index Print With Film Processing	4X6	$2.120
Index Print Without Film Processing	4X6	$3.1530
Lamination		
Lamination 11 1/4" X 8 3/4	11 1/4" X 8 3/4	$6.360
Lamination 14 1/4" X 8 3/4	14 1/4" X 8 3/4	$7.7035
Lamination 2 5/8" X 3 7/8	2 5/8" X 3 7/8	$3.1530
Lamination 5X7	5X7	$3.6885
Lamination 9X11	9X11	$5.2550

* All hourly rates are billable to the nearest quarter of an hour.

Product Name	Product Description	New Unit Price
Single Matt Cut or Mounting		
Single Matt Cut or Mounting	8X11	$5.~~2~~50
Single Matt Cut or Mounting	8X12	$6.~~3~~60
Single Matt Cut or Mounting	4X6	$2.~~1~~20
Single Matt Cut or Mounting	5X7	$3.~~15~~30
Single Matt Cut or Mounting	6X9	$4.~~2~~40
Single Matt Cut or Mounting	8X10	$5.~~2~~50
Single Matt Cut or Mounting	11X14	$7.~~35~~70
Single Matt Cut or Mounting	12X18	$8.~~4~~80
Scans		
Scan Medium Quality		$6.~~3~~60
Scan Slide	2X2	$1.35~~1~~
Scan Low Quality		$3.~~15~~30
Scan High Quality Jpeg		$9.~~45~~90
Passport Photos	2 2X2's	$8.~~3~~75
Slides		
Slides Re-Mount	2X2	$1.10~~5~~
Slides Duplication	2X2	$3.~~15~~30
Audio & Video Services		
Audio Tape		$5.~~2~~50
Audio Tape Duplication		$11~~0~~.0~~5~~0
Digital Video Tape		$13~~2~~.2~~6~~0
VHS Video Tape		$5.~~2~~50
Video Tape Duplication		$~~37.80~~40.00
Specialties		
Because of the specialized technology and training needed to provide certain photographic services, charges for items listed below as "Specialties" will include the cost of the photographer's time in addition to the cost of materials. The cost for materials will be added to the photographer's hourly rates listed below. Work done after hours will be charged the time and half rate. Time will be billed to the nearest quarter of an hour.		
Photo/Art Design Services		$138~~1~~.00~~25~~
Badge Photo/ City of Miami/Mosaics		$138~~1~~.00~~25~~
High Speed Photography		$138~~1~~.00~~25~~
Copy Work Per Image to a CD		$138~~1~~.00~~25~~
Photoshop / Poser etc.		$138~~1~~.00~~25~~
Computer Graphics / PowerPoint		$138~~1~~.00~~25~~
Pulling Stills From a Video		$138~~1~~.00~~25~~
Video Tape Editing		$138~~1~~.00~~25~~
Video Tape Production		$138~~1~~.00~~25~~
On Location Photography		$88~~4~~0.00

* All hourly rates are billable to the nearest quarter of an hour.

Product Name	Product Description	New Unit Price
Rush Service (Same Day)	Any of the Above	Double (2x) Regular Unit Price
Equipment/supply fee for off-site photographic services		$52~~0~~.00

Forensic Training Workshops

The Medical Examiner Department conducts a variety of workshops annually for the purpose of training students and other professionals in various aspects of the science of death investigation. The fee represents per/student enrollment.

Police-Medicolegal Death Investigation Workshop	$8~~2~~50
Forensic Photography Workshop	$~~79~~825
Death Certification and Reporting	$100
Forensic Odontology Workshop	$1,000~~950~~
Toxicology Workshop	$300
Special Topics in Forensic Photography	$100

Late Payments and Worthless Checks

Accounts past due 30-59 days	$25
Accounts past due 60-89 days	$35
Accounts past due 90 or more days	$45

Funeral home accounts past due 30 days will not be able to receive approvals on requests for cremations.

Worthless checks will be handled in accordance with County Administrative Order 4-86.

* All hourly rates are billable to the nearest quarter of an hour.

IO No.: IO 4-97
Ordered: ~~**9/19/2013**~~
Effective: ~~**10/01/2013**~~

MIAMI-DADE COUNTY
IMPLEMENTING ORDER

FEE SCHEDULE FOR ~~OVERDUE LIBRARY MATERIALS, MEETING ROOMS, AND LIBRARY EQUIPMENT~~ THE MIAMI-DADE PUBLIC LIBRARY SYSTEM

AUTHORITY:
The Miami-Dade County Home Rule Charter, including among others, Sections 1.01 and 2.02A.

SUPERSEDES:
This Implementing Order (IO) supersedes IO 4-97, ordered ~~February 7, 2012~~ September 19, 2013, and effective ~~February 17, 2012~~ October 1, 2013.

POLICY:
This Implementing Order establishes the fee schedule for the Miami-Dade Public Library System, including fines and fees for overdue Library materials, sets default replacement costs for Library materials, sets ~~the~~ fees for library cards for patrons outside the Taxing District, and sets fees for the use of Library facilities and equipment~~.~~, and sets fees for Library services.

FEE SCHEDULE:
Fines and fees shall be assessed and collected by the Miami-Dade Public Library System in accordance with the fee schedule attached hereto and made a part hereof.

This Implementing Order is hereby submitted to the Board of County Commissioners of Miami-Dade County, Florida.

Approved by the County Attorney as
To form and legal sufficiency _____

MIAMI-DADE PUBLIC LIBRARY SYSTEM DEPARTMENT FEE SCHEDULE

	FEE / FINE	MAXIMUM FEE / FINE
LATE RETURNS (PER DAY LATE FEE PER ITEM)		
Adult Material – Books, CD's, cassettes, and audiobooks ~~(28 Day) – Per Day Late Per Item~~	$0.20	$8.00
Young Adults Materials – Books, CD's, cassettes, and audiobooks ~~– Per Day Late Per Item~~	$0.15	$8.00
Children's Materials – Books, CD's, cassettes, and audiobooks ~~– Per Day Late Per Item~~	$0.10	$4.00
~~Reference &~~ ~~All Non-Reference~~ Videos/DVD's & Video Games ~~– Per Day Late Per Item~~	$1.00	$8.00
~~Reference Videos/DVD's Late Fees – Per Day Late Per Item~~	~~$1.00~~	~~$8.00~~
~~Audio Books (any format) – Late Fees – Per Day Late Per Item~~	~~$0.10~~	~~$8.00~~
~~Permanent Art Collection – Late Fees – Per Day Late Per Item~~	~~$1.00~~	~~$8.00~~
Connections Mailing Bag & Program Kits ~~– Late Fees – Per Day Late Per Item~~	$0.15	$8.00
~~Connections Program Kit – Late Fees – Per Day Late Per Item~~	~~$0.15~~	~~$8.00~~
Braille Material ~~– Late Fees – Per Day Late Per Item~~	$0.~~05~~10	$8.00
~~Fully Configured~~ Laptop ~~Late Fees~~ , ~~Macbook~~MacBook, and Tablet (fully configured device) - 1 hour per session time limit	~~$20.00~~ $10.00 per hour	~~$20.00~~ N/A
Laptop, MacBook, and Tablet Accessories – 1 hour per session time limit~~<<Fully Configured Surface Pro Tablet>>~~	~~$20.00~~ $10.00 per hour ~~$ <<$20.00 >>~~	~~$20.00~~ N/A~~<<$20.00>>~~
~~Fully Configured MacBook – Late Fees~~ ~~Laptop,Macbook, and Tablet Accessories~~	~~$25.00~~~~$20.00~~	~~$25.00~~~~$20.00~~
~~MacBook Accessories~~~~Fully Configured MacBook – Late Fees~~	~~$20.00~~~~$25.00~~	~~$20.00~~~~$25.00~~
Early Literacy Kit ~~– Late Fees – Per Day Late Per Item~~~~MacBook Accessories~~	$0.15~~$20.00~~	$8.00~~$20.00~~
~~Fast Add – Late Fees – Per Day Late Per Item~~~~Early Literacy Kit – Late Fees – Per Day Late Per Item~~	~~$0.10~~~~$0.15~~	~~$8.00~~~~$8.00~~
Federal Document ~~– Late Fees – Per Day Late Per Item~~~~Fast Add – Late Fees – Per Day Late Per Item~~	$1.00~~$0.10~~	$8.00~~$8.00~~
16 mm Film ~~– Late Fees – Per Day Late Per Item~~~~Federal Document – Late Fees – Per Day Late Per Item~~	$0.50~~$1.00~~	$8.00~~$8.00~~
~~Adult & Children's~~ Playaway Audiobook Device ~~– Late Fees – Per Day Late Per Item~~~~16 mm Film – Late Fees – Per Day Late Per Item~~	$0.10~~$0.50~~	$8.00~~$8.00~~
~~Children's Playaway – Late Fees – Per Day Late Per Item~~~~Adult & Children's Playaway Audiobook Device – Late Fees – Per Day Late Per Item~~	~~$0.10~~~~$0.10~~	~~$8.00~~~~$8.00~~
Jumpstart Kit ~~– Late Fees – Per Day Late Per Item~~~~Children's Playaway – Late Fees – Per Day Late Per Item~~	$0.15~~$0.10~~	$8.00~~$8.00~~
~~Framed Art – Late Fees – Per Day Late Per Item~~~~Jumpstart Kit – Late Fees – Per Day Late Per Item~~	~~$0.15~~~~$0.15~~	~~$8.00~~~~$8.00~~
Periodicals – Circulating ~~– Late Fees – Per Day Late Per Item~~~~Framed Art – Late Fees – Per Day Late Per Item~~	$0.10~~$0.15~~	$8.00~~$8.00~~
~~Periodicals – Reference – Late Fees – Per Day Late Per Item~~~~Periodicals – Circulating – Late Fees – Per Day Late Per Item~~	~~$1.00~~~~$0.10~~	~~$8.00~~~~$8.00~~

Picture Graphics – Late Fees – Per Day Late Per ItemPeriodicals – Reference – Late Fees – Per Day Late Per Item	$0.15$1.00	$8.00$8.00
Professional Collection – Late Fees – Per Day Late Per ItemPicture Graphics – Late Fees – Per Day Late Per Item	$1.00$0.15	$8.00$8.00
LATE RETURNS (CONTINUED)	**FEE/FINE**	**MAXIMUM FEE/FINE**
Musical Score – Late Fees – Per Day Late Per ItemProfessional Collection – Late Fees – Per Day Late Per Item	$0.10$1.00	$8.00$8.00
Vertical Files – Late Fees – Per Day Late Per ItemMusical Score – Late Fees – Per Day Late Per Item	$0.10$0.10	$8.00$8.00
FEE CARDS Vertical Files – Late Fees – Per Day Late Per Item	$0.10	$8.00
Fee Cards (Miami-Dade County Residents outside taxing district – full Library privileges) - Per Year**FEE CARDS**	$100.00	N/A
Guest Card (Miami-Dade County Residents outside taxing district and Non-Residents – computer use only) Valid for Three MonthsFee Cards (Miami-Dade County Residents outside taxing district)	$5.00$100.00	N/AN/A
PATRON SERVICES Guest Card	$5.00	N/A
Replacement Library Card	$1.00	N/A
Reserves – Fee per Item not picked up**PATRON SERVICES & PROGRAMS**	$1.00	N/A
Value-Added Children's/Young A Programs Events and Activities – Fee Per Person Per Session,- Based on program.Reserves – Fee per Item not picked up	$5 to $50.0 $5 to $20.00$1.00	$50.00 $20.00N/A
Value Added Adult/Senior Programs and Activities – Fee per Person Per Session. Based on program.Value Added Children's/Young Adults A Programs and Activities – Fee Per Person Per Session. Based on program.	$5 to $100.00$5 to $50.00	$100.00$50.00
Genealogy Research per Request (per 10 pages)	$5.00	N/A
Interlibrary Loan per book Filled rRequestValue Added Adult/Senior Programs and Activities – Fee per Person Per Session. Based on program.	$5.00$5 to $100.00	N/A$100.00
Books By MailInterlibrary Loan per book request	$4.00$5.00	N/AN/A
Passport Processing Service (per Passport application)Books By Mail	$25.00$4.00	N/AN/A
Passport Processing – Expedited/Overnight Delivery (varies with carrier utilized)Passport Processing Service (per Passport fee)	Based on estimated cost from carrier utilized$25.00	N/A
MATERIALSPassport Processing – Expedited/Overnight Delivery (varies with carrier utilized)	Based on estimated cost from carrier utilized	
Canvas Fundraising Bags**MATERIALS**	$1.00	N/A
Patron Account CollectionCanvas Fundraising Bags	$10.00$1.00	N/AN/A
Photocopies – Black and White (per copy page)Patron Account Collection	$0.25 $0.10$10.00	N/AN/A
Photocopies – Color (per copy page)Photocopies (per copy)	$1.50 $0.25{$0.25 $} <<0.10>>	N/AN/A
Computer & Mobile Printing – Black and White (per copy page)Photocopies – Color (per copy)	$1.25 $0.10{$1.50} $<<0.25>>	N/AN/A
Computer & Mobile Printing – Color (per copy page)Computer & Mobile Printing – Black and White	$1.25 $0.25{$1.25} $<<0.10>>	N/AN/A

(per copy)		
MakerSpace Consumables (i.e., arts and crafts supplies, 3-D printer filaments, etc.) Computer & Mobile Printing – Color (per copy)	Actual cost for material paid by MDPLS($1.25) $<<0.25>>	N/A N/A
RENTALS (up to 4 hours) MakerSpace Consumables (i.e., arts and crafts supplies, 3-D printer filaments, etc.)	Cost	
DVD/Monitor**RENTALS**	$30.00	N/A
Presentation EquipmentDVD/Monitor	$15.00$30.00	N/AN/A
Presentation ScreenPresentation Equipment	$15.00$15.00	N/AN/A

MEETING ROOM FEES*[1] (up to 4 hours)		
Meeting Rooms (Large) / Auditorium	$350.00	N/A
Meeting Rooms (Medium)	$250.00	N/A
Meeting Rooms (Small)	$150.00	N/A
Set-up and Clean-up Fee	$75.00 to $150.00	$150.00
Film Projector	$25.00	$25.00
Microphone	$10.00	$10.00
Slide Projector	$15.00	$15.00
VCR/DVD/Monitor	$20.00	$20.00
Lectern	$15.00	$15.00

MIAMI-DADE PUBLIC LIBRARY SYSTEM DEPARTMENT FEE SCHEDULE	
Types of Materials/Equipment – Per Item Replacement Cost	**Default Replacement Cost*[12]**
Pamphlets/Vertical File Materials/ Maps Per Item	$5.00
Paperbacks/Periodicals/Librettos/Plays Per Item	$7.00
Connections/Jumpstart Mailing Bags Per Item	$8.00
Lifelong Learning Materials Per Item	$12.00
Individual Audio Books CD's – Replacement Cost Per CD & Audio Cassettes	$10.00
Audio Cassettes/Phonograph Records/Albums Per Item	$15.00
CD's/Children's Books/Children's DVD's/Children's VHS /Children's – American Sign Language Materials Per Item	$20.00
DVD's/Multimedia Kits/Young Adult Books/Children's Language Instruction / Adult American Sign Language Materials Per Item	$25.00

Adult Books/Scores/Youth Resource Materials/Lifelong Learning Materials/~~Children's Enlace Program Per Item~~	$30.00
Language Instruction Kits/Children's Reference Books ~~Per Item~~	$40.00
Children's Audio Books/Adult Oversize Books/Microfiche and Microcards/Young Adults Reference Books ~~Per Item~~	$50.00
Art Books/Adult Reference Books/Playaway~~s /~~ Audiobook Devices ~~Per Item~~	$75.00
Adult Audio Books/Federal Documents/Microfilm/Interlibrary Loan Materials ~~Per Item~~	$100.00
Jumpstart Kits/Early Literacy Kits ~~Per Kit~~	~~$150.00~~ $100.00
16 mm Films/Rare Books/Connections Multimedia Kits /~~Florida Authors~~/Materials in Main Vault ~~Per Item~~	$300.00
Permanent Art Collection ~~Per Item~~	$1,000.00
Fully configured Laptop, MacBook, or Tablet Per Item	Up to $2,500.00
Laptop, MacBook, or Tablet Accessories Per Item	~~$25.00~~ $104.00
~~Fully configured MacBook Per Item~~	~~$2,500.00~~
~~MacBook Accessories Per Item~~	~~$25.00~~
Playaway Audiobook Device Battery Doors Per item	$0.50
Playaway Audiobook Device Lanyard Per Item	$1.00

~~*When the actual replacement cost of an item is absent from the item record in the database, the Library's online system uses the default replacement cost of the material by material type. Every Library item checked out is considered lost after 51 days from its due date.~~

~~MIAMI-DADE PUBLIC LIBRARY SYSTEM DEPARTMENT FEE SCHEDULE~~		
~~MEETING ROOM FEES*~~[2]	~~FEE / FINE~~	~~MAXIMUM FEE / FINE~~
~~Meeting Rooms (Large) / Auditorium~~	~~$350.00~~	
~~Meeting Rooms (Medium)~~	~~$250.00~~	
~~Meeting Rooms (Small)~~	~~$150.00~~	
~~Set-up and Clean-up Fee~~	~~$75.00 to $150.00~~	~~$150.00~~

~~*Non-profit organizations, within the library taxing district, may utilize library facilities once per year without being charged a fee~~

~~MIAMI-DADE PUBLIC LIBRARY SYSTEM DEPARTMENT FEE SCHEDULE~~		
~~EQUIPMENT FEES~~	~~FEE / FINE~~	~~MAXIMUM FEE / FINE~~
~~Film Projector~~	~~$25.00~~	~~$25.00~~
~~Microphone~~	~~$10.00~~	~~$10.00~~
~~Slide Projector~~	~~$15.00~~	~~$15.00~~
~~VCR/DVD/Monitor~~	~~$20.00~~	~~$20.00~~

~~Lectern~~	~~$15.00~~	~~$15.00~~
~~Reserves by Mail (per item mailed)~~	~~$0.00~~	~~$0.00~~
~~Account Balance Collection (per incident)~~	~~$0.00~~	~~$10.00~~

[1] Non-profit organizations, within the library taxing district, may utilize library facilities once per year without being charged a fee

[2] Default replacement cost is only charged when the actual replacement cost of an item is absent from the item record in the database, and the Library's online system uses the default replacement cost of the material by material type. If the database lists the actual cost, the actual cost will be charged. Every Library item checked out is considered lost after 51 days from its due date.

Notwithstanding the foregoing fee schedules, organizations which are (1) qualified as non-profit organizations pursuant to Section 501(c)(3) or other Sections of the United States Internal Revenue Code or Florida law, and (2) a "community based organizations" defined as "any not-for profit group, organization, society, association or partnership whose primary purpose is to provide a community service to improve or enhance the well-being of the community of Miami-Dade County at large or to improve or enhance the well-being of certain individuals within this community with special needs may utilize library meeting space at the Main Library at 101 West Flagler Street and any one of the 5 regional libraries for up to four hours no more than once per month without charge, provided that (i) the meeting is open to the general public, (ii) is for the conduct of the organization's business and not for the purposes of a press conference or other media event, (iii) occurs during regular library operating hours, (iv) does not interfere with normal operation of the library facility and programs, and (v) is not for political or sectarian religious purposes. Reservations for such use shall be made no more than (3) months in advance, shall be made on the Library Conference/Multi-Purpose Room Program Form, and shall be prioritized in order of time of receipt for such reservation (i.e. based on a first come first served basis), except that any reservation by the Miami-Dade County Department of Elections for the purpose of elections shall have priority over any other reservation.

I.O. No.: 4-107
Ordered: 0~~6~~9/~~05~~19/201~~2~~5
Effective: ~~06~~10/01~~5~~/201~~2~~5

MIAMI-DADE COUNTY
IMPLEMENTING ORDER

FEE SCHEDULE FOR ~~THE SUSTAINABILITY, PLANNING AND ECONOMIC ENHANCEMENT~~ REGULATORY AND ECONOMIC RESOURCES DEPARTMENT ~~(OR ITS SUCCESSOR DEPARTMENT~~ (CONSUMER PROTECTION AND FOR HIRE TRANSPORTATION)

AUTHORITY:
The Miami-Dade County Home Rule Charter, including among others Sections 1.01 and 2.02A; Chapter 4, Articles I and III; Chapter 8A, Articles III, VIIA, XVI, XVII, XVIII, XX, XXII; Chapter 8AA, Article II; Chapter 30, Section 30-372.1 and Article III; Chapter 31; and Chapter 11A, Article IX of the Code of Miami-Dade County.

SUPERSEDES:
This Implementing Order supersedes Implementing Order 4-107, ordered ~~September 20, 2011~~ June 5, 2012 and effective ~~September 30, 2011~~ June 15, 2012.

POLICY:
This Implementing Order establishes a schedule of fees to be assessed and collected by the ~~Sustainability, Planning and Economic Enhancement~~ Regulatory and Economic Resources Department to cover the cost of processing permits, licenses, registrations, limited authorizations, certificates, decals and applications; performing inspections; and providing other services.

FEE SCHEDULE:
The fee schedule adopted by this Implementing Order is attached hereto and made a part hereof.

This Implementing Order is hereby submitted to the Board of County Commissioners of Miami-Dade County, Florida.

County Mayor

Approved by the County Attorney as
to form and legal sufficiency: _____

~~Sustainability, Planning and Economic Enhancement~~ Regulatory and Economic Resources Department Fee Schedule: ~~or its successor Department (hereinafter the Department) Fee Schedule~~
(Consumer Protection and For Hire Transportation)

Fees effective October 1, 2015

The following regulatory and application fees are non-refundable, unless otherwise stated, and are separate from any occupational license fee that may be applicable.

I. AMBULANCE – Chapter 4 – Article I

The following fees pertain to Advanced Life Support and/or Basic Life Support ground or air ambulance transport services. The triennial expiration date for private ambulance Certificates is December 31st of each third calendar year following the enactment of Code modifications in the Year 2000.

A. Initial application fee for a Certificate of Public Convenience and Necessity by a private provider.	$	1,500.00
B. Application fee for the sale, transfer or change in ownership structure of a certificate of Public Convenience and Necessity by a private provider.	$	1,500.00
C. Application fee to modify the terms, conditions, provisions or limitations of a Certificate of Public Convenience and Necessity by a private provider.	$	1,200.00
D. Applicants submitting a single application for more than one (1) category above must pay the greater fee applicable as the sole prevailing fee.		
E. Triennial renewal application fee for a Certificate of Public Convenience and Necessity by a private provider.	$	1,500.00
F. Annual permit fee for each transport vehicle operated by a private provider.	$	625.00

II. LOCKSMITH – Chapter 8A – Article XVII

The following fees shall be in effect through September 30, ~~2008~~ 2016. ~~On October 1, 2008 and e~~ Each October 1 thereafter, the fees shall be increased by the percentage increase in the Consumer Price Index during the preceding year, rounded up to the nearest $5 increment.

A. Locksmith Business Registration		
1) Initial and Annual Renewal Registration Fee (per business location)	$	~~300.00~~ 370.00

Initial registration fees shall be prorated according to the number of days remaining between the date of registration issuance and the date of birth of the applicant, if the applicant is a sole proprietor, or in the case of a corporation or partnership, from the date of formation of the legal entity.

2) Late Fee for renewal of registration after expiration date (in addition to Renewal Fee)

   50% of Initial and Annual Renewal Fee

3) Replacement of Registration Certificate $ ~~15.00~~ 40.00

B. Locksmith Certificate and Permit

The following fees shall be in effect through September 30, ~~2009~~ 2016. ~~On October 1, 2009 and e~~ Each October 1 thereafter, the fees shall be increased by the percentage increase in the Consumer Price Index during the preceding year, rounded up to the nearest $1 increment.

Permits and certificates shall take effect on the date they are approved by the Director.

1) Apprentice Permit
   a) Initial and Annual Renewal Fee $ ~~20.00~~ 27.00

   b) Late Fee for Renewal of permit after expiration date (in addition to Renewal Fee)

      50% of Initial and Annual Renewal Fee

   c) Replacement of Apprentice Permit $ ~~15.00~~ 21.00

2) Certified Locksmith Certification
   a) Initial and Annual Renewal Fee $ ~~30.00~~ 37.00

   b) Late Fee for Renewal of Certification after expiration date (in addition to Renewal Fee)

      50% of Initial and Annual Renewal Fee

   c) Replacement of Certified Locksmith Certification $ ~~15.00~~ 21.00

III. MOTOR VEHICLE REPAIR – Chapter 8A – Article VIIA

Registrations, certificates, and permits shall take effect on the date they are approved by the Director.

A. Motor Vehicle Repair Shop Registration

The following fees shall be in effect through September 30, ~~2009~~ 2016. ~~On October 1, 2009 and e~~ Each October 1 thereafter, the fees shall be increased by the percentage increase in the Consumer Price Index during the preceding year, rounded up to the nearest $5 increment.

1) Initial and Annual Renewal Fee (per business location) $ ~~250.00~~ 305.00

2) Late Fee for Renewal of Registration after Expiration (in addition to Renewal Fee)

   50% of Initial and Annual Renewal Fee

3) Replacement of Registration $ ~~15.00~~ 45.00

B. Mechanic/Technician Certificate or Apprentice Permit

The following fees shall be in effect through September 30, ~~2009~~ 2016. ~~On October 1, 2009 and e~~ Each October 1 thereafter, the fees shall be increased by the percentage increase in the Consumer Price Index during the preceding year, rounded up to the nearest $1 increment.

1) Apprentice Permit or Certificate for Specialty or Master Mechanic, Motor Vehicle Body Repair Technician, or Motor Vehicle Paint Technician
   a) Initial and Annual Renewal Fee $ ~~30.00~~ 37.00

   b) Late Fee for Renewal of Certificate after Expiration (in addition to Renewal Fee)

      50% of Initial and Annual Renewal Fee

   c) Replacement of Certificate $ ~~15.00~~ 22.00

IV. MOVING – Chapter 8A - Article XVI

The following fees shall be in effect through September 30, ~~2008~~ 2016. ~~On October 1, 2008 and e~~ Each October 1 thereafter, the fees shall be increased by the percentage increase in the Consumer Price Index during the preceding year, rounded up to the nearest $5 increment.

A. Initial and Annual Renewal Registration Fee $ ~~400.00~~ 475.00
   Initial registration fees shall be prorated according to the number of days remaining between the date of registration issuance and the date of birth of the applicant, if the applicant is a sole proprietor, or in the case of a

corporation or partnership, from the date of formation of the legal entity.

B. Late Fee for Renewal of Registration after Expiration (in addition to Renewal Fee)

50% of Initial and Annual Renewal Fee

C. Replacement of Registration Certificate $ ~~15.00~~ 45.00

D. Moving Decal Fee $ ~~30.00~~ 55.00

V. TOWING – Chapter 30 – Article - III

The following fees are non-refundable; however, license and decal fees paid for additional trucks which have not been inspected by the Department shall be refunded if the licensee withdraws the truck prior to inspection.

The following fees shall be in effect through September 30, ~~2003~~ 2016. ~~On October 1, 2003 and e~~ Each October 1 thereafter, the fees shall increase by the percentage increase in the Consumer Price Index during the preceding year, rounded up to the nearest $5 increment.

A. Towing Company License Fees

1) Initial and Annual Renewal Fee
Initial license fees shall be prorated according to the number of days remaining between the date of license issuance and the date of birth of the applicant, if the applicant is a sole proprietor, or in the case of a corporation or partnership, from the date of formation of the legal entity.

a) Company with one tow truck (includes one truck decal) $ ~~300.00~~ 390.00

b) Each additional truck $ ~~100.00~~ 145.00

2) Late Fee for Renewal of License of company after expiration (in addition to Renewal Fee)

50% of Initial and Annual Renewal Fee

3) Replacement of License $ ~~15.00~~ 45.00

B. Tow Truck Decal Fees

1) Initial and Renewal Fee for each additional Tow Truck $ ~~50.00~~ 85.00

2) Replacement of Decal $ ~~35.00~~ 70.00

VI. WATER REMETERING – Chapter 8A – Article XVIII

A. Initial and Annual Renewal Registration Fee
(Per Unit)

1) Owner of Remetered Property $ 5.00

The following fees shall be in effect through September 30, ~~2008~~ 2016. ~~On October 1, 2008 and e~~ Each October 1 thereafter, the fees shall be increased by the percentage increase in the Consumer Price Index during the preceding year, rounded up to the nearest $5 increment.

2) Remeterer $ ~~250.00~~ 320.00

B. Late Fee for Renewal of Registration
after expiration date (in addition to Renewal Fee)

50% of Initial and Annual Renewal Registration Fee

C. Replacement of Registration Certificate $ ~~15.00~~ 45.00

VII. SHOPPING CART – Chapter 8A – Section 8A-76(b)

This fee schedule establishes filing fees associated with petitions seeking an exemption from posting required notices on shopping carts.

The following fees shall be in effect through September 30, ~~2005~~ 2016. ~~On October 1, 2005, and e~~ Each October 1 ~~1st~~ thereafter, the fees shall increase by the percentage increase in the Consumer Price Index during the preceding year, rounded up to the nearest $1 increment.

A. Petition involving one store location $ ~~55.00~~ 64.00

B. Petition for each additional store location $ ~~25.00~~ 32.00

VIII. FOR HIRE – Chapter 4 – article III, Chapter 30 – Section 372.1 and Chapter 31 Articles I-VI

A. Chauffeur Registration

1) Initial and Annual Renewal Chauffeur Registration $ 55.00

2) Late Fee for Renewal of Chauffeur Registration $ 55.00
after expiration date (in addition to Renewal Fee)

3) Replacement of Chauffeur Registration $ 26.00

4) New Taxicab Chauffeur Training Program $ 135.00

5) New Limousine Chauffeur Training Program $ 70.00

6) New Private School Bus Training Program $ 30.00

7) Training Examination Retake Fee $ 15.00

B. Limousine License

1) Initial License Application $ 350.00

2) Initial and Annual Renewal License
Initial license fees shall be prorated according to the number of months remaining between the month of date of license issuance and the month of annual renewal.
   a. Effective October 1, 2005 $ 575.00
   b. Effective October 1, 2006 $ 625.00

3) Late fee for Renewal of license after expiration date (in addition to renewal fee) $ 550.00

4) Lottery Entry $ 100.00

5) Replacement of License $ 35.00

6) License Holder to License Holder Transfer Application $ 170.00

7) License Holder to Non-License Holder Transfer Application $ 350.00

C. Non-Emergency Vehicle Certificate

1) Initial Certificate Application $ 300.00

2) Initial and Annual Renewal Certificate Initial Certificate fees shall be prorated according to the number of months remaining between the month of the date of certificate issuance and the month of annual renewal.
   a. Effective October 1, 2005 $ 575.00
   b. Effective October 1, 2006 $ 625.00

3) Replacement of Certificate $ 35.00

4) Certificate Holder to Certificate Holder Transfer Application $ 150.00

5) Certificate Holder to Non-Certificate Holder Transfer Application $ 300.00

D. Passenger Motor Carrier Certificate
Initial Certificate and operating permit fees shall be prorated according to the number of months remaining between the month of the date of issuance and the month of annual renewal.

1) Initial Certificate Application	$	375.00
2) Initial and Annual Renewal Certificate		
a. Effective October 1, 2005	$	575.00
b. Effective October 1, 2006	$	625.00
3) Initial and Annual Renewal Operating Permit		
a. Effective October 1, 2005	$	575.00
b. Effective October 1, 2006	$	625.00
4) Replacement of Certificate of Operating Permit	$	35.00
5) Modification of Certificate	$	320.00
6) Certificate Transfer Application	$	375.00
7) Emergency Temporary Certificate	$	40.00

E. Private School Buses
See Vehicle Inspection Fees and Chauffeur Registration Fees

F. Special Transportation Service Certificates
Initial Certificate and Operating Permit fees shall be prorated according to the number of months remaining between the month of the date of the issuance and month of annual renewal.

1) Initial Certificate Application	$	130.00
2) Initial and Annual Renewal Certificate		
a. Effective October 1, 2005	$	575.00
b. Effective October 1, 2006	$	625.00
3) Replacement of Certificate/Operating Permit	$	35.00
4) Initial and Annual Renewal of Operating Permit		
a. Effective October 1, 2005	$	575.00
b. Effective October 1, 2006	$	625.00

G. Taxi

1) Initial License Application	$	350.00
2) Initial and Annual License Renewal		
a. Effective October 1, 2005	$	575.00
b. Effective October 1, 2006	$	625.00

3) Late Fee for Renewal of License after expiration date (in addition to renewal fee)	$	550.00
4) Lottery Entry	$	100.00
5) Replacement of License	$	35.00
6) License Holder to License Holder Transfer	$	170.00
7) License Holder to Non-License Holder Transfer	$	350.00
8) Passenger Service Company Registration Fee		
a. Effective October 1, 2005	$	110.00
b. Effective October 1, 2006	$	150.00

H. Vehicle Inspection Fees

1) Quarterly, Semi-Annual or Annual Vehicle Inspection, as applicable (all categories)	$	38.00
2) Vehicle safety re-inspection	$	35.00
3) Replacement of Decal	$	35.00
4) New Vehicle Inspection	$	70.00
5) Vehicle re-inspection (non-safety)	$	20.00

IX. MOTOR VEHICLE TITLE LOANS – Chapter 8A- Article III

The following fees shall be in effect through September 30, ~~2000~~ 2016. ~~On October 1, 2000 and e~~ Each October 1 thereafter, the fees shall increase by the percentage increase in the Consumer Price Index during the preceding year, rounded up to the nearest $5 increment.

A. Motor Vehicle Title Loan Business License Fees

1) Initial Application and License Fee	$	~~1,250.00~~ 1,750.00
2) Biannual Renewal Fee	$	~~1,000.00~~ 1,335.00
3) Reactivation Fee (in addition to the Biannual Renewal Fee within 90 days of expiration)	$	~~200.00~~ 290.00
4) Replacement of License	$	~~15.00~~ 80.00

X. IMMOBILIZATION OF MOTOR VEHICLES – Chapter 30 – Article III

The following fees shall be in effect through September 30, ~~2000~~ 2016. ~~On October 1, 2000 and e~~ Each October 1 thereafter, the fees shall increase by the percentage increase in the Consumer Price Index during the preceding year, rounded up to the nearest $5 increment.

A. Immobilization Company License Fees

1) Initial and Annual Renewal Fee Initial License fees shall be prorated according to the number of days remaining between the date of license issuance and the date of birth of the applicant, if the applicant is a sole proprietor, or in the case of a corporation or partnership, from the date of formation of the legal entity.	$	~~500.00~~ 695.00
2) Late Fee for Renewal of License of company after expiration 50% of Initial (in addition to Renewal Fee) and Annual Renewal Fee		
3) Replacement of License	$	~~15.00~~ 37.00

B. Immobilization Individual license Fees

1) Initial and Annual Renewal Fee Initial license fees shall be prorated according to the number of days remaining between the date of license issuance and the date of birth of the applicant	$	~~50.00~~ 110.00
2) Late Fee for Renewal of License of Individual after expiration 50% of Initial (in addition to Renewal Fee) and Annual Renewal Fee		
3) Replacement of License	$	~~15.00~~ 40.00

XI. ADMINISTRATIVE RECOVERY FEES – Chapter 4-Article I & III; 8A-Section 8A-76(B), Article III, VIIA, XVI, XVII, XVIII, XX, XXII; Chapter 8AA-Article III, Chapter 30-Section 372.1, Article III, Chapter 31-Article I-VI

The following fees are for administrative, licensing, collection and enforcement related activities necessary beyond the issuance of civil citations under Chapter 8CC.

A. Collection Processing Fees

1) Case Processing Fee	$	Actual Cost
2) Lien Processing Fee	$	Actual Cost
3) Lien Recording Fee	$	Actual Cost
4) Lien Cancellation Fee	$	Actual Cost
5) Research Fee	$	Actual Cost
6) Inspection (each) when in excess of two	$	75.00

B. Interest charges at the rate of 12% per year, as amended by the Board of County Commissioners from time to time, may be assessed in addition to any other penalties.

C. Background Check	$	Actual Cost
D. Notary Fee	$	7.00
E. Administrative Hearing	$	85.00
F. Special Event reimbursement	$	Actual Cost
G. Agricultural Tours reimbursement	$	Actual Cost

XII. REGISTRATION OF DOMESTIC PARTNERSHIP – Chapter 11A – Article IX

The following fees shall be in effect through September 30, ~~2009~~ 2016. ~~On October 1, 2009, and e~~ Each October 1 ~~1st~~ thereafter, the fees shall increase by the percentage increase in the Consumer Price Index during the preceding year, rounded up to the nearest $1 increment.

A. Domestic Partnership Declaration Fees

1) Initial Registration	$	~~50.00~~ 59.00
2) Amendment	$	~~25.00~~ 31.00
3) Termination	$	~~25.00~~ 31.00
4) Document Replacement	$	~~15.00~~ 21.00
5) Additional Certificate	$	~~5.00~~ 11.00

XIII. REGISTRATION OF PAIN MANAGEMENT CLINICS – Chapter 8A, Article XX

The following fees shall be in effect through September 30, ~~2012~~2016. ~~On October 1, 2012 and e~~Each October 1 thereafter, the fees shall increase by the percentage increase in the Consumer Price Index during the preceding year, rounded up to the nearest $5 increment.

~~A. Initial application fee for Pain Management Clinic Registration (for 1st time applicants)~~	~~$~~	~~120.00~~
~~B.~~ A. Initial and Annual Renewal Registration Fee ~~Initial registration fees shall be prorated according to the number of days remaining between the date of registration issuance and the date of birth of the applicant, if the applicant is a sole proprietor, or in the case of a corporation or partnership, from the date of formation of the legal entity~~	$	~~1,200.00~~ 350.00

~~C.~~B. Late Fee for Renewal of Registration
after Expiration (in addition to Renewal Fee)
50% of Initial and Annual Renewal Fee

~~D.~~C. Replacement of Registration Certificate $ 15.00

XIV. REGISTRATION OF PERSONAL INJURY PROTECTION MEDICAL PROVIDERS – Chapter 8A, Article XXII

The following fees shall be in effect through September 30, ~~2013~~ 2016. ~~On October 1, 2013 and e~~ Each October 1 thereafter, the fees shall increase by the percentage increase in the Consumer Price Index during the preceding year, rounded up to the nearest $5 increment.

A. Initial and Annual Renewal Registration Fee $ ~~445.00~~ 465.00
Initial registration fees shall be prorated according to the number of days remaining between the date of registration issuance and the date of birth of the applicant, if the applicant is a sole proprietor, or in the case of a corporation or partnership, from the date of formation of the legal entity

B. Late Fee for Renewal of Registration after Expiration (in addition to Renewal Fee)

50% of Initial and Annual Renewal Fee

C. Replacement of Registration Certificate $ ~~15.00~~ 30.00

I.O. No.: 4-110
Ordered: ~~09/18/2014~~ 09/17/2015
Effective: ~~10/01/2014~~ 10/01/2015

MIAMI-DADE COUNTY
IMPLEMENTING ORDER

SCHEDULE OF RATES, FEES AND CHARGES FOR MIAMI-DADE WATER AND SEWER DEPARTMENT

AUTHORITY:
The Miami-Dade County Home Rule Charter, including among others, Sections 1.01 and 2.02A, and Chapters 2 and 32 of the Code of Miami-Dade County.

SUPERSEDES:
This Implementing Order (IO) supersedes IO 4-110 ordered September ~~19~~18, ~~2013~~ 2014 and effective October 1, ~~2013~~2014. This IO is ordered on September 17, ~~2014~~ 2015 and is effective on October 1, ~~2014~~2015.

POLICY:
This Implementing Order provides a schedule of rates, fees and charges for water and sewer service.

PROCEDURE:
The Director of the Miami-Dade Water and Sewer Department shall be responsible for the billing and collection of rates, fees and charges and the delivery of the required services pursuant to Chapter 2 and 32 of the Code of Miami-Dade County and this Implementing Order. Every year, or earlier, if need be, the Director shall review all rates, fees and charges in terms of cost and recommend necessary changes to the County ~~Manager~~Mayor through this Implementing Order procedure.

RATES, FEES AND CHARGES SCHEDULE:
The schedule adopted by this Implementing Order is attached hereto and made a part hereof.

This Implementing Order is hereby submitted to the Board of County Commissioners of Miami-Dade County, Florida.

Approved by the County Attorney as
to form and legal sufficiency ____

MIAMI-DADE WATER AND SEWER DEPARTMENT
SCHEDULE OF RATES

RESIDENTIAL CUSTOMER

WATER	**Effective October 1, 2014**	**Proposed October 1, 2015**
Meter Charge:	Monthly Charge	
Meter Size		
5/8"	$3.20	$3.20
1"	~~$10.77~~	$11.42
1.5"	~~$21.55~~	$22.84
2"	~~$34.46~~	$36.53
3"	~~$68.93~~	$73.07
4"	~~$107.71~~	$114.17
6"	~~$215.40~~	$228.32
8"	~~$344.65~~	$365.33
10"	~~$495.43~~	$525.16
12"	~~$926.25~~	$981.83
14"	~~$1,723.24~~	$1,826.63
16"	~~$2,369.46~~	$2,511.63
Flow Rate All Usage:	Monthly Charge	
Usage per 100 cubic feet (ccf):		
0 to 5 ccf	$0.3740	$0.3740
6 to 9 ccf	~~$2.7525~~	$3.0057
10 to 17 ccf	~~$3.3433~~	$3.5579
18 ccf and over	~~$5.5259~~	$5.8808
Usage per 1,000 gallons:		
0 to 3,740 gallons	$0.5000	$0.5000
3,741 to 6,750 gallons	~~$3.6798~~	$4.0183
6,751 to 12,716 gallons	~~$4.4696~~	$4.7566
12,717 gallons and over	~~$7.3876~~	$7.8620

NOTE: 100 cubic feet (ccf) equals 748 gallons

Residential: a retail customer/account consisting of a single family residence or duplex being served by a common meter

MIAMI-DADE WATER AND SEWER DEPARTMENT
SCHEDULE OF RATES

RESIDENTIAL CUSTOMER

WATER	**Effective October 1, 2014**	**Proposed October 1, 2015**
Meter Charge:	Quarterly Charge	
Meter Size		
5/8"	$9.60	$9.60
1"	~~$32.31~~	$34.26
1.5"	~~$64.65~~	$68.52
2"	~~$103.38~~	$109.59
3"	~~$206.79~~	$219.21
4"	~~$323.13~~	$342.51
6"	~~$646.20~~	$684.96
8"	~~$1,033.95~~	$1,095.99
10"	~~$1,486.29~~	$1,575.48
12"	~~$2,778.75~~	$2,945.49
14"	~~$5,169.72~~	$5,479.89
16"	~~$7,108.38~~	$7,534.89
Flow Rate All Usage:	Quarterly Charge	
Usage per 100 cubic feet (ccf):		
0 to 15 ccf	$0.3740	$0.3740
16 to 27 ccf	~~$2.7525~~	$3.0057
28 to 51 ccf	~~$3.3433~~	$3.5579
52 ccf and over	~~$5.5259~~	$5.8808
Usage per 1,000 gallons:		
0 to 11,220 gallons	$0.5000	$0.5000
11,221 to 20,250 gallons	~~$3.6798~~	$4.0183
20,251 to 38,148 gallons	~~$4.4696~~	$4.7566
38,149 gallons and over	~~$7.3876~~	$7.8620

NOTE: 100 cubic feet (ccf) equals 748 gallons

Residential: a retail customer/account consisting of a single family residence or duplex being served by a common meter

MIAMI-DADE WATER AND SEWER DEPARTMENT
SCHEDULE OF RATES

MULTI-FAMILY DWELLINGS (MFD)

WATER	**Effective October 1, 2014**	**Proposed October 1, 2015**
Meter Charge:	Monthly Charge	
Meter Size		
5/8" to 16"	$2.56	$2.56
Meter charge will be applied per unit		
Flow Rate All Usage Per Unit:	Monthly Charge	
Usage per 100 cubic feet (ccf):		
0 to 4 ccf	$0.3740	$0.3740
5 to 7 ccf	~~$2.7525~~	$3.0057
8 to 14 ccf	~~$3.3433~~	$3.5579
15 ccf and over	~~$5.5259~~	$5.8808
Usage per 1,000 gallons:		
0 to 2,992 gallons	$0.5000	$0.5000
2,993 to 5,400 gallons	~~$3.6798~~	$4.0183
5,401 to 10,173 gallons	~~$4.4696~~	$4.7566
10,174 gallons and over	~~$7.3876~~	$7.8620

NOTE: 100 cubic feet (ccf) equals 748 gallons

Multi-family: a retail customer/account consisting of more than 2 residential customers served by a common meter(s)

MIAMI-DADE WATER AND SEWER DEPARTMENT
SCHEDULE OF RATES

MULTI-FAMILY DWELLINGS (MFD)

WATER	**Effective October 1, 2014**	**Proposed October 1, 2015**
Meter Charge:	Quarterly Charge	
Meter Size		
5/8" to 16"	$7.68	$7.68
Meter charge will be applied per unit		
Flow Rate All Usage Per Unit:	Quarterly Charge	
Usage per 100 cubic feet (ccf):		
0 to 12 ccf	$0.3740	$0.3740
13 to 21 ccf	~~$2.7525~~	$3.0057
22 to 42 ccf	~~$3.3433~~	$3.5579
43 ccf and over	~~$5.5259~~	$5.8808
Usage per 1,000 gallons:		
0 to 8,976 gallons	$0.5000	$0.5000
8,977 to 16,200 gallons	~~$3.6798~~	$4.0183
16,201 to 30,519 gallons	~~$4.4696~~	$4.7566
30,520 gallons and over	~~$7.3876~~	$7.8620

NOTE: 100 cubic feet (ccf) equals 748 gallons

Multi-family: a retail customer/account consisting of more than 2 residential customers served by a common meter(s)

MIAMI-DADE WATER AND SEWER DEPARTMENT
SCHEDULE OF RATES

NON-RESIDENTIAL CUSTOMERS

WATER	**Effective October 1, 2014**	**Proposed October 1, 2015**
Meter Charge:	Monthly Charge	
Meter Size		
5/8"	$3.20	$3.20
Flow Rate All Usage:	Monthly Charge	
Usage per 100 cubic feet (ccf):		
0 to 5 ccf	$0.3740	$0.3740
6 to 9 ccf	~~$2.7525~~	$3.0057
10 to 17 ccf	~~$3.3433~~	$3.5579
18 ccf and over	~~$5.5259~~	$5.8808
Usage per 1,000 gallons:		
0 to 3,740 gallons	$0.5000	$0.5000
3,741 to 6,750 gallons	~~$3.6798~~	$4.0183
6,751 to 12,716 gallons	~~$4.4696~~	$4.7566
12,717 gallons and over	~~$7.3876~~	$7.8620
Meter Charge:	Monthly Charge	
Meter Size		
1"	~~$10.77~~	$11.42
Flow Rate All Usage:	Monthly Charge	
Usage per 100 cubic feet (ccf):		
0 to 13 ccf	$0.3740	$0.3740
14 to 23 ccf	~~$2.7525~~	$3.0057
24 to 43 ccf	~~$3.3433~~	$3.5579
44 ccf and over	~~$5.5259~~	$5.8808
Usage per 1,000 gallons:		
0 to 9,350 gallons	$0.5000	$0.5000
9,351 to 16,875 gallons	~~$3.6798~~	$4.0183
16,876 to 31,790 gallons	~~$4.4696~~	$4.7566
31,791 gallons and over	~~$7.3876~~	$7.8620

NOTE: 100 cubic feet (ccf) equals 748 gallons

Non-Residential: a retail customer/account consisting of business, commercial, industrial, or any combination thereof or mixed-use building

MIAMI-DADE WATER AND SEWER DEPARTMENT
SCHEDULE OF RATES

NON-RESIDENTIAL CUSTOMERS

WATER	**Effective October 1, 2014**	**Proposed October 1, 2015**
Meter Charge:	Monthly Charge	
Meter Size		
1.5"	~~$21.55~~	$22.84
Flow Rate All Usage:	Monthly Charge	
Usage per 100 cubic feet (ccf):		
0 to 25 ccf	$0.3740	$0.3740
26 to 45 ccf	~~$2.7525~~	$3.0057
46 to 85 ccf	~~$3.3433~~	$3.5579
86 ccf and over	~~$5.5259~~	$5.8808
Usage per 1,000 gallons:		
0 to 18,700 gallons	$0.5000	$0.5000
18,701 to 33,750 gallons	~~$3.6798~~	$4.0183
33,751 to 63,580 gallons	~~$4.4696~~	$4.7566
63,581 gallons and over	~~$7.3876~~	$7.8620
Meter Charge:	Monthly Charge	
Meter Size		
2"	~~$34.46~~	$36.53
Flow Rate All Usage:	Monthly Charge	
Usage per 100 cubic feet (ccf):		
0 to 40 ccf	$0.3740	$0.3740
41 to 72 ccf	~~$2.7525~~	$3.0057
73 to 136 ccf	~~$3.3433~~	$3.5579
137 ccf and over	~~$5.5259~~	$5.8808
Usage per 1,000 gallons:		
0 to 29,920 gallons	$0.5000	$0.5000
29,921 to 54,000 gallons	~~$3.6798~~	$4.0183
54,001 to 101,728 gallons	~~$4.4696~~	$4.7566
101,729 gallons and over	~~$7.3876~~	$7.8620

NOTE: 100 cubic feet (ccf) equals 748 gallons
Non-Residential: a retail customer/account consisting of business, commercial, industrial, or any combination thereof or mixed-use building

MIAMI-DADE WATER AND SEWER DEPARTMENT
SCHEDULE OF RATES

NON-RESIDENTIAL CUSTOMERS

WATER	**Effective October 1, 2014**	**Proposed October 1, 2015**
Meter Charge:	Monthly Charge	
Meter Size		
3"	~~$68.93~~	$73.07
Flow Rate All Usage:	Monthly Charge	
Usage per 100 cubic feet (ccf):		
0 to 80 ccf	$0.3740	$0.3740
81 to 144 ccf	~~$2.7525~~	$3.0057
145 to 272 ccf	~~$3.3433~~	$3.5579
273 ccf and over	~~$5.5259~~	$5.8808
Usage per 1,000 gallons:		
0 to 59,840 gallons	$0.5000	$0.5000
59,841 to 108,000 gallons	~~$3.6798~~	$4.0183
108,001 to 203,456 gallons	~~$4.4696~~	$4.7566
203,457 gallons and over	~~$7.3876~~	$7.8620
Meter Charge:	Monthly Charge	
Meter Size		
4"	~~$107.71~~	$114.17
Flow Rate All Usage:	Monthly Charge	
Usage per 100 cubic feet (ccf):		
0 to 125 ccf	$0.3740	$0.3740
126 to 226 ccf	~~$2.7525~~	$3.0057
227 to 425 ccf	~~$3.3433~~	$3.5579
426 ccf and over	~~$5.5259~~	$5.8808
Usage per 1,000 gallons:		
0 to 93,500 gallons	$0.5000	$0.5000
93,501 to 168,750 gallons	~~$3.6798~~	$4.0183
168,751 to 317,900 gallons	~~$4.4696~~	$4.7566
317,901 gallons and over	~~$7.3876~~	$7.8620

NOTE: 100 cubic feet (ccf) equals 748 gallons
Non-Residential: a retail customer/account consisting of business, commercial, industrial, or any combination thereof or mixed-use building

MIAMI-DADE WATER AND SEWER DEPARTMENT
SCHEDULE OF RATES

NON-RESIDENTIAL CUSTOMERS

WATER	**Effective October 1, 2014**	**Proposed October 1, 2015**
Meter Charge:	Monthly Charge	
Meter Size		
6"	~~$215.40~~	$228.32
Flow Rate All Usage:	Monthly Charge	
Usage per 100 cubic feet (ccf):		
0 to 250 ccf	$0.3740	$0.3740
251 to 451 ccf	~~$2.7525~~	$3.0057
452 to 850 ccf	~~$3.3433~~	$3.5579
851 ccf and over	~~$5.5259~~	$5.8808
Usage per 1,000 gallons:		
0 to 187,000 gallons	$0.5000	$0.5000
187,001 to 337,500 gallons	~~$3.6798~~	$4.0183
337,501 to 635,800 gallons	~~$4.4696~~	$4.7566
635,801 gallons and over	~~$7.3876~~	$7.8620
Meter Charge:	Monthly Charge	
Meter Size		
8"	~~$344.65~~	$365.33
Flow Rate All Usage:	Monthly Charge	
Usage per 100 cubic feet (ccf):		
0 to 400 ccf	$0.3740	$0.3740
401 to 722 ccf	~~$2.7525~~	$3.0057
723 to 1,360 ccf	~~$3.3433~~	$3.5579
1,361 ccf and over	~~$5.5259~~	$5.8808
Usage per 1,000 gallons:		
0 to 299,200 gallons	$0.5000	$0.5000
299,201 to 540,000 gallons	~~$3.6798~~	$4.0183
540,001 to 1,017,280 gallons	~~$4.4696~~	$4.7566
1,017,281 gallons and over	~~$7.3876~~	$7.8620

NOTE: 100 cubic feet (ccf) equals 748 gallons
Non-Residential: a retail customer/account consisting of business, commercial, industrial, or any combination thereof or mixed-use building

MIAMI-DADE WATER AND SEWER DEPARTMENT
SCHEDULE OF RATES

NON-RESIDENTIAL CUSTOMERS

WATER	**Effective October 1, 2014**	**Proposed October 1, 2015**
Meter Charge:	Monthly Charge	
Meter Size		
10"	~~$495.43~~	$525.16
Flow Rate All Usage:	Monthly Charge	
Usage per 100 cubic feet (ccf):		
0 to 575 ccf	$0.3740	$0.3740
576 to 1,038 ccf	~~$2.7525~~	$3.0057
1,039 to 1,955 ccf	~~$3.3433~~	$3.5579
1,956 ccf and over	~~$5.5259~~	$5.8808
Usage per 1,000 gallons:		
0 to 430,100 gallons	$0.5000	$0.5000
430,101 to 776,250 gallons	~~$3.6798~~	$4.0183
776,251 to 1,462,340 gallons	~~$4.4696~~	$4.7566
1,462,341 gallons and over	~~$7.3876~~	$7.8620

Meter Charge:	Monthly Charge	
Meter Size		
12"	~~$926.25~~	$981.83
Flow Rate All Usage:	Monthly Charge	
Usage per 100 cubic feet (ccf):		
0 to 1,075 ccf	$0.3740	$0.3740
1,076 to 1,940 ccf	~~$2.7525~~	$3.0057
1,941 to 3,655 ccf	~~$3.3433~~	$3.5579
3,656 ccf and over	~~$5.5259~~	$5.8808
Usage per 1,000 gallons:		
0 to 804,100 gallons	$0.5000	$0.5000
804,101 to 1,451,250 gallons	~~$3.6798~~	$4.0183
1,451,251 to 2,733,940 gallons	~~$4.4696~~	$4.7566
2,733,941 gallons and over	~~$7.3876~~	$7.8620

NOTE: 100 cubic feet (ccf) equals 748 gallons
Non-Residential: a retail customer/account consisting of business, commercial, industrial, or any combination thereof or mixed-use building

MIAMI-DADE WATER AND SEWER DEPARTMENT
SCHEDULE OF RATES

NON-RESIDENTIAL CUSTOMERS

WATER	**Effective October 1, 2014**	**Proposed October 1, 2015**
Meter Charge:	Monthly Charge	
Meter Size		
14"	~~$1,723.24~~	$1,826.63
Flow Rate All Usage:	Monthly Charge	
Usage per 100 cubic feet (ccf):		
0 to 2,000 ccf	$0.3740	$0.3740
2,001 to 3,610 ccf	~~$2.7525~~	$3.0057
3,611 to 6,800 ccf	~~$3.3433~~	$3.5579
6,801 ccf and over	~~$5.5259~~	$5.8808
Usage per 1,000 gallons:		
0 to 1,496,000 gallons	$0.5000	$0.5000
1,496,001 to 2,700,000 gallons	~~$3.6798~~	$4.0183
2,700,001 to 5,086,400 gallons	~~$4.4696~~	$4.7566
5,086,401 gallons and over	~~$7.3876~~	$7.8620
Meter Charge:	Monthly Charge	
Meter Size		
16"	$2,369.46	$2,511.63
Flow Rate All Usage:	Monthly Charge	
Usage per 100 cubic feet (ccf):		
0 to 2,750 ccf	$0.3740	$0.3740
2,751 to 4,963 ccf	~~$2.7525~~	$3.0057
4,964 to 9,350 ccf	~~$3.3433~~	$3.5579
9,351 ccf and over	~~$5.5259~~	$5.8808
Usage per 1,000 gallons:		
0 to 2,057,000 gallons	$0.5000	$0.5000
2,057,001 to 3,712,500 gallons	~~$3.6798~~	$4.0183
3,712,501 to 6,993,800 gallons	~~$4.4696~~	$4.7566
6,993,801 gallons and over	~~$7.3876~~	$7.8620

NOTE: 100 cubic feet (ccf) equals 748 gallons
Non-Residential: a retail customer/account consisting of business, commercial, industrial, or any combination thereof or mixed-use building

MIAMI-DADE WATER AND SEWER DEPARTMENT
SCHEDULE OF RATES

NON-RESIDENTIAL CUSTOMERS

WATER	**Effective October 1, 2014**	**Proposed October 1, 2015**
Meter Charge:	Quarterly Charge	
Meter Size		
5/8"	$9.60	$9.60
Flow Rate All Usage:	Quarterly Charge	
Usage per 100 cubic feet (ccf):		
0 to 15 ccf	$0.3740	$0.3740
16 to 27 ccf	~~$2.7525~~	$3.0057
28 to 51 ccf	~~$3.3433~~	$3.5579
52 ccf and over	~~$5.5259~~	$5.8808
Usage per 1,000 gallons:		
0 to 11,220 gallons	$0.5000	$0.5000
11,221 to 20,250 gallons	~~$3.6798~~	$4.0183
20,251 to 38,148 gallons	~~$4.4696~~	$4.7566
38,149 gallons and over	~~$7.3876~~	$7.8620
Meter Charge:	Quarterly Charge	
Meter Size		
1"	~~$32.31~~	$34.26
Flow Rate All Usage:	Quarterly Charge	
Usage per 100 cubic feet (ccf):		
0 to 38 ccf	$0.3740	$0.3740
39 to 68 ccf	~~$2.7525~~	$3.0057
69 to 128 ccf	~~$3.3433~~	$3.5579
129 ccf and over	~~$5.5259~~	$5.8808
Usage per 1,000 gallons:		
0 to 28,050 gallons	$0.5000	$0.5000
28,051 to 50,625 gallons	~~$3.6798~~	$4.0183
50,626 to 95,370 gallons	~~$4.4696~~	$4.7566
95,371 gallons and over	~~$7.3876~~	$7.8620

NOTE: 100 cubic feet (ccf) equals 748 gallons
Non-Residential: a retail customer/account consisting of business, commercial, industrial, or any combination thereof or mixed-use building

MIAMI-DADE WATER AND SEWER DEPARTMENT
SCHEDULE OF RATES

NON-RESIDENTIAL CUSTOMERS

WATER	**Effective October 1, 2014**	**Proposed October 1, 2015**
Meter Charge:	Quarterly Charge	
Meter Size		
1.5"	~~$64.65~~	$68.52
Flow Rate All Usage:	Quarterly Charge	
Usage per 100 cubic feet (ccf):		
0 to 75 ccf	$0.3740	$0.3740
76 to 135 ccf	~~$2.7525~~	$3.0057
136 to 255 ccf	~~$3.3433~~	$3.5579
256 ccf and over	~~$5.5259~~	$5.8808
Usage per 1,000 gallons:		
0 to 56,100 gallons	$0.5000	$0.5000
56,101 to 101,250 gallons	~~$3.6798~~	$4.0183
101,251 to 190,740 gallons	~~$4.4696~~	$4.7566
190,741 gallons and over	~~$7.3876~~	$7.8620
Meter Charge:	Quarterly Charge	
Meter Size		
2"	~~$103.38~~	$109.59
Flow Rate All Usage:	Quarterly Charge	
Usage per 100 cubic feet (ccf):		
0 to 120 ccf	$0.3740	$0.3740
121 to 217 ccf	~~$2.7525~~	$3.0057
218 to 408 ccf	~~$3.3433~~	$3.5579
409 ccf and over	~~$5.5259~~	$5.8808
Usage per 1,000 gallons:		
0 to 89,760 gallons	$0.5000	$0.5000
89,761 to 162,000 gallons	~~$3.6798~~	$4.0183
162,001 to 305,184 gallons	~~$4.4696~~	$4.7566
305,185 gallons and over	~~$7.3876~~	$7.8620

NOTE: 100 cubic feet (ccf) equals 748 gallons
Non-Residential: a retail customer/account consisting of business, commercial, industrial, or any combination thereof or mixed-use building

MIAMI-DADE WATER AND SEWER DEPARTMENT
SCHEDULE OF RATES

NON-RESIDENTIAL CUSTOMERS

WATER	**Effective October 1, 2014**	**Proposed October 1, 2015**
Meter Charge:	Quarterly Charge	
Meter Size		
3"	~~$206.79~~	$219.21
Flow Rate All Usage:	Quarterly Charge	
Usage per 100 cubic feet (ccf):		
0 to 240 ccf	$0.3740	$0.3740
241 to 433 ccf	~~$2.7525~~	$3.0057
434 to 816 ccf	~~$3.3433~~	$3.5579
817 ccf and over	~~$5.5259~~	$5.8808
Usage per 1,000 gallons:		
0 to 179,520 gallons	$0.5000	$0.5000
179,521 to 324,000 gallons	~~$3.6798~~	$4.0183
324,001 to 610,368 gallons	~~$4.4696~~	$4.7566
610,369 gallons and over	~~$7.3876~~	$7.8620
Meter Charge:	Quarterly Charge	
Meter Size		
4"	~~$323.13~~	$342.51
Flow Rate All Usage:	Quarterly Charge	
Usage per 100 cubic feet (ccf):		
0 to 375 ccf	$0.3740	$0.3740
376 to 677 ccf	~~$2.7525~~	$3.0057
678 to 1,275 ccf	~~$3.3433~~	$3.5579
1,276 ccf and over	~~$5.5259~~	$5.8808
Usage per 1,000 gallons:		
0 to 280,500 gallons	$0.5000	$0.5000
280,501 to 506,250 gallons	~~$3.6798~~	$4.0183
506,251 to 953,700 gallons	~~$4.4696~~	$4.7566
953,701 gallons and over	~~$7.3876~~	$7.8620

NOTE: 100 cubic feet (ccf) equals 748 gallons
Non-Residential: a retail customer/account consisting of business, commercial, industrial, or any combination thereof or mixed-use building

MIAMI-DADE WATER AND SEWER DEPARTMENT
SCHEDULE OF RATES

NON-RESIDENTIAL CUSTOMERS

WATER	**Effective October 1, 2014**	**Proposed October 1, 2015**
Meter Charge:	Quarterly Charge	
Meter Size		
6"	~~$646.20~~	$684.96
Flow Rate All Usage:	Quarterly Charge	
Usage per 100 cubic feet (ccf):		
0 to 750 ccf	$0.3740	$0.3740
751 to 1,354 ccf	~~$2.7525~~	$3.0057
1,355 to 2,550 ccf	~~$3.3433~~	$3.5579
2,551 ccf and over	~~$5.5259~~	$5.8808
Usage per 1,000 gallons:		
0 to 561,000 gallons	$0.5000	$0.5000
561,001 to 1,012,500 gallons	~~$3.6798~~	$4.0183
1,012,501 to 1,907,400 gallons	~~$4.4696~~	$4.7566
1,907,401 gallons and over	~~$7.3876~~	$7.8620
Meter Charge:	Quarterly Charge	
Meter Size		
8"	~~$1,033.95~~	$1,095.99
Flow Rate All Usage:	Quarterly Charge	
Usage per 100 cubic feet (ccf):		
0 to 1,200 ccf	$0.3740	$0.3740
1,201 to 2,166 ccf	~~$2.7525~~	$3.0057
2,167 to 4,080 ccf	~~$3.3433~~	$3.5579
4,081 ccf and over	~~$5.5259~~	$5.8808
Usage per 1,000 gallons:		
0 to 897,600 gallons	$0.5000	$0.5000
897,601 to 1,620,000 gallons	~~$3.6798~~	$4.0183
1,620,001 to 3,051,840 gallons	~~$4.4696~~	$4.7566
3,051,841 gallons and over	~~$7.3876~~	$7.8620

NOTE: 100 cubic feet (ccf) equals 748 gallons
Non-Residential: a retail customer/account consisting of business, commercial, industrial, or any combination thereof or mixed-use building

MIAMI-DADE WATER AND SEWER DEPARTMENT
SCHEDULE OF RATES

NON-RESIDENTIAL CUSTOMERS

WATER	**Effective October 1, 2014**	**Proposed October 1, 2015**
Meter Charge:	Quarterly Charge	
Meter Size		
10"	~~$1,486.29~~	$1,575.48
Flow Rate All Usage:	Quarterly Charge	
Usage per 100 cubic feet (ccf):		
0 to 1,725 ccf	$0.3740	$0.3740
1,726 to 3,113 ccf	~~$2.7525~~	$3.0057
3,114 to 5,865 ccf	~~$3.3433~~	$3.5579
5,866 ccf and over	~~$5.5259~~	$5.8808
Usage per 1,000 gallons:		
0 to 1,290,300 gallons	$0.5000	$0.5000
1,290,301 to 2,328,750 gallons	~~$3.6798~~	$4.0183
2,328,751 to 4,387,020 gallons	~~$4.4696~~	$4.7566
4,387,021 gallons and over	~~$7.3876~~	$7.8620
Meter Charge:	Quarterly Charge	
Meter Size		
12"	~~$2,778.75~~	$2,945.49
Flow Rate All Usage:	Quarterly Charge	
Usage per 100 cubic feet (ccf):		
0 to 3,225 ccf	$0.3740	$0.3740
3,226 to 5,821 ccf	~~$2.7525~~	$3.0057
5,822 to 10,965 ccf	~~$3.3433~~	$3.5579
10,966 ccf and over	~~$5.5259~~	$5.8808
Usage per 1,000 gallons:		
0 to 2,412,300 gallons	$0.5000	$0.5000
2,412,301 to 4,353,750 gallons	~~$3.6798~~	$4.0183
4,353,751 to 8,201,820 gallons	~~$4.4696~~	$4.7566
8,201,821 gallons and over	~~$7.3876~~	$7.8620

NOTE: 100 cubic feet (ccf) equals 748 gallons
Non-Residential: a retail customer/account consisting of business, commercial, industrial, or any combination thereof or mixed-use building

MIAMI-DADE WATER AND SEWER DEPARTMENT
SCHEDULE OF RATES

NON-RESIDENTIAL CUSTOMERS

WATER	**Effective October 1, 2014**	**Proposed October 1, 2015**
Meter Charge:	Quarterly Charge	
Meter Size		
14"	~~$5,169.72~~	$5,479.89
Flow Rate All Usage:	Quarterly Charge	
Usage per 100 cubic feet (ccf):		
0 to 6,000 ccf	$0.3740	$0.3740
6,001 to 10,829 ccf	~~$2.7525~~	$3.0057
10,830 to 20,400 ccf	~~$3.3433~~	$3.5579
20,401 ccf and over	~~$5.5259~~	$5.8808
Usage per 1,000 gallons:		
0 to 4,488,000 gallons	$0.5000	$0.5000
4,488,001 to 8,100,000 gallons	~~$3.6798~~	$4.0183
8,100,001 to 15,259,200 gallons	~~$4.4696~~	$4.7566
15,259,201 gallons and over	~~$7.3876~~	$7.8620
Meter Charge:	Quarterly Charge	
Meter Size		
16"	~~$7,108.38~~	$7,534.89
Flow Rate All Usage:	Quarterly Charge	
Usage per 100 cubic feet (ccf):		
0 to 8,250 ccf	$0.3740	$0.3740
8,251 to 14,890 ccf	~~$2.7525~~	$3.0057
14,891 to 28,050 ccf	~~$3.3433~~	$3.5579
28,051 ccf and over	~~$5.5259~~	$5.8808
Usage per 1,000 gallons:		
0 to 6,171,000 gallons	$0.5000	$0.5000
6,171,001 to 11,137,500 gallons	~~$3.6798~~	$4.0183
11,137,501 to 20,981,400 gallons	~~$4.4696~~	$4.7566
20,981,401 gallons and over	~~$7.3876~~	$7.8620

NOTE: 100 cubic feet (ccf) equals 748 gallons
Non-Residential: a retail customer/account consisting of business, commercial, industrial, or any combination thereof or mixed-use building

MIAMI-DADE WATER AND SEWER DEPARTMENT
SCHEDULE OF RATES

RESIDENTIAL CUSTOMERS

WASTEWATER DISPOSAL	**Effective October 1, 2014**	**Proposed October 1, 2015**
Base Facility Charge:	Monthly Charge	
(Base Facility Charge is based on water meter size)		
5/8"	$3.25	$3.25
1"	~~$10.94~~	$11.60
1.5"	~~$21.88~~	$23.19
2"	~~$35.01~~	$37.11
3"	~~$70.00~~	$74.20
4"	~~$109.38~~	$115.94
6"	~~$218.77~~	$231.90
8"	~~$350.03~~	$371.03
10"	~~$503.17~~	$533.36
12"	~~$940.72~~	$997.16
14"	~~$1,750.17~~	$1,855.18
16"	~~$2,406.49~~	$2,550.88
Flow Rate All Usage:	Monthly Charge	
Usage per 100 cubic feet (ccf):		
0 to 5 ccf	$1.3838	$1.3838
6 to 9 ccf	~~$5.4168~~	$5.9083
10 ccf and over	~~$5.3271~~	$5.6692
Usage per 1,000 gallons:		
0 to 3,740 gallons	$1.8500	$1.8500
3,741 to 6,750 gallons	~~$7.2417~~	$7.8988
6,751 gallons and over	~~$7.1218~~	$7.5792

NOTE: 100 cubic feet (ccf) equals 748 gallons

Residential: a retail customer/account consisting of a single family residence or duplex being served by a common meter

MIAMI-DADE WATER AND SEWER DEPARTMENT
SCHEDULE OF RATES

RESIDENTIAL CUSTOMERS

WASTEWATER DISPOSAL	**Effective October 1, 2014**	**Proposed October 1, 2015**
Base Facility Charge:	Quarterly Charge	
(Base Facility Charge is based on water meter size)		
5/8"	$9.75	$9.75
1"	~~$32.82~~	$34.80
1.5"	~~$65.64~~	$69.57
2"	~~$105.03~~	$111.33
3"	~~$210.00~~	$222.60
4"	~~$328.14~~	$347.82
6"	~~$656.31~~	$695.70
8"	~~$1,050.09~~	$1,113.09
10"	~~$1,509.51~~	$1,600.08
12"	~~$2,822.16~~	$2,991.48
14"	~~$5,250.51~~	$5,565.54
16"	~~$7,219.47~~	$7,652.64

Flow Rate All Usage:	Quarterly Charge	
Usage per 100 cubic feet (ccf):		
0 to 15 ccf	$1.3838	$1.3838
16 to 27 ccf	~~$5.4168~~	$5.9083
28 ccf and over	~~$5.3271~~	$5.6692
Usage per 1,000 gallons:		
0 to11,220 gallons	$1.8500	$1.8500
11,221 to 20,250 gallons	~~$7.2417~~	$7.8988
20,251 gallons and over	~~$7.1218~~	$7.5792

NOTE: 100 cubic feet (ccf) equals 748 gallons

Residential: a retail customer/account consisting of a single family residence or duplex being served by a common meter

MIAMI-DADE WATER AND SEWER DEPARTMENT
SCHEDULE OF RATES

MULTI-FAMILY DWELLINGS (MFD)

WASTEWATER DISPOSAL	**Effective October 1, 2014**	**Proposed October 1, 2015**
Base Facility Charge:	Monthly Charge	
(Base Facility Charge is based on water meter size)		
5/8" to 16"	$2.60	$2.60
(Base Facility Charge will be applied per unit)		
Flow Rate All Usage Per Unit:	Monthly Charge	
Usage per 100 cubic feet (ccf):		
0 to 4 ccf	$1.3838	$1.3838
5 to 7 ccf	~~$5.4168~~	$5.9083
8 ccf and over	~~$5.3271~~	$5.6692
Usage per 1,000 gallons:		
0 to 2,992 gallons	$1.8500	$1.8500
2,993 to 5,400 gallons	~~$7.2417~~	$7.8988
5,401 gallons and over	~~$7.1218~~	$7.5792

NOTE: 100 cubic feet (ccf) equals 748 gallons

Multi-family: a retail customer/account consisting of more than 2 residential customers served by a common meter(s)

MIAMI-DADE WATER AND SEWER DEPARTMENT
SCHEDULE OF RATES

MULTI-FAMILY DWELLINGS (MFD)

WASTEWATER DISPOSAL	**Effective October 1, 2014**	**Proposed October 1, 2015**
Base Facility Charge:	Quarterly Charge	
(Base Facility Charge is based on water meter size)		
5/8" to 16"	$7.80	$7.80
(Base Facility Charge will be applied per unit)		
Flow Rate All Usage Per Unit:	Quarterly Charge	
Usage per 100 cubic feet (ccf):		
0 to 12 ccf	$1.3838	$1.3838
13 to 21 ccf	~~$5.4168~~	$5.9083
22 ccf and over	~~$5.3271~~	$5.6692
Usage per 1,000 gallons:		
0 to 8,976 gallons	$1.8500	$1.8500
8,977 to 16,200 gallons	~~$7.2417~~	$7.8988
16,201 gallons and over	~~$7.1218~~	$7.5792

NOTE: 100 cubic feet (ccf) equals 748 gallons

Multi-family: a retail customer/account consisting of more than 2 residential customers served by a common meter(s)

MIAMI-DADE WATER AND SEWER DEPARTMENT
SCHEDULE OF RATES

NON-RESIDENTIAL CUSTOMER

WASTEWATER DISPOSAL	**Effective October 1, 2014**	**Proposed October 1, 2015**
Base Facility Charge:	Monthly Charge	
(Base Facility Charge is based on water meter size)		
5/8"	$3.25	$3.25
1"	~~$10.94~~	$11.60
1.5"	~~$21.88~~	$23.19
2"	~~$35.01~~	$37.11
3"	~~$70.00~~	$74.20
4"	~~$109.38~~	$115.94
6"	~~$218.77~~	$231.90
8"	~~$350.03~~	$371.03
10"	~~$503.17~~	$533.36
12"	~~$940.72~~	$997.16
14"	~~$1,750.17~~	$1,855.18
16"	~~$2,406.49~~	$2,550.88
Flow Rate All Usage:	Monthly Charge	
Usage per 100 cubic feet (ccf):		
0 to 5 ccf	$1.3838	$1.3838
6 to 9 ccf	~~$5.4168~~	$5.9083
10 ccf and over	~~$5.3271~~	$5.6692
Usage per 1,000 gallons:		
0 to 3,740 gallons	$1.8500	$1.8500
3,741 to 6,750 gallons	~~$7.2417~~	$7.8988
6,751 gallons and over	~~$7.1218~~	$7.5792

NOTE: 100 cubic feet (ccf) equals 748 gallons

Non-Residential: a retail customer/account consisting of business, commercial, industrial, or any combination thereof or mixed-use building

MIAMI-DADE WATER AND SEWER DEPARTMENT
SCHEDULE OF RATES

NON-RESIDENTIAL CUSTOMER

WASTEWATER DISPOSAL	**Effective October 1, 2014**	**Proposed October 1, 2015**
Base Facility Charge:	Quarterly Charge	
(Base Facility Charge is based on water meter size)		
5/8"	$9.75	$9.75
1"	~~$32.82~~	$34.80
1.5"	~~$65.64~~	$69.57
2"	~~$105.03~~	$111.33
3"	~~$210.00~~	$222.60
4"	~~$328.14~~	$347.82
6"	~~$656.31~~	$695.70
8"	~~$1,050.09~~	$1,113.09
10"	~~$1,509.51~~	$1,600.08
12"	~~$2,822.16~~	$2,991.48
14"	~~$5,250.51~~	$5,565.54
16"	~~$7,219.47~~	$7,652.64
Flow Rate All Usage:	Quarterly Charge	
Usage per 100 cubic feet (ccf):		
0 to 15 ccf	$1.3838	$1.3838
16 to 27 ccf	~~$5.4168~~	$5.9083
28 ccf and over	~~$5.3271~~	$5.6692
Usage per 1,000 gallons:		
0 to11,220 gallons	$1.8500	$1.8500
11,221 to 20,250 gallons	~~$7.2417~~	$7.8988
20,251 and over	~~$7.1218~~	$7.5792

NOTE: 100 cubic feet (ccf) equals 748 gallons

Non-Residential: a retail customer/account consisting of business, commercial, industrial, or any combination thereof or mixed-use building

MIAMI-DADE WATER AND SEWER DEPARTMENT
SCHEDULE OF RATES

WHOLESALE CUSTOMERS

	Effective October 1, 2014	Proposed October 1, 2015
WATER		
Wholesale Customers:		
Flow Rate Per 1,000 gallons	~~$1.7816~~	$1.7341
WASTEWATER		
Rates for Wet Season (May 1 to October 31 Annually)		
Flow Rate Per 1,000 gallons	~~$2.8800~~	$3.1364
Rates for Dry Season (November 1 to April 30 Annually)		
Flow Rate Per 1,000 gallons	~~$2.2400~~	$2.4394

MIAMI-DADE WATER AND SEWER DEPARTMENT
SCHEDULE OF RATES

RESIDENTIAL, MULTI-FAMILY DWELLINGS AND NON-RESIDENTIAL CUSTOMERS

WATER	**Effective October 1, 2014**	**Proposed October 1, 2015**
Miami-Dade County (MDC) Water Conservation Surcharge:		
(During South Florida Water Management District (SFWMD) water restrictions, flow usage rate of the fourth tier will be priced as follows):		
Usage Flows Starting on 4th Rate Block per 100 cubic feet (ccf):		
Permanent or Phase I of Water Restrictions Imposed by (SFWMD)	~~$5.5259~~	$5.8808
Phase II of Water Restrictions Imposed by (SFWMD)	~~$6.6311~~	$7.0569
Phase III of Water Restrictions Imposed by (SFWMD)	~~$7.7363~~	$8.2331
Phase IV of Water Restrictions Imposed by (SFWMD)	~~$8.8415~~	$9.4092
Usage Flows Starting on 4th Rate Block per 1,000 gallons (gal):		
Permanent or Phase I of Water Restrictions Imposed by (SFWMD)	~~$7.3876~~	$7.8620
Phase II of Water Restrictions Imposed by (SFWMD)	~~$8.8652~~	$9.4344
Phase III of Water Restrictions Imposed by (SFWMD)	~~$10.3427~~	$11.0068
Phase IV of Water Restrictions Imposed by (SFWMD)	~~$11.8202~~	$12.5792
Miami Springs System Improvement Surcharge	22.58%	22.58%
WASTEWATER		
Miami Springs System Improvement Surcharge	45.27%	45.27%

MIAMI-DADE WATER AND SEWER DEPARTMENT
SCHEDULE OF RATES

RESIDENTIAL CUSTOMER

WATER	**Effective October 1, 2014**	**Proposed October 1, 2015**
Meter Charge:	Monthly Charge	
Meter Size		
5/8"	$3.20	$3.20
1"	~~$10.77~~	$11.42
1.5"	~~$21.55~~	$22.84
2"	~~$34.46~~	$36.53
3"	~~$68.93~~	$73.07
4"	~~$107.71~~	$114.17
6"	~~$215.40~~	$228.32
8"	~~$344.65~~	$365.33
10"	~~$495.43~~	$525.16
12"	~~$926.25~~	$981.83
14"	~~$1,723.24~~	$1,826.63
16"	~~$2,369.46~~	$2,511.63
Flow Rate All Usage:	Monthly Charge	
Usage per 100 cubic feet (ccf):		
0 to 5 ccf	$0.3740	$0.3740
6 to 9 ccf	~~$2.7525~~	$3.0057
10 to 17 ccf	~~$3.3433~~	$3.5579
18 ccf and over	~~$5.5259~~	$5.8808
Usage per 1,000 gallons:		
0 to 3,740 gallons	$0.5000	$0.5000
3,741 to 6,750 gallons	~~$3.6798~~	$4.0183
6,751 to 12,716 gallons	~~$4.4696~~	$4.7566
12,717 gallons and over	~~$7.3876~~	$7.8620

NOTE: 100 cubic feet (ccf) equals 748 gallons

Residential: a retail customer/account consisting of a single family residence or duplex being served by a common meter

MIAMI-DADE WATER AND SEWER DEPARTMENT
SCHEDULE OF RATES

RESIDENTIAL CUSTOMER

WATER	**Effective October 1, 2014**	**Proposed October 1, 2015**
Meter Charge:	Quarterly Charge	
Meter Size		
5/8"	$9.60	$9.60
1"	~~$32.31~~	$34.26
1.5"	~~$64.65~~	$68.52
2"	~~$103.38~~	$109.59
3"	~~$206.79~~	$219.21
4"	~~$323.13~~	$342.51
6"	~~$646.20~~	$684.96
8"	~~$1,033.95~~	$1,095.99
10"	~~$1,486.29~~	$1,575.48
12"	~~$2,778.75~~	$2,945.49
14"	~~$5,169.72~~	$5,479.89
16"	~~$7,108.38~~	$7,534.89
Flow Rate All Usage:	Quarterly Charge	
Usage per 100 cubic feet (ccf):		
0 to 15 ccf	$0.3740	$0.3740
16 to 27 ccf	~~$2.7525~~	$3.0057
28 to 51 ccf	~~$3.3433~~	$3.5579
52 ccf and over	~~$5.5259~~	$5.8808
Usage per 1,000 gallons:		
0 to 11,220 gallons	$0.5000	$0.5000
11,221 to 20,250 gallons	~~$3.6798~~	$4.0183
20,251 to 38,148 gallons	~~$4.4696~~	$4.7566
38,149 gallons and over	~~$7.3876~~	$7.8620

NOTE: 100 cubic feet (ccf) equals 748 gallons

Residential: a retail customer/account consisting of a single family residence or duplex being served by a common meter

MIAMI-DADE WATER AND SEWER DEPARTMENT
SCHEDULE OF RATES

MULTI-FAMILY DWELLINGS (MFD)

WATER	**Effective October 1, 2014**	**Proposed October 1, 2015**
Meter Charge:	Monthly Charge	
Meter Size		
5/8" to 16"	$2.56	$2.56
Meter charge will be applied per unit		
Flow Rate All Usage Per Unit:	Monthly Charge	
Usage per 100 cubic feet (ccf):		
0 to 4 ccf	$0.3740	$0.3740
5 to 7 ccf	~~$2.7525~~	$3.0057
8 to 14 ccf	~~$3.3433~~	$3.5579
15 ccf and over	~~$5.5259~~	$5.8808
Usage per 1,000 gallons:		
0 to 2,992 gallons	$0.5000	$0.5000
2,993 to 5,400 gallons	~~$3.6798~~	$4.0183
5,401 to 10,173 gallons	~~$4.4696~~	$4.7566
10,174 gallons and over	~~$7.3876~~	$7.8620

NOTE: 100 cubic feet (ccf) equals 748 gallons

Multi-family: a retail customer/account consisting of more than 2 residential customers served by a common meter(s)

MIAMI-DADE WATER AND SEWER DEPARTMENT
SCHEDULE OF RATES

MULTI-FAMILY DWELLINGS (MFD)

WATER	**Effective October 1, 2014**	**Proposed October 1, 2015**
Meter Charge:	Quarterly Charge	
Meter Size		
5/8" to 16" *Meter charge will be applied per unit*	$7.68	$7.68
Flow Rate All Usage Per Unit:	Quarterly Charge	
Usage per 100 cubic feet (ccf):		
0 to 12 ccf	$0.3740	$0.3740
13 to 21 ccf	~~$2.7525~~	$3.0057
22 to 42 ccf	~~$3.3433~~	$3.5579
43 ccf and over	~~$5.5259~~	$5.8808
Usage per 1,000 gallons:		
0 to 8,976 gallons	$0.5000	$0.5000
8,977 to 16,200 gallons	~~$3.6798~~	$4.0183
16,201 to 30,519 gallons	~~$4.4696~~	$4.7566
30,520 gallons and over	~~$7.3876~~	$7.8620

NOTE: 100 cubic feet (ccf) equals 748 gallons

Multi-family: a retail customer/account consisting of more than 2 residential customers served by a common meter(s)

MIAMI-DADE WATER AND SEWER DEPARTMENT
SCHEDULE OF RATES

NON-RESIDENTIAL CUSTOMERS

WATER	**Effective October 1, 2014**	**Proposed October 1, 2015**
Meter Charge:	Monthly Charge	
Meter Size		
5/8"	$3.20	$3.20
Flow Rate All Usage:	Monthly Charge	
Usage per 100 cubic feet (ccf):		
0 to 5 ccf	$0.3740	$0.3740
6 to 9 ccf	~~$2.7525~~	$3.0057
10 to 17 ccf	~~$3.3433~~	$3.5579
18 ccf and over	~~$5.5259~~	$5.8808
Usage per 1,000 gallons:		
0 to 3,740 gallons	$0.5000	$0.5000
3,741 to 6,750 gallons	~~$3.6798~~	$4.0183
6,751 to 12,716 gallons	~~$4.4696~~	$4.7566
12,717 gallons and over	~~$7.3876~~	$7.8620
Meter Charge:	Monthly Charge	
Meter Size		
1"	~~$10.77~~	$11.42
Flow Rate All Usage:	Monthly Charge	
Usage per 100 cubic feet (ccf):		
0 to 13 ccf	$0.3740	$0.3740
14 to 23 ccf	~~$2.7525~~	$3.0057
24 to 43 ccf	~~$3.3433~~	$3.5579
44 ccf and over	~~$5.5259~~	$5.8808
Usage per 1,000 gallons:		
0 to 9,350 gallons	$0.5000	$0.5000
9,351 to 16,875 gallons	~~$3.6798~~	$4.0183
16,876 to 31,790 gallons	~~$4.4696~~	$4.7566
31,791 gallons and over	~~$7.3876~~	$7.8620

NOTE: 100 cubic feet (ccf) equals 748 gallons

Non-Residential: a retail customer/account consisting of business, commercial, industrial, or any combination thereof or mixed-use building

MIAMI-DADE WATER AND SEWER DEPARTMENT
SCHEDULE OF RATES

NON-RESIDENTIAL CUSTOMERS

WATER	**Effective October 1, 2014**	**Proposed October 1, 2015**
Meter Charge:	Monthly Charge	
Meter Size		
1.5"	~~$21.55~~	$22.84
Flow Rate All Usage:	Monthly Charge	
Usage per 100 cubic feet (ccf):		
0 to 25 ccf	$0.3740	$0.3740
26 to 45 ccf	~~$2.7525~~	$3.0057
46 to 85 ccf	~~$3.3433~~	$3.5579
86 ccf and over	~~$5.5259~~	$5.8808
Usage per 1,000 gallons:		
0 to 18,700 gallons	$0.5000	$0.5000
18,701 to 33,750 gallons	~~$3.6798~~	$4.0183
33,751 to 63,580 gallons	~~$4.4696~~	$4.7566
63,581 gallons and over	~~$7.3876~~	$7.8620
Meter Charge:	Monthly Charge	
Meter Size		
2"	~~$34.46~~	$36.53
Flow Rate All Usage:	Monthly Charge	
Usage per 100 cubic feet (ccf):		
0 to 40 ccf	$0.3740	$0.3740
41 to 72 ccf	~~$2.7525~~	$3.0057
73 to 136 ccf	~~$3.3433~~	$3.5579
137 ccf and over	~~$5.5259~~	$5.8808
Usage per 1,000 gallons:		
0 to 29,920 gallons	$0.5000	$0.5000
29,921 to 54,000 gallons	~~$3.6798~~	$4.0183
54,001 to 101,728 gallons	~~$4.4696~~	$4.7566
101,729 gallons and over	~~$7.3876~~	$7.8620

NOTE: 100 cubic feet (ccf) equals 748 gallons
Non-Residential: a retail customer/account consisting of business, commercial, industrial, or any combination thereof or mixed-use building

MIAMI-DADE WATER AND SEWER DEPARTMENT
SCHEDULE OF RATES

NON-RESIDENTIAL CUSTOMERS

WATER	**Effective October 1, 2014**	**Proposed October 1, 2015**
Meter Charge:	Monthly Charge	
Meter Size		
3"	~~$68.93~~	$73.07
Flow Rate All Usage:	Monthly Charge	
Usage per 100 cubic feet (ccf):		
0 to 80 ccf	$0.3740	$0.3740
81 to 144 ccf	~~$2.7525~~	$3.0057
145 to 272 ccf	~~$3.3433~~	$3.5579
273 ccf and over	~~$5.5259~~	$5.8808
Usage per 1,000 gallons:		
0 to 59,840 gallons	$0.5000	$0.5000
59,841 to 108,000 gallons	~~$3.6798~~	$4.0183
108,001 to 203,456 gallons	~~$4.4696~~	$4.7566
203,457 gallons and over	~~$7.3876~~	$7.8620
Meter Charge:	Monthly Charge	
Meter Size		
4"	~~$107.71~~	$114.17
Flow Rate All Usage:	Monthly Charge	
Usage per 100 cubic feet (ccf):		
0 to 125 ccf	$0.3740	$0.3740
126 to 226 ccf	~~$2.7525~~	$3.0057
227 to 425 ccf	~~$3.3433~~	$3.5579
426 ccf and over	~~$5.5259~~	$5.8808
Usage per 1,000 gallons:		
0 to 93,500 gallons	$0.5000	$0.5000
93,501 to 168,750 gallons	~~$3.6798~~	$4.0183
168,751 to 317,900 gallons	~~$4.4696~~	$4.7566
317,901 gallons and over	~~$7.3876~~	$7.8620

NOTE: 100 cubic feet (ccf) equals 748 gallons
Non-Residential: a retail customer/account consisting of business, commercial, industrial, or any combination thereof or mixed-use building

MIAMI-DADE WATER AND SEWER DEPARTMENT
SCHEDULE OF RATES

NON-RESIDENTIAL CUSTOMERS

WATER	**Effective October 1, 2014**	**Proposed October 1, 2015**
Meter Charge:	Monthly Charge	
Meter Size		
6"	~~$215.40~~	$228.32
Flow Rate All Usage:	Monthly Charge	
Usage per 100 cubic feet (ccf):		
0 to 250 ccf	$0.3740	$0.3740
251 to 451 ccf	~~$2.7525~~	$3.0057
452 to 850 ccf	~~$3.3433~~	$3.5579
851 ccf and over	~~$5.5259~~	$5.8808
Usage per 1,000 gallons:		
0 to 187,000 gallons	$0.5000	$0.5000
187,001 to 337,500 gallons	~~$3.6798~~	$4.0183
337,501 to 635,800 gallons	~~$4.4696~~	$4.7566
635,801 gallons and over	~~$7.3876~~	$7.8620
Meter Charge:	Monthly Charge	
Meter Size		
8"	~~$344.65~~	$365.33
Flow Rate All Usage:	Monthly Charge	
Usage per 100 cubic feet (ccf):		
0 to 400 ccf	$0.3740	$0.3740
401 to 722 ccf	~~$2.7525~~	$3.0057
723 to 1,360 ccf	~~$3.3433~~	$3.5579
1,361 ccf and over	~~$5.5259~~	$5.8808
Usage per 1,000 gallons:		
0 to 299,200 gallons	$0.5000	$0.5000
299,201 to 540,000 gallons	~~$3.6798~~	$4.0183
540,001 to 1,017,280 gallons	~~$4.4696~~	$4.7566
1,017,281 gallons and over	~~$7.3876~~	$7.8620

NOTE: 100 cubic feet (ccf) equals 748 gallons
Non-Residential: a retail customer/account consisting of business, commercial, industrial, or any combination thereof or mixed-use building

MIAMI-DADE WATER AND SEWER DEPARTMENT
SCHEDULE OF RATES

NON-RESIDENTIAL CUSTOMERS

WATER	**Effective October 1, 2014**	**Proposed October 1, 2015**
Meter Charge:	Monthly Charge	
Meter Size		
10"	~~$495.43~~	$525.16
Flow Rate All Usage:	Monthly Charge	
Usage per 100 cubic feet (ccf):		
0 to 575 ccf	$0.3740	$0.3740
576 to 1,038 ccf	~~$2.7525~~	$3.0057
1,039 to 1,955 ccf	~~$3.3433~~	$3.5579
1,956 ccf and over	~~$5.5259~~	$5.8808
Usage per 1,000 gallons:		
0 to 430,100 gallons	$0.5000	$0.5000
430,101 to 776,250 gallons	~~$3.6798~~	$4.0183
776,251 to 1,462,340 gallons	~~$4.4696~~	$4.7566
1,462,341 gallons and over	~~$7.3876~~	$7.8620
Meter Charge:	Monthly Charge	
Meter Size		
12"	~~$926.25~~	$981.83
Flow Rate All Usage:	Monthly Charge	
Usage per 100 cubic feet (ccf):		
0 to 1,075 ccf	$0.3740	$0.3740
1,076 to 1,940 ccf	~~$2.7525~~	$3.0057
1,941 to 3,655 ccf	~~$3.3433~~	$3.5579
3,656 ccf and over	~~$5.5259~~	$5.8808
Usage per 1,000 gallons:		
0 to 804,100 gallons	$0.5000	$0.5000
804,101 to 1,451,250 gallons	~~$3.6798~~	$4.0183
1,451,251 to 2,733,940 gallons	~~$4.4696~~	$4.7566
2,733,941 gallons and over	~~$7.3876~~	$7.8620

NOTE: 100 cubic feet (ccf) equals 748 gallons
Non-Residential: a retail customer/account consisting of business, commercial, industrial, or any combination thereof or mixed-use building

MIAMI-DADE WATER AND SEWER DEPARTMENT
SCHEDULE OF RATES

NON-RESIDENTIAL CUSTOMERS

WATER	**Effective October 1, 2014**	**Proposed October 1, 2015**
Meter Charge:	Monthly Charge	
Meter Size		
14"	~~$1,723.24~~	$1,826.63
Flow Rate All Usage:	Monthly Charge	
Usage per 100 cubic feet (ccf):		
0 to 2,000 ccf	$0.3740	$0.3740
2,001 to 3,610 ccf	~~$2.7525~~	$3.0057
3,611 to 6,800 ccf	~~$3.3433~~	$3.5579
6,801 ccf and over	~~$5.5259~~	$5.8808
Usage per 1,000 gallons:		
0 to 1,496,000 gallons	$0.5000	$0.5000
1,496,001 to 2,700,000 gallons	~~$3.6798~~	$4.0183
2,700,001 to 5,086,400 gallons	~~$4.4696~~	$4.7566
5,086,401 gallons and over	~~$7.3876~~	$7.8620
Meter Charge:	Monthly Charge	
Meter Size		
16"	$2,369.46	$2,511.63
Flow Rate All Usage:	Monthly Charge	
Usage per 100 cubic feet (ccf):		
0 to 2,750 ccf	$0.3740	$0.3740
2,751 to 4,963 ccf	~~$2.7525~~	$3.0057
4,964 to 9,350 ccf	~~$3.3433~~	$3.5579
9,351 ccf and over	~~$5.5259~~	$5.8808
Usage per 1,000 gallons:		
0 to 2,057,000 gallons	$0.5000	$0.5000
2,057,001 to 3,712,500 gallons	~~$3.6798~~	$4.0183
3,712,501 to 6,993,800 gallons	~~$4.4696~~	$4.7566
6,993,801 gallons and over	~~$7.3876~~	$7.8620

NOTE: 100 cubic feet (ccf) equals 748 gallons
Non-Residential: a retail customer/account consisting of business, commercial, industrial, or any combination thereof or mixed-use building

MIAMI-DADE WATER AND SEWER DEPARTMENT
SCHEDULE OF RATES

NON-RESIDENTIAL CUSTOMERS

WATER	**Effective October 1, 2014**	**Proposed October 1, 2015**
Meter Charge:	Quarterly Charge	
Meter Size		
5/8"	$9.60	$9.60
Flow Rate All Usage:	Quarterly Charge	
Usage per 100 cubic feet (ccf):		
0 to 15 ccf	$0.3740	$0.3740
16 to 27 ccf	~~$2.7525~~	$3.0057
28 to 51 ccf	~~$3.3433~~	$3.5579
52 ccf and over	~~$5.5259~~	$5.8808
Usage per 1,000 gallons:		
0 to 11,220 gallons	$0.5000	$0.5000
11,221 to 20,250 gallons	~~$3.6798~~	$4.0183
20,251 to 38,148 gallons	~~$4.4696~~	$4.7566
38,149 gallons and over	~~$7.3876~~	$7.8620
Meter Charge:	Quarterly Charge	
Meter Size		
1"	~~$32.31~~	$34.26
Flow Rate All Usage:	Quarterly Charge	
Usage per 100 cubic feet (ccf):		
0 to 38 ccf	$0.3740	$0.3740
39 to 68 ccf	~~$2.7525~~	$3.0057
69 to 128 ccf	~~$3.3433~~	$3.5579
129 ccf and over	~~$5.5259~~	$5.8808
Usage per 1,000 gallons:		
0 to 28,050 gallons	$0.5000	$0.5000
28,051 to 50,625 gallons	~~$3.6798~~	$4.0183
50,626 to 95,370 gallons	~~$4.4696~~	$4.7566
95,371 gallons and over	~~$7.3876~~	$7.8620

NOTE: 100 cubic feet (ccf) equals 748 gallons
Non-Residential: a retail customer/account consisting of business, commercial, industrial, or any combination thereof or mixed-use building

MIAMI-DADE WATER AND SEWER DEPARTMENT
SCHEDULE OF RATES

NON-RESIDENTIAL CUSTOMERS

WATER	**Effective October 1, 2014**	**Proposed October 1, 2015**
Meter Charge:	Quarterly Charge	
Meter Size		
1.5"	~~$64.65~~	$68.52
Flow Rate All Usage:	Quarterly Charge	
Usage per 100 cubic feet (ccf):		
0 to 75 ccf	$0.3740	$0.3740
76 to 135 ccf	~~$2.7525~~	$3.0057
136 to 255 ccf	~~$3.3433~~	$3.5579
256 ccf and over	~~$5.5259~~	$5.8808
Usage per 1,000 gallons:		
0 to 56,100 gallons	$0.5000	$0.5000
56,101 to 101,250 gallons	~~$3.6798~~	$4.0183
101,251 to 190,740 gallons	~~$4.4696~~	$4.7566
190,741 gallons and over	~~$7.3876~~	$7.8620
Meter Charge:	Quarterly Charge	
Meter Size		
2"	~~$103.38~~	$109.59
Flow Rate All Usage:	Quarterly Charge	
Usage per 100 cubic feet (ccf):		
0 to 120 ccf	$0.3740	$0.3740
121 to 217 ccf	~~$2.7525~~	$3.0057
218 to 408 ccf	~~$3.3433~~	$3.5579
409 ccf and over	~~$5.5259~~	$5.8808
Usage per 1,000 gallons:		
0 to 89,760 gallons	$0.5000	$0.5000
89,761 to 162,000 gallons	~~$3.6798~~	$4.0183
162,001 to 305,184 gallons	~~$4.4696~~	$4.7566
305,185 gallons and over	~~$7.3876~~	$7.8620

NOTE: 100 cubic feet (ccf) equals 748 gallons
Non-Residential: a retail customer/account consisting of business, commercial, industrial, or any combination thereof or mixed-use building

MIAMI-DADE WATER AND SEWER DEPARTMENT
SCHEDULE OF RATES

NON-RESIDENTIAL CUSTOMERS

WATER	**Effective October 1, 2014**	**Proposed October 1, 2015**
Meter Charge:	Quarterly Charge	
Meter Size		
3"	~~$206.79~~	$219.21
Flow Rate All Usage:	Quarterly Charge	
Usage per 100 cubic feet (ccf):		
0 to 240 ccf	$0.3740	$0.3740
241 to 433 ccf	~~$2.7525~~	$3.0057
434 to 816 ccf	~~$3.3433~~	$3.5579
817 ccf and over	~~$5.5259~~	$5.8808
Usage per 1,000 gallons:		
0 to 179,520 gallons	$0.5000	$0.5000
179,521 to 324,000 gallons	~~$3.6798~~	$4.0183
324,001 to 610,368 gallons	~~$4.4696~~	$4.7566
610,369 gallons and over	~~$7.3876~~	$7.8620
Meter Charge:	Quarterly Charge	
Meter Size		
4"	~~$323.13~~	$342.51
Flow Rate All Usage:	Quarterly Charge	
Usage per 100 cubic feet (ccf):		
0 to 375 ccf	$0.3740	$0.3740
376 to 677 ccf	~~$2.7525~~	$3.0057
678 to 1,275 ccf	~~$3.3433~~	$3.5579
1,276 ccf and over	~~$5.5259~~	$5.8808
Usage per 1,000 gallons:		
0 to 280,500 gallons	$0.5000	$0.5000
280,501 to 506,250 gallons	~~$3.6798~~	$4.0183
506,251 to 953,700 gallons	~~$4.4696~~	$4.7566
953,701 gallons and over	~~$7.3876~~	$7.8620

NOTE: 100 cubic feet (ccf) equals 748 gallons
Non-Residential: a retail customer/account consisting of business, commercial, industrial, or any combination thereof or mixed-use building

MIAMI-DADE WATER AND SEWER DEPARTMENT
SCHEDULE OF RATES

NON-RESIDENTIAL CUSTOMERS

WATER	**Effective October 1, 2014**	**Proposed October 1, 2015**
Meter Charge:	Quarterly Charge	
Meter Size		
6"	~~$646.20~~	$684.96
Flow Rate All Usage:	Quarterly Charge	
Usage per 100 cubic feet (ccf):		
0 to 750 ccf	$0.3740	$0.3740
751 to 1,354 ccf	~~$2.7525~~	$3.0057
1,355 to 2,550 ccf	~~$3.3433~~	$3.5579
2,551 ccf and over	~~$5.5259~~	$5.8808
Usage per 1,000 gallons:		
0 to 561,000 gallons	$0.5000	$0.5000
561,001 to 1,012,500 gallons	~~$3.6798~~	$4.0183
1,012,501 to 1,907,400 gallons	~~$4.4696~~	$4.7566
1,907,401 gallons and over	~~$7.3876~~	$7.8620
Meter Charge:	Quarterly Charge	
Meter Size		
8"	~~$1,033.95~~	$1,095.99
Flow Rate All Usage:	Quarterly Charge	
Usage per 100 cubic feet (ccf):		
0 to 1,200 ccf	$0.3740	$0.3740
1,201 to 2,166 ccf	~~$2.7525~~	$3.0057
2,167 to 4,080 ccf	~~$3.3433~~	$3.5579
4,081 ccf and over	~~$5.5259~~	$5.8808
Usage per 1,000 gallons:		
0 to 897,600 gallons	$0.5000	$0.5000
897,601 to 1,620,000 gallons	~~$3.6798~~	$4.0183
1,620,001 to 3,051,840 gallons	~~$4.4696~~	$4.7566
3,051,841 gallons and over	~~$7.3876~~	$7.8620

NOTE: 100 cubic feet (ccf) equals 748 gallons
Non-Residential: a retail customer/account consisting of business, commercial, industrial, or any combination thereof or mixed-use building

MIAMI-DADE WATER AND SEWER DEPARTMENT
SCHEDULE OF RATES

NON-RESIDENTIAL CUSTOMERS

WATER	**Effective October 1, 2014**	**Proposed October 1, 2015**
Meter Charge:	Quarterly Charge	
Meter Size		
10"	~~$1,486.29~~	$1,575.48
Flow Rate All Usage:	Quarterly Charge	
Usage per 100 cubic feet (ccf):		
0 to 1,725 ccf	$0.3740	$0.3740
1,726 to 3,113 ccf	~~$2.7525~~	$3.0057
3,114 to 5,865 ccf	~~$3.3433~~	$3.5579
5,866 ccf and over	~~$5.5259~~	$5.8808
Usage per 1,000 gallons:		
0 to 1,290,300 gallons	$0.5000	$0.5000
1,290,301 to 2,328,750 gallons	~~$3.6798~~	$4.0183
2,328,751 to 4,387,020 gallons	~~$4.4696~~	$4.7566
4,387,021 gallons and over	~~$7.3876~~	$7.8620
Meter Charge:	Quarterly Charge	
Meter Size		
12"	~~$2,778.75~~	$2,945.49
Flow Rate All Usage:	Quarterly Charge	
Usage per 100 cubic feet (ccf):		
0 to 3,225 ccf	$0.3740	$0.3740
3,226 to 5,821 ccf	~~$2.7525~~	$3.0057
5,822 to 10,965 ccf	~~$3.3433~~	$3.5579
10,966 ccf and over	~~$5.5259~~	$5.8808
Usage per 1,000 gallons:		
0 to 2,412,300 gallons	$0.5000	$0.5000
2,412,301 to 4,353,750 gallons	~~$3.6798~~	$4.0183
4,353,751 to 8,201,820 gallons	~~$4.4696~~	$4.7566
8,201,821 gallons and over	~~$7.3876~~	$7.8620

NOTE: 100 cubic feet (ccf) equals 748 gallons
Non-Residential: a retail customer/account consisting of business, commercial, industrial, or any combination thereof or mixed-use building

MIAMI-DADE WATER AND SEWER DEPARTMENT
SCHEDULE OF RATES

NON-RESIDENTIAL CUSTOMERS

WATER	**Effective October 1, 2014**	**Proposed October 1, 2015**
Meter Charge:	Quarterly Charge	
Meter Size		
14"	~~$5,169.72~~	$5,479.89
Flow Rate All Usage:	Quarterly Charge	
Usage per 100 cubic feet (ccf):		
0 to 6,000 ccf	$0.3740	$0.3740
6,001 to 10,829 ccf	~~$2.7525~~	$3.0057
10,830 to 20,400 ccf	~~$3.3433~~	$3.5579
20,401 ccf and over	~~$5.5259~~	$5.8808
Usage per 1,000 gallons:		
0 to 4,488,000 gallons	$0.5000	$0.5000
4,488,001 to 8,100,000 gallons	~~$3.6798~~	$4.0183
8,100,001 to 15,259,200 gallons	~~$4.4696~~	$4.7566
15,259,201 gallons and over	~~$7.3876~~	$7.8620
Meter Charge:	Quarterly Charge	
Meter Size		
16"	~~$7,108.38~~	$7,534.89
Flow Rate All Usage:	Quarterly Charge	
Usage per 100 cubic feet (ccf):		
0 to 8,250 ccf	$0.3740	$0.3740
8,251 to 14,890 ccf	~~$2.7525~~	$3.0057
14,891 to 28,050 ccf	~~$3.3433~~	$3.5579
28,051 ccf and over	~~$5.5259~~	$5.8808
Usage per 1,000 gallons:		
0 to 6,171,000 gallons	$0.5000	$0.5000
6,171,001 to 11,137,500 gallons	~~$3.6798~~	$4.0183
11,137,501 to 20,981,400 gallons	~~$4.4696~~	$4.7566
20,981,401 gallons and over	~~$7.3876~~	$7.8620

NOTE: 100 cubic feet (ccf) equals 748 gallons
Non-Residential: a retail customer/account consisting of business, commercial, industrial, or any combination thereof or mixed-use building

MIAMI-DADE WATER AND SEWER DEPARTMENT
SCHEDULE OF RATES

RESIDENTIAL CUSTOMERS

WASTEWATER DISPOSAL	**Effective October 1, 2014**	**Proposed October 1, 2015**
Base Facility Charge:	Monthly Charge	
(Base Facility Charge is based on water meter size)		
5/8"	$3.25	$3.25
1"	~~$10.94~~	$11.60
1.5"	~~$21.88~~	$23.19
2"	~~$35.01~~	$37.11
3"	~~$70.00~~	$74.20
4"	~~$109.38~~	$115.94
6"	~~$218.77~~	$231.90
8"	~~$350.03~~	$371.03
10"	~~$503.17~~	$533.36
12"	~~$940.72~~	$997.16
14"	~~$1,750.17~~	$1,855.18
16"	~~$2,406.49~~	$2,550.88
Flow Rate All Usage:	Monthly Charge	
Usage per 100 cubic feet (ccf):		
0 to 5 ccf	$1.3838	$1.3838
6 to 9 ccf	~~$5.4168~~	$5.9083
10 ccf and over	~~$5.3271~~	$5.6692
Usage per 1,000 gallons:		
0 to 3,740 gallons	$1.8500	$1.8500
3,741 to 6,750 gallons	~~$7.2417~~	$7.8988
6,751 gallons and over	~~$7.1218~~	$7.5792

NOTE: 100 cubic feet (ccf) equals 748 gallons

Residential: a retail customer/account consisting of a single family residence or duplex being served by a common meter

MIAMI-DADE WATER AND SEWER DEPARTMENT
SCHEDULE OF RATES

RESIDENTIAL CUSTOMERS

WASTEWATER DISPOSAL	**Effective October 1, 2014**	**Proposed October 1, 2015**
Base Facility Charge:	Quarterly Charge	
(Base Facility Charge is based on water meter size)		
5/8"	$9.75	$9.75
1"	~~$32.82~~	$34.80
1.5"	~~$65.64~~	$69.57
2"	~~$105.03~~	$111.33
3"	~~$210.00~~	$222.60
4"	~~$328.14~~	$347.82
6"	~~$656.31~~	$695.70
8"	~~$1,050.09~~	$1,113.09
10"	~~$1,509.51~~	$1,600.08
12"	~~$2,822.16~~	$2,991.48
14"	~~$5,250.51~~	$5,565.54
16"	~~$7,219.47~~	$7,652.64

Flow Rate All Usage:	Quarterly Charge	
Usage per 100 cubic feet (ccf):		
0 to 15 ccf	$1.3838	$1.3838
16 to 27 ccf	~~$5.4168~~	$5.9083
28 ccf and over	~~$5.3271~~	$5.6692
Usage per 1,000 gallons:		
0 to11,220 gallons	$1.8500	$1.8500
11,221 to 20,250 gallons	~~$7.2417~~	$7.8988
20,251 gallons and over	~~$7.1218~~	$7.5792

NOTE: 100 cubic feet (ccf) equals 748 gallons

Residential: a retail customer/account consisting of a single family residence or duplex being served by a common meter

MIAMI-DADE WATER AND SEWER DEPARTMENT
SCHEDULE OF RATES

MULTI-FAMILY DWELLINGS (MFD)

WASTEWATER DISPOSAL	**Effective October 1, 2014**	**Proposed October 1, 2015**
Base Facility Charge:	Monthly Charge	
(Base Facility Charge is based on water meter size)		
5/8" to 16"	$2.60	$2.60
(Base Facility Charge will be applied per unit)		
Flow Rate All Usage Per Unit:	Monthly Charge	
Usage per 100 cubic feet (ccf):		
0 to 4 ccf	$1.3838	$1.3838
5 to 7 ccf	~~$5.4168~~	$5.9083
8 ccf and over	~~$5.3271~~	$5.6692
Usage per 1,000 gallons:		
0 to 2,992 gallons	$1.8500	$1.8500
2,993 to 5,400 gallons	~~$7.2417~~	$7.8988
5,401 gallons and over	~~$7.1218~~	$7.5792

NOTE: 100 cubic feet (ccf) equals 748 gallons

Multi-family: a retail customer/account consisting of more than 2 residential customers served by a common meter(s)

MIAMI-DADE WATER AND SEWER DEPARTMENT
SCHEDULE OF RATES

MULTI-FAMILY DWELLINGS (MFD)

WASTEWATER DISPOSAL	**Effective October 1, 2014**	**Proposed October 1, 2015**
Base Facility Charge:	Quarterly Charge	
(Base Facility Charge is based on water meter size)		
5/8" to 16"	$7.80	$7.80
(Base Facility Charge will be applied per unit)		
Flow Rate All Usage Per Unit:	Quarterly Charge	
Usage per 100 cubic feet (ccf):		
0 to 12 ccf	$1.3838	$1.3838
13 to 21 ccf	~~$5.4168~~	$5.9083
22 ccf and over	~~$5.3271~~	$5.6692
Usage per 1,000 gallons:		
0 to 8,976 gallons	$1.8500	$1.8500
8,977 to 16,200 gallons	~~$7.2417~~	$7.8988
16,201 gallons and over	~~$7.1218~~	$7.5792

NOTE: 100 cubic feet (ccf) equals 748 gallons

Multi-family: a retail customer/account consisting of more than 2 residential customers served by a common meter(s)

MIAMI-DADE WATER AND SEWER DEPARTMENT
SCHEDULE OF RATES

NON-RESIDENTIAL CUSTOMER

WASTEWATER DISPOSAL	**Effective October 1, 2014**	**Proposed October 1, 2015**
Base Facility Charge:	Monthly Charge	
(Base Facility Charge is based on water meter size)		
5/8"	$3.25	$3.25
1"	~~$10.94~~	$11.60
1.5"	~~$21.88~~	$23.19
2"	~~$35.01~~	$37.11
3"	~~$70.00~~	$74.20
4"	~~$109.38~~	$115.94
6"	~~$218.77~~	$231.90
8"	~~$350.03~~	$371.03
10"	~~$503.17~~	$533.36
12"	~~$940.72~~	$997.16
14"	~~$1,750.17~~	$1,855.18
16"	~~$2,406.49~~	$2,550.88
Flow Rate All Usage:	Monthly Charge	
Usage per 100 cubic feet (ccf):		
0 to 5 ccf	$1.3838	$1.3838
6 to 9 ccf	~~$5.4168~~	$5.9083
10 ccf and over	~~$5.3271~~	$5.6692
Usage per 1,000 gallons:		
0 to 3,740 gallons	$1.8500	$1.8500
3,741 to 6,750 gallons	~~$7.2417~~	$7.8988
6,751 gallons and over	~~$7.1218~~	$7.5792

NOTE: 100 cubic feet (ccf) equals 748 gallons

Non-Residential: a retail customer/account consisting of business, commercial, industrial, or any combination thereof or mixed-use building

MIAMI-DADE WATER AND SEWER DEPARTMENT
SCHEDULE OF RATES

NON-RESIDENTIAL CUSTOMER

WASTEWATER DISPOSAL	**Effective October 1, 2014**	**Proposed October 1, 2015**
Base Facility Charge:	Quarterly Charge	
(Base Facility Charge is based on water meter size)		
5/8"	$9.75	$9.75
1"	~~$32.82~~	$34.80
1.5"	~~$65.64~~	$69.57
2"	~~$105.03~~	$111.33
3"	~~$210.00~~	$222.60
4"	~~$328.14~~	$347.82
6"	~~$656.31~~	$695.70
8"	~~$1,050.09~~	$1,113.09
10"	~~$1,509.51~~	$1,600.08
12"	~~$2,822.16~~	$2,991.48
14"	~~$5,250.51~~	$5,565.54
16"	~~$7,219.47~~	$7,652.64
Flow Rate All Usage:	Quarterly Charge	
Usage per 100 cubic feet (ccf):		
0 to 15 ccf	$1.3838	$1.3838
16 to 27 ccf	~~$5.4168~~	$5.9083
28 ccf and over	~~$5.3271~~	$5.6692
Usage per 1,000 gallons:		
0 to11,220 gallons	$1.8500	$1.8500
11,221 to 20,250 gallons	~~$7.2417~~	$7.8988
20,251 and over	~~$7.1218~~	$7.5792

NOTE: 100 cubic feet (ccf) equals 748 gallons

Non-Residential: a retail customer/account consisting of business, commercial, industrial, or any combination thereof or mixed-use building

MIAMI-DADE WATER AND SEWER DEPARTMENT
SCHEDULE OF RATES

WHOLESALE CUSTOMERS

	Effective October 1, 2014	Proposed October 1, 2015
WATER		
Wholesale Customers:		
Flow Rate Per 1,000 gallons	~~$1.7816~~	$1.7341
WASTEWATER		
Rates for Wet Season (May 1 to October 31 Annually)		
Flow Rate Per 1,000 gallons	~~$2.8800~~	$3.1364
Rates for Dry Season (November 1 to April 30 Annually)		
Flow Rate Per 1,000 gallons	~~$2.2400~~	$2.4394

MIAMI-DADE WATER AND SEWER DEPARTMENT
SCHEDULE OF RATES

RESIDENTIAL, MULTI-FAMILY DWELLINGS AND NON-RESIDENTIAL CUSTOMERS

WATER	**Effective October 1, 2014**	**Proposed October 1, 2015**
Miami-Dade County (MDC) Water Conservation Surcharge:		
(During South Florida Water Management District (SFWMD) water restrictions, flow usage rate of the fourth tier will be priced as follows):		
Usage Flows Starting on 4th Rate Block per 100 cubic feet (ccf):		
Permanent or Phase I of Water Restrictions Imposed by (SFWMD)	~~$5.5259~~	$5.8808
Phase II of Water Restrictions Imposed by (SFWMD)	~~$6.6311~~	$7.0569
Phase III of Water Restrictions Imposed by (SFWMD)	~~$7.7363~~	$8.2331
Phase IV of Water Restrictions Imposed by (SFWMD)	~~$8.8415~~	$9.4092
Usage Flows Starting on 4th Rate Block per 1,000 gallons (gal):		
Permanent or Phase I of Water Restrictions Imposed by (SFWMD)	~~$7.3876~~	$7.8620
Phase II of Water Restrictions Imposed by (SFWMD)	~~$8.8652~~	$9.4344
Phase III of Water Restrictions Imposed by (SFWMD)	~~$10.3427~~	$11.0068
Phase IV of Water Restrictions Imposed by (SFWMD)	~~$11.8202~~	$12.5792
Miami Springs System Improvement Surcharge	22.58%	22.58%
WASTEWATER		
Miami Springs System Improvement Surcharge	45.27%	45.27%

MIAMI-DADE WATER AND SEWER DEPARTMENT
SCHEDULE OF WATER FEES AND CHARGES

WASTEWATER

			Effective October 1, 2014	Proposed October 1, 2015
1. Oversizing Credits				
A. Force Mains	Pipe Size	Credit Per Linear Foot	Credit Per Plug Valve	Credit Per Plug Valve
	8" to 12"	($10.00)	($790.00)	($790.00)
	8" to 16"	($22.00)	($2,264.00)	($2,264.00)
	8" to 20"	($42.00)	($4,006.00)	($4,006.00)
	8" to 24"	($50.00)	($20,575.00)	($20,575.00)
	8" to 30"	($81.00)	($40,210.00)	($40,210.00)
	8" to 36"	($106.00)	($65,776.00)	($65,776.00)
	12" to 16"	($13.00)	($1,512.00)	($1,512.00)
	12" to 20"	($33.00)	($3,230.00)	($3,230.00)
	12" to 24"	($41.00)	($20,664.00)	($20,664.00)
	12" to 30"	($71.00)	($40,229.00)	($40,229.00)
	12" to 36"	($96.00)	($65,865.00)	($65,865.00)
			Credit Per Inch Diameter Per Linear Foot	**Credit Per Inch Diameter Per Linear Foot**
B. Gravity Sewer Mains				
		8" to 10"	($3.00)	($3.00)
		8" to 12"	($7.00)	($7.00)
2. Developer Payment/Credit for New Sanitary Sewer Lateral Installation for Existing Property Use			($5,000.00)	($5,000.00)
			3.4403	
3. Construction Connection Charge				
			Rate Per Front Foot	Rate Per Front Foot
Pipelines	Pipe Size			
Gravity Sewers	8"		$29.00	$29.00
	10"		$31.00	$31.00
	12"		$33.00	$33.00
Force Mains	8"		$32.00	$32.00
	12"		$38.00	$38.00
	16"		$49.00	$49.00
Pump Station			As determined by the Department based on actual cost	As determined by the Department based on
4. Connection Charge Rate				
Per average daily gallon			$5.60	$5.60
Per average daily gallon for customers utilizing a graywater disposal system			$2.80	$2.80

MIAMI-DADE WATER AND SEWER DEPARTMENT
SCHEDULE OF WASTEWATER FEES AND CHARGES

WASTEWATER		Effective October 1, 2014	Proposed October 1, 2015
5. Basic Customer Service Fees			
A.	Residential - based on customer's credit analysis and payment history	$0.00 to $100.00	$0.00 to $100.00
	Commercial - monthly	Amount based on 2.5 times the anticipated monthly billing with a minimum charge of $50.00	Amount based on 2.5 times the anticipated monthly billing with a minimum
	Commercial - quarterly	Amount based on 1.5 times the anticipated quarterly billing with a minimum charge of $50.00	Amount based on 1.5 times the anticipated quarterly billing with a minimum
B.	Administrative Hearing	$75.00	$75.00
6. Septic Tank Disposal Fee			
	Charged to commercial tankers for unloading septic tank waste at wastewater treatment plants		
	0 - 1,000 gallons - per truck	$32.50	$32.50
	1,001 - 1,500 gallons - per truck	$48.75	$48.75
	1,501 - 2,000 gallons - per truck	$65.00	$65.00
	Over 2,000 gallons - per hundred gallons	$3.25	$3.25
7. Grease Trap Disposal Fee			
	Charged to commercial tankers for unloading grease trap waste at wastewater treatment plants		
	0 - 1,000 gallons - per truck	$70.00	$70.00
	1,001 - 1,500 gallons - per truck	$105.00	$105.00
	1,501 - 2,000 gallons - per truck	$140.00	$140.00
	Over 2,000 gallons - per hundred gallons	$7.00	$7.00
8. Combined Septic Tank and Grease Trap Disposal Fee			
	Charged to commercial tankers for unloading combined septic tank and grease trap waste at wastewater treatment plan		
	0 - 1,000 gallons - per truck	$42.00	$42.00
	1,001 - 1,500 gallons - per truck	$63.00	$63.00
	1,501 - 2,000 gallons - per truck	$84.00	$84.00
	Over 2,000 gallons - per hundred gallons	$4.20	$4.20
9. Septic Tank Disposal Deposit			
	Per septic tank disposal account	$2,000.00	$2,000.00
10. High Strength Sewage Surcharge			
	Per pound for portion of suspended solids in excess of a concentration of 200 milligrams per	$0.14	$0.14
	Per pound for portion of biochemical oxygen demand in excess of a concentration of 200 milligrams per liter	$0.19	$0.19

MIAMI-DADE WATER AND SEWER DEPARTMENT
SCHEDULE OF WASTEWATER FEES AND CHARGES

WASTEWATER	Effective October 1, 2014	Proposed October 1, 2015
11. Pump Station Maintenance Fee		
Fee charged for maintenance of pump stations under contract with the Department		
Per month:	$1,100.00	$1,100.00
12. Discharge Regulations Violations		
Fine for failure to comply with discharge regulations	$500.00	$500.00
13. Removal of Clean-Out Plug	$150.00	$150.00
14. Permit Fee(s)	As charged to the Department by various governmental agencies	As charged to the Department by various
15. Premise Location Certificate		
To obtain notification of any actual or potential lien amount attached to a premise location		
Fee per service address:		
Water & Sewer		
A. Regular premise location certificate	$10.00	$10.00
B. 24-hour premise location certificate	$20.00	$20.00
16. Plans Review and Inspection Fees		
Processing fees for the review and approval of plans for code compliance regarding sewer extension projects, including sewer laterals, connections and pump stations. Plans Review Fees entitles the applicant to an initial plans review, the first rework review, and one final review.		
A. Laterals/Connections	$55.00	$55.00
B. Sewer Main Extensions		
Up to 500 ft.	$300.00	$300.00
501 ft. to 2,000 ft.	$350.00	$350.00
Greater than 2,000 ft.	$350.00 plus $0.18 per ft >2,000 ft	$350.00 plus $0.18 per ft >2,000 ft
C. Pump Station	$800.00	$800.00
D. 2nd Rework and Thereafter of Plans Review Items above A. B. C. and D.	$106.59	$106.59
Renewal of expired approval and revisions (One year or more after approval)	Same as original fee	Same as original fee
Special Request to Expedite Plans Review		
1st Hour	$190.00	$190.00
Each Additional Hour	$65.00	$65.00
Revised Plans Review Processing Fee of $1.25 per each additional minute for reviews that take longer than 5 minutes.		
Single period, two-year extension of approval for qualifying projects pursuant to Ordinance # 11-60	$79.00	$79.00

MIAMI-DADE WATER AND SEWER DEPARTMENT
SCHEDULE OF WASTEWATER FEES AND CHARGES

WASTEWATER	Effective October 1, 2014	Proposed October 1, 2015
17. Weed Control Fee		
Per quarter	$25.00	$25.00
18. Facilities with Excessive Infiltration Surcharge	10%	10%
19. Discharge of Sludge Charge	$40.00/ton	$40.00/ton
20. Telemetering Equipment Installation Fee		
Fee charged for installation of telemetering equipment at developer installed pump stations		
Per pump station	$7,550.00	$7,550.00
21. Marinas	40% of retail rate	40% of retail rate
22. Septage Truck Cleanout Charge		
Per cleanout	$50.00	$50.00
23. Release of Easement Fees		
A. Release of platted easement rights	$250.00	$250.00
B. Conditional consent letter for permission to use easement until required by Department	$50.00	$50.00
C. All other release requests	$500.00	$500.00
24. Completion of Application Form Fees		
A. Utilities collection transmission capacity form	$50.00	$50.00
B. Industrial pre-treatment facility application form Sewer only	$150.00	$150.00
25. Completion of Water and Sewer Verification Form Fees* (See Table 2)		
(See Section 24-43.1(5) of the Miami-Dade County Code)		
Sewer Only		
A. Residential (R-A)	$30.00	$30.00
B. Multi-family residential (R-B)	$75.00	$75.00
C. Non-residential (NR)	$75.00	$75.00
Water & Sewer		
A. Residential (R-A)	$60.00	$60.00
B. Multi-family residential (R-B)	$150.00	$150.00
C. Non-residential (NR)	$150.00	$150.00
* No additional process fee will apply to obtain "verification forms" after execution of agreement		
* Single period, two-year extension of approval for qualifying projects pursuant to Ordinance # 11-60	$79.00	$79.00

MIAMI-DADE WATER AND SEWER DEPARTMENT
SCHEDULE OF WASTEWATER FEES AND CHARGES

WASTEWATER	Effective October 1, 2014	Proposed October 1, 2015
26. Ordinance Letter		
Wastewater Only		
A. Residential	$30.00	$30.00
B. Commercial	$75.00	$75.00
Water & Sewer		
A. Residential	$60.00	$60.00
B. Commercial	$150.00	$150.00
27. Review and Release of Recorded Document Fees (Other Than Easements)		
(Covenants, unities of title, service agreements, warranty deeds)		
A. Sewer only	$100.00	$100.00
B. Water & Sewer	$150.00	$150.00
28. Preparation of Service Agreement Fees *		
Sewer Only		
Residential, multi-family and commercial use	$100.00	$100.00
Water & Sewer		
Residential, multi-family and commercial use	$200.00	$200.00
* No additional process fee will apply to obtain "verification forms" after execution of agreement		
* Single period, two-year extension of approval for qualifying projects pursuant to Ordinance # 11-60	$79.00	$79.00
29. Preparation of Letter of Availability Fees		
A. Sewer only	$50.00	$50.00
B. Water & Sewer	$100.00	$100.00
30. Other Recordable Legal Document Fees		
A. Preparation of covenant		
1. Sewer only	$25.00	$25.00
2. Water & Sewer	$50.00	$50.00
B. Preparation of unity of title		
1. Sewer only	$25.00	$25.00
2. Water & Sewer	$50.00	$50.00
31. Completion of Groundwater Discharge Form Fee	$50.00	$50.00

MIAMI-DADE WATER AND SEWER DEPARTMENT
SCHEDULE OF WASTEWATER FEES AND CHARGES

WASTEWATER	Effective October 1, 2014	Proposed October 1, 2015
32. Environmental Quality Control Board		
(EQCB) Letter Preparation Fees		
A. Sewer only	$35.00	$35.00
B. Water & Sewer	$70.00	$70.00
33. Customer Call-Out Fees		
Fee for investigation and/or emergency response to sewer collection complaints (call-outs), fee charged only if Department is not responsible to correct complaint		
Fee per call-out:		
A. Regular working hours	$125.00	$125.00
B. Non-regular working hours	$175.00	$175.00
34. Customer Initiated Closed Circuit Television Lateral Inspection Fee		
Per inspection	$250.00	$250.00
35. Review of Shop Drawings Fee		
Per shop drawing	$100.00	$100.00
Fee charged for the review of shop drawings for Department compliance regarding sewer manholes, fittings, taps and		
36. Blueline Prints Requested From As-Builts Fee		
Fee per blueline print	$5.00	$5.00
37. Design and Construction Standard Specifications and Details Publication Fee		
Per publication	$50.00	$50.00
38. Verification of Underground Water and Sewer Infrastructure Horizontal Location Fee		
Per 100 Linear Feet	$50.00	$50.00
Additional Linear Foot	$0.50	$0.50
(verification of horizontal location of underground infrastructure as shown on As-Builts)		

MIAMI-DADE WATER AND SEWER DEPARTMENT
SCHEDULE OF WASTEWATER FEES AND CHARGES

WASTEWATER	**Effective October 1, 2014**	**Proposed October 1, 2015**
39. Safety and Rescue Training Course Fees		
Water & Sewer		
A. Confined space entry (24 hours)	$450.00	$450.00
B. Hazardous material technician and incident command class (40 hours)	$550.00	$550.00
C. Hazwoper training (40 hours)	$550.00	$550.00
D. Air monitoring (16 hours)	$150.00	$150.00
E. Excavation safety (Trenching & shoring, 16 hours)	$250.00	$250.00
F. Fall protection/scaffolding (16 hours)	$250.00	$250.00
G. Electrical safety (16 hours)	$500.00	$500.00
H. Respiratory protection (40 hours)	$450.00	$450.00

NOTE: The revenues from the above course fees are allocated to the water and wastewater funds.

MIAMI-DADE WATER AND SEWER DEPARTMENT
SCHEDULE OF WASTEWATER FEES AND CHARGES

WASTEWATER	Effective October 1, 2014	Proposed October 1, 2015
40. Laboratory Fees for Wastewater Tests		
Per Sample (Excludes Sample Collection)		
Bacteriology (Membrane Filter)	$15.00	$15.00
Bacteriology (Membrane Filter) - *After Hours Charge to Wholesale Customers*	$40.00	$40.00
Nitrate	$10.00	$10.00
Nitrite	$10.00	$10.00
Alkalinity	$8.00	$8.00
Chloride	$8.00	$8.00
Conductivity	$4.00	$4.00
Total Dissolved Solids (TDS)	$6.00	$6.00
Chlorine Residual	$10.00	$10.00
Ammonia - Nitrogen	$10.00	$10.00
Dissolved Oxygen	$6.00	$6.00
Total Phosphorous	$10.00	$10.00
Ortho Phosphate	$10.00	$10.00
Biochemical Oxygen Demand	$12.00	$12.00
pH	$4.00	$4.00
Sulfate	$16.00	$16.00
Total Kjeldahl Nitrogen	$14.00	$14.00
Total Organic Carbon	$16.00	$16.00
Total Suspended Solids	$6.00	$6.00
Sodium	$18.00	$18.00
41. Preparation of GIS Adhoc Maps and/or Data Fees		
Per hour (minimum one hour)	$65.00	$65.00
Additional copies of the same map Per copy	$25.00	$25.00
42. Billing Service Fee for Processing Stormwater Utility Fee for Municipalities	Fee Determined by Agreement	Fee Determined by Agreement
43. Billing Service Fee for Processing Sewer Billings for Coral Gables	Fee Determined by Agreement	Fee Determined by Agreement

44. Graywater Disposal System

Customers who utilize an approved graywater disposal system and install a sub-meter to measure water entering the property which utilizes the graywater disposal system will not be charged wastewater disposal for usage measured on the sub-meter.

MIAMI-DADE WATER AND SEWER DEPARTMENT
SCHEDULE OF WASTEWATER FEES AND CHARGES

WASTEWATER	**Effective October 1, 2014**	**Proposed October 1, 2015**
45. Security Fees		
A. Fee for Issuance of Initial Identification Card		
Per person	$60.00	$60.00
Fee charged for background check and processing costs for identification card issued to persons having access to Department facilities. (Consultants, Contractors, Non-Water and Sewer Department staff)		
~~B. Fee for Issuance of Initial Identification Card~~		
~~Per person~~	~~$20.00~~	~~$20.00~~
~~Fee charged for processing costs for identification card issued to persons having access to Department facilities. (Consultants, Contractors, Non-Water and Sewer Department staff)~~		
B. ~~C.~~ Fee for Renewal of Expired Identification Card (one year from date of issuance) (Consultants, Contractors, Non-Water and Sewer Department staff)		
Per person	$55.00	$55.00
C. ~~D.~~ Fee for Replacement of Identification Card (card lost, stolen, etc.)		
Per person	$15.00	$15.00
~~E. Fee for Renewal of Expired Personal Transponder (one year from date of issuance) (Consultants, Contractors, Non-Water and Sewer Department staff)~~		
~~Per person~~	~~$15.00~~	~~$15.00~~
~~F. Fee for Replacement of Personal Transponder (transponder lost, stolen, etc.)~~		
~~Per person~~	~~$15.00~~	~~$15.00~~
~~G. Fee for Issuance of Initial Transponder for Vehicle or Equipment~~		
~~Per vehicle or piece of equipment~~	~~$25.00~~	~~$25.00~~
~~Fee charged for processing costs for issuance of vehicle or equipment transponder to access Department facilities (Consultants, Contractors, Non-Water and Sewer Department staff)~~		
~~H. Fee for Renewal of Expired Transponder for Vehicle or Equipment (one year from date of issuance) (Consultants, Contractors, Non-Water and Sewer Department staff)~~		
~~Per vehicle or piece of equipment~~	~~$25.00~~	~~$25.00~~
~~I. Fee for Replacement of Transponder for Vehicle or Equipment (transponder lost, stolen, etc.)~~		
~~Per vehicle or piece of equipment~~	~~$25.00~~	~~$25.00~~

MIAMI-DADE WATER AND SEWER DEPARTMENT
SCHEDULE OF WASTEWATER FEES AND CHARGES

WASTEWATER	Effective October 1, 2014	Proposed October 1, 2015
~~J. Fee for Issuance of Initial Identification Card and Personal Transponder for Septic Tank Company Employees~~		
~~Per septic tank company employee~~	~~$35.00~~	~~$35.00~~
~~Fee charged for processing costs for identification card and transponder issued to persons having access to septic tank unloading system at Central and South District Wastewater~~		
~~K. Fee for Renewal of Expired Identification Card and Personal Transponder for Septic Tank Company Employees (one year from date of issuance)~~		
~~Per septic tank company employee~~	~~$30.00~~	~~$30.00~~
~~L. Fee for Replacement of Identification Card and Personal Transponder for Septic Tank Company Employees (card and transponder lost, stolen, etc.)~~		
~~Per septic tank company employee~~	~~$30.00~~	~~$30.00~~
~~M. Fee for Issuance of Initial Transponder for Septic Tank Vehicles~~		
~~Per septic tank vehicle~~	~~$25.00~~	~~$25.00~~
~~Fee charged for processing costs for issuance of septic tank vehicle transponder for access to septic tank unloading system at Central and South District Wastewater Treatment~~		
~~N. Fee for Renewal of Expired Transponder for Septic Tank Vehicles (one year from date of issuance)~~		
~~Per septic tank vehicle~~	~~$25.00~~	~~$25.00~~
~~O. Fee for Replacement of Transponder for Septic Tank Vehicles (transponder lost, stolen, etc.)~~		
~~Per septic tank vehicle~~	~~$25.00~~	~~$25.00~~
46. Subscription Fee to Access Customer Care and Billing System (CCB)		
Fee per user	$6,300.00	$6,300.00
Annual fee charged to title and lien companies to provide access to the Department's Customer Care and Billing System (CCB) via the Internet for Premise Lien Certificates (PLC).		
47. Cut For Non-Payment (CONP)		
Third Attempt Water Meter Removal Charge	$250.00	$250.00
Fee charged to customers who intentionally blocked access to water meter on two previous attempts to collect or lock service for non-payment.		

MIAMI-DADE WATER AND SEWER DEPARTMENT
SCHEDULE OF WASTEWATER FEES AND CHARGES

WASTEWATER	Effective October 1, 2014	Proposed October 1, 2015
48. After-Hours Construction Inspections Activity Fees Per hour rate charged for work outside the specified work hours - weekends, nights and holidays for contractors with special requirements or deadlines for construction.	$90.00 per hour	$90.00 per hour
49. Developer Repayment Fee To cover administrative costs for collection and repayment of construction connection charges collected from connecting and/or abutting properties in behalf of developers who constructed the facilities.	2.5% of gross repayment	2.5% of gross repayment
50. General & Administrative (G&A) Overhead (OH) Rate Rate charged to offset general and administrative costs related to work performed by the Department due to request, damage (billable job orders) or contractual agreement.	10.6% of total cost	10.6% of total cost
51. Rental of Light Towers	$505.00 per tower per day	$505.00 per tower per day
52. Sewer Force Main Pipe Tapping Charges		
Tap Size:		
4"	$650.00	$650.00
6"	$660.00	$660.00
8"	$730.00	$730.00
12"	$980.00	$980.00
16"	$1,750.00	$1,750.00
20"	$2,080.00	$2,080.00
Overtime Charge	$105.00	$105.00
NOTE: There will be a $205.00 charge if Department personnel arrive on a job site and are unable to perform the tapping operation because the contractor has not fulfilled its obligations specified in the Rules and Regulations. No materials shall be furnished by the		
53. Construction Contract Documents		
A. Contract Documents on a CD or DVD (cost per CD/DVD)	$20.00	$20.00
B. Contract Documents without Full-Sized Plan Sheets	$25.00	$25.00
C. Contract Documents with Engineer's Estimate up to $500,000	$25.00	$25.00
D. Contract Documents for Projects bidding via Miscellaneous Construction Contracts (MCC) with Engineer's Estimate greater than $500,000 but less than $5 million	$40.00	$40.00
E. Contract Documents for Projects not bidding via Miscellaneous Construction Contracts (MCC) with Engineer's Estimate, a		
1. Greater than $500,000, but up to $5 million	$50.00	$50.00
2. Greater than $5 million, but up to $10 million	$75.00	$75.00
3. Greater than $10 million, but up to $20 million	$100.00	$100.00
4. Greater than $20 million, but up to $50 million	$150.00	$150.00
5. Greater than $50 million, but up to $100 million	$250.00	$250.00
6. Greater than or equal to $100 million	$350.00	$350.00

MIAMI-DADE WATER AND SEWER DEPARTMENT

Table 2

No.		Types of Building Usages	Rating * See Section 24-43.1(5) of the Miami Dade Code	Verification Form Fee Listing
Residential Land Uses:				
1		Single Family Residences		R-A
2		Townhouse Residences		R-B
3		Apartments		R-B
4		Mobile Home Residences/Parks		R-A
5		Duplexes or Twin Home Residences		R-A
Commercial Land Uses:				
6		Airport: (a) Common Area/Concourse (b) Retail (c) Food Service		NR
7		Banquet Halls with kitchen		NR
8		Bars or Cocktail Lounges		NR
9		Barber Shops		NR
10		Beauty Shops		NR
11		Bowling Alleys		NR
12		Car Washes: (a) Manual Washing (b) Automated Washing with recycle system		NR
13		Coin Laundries		NR
14		Country Clubs with kitchen		NR
15		Dentist Offices		NR
16		Fitness Centers or Gyms		NR
17		Food Preparation Outlets (Bakeries, Meat Markets, Commissaries, etc.)		NR
18		Funeral Homes		NR
19		Gas Station / Convenience Store/ Mini-Mart (a) without Car Wash (b) with Single Automated Car Wash		NR
20		Hospitals		NR
21		Hotels and Motels		NR
22		House of Worship		NR
23		Industrial: (a) Warehouse/ Spec. Bldg. (b) Self-Service Storage Units (c) Industrial - Wet (d) Industrial - Dry		NR

***The basis of calculation for average daily rated gallonage is found in Section 24-43.1(5) of the Code of Miami-Dade County as currently in effect and as may be amended in the future. For usages not shown, the Department shall estimate daily gallonage.**

MIAMI-DADE WATER AND SEWER DEPARTMENT Table 2				
No.		**Types of Building Usages**	**Rating * See Section 24-43.1(5) of the Miami Dade Code**	**Verification Form Fee Listing**
24		Kennels		NR
25		Marinas		NR
26		Motor Vehicle Service Stations		NR
27		Nursing or Convalescent Homes		NR
28		Office Buildings		NR
29		Other Residential Facility/ Institution: (a) Congregate Living Facility (CLF) (b) Jail (c) Other		NR
30		Pet Grooming		NR
31		Physician Offices		NR
32		Public Park: (a) With toilets only (b) With toilets and showers		NR
33		Public Swimming Facilities		NR
34		Restaurants: (a) full service (b) fast food service (c) take-out service		NR
35		Retail		NR
36		Schools a) day care/nursery b) regular schools		NR COUNTY SCHOOL BOARD IS EX
37		Shopping Center/ Mall: (Shell/ Common Area)		NR
38		Stadiums, Ballparks, Racetracks, Frontons, Auditoriums, Etc.		NR
39		Theaters a) Indoor b) Outdoor c) Drive-in		NR
40		Trailer or Tourist Park		NR
41		Veterinarian Offices		NR
***The basis of calculation for average daily rated gallonage is found in Section 24-43.1(5) of the Code of Miami-Dade County as currently in effect and as may be amended in the future. For usages not shown, the Department shall estimate daily gallonage.**				

Note: gpd = gallons per day gpcd =
R-A = Residential R-B =
NR = Non-residential

I.O. No.: 4-111
Adopted: 9/19/1~~4~~5
Effective: 10/1/1~~4~~5

MIAMI-DADE COUNTY
IMPLEMENTING ORDER

FEE SCHEDULE FOR REGULATORY AND ECONOMIC RESOURCES
(PLANNING, ~~AND~~ ZONING, AND PLATTING SERVICES)

AUTHORITY:
Ordinance No. 76-60; the Miami-Dade County Home Rule Charter including, among others, Sections 1.01 and 2.02A; Sections, 2-113, 2-114.1, 2-114.2, 2-114.3, 2-114.4, 2-116.1, 8-5, ~~20-4, 20-6, 20-9,~~ 33-285, 33-303.1, 33E-15, 33G-6, 33H-16, 33I-13, 33J-14, 33K-14, and Chapters 16A, 18A and 28 of the Code of Miami-Dade County.

SUPERSEDES:
This Implementing Order (IO) supersedes IO 4-111, ordered September 19, 201~~3~~4 and effective October1, 201~~3~~4.

POLICY:
A schedule of fees covering the cost of providing planning, ~~and~~ zoning, and platting services shall be established and no application, permit, certificate or receipt shall be issued until the appropriate fee is paid. Additionally, no special study shall be prepared until a memorandum of agreement has been entered into or payment made.

PROCEDURE:
The responsibility for this Implementing Order is assigned to the Director of the Department of Regulatory and Economic Resources~~, planning and zoning services~~, who shall be responsible for the collection of fees and the delivery of required services pursuant to Chapters 8, 16A, 28 and 33 and Section 2-104 of the Code of Miami-Dade County. Each two years or earlier, if need be, the Director shall review all fees in terms of their cost and recommend necessary changes to the County Mayor.

FEE SCHEDULE:
The fee schedule adopted by this Implementing Order has been presented and is considered a part hereof. In accordance with Section 2-3 of the Code of Miami-Dade County, this official Fee Schedule is also filed with the Clerk of the Board of County Commissioners. Fees which are charged by the planning, ~~and~~ zoning, and platting services shall be the same as those listed in the Official Fee Schedule on file with the Clerk of the County Commission.

This Implementing Order is hereby submitted to the Board of County Commissioners of Miami-Dade County, Florida.

Approved by the County Attorney as
to form and legal sufficiency _____

Planning, ~~and~~ Zoning, and Platting Services
Fee Schedule

TABLE OF CONTENTS

I. GENERAL INFORMATION
A. Concurrency Review 1
B. Impact Fees 1
C. Preparation of Certified Records for Court Appeal 1
D. Copies of Departmental Records, Verification of Documents and Research of Plans (expanded) 1
E. Fees Based on Estimated Cost - Documentation Requirements 1
F. Publications 2
G. Late Payment Charges on Unpaid Amounts Due to Planning and Zoning 2
H. Surcharge 2
I. Images Online 2-3
J. Conversion of Documents to Images (Scanning) 3
K. Permit Renewals 3

~~I.~~II. REQUESTS FOR WRITTEN ADVISORIES OF COMPREHENSIVE DEVELOPMENT MASTER PLAN (CDMP) CONSISTENCY (OTHER THAN FOR DEVELOPMENT/SERVICES CONCURRENCY DETERMINATION)
A. Interpretation/Explanation of CDMP Provisions, Including Adopted Land Use Plan (LUP) Map and Interpretation of LUP Map Text Consistency Determinations Relative to a Specific Location 3
B. Interpretation/Explanation of Adopted Components Goals, Objective, and Other Text Not Related to a Specific Location. 3

~~II.~~III. APPLICATIONS TO AMEND THE CDMP
A. Land Use Element 3-4
B. Traffic Circulation Sub-Element 4-5
C. Mass Transit Sub-Element 5
D. Port, Aviation, and Port of Miami Sub-Element 5
E. Capital Improvements Elements (CIE) 5
F. All Elements (including A-E above) 5-6

~~III.~~IV. PREPARATION OF SPECIAL PROJECTS, STUDIES, REPORTS, OR PROVISION OF DATA
A. Graphics Services 6
B. Non-Graphic Services 6
C. Computer Reports or Data 6

~~IV.~~V. CERTIFICATE OF USE (C.U.) AND TEMPORARY CERTIFICATE OF USE (T.C.U.)
A. Residential 7
B. Business, Wholesale and Retail 7
C. Industrial 7
D. Unusual Uses, Special Permits, Business and Industrial Use Variances 8
E. Agricultural 8
F. Trailer Use Certificates 8
G. Maximum Fee 8
H. Change of Use, Business Ownership or Name 8
I. Refunds 8
J. Occupancy without a CU 9
K. Failure to Renew CU, Temporary Certificate of Use (TCU) or Temporary CU 9
L. "Up-Front" Fee 9
M. CU and TCU, Inspection Fee 9
N. CU Re-inspection Fee 9
O. Alcohol Fees and Renewal Fees 9
P. Certification of Residence 9

~~V.~~VI. ZONING APPLICATION FEES
A. Public Hearing Administrative Modifications and Reformations 10-11
B. Non-Use Variance Administrative Site Development Option (ASDO) Public Hearings (Residential/One Lot) 11
C. Unusual Use-Mobile Home as a Watchman's Quarters 11
D. Public Hearings for Private Schools, Houses of Worship, etc. 11
E. Unusual Use-Lake Excavation 11
F. Non-Use Variance Signs 11-12
G. Revisions to Public Hearings Plans 12
H. Revisions of Legal Description 12

Planning, ~~and~~ Zoning, and Platting Services
Fee Schedule

I. Appeals of CZAB Decisions 12
J. Entrance Feature Application Fees 12
K. Appeals of Entrance Feature Decisions 12
L. Administrative Adjustment Application Fees 12
M. Appeals of Administrative Adjustment Decisions ....~~12~~-13
N. Appeals of Administrative Decisions of Director and Amendments to Zoning Regulations 13
O. Appeals of Administrative Decisions of the Executive Council 13
P. Severable Use Rights 13
Q. Administrative Site Plan Review Fee (Residential) 13
R. Administrative Site Plan Review Fee (Commercial) 13-14
S. Administrative Lake Plan Review Fee 14
T. Class I Permits 14
U. Class IV Permits 14
V. Other Processing and Research Fees 14
W. Governmental Facilities 14
X. Shoreline Applications 14-15
Y. Substantial Compliance Determination 15
Z. Zoning Kit and Subscriptions 15
AA. Zoning Logbook and Agenda Subscriptions 15
BB. Hearing Tapes 15
CC. Re-Advertisement and Re-Notification for Deferred or Remanded Hearing Applications 15

~~**VI. ZONING INSPECTION FEES**~~
~~A. Inspection Fee ....13~~
~~B. Inspections Requiring Overtime ....13~~

~~**VII. GENERAL INFORMATION**~~
~~A. Concurrency Review ....14~~
~~B. Impact Fees ....14~~
~~C. Preparation of Certified Records for Court Appeal ....14~~
~~D. Copies of Departmental Records, Verification of Documents and Research of Plans (expanded) ....14~~
~~E. Fees Based on Estimated Cost - Documentation Requirements ....14~~
~~F. Publications ....15~~
~~G. Late Payment Charges on Unpaid Amounts Due to Planning and Zoning ....15~~
~~H. Surcharge ....15~~
~~I. Images Online ....15~~
~~J. Conversion of Documents to Images (Scanning) ....15~~
~~K. Refunds ....15~~

~~VIII.~~VII. **DEVELOPMENTAL IMPACT COMMITTEE LARGE SCALE APPLICATIONS** 15-17

~~IX.~~VIII. **VESTED RIGHTS/TAKINGS FEES**
A. Section 2-114.1 - Miami-Dade County Code - Vested Rights/Taking-Base Fee 17
B. Vested Rights/Takings – Size of Application 17

~~X.~~IX. **EXTENSION OF CAPACITY RESERVATION** 17

~~XI.~~X. **APPEALS OF PLAT COMMITTEE DECISIONS** 17

~~XII.~~XI. **APPEALS OF IMPACT FEE ASSESSMENTS** 18

~~XIII.~~XII. **ADJUSTMENT OF LANDSCAPING REQUIREMENTS APPLICATION FEES** 18

~~XIV.~~XIII. **LAKES AND LANDFILLS** 18

~~XV.~~XIV. **ZONING PLANS PROCESSING FEES**
A. Initial Landscape Fee 18
B. Re-Work Fees 18
C. Revised Landscaping Plans Fee 18

~~XVI.~~XV. **ZONING REVIEW FEE ASSOCIATED WITH BUILDING PROCESS**
A. Revised Plans Fee 19
B. Up-Front Processing Fee 19
C. Minimum Fee for Building Permit 19
~~C.~~D. Refunds 19
~~D.~~E. New Building or Additions 19-20

~~E.~~F. New Construction Other Than as Specified Herein 20
~~F.~~G. Alterations and Repairs to Building and Other Structures (Except Group I) 20-21
~~G.~~H. Moving Buildings for Other Structures 21
~~H.~~I. Slabs 21
~~I.~~J. Fences and/or Walls 21
~~J.~~K. Swimming Pools, Spas, and Hot Tubs 21
~~K.~~L. Temporary Platforms and Temporary Bleachers to be Used for Public Assembly 21
~~L.~~M. Screen Enclosures, Canopies and Awnings 21
~~M.~~N. Sign Permit Fees 22
~~N.~~O. Tie Down 22
~~O.~~P. Satellite Dish 22
~~P.~~Q. Ornamental Iron 22
~~Q.~~R. Signs & Architectural Features (Indoor Neons) 22

XVI. ZONING INSPECTION FEES
A. Inspection Fee 22
B. Inspections Requiring Overtime 22

XVII. CHAPTER 163 DEVELOPMENT AGREEMENTS 22

XVIII. FEE FOR MONITORING DEVELOPMENT OF REGIONAL IMPACT AND OTHER MAJOR PROJECTS 22

XIX. HISTORIC PRESERVATION FEES
A. Certificate of Appropriateness (COA) 23
B. Certificate to Dig (CTD) Approval Letter 23
C. Ad Valorem Tax Abatement Application 23
D. Designation Report Requests 23
E. Deferment or Continuance of Hearing After the Legal Ad has been Placed 23

XX. PLATTING FEES
A. Tentative Plat 24
B. Waiver of Plat 24
C. Waiver of Subdivision Code Requirements 24
D. Paving and Drainage 24-25
E. Final Plat 25
~~F. Right-of-Way Dedication, Road Closing and Release of Reservation ..... 25~~
~~G~~F. Platting and Traffic Section Zoning Application Review Fee 25
~~H~~G. Decorative Wall and Entrance Feature Review 25
~~I~~H. Bonding 25
~~J~~I. Research 25

Planning, ~~and~~ Zoning, and Platting Services
Fee Schedule

The following schedule details the charges and fees associated with planning and zoning services:

~~PSUR8~~ ~~A surcharge of eight percent was introduced on all CDMP fees effective October 1, 2010.~~

I. GENERAL INFORMATION

A. CONCURRENCY REVIEW

1. A fee of six (6%) percent of the total permit fee, CU or zoning application fee, will be added to original fees where an RER concurrency review was performed.

2. Concurrency Information Letters: Fees for Concurrency Information Letters shall be as follows to cover the cost of preparing informational letters.

Minor Letter: $100.00
These require routine to moderate research and analysis, standard preparation and processing time.

Major Letter: $200.00
These require extraordinary research and analysis, and/or special preparation and handling.

B. IMPACT FEES

Impact Fees are assessed on certain building permits, including re-application on expired permits (contact the Impact Fee Section for details on these fees).

C. PREPARATION OF CERTIFIED RECORDS FOR COURT APPEALS

For the purpose of court appeals, wherein the Director is requested to make available the records upon which the decision of the Board of County Commissioners or Community Zoning Appeals Board or other administrative board is based, there shall be paid for the preparation of a certified copy of the records, a fee of $403.64, to be paid at the time of request.

D. COPIES OF DEPARTMENTAL RECORDS, VERIFICATION OF DOCUMENTS AND RESEARCH OF PLANS (EXPANDED)

	Fee
Plan reproduction from microfilm or document larger than 14 inches by 8 1/2 inches per sheet	$7.34
Reproduced records – per page (also refer to pg. 13, other Processing Fee)	0.20
Double sided copy - per page	0.26
Certified copies in addition to photocopy - per page	1.29
Official copy of CU record	12.88
Verification of legal description on documents prepared for recordation	12.88
Digital Maps, scanned images	36.70
Minimum	9.18
Special map requests	77.25
Notary public service - per document	1.29
Minimum	0.32
Research and ordering plans	7.34

E. FEES BASED ON ESTIMATED COST - DOCUMENTATION REQUIREMENTS

The Department may require the permit applicant to submit appropriate documentation as proof of estimated cost of construction used to compute permit fees.

Planning, ~~and~~ Zoning, and Platting Services
Fee Schedule

F. PUBLICATIONS

The Department gathers and analyzes data about land use and population patterns within Miami-Dade County. These publications are available as priced, plus postage and handling if mailed in the United States. The Department also publishes other documents related to the maintenance and update of the CDMP, including the continuing amendment cycles, and other specialized reports and documents.

Research Planning:

Census Reports	Fee
Standard study reports by number of pages.	
Under 10pp	$2.00
10 - 19pp	3.00
20 - 29pp	4.00
30 - 39pp	5.00
40 - 49pp	7.00
50pp or more	9.00

Demographic Studies	
Standard study reports by number of pages.	
Under 21pp	3.00
21 - 50pp	5.00
51 - 100pp	10.00
101 - 150pp	15.00
151pp or more	20.00

Research Area Studies	
Under 20pp	3.00
20pp or more	5.00

Economic Studies	
Standard study, same as Census Reports	
General Information Maps (Stock)	$5.00 each
2000 Land use Map of Miami-Dade County	60.00 each
Profiles (Census/Demographic/Economic)	10.00 each
Special Graphics Request, $25 min + hourly	25.00 minimum
Information Maps (24" x 36" or larger)	25.00 sheet
Digital Map Library Plots	36.70 each

G. LATE PAYMENT CHARGES ON UNPAID AMOUNTS DUE TO THE DEPARTMENT

Billings covered by contracts, agreements, or other formal arrangements for services rendered by the Department are due within 45 days from the date of the invoice. Full payment of the account balance must be received by the past due date set forth on the invoice. A monthly late payment charge will be assessed on any outstanding balance at the rate of 10% thereafter, until payment is received in full.

H. SURCHARGE

A surcharge of eight (8%) percent on CDMP fees and zoning fees

I. IMAGES – ON LINE

The department provides imaged records on line relating to land use files and are available using the established fees.

Planning, ~~and~~ Zoning, and Platting Services
Fee Schedule

Smaller Zoning Applications Process	25.75
Larger Zoning Applications Process	77.25
J. Conversion of Documents to Images (scanning) – Charge per Page	Fee
1) Letter Size	$0.26
2) Legal Size	0.30
3) E-Size	1.02

K. PERMIT RENEWALS

All permits for renewals shall be assessed a fee of 50% of the original permit fee (except where the minimum permit fee was assessed) if permit is renewed within 6 months of its expiration. ~~-~~If the permit is renewed more than 6 months after its expiration, then 100% of the original fee shall be assessed. In no event shall the fee be less than the minimum fee listed for ~~-~~that permit.

II. REQUESTS FOR WRITTEN ADVISORIES OF COMPREHENSIVE DEVELOPMENT MASTER PLAN (CDMP) CONSISTENCY (OTHER THAN FOR DEVELOPMENT/SERVICES CONCURRENCY DETERMINATION)

For special written advisory letters/memoranda regarding the relationship of a particular parcel or the consistency of a proposed development action to the provisions of the Comprehensive Development Master Plan (CDMP) that are requested pursuant to Section 2-113 of the Code of Miami-Dade County and apart from regular development order approval processes, the requesting party shall pay the following charges:

A. INTERPRETATION/EXPLANATION OF CDMP PROVISIONS, INCLUDING ADOPTED LAND USE PLAN (LUP) MAP AND INTERPRETATION OF LUP MAP TEXT CONSISTENCY DETERMINATIONS RELATIVE TO A SPECIFIC LOCATION

	Size of Parcel of Proposed Development (gross acres)	Fee
~~MP01~~	Under 1.0 acre	$114
	1.0 acres - 5.0 acres	228
	5.1 acres - 20.0 acres	342
	20.1 acres and over	570

Requests involving research of multiple parcels in a large-scale development shall be charged in accordance with item IV B, herein.

B. INTERPRETATION/EXPLANATION OF ADOPTED COMPONENTS GOALS, OBJECTIVES AND OTHER TEXT NOT RELATED TO A SPECIFIC LOCATION

~~MP02~~	Each issue/question not related to Level of Service (LOS) Standards	114
~~MP02A~~	Each issue/question related to LOS Standards	171

The Director ~~of Planning and Zoning,~~ or their designee, may condition such advisories on the information made available by the requesting party or defer to more complete development order review procedures. The conditional nature of all special advisories shall be addressed in the document.

III. APPLICATIONS TO AMEND THE CDMP

A. Land Use Element

1. LUP Map (except for Roadway and Transit changes which are covered in B), Agricultural Subarea 1 Map, Open Land Subareas Map, and Environmental Protection Subareas Map, which applications are requested for processing during regular semi-annual CDMP amendment cycles:

Planning, ~~and~~ Zoning, and Platting Services
Fee Schedule

~~MP03~~	a) Regional Urban Center	109,440
~~MP03A~~	b) Metropolitan Urban Center	85,500
~~MP03B~~	c) Community Urban Center	54,720
~~MP05~~	d) Other	

Size of Area (gross acres) **Subject to Application**	Fee
Up to 5.0	$11,400
5.1 - 10.0	21,660
10.1 - 20.0	42,750
20.1 - 40.0	64,410
40.1 - 80.0	85,500
80.1 - 160.0	102,600
160.1 - 320.0	119,700
320.1 - 480.0	136,800
480.1 - 640.0	153,900
640.1 - 800.0	171,000
800.1 - 960.0	188,100
960.1 - 1120.0	205,200
1120.1 - 1280.0	222,300
1280.1 and above	171/acre

~~MP05E~~ e) The fee for any application requesting amendment to the LUP Map which includes a request to expand the Urban Development Boundary (UDB) or to redesignate to an urban land use outside the UDB shall be increased by 1) twenty-five (25%) percent of the amount indicated above in II.A.1.(d) for all applications up to eighty (80) acres in size, or 2) fifteen (15%) percent of the amount indicated above in II.A.1.(d) for applications larger than eighty (80) acres.

~~MP05F~~ f) Application requesting amendment to the LUP Map to increase the currently planned residential density on land inside the UDB shall receive a reduction of the fee amount of 1) twenty-five (25%) percent of the amount indicated above in II.A.1.(d) for each application up to eighty (80) acres in size, or 2) fifteen (15%) percent of the amount indicated in II.A.1.(d) if the application area is larger than eighty (80) acres.

~~MP05G~~ g) Applications requesting amendments to an Urban Expansion Area (UEA) boundary without amendment to the underlying future land use shall be charged 30 percent of the rate established in paragraph II.A.1.(d) above but not less than $10,000.

~~MP06~~ h) Applications requesting amendment to the LUP Map for processing concurrently with an application to approve or amend a Development of Regional Impact (DRI) development order pursuant to Sec. 2-116.1(5)(a), Code of Miami-Dade County, Florida, shall be charged $91,200 if 640 acres or smaller, or if a request for Urban Center; if 640.1 acres or larger, such applications shall be charged 65 percent of the fee amount for the applicable parcel size listed in foregoing paragraph II.A.1.(a) through (g).

~~MP07~~	2. Revision of the LUP Map Text Each issue-proposal (per paragraph)	17,100
~~MP08~~	3. Environmental/Historical or other Map Each issue/item including associated text	17,100
~~MP09~~	4. Covenant revisions and other changes amending land uses relating to specific land parcels	Two-thirds rate of II(A)(1)(d) above

B. Traffic Circulation Sub-Element

~~MP10~~	1. Planning Future Roadway Network Map	17,100

Planning, ~~and~~ Zoning, and Platting Services
Fee Schedule

	Per road lane-mile	
~~MP11~~	2. Roadway Functional Classification Map Per road-mile (existing or future)	17,100
~~MP12~~	3. Limited Access Facilities Map Per road-mile or interchange	17,100
		Fee
~~MP12A~~	4. Other Map Per Mile	$11,400
	C. Mass Transit Sub-Element	
~~MP13~~	1. Future Mass Transit System Maps Per linear mile of service area, corridor, or alignment	17,100
~~MP14~~	2. Major Traffic Generators and Attractors Each major traffic generator	17,100
	D. Port, Aviation, and Port of Miami Sub-Elements	
~~MP15~~	1. Major Aviation Facilities - Future Improvements Map Each Facility	17,100
~~MP16~~	2. Aviation Facility Improvements Each improvement project line item	17,100
~~MP17~~	3. Port of Miami River - Future Land Use Map	(Same as LUP Map II.A.1)
~~MP17A~~	4. Port of Miami 5 year or 10 year Plan map	17,100
	E. Capital Improvements Elements (CIE)	
~~MP18~~	1. Each proposed project line item	17,100
~~MP19~~	2. Urban Infill or Concurrency Exception Area Maps	51,300
	F. All Elements (including A-E above)	
~~MP20~~	1. Each Level of Service (LOS) Standard or DRI Threshold (F.S.380) - addressing goal, objective, policy, or map	51,300
~~MP21~~	2. Each Non LOS Standard - addressing goal, objective or policy	17,100
~~MP22~~	3. Each monitoring measures item	10,260
~~MP23~~	4. Each other text change proposal item (up to 5 sentences)	17,100
~~MP24~~	5. Each other map change proposal or item	17,100
~~MP25~~	6. One or more non-LUP Map amendment proposals requested for processing concurrently with an application to approve or amend a DRI development order pursuant to Sec. 2-116.1(5)(a), Code of Miami-Dade County, Florida. This fee shall be charged only when a LUP Map amendment is not requested, and a fee is not charged, pursuant to par. II.A.1, above.	34,200

All above fees include any corresponding changes to other Plan Elements, or components thereof, required for internal consistency.

In the event that the applicant withdraws the application for amendment prior to the deadline established in Section 2-116.1(8), Code of Miami-Dade County, amendment fees paid shall be refunded.

Planning, ~~and~~ Zoning, and Platting Services
Fee Schedule

In the event that the Board of County Commissioners fails to approve transmittal of a non-small scale amendment application to the State Land Planning Agency per Sec. 2.116.1(3)(g) of the Code of Miami-Dade County, or the applicant withdraws the application or any portion thereof after the full refund deadline referenced above, but prior to transmittal action by the Board of County Commissioners, 1) twenty-five (25%) percent of the department's CDMP amendment fees paid shall be refunded.

The applicant shall not be authorized, subsequent to the "transmittal" hearing held by the Board of County Commissioners, to receive any refund of application fees.

County proprietary departments shall pay required fees at the time of application except that (a) during a regular annual update to the CIE, a single fee of $11,400 shall be charged to the department for one or more changes to a Schedule of Improvements table; (b) fees shall not be charged to such departments for a major Element update to implement an Evaluation and Appraisal Report (EAR); and (c) the fee for a major update or revision to a Plan Element required by a proprietary department at a time other than during an EAR-based CDMP amendment cycle shall be $57,000 paid at the time of application filing, with any costs incurred by the Department~~Planning and Zoning~~ in excess of the initial filing fee to be paid by the applicable department.

~~III~~IV. PREPARATION OF SPECIAL PROJECTS, STUDIES, REPORTS, OR PROVISION OF DATA

For special studies, reports or file research requested by non-Miami-Dade County entities that are not prepared as part of the Department's regular work program of ~~Planning and Zoning,~~ the requesting entity shall pay the following charges:

A. Graphics Services

1. Actual salary costs of personnel involved in providing services in effect at time of activity, and

2. Graphics materials used at estimated cost (unless supplied by entity requesting services), and

3. Department overhead operating costs equal to ~~7~~1.0 times personnel's salary costs identified in 1 above.

B. Non-Graphics Services

1. Actual salary of personnel providing services in effect at time of activity, and

2. Department personnel support and overhead operating costs equal to 1.0 times personnel's salary costs identified in IV.B.1. above.

The Director ~~of Planning and Zoning,~~ or his or her designee, is authorized to administer these professional service charges through letters of agreement with non-County entities requesting such services.

C. Computer Reports or Data

Online subscription of Municipal Zoning records shall be charged a fee of $1,000.00

~~I~~V. CERTIFICATE OF USE (C.U.) AND TEMPORARY CERTIFICATE OF USE (T.C.U.)

The following original fees shall be paid for all uses. The indicated renewal fee applies to those uses, which are required to be renewed annually by Code or by Resolution. All non-renewable uses are issued permanent use certificates which shall remain valid for an unlimited time, unless revoked for cause, or abandoned, provided there is no change of use, ownership, or name, or that there is no enlargement, alteration or addition in the use or structure. An "up front" processing fee equal to 50% of the total C.U. fee shall be assessed at the time of filing an application. The processing fee is non-refundable but shall be credited towards the final C.U. fee.

Planning, ~~and~~ Zoning, and Platting Services
Fee Schedule

			Fee	Renewal Fee
	A. RESIDENTIAL			
	Apartments, hotels, motor hotels and all multiple family uses per building			
~~C003~~	4 - 50 units		$85.13	
~~C021~~	51 - 100 units		101.28	
~~C022~~	101 - 200 units		115.96	
~~C023~~	201 or more units		132.10	
~~C004~~ ~~C040~~ ~~C041~~	Private school, charter schools, day nursery, Convalescent and nursing home, hospital, Assisted Congregate Living Facilities (ACLF) and developmentally disabled home care	~~(Renewal Fee Code: **R101**, and **R102**)~~ ~~(Renewal Fee Code: **R104**, and **R111**)~~ ~~(Renewal Fee Code: **R110**)~~	139.44	73.39
~~C042~~ ~~/~~ ~~R124~~	Home Office		36.70	22.02
	B. BUSINESS, WHOLESALE AND RETAIL			
~~C005~~	All uses, except the following:			
	Per sq. ft. of business area		0.04	
	Minimum		139.44	80.73
~~C006~~ ~~R107~~	Automobile, recreational vehicle, boat, truck, etc., rental or sales from open lot or combination open lot and building		139.44	
	Per sq. ft. of business area		0.04	
	Minimum		139.44	234.84
~~C026~~ ~~R308~~	Change of owner of restaurant liquor/beer/wine/ in conjunction with restaurants, grocery stores, etc.		139.44	80.73
~~C007~~	**C. INDUSTRIAL**			
	All uses, except the following:			
	Per sq. ft. of business area		0.04	
	Minimum		139.44	80.73
~~C008~~	Automobile used parts yard, commercial incinerators, junkyards, slaughterhouses, bulk storage of petroleum products, trailer parks, tourist camps, utility plants of 30,000 sq. ft. or less	~~(Renewal Fee Code: **R112**, **R118**, **R119**, and **R120**)~~	0.03 234.84	
			Fee	Renewal Fee
	Per sq. ft. of business area			
	Minimum		$647.28	234.84
~~C501~~	Automobile used parts yard, commercial incinerators, junkyards, slaughterhouses, bulk storage of petroleum products, trailer parks, tourist camps, utility plants over 30,000 sq. ft.	~~(Renewal Fee Code: **R501**)~~	924.68	342.12

Planning, ~~and~~ Zoning, and Platting Services
Fee Schedule

D. UNUSUAL USES, SPECIAL PERMITS, BUSINESS AND INDUSTRIAL USE VARIANCES

~~C009 / R122~~	All unusual uses, except the following:	324.38	246.58
~~A026 / R121~~	Churches	139.44	73.39
~~C010~~	Airports, racetracks, stadiums ~~(Renewal Fee Code: **R106**, and **R116**)~~	647.28	234.84
~~C011~~	Cabaret, nightclub, liquor package store ~~(Renewal Fee Codes: **R301**, **R302**, and **R304**)~~	428.58	388.96
~~C012~~	Rock quarries, lake excavation and/or filling thereof ~~(Renewal Fee Code: **R117**)~~ Minimum	509.31 509.59	246.58
~~C013~~	Circus or carnival (per week) and special events	271.54	271.54
~~C014~~	Open lot uses ~~(Renewal Fee Code: **R113**)~~	193.74	154.12
~~C032~~	Lot clearing, sub-soil preparation ~~(Renewal Fee Code: **R123**)~~	161.45	146.78

E. AGRICULTURAL

~~C027~~	All uses, except as otherwise listed herein ~~(Renewal Fee Code: **R105**)~~	193.74	183.47

F. TRAILER USE CERTIFICATES

Covers administrative and initial field inspection cost for all types of construction site field offices. Fee also covers cost of site plan review.

~~C015~~	(1) Mobile homes approved for temporary use during construction of a residence (Section 33-168, Code of Miami-Dade County)	264.20	264.20
~~C016~~ ~~C030~~	(2) Mobile homes or modular units approved for commercial purposes or development projects, including watchman's quarters and temporary sales offices	540.13	513.71
~~C031~~	(3) Construction field offices	183.47	183.47
~~X010~~	(4) Cash escrow processing fee	146.78	
~~X011~~	(5) Mobile home tag deposit	36.70	
~~X029~~	(6) Cash escrow processing (balloons)	73.39	
~~X025~~	(7) Cash escrow (demo)	293.55	

G. MAXIMUM FEE

		Fee
~~C500~~	The maximum fee for a CU provided no violation exists at the time of the CU.	$924.68

H. CHANGE OF USE, BUSINESS OWNERSHIP OR NAME

When there is a change of use, business ownership, or name, the fee shall be the original fee listed for the use proposed.

Planning, ~~and~~ Zoning, and Platting Services
Fee Schedule

I. REFUNDS

No refunds shall be made of fees paid for use permits. In case of error, adjustments may be made by the Director ~~of Planning and Zoning~~.

~~ZDB 1~~

J. OCCUPANCY WITHOUT A CU

~~(In violation)~~		~~231.90~~
Certificate of use violation fee		231.90 Plus a double CU fee

~~A069~~
~~MP40~~

K. FAILURE TO RENEW CU(s) or Temporary Certificate of Use TCU(s) not renewed on or before the renewal or expiration date will be assessed a $220.16 violation fee plus a double CU or TCU TCC fee.

L. TEMPORARY CU "UP FRONT" FEE

~~C033~~ When the TCU application is received, the applicant shall pay an "up-front" processing fee equal to $36.70. This processing fee is not refundable. This fee shall be deducted from the total cost of the TCU.

~~C024~~

M. CU AND TCU, INSPECTION FEE

When an inspection is necessary prior to the issuance of a CU or TCU, an inspection fee of $86.97 shall be charged for each inspector who is required to make a field inspection. Temporary CUs will be charged at a fee equal to the final CU cost in addition to the inspection fee. This fee will be required regardless of the length of time the TCU is needed: up to ninety (90) days for CUs and up to sixty (60) days for TCUs.

~~C034~~

N. CU RE-INSPECTION FEE

When extra inspection trips are necessary due to 1) wrong address being given on call for inspection, 2) required corrections not being made or completed at time specified or 3) failure to provide access to the property or use, a fee of $86.97 for each inspector who must return shall be charged.

O. ALCOHOL FEES AND RENEWAL FEES

~~R300~~	Bar/Lounge	80.73
	Liquor Package Store, Cabaret nightclub, (Refer to **C011**)	388.96
~~R306~~	Restaurant with Liquor and/or Beer and Wine	80.73
~~R308~~	Other Alcoholic Beverage uses not listed	80.73
~~R303~~	Outdoor Patio	234.84
	Private Club: Liquor and/or Beer and Wine	234.84
~~R305~~ ~~R307~~	Restaurant and Lounge/Bar	161.45

P. CERTIFICATION OF RESIDENCE

Ordinance No. 08-133 applies to all residential properties in unincorporated Miami-Dade County acquired through a Certificate of Title (Foreclosures and Judgments). The Ordinance requires the title holders of foreclosed properties obtain a Certificate of Use (CU) prior to offering the

Planning, ~~and~~ Zoning, and Platting Services
Fee Schedule

property for sale, transfer or alienation.

		Fee
~~C300~~	Single-family homes, condominiums, townhouses and duplexes Upfront fee assessed at the time of filing an application **$257.50**. The fee is non-refundable but shall be credited towards the final	$309.00
~~C301~~	Resubmittal	51.50

VI. ZONING APPLICATION FEES:

All application fees shall be paid in total, at the time of filing of the application, and no total fee shall be credited or refunded except when adjustment is warranted or deemed necessary due to departmental error. A refund of fifty percent (50%) of an original application fee may be refunded upon the withdrawal of an application when the written request for withdrawal is received within 60 days of the date of application. In no event, however, shall an appellant of a Community Zoning Appeals Board decision be entitled to a refund of the appeal fee.

Extension fee for expiring applications (request submitted prior to expiration)	$150.00
Pre-Application fee (Urban Centers and Development Impact Committee projects)	$500.00
Pre-Application fee (all other projects)	$250.00

100% of the Pre-Application Fee shall be credited towards the zoning application fees if the complete zoning application is submitted less than six (6) months ~~of~~after the pre-application meeting date.

50% of this fee shall be credited towards the zoning application fees if the complete zoning application is submitted six (6) months or later but less than ~~to~~ nine (9) months after the pre-application meeting date.

Applications submitted nine (9) months or later after the pre-application meeting shall not be entitled to a credit.

~~Z999~~ In addition to the zoning fees set forth below, the following items shall be assessed: a fee of $0.73 cents per notice. ~~for each additional notice mailed beyond a 500' radius.~~ These fees shall be assessed for every occasion on which notices are mailed.

A. PUBLIC HEARING, ADMINISTRATIVE MODIFICATIONS AND REFORMATIONS FEES

~~Z100~~ ~~Z101~~ Except as otherwise provided in B. through F. below, for every application for a zoning change, or other zoning application, where a public hearing is required to be held and for every application where notices and advertisement are required, there shall be paid ~~to Planning and Zoning~~ for the processing of each and every application, a minimum fee of 1,100.81 or 2,201.63 if the application is the result of a violation. The exact amount of each and every public hearing application fee is established by the addition of the following fees:

~~Z104~~	Zone Change to AU/GU/RU1/RU2/RUIZ/EU/RU-1M (a)/RU-IM (b)	1,467.75
~~Z114~~	Zone Change to RUTH/MULTI-FAM/PAD	2,201.63
~~Z124~~	Zone Change to RU-5/RU-5A/OPD	2,935.50
~~Z134~~	Zone Change to BU	4,403.25
~~Z144~~	Zone Change to IU	3,669.38
~~Z115~~	Use Variance-AU/GU/RU-1/RU-2/RUIZ/EU	2,201.63

Planning, ~~and~~ Zoning, and Platting Services
Fee Schedule

~~Z125~~	Use Variance-RUTH/MULTI-FAM/PAD	3,669.38
~~Z135~~	Use Variance-RU-5/RU5A-OPD	5,137.13
~~Z145~~	Use Variance-BU	5,137.13
~~Z155~~	Use Variance-IU	4,403.25
~~Z972~~	Non-Use Variance or Administrative Site Development Option (Residential)	733.38
		Fee
~~Z973~~	Non-Use Variance or Administrative Site Development Option (Commercial, Industrial, Office)	1,467.75
~~Z974~~	Special Exception	2,935.50
~~Z975~~	Modify/Delete	1,467.75
~~Z976~~	Unusual Use	2,935.50
	(1) Residential:	
~~Z977~~	Site Plan Review	1,467.75
~~Z978~~	Size of Property: 733.88 per 10 acres or portion thereof	733.88
~~Z979~~	Number of Units: 366.94 per 15 units or portion thereof	366.94
	(2) Commercial:	
~~Z980~~	Site Plan Review	2,201.63
~~Z981~~	Size of Property: $880.65 per 10 acres or portion thereof	880.65
~~Z982~~	Size of Building: $293.55 per 5,000 sq. ft. or portion thereof	293.55

B. NON-USE VARIANCE or ADMINISTRATIVE SITE DEVELOPMENT OPTION (ASDO) PUBLIC HEARINGS (RESIDENTIAL/ONE LOT)

~~Z983~~ ~~Z984~~ For every application for a non-use variance or ASDO for the new construction of, or addition to, a single family residence (one lot maximum) or duplex (one lot maximum), there shall be paid ~~to Planning and Zoning~~ a fee of $1,614.53 ($1,908.08 if the application is the result of a violation).

C. UNUSUAL USE - MOBILE HOME AS A WATCHMAN'S QUARTERS

~~Z102~~ ~~Z103~~ For every application for an unusual use for a trailer as a watchman's quarters, there shall be paid ~~to Planning and Zoning~~ a fee of $1,614.53 ($1,908.08 if the application is the result of a violation).

D. PUBLIC HEARINGS FOR PRIVATE SCHOOLS, HOUSES OF WORSHIP, ACLF, NURSING HOMES AND CONVALESCENT HOMES

~~Z985~~ ~~Z986~~ For every public hearing application for the above uses, there shall be paid ~~to Planning and Zoning~~ a fee of $2,935.50 ($$3,669.38 if the application is a result of a violation).

Planning, ~~and~~ Zoning, and Platting Services
Fee Schedule

E. UNUSUAL USE-LAKE EXCAVATION

~~Z987~~ ~~Z988~~ For every application for an unusual use for a lake excavation, there shall be paid ~~to Planning and Zoning~~ a minimum of $733.88 ($1,078.80 if the application is the result of a violation). The exact amount of each and every lake excavation public hearing fee is established by the addition of the following fees:

~~Z989~~	Site Plan Review	1,100.81
~~Z990~~	10 acres or portion thereof of water surface area	308.23

F. NON - USE VARIANCE-SIGNS

~~Z997~~ ~~Z998~~ For every application for a non-use variance for the installation of a sign(s), there shall be paid ~~to Planning and Zoning~~ a fee of $2,201.63 ($2,935.50 if the application is the result of a violation).

G. REVISIONS TO PUBLIC HEARING PLANS, ADMINISTRATIVE MODIFICATIONS, AND REFORMATIONS

~~Z116~~ ~~Z117~~ Submittal of the first revised plan will be processed ~~by Planning and Zoning~~ at no additional cost to the applicant. Subsequent revisions will be processed at an additional charge of $880.65 (or $1,174.20 if submitted 30 days or less prior to hearing) per revised plan and shall be paid in total at the time of submittal ~~to Planning and Zoning~~.

H. REVISIONS OF LEGAL DESCRIPTION	Fee
Rework of a legal description as a result of revisions, corrections, inconsistencies and/or missing items.	60.00

I. APPEALS OF COMMUNITY ZONING APPEALS BOARD DECISIONS

~~Z500~~ For every application for an appeal of a decision of the Community Zoning Appeals Board to the Board of County Commissioners, there shall be paid ~~to Planning and Zoning~~ for the processing of each and every application, a fee of $1,100.81, to be paid at the time of application. Site plan modifications, where permitted, to appeal requests will be processed at an additional cost of $880.65 (or $1,174.20 if submitted 30 days or less prior to hearing) per revised plan.

J. ENTRANCE FEATURE APPLICATION FEES

~~Z300~~ ~~Z301~~ ~~Z303~~ For every administrative application for an entrance feature, there shall be paid ~~to Planning and Zoning,~~ for the processing of each and every application, a fee of $733.88 (or $1,467.75 if the application is the result of a violation). All such fees shall be paid, in total, at the time of the filing of the application, and no fee shall be credited or refunded. First plan revision will be processed at no charge; subsequent revisions will be processed at $321.88 each.

K. APPEALS OF ENTRANCE FEATURE DECISIONS

~~Z302~~ For every application for an appeal of an entrance feature decision by the Miami-Dade County Plat Committee to the Community Zoning Appeals Board by an aggrieved property owner in the area, there shall be paid ~~to Planning and Zoning,~~ for processing of each and every application, a fee of $513.71, to be paid at the time of application. Pursuant to the provisions of Section 33-311(c)(2), an appeal by an aggrieved applicant shall be by the filing of a de novo application for public hearing before the Community Zoning Appeals Board, with the fee to be paid subject to the public hearing application fee provisions herein.

Planning, ~~and~~ Zoning, and Platting Services
Fee Schedule

L. ADMINISTRATIVE ADJUSTMENT APPLICATION FEES

~~:~~

~~Z203~~	~~Carport [max. 200 sq. ft.]~~	~~403.64~~
~~Z204~~	~~Utility shed [max. 100 sq. ft.]~~	~~403.64~~
~~Z205~~	~~Fence/wall~~	~~403.64~~
~~Z208~~	~~Storage of boat/RV~~	~~403.64~~
		~~Fee~~
~~Z209~~	~~Interior/exterior integration area~~	~~$403.64~~
~~Z211~~	~~Setback adjustments for attached/detached structure(s):~~	~~770.57~~
~~Z217~~	~~Any administrative adjustment involving a tennis court, swimming pool or other recreational use~~	~~954.04~~
~~Z219~~	~~Any adjustment for the construction of a new residence~~	~~1,240.25~~
~~Z220~~	~~Other adjustments such as, but not limited to, lot area, lot frontage, lot coverage, etc.~~	~~954.04~~

~~Z221~~ ~~Only one fee shall be assessed; should an application involve two (2) or more adjustments of a different category, the greater shall apply.~~

Administrative Adjustment Fee : $770.00

For any application where a notice of violation has been issued, an additional fee of $293.55 shall be assessed.

Administrative Adjustment Advertisement Fee (publication of general distribution) $54.00

Administrative Adjustment Rework Fee For Each Resubmission (first resubmission at no charge) $250.00

~~Z202~~ **M. APPEALS OF ADMINISTRATIVE ADJUSTMENT DECISIONS**

For every application for an appeal of an administrative adjustment decision ~~of Planning and Zoning~~ to the Community Zoning Appeals Board by any aggrieved property owner in the area, there shall be paid ~~to Planning and Zoning,~~ for the processing of each and every application, a fee of $836.35, to be paid at the time of application. Pursuant to the provisions of Section 33-311(c)(2), an appeal by an aggrieved applicant shall be by the filing of a de novo application for a public hearing before the Community Zoning Appeals Board, with the fee to be paid subject to the public hearing application fee provisions herein.

~~Z600~~ **N. APPEALS OF ADMINISTRATIVE DECISIONS OF DIRECTOR AND AMENDMENTS TO ZONING REGULATIONS**

For every application, except for appeals of the issuance of a rockmining certificate of use pursuant to Article XI, Chapter 33, of the Miami-Dade County Code, for an appeal of ~~Planning and Zoning~~ Director's Administrative Decision relative to matters by any aggrieved property owner in the area concerned, or by any aggrieved applicant, or for any application for zoning hearing to the zoning regulations, there shall be paid ~~to Planning and Zoning,~~ for the processing of each and every application, a fee of $1,100.81, to be paid at the time of application. For any appeal of a decision of the Director in connection with the issuance of a rockmining certificate of use pursuant to the Rockmining Overlay Zoning Area in Chapter 33, of the Code of Miami-Dade County (ROZA overlay), the fees associated with such appeal shall be waived.

~~Z901~~ **O. APPEALS OF ADMINISTRATIVE DECISIONS OF THE EXECUTIVE COUNCIL**

Planning, ~~and~~ Zoning, and Platting Services
Fee Schedule

For every application for an appeal of the Miami-Dade County Executive Council's (Development Impact Fee Committee) Administrative Decision by any aggrieved property owner in the area concerned, or by any aggrieved applicant, the appellant shall pay ~~to Planning and Zoning,~~ for the processing of each and every application, a fee of $513.71, to be paid at the time of application.

~~Z602~~ **P. SEVERABLE USE RIGHTS**

Application fee for use of severable use rights as provided by ordinance

(1) Basic application fee per bonus development "receiver" site 733.88

~~Z703~~ **Q. ADMINISTRATIVE SITE PLAN REVIEW FEE (RESIDENTIAL)**

For every application for an administrative review of site plans for residential use where such site plans do not require approval at a public hearing, there shall be paid ~~to Planning and Zoning,~~ for the processing of each and every application, a minimum fee of $1,467.75.

~~Z704~~ ~~Z705~~ The exact amount of each and every administrative site plan review fee is established by the addition of the following fees: $733.88 per 10 acres or portion thereof, and $366.94 per 15 units or portion thereof.

~~Z706~~ Submittal of the first revised plan will be assessed ~~by Planning and Zoning~~ at no additional cost to the applicant. Subsequent revisions will be processed at an additional charge of $880.65 per revised plan and shall be paid in total at the time of submittal ~~to Planning and Zoning~~.

~~Z707~~ **R. ADMINISTRATIVE SITE PLAN REVIEW FEE (COMMERCIAL AND MIXED USE)**

For every application for an administrative review of site plans for commercial use where such site plans do not require approval at a public hearing, there shall be paid ~~to Planning and Zoning,~~ for the processing of each and every application, a minimum of $2,201.63.

~~Z708~~ ~~Z709~~ The exact amount of each and every administrative site plan review fee is established by the addition of the following fees: $880.65 per 10 acres or portion thereof, and $293.55 per 5,000 sq. ft. or portion thereof. For mixed use applications with residential units, there shall be the addition of the following fee: $366.94 per 15 units or portion thereof.

~~Z711~~ Submittal of the first revised plan will be processed ~~by Planning and Zoning~~ at no additional cost to the applicant. Subsequent revisions will be processed at an additional charge of $880.65 per revised plan and shall be paid in total at the time of submittal ~~to Planning and Zoning~~.

S. ADMINISTRATIVE LAKE PLAN REVIEW FEE

~~Z800~~ ~~Z801~~ For every application for an administrative review of lake plans where such lake plans do not require approval at a public hearing, there shall be paid ~~to Planning and Zoning,~~ for the processing of each and every application, a minimum of $1,100.81. The exact amount of each and every administrative lake plan review fee is established by the addition of the following fee: $308.23 per 10 acres or portion thereof of water surface area.

~~Z711~~ Submittal of the first revised plan will be assessed ~~by Planning and Zoning~~ at no additional cost to the applicant. Subsequent revisions will be processed at an additional charge of $880.65 per revised plan and shall be paid in total at the time of submittal ~~to Planning and Zoning~~.

~~Z947~~ **T. CLASS I PERMITS**

For every review of a Class I permit application, there shall be paid at time of application ~~to Planning and Zoning,~~ a fee of $146.78.

Planning, ~~and~~ Zoning, and Platting Services
Fee Schedule

~~Z948~~ **U. CLASS IV PERMITS**

For every review of a Class IV permit application where a zoning hearing is not required, there shall be paid at the time of application ~~to Planning and Zoning,~~ a fee of $146.78.

~~Z911~~ **V. OTHER PROCESSING AND RESEARCH FEES**

1) For each and every request for a Hearings Pre-Evaluation, there shall be paid ~~to Planning and Zoning~~ a fee of $51.50.

~~ZR53~~ 2) In addition, the Department ~~Planning and Zoning~~ may charge processing costs equal to actual staff time and related costs for matters which involve research, including review of legal agreements, distribution of zoning agenda listings to subscribing members of the public, letters reflecting preliminary assessment of a potential zoning related matter or matters involving platting inquiries, release of Unity of Title (U.T.) trending determinations, research of impact fees per folio number, etc. A minimum fee of $110.09 shall be charged. All Plat applications will be charged a total of $360.50 per application. Subsequent submittals will be processed at a fee of $206.00.

3) For each and every Pre-Purchase Inspection Service Request, the Department ~~Planning and Zoning~~ shall be paid a fee of $309.00 for residential properties and $360.50 for commercial properties.

4) For each Verification Letter and Group Home Application, there shall be paid a fee of $220.16

~~Z992~~ **W. GOVERNMENTAL FACILITIES**

For each and every application for a public hearing for a governmental facility, there shall be paid ~~to Planning and Zoning,~~ for the processing of each and every application, a fee of $1,834.69.

~~Z994~~ **X. SHORELINE APPLICATIONS**

For each and every application for Shoreline Review there shall be paid ~~to Planning and Zoning,~~ for costs associated with processing said application, a fee as follows:

	1. DETERMINATIONS (Developmental Impact Committee Executive Council)	Fee	Renewal Fee
~~MP61~~	a. NEED FOR COMPLIANCE	$257.50	
~~MP62~~	b. EXEMPTIONS	601.78	
~~MP63~~	c. VESTED RIGHTS	601.78	584.25
~~MP30~~	2. APPLICATION FEE (BASIC) (Applies to all development actions requiring Committee review) (Plat review subject to application fee only)	1,100.81	
~~MP42~~	3. PLAN REVIEW (BASIC) (Site plan review)	1,467.75	1,425.00
	4. MARINE CONSTRUCTION		
~~MP65~~	Marinas - 50 Boat Slips & over	733.88	
~~MP66~~	All Other Construction	234.84	

Y. SUBSTANTIAL COMPLIANCE DETERMINATION

Planning, ~~and~~ Zoning, and Platting Services
Fee Schedule

~~Z995~~ ~~Z965~~ ~~Z510~~ For each and every application for a substantial compliance determination, there shall be paid ~~to Planning and Zoning~~ for the review of every application, a fee of $1,467.75 for residential and $2,201.63 for commercial/industrial/office uses. First plan revision will be processed at no charge, subsequent plan revisions will be assessed a fee of $880.65 each. Advertisement fees shall also be charged.

~~Z921~~ **Z. ZONING KIT AND SUBSCRIPTIONS**

For each and every subscription request for Zoning agendas, there shall be paid ~~to Planning and Zoning,~~ an annual subscription fee of $220.16.

~~Z931~~ **AA. ZONING LOGBOOK AND AGENDA SUBSCRIPTION**

For each and every subscription request for copies of the zoning logbook and each agenda of monthly hearing files, there shall be paid ~~to Planning and Zoning,~~ an annual subscription fee of $110.09.

~~Z996~~ **BB. HEARING TAPES**

For the preparation of a copy of a hearing tape upon request, for each and every tape requested, there shall be paid ~~to Planning and Zoning,~~ a fee of $36.70.

CC. RE-ADVERTISEMENT AND RE-NOTIFICATION FOR DEFERRED OR REMANDED HEARING APPLICATIONS

~~ZR67~~ For each and every zoning hearing application that is deferred or remanded to a date not yet advertised, there shall be paid ~~to Planning and Zoning,~~ a fee based on the actual cost of re-advertisement and re-notification, plus $64.38 for applications involving Community Zoning Appeals Board. A $321.88 fee shall be charged for Board of County Commissioners deferral, payable to the Board of County Commissioners.

~~**VI. ZONING INSPECTION FEE**~~

~~**A. INSPECTION FEE**~~

~~Z068~~ ~~ZR60~~ ~~All inspections required as a result of a building permit will be assessed this fee. In addition, this zoning inspection fee will be tied to all completion holds. When extra inspection trips are necessary due to 1) wrong address being given on call for inspection, 2) required corrections not being made or completed at time specified, or 3) failure to provide access to the property use, a fee of $86.97 for the inspector to return shall be charged.~~

~~**B. INSPECTIONS REQUIRING OVERTIME**~~

~~Z069~~ ~~ZR62~~ ~~Charges for zoning inspections, which are requested in advance and which require that employee work overtime will be at a rate of $96.56 per hour and in accordance with applicable employee contracted bargaining agreements.~~

~~**VII. GENERAL INFORMATION**~~

~~**A. CONCURRENCY REVIEW**~~

~~CN01~~ ~~CN02~~ ~~1. A fee of six (6%) percent (for concurrency review) of the total permit fee, CU or zoning application fee, will be added to original fees where a concurrency review was performed.~~

~~2. Concurrency Information Letters: Fees for Concurrency Information Letters shall be as follows to cover the cost of preparing informational letters.~~

~~MP27~~ ~~Minor Letter: $100.00~~
~~These require routine to moderate research and analysis, standard preparation and processing time.~~

Planning, ~~and~~ Zoning, and Platting Services
Fee Schedule

~~MP57~~ ~~Major Letter: $200.00~~
~~These require extraordinary research and analysis, and/or special preparation and handling.~~

~~**B. IMPACT FEES**~~

~~Impact Fees are assessed on certain building permits, including re-application on expired permits (contact the Impact Fee Section for details on these fees).~~

~~**C. PREPARATION OF CERTIFIED RECORDS FOR COURT APPEALS**~~

~~For the purpose of court appeals, wherein the Director of Planning and Zoning is requested to make available the records upon which the decision of the Board of County Commissioners or Community Zoning Appeals Board or other administrative board is based, there shall be paid to Planning and Zoning, for the preparation of a certified copy of the records, a fee of $403.64, to be paid at the time of request.~~

~~**D. COPIES OF DEPARTMENTAL RECORDS, VERIFICATION OF DOCUMENTS AND RESEARCH OF PLANS (EXPANDED)**~~

		~~Fee~~
~~ZR49~~	~~Plan reproduction from microfilm or document larger than 14 inches by 8 1/2 inches per sheet~~	~~$7.34~~
~~X047~~	~~Reproduced records - per page (also refer to pg. 13, other Processing Fee)~~	~~0.20~~
~~X030~~	~~Double sided copy - per page~~	~~0.26~~
	~~Certified copies in addition to photocopy - per page~~	~~1.29~~
	~~Official copy of CU record~~	~~12.88~~
	~~Verification of legal description on documents prepared for recordation~~	~~12.88~~
~~RS23~~	~~Digital Maps, scanned images~~	~~36.70~~
	~~Minimum~~	~~9.18~~
	~~Special map requests~~	~~77.25~~
~~X006~~	~~Notary public service - per document~~	~~1.29~~
	~~Minimum~~	~~0.32~~
~~ZR52~~	~~Research and ordering plans~~	~~7.34~~

~~**E. FEES BASED ON ESTIMATED COST - DOCUMENTATION REQUIREMENTS**~~

~~The Department may require the permit applicant to submit appropriate documentation as proof of estimated cost of construction used to compute permit fees.~~

~~**F. PUBLICATIONS**~~

~~The Department gathers and analyzes data about land use and population patterns within Miami-Dade County. These publications are available as priced, plus postage and handling if mailed in the United States. The department also publishes other documents related to the maintenance and update of the CDMP, including the continuing amendment cycles, and other specialized reports and documents.~~

~~**G. LATE PAYMENT CHARGES ON UNPAID AMOUNTS DUE TO PLANNING AND ZONING**~~

~~Billings covered by contracts, agreements, or other formal arrangements for services rendered by the department are due within 45 days from the date of the invoice. Full payment of the account balance must be received by the past due date set forth on the invoice. A monthly late payment charge will be assessed on any outstanding balance at the rate of 10% thereafter, until payment is received in full.~~

~~**H. SURCHARGE**~~

Planning, ~~and~~ Zoning, and Platting Services
Fee Schedule

~~SUR 8~~ ~~A surcharge of eight percent on zoning fees was implemented beginning October 1, 2003.~~

~~**I. IMAGES – ON LINE**~~

~~The department provides imaged records on line relating to land use files and are available using the established fees.~~

	~~**J. Conversion of Documents to Images (scanning) – Charge per Page**~~	~~Fee~~
~~X060~~	~~i. Letter Size~~	~~$0.26~~
~~X061~~	~~ii. Legal Size~~	~~0.30~~
~~X063~~	~~iii. E-Size~~	~~1.02~~

~~**K. REFUNDS**~~

~~A full refund less $51.50 of the application/permit fee paid shall be granted to a customer who requests a refund provided:~~

~~1) That the refund amount is greater than $51.50; and~~
~~2) That the department receives a written request from the customer prior to the application/permit expiration date; and~~
~~3) That the customer submits with such request the applicant's validated copy of such application/permit~~

~~-~~VII~~I~~. DEVELOPMENT IMPACT COMMITTEE LARGE SCALE APPLICATIONS

~~MP29~~ For each and every application for a Developmental Impact Committee Large Scale Application there shall be paid ~~to Planning and Zoning,~~ for costs associated with said application, a fee as follows:

A. BASIC FEE: $8,366.18 Site Plan Review, District Boundary Change, DRI Development Order, or DRI Substantial Deviation Determination, Rapid Transit and Essentially built-out DRI.

~~MP292~~ $12,769.43 Applications requesting two or more of the above

Planning, ~~and~~ Zoning, and Platting Services
Fee Schedule

~~Z‡001~~ **B. SIZE OF APPLICATION: Applied to all Applications (total net acreage):**

0-19.9 $1,099.35	20-29.9 $1,889.00	30-39.9 $2,778.46	40-49.9 $3,568.11
50-69.9 $4,357.75	70-89.9 $5,263.35	90-119.9 $6,060.34	120-159.9 $6,935.12
160-239.9 $7,732.11	240-319.9 $8,521.76	320-399.9 $9,418.56	400-479.9 $10,208.21
480-559.9 $11,107.93	560-over $11,887.31		

~~Z‡002~~ **C. NUMBER OF UNITS: Applied to all Residential Site Plan Reviews (including mobile homes):**

0-274 $1,099.35	275-299 $1,687.91	300-324 $2,282.36	325-349 $2,879.73
350-399 $3,475.63	400-449 $4,071.54	450-524 $4,660.11	525-599 $5,305.92
600-699 $5,860.73	700-799 $6,447.83	800-949 $7,043.74	950-1099 $7,648.45
1100-1399 $8,235.55	1400-over $8,824.11		

~~Z‡003~~ **D. FLOOR SPACE: Applied to Office, Business, Industrial, et al., Site Plan Reviews:**

0-124,999 $1,099.35	125,000-149,999 $1,981.46	150,000-174,999 $2,981.01
175,000-199,999 $3,954.12	200,000-224,999 $4,861.19	225,000-249,999 $5,843.12
250,000-274,999 $6,750.19	275,000-299,999 $7,732.11	300,000-349,999 $8,722.84
350,000-399,999 $9,621.11	400,000-449,999 $10,620.64	450,000-499,999 $11,510.10
500,000-599,999 $12,493.49	600,000-over $13,482.75	

~~Z‡010~~ **E. ADDITIONAL SITE PLANS: $2,376.29 /each**

~~Z‡020~~ **F. ADDITIONAL DISTRICT BOUNDARY CHANGES: $1,183.01 /each**

~~Z‡030~~ **G. SUPPLEMENTAL Development of Regional Impact Fee**

Planning, ~~and~~ Zoning, and Platting Services
Fee Schedule

____$11,887.31- Development Order

H. CHARTER SCHOOLS

~~Z727~~ Basic fee $2,201.63

~~Z728~~ Size of property ($880.65– per 10 acres or portion thereof)

~~Z729~~ Size of buildings ($293.55 per 5,000 sq. ft. or portion thereof)

~~Z731~~ $880.65 per revised plan submitted (first revision is processed at no charge)

I. NOTICES

Additional cost of mailing notices will be assessed on all Essential Built-Out DRI and Charter School applications.

VIII~~X~~. VESTED RIGHTS/TAKINGS FEE

For each and every application for a vested rights determination, there shall be paid ~~to Planning and Zoning,~~ for costs associated with the application, a fee as follows:

~~MP31~~ **A. SECTION 2-114.1 - MIAMI-DADE COUNTY CODE - VESTED RIGHTS/TAKING-BASE FEE**

$1,864.04 (whichever is less)
$1,864.04 (flat fee) for all other uses

SECTION 2-114.2, 2-114.3, or 2-114.4 - MIAMI-DADE COUNTY CODE - VESTED RIGHTS

$491.70 Permit
$1,114.03 Resolution - Board of County Commissioners' Action

B. VESTED RIGHTS/TAKINGS -- SIZE OF APPLICATION

~~MP75~~ SECTION 2-114.2 - MIAMI-DADE COUNTY CODE - SUPPLEMENTAL VESTED RIGHTS

0-10 ACRES	10.1-50.0 ACRES	50.1 ACRES – OVER
$1,501.51	$2,421.79	$3,268.68

~~MP76~~ SECTION 2-114.3 - MIAMI-DADE COUNTY - REAFFIRMATION OF VESTED RIGHTS STATUS

0-10 ACRES	10.1-50.0 ACRES	50.1 ACRES-over
$959.91	$1,815.61	$2,719.75

~~MP77~~ SECTION 2-114.4 - MIAMI-DADE COUNTY CODE - MODIFICATION TO A PREVIOUSLY VESTED PLAN

0-10 ACRES	10.1-50.0 ACRES	50.1 ACRES – OVER
$959.91	$1,815.61	$2,719.75

IX. EXTENSION OF CAPACITY RESERVATION

~~MP34~~ For each and every application for an extension of capacity reservation, there shall be paid ~~to Planning and Zoning~~ a fee as follows:

SECTION 33G-6 MIAMI-DADE COUNTY CODE $1,864.04

~~EX34~~ For a single period, two (2) year extension pursuant to Ordinance # , 79.00 or 10% of the initial fee,

Planning, ~~and~~ Zoning, and Platting Services
Fee Schedule

whichever is greater.

X~~I~~. APPEALS OF PLAT COMMITTEE DECISIONS

~~MP35~~ For each and every application for an appeal of a Plat Committee Decision [Section 28-7(F)], there shall be paid ~~to Planning and Zoning~~ a fee as follows:

$911.48 flat fee

XI~~I~~. APPEALS OF IMPACT FEE ASSESSMENTS: SECTION 33E-15 (ROAD); SECTION 33I-13 (POLICE); SECTION 33J-14 (FIRE); SECTION 33H-16 (PARK) AND SECTION 33K-14 (SCHOOL-MIAMI-DADE COUNTY CODE)

~~MP33~~ For each and every application for an appeal of the above listed impact fee assessments, there shall be paid ~~to Planning and Zoning~~ a fee as follows:

$209.89 per single family residential unit up to four units

Over four units $911.48 flat fee

$911.48 flat fee all other applications

XII~~I~~. ADJUSTMENT OF LANDSCAPING REQUIREMENTS APPLICATION FEES

~~MP32~~ For every application for an adjustment of landscaping requirements, there shall be paid ~~to Planning and Zoning,~~ for the processing of each and every application, a fee as follows:

$209.89 per single family residential unit up to four units

Over four units $911.48 flat fee

$911.48 flat fee all other applications

XIII~~V~~. LAKES AND LANDFILLS

~~C012~~ Original permit (CU) fee for new Lakes and/or Landfills $509.31

~~C029~~ Renewal of permits (CU) for Lakes and/or Landfills including Rockmining Uses located either outside or inside the boundaries of the Rockmining Overaly Zoning Area (ROZA) $258.32

~~CD42~~ Original permit (CU) fee for new Lakes and/or Landfills including Rockmining Uses located inside the boundaries of the Rockmining Overaly Zoning Area (ROZA) $1,609.38.

~~CD43~~ The exact amount of each and every administrative lake and landfill plan review fee inside the ROZA is established by the addition of a fee equivalent to the cost of each advertisement in both a newspaper of general circulation with over 100,000 subscribers and in an additional 5 newspapers, as required pursuant to the ROZA regulations within the Code of Miami Dade County.

X~~I~~V. ZONING PLANS PROCESSING FEE

	A. INITIAL LANDSCAPE FEE	Fee
~~A246~~	Residential (single and duplex)	66.50
~~A247~~	Commercial/Industrial and all multi-family residential and all others	125.00

Planning, ~~and~~ Zoning, and Platting Services
Fee Schedule

B. RE-WORK FEES

~~A046~~ A fee of $110.09 may be charged for failure to make required correction previously indicated.

C. REVISED LANDSCAPING PLANS FEE

~~A067~~ Landscaping plan revision after permit is issued shall be subject to a fee of $122.31.

XV~~I~~. ZONING REVIEW FEE ASSOCIATED WITH BUILDING PROCESS

A zoning review fee related to the permitting process such as the zoning plans processing review and the zoning inspection process is being split from the building fee, therefore creating a zoning review fee.

~~1. REVISED PLANS FEE~~

A. REVISED PLANS PROCESSING FEE
~~1. Major plan revision after permit is issued shall be subject to a fee of 50% of the original permit fee up to a maximum of $1,467.75.~~

~~ZR55~~ ~~2. Minor p~~Plan revisions shall be subject to a fee at the rate of $1.47 per minute of time for each review that takes longer than 5 minutes.

B. "UP-FRONT" PROCESSING FEE

~~ZR01~~ ~~ZR02~~ ~~ZR03~~ ~~ZR04~~ When the building permit application is received for the construction of a new Single Family Residence or Duplex, the applicant shall pay an "up-front" processing fee equal to $0.04 for each square foot or fractional part thereof, or $0.0013 per dollar in estimated value or fractional part when square footage does not apply. When a building permit application is received for a commercial project, the applicant shall pay an "up-front" processing fee equal to $1.47 per 100 square foot or fractional part or $0.24 for each $117.42 of estimated value or fractional part thereof. This processing fee is not refundable, but shall be credited toward the final building permit fee.

C. MINIMUM FEE FOR BUILDING PERMIT

	Fee
The minimum fee for all building permits is applicable to all items in this section except as otherwise specified.	$51.50

(With the exception of fees associated with windows, trusses, doors, skylights and all required shop drawings, which are already included in the basic building permit fee, this minimum fee does not apply to add-on building permit fees issued as supplementary to current outstanding permits for the same job.)

D. REFUNDS

A full refund less $51.50 of the application/permit fee paid shall be granted to a customer who requests a refund provided.

1) That the refund amount is greater than $51.50; and
2) That the department receives a written request from the customer prior to the application/permit expiration date; and
3) That the customer submits with such request the applicant's validated copy of such application/permit

Planning, ~~and~~ Zoning, and Platting Services
Fee Schedule

E~~D~~. NEW BUILDING OR ADDITIONS

~~ZR05~~	New construction Single Family and Duplex above 1000 sq. ft. – Group I per sq. ft.	0.09
~~ZR06~~	Prefabricated utility shed with slab (max 100 sq. ft. of floor area).	11.74
	Single Family and Duplex (Group I) - Attached Structures	
~~ZR07~~	0 to 100 sq. ft. in floor area.	16.15
~~ZR08~~	101 to 300 sq. ft. in floor area.	26.42
~~ZR09~~	301 to 500 sq. ft. in floor area.	38.16
~~ZR10~~	501 to 1000 sq. ft. in floor area.	68.99
~~ZR11~~	Above 1000 sq. ft. per sq. ft.	0.09
	Single Family and Duplex (Group I) Detached Structures	
~~ZR07~~	0 to 100 sq. ft. in floor area.	~~–~~16.15
~~ZR08~~	101 to 300 sq. ft. in floor area.	26.42
~~ZR09~~	301 to 500 sq. ft. in floor area.	38.16
~~ZR10~~	501 to 1000 sq. ft. in floor area.	68.99
~~ZR11~~	Above 1000 sq. ft. per sq. ft.	0.09
~~ZR17~~	Alterations or repairs to Single Family Residence or Duplex (Group I) per $1.00 of estimated cost or fractional part	0.01
	Minimum Fee	51.50
	Maximum Fee	184.94
~~ZR18~~	Repairs due to fire damage per $1.00 of estimated cost or fractional part (copy of construction contract required)	0.014
	Minimum Fee	68.99
	Maximum Fee	184.94
~~ZR19~~	Storage & Industrial Use of Group E & F occupancies 100 sq. ft. or fractional part of floor area.	2.86
~~ZR20~~	Shade Houses per 100 sq. ft. or fractional of floor area.	0.10
~~ZR63~~	Agricultural buildings where site is 5 acres or more	70.81
~~ZE63~~	For a single period, two (2) year extension pursuant to Ordinance # , 79.00 or 10% of the initial fee, whichever is greater.	
~~ZR64~~	Agricultural buildings where site is less than 5 acres	70.81
~~ZE23~~	For a single period, two (2) year extension pursuant to Ordinance # , 79.00 or 10% of the initial fee, whichever is greater.	
~~ZR22~~	Mobile Homes additions - each 100 sq. ft. or fractional part of floor area.	2.14
	Minimum Fee	51.50

Planning, ~~and~~ Zoning, and Platting Services
Fee Schedule

~~ZR12~~	Tents 0 - 5000 sq. ft.	51.50
~~ZR13~~	over 5000 sq. ft.	51.50
~~ZR23~~	All others, including temporary building for construction, per 100 sq. ft. or fractional part of floor area.	3.23
	Minimum	68.99
~~ZE23~~	For a single period, two (2) year extension pursuant to Ordinance # , 79.00 or 10% of the initial fee, whichever is greater.	
~~ZR24~~	FOR STRUCTURES OF UNUSUAL SIZE OR NATURE AS ARENAS, STADIUMS AND WATER AND SEWER PLANTS THE FEE SHALL BE BASED ON ½ OF 1% OF THE ESTIMATED CONSTRUCTION COST	0.01
	F~~E~~. NEW CONSTRUCTION OTHER THAN AS SPECIFIED HEREIN: (WATER TOWERS, PYLONS, BULK STORAGE-TANK FOUNDATIONS, UNUSUAL LIMITED-USE BUILDINGS, MARQUEES, AND SIMILAR CONSTRUCTION)	
~~ZR68~~	For each $1,000 of estimated cost or fractional part	2.64
	Minimum Fee	51.50
	G~~F~~. ALTERATIONS AND REPAIRS TO BUILDING, PAVING/RESTRIPING/RESURFACING/ SEAL COATING, AND OTHER STRUCTURES (EXCEPT GROUP I)	
		Fee
~~ZR26~~	For each $100 of estimated cost or fractional part	0.39
	Minimum Fee	61.65
~~ZR27~~	**H~~G~~. MOVING BUILDINGS FOR OTHER STRUCTURES**	2.94
	For each 100 sq. ft. or fractional part thereof (does not include cost of new foundation or repairs to buildings or structure)	
~~ZR28~~	**I~~H~~. SLABS**	51.50
	J~~I~~. FENCES AND/OR WALLS Chainlink	
~~ZR29~~	0 - 500 linear ft.	51.50
~~ZR30~~	501 - 1000 linear ft.	51.50
	each additional linear ft. over 1000	0.14
	Minimum Fee	51.50
~~ZR31~~	Wood each linear ft.	0.21
	Minimum Fee	51.50
~~ZR32~~	Concrete each linear ft.	0.35
	K~~J~~. SWIMMING POOLS, SPAS, AND HOT TUBS	
~~ZR33~~	Installation of Swimming Pool/Spa	51.50
~~ZR34~~	Repair of Swimming Pool/Spa	51.50
	L~~K~~. TEMPORARY PLATFORMS AND TEMPORARY BLEACHERS TO BE USED FOR PUBLIC ASSEMBLY	

Planning, ~~and~~ Zoning, and Platting Services
Fee Schedule

~~ZR35~~	For each 100 sq. ft. or fractional part of platform area	1.61
	Minimum Fee	51.50
~~ZR36~~	For each 100 linear feet or fractional part of seats	1.33
	M~~L~~. SCREEN ENCLOSURES, CANOPIES & AWNINGS	
~~ZR37~~	(1~~a~~) Screen enclosures	
	Each 100 sq. ft. or fraction thereof	2.72
~~ZR38~~	(2~~b~~) Free standing canopies	
	For each $1,000 of estimated cost or fractional part	2.50
	Minimum Fee	51.50
~~ZR39~~	(3~~c~~) Awnings and Canopies	
	Horizontal projection per sq. ft. area covered	0.03
	Minimum Fee	51.50
	(4) Storm Shutter review	51.50
	N~~M~~. SIGN PERMIT FEES	
~~ZR40~~	~~(a) Balloon sign and fabric and stick-on letters~~	~~51.50~~
~~ZR41~~	~~b) Class B signs (Point of Sale)~~	~~250.00~~
	~~c) Mural Signs - original mural sign permit application~~	~~360.50~~
	~~Subsequent plan revisions~~	~~180.25~~
~~ZR42~~	~~New Class C signs (per sign)~~	~~750.00~~
~~ZR14~~	~~Quarterly Renewal of Class A sign (temporary)~~	~~125.00~~
~~ZR15~~	~~Annual Renewal of Class C signs (per face)~~	~~51.50~~
	(1) Quarterly Renewal of Class A sign (temporary)	125.00
	(2) Class B signs (Point of Sale)	250.00
	Inspection Fee for Class B signs	43.49
	(3) New Class C signs (per sign)	750.00
	Annual Renewal of Class C signs (per face)	51.50
	(4) Balloon sign, vinyl sign, and sign panel change	51.50
	(5) Mural Signs - original mural sign permit application	360.50
	Subsequent plan revisions	180.25
~~ZR43~~	**O~~N~~. TIE DOWN** (each)	51.50
	~~Tie Down Inspection Fee:~~	
	~~(This does not include installation of meter mounts and service equipment. Separate mechanical, plumbing and related electrical permits are required)~~	

Planning, ~~and~~ Zoning, and Platting Services
Fee Schedule

~~ZR44~~	**P~~O~~. SATELLITE DISH** (each)	51.50
	~~All trades each~~	~~51.50~~
	Q~~P~~. ORNAMENTAL IRON	
~~ZR45~~	Per sq. ft. coverage	0.01
	Minimum Fee	51.50
	R~~Q~~. SIGNS & ARCHITECTURAL FEATURES (INDOOR NEONS)	
~~ZR46~~	Per sq. ft. of sign	0.39
	Minimum fee	51.50
~~ZR47~~	Repairs and re-connection each	51.50
~~ZR48~~	Neon strips each 5 ft. or fractional part	0.73
	Minimum fee	51.50

~~All permits for renewals shall be assessed a fee of 50% of the original permit fee (except where the minimum permit fee was assessed) if permit is renewed within 6 months or less. If permit is renewed after 6 months, then 100% of the original fee shall be assessed. In no event shall the fee be less than the minimum fee listed for that permit.~~

XVI. ZONING INSPECTION FEE

A. INSPECTION FEE

All zoning inspections will be assessed a fee of $86.97 unless specifically stated otherwise herein. In addition, this zoning inspection fee will be tied to all completion holds. When extra inspection trips are necessary due to 1) wrong address being given on call for inspection, 2) required corrections not being made or completed at time specified, or 3) failure to provide access to the property use, a fee of $86.97 for the inspector to return shall be charged.

B. INSPECTIONS REQUIRING OVERTIME

Charges for zoning inspections, which are requested in advance and which require that employee work overtime will be at a rate of $96.56 per hour and in accordance with applicable employee contracted bargaining agreements.

XVII. CHAPTER 163 DEVELOPMENT AGREEMENTS

~~MP78~~ A one-time fee of $1,287.50 shall be paid ~~to Planning and Zoning~~ for the initial review of a Chapter 163 Development Agreement.

XVIII. FEE FOR MONITORING DEVELOPMENT OF REGIONAL IMPACT AND OTHER MAJOR PROJECTS

~~ZE060~~ A. $257.50 for every status report submittal
~~ZE065~~ B. A $154.50 additional fee shall be paid to the Department for all late submittals of status reports.

XIX. HISTORIC PRESERVATION FEES

		Fee
	A. Certificate of Appropriateness (COA)	
~~HP10~~	COA: Demolition	$500.00
~~HP15~~	COA: New Construction	500.00
~~HP20~~	COA: Relocation	100.00

Planning, ~~and~~ Zoning, and Platting Services
Fee Schedule

~~HP25~~	All other HP Board COA's	150.00
~~HP30~~	COA: After the Fact Administrative: Review	150.00
~~HP35~~	COA: After the Fact – Board Review	300.00
~~HP40~~	**B. Certificate to Dig (CTD) Approval Letter**	250.00
~~HP45~~	Archaeological Monitoring ($50.00 for each additional hour)	100.00 for first hour
~~HP48~~	Archaeological Field Work and Excavation ($65.00 for each additional hour)	150.00 for first hour
	C. Ad-valorem Tax Abatement Application	
~~HP50~~	Single Family	250.00
~~HP51~~	Multi-Family	
	under 30 units	500.00
	more than 30 units	1,000.00
~~HP52~~	Commercial	
	Under 10,000 sq. ft.	1,250.00
	10,001 – 50,000 sq. ft.	3,000.00
	50,001 – 100,000 sq. ft.	6,000.00
	Over 100,000 sq. ft.	9,000.00
	Resource Assessments	
~~HP60~~	Environmental Reviews	100.00
~~HP65~~	Cultural Resource Assessments (CRA) ($50.00 for each additional review)	100.00* for up to two site reviews
	*CRA requests from the Office of Community and Economic Development are exempt from this fee)	
	D. Designation Report Requests:	
~~HP70~~	Individual Property	250.00
~~HP75~~	Designation Report Requests: Districts	
	up to 20 properties	500.00
	each additional contributing resource	50.00
~~HP80~~	**E. Deferment or Continuance of Hearing**	
	After the Legal Ad has been placed	150.00

Planning, ~~and~~ Zoning, and Platting Services
Fee Schedule

XX. PLATTING FEES

	Fee
A. Tentative Plat	
1. Fee to accompany Tentative Plat application:	
1-6 sites	$1,872.00
7 or more sites (base rate)	1,872.00
amount added to base rate for each site over 6 sites	10.90
2. Fee for resubmission of Tentative by same or new owner (revision)	624.00
Additional Fee is required for sites added prior to the approval of the Tentative, based on the number of additional sites.	
3. Fee for review of Tentative Plat, new owner application (no revision)	468.00
4. Resubmission of Tentative due to non-compliance to Platting committee recommendations	
Second resubmission of Tentative to non-compliance to Platting committee recommendation	1,000.00
After the second resubmission, each subsequent resubmission fee will be incrementally increased by 20%, based on the prior resubmission fee.	
5. Fee to request an extension of the original Tentative Plat (Approval period determined by Chapters 28 and 33G of the Miami-Dade County Code)	
Before expiration of the approval period	936.00
After the expiration of the approval period	1,872.00
B. Waiver of Plat	
After approval of a Waiver of Plat, any change shall be submitted as new Waiver of Plat. If approved, the new submittal will nullify the previously approved Waiver of Plat.	
1. Fee to accompany Waiver of Plat application (new application)	1,872.00
2. Revision of previously deferred Waiver of Plat to change parcels at owner's request (same or new owner)	546.00
3. Review of Waiver of Plat, new owner application (no revision)	468.00
4. Resubmission of Waiver of Plat due to non-compliance to Platting committee recommendations	
Second resubmission of Tentative to non-compliance to Platting committee recommendation	1,000.00
After the second resubmission, each subsequent resubmission fee will be incrementally increased by 20%, based on the prior resubmission fee.	
C. Waiver of Subdivision Code Requirements	
1. Additional fee for review of Tentative Plat or Waiver of Plat which entails a request for a waiver of subdivision code requirements	468.00
2. Fee for Request for waiver of Underground Ordinance	156.00
3. Correspondence answering inquiries	117.00

D. Paving and Drainage
(Fee paid at initial submittal of Paving and Drainage plans)

1. Initial Paving and Drainage plans review			
For projects 2 Acres or less - the base fee	1,000.00		
For project over 2 Acres	1,000.00	plus	1,000.00 per acre over 2 acres with a maximum of 5,000.00

Planning, ~~and~~ Zoning, and Platting Services
Fee Schedule

2. Resubmittal Paving and Drainage Plans
   Second and Third submittal — No charge
   Fourth submittal and every resubmittal thereafter — $1,000.00

3. Required re-approval Paving and Drainage Plans after one year
   Re-approval required for expired permit plans — 1,000.00
   (plans expire one year after approval)

E. Final Plat (Final Plat fee to be paid at the time the Final Plat is submitted for review)

1. Fees for Final Plat within municipality (concurrency fee of 6.00% does not apply)

10 sites or less	2,000.00			
11 to 100 sites	2,000.00	plus	150.00	per site in excess of ten sites.
101 or more sites	16,100.00	plus	120.00	per site in excess of one-hundred sites with a maximum of 25,000.00

2. Fee for reverting any previously recorded plat — 2,000.00

~~**F. Right-of-Way Dedication, Road Closings and Release of Reservation**~~

~~1. Fee for Right-of-Way dedication~~ — ~~300.00~~
~~2. Fee for release of reservation~~ — ~~300.00~~
~~3. Road closing Petition~~
~~a. Fee for road closing process~~ — ~~800.00~~
~~b. Fee for road closing petition processing will be 10% of the per square foot advalorem tax assessed land value of the tax assessed land value of the property adjacent to the right-of-way being closed, or a fee of $1,200.00, whichever it is greater. This fee may be waived by the Miami-Dade County Board of County Commissioners whenever it is deemed that it is in the best interest of the Public to do so. This fee does not apply where the road petition is required for approval of a new subdivision plat which the roads being closed are being replaced by other right-of-way dedicated by the said plat.~~

~~G~~F. Platting and Traffic Section Zoning Application Review Fee
(Fee required when zoning application or revision are submitted)

1. Fee to accompany~~ing application for Zoning Hearing~~ submission of initial Zoning application — 250.00
2. Fee to accompany~~ing revised Zoning Hearing Application~~ submission of Zoning application revision — 200.00

~~H~~G. Decorative Wall and Entrance Feature Review

1. Fee to accompany Decorative Wall Plans for review — 200.00
2. Fee to accompany Entrance Feature Plans for review — 200.00

~~I~~H. Bonding (fee required when bonding documentation is submitted)

1. Initial submittal and review of Agreement and Letter of Credit — 200.00
2. Review of corrected bonding documentation — 50.00
3. Processing the reduction of bond amount for each inspection — 100.00
~~4. Extension of Agreement for Construction and Maintenance of Subdivision Improvement: single-period, two (2) year permit extension pursuant to Ordinance #10-14. Extension of agreement as approved through application before expiration date by the Director of Public Works and Waste Management or designee upon payment of an extension fee~~ — 79.00

~~J~~I. Research
Request for Land Development records must be submitted in writing with the minimum research hourly fee.
1. Minimum fee covering the first hour of research — 40.00

Planning, ~~and~~ Zoning, and Platting Services
Fee Schedule

2. Additional research fee for each additional half hour	20.00

I.O. No.: IO 4-123
Ordered: ~~9/19/2013~~
Effective: ~~10/01/2013~~

MIAMI-DADE COUNTY
IMPLEMENTING ORDER

MIAMI-DADE COUNTY FIRE PREVENTION FEE SCHEDULE

AUTHORITY:
Section 5.02 of the Miami-Dade County Charter, Section 2-182(a), Section 14-53(f), Section 14-53.1, and Section 30-388 of the Miami-Dade County Code.

SUPERSEDES:
This Implementing Order supersedes previous Implementing Order 4-123 pertaining to fees related to fire inspections, plans review activities, and the establishment of emergency vehicle zones.

POLICY:
This Implementing Order pertains to fees charged by the Miami-Dade County Fire Rescue Department related to fire life safety inspections, new construction inspections, fire plans review, fire & life safety education, and establishment of emergency vehicle zones. Fire life safety inspections, ~~and~~ plans review, fire & life safety education and the establishment of approved emergency vehicle zones are essential to protect the public health, safety and welfare in the jurisdiction. The schedule of fees is intended to pay for the cost of providing the services. Section 14-53 of the Miami-Dade County Code mandates that the fees for the permits shall be placed in a separate account and that the fees are to be used exclusively for fire prevention activities by the jurisdiction. No application, permit, certificate, or receipt shall be issued until the appropriate fee is paid.

PROCEDURE:
Administration of this implementing order is delegated to the Director of the Miami-Dade County Fire Rescue Department, who shall be responsible for the collection of fees and the delivery of required services pursuant to Miami-Dade County Code, Chapter 14, Articles I through III in general and Section 14-53 specifically relating to fire prevention. The following fees shall be in effect through September 30, 201~~5~~7. The rates shall be adjusted on October 1, 201~~5~~7 and every two years subsequently to keep pace with the Consumer Price Index for Urban areas – All (CPI-U) for Miami/Fort Lauderdale rate of inflation, Adjustment shall be the sum of the actual two previous positive fiscal years' CPI-U Miami/Fort Lauderdale rates rounded to the nearest $1.00 increment.

Every year, or earlier, if need be, the Director shall review all fees and recommend necessary changes to the County through this Implementing Order procedure.

This Implementing Order is hereby submitted to the Board of County Commissioners of Miami-Dade County, Florida.

Approved by the County Attorney as to form and legal sufficiency _____

MIAMI-DADE COUNTY FIRE PREVENTION FEE SCHEDULE

1. Work Done Without Permit:

When work for which a permit is required is commenced prior to the obtaining of a permit, the permit applicant shall be required to pay a double permit fee.

~~**2. Occupying a Commercial Building Without Fire Department Approval:** This will result in a fine of $151.80 per occurrence and $151.80 per day thereafter until the fire department approval is obtained or building is vacated.~~

~~3.~~ 2. Preliminary Inspection ~~Fees~~:

If a preliminary inspection is requested, a fee of ~~$77.00~~ $79.00 will be assessed per inspection for buildings less than 5,000 square feet.
For buildings over 5,000 square feet, a fee of ~~$114.40~~ $117.00 per inspector per hour will be required.

~~4.~~ 3. Up Front Processing ~~Fee~~:

When the building permit application is received, the applicant shall pay an "up-front" processing fee equal to approximately 30% of the cost of a new permit. This processing fee is not refundable but shall be credited toward the final permit fee.

Approximately 30% of cost of new permit

~~5.~~ 4. Review of ~~Non-applicable~~ Plans to Determine Applicability: ~~14.30~~ 15.00

Review of plans to determine if they require further review for life safety.

~~6.~~ 5. New Building or Additions:

A. For each 100 square feet or fractional part of floor area up to 20,000 square feet. (Minimum fee of ~~$114.40~~ $117.00). ~~3.05~~ 3.15
For each additional 100 square feet or fractional part of floor area thereafter. ~~1.10~~ 1.15

B. Except for buildings for storage and industrial uses of the Groups E and F occupancies as defined in the Florida Building Code, the fee shall be:
For each 100 square feet or fractional part of floor area up to 20,000 square feet. ~~6.60~~ 6.80
For each additional 100 square feet or fractional part of floor area thereafter. ~~2.20~~ 2.30

C. Except for greenhouses and buildings for agricultural uses (non-residential) when located on the premises so used, screen enclosures and trailer additions:

For each 100 square feet or fractional part of floor area. ~~1.10~~ 1.15

~~7.~~ 6. Other New Commercial Construction:

(Water towers, pylons, bulk storage-tank foundations, seawalls, bulkheads, unusual limited-use buildings, freestanding rigid canopies, marquees and similar construction.)

(Minimum fee ~~$114.40~~ $117.00).

For each $1,000.00 of estimated cost or fractional ~~2.20~~ 2.30

~~8.~~ 7. Repairs, Renovation, Modifications, Reconstruction & Alteration to Buildings and Other Structures & to establish use:

Up to $1,000.00 of estimated cost or fractional part (Minimum fee of ~~$114.40~~ $117.00). ~~9.90~~ 10.20

For each additional $1,000.00 of estimated cost or fractional part thereof. ~~2.20~~ 2.30

~~9.~~ 8. Revised or re-stamped Plans Processing ~~Fees~~

A. Minor plan revisions or re-stamp up to one half hour work. shall be subject to a minimum fee of ~~$77.00~~ $79.00

B. Major plan revisions or re-stamp requiring over one half hour of work. shall be subject to a fee of 50 percent of the original fee up to a maximum of ~~$660.00~~ $678.00 and a minimum fee of ~~$114.40~~ $117.00.

C. Subsequent revisions or re-stamp of zoning hearing application and/or land subdivision projects shall be subject to a flat fee of ~~$79.75~~ $82.00 per revision.

D. Stamping of second or subsequent duplicate sets of plans. 80.00

~~10.~~ 9. Lost Plans Fees:

When plans for new buildings and additions are lost by the owner or contractor. A recertification fee will be required to review, stamp, and approve a new set of plans as a field copy. Such fees shall be based on 30 percent of the original building permit fee, with a minimum fee of ~~$77.00~~ $79.00.

~~11.~~ 10. Life Safety Inspection for Certificate of Temporary Occupancy:

This fee will be charged for the life safety inspection leading to the issuance of a Temporary Certificate of Occupancy (TCO). An inspection fee of ~~$77.00~~ $79.00 for the first hour (or any part thereof) of inspection and ~~$77.00~~ $79.00 per hour (or any part thereof) for each additional hour.

~~12.~~ 11. Minimum Fees for Plan Review and Inspection for Building Permit:

Minimum fee for all permits is applicable to all items in this Section. This fee includes fire plans review and one life safety inspection request. ~~114.40~~ 117.00

Partial life safety inspection for building permit ~~121.00~~ 124.30

~~13.~~ 12. Life Safety Re-inspections for Certificate of Occupancy: ~~151.80~~ $156.00

A re-inspection is required for the following reasons:

1) Occupancy failed the C.O. inspection for one or more violations.
2) An incorrect address was given resulting in no inspection.
3) Occupancy is not ready for final inspection.
4) No contractor or unable to gain access on inspector's arrival.
5) No approved plans on-site at time of inspection.
6) Previous violations were not corrected.

7) Untimely cancellation of inspection request

A partial inspection fee is charged for each inspection request following one initial inspection request when the inspection is for a portion of the building that had not been previously requested for inspection.

~~14.~~ 13. Fire Alarm Plan Review, Acceptance Test and Inspection/Recertification:

This fee-Includes fire plan review and one life safety inspection request.

1 to 6 devices	~~165.00~~ 169.00
6 to 100 devices	~~275.00~~ 282.00
Per device over 100	~~1.55~~ 1.60

~~15.~~ 14. Re-inspection Fire Safety Systems (i.e. Fire Alarm, Sprinklers, Smoke Control, etc.):

First re-inspection	~~77.00~~ 79.00
Second re-inspection	~~77.00~~ 79.00
Third or more re-inspections	~~151.80~~ 156.00

~~16.~~ 15. Smoke Control Systems Test and Inspection: ~~275.00~~ 282.00

~~17.~~ 16. Fire Well (On-Site System) Test and Inspection: ~~275.00~~ 282.00

~~18.~~ 17. Fire Suppression System Plan Review, Test and Inspection/Recertification Each Request:

~~Acceptance test~~ Up to 20 heads	~~192.50~~ 198.00
~~Acceptance test~~ 21 to 49 heads	~~275.00~~ 282.00
~~Acceptance test~~ Per head over 49 ~~heads, per additional~~ per ~~head~~	~~0.44~~ 0.45

~~19.~~ 18. Rough Inspection of Fire Suppression Systems Each Request:

(Inclusive of underground, flush, pressure test, and location).

~~Rough inspection 21~~ Up to 49 heads	~~252.00~~ 259.00
~~Rough inspection o~~ Per head over 49 ~~heads, additional per head~~	~~0.48~~ 0.49

~~**20. Retrofit of Automatic Sprinklers:** 77.00~~

~~Retrofit of backflow preventers (WASD Ordinance) inspection and review (subject to approved ordinance by Board of County Commissioners).~~

~~21.~~ 19. Standpipes Test and Inspection/Recertification: ~~275.00~~ 282.00

~~22.~~ 20. Fire Pumps Test and Inspection/Recertification: ~~275.00~~ 282.00

~~23.~~ 21. Hydrant Use Permits:

Construction meters (fixed site). ~~Fee is p~~Per use	~~114.40~~ 117.00
Construction meters (floating use such as pest control, lawn spraying, etc.)	~~192.50~~ 198.00

~~Fee is a~~Annual and per meter

~~24.~~ 22. Hydrant Flow Test: ~~275.00~~ 282.00

~~25.~~ 23. Special Request Inspections (SRI): ~~457.60~~ 470.00*

~~When requested shall be charged at a rate of $114.40 per hour per inspector in addition to the applicable inspection or re-inspection fee with a minimum of four hours.~~

*Per inspector and in addition to applicable inspection or re-inspection fee.

SRIs lasting over 4 hours will incur an additional charge of $115.00 per hour or portion thereof per inspector.~~.~~

~~**26. Lock Box:** 82.50~~

~~Entrance feature for fire department access to gated communities.~~

~~**27. Collection Fee:**~~

~~The permit holder or person receiving County services will be responsible for collection fees associated with any uncollected County~~

~~**28. Fee Refund (pending adoption by BCC for all permitting agencies) for No Rework:**~~

~~Effective January 1, 2001, a 15 percent refund will be given to all plan submissions that require no rework~~

~~29.~~ 24. Refunds:

~~The~~ A portion of fees charged pursuant to Implementing Order 4-123 may be refunded by the ~~Fire~~ Chief Fire Official or ~~his/her~~ designee based on the following:

A. No refunds shall be made on requests involving:

1. Permit fees ~~of $114.40~~ for the minimum plans review fee or less.
2. Permits revoked by the Building Official ~~under authority granted by the South Florida Building Code~~, permits cancelled by court order, or conditional permits.
3. Permits which have expired.
4. Permits under which work has commenced as evidenced by a~~ny~~ recorded inspection having been made by a fire inspector.
5. When there is a change of contractor.

B. ~~A refund less $114.40 or 50 percent of the permit fee, whichever is greater, rounded to the nearest dollar, shall be granted to a permit holder who requests a refund provided that all of the following are met and with approval of the Authority having jurisdiction.~~

Refunds will be for the permit fee less 50% or the minimum plans review fee, whichever is greater provided the following is met:

1. The Department receives a written request from the permit holder prior to the permit expiration date.
2. The permit holder submits with such request the applicant's validated copy of such permit.

3. No work has commenced under such permit as evidenced by any recorded inspection.

4. The Chief Fire Official approves the request.

~~30.~~ 25. Appeals to the Fire Prevention and Safety Appeals Board: ~~110.00~~ 113.00

Fee to recover the expenditure of resources associated with operation of the Fire Prevention and Safety Appeals Board including but not limited to court reporters and legal transcripts.

~~Administrative fees to be paid by appellant upon filing an appeal with the Fire Prevention and Safety Appeals Board. The Department funds and operates this board that is mandated by law. The fee is assessed to cover administrative expenses including but not limited to court reporters and legal transcripts~~

~~31.~~ 26. Flammable, Combustible, Hazardous Materials and/or Processes:

Fee assessed to occupancies storing, handling, or using flammable, combustible, hazardous materials and/or processes.

Fee is half the permit fee.

~~shall be assessed an additional fee of one half the inspection or permit fee.~~

~~32.~~ 27. Life Safety Permit Re-inspection ~~Fee~~:

For more than one re-inspection, a fee of one half of the original permit fee will be charged for inspections of existing occupancies to determine compliance with adopted fire codes.

~~See applicable occupancy fee schedule for permittable occupancies.~~

Maximum per re-inspection. ~~247.50~~ 254.00

~~Appointment not kept by permittee will be charged one quarter of the original permit fee.~~

~~33.~~ 28. Requests for Inspection/ Zoning/Certificate of Use/Occupational Licensing Inspection: ~~71.50~~ 73.00

Non-refundable inspection of existing occupancies to determine compliance with adopted fire codes for change of use, business speculations, etc. where a life safety permit is not required at time of inspection.

~~For any occupancy not requiring a life safety permit a fee of $71.50 65.00 shall be charged for inspections of existing occupancies to determine compliance with adopted fire codes.~~

~~See applicable life safety inspections fee schedule for permittable occupancies~~

~~34.~~ 29. ~~Requests for Inspection and~~ Non-permit required occupancy inspections: ~~71.50~~ 73.00*

Non-refundable fee for Inspections requested for occupancies that do not require or are exempt from obtaining a Life Safety Permit such as attorneys for legal work, governmental law requirements, State buildings, Federal buildings, etc.

*Fee is ~~71.50~~ $73.00 or the applicable occupancy inspection fee, whichever is greater.

~~A fee will be assessed for those Inspections requested for commercial reasons such as attorneys for legal work, business speculations, governmental law requirements, etc.~~

~~Requests for inspections that do not result in a life safety permit must be paid before the inspection will be conducted. A fee of per inspector, per hour (minimum 1 hour), will be charged.~~

~~Requests for inspection and other inspections in non-permit required occupancies will be charged at the same rate as the applicable occupancy type.~~

~~35.~~ 30. Technical Professional Services:

~~A fee shall be a~~ Assessed for technical professional services requiring research, preliminary plans review, expedited plan review, zoning hearing applications, land subdivision projects, or review of engineered life safety plans. Expedited plan review fees shall be in addition to the applicable plan review fee

First hour or portion thereof	~~209.00~~ 215.00
Each additional hour or portion thereof	~~71.50~~ 73.00

~~36.~~ 31. Tents (Circus, Carnival, etc.), Membrane Structures, and Other Covered Structures

A. Use of structure(s) for outdoor assembly and exhibitions as per following fee schedule. 30 Days or Change of Use.

Outdoor Assembly Occupancies:	
50 to 300 Persons	~~71.50~~ 73.00
301 to 1,000 Persons	~~104.50~~ 107.00
Over 1,000 Persons	~~137.50~~ 141.00

B. All other uses over 400 square feet and/or any size tent using hazardous material processes or open flame ~~71.50~~ 73.00

Note: Plans that are submitted less than thirty (30) days prior to the event may result in additional fees such as expedited plan review fee and/or a special request inspection fee or may result in denial of the plan and non-approval of the event.

Inspections that are required to be performed before or after normal business hours or on holidays or weekends will result in an additional special request inspection fee.

~~37.~~ 32. Sparkler Sales:

Sale of sparklers requires submittal of completed application package ~~137.50~~ 141.00

Note: Plans that are submitted less than thirty (30) days prior to the event may result in additional fees such as expedited plan review fee and/or a special request inspection fee or may result in denial of the plan and non-approval of the event.

Inspections that are required to be performed before or after normal business hours or on holidays or weekends will result in an additional special request inspection fee.

~~38.~~ 33. Fireworks, Pyrotechnic Displays and Flame Effects ~~– Public Display; Shooter's Certification~~: ~~209.00~~ 215.00

Public display of fireworks must be under the direction of a qualified person certified by the department as an operator. ~~Fireworks "shooter".~~

Per use

~~Each use~~

~~Shooters~~ Operator certification ~~137.50~~ 141.00

Requires applicant to apply in person

Certifications are good for one year.

~~Requires an applicant to apply in person to determine compliance with state regulations. Annual certifications.~~

~~Use permit for class C fireworks purchasers 110.00~~

Note: Plans that are submitted less than thirty (30) days prior to the event may result in additional fees such as expedited plan review fee and/or a special request inspection fee or may result in denial of the plan and non-approval of the event.

Inspections that are required to be performed before or after normal business hours or on holidays or weekends will result in an additional special request inspection fee.

~~39.~~ 34. Open Burning ~~Permits~~:

~~As defined by Miami-Dade Fire Rescue Department's Open Burning/Bonfire Regulations and Operating Procedures. The authority vested in the Fire Chief by Florida Statute 125.01, sections 4.01 and 4.02 of the Miami-Dade County Charter, Chapter 14 Code of Miami-Dade County, NFPA 1:16.16(3). State Department of Environmental Regulation, Chapter 17-5. Florida Forestry, Chapters 590, 17-5, 512 F.S.S.~~

~~Single Site Burning. 30 Days:~~
~~Land clearing (up to 5 cells) 104.50~~
~~Each additional cell 35.20~~

~~Agricultural. Annual Only: Multiple site burning (6 sites) 346.50~~
~~This is an annual fee for unlimited burning at multiple sites.~~

Agricultural 30 day	~~104.50~~	107.00
Agricultural annual	~~346.50~~	356.00
Movie set shoot per site/per day	~~104.50~~	107.00
Bon fire per site/per day	~~104.50~~	107.00

For all permits listed below:

Initial and annual renewal permits ~~shall~~ may be prorated according to the number of months remaining between the month of date of permit issuance and the month of annual renewal.

~~40.~~ 35. Duplicate or certified copy of Life Safety Permit: ~~5.00~~ 6.00

Each

~~41.~~ 36. Airport Terminal Building:

A structure used primarily for air passenger enplaning or deplaning, including ticket sales, flight information, baggage handling, and other necessary functions in connection with air transport operations. This term includes any extensions and satellite buildings used for passenger handling or aircraft flight service functions. Aircraft loading walkways and "mobile

lounges" are excluded.

Annual permit required

Per gross square Ft. re-inspection fees inclusive	0.04

~~42.~~ 37. Apartments and Condominiums:

An apartment building having three or more living units with independent cooking and bathroom facilities. Annual permit required. ~~Hazard fee inclusive.~~

Fee is per building and consists of the fee for the number of stories plus the fee for the number of units.

Occupancies storing, handling, or using flammable, combustible, hazardous materials and/or processes shall be assessed an additional hazard fee.

~~Up to 2 stories, with no more than 11 units per building~~	~~35.20~~
Up to 2 stories, ~~with more than 11 units~~	~~55.00~~ 55.00
3 to 5 stories~~, per building~~	~~55.00~~ 56.00
6 to 7 stories~~, per building~~	~~86.90~~ 89.00
8 stories and above~~, per building~~	~~144.10~~ 148.00
~~Plus~~ Per unit	~~1.45~~ 1.50
Maximum total fee	~~577.50~~ 593.00

~~43.~~ 38. Assemblies:

Maintenance, operation or use of any occupancy for public assembly. ~~As per NFPA 101.~~ Annual permit required.

Up to 49 Persons	74.00
50 to 99 Persons	~~104.50~~ 107.00
100 to 300 Persons	~~137.50~~ 141.00
301 to 1,000 Persons	~~173.80~~ 178.00
1,001 to 10,000 Persons	~~346.50~~ 356.00
Over 10,000 Persons	~~486.20~~ 499.00

Assemblies with an occupant load of 300 or more persons and operating after normal business hours as dance halls, discotheques, nightclubs or assemblies with festival seating and an occupant load of 300 or more persons.

Per person over 300	.01

~~44.~~ 39. Assisted Living Facilities:

All facilities licensed to operate as assisted living facilities. As per NFPA ~~Life Safety Code~~ 101. Annual permit required

Fee is based on the number of clients that the occupancy is licensed or approved for.

1 to 16 ~~Persons~~ clients (Small Facilities) ~~Hazard fee inclusive.~~	~~115.50~~ 119.00
Over 16 ~~Persons~~ clients (Large Facilities)	~~144.10~~ 148.00

~~Hazard fee if applicable.~~

~~Each~~ Per additional ~~licensed~~ client over 16 ~~persons~~.	~~1.50~~ 1.55

NOTE: As part of the permitting process, If validation of the evacuation

capabilities becomes necessary by fire drill, an additional fee per fire drill will be assessed equivalent to the permit fee.

~~45.~~ 40. Automobile Wrecking Yards, Junk Yards: ~~137.50~~ 141.00

Annual permit required. ~~Hazard fee inclusive.~~

~~46.~~ 41. Business Occupancies:

For the transaction of business for keeping of accounts and records and similar purposes.

Annual permit required.

0 to 1,500 square feet	~~27.50~~ 28.00
1,501 to 3,000 square feet	~~55.00~~ 56.00
3,001 to 5,000 square feet	~~71.50~~ 73.00
5,001 to 10,000 square feet	~~115.50~~ 118.00
10,001 to 50,000 square feet	~~144.10~~ 148.00
50,001 to 100,000 square feet	~~202.40~~ 208.00
100,001 to 150,000 square feet	~~254.10~~ 261.00
150,001 to 200,000 square feet	~~317.90~~ 326.00
Over 200,000 square feet	~~375.10~~ 385.00

~~Common Areas / Elements:~~

~~Up to 2 floors~~	~~55.00~~
~~Each additional floor~~	~~27.50~~

~~47.~~ 42. Day Care ~~Centers and Nursery Schools~~:

All facilities licensed to operate as day care or nursery school. Annual permit required. ~~Hazard fee inclusive.~~

Fee is based on the number of clients that the occupancy is licensed or approved for.

3 to 6 Clients	~~81.70~~ 84.00
7 to 12 Clients ~~74.80~~	97.00
Over 12 Clients	~~110.00~~ 113.00
Each additional licensed client over 12	~~1.65~~ 1.70

~~48.~~ 43. Detention/Corrections Facilities: ~~550.00~~ 565.00

Annual permit required. ~~Hazard fee inclusive.~~

~~49.~~ 44. Educational Facilities :

All occupancies operating as educational facilities in grades K-12.

Annual permit required. ~~Hazard fee inclusive.~~

Fee is based on number of students the occupancy is licensed, chartered, approved for or based on occupant load.

Minimum	~~74.80~~ 77.00
Additional fee per enrolled student	~~1.65~~ 1.70
Maximum total	~~767.80~~ 789.00

~~50.~~ 45. Emergency Vehicle Zone:

For Establishment (one-time fee).	~~209.00~~ 215.00
For Modifications as requested.	~~35.20~~ 36.00

~~**51. Explosives, Ammunition and Blasting Agents :** 275.00~~

~~Manufacturing, keeping, storage, and sale of explosives, ammunition and blasting agents. Annual. Hazard fee inclusive.~~

~~**52.**~~ **46. Fuel Terminals:**

Storage, handling, or dispensing of flammable or combustible liquids at fuel terminals.

Annual permit required. ~~Hazard fee inclusive.~~

Up to ten tanks	~~346.50~~ 356.00
Per tank over 10	25.00

~~**Fumigation and Insect Fogging:** 49.50~~

~~Fumigation or thermal insecticidal fogging which is dangerous, noxious, or poisonous to life or health of human beings, or which constitutes a fire hazard. Per structure, per application.~~

~~**53.**~~ **47. Hospitals:**

All facilities licensed to operate as hospitals.
Annual permit required. ~~Hazard fee inclusive~~
Fee is based on number of beds that occupancy is licensed or approved for.

Up to 100 beds	~~550.00~~ 565.00
Each additional bed	~~1.40~~ 1.45
Maximum total	~~1,100.00~~ 1130.00

~~**54.**~~ **48. Hotels, Motels & Dormitories:** ~~137.50~~ 141.00

Each building having up to 50 units under the same management in which there are sleeping accommodations, with or without meals. Annual permit required.

Each additional unit over 50.	~~1.40~~ 1.45

~~**55.**~~ **49. Industrial/Manufacturing Occupancies:**

All buildings or structures primarily used for industrial or manufacturing purposes, including dry cleaning operations.

Annual permit required.

0 to 1,000 square feet	~~71.50~~ 73.00
1,001 to 5,000 square feet	~~104.50~~ 107.00
5,001 to 10,000 square feet	~~144.10~~ 148.00
10,001 to 50,000 square feet	~~220.00~~ 226.00
50,001 to 200,000 square feet	~~289.30~~ 297.00
Over 200,000 square feet	~~364.10~~ 374.00

~~**56.**~~ **50. Malls (Covered):**

Annual permit required.

Up to 100,000 square feet	~~220.00~~ 226.00

Over 100,000 square feet	~~346.50~~ 356.00

~~57. Marinas~~ 51. Piers, Wharves or Docking Facilities:

All structures or facilities used for the launching and berthing of watercraft. Annual permit required.	~~137.50~~ 141.00
Plus per slip fee over 25.	~~1.40~~ 1.45

~~58.~~ 52. Mobile Home and Recreational Vehicle Parks:

Annual permit required

1 to 100 sites	~~104.50~~ 107.00
Over 100 sites additional per site	~~1.40~~ 1.45

~~**59. NFPA 704 Placarding:** 55.00~~

~~All occupancies requiring placarding shall be assessed a one-time fee for up to two placards.~~

~~Per additional placard~~	~~27.50~~
~~For replacement or revision per placard~~	~~14.30~~

~~60.~~ 53. Nursing Homes:

All facilities licensed to operate as nursing homes.
Annual permit required ~~Hazard fee inclusive.~~

Fee is based on number of beds occupancy is licensed or approved for.

Up to 100 Beds	~~231.00~~ 237.00
Each additional bed	~~1.40~~ 1.45
Maximum total	~~1,016.40~~ 1044.00

~~61.~~ 54. Other Residential Board & Care Facilities:

All other residential board and care facilities. Annual permit required

1 to 16 Persons (Small Facilities)	~~74.80~~ 77.00
Over 16 Persons (Large Facilities)	~~110.00~~ 113.00
Each additional licensed person over 16 Persons	~~1.45~~ 1.50

~~62.~~ 55. Retail, Wholesale, Mercantile Occupancies (Including Open Air):

For display, retail, and wholesale merchandising.
Annual permit required

0 to 1,000 square feet	~~27.50~~ 28.00
1,001 to 3,000 square feet	~~55.00~~ 56.00
3,001 to 5,000 square feet	~~87.00~~ 89.00
5,001 to 10,000 square feet	~~115.50~~ 119.00
10,001 to 25,000 square feet	~~163.80~~ 168.00
25,001 to 50,000 square feet	~~231.10~~ 237.00
50,001 to 100,000 square feet	~~289.30~~ 297.00
Over 100,000 square feet	~~346.50~~ 356.00
~~Common Areas~~	~~74.80~~

~~**63. Special Request Fire / Life Safety Presentation:**~~

~~Presentations during normal working hours:~~

~~$27.50 per hour/per person plus 25% administrative fees~~

~~Presentations after hours:~~
~~$27.50 25.00 per hour/per person plus 25% administrative fees~~

~~64.~~ 56. Storage Occupancies:

Buildings or structures used primarily for storage and similar purposes.
Annual permit required.

0 to 1,000 square feet	~~71.50~~ 73.00
1,001 to 5,000 square feet	~~104.50~~ 107.00
5,001 to 10,000 square feet	~~137.50~~ 141.00
10,001 to 25,000 square feet	~~165.50~~ 170.00
25,001 to 50,000 square feet	~~220.00~~ 226.00
50,001 to 100,000 square feet	~~275.00~~ 282.00
100,001 to 200,000 square feet	~~330.00~~ 339.00
Over 200,000 square feet	~~385.00~~ 395.00

I.O. No.: 4-125
Ordered:
Effective:

SUMMARY OF AIRLINE CHARGES
MIAMI INTERNATIONAL AIRPORT
FY 20~~14~~15 ~~-15~~-16

Rate Type	Proposed FY 20~~14~~15-1~~5~~6
AIRFIELD	
Landing Fees	**$1.~~58~~68**
Loading Bridge	$35.00
Preconditioned Air:	
Narrow-body	$18.34
Wide-body	40.58
Jumbo-body	54.15
TERMINAL	
Domestic Arriving Seat	
Concourse	**$4.~~32~~27**
Baggage Claim	**1.~~47~~49**
Domestic Departing Seat	
Concourse	**$4.~~32~~27**
Screening	**0.~~46~~43**
Baggage Make-up Maintenance (1)	**0.~~76~~69**
Baggage Make-up Capital (5)	**0.37**
International Arriving Seat	
Concourse	**$4.~~32~~27**
International Facilities	**~~1.87~~2.20**
International Departing Seat	
Concourse	**$4.~~32~~27**
Screening	**0.~~46~~43**
Baggage Make-up Maintenance (1)	**0.~~76~~69**
Baggage Make-up Capital (5)	**0.37**
Terminal Rent	
Class I	**$~~83.05~~84.90**
Class II	**~~124.58~~127.35**
Class III	**~~83.05~~84.90**
Class IV	**~~41.53~~42.45**
Class V	**~~20.76~~21.23**
Class VI	**~~83.05~~84.90**
CUTE Rates	
Infrastructure Fee per Departing Seat (2)	**$0.02**
Gate Usage Fee per Departing Seat	**0.19**
Ticket Counter Usage Fee per Departing Seat (3)	
CUTE Equipment Rental	**$0.5~~7~~4**
Class I Rental	**0.3~~7~~9**
Class IV Rental	**0.8~~0~~6**
Common Use Display	
CUTE Airlines per departing seat (4)	**$0.03**

(1) American Airlines is excluded from this charge because this airline maintains its own baggage system.
(2) Fee is paid by all MIA passenger air carriers as an increase in the concourse use fee.
(3) The maximum daily rate per ticket counter position will be $~~218.16~~213.84.
(4) The FY 20~~14-15~~15-16 monthly maximum for backwall display is $50.00 per ticket counter position for exempt carriers.
(5) The Capital Recovery portion of Baggage Make-up is charged to all airlines.

Exhibit - A

Miami-Dade Aviation Department
Summary of New and Revised Rates
FY 20~~14-15~~15-16

1	Revise Manual CUTE Ticket Counter Rates	Standard Manual Rate for Widebody Aircraft (over 200 seats) $~~509.00~~499.08 from the current $~~551.24~~509.00, and Narrow Aircraft (100 seats through 200 seats) $~~290.86~~285.19 from the current $~~314.99~~290.86, Regional Commuter Aircraft (20 seats through 100 seats) $~~145.43~~142.59 from the current $~~157.50~~145.43 and Small Turbo Aircraft (under 20 seats) $~~72.71~~71.30 from the current $~~78.75~~72.71. Unauthorized Manual Rate for Widebody Aircraft (over 200 seats) $~~1,018.00~~998.16 from current $~~1,102.47~~1,018.00, and Narrow Aircraft (100 seats through 200 seats) $~~581.71~~570.38 from the current $~~629.98~~581.71, Regional Commuter Aircraft (20 seats through 100 seats) $~~290.86~~285.19 from the current $~~314.99~~290.86, and Small Turbo Aircraft (under 20 seats) $~~145.43~~142.59 from the current $~~157.50~~145.43.
2	Revise Monthly Rates for CUSS (Common Use Self Service) Units	Revise Monthly Rates for CUSS (Common Use Self Service) Units as follows: • Desktop Unit – Revise Desktop rate to $~~59.79~~55.46 ea. per month from the current $~~51.82~~59.79 ea. per month • Standalone Unit – Revise Standalone rate to $~~101.31~~97.91 ea. per month from the current $~~131.74~~101.31 ea. per month
3	Revise CUTE Backoffice Unit charge	Revise CUTE Backoffice monthly charge to $~~218.69~~198.86 per unit from the current $~~182.24~~218.69 per unit.
4	Revise CUTE Aircraft Departing Seat Rate	Revise the CUTE rate to $~~1.77~~1.82 per seat from the current rate of $~~2.25~~1.77 per seat.
5	Establish SafeGate Loading Bridge Charge	Establish SafeGate loading bridge charge of $5.00 per loading bridge use for gates equipped with SafeGate aircraft arrival system. This charge will be assessed in addition to the standard loading bridge fee. Gates not equipped with SafeGate will be charged the standard loading bridge fee.

6	Revise Rental Rates for Non-Terminal Building Properties – Miami International Airport	See attached schedule for building rental rates.
7	Revise Rental Rates for Building Properties – General Aviation Airports	See attached schedule for building rental rates.
~~7~~8	Revise ~~Fees and~~ Wording to waive or reduce fees for Letter of Determination (Height Restrictions), Letter of Determination (Land Use Zoning Analysis), Technical Reviews and Written Comments for governmental agencies or other applicants under certain circumstances.	The Miami-Dade Aviation Department (MDAD) may waive any fee provided for herein for applicants or users that are federal, state, or local governmental or military units, foreign governmental or military units, or other applicants or users under circumstances determined by MDAD to justify a waiver or reduction of the fee.
~~8~~	~~(continued)~~	~~• Cell Towers and Other Structures Under 200 Feet Above Mean Sea Level…….. $360.00~~ ~~• Request for Written Comments……..$360.00~~ ~~• Request for Written Comments – Revised Plans……..$90.00~~ ~~• Development Impact Committee or Equivalent Large-Scale Zoning Hearing Application……..$360.00~~ ~~• Permissible Crane (or Equipment) Height Determination…….$360.00~~ ~~• Permissible Crane (or Equipment) Height Determination – Additional Coordinates (per set)……..$45.00~~ ~~• Request for New Letter of Determination Due to Expiration……..$360.00~~
~~9~~	~~Establish Permissible Crane (or Equipment) Height Determination Extension Fee~~	~~The following fee is being established to extend the timeframe for approved MDAD-issued permissible Crane (or Equipment) Height Determination provided the location and elevation do not change.~~ ~~Permissible Crane (or Equipment) Height Determination Extension Fee…… $90.00~~

~~10~~	~~Establish Late Revenue Reporting Fee~~	~~Establish Late Revenue Reporting Fee for all companies doing business with the Miami-Dade Aviation Department that are required to submit revenue reports on a recurring basis (monthly, quarterly, annually, etc.).~~ ~~Late Revenue Reporting Penalty Fees established under Resolution R-105-03 apply to airlines, leases, concession agreements and permits. The fee of $50.00 per day, up to $750.00 per violation, will remain consistent with Resolution R-105-03 and apply to all other companies doing business with MDAD.~~
~~11~~9	Revise wording for Wireless Network Access Fee to include Proprietary Tenants. ~~Establish Wireless Network Access for Multiple Users~~	~~Establish~~ Wireless Network Access Fee for Multiple Users and Proprietary Tenant Space ~~in order~~ to provide MDAD internet services and WiFi to airline lounges and other proprietary space. Monthly Fee. $600.00
~~12~~	~~Revise Minimum Daily Parking Rate for M1 Type Aircraft~~	~~Revise minimum daily parking rate for M1 type aircraft to $11.00 per day for 1 – 5 days from the current $5.00 per day for 1 - 5 days. The minimum rate of $5.00 was established without considering aircraft shadow (length x wingspan) but was applied to multiple types and configurations of small aircraft. This revised rate is based on a minimum shadow of 1,800 sq. ft.~~

10	Revise Monthly Telecommunication Rates to combine existing Internet Access fee with existing Ethernet Port fee in order to establish 6MB-1 Public Static IP Address fee and 12MB-1 Public Static IP Address fee; and to combine existing Wireless Data Port fee with existing WiFi Data Port Internet Access Fee in order to establish new Wireless Data Port fee	~~Revise Telecommunications rates as follows:~~ ~~1)Switch Access~~ • ~~Meridian One Port …….$15.00~~ • ~~Advanced Features (Conf. Calling, Speed Calling, Etc.)……..$6.25~~ ~~2)Network Access – Public~~ • ~~Single Line Access…….$22.50~~ • ~~Wireless Telephone Access….$36.25~~ • ~~Network Access……..$61.25~~ ~~3)System – Terminal Equipment~~ • ~~M3902 Basic Rel. 3 Digit Phone – 1 Line ……..$7.45~~ • ~~M3903 Enhanced Rel. 3 Digit Phone – 3 Line……..$17.65~~ • ~~M3904 Professional Rel. 3 Phone – 5 Line……..$22.43~~ • ~~M3904 Add On Module……$7.48~~ • ~~M3905 CallCenter Telephone Rel. 3……..$24.21~~ • ~~Analog Set……..$4.21~~ • ~~Companion Wireless Teleph…$19.43~~ • ~~Conference Phone ……$34.66~~ • ~~Loud Bell ……..$7.90~~ • ~~Hands-Free Headset……..$13.36~~ ~~4)System – Other~~ • ~~Voice Mail Box……..$6.25~~ • ~~Authorization Code……..$1.25~~ • ~~Voice Cable (Fax, Modem, or Clock Programming)……..$3.28~~ • ~~Level 5 Date Cable…….$3.28~~ • Internet Access Fee: __Internet Access..~~……~~……$31.25 __Ethernet Port..~~……~~…….....-.-……$75.00 6MB-1 Pubic Static IP…$106.25 X 2 12MB-1 Public Static IP...$212.50 • ~~Additional Static IP Address…..$12.50~~ • Wireless Data Port fee……..$37.50 • ~~—~~ • Wi-Fi Data Port Internet Acc….$10.00 • Wireless Data Port fee ……. $47.50~~One Strand foot of Fiber (MM or SM)……..$0.019~~ • ~~SC Connector in Fiber Patch Panel……..$4.20~~ • ~~Copper Cable per pair foot ….$0.006~~ • ~~Black filled Copper Cables per pair foot……..$0.006~~ • ~~25 pair Copper Cable per pair foot ……..$0.038~~

11	Revise wording for Conference Room Use Fee (Miami International Airport – Non Terminal) to include "for airlines and other airport tenants"	Conference Room Use Fee (Miami International Airport – Non Terminal) – the fee shall be $150.00 for 4 hours to cover administration, preparation, utility and janitorial costs associated with converting vacant non-leased rooms into usable space for meetings and other specialized functions for airlines and other airport tenants

Waronker & Rosen, Inc.
Real Estate Appraisers and Consultants
5730 S.W. 74th Street, Suite 200
South Miami, Florida 33143
Telephone (305) 665-8890
Lee H. Waronker, MAI, SRA Fax (305) 665-5188 **Josh L. Rosen, MAI**
lee@waronkerandrosen.com www.waronkerandrosen.com josh@waronkerandrosen.com

June 15, 2015

Emilio T. González, Director
Miami-Dade Aviation Department
P.O. Box 592075
Miami, Florida 33159

Re: Miami International Airport
Non-terminal Rental Rates
October 1, 2015 – September 30, 2016

Dear Mr. González:

Pursuant to *Resolution No. R-34-03*, we are submitting a summary of our conclusions for:

1) Land Rental Rates
2) Paving Rates
3) Building Rental Rates

Waronker & Rosen, Inc. (formerly as part of Quinlivan/Waronker Joint Venture) has been preparing the annual rental rate report on the non-terminal properties at Miami International Airport since 1994. For the preparation of these annual reports, the following steps have been taken:

- Inspected non-terminal buildings at Miami International Airport in order to determine the condition of the buildings.

- Gathered and analyzed land sales in the areas surrounding Miami International Airport and derived appropriate rates of return on land value from various sources.

- Personally inspected non-terminal properties at major hub airports in the United States and interviewed property managers regarding land rental rates and non-terminal building rates at these airports.

- Gathered and analyzed building rental rates in the areas surrounding Miami International Airport. The findings indicate there is a direct relationship between office building rental rates at Miami International Airport and the nearby off-airport office buildings rental rates and there is no particular advantage for office tenants being on the airport.

- Gathered and analyzed warehouse rental rates in the Airport West market area, just west of Miami International Airport as well as surrounding industrial markets. Results indicated there is a relationship between off-airport warehouse rental rates and cargo/warehouse rental rates on-airport. The security, minimum truck transportation and/or the ability to bring an aircraft to a cargo building are benefits of being on-airport. Therefore, on-airport cargo/warehouse buildings command a rental premium. This relationship between on-airport cargo rates and off-airport warehouse rates has been examined at other airports.

The market rental rates are based on the data, analyses and conclusions within a report that is available for review in our office. Market rent is defined as the rental income that a property would most probably command in the open market indicated by the current rents paid for comparable space as of the date of the appraisal.

After analyzing land sales surrounding Miami International Airport and land rental rates at comparable airports the following was considered in the conclusion of market land rates;

1) Subject land will be limited to airport and aviation purposes.
2) No assignment of leasehold without approval of the County.
3) No subordination permitted on said leasehold.
4) The General Use Master Plan.

After due study and investigation and taking all factors into consideration which apply to the area leased within the confines of Miami International Airport, it is our opinion that the market rent of the land, as of this date, is as reported on the sheet captioned "*Land Rental Rates*" (page 5).

The real estate market, specifically the Airport West industrial market, has remained active over the past three years with price levels for land continuing to increase. The land rental rate for Zone 1 was kept level for five (5) consecutive years and then was increased by $.05 per square foot for the 2013 -2014 period and again for the 2014-2015 period. The continued resurgence of the real estate market and increasing land values is cause for an increase in land rents for the October 1, 2015 to September 30, 2016 period.

Mr. Emilio T. González, Director
Miami-Dade Aviation Department
June 15, 2015

In estimating the building rental rates, each building structure has been inspected, cargo/warehouse and office rentals in the area were reviewed, building rental rates at comparable airports were reviewed and developers/investors of airport cargo buildings were interviewed. All of the above comparable rental information is contained within the Self-Contained Appraisal Report which is retained in the appraisers' office.

In addition to the comparable building rental information, also considered was the following:

1) Use, occupancy and utility of subject improvements.
2) Condition and building life expectancy of said improvements.
3) Demand for such facilities at the airport.
4) Replacement cost estimate less depreciation.
5) No assignment of leasehold without approval of the County.
6) No subordination permitted on said leasehold.

The rental rates estimated herein presume that the building spaces are in rentable condition and are in compliance with life safety standards which are typical requirements of the landlord (MIA). Assumed is that the buildings have completed their 40 year recertification and meet the code requirements for Miami-Dade County. Such requirements include parking per building type which recently has become an item of concern for the airlines. It must be noted common area parking is not typically quantified as a separate component of rent. Some buildings and building spaces at Miami International Airport are unoccupied and are not in rentable condition. If the tenant decides to expend the cost to bring the building or building space into a rentable condition, the tenant should receive a rent credit at least equal to the amortization of the tenant's expenditure over the term of the lease.

Historically tenants at MIA that consider the building rental rates they are paying to be too high, are mostly attributable to deferred maintenance items that have been brought to the attention of MIA. The annual rents herein presume the spaces are in rentable condition, are in compliance with life safety standards, and have a 40 year recertification where applicable. It is typical for a landlord to perform maintenance such as touch up painting, repair of stress cracks, removal of plant growth in stress cracks or expansion joints, replace/repair signage not specific to one tenant, repair leaks and various other items that are not the responsibility of the tenant. Inspection of the buildings at MIA reveals many deferred maintenance items. Repairs which have not been done can affect the longevity of the improvements which ultimately affects the ability to collect rent and the rent that can be charged.

Upon termination of a lease, while the tenant remains in possession of the space to repair the premises back to leasable condition, the tenant will be responsible for land rent and utilities until the space has been repaired and is returned to the possession of MIA.

Mr. Emilio T. González, Director
Miami-Dade Aviation Department
June 15, 2015

Private ownership of large industrial and office developments typically have a reserve for replacement account, also known as a replacement allowance. These property owners set aside dollars annually to fund deferred maintenance and repair items. The amount set aside for replacements is often based on a percentage of the rent collected, or an amount per square foot of the building area. Recommended is MIA place at minimal $.05 per square foot of the total building square footage into a reserve for replacement account that is available to the Real Estate Management Division for maintenance and repair of deferred maintenance items. The ability of Real Estate Management to cure deferred maintenance items quicker will enhance the remaining life of the improvements, help to offset higher repair expenses in the future and assist in leasing vacant spacer quicker.

There has been continued higher than typical vacancy level in the belly buildings. Previously it was recommended that MIA provide a discount program for available space in these buildings which would offer an 8% discount for every year of a new lease. Last year the rates for the belly buildings were decreased due to the lack of demand. These buildings, without direct access to a ramp area for airplanes, are in competition with newly constructed buildings off airport. While these buildings have the amenity of airside access, potential tenants consider the rent level too high for the benefits achieved. Rates in the belly buildings were decreased for the 2014-2015 period with the reduction not becoming effective until the start date of the first lease for belly cargo warehouse space in fiscal year 2015. For 2015-2016 the reduced rate, from last year, has been maintained.

Until last year vehicular and aircraft paving rates had not been increased since 2004. Cost of paving has increased over this period and each of these rates were increased by $.05 to reflect increased costs of repaving. This year these costs were increased by an additional $.05 per square foot.

The estimated market rents consider that the tenant is responsible for land rental, all utilities, and interior maintenance, except where noted.

Respectfully submitted,

Lee H. Waronker, MAI, SRA
State Certified General Real Estate Appraiser
Certificate No. RZ162

Land Rental Rates

The following rental rates are to be effective October 1, 2015 and applied to all present and future leaseholds, when applicable. A map of land zone areas is attached.

Land Zone	Actual 2013-2014 Rate	Actual 2014-2015 Rate	Proposed 2015-2016 Rate
1 Airport 1a Airport – vacant land with aircraft access	$1.60 per sq.ft. N/A	$1.65 per sq.ft. N/A	$1.75 per sq.ft. N/A
2 Commercial sites at SEC of NW 36th St & NW 72nd Ave	$2.10 per sq.ft.	$2.10 per sq.ft.	$2.20 per sq.ft.
3 N.W. 21st St. and N.W. 39th Avenue	$2.75 per sq.ft.	$2.75 per sq.ft.	$2.75 per sq.ft.
4 Fuel Farm	$2.00 per sq.ft.	$2.00 per sq.ft.	$2.10 per sq.ft.
5 N.W. corner of N.W. 97th Avenue & N.W. 54th Street	$2.40 per sq.ft.	$2.40 per sq.ft.	$2.50 per sq.ft.
6 Jai-Alai fronton land area & NW 36th Street Frontage	$2.10 per sq.ft.	$2.10 per sq.ft.	$2.20 per sq.ft.
7 Commercial Sites on NW 12th St & North of NW 36th St	$1.65 per sq.ft.	$1.65 per sq.ft.	$1.75 per sq.ft.

NOTE: There is an additional charge of $.10 per square foot where special services are provided, such as high intensity lighting, power cost, etc.

Paving Rates

Paving rates are in addition to land rental rates.

Type of Paving	Actual 2014-2015 Rate	Proposed 2015-2016 Rate
Standard (Vehicular) Existing	$.30 per sq.ft.	$.35 per sq.ft.
Heavy Duty (Aircraft) Existing	$.75 per sq.ft.	$.80 per sq.ft.

Building Rental Rates

The following rental rates exclude land, water, sewer, electric, and common area janitorial, except where footnoted.

Building #. (Old bldg. #)	Building Description	Actual Rate 2013-2014	Actual Rate 2014-2015	Proposed 2015-2016
49	Offices (A/C) Shop (A/C)	$6.00 $6.00	$6.00 $6.00	$6.00 $6.00
700	Cargo (Non A/C) Offices (A/C) 2nd Floor Offices (A/C) 1st Floor 3rd Floor Storage (storage only)*	$11.75 *(11)* $13.50 *(11)* $15.00 *(11)* $10.00	$10.00 *(11)* $11.50 *(11)* $15.00 *(11)* $10.00	$10.00 *(11)* $11.50 *(11)* $15.00 *(11)* $10.00
701	Cargo (Non A/C) Offices (A/C) 2nd Floor Offices (A/C) 1st Floor 3rd Floor Storage (storage only)*	$11.75 *(11)* $13.50 *(11)* $15.00 *(11)* $10.00	$10.00 *(11)* $11.50 *(11)* $15.00 *(11)* $10.00	$10.00 *(11)* $11.50 *(11)* $15.00 *(11)* $10.00
702	Cargo (Non A/C) Offices (A/C) 2nd Floor Offices (A/C) 1st Floor 3rd Floor Storage (storage only)*	$11.75 *(11)* $13.50 *(11)* $15.00 *(11)* N/A $10.00	$10.00 *(11)* $11.50 *(11)* $15.00 *(11)* N/A $10.00	$10.00 *(11)* $11.50 *(11)* $15.00 *(11)* $10.00
703 *(2120)*	Engine Test Cell Bldg.—Storage Test Cells (in compliance with 40-year recertification) • Reciprocating-Dynamometer Cells • Large Jet Engine Cells	$5.25 *(12)* $11,000 per month *(8)(13)* $13,000 per month *(8)(13)*	$5.25 *(12)* $11,000 per month *(8)(13)* $13,000 per month *(8)(13)*	$5.25 *(12)* $11,000 per month *(8)(13)* $13,000 per month *(8)(13)*
703A	Test Cell	$13,000 per month	$13,000 per month	$13,000 per month
704 *(2121)*	Warehouse (Non A/C)/Cargo (Non A/C) Offices (A/C)/Shop(A/C)/Storage(A/C)	$5.75 *(12)* $6.25 *(12)*	$5.75 *(12)* $6.25 *(12)*	$5.75 *(12)* $6.25 *(12)*
706	Cargo (Non A/C) Offices (A/C) 3rd Floor Storage (storage only)[2]	$15.50 *(11)* $15.00 *(11)* $10.00	$15.50 *(11)* $15.00 *(11)* $10.00	$16.00 *(11)* $15.00 *(11)* $10.00
707	Cargo (Non A/C) Offices (A/C) 3rd Floor Storage (storage only) [2]	$15.50 *(11)* $15.00 *(11)* $10.00	$15.50 (11) $15.00 (11) $10.00	$16.00 (11) $15.00 (11) $10.00
708	Cargo (Non A/C) Offices (A/C) 3rd Floor Storage (storage only) [2]	$15.50 *(11)* $15.00 *(11)* $10.00	$15.50 (11) $15.00 (11) $10.00	$16.00 (11) $15.00 (11) $10.00

Building #. (Old bldg. #)	Building Description	Actual Rate 2013-2014	Actual Rate 2014-2015	Proposed Rate 2015-2016
709	LanChile (Airis)	Tenant constructed building		
710	LanChile (Airis)	Tenant constructed building		
711	Arrow Cargo (Aeroterm)	Tenant constructed building		
712	Arrow Cargo (AMB Codina)	Tenant constructed building		
714	Cargo (Non A/C) Offices (A/C)	$12.75 $13.25	$12.75 $13.25	$12.75 $13.25
716A	Cargo (Non A/C) Offices (A/C) 2nd Floor Offices (A/C) 1st Floor	$13.00 *(11)(15)* $13.60 *(11)(15)* $15.00 (*11*)	$13.00 *(11)(15)* $13.60 *(11)(15)* $15.00 (*11*)	$13.00 *(11)(15)* $13.60 *(11)(15)* $15.00 (*11*)
716B-J	Cargo (Non A/C) Offices (A/C) 2nd Floor Offices (A/C) 1st Floor	$12.00 *(11)(15)* $12.60 *(11)(15)* $15.00 (*11*)	$12.00 *(11)(15)* $12.60 *(11)(15)* $15.00 (*11*)	$12.00 *(11)(15)* $12.60 *(11)(15)* $15.00 (*11*)
719 *(2122)*	Governmental Service Bldg. - CCC	$19.50 *(3)*	$19.50 *(3)*	$19.50 *(3)*
741 (2204)	Decompression chamber	$45,000 per year	$45,000 per year	$45,000 per year
805	Cargo (Non A/C) Offices (A/C)	$12.00 $12.00	$12.00 $12.00	$12.00 $12.00
807	UPS (Cargo)	Tenant constructed building		
812	PPQ Building	MDAD/tenant constructed building		
815	USDA Veterinary Services	MDAD/tenant constructed building		
820 *(1011)*	Warehouse (Non A/C) Offices (A/C)	$9.00 $10.00	$9.00 $10.00	$9.00 $10.00
831	Office/Warehouse (FedEx)	Tenant constructed building		
836 *(1054)*	GSE Office/shop (AC)	$13.50	$13.50	$13.50
839	Hangar (Signature Flight Center) Offices (A/C)	$12.00 $16.00	$12.00 $16.00	$12.00 $16.00
840	Signature Flight Support (Terminal)	$20.00	$20.00	$20.00
844 *(101)*	Hangar - Storage (Non A/C) Offices (A/C) Storage (A/C)	$9.25 *(1)* $11.75 $6.75	$9.25 *(1)* $11.75 $6.75	$9.25 *(1)* $11.75 $6.75
845 *(100)*	Offices (A/C) Warehouse (Non-A/C) Warehouse (A/C) Warehouse Office (A/C) Simulator (A/C) Atrium Space—1st Floor (A/C) Atrium Space—Above 1st Floor (A/C)	$16.00 *(3)* $10.60 *(3)* $11.29 (3) $12.00 *(3)* $12.79 $19.00 *(3)* $19.00 *(3)*	$15.00 *(3)* $10.60 *(3)* $12.00 (3) $12.00 *(3)* $12.79 $19.00 *(3)* $19.00 *(3)*	$16.00 *(3)* $10.60 *(3)* $12.00 (3) $12.00 *(3)* $12.79 $19.00 *(3)* $19.00 *(3)*
850	AAR ACS (Maintenance Hangar)	Tenant constructed building		

Building #. (Old bldg.	Building Description	Actual Rate 2013-2014	Actual Rate 2014-2015	Proposed Rate 2015-2016
855 *(53)*	Storage (A/C)	$5.75	$5.75	$5.75
856 *(52)*	Storage (A/C)	$5.50	$5.50	$5.50
857 *(55)*	Wash Rack & Drum Storage	$4.50	$4.50	$6.00
861-862 *(60)*	Aircraft—Hangars (#6 and #7) Shops (A/C) Storage (A/C) Offices (A/C)	$10.00 *(1) (12)* $5.25 *(12)* $5.25 *(12)* $6.50 *(12)*	$10.00 *(1) (12)* $5.25 *(12)* $5.25 *(12)* $6.50 *(12)*	$10.00 *(1) (12)* $5.25 *(12)* $5.25 *(12)* $6.50 *(12)*
863 *(60-A)*	Engine Overhaul and Service Storage 2nd Floor Offices (A/C) 1st Floor Offices (A/C)	$5.50 $4.00 $10.00 $8.00	$5.50 $4.00 $10.00 $8.00	$5.50 $4.00 (22) $10.00 $8.00
871 *(48)*	Hangar (Non A/C) Office (A/C) Shop and storage	$9.00 (1) $5.50 $4.25	$9.00 (1) $5.50 $4.25	$9.00 (1) $5.50 $4.25 (22)
875 *(43)*	Flight Academy Office (A/C) Pan Am Office (A/C) Individual tenants Simulator Bays (A/C)	 $10.50 (19) $13.75 $9.00	 $10.50 (19) $13.75 $9.00	 $10.50 (19) $ $15.00 (3) $9.00[2]
880-882 *(30A-30B)*	Simulators (A/C) Office Building (A/C) Storage	$9.00 $8.50 $4.50	Scheduled for demolition. Out for permitting.	Demolished
881 *(30)*	Office Building (A/C) Simulators	$8.50 $9.00	$8.50 $9.00	Scheduled for demolition by EOY 2015
888 *(35-35A)*	Maintenance and Training (A/C) Office Space (A/C)	$5.75	$5.75	$5.75
890 *(25)*	Hangar (Non A/C) Office Space (A/C) Storage (A/C) Shops (A/C)	Tenant owned building		
891 *(24)*	First Floor: Maintenance-Shops (A/C) Second Floor: Shops (A/C) Third Floor: Shops (A/C) Fourth Floor: Storage (Non A/C)	Tenant owned building		
t896 *(22)*	Hangar—Maintenance (Non A/C) Office Space (A/C) Shops—Maintenance (A/C) Third Floor: Storage Composite Shop Paint Booth	$10.00 *(1)* $7.75 $5.75 $4.75 $10.00 $10.00	$10.00 *(1)* $7.75 $5.75 $4.75 $10.00 $10.00	$10.00 (1) $7.75 $5.75 $3.00 $10.00 $10.00

2 Rate does not include electricity.

Building #. (Old bldg. #)	Building Description	Actual Rate 2013-2014	Actual Rate 2014-2015	Proposed Rate 2015-2016
909	Flight Training Facility (Airbus)	Tenant Constructed Building		
916	Cargo Warehouse (Development)	Tenant Constructed Building		
919 *(5A)*	Office - Entire Building (A/C) Office - Per Floor or less (A/C) Office - Second Floor (Full Service) Storage Loading Dock	$10.50 $13.00 $21.00 $6.00 $1.75	$10.50 $13.00 $21.00 $6.00 $1.75	$10.50 $13.00 $21.00 $6.00 (22) $1.75
2082	Warehouse (El Dorado) Offices (A/C)	$2.50 $2.50	$2.50 $2.50	$2.50 $2.50
3010	Cabstand Cafe (A/C)	$30.00 *(5)*	$30.00 *(5)*	$30.00 *(5)*
3030	Offices	$10.00 *(12)*	$10.00 *(12)*	$10.00 *(12)*
3030A	Offices (A/C)—Wing of 3030	$8.50	$8.50	$8.50
3032	Cafeteria (Non A/C) Cafeteria (A/C)	$4.75 $6.50	$4.75 $6.50	$4.75 $6.50
3033	Police Station (A/C)	$10.00	$10.00	$10.00
3037	Maintenance-Garage (Non A/C) Offices (A/C)	$6.00 $6.50	$6.00 $6.50	$6.00 $6.50
3038	Building Services— Maintenance/Office (A/C)	$6.50	$6.50	$6.50
3040	Maintenance Shops (Non A/C) and Offices (A/C)	$6.60 (19)	$6.60 (19)	$6.60 (19)
3034	Triturator	$36,000 (10)	$36,000 (10)	$36,000 (10)
3046	Offices (A/C) Shop	$10.00 $6.25	$10.00 $6.25	$10.00 $6.25 (22)
3047	Offices (A/C)	$10.00	$10.00	$10.00
3048	Offices (A/C)	$10.00	$10.00	$10.00
3049	Maintenance Garage (Non A/C)	$7.00	$7.00	$7.00
3050	Administration Building (Multiple Tenancy)	$14.25 *(18)*	$14.25 *(18)*	$14.25 *(18)*
3074	In-flight Caterers: Kitchen Kitchen (A/C)	 $8.50 $10.50	 $8.50 $10.50	 $8.50 (22)
3077	Triturator	$36,000/yr (10)	$36,000/yr (10)	$36,000/yr (10)

Building #. (Old bldg. #)	Building Description	Actual Rate 2013-2014	Actual Rate 2014-2015	Proposed Rate 2015-2016
3078	Fuel Building (A/C) Offices (A/C)	$10.00 $10.25	$10.00 $10.25	$10.00 $10.25
3089	Parking Garage	$50.00/mo. *(4)*	$50.00/mo. *(4)*	$55.00/mo. *(4)*
3091	Maintenance/Offices (A/C)	$7.75	$7.75	$7.75
3094	Parking Garage	$50.00/mo.*(4)*	$50.00/mo.*(4)*	$55.00/mo.*(4)*
3095-A	Hangar Hangar Area (Non A/C) – 1st Floor Office – 1st and 2nd Floors Shops & Storage 1st and 2nd Floors	 $11.00 $8.50 $7.50	 $11.75 $9.00 $8.00	 $11.75 $9.00 (22) $8.00 (22)
3095-B	Offices (as renovated): Offices—Entire Building (A/C) Offices—Per Floor (A/C) Offices—Penthouse (A/C)	 $11.00 $19.00 *(3)* $22.00 *(3)*	 $11.00 $17.00 *(3)* $20.00 *(3)*	 $11.00 $17.00 *(3)* $20.00 *(3)*
3100	Maintenance Garage (Non A/C)	$7.00	$7.00	$7.00
3101	Maintenance Garage—Storage (Non A/C)	$6.00	$6.00	$6.00
3110	Offices—Security	$21.00	$21.00	$21.00
3150	Offices (A/C)	$11.50	$11.50	$11.50
3151	Maintenance—Shop (Non A/C) Offices (A/C)	$6.00 $11.00	$6.00 $11.00	$6.00 $11.00
3152	Service Station (Non A/C)	$5.75	$5.75	$5.75
3153	Car Wash Building	$5.75	$5.75	$5.75
3241	RCC Office (A/C) RCC Storage (A/C)	$26.00 (20) $15.00 (20)	$26.00 (20) $15.00 (20)	$26.00 (20) $15.00 (20)
4001	Traffic Control Center	$13.00	$13.00	$13.00
4002	Public Works Office	$12.00	$12.00	$12.00
4003	Corrections Office (A/C)	$7.50	$7.50	$7.50
4003A	Offices (A/C) Storage (Non A/C)	$7.00 $6.00	$7.00 $6.00	$7.00 $6.00
4004	Sign Shop (Non A/C)	$6.00	$6.00	$6.00
MIC	Platform - Unfinished space (21)	$30.00	$30.00	$30.00

Loading Dock

Loading dock area has an additional rate of $1.75 per square foot.

Utility Rates

The rental rates herein exclude utilities (water, sewer and electric), except as footnoted. Utilities shall be applied as a separate charge.

Trailer Parking & Modular Units

Trailer parking has a rate of $200.00 per space per month for single wide trailers, $400 per space per month for double wide trailers and $600 per space per month for a triple wide. Modular units are authorized for temporary use by tenants for office or storage purposes, preceding and/or during construction, and have the rates of $200.00 per space per month for single wide trailers, $400 per space per month for double wide trailers and $600 per space per month for a triple wide.

Automobile Parking

Automobile parking (grade level & non-garage space) has a charge of $50.00 per space per month. Limousines that occupy no more than a standard parking space/area will be charged $50 per month. Larger limousines have a rate of $90 per month. Tour buses and buses in excess of eight (8) feet wide and 18 feet long have a rate of $175 per month.

Full Service

This includes land rent, janitorial and utilities.

Footnotes

1) Non-airline tenants shall pay the said per square foot rate or 3% of all gross revenues produced from providing aircraft maintenance services to others, whichever is greater.

   Airline tenants shall pay 3% of all gross revenues produced from providing aircraft maintenance services to others in addition to the said per square foot rental rates.

2) Rent includes land, electricity, and common area janitorial.
3) Rent includes land, electricity, water, sewer and common area janitorial.
4) Rent per position per month.
5) Tenant pays minimum guarantee.
6) The rental rate reflects the "As Is" condition of the building. The building has limited fire and electrical systems. (Not used in 2005.)
7) Rent includes water, sewer, electricity, and common area janitorial. (Not used in 2005.)
8) Rent includes land.
9) The rent includes water and sewer. (Not used in 2005.)
10) Rates based on approved actual audited construction costs.
11) Rent includes common area janitorial, excludes land.
12) Additional rent may be applicable to recover costs of 40-year recertification and costs of repairs to comply with life safety codes.
13) Rate includes amortization of 40-year recertification and costs of repairs to comply with life safety codes.
14) Rate based on competitive bidding
15) Appraised rate includes a charge of $.10 per square foot as a trash removal fee.
16) No longer applicable *(was formerly "Rental based on 20-year lease. Adjusted annually on January 1st")*
17) No longer applicable (*was formerly "Hangar is currently unusable and can only be used as aircraft parking until roof repairs are completed.")*
18) Includes land rent and janitorial
19) Includes common area janitorial
20) Includes land rent and janitorial. Utilities are paid by rental car agencies in MIC.
21) Tenant pays for all tenant improvements and for utilities
22) If A/C space the tenant pays applicable electric and is responsible for A/C repair and replacement

Land Zones 1, 2, 3, 4 & 7

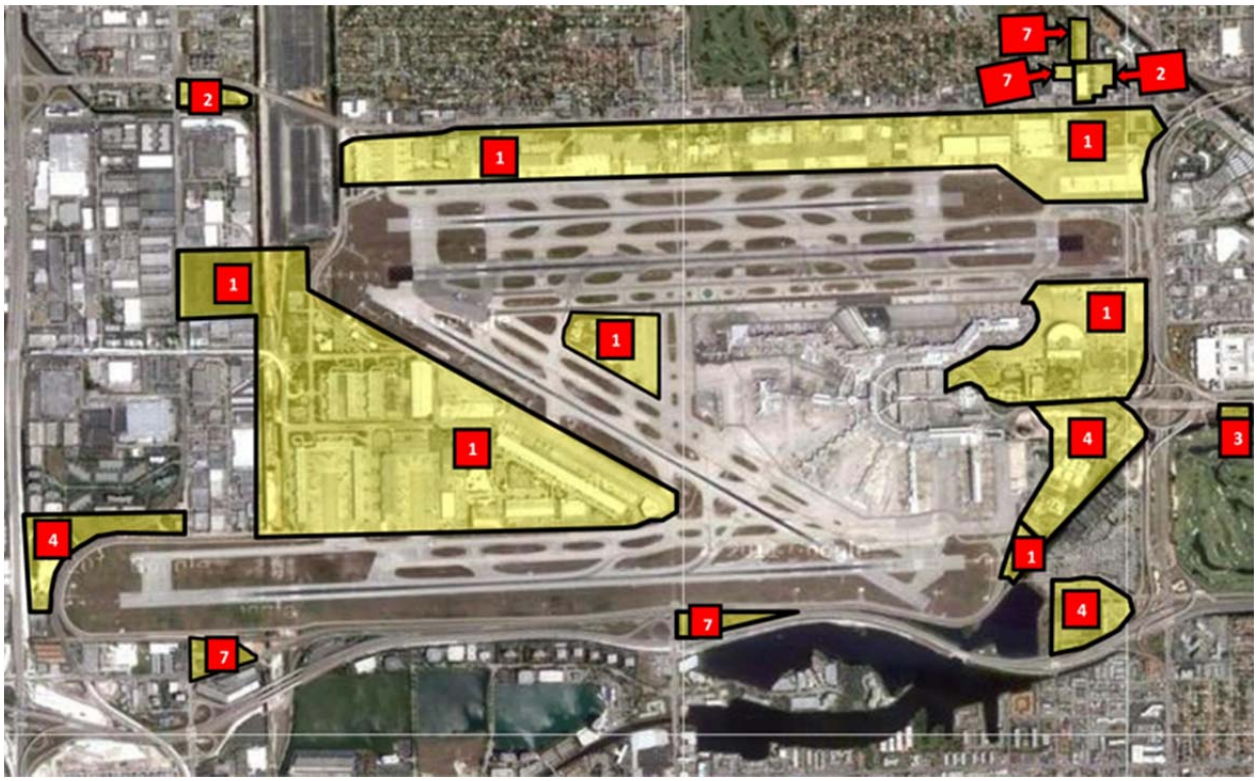

Land Zone 5

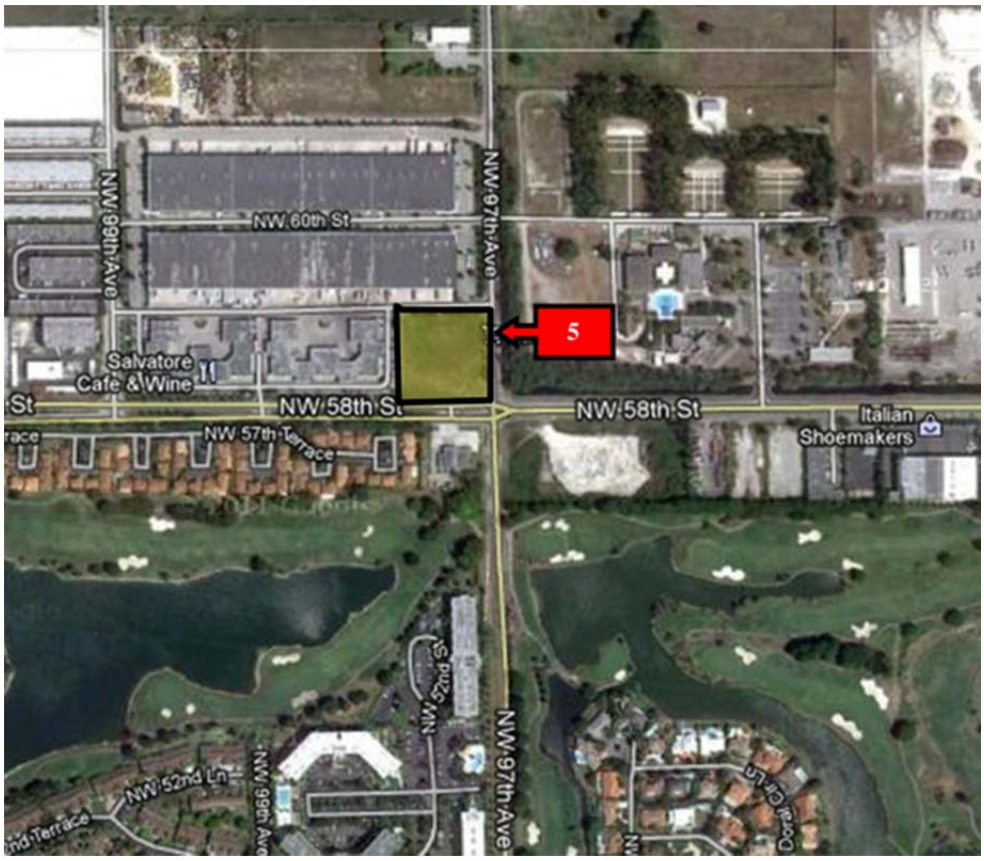
NW 60th St
NW 96th Ave
NW 97th Ave
5
Salvatore
Cafe & Wine
NW 58th St
NW 58th St
NW 57th Terrace
Italian
Shoemakers
NW 52nd Ln
NW 99th Ave
NW 52nd St
NW 97th Ave

Land Zone 6

NW 36th St
27
Manolos Trucks
Med Worldwide
6
NW 35th St
Miami Jai Alai
3400
NW 36th Ave
NW 34th St
Consolidated Electrical Distribution
Sherwin
NW 37th Ave
600
NW 33rd St
American Veterinary Supply
Ferrous Processing & Trading
NW North River Dr
3645
NW 32nd St

Opa-Locka Executive Airport (OPF)
FY 201~~5~~6 Property Rental Summary

LAND RENTAL	Rent/Sq. Ft./ Year	
	Current	Market Rent
Aeronautical Land	$0.~~21~~22	$0.23
Non-Aviation Land – minimum bid		
Runway 9L Clearance	$0.~~55~~60	$0.60
Non-Aviation Land	$~~1.00~~0.90	$0.90

PAVEMENT RENTAL	Rent/Sq. Ft./ Year	
	Current	Market Rent
Pavement	$0.05	$0.05

Non-Aviation Land Lease Number/Tenant	Rent/Sq. Ft./ Year	
	Current	Market Rent
Lease No. O-216 Miami-Dade Dept. of Corrections	$1.10	$1.00
Lease No. O-1519 Miami-Dade Water & Sewer Dept.	$0.~~90~~80	$0.80
Lease No. O-8088 Schaecter – clear zone (2)	$0.4~~60~~74	$0.4~~74~~88
Lease No. O-7889 Miami Lakes Office Condo - clearzone	$0.60	$0.60

BUILDING RENTAL (1) Aviation Tenants		Rent/Sq. Ft./ Year	
		Current	Market Rent
Building	35	$3.84	$3.84
Building	39	$4.13	$4.13
Building	40E (3)	$7.95	$7.95
Building	40C (2)	$7.65	$7.65
Building	40W (1)	$7.78	$7.78
Building	41E (3)	$7.65	$7.65
Building	41C (2)	$7.65	$7.65
Building	41W (1)	$7.65	$7.65
Building	45	$5.~~21~~79	$~~5.79~~6.04
Building	46	$9.~~00~~86	$~~9.86~~10.36
Building	47	$5.~~33~~93	$~~5.93~~6.18
Building	102	$0.00	$0.00
Building	107 Office	$19.00	$19.00
Building	107 Dorm	$1~~8.50~~9.00	$19.00
Building	114	$4.49	$4.49
Building	119r	$3.58	$3.58
Building	180	$2.75	$2.75
Building	209r	$3.75	$3.75
Building	412	$1.25	$1.25
Building	413	$2.75	$2.75
Building	418	$2.75	$2.75

Note 1: Annual rent/SF excluding land or pavement
Note 2: Rent subject to annual 3% increase
Last Revised ~~20-June-14~~6/9/2015
OPF.~~14~~FY16

~~Kendall-Tamiami~~Miami Executive Airport (TMB) FY 201~~5~~6 Property Rental Summary

LAND RENTAL	Rent/Sq. Ft./ Year	
	Current	Market Rent
Aeronautical Land	$0.~~18~~19	$0.20
Non-Aviation Land – minimum bid	$1.20	$1.~~20~~30

PAVEMENT RENTAL	Rent/Sq. Ft./ Year	
	Current	Market Rent
Pavement	$0.05	$0.05

FARM LAND	Rent/Acre/ Year	
	Current	Market Rent
Farm Land – minimum bid	$350	$~~350~~450

BUILDING RENTAL		Rent/Sq. Ft./ Year	
Aviation Tenants		Current	Market Rent
Building	102	$3.33	$3.33
Building	109	$3.56	$3.56
	109A	$2.84	$2.84
	109B	$2.84	$2.84
Building	114	$3.28	$3.28
Building	121	$4.59	$4.~~59~~85
Building	123	$4.53	4.~~53~~79
Building	221	$3.64	$3.64
Building	222	$2.04	$2.04
Building	247	$5.10	$5.~~10~~33
Building	504	$4.93	$4.93
Building	225	$3.24	$3.24
Building	226	$1.24	$1.24
Building	227	$3.73	$3.73
Building	228	$5.50	$5.~~50~~70
Building	229	$5.18	$5.~~18~~41
Building	501	$7.58	$7.~~58~~83
Building (1)	505	$2.29	$2.29
Building	507	$15.00	$1~~5~~6.00

Note 1: Annual CPI Rental Adjmt Per R-569-05
Last Revised 6/~~20~~9/201~~4~~5
TMB.~~14~~FY16

Homestead General Aviation Airport
FY 201~~5~~6 Property Rental Summary

LAND RENTAL		Rent/Sq. Ft./ Year	
		Current	Market Rent
Aeronautical Land		$0.07	$0.07
PAVEMENT RENTAL		**Rent/Sq. Ft./ Year**	
		Current	Market Rent
Pavement		$0.05	$0.05
FARM LAND		**Rent/Acre/ Year**	
		Current	Market Rent
Farm Land – minimum bid		$350	$~~350~~450
BUILDING RENTAL (1)		**Rent/Sq. Ft./ Year**	
Aviation Tenants		Current	Market Rent
Building	2	$3.82	$3.82
Building	3	$2.65	$2.65
Building	5	$3.53	$3.53
Building	10	$3.82	$3.82
Building	14	$2.65	$2.65
~~Building (2)~~	~~13~~	~~$1.14~~	~~$1.14~~

Note 1: Annual rent/SF excluding land or pavement
~~Note 2: Annual rent/SF for entire building~~
Last Revised 6/~~20~~9/201~~4~~5
X51.~~14~~FY16

I.O. No.: 4-132
Ordered: 9/~~2017~~/~~2012~~2015
Effective: 10/01/~~2012~~2015

MIAMI-DADE COUNTY
IMPLEMENTING ORDER

PUBLIC HOUSING AND COMMUNITY DEVELOPMENT FEE SCHEDULE

AUTHORITY:
Sections 1.01, 2.02 and 5.02 of the Miami-Dade County Home Rule Charter.

POLICY:
This Implementing Order provides a schedule of fees for services and programs provided by the Public Housing and Community Development Department.

PROCEDURE:
The administration of this Implementing Order is designated to the Director of the Public Housing and Community Development Department, who will be responsible for the collection of fees and the delivery of the required services. The Director shall review the contents of the implementing order annually and, if appropriate, make recommendations to the Board of County Commissioners for revisions or adjustments.

FEE SCHEDULE:
The fee schedule adopted by this Implementing Order is attached hereto and made a part hereof. This official fee schedule is also filed with and subject to the approval of the Board of County Commissioners and on file with the Clerk thereof. Fees charged by the Public Housing and Community Development Department shall be the same as those listed in the official fee schedule on file with the Clerk of the County Commission.

PUBLIC HOUSING AND COMMUNITY DEVELOPMENT SERVICE RATE SCHEDULE		
Fee Name	**Current Fee (FY 2014-15)**	**Proposed Fee (FY 2015-16)**
Loan Set Up Fee for Single Family Homes	$100	$100
Loan Set Up Fee for Development Projects	$200	$200
Satisfaction of Mortgage	$50	$50
Subordination Agreements	$50	$50
Fresh Start Agreement/ Forbearance	$50	$50
Mortgage Modifications	$100	$100
Force Placed Insurance	$25	$25
Monthly Servicing Fee	$25 (per Month)	$25 (per Month)
Partial Release	$50	$50
Origination Fee (~~First Time~~ Homebuyer loans,)except for HOME-funded loans)	~~$0~~	$400
Construction Inspection Fee	~~$0~~	$1,500
Contract Extension/~~-~~Modification Fee (multi-family development loans only)	~~$0~~	$2,500

This Implementing Order is hereby submitted to the Board of County Commissioners of Miami-Dade County, Florida.

Approved by the County Attorney as
to form and legal sufficiency_____

OPERATING BUDGET

APPROPRIATION SCHEDULES

COUNTYWIDE EMERGENCY CONTINGENCY RESERVE FUND
(Fund GF 010, Subfund 020)

Revenues:	**2015-16**
Carryover	$43,067,000
Transfer from Countywide General Fund (Fund 010, Subfund 010)	5,000,000
Total	$48,067,000
Expenditures:	
Countywide Emergency Contingency Reserve*	$48,067,000

*$777,383 of this reserve has been designated for the purchase of hurricane shelter supplies, and other emergency preparedness in the event a disaster is declared.

MIAMI-DADE FIRE RESCUE
Fire Rescue District
(Fund SF 011, Subfund 111)

Revenues:	**2015-16**
Property Taxes (Tax Roll: 130,656,796,981)	$300,466,000
Transfer from Countywide General Fund (Police Rental Space)	200,000
Carryover	3,000,000
Ground Transport Fees	23,000,000
Plans Review and Permit Fees	5,500,000
Inspection Fees	6,400,000
Other Fire Prevention Fees	2,490,000
Special Services Revenue	2,200,000
Reimbursement from Miami-Dade Aviation Department	1,228,000
Reimbursement from Miami-Dade Port of Miami Department	2,700,000
Reimbursement from Miami-Dade Water and Sewer Department	1,000,000
Reimbursement from Miami-Dade Library Department	140,000
Interest	80,000
Rental Office Space	747,000
Miscellaneous	40,000
Total	$349,191,000
Expenditures:	
Fire Protection and Emergency Medical Rescue Operations	$334,254,000
Administrative Reimbursement	10,000,000
Transfer to Debt Service (Fund 213, Projects 213625, 214103, and 298502)	1,937,000
Transfer to Anti-Venom Program (Fund 011, Subfund 118)	502,000
Operating Reserves	1,123,000
Reserve for Tax Equalization	1,375,000
Total	$349,191,000

Air Rescue
(Fund SF 011, Subfund 112)

Revenues:	**2015-16**
Transfer from Countywide General Fund (Fund 010, Subfund 010)	$10,084,000
Expenditures:	
Operating Expenditures	$10,084,000

Hazardous Materials Trust Fund
(Fund SF 011, Subfund 116)

Revenues:	**2015-16**
Carryover	$295,000
Interest Earnings	1,000
Total	$296,000
Expenditures:	
Trust Fund Activities and Reserves	$296,000

Anti-Venom Program
(Fund SF 011, Subfund 118)

Revenues:	**2015-16**
Transfer from Fire Rescue District (Fund 011, Subfund 111)	$502,000
Miscellaneous Fees	300,000
Total	$802,000
Expenditures:	
Anti-Venom Program Expenditures	$802,000

Lifeguarding, Ocean Rescue Services, Communications, and Fire Boat
(Fund SF 011, Subfund 118)

Revenues:	**2015-16**
Transfer from Countywide General Fund (Fund 010, Subfund 010)	$17,195,000
Expenditures:	
Communications Expenditures	$12,221,000
Lifeguarding and Ocean Rescue Expenditures	4,974,000
Total	$17,195,000

Miami-Dade Aviation Fire Rescue Services
(Fund SF 011, Subfund 121)

Revenues:	**2015-16**
Transfer from Miami International Airport	$19,363,000
Expenditures:	
Miami-Dade Aviation Fire Rescue Services	$19,363,000

MIAMI-DADE FIRE RESCUE
Emergency Management
(Fund SF 011, Subfund 122)

Revenues:	**2015-16**
Transfer from Countywide General Fund (Fund 010, Subfund 010)	$1,927,000
Miscellaneous Revenues	60,000
Emergency Plan Review Fees	115,000
Total	$2,102,000
Expenditures:	
Operating Expenditures	$2,102,000

INTERNAL SERVICES
Vehicle Replacement Trust Fund
(Fund GF 030, Subfund 001)

Revenues:	**2015-16**
Carryover	$14,436,000
Vehicle Charges	5,004,000
Interest Income	22,000
Total	$19,462,000
Expenditures:	
Operating Expenditures	$1,331,000
Replacement Vehicle Purchases	13,313,000
Transfer to Transfer to Capital Outlay Reserve (Fund 310, Sufund 313) (Fund 310)	4,818,000
Total	$19,462,000

INTERNAL SERVICES
Parking, Retail and Small Business Development Operations
(Fund GF 030, Subfunds 002, 003 and 008)

Revenues:	**2015-16**
Carryover	$1,878,000
Parking Revenue	3,744,000
Retail Revenue	262,000
Interagency Transfer	1,337,000
Intradepartmental Transfer from Procurement (Fund 050, Subfund 050)	1,362,000
Other Revenues	3,702,000
Total	$12,285,000

Expenditures:	
Parking Operations Cost	$3,558,000
Intradepartmental Transfer to Administration (Fund 050, Subfund 001)	333,000
Intradepartmental Transfer to Facility Management (Fund 050, Subfund 010)	963,000
Intradepartmental Transfer to Real Estate Management (Fund 050, Subfund 017)	413,000
Transfer to PWMM	353,000
Transfer to Debt Service (Fund 213: Projects 213823, 213830)	34,000
Retail Operations Costs	123,000
Retail Reserves	305,000
Parking Reserves	16,000
Small Business Development Operational Cost	6,187,000
Total	$12,285,000

INTERNAL SERVICES
Fleet Capital Projects
(Fund GF 030, Subfunds 004 and 005)

Revenues:	**2015-16**
Carryover	$4,515,000
Environmental Resources Management Environmental Surcharge	1,757,000
Labor Surcharge for Capital Projects	500,000
Total	$6,772,000

Expenditures:	
Operating Expenditures	$1,201,000
Intradepartmental Transfer to Facility Management (Fund 050, Subfund 010)	$1,500,000
Fleet Facility Construction Projects	4,005,000
Fleet Capital Projects Reserves	66,000
Total	$6,772,000

MIAMI-DADE ECONOMIC ADVOCACY TRUST
Economic Development Program
(Fund GF 030, Subfund 020)

Revenues:	**2015-16**
Carryover	$117,000
Transfer from Countywide General Fund (Fund 010, Subfund 010)	495,000
Transfer from Affordable Housing Program	340,000
Total	$952,000

Expenditures:	
Office of the Executive Director and Administration	$809,000
Economic Development Activities	143,000
Total	$952,000

MIAMI-DADE POLICE DEPARTMENT (MDPD)
Municipal Police Services Account
(Fund GF 030, Subfund 021)

Revenues:	**2015-16**
City of Doral Optional Service Payment	$222,000

Expenditures:	
MDPD Optional Service Expenditures for the City of Doral	$222,000

ANIMAL SERVICES DEPARTMENT
Animal Care and Control
(Fund GF 030, Subfund 022, Project 022111)

Revenues:	**2015-16**
Transfer from Countywide General Fund	$6,711,000
Animal License Fees from Licensing Stations	5,166,000
Animal License Fees from Shelter	1,605,000
Code Violation Fines	2,475,000
Animal Shelter Fees	1,186,000
Miscellaneous Revenues	92,000
Surcharge Revenues	180,000
Total	$17,415,000
Expenditures:	
Operating Expenditures	$17,415,000

MIAMI-DADE POLICE DEPARTMENT (MDPD)
911 Emergency Fee
(Fund GF 030, Subfunds 025 and 035)

Revenues:	**2015-16**
Carryover	$6,209,000
911 Landline Emergency Fee	8,463,000
911 Wireless Fee	4,521,000
Interest	7,000
Total	$19,200,000
Expenditures:	
Miami-Dade Police Department Expenditures	$13,906,000
Disbursements to Municipalities	2,750,000
Reserve for Future Capital Equipment Acquisition	2,544,000
Total	$19,200,000

MIAMI-DADE POLICE DEPARTMENT (MDPD)
Municipal Police Services Account
(Fund GF 030, Subfund 026)

Revenues:	**2015-16**
Town of Miami Lakes Local Police Patrol Services Contractual Payment	$7,375,000
Expenditures:	
MDPD Local Police Patrol Expenditures for Town of Miami Lakes	$7,375,000

MIAMI-DADE POLICE DEPARTMENT (MDPD)
Municipal Police Services Account
(Fund GF 030, Subfund 027)

Revenues:	**2015-16**
Village of Palmetto Bay Local Police Patrol Services Contractual Payment	$7,245,000
Village of Palmetto Bay Optional Service Payment	80,000
Total	$7,325,000
Expenditures:	
MDPD Local Police Patrol Expenditures for Village of Palmetto Bay	$7,245,000
MDPD Optional Service Expenditures for Village of Palmetto Bay	80,000
Total	$7,325,000

FINANCE
(Fund GF 030, Subfund 031)

Revenues:	**2015-16**
Carryover	$2,131,000
Bond Administration Fees and Charges	863,000
Tax Collector Ad Valorem Fees	10,158,000
Tax Collector Auto Tag Fees	12,500,000
Tourist Tax Collection Fees	3,800,000
Other Revenues	4,222,000
Local Business Tax Receipt Fees	3,806,000
Federal Revenues	386,000
Total	$37,866,000
Expenditures:	
Bond Administration Expenditures	$2,423,000
Tax Collector Expenditures	20,490,000
Director and Controller Expenditures	11,524,000
Transfer for FAMIS/ADPICS (Fund 050, Project 053006 and 056113)	576,000
Transfer to Capital Outlay Reserve (Fund 310, Subfund 313)	2,853,000
Total	$37,866,000

REGULATORY AND ECONOMIC RESOURCES
Business Affairs Operations
(Fund GF 030, Subfund 032)

Revenues:	**2015-16**
Transfer from Countywide General Fund	$782,000
Carryover	8,727,000
Code Fines and Lien Collections	775,000
Fees and Charges	7,369,000
Local Business Tax Receipt	471,000
Other Revenues	77,000
Miscellaneous Revenues	175,000
Interagency Transfers	161,000
Total	$18,537,000
Expenditures:	
Operating Expenditures	$10,637,000
Administrative Reimbursement	293,000
Operating Reserve	7,607,000
Total	$18,537,000

CULTURAL PROGRAMS
Museum Operating Grants
(Fund GF 030, Subfund 033)

Revenues:	**2015-16**
Transfer from Convention Development Tax (Fund 160, Subfund 162)	$10,018,000
Expenditures:	
Perez Art Miami Museum Operating Grant	$3,664,000
Miami Science Museum Operating Grant	2,500,000
HistoryMiami Operating Grant	2,169,000
Payment of County Rent to Internal Services Department (HistoryMiami)	1,685,000
Total	$10,018,000

CLERK OF COURTS
Non-Court Related Clerk Fees
(Fund GF 030, Subfund 036)

Revenues:	**2015-16**
Transfer from Countywide General Fund	$3,217,000
Value Adjustment Board	464,000
Code Enforcement Revenue	1,834,000
Marriage License Fees	1,144,000
County Recorder	9,875,000
Clerk of the Board (Transfer from Lobbyist Trust Fund)	300,000
Miscellaneous Revenues	193,000
Intradepartmental Transfers	5,525,000
Total	$22,552,000
Expenditures:	
Non-Court Operations	$22,552,000

PUBLIC WORKS AND WASTE MANAGEMENT
Special Operations
(Fund GF 030, Subfund 037, Various Projects)

Revenues:	**2015-16**
Carryover	$1,876,000
Construction/Plat Fees	1,158,000
Transfer from General Fund	832,000
Transfer from Special Taxing Districts	3,300,000
Total	$7,166,000

Expenditures:	
Construction and Subdivision Control	$2,393,000
Special Taxing Districts Administration	3,317,000
Operating Reserve	1,456,000
Total	$7,166,000

REGULATORY AND ECONOMIC RESOURCES
Operations
(Fund GF 030, Subfund 039)

Revenues:	**2015-16**
Carryover	$24,031,000
Transfer from Environmentally Endangered Lands (Fund 080, Subfunds 081 and 082)	650,000
Operating Permit Fees	7,502,000
Other Revenues	760,000
Plan Review Fees	8,265,000
Utility Service Fees	26,840,000
Tag Fees	1,600,000
Transfer from Miami-Dade Aviation Department	560,000
Total	$70,208,000

Expenditures:	
Operating Expenditures	$51,037,000
Administrative Reimbursement	1,636,000
Operating Reserve	17,535,000
Total	$70,208,000

OFFICE OF MANAGEMENT AND BUDGET
Mom and Pop Small Business Grants Program
(Fund GF 030, Subfund 041)

Revenues:	**2015-16**
Transfer from Countywide General Fund	$695,000
Transfer from UMSA General Fund	244,000
Total	$939,000

Expenditures:	
Board of County Commissioners Mom and Pop Expenditures (13 Commission Districts)	$939,000

ADMINISTRATIVE OFFICE OF THE COURTS (AOC)
(Fund GF 030, Subfund 042)

Revenues:	**2015-16**
Transfer from Countywide General Fund	$13,303,000
Grant Funds	295,000
Criminal Court Costs (25% of $65 surcharge)	389,000
Criminal Court Costs ($85 surcharge)	2,000,000
Criminal and Civil Court Costs ($15 surcharge)	4,500,000
Total	$20,487,000

Expenditures:	
Debt Service	$572,000
Operating Expenditures	19,915,000
Total	$20,487,000

COMMUNICATIONS
(Fund GF 030, Subfund 043)

Revenues:	**2015-16**
Transfer from Countywide General Fund	$6,615,000
Transfer from Unincorporated Municipal Services Area General Fund	2,325,000
Interagency Transfers	10,589,000
Miscellaneous Charges	168,000
Total	$19,697,000
Expenditures:	
Operating Expenditures	$19,682,000
Reserves	15,000
Total	$19,697,000

MIAMI-DADE POLICE DEPARTMENT (MDPD)
External Police Services Account
(Fund GF 030, Subfund 045)

Revenue:	**2015-16**
Carryover	$642,000
Revenues from Off Duty Police Service	10,384,000
Revenues from Miami-Dade Aviation Department	31,418,000
Revenues from Port of Miami	9,155,000
Revenues from Public Health Trust	1,218,000
Revenues from MDPD eCrash Program	240,000
Revenues from Diversion Program	100,000
Total	$53,157,000
Expenditures:	
Off Duty Police Services Expenses	$10,384,000
Miami-Dade Aviation Department Police Services	31,418,000
Port of Miami Police Services	9,155,000
MDPD eCrash Program	667,000
Diversion Program	250,000
Diversion Program Reserves	65,000
Jackson Memorial Hospital Police Services	1,218,000
Total	$53,157,000

MIAMI-DADE POLICE DEPARTMENT (MDPD)
Municipal Police Services Account
(Fund GF 030, Subfund 046)

Revenues:	**2015-16**
Town of Cutler Bay Local Police Patrol Services Contractual Payment	$8,550,000
Town of Cutler Bay Optional Service Payment	333,000
Total	$8,883,000
Expenditures:	
MDPD Local Police Patrol Expenditures for the Town of Cutler Bay	$8,550,000
MDPD Optional Service Expenditures for the Town of Cutler Bay	333,000
Total	$8,883,000

MIAMI-DADE POLICE DEPARTMENT (MDPD)
Municipal Police Services Account
(Fund GF 030, Subfund 047)

Revenues:	**2015-16**
City of South Miami Optional Service Payment	$134,000
Expenditures:	
MDPD Optional Service Expenditures for the City of South Miami (School Crossing Guards)	$134,000

HUMAN RESOURCES
Human Rights and Fair Employment Administration
(Fund GF 030, Subfund 049)

Revenues:	**2015-16**
Transfer from Countywide General Fund	$638,000
Transfer from UMSA General Fund	162,000
Federal Grants/Contracts and Interagency Transfer	78,000
Total	$878,000
Expenditures:	
Operating Expenditures	$878,000

AUDIT AND MANAGEMENT SERVICES
Internal Operations
(Fund GF 030, Subfund 052, Project 052015)

Revenues:	**2015-16**
Charges for Audits or Special Studies	$2,300,000
Expenditures:	
Special Audit Services	$2,300,000

OFFICE OF MANAGEMENT AND BUDGET
Bond Program Administration
(Fund GF 030, Subfund 054)

Revenues:	**2015-16**
Building Better Communities Bond Interest	$610,000
Quality Neighborhood Improvements Bond Interest	30,000
Transfer from Countywide General Fund	36,000
Transfer from UMSA General Fund	13,000
Total	$689,000
Expenditures:	
Operating Expenditures	$689,000

OFFICE OF MANAGEMENT AND BUDGET
Grants Coordination
(Fund GF 030, Subfund 054)

Revenues:	**2015-16**
Transfer from Countywide General Fund	$2,253,000
Marketing Revenue	300,000
Transfer from SO 720, Subfund 720 (Ryan White Grant Program)	100,000
Total	$2,653,000
Expenditures:	
Operating Expenditures	$2,653,000

MEDICAL EXAMINER
(Fund GF 030, Subfund 055)

Revenues:	**2015-16**
Transfer from Countywide General Fund	$10,990,000
Service Fees	708,000
Total	$11,698,000
Expenditures:	
Operating Expenditures	$11,698,000

PROPERTY APPRAISER
(Fund GF 030, Subfund 056)

Revenues:	**2015-16**
Transfer from Countywide General Fund	$35,195,000
Reimbursements from Taxing Jurisdictions	4,700,000
Total	$39,895,000
Expenditures:	
Operating Expenditures	$39,895,000

REGULATORY AND ECONOMIC RESOURCES
Construction, Permitting, and Building Code
(Fund GF 030, Subfund 065, Various Projects)

Revenues:	**2015-16**
Transfer from Countywide General Fund	$549,000
Transfer from Unincorporated Municipal Service Area	537,000
Building Administrative Fees	630,000
Carryover	39,850,000
Code Compliance Fees	2,477,000
Code Fines/Lien Collections	6,550,000
Foreclosure Registry	1,900,000
Contractor's Licensing and Enforcement Fees	1,293,000
Miscellaneous Revenues	35,000
Permitting Trade Fees	25,011,000
Product Control Certification Fees	2,483,000
Construction/Plat Fees	2,054,000
Zoning Revenue	6,934,000
Planning Revenue	713,000
Other Revenue	1,170,000
Total	$92,186,000

Expenditures:	
Operating Expenditures	$56,857,000
Administrative Reimbursement	1,671,000
Operating Reserve	33,658,000
Total	$92,186,000

PARKS, RECREATION AND OPEN SPACES
General Operations and Zoo Miami
(Fund GF 040, Various Subfunds)

Revenues:	**2015-16**
Carryover	$116,000
Transfer from Countywide General Fund	25,401,000
Transfer from UMSA General Fund	28,814,000
Fees and Charges	55,603,000
Transfer from Convention Development Tax (Fund 160, Subfund 162)	10,836,000
Transfer of Secondary Gas Tax for Right-of-Way Maintenance	4,203,000
Interdepartmental/Interagency Transfers (RAAM Division)	4,433,000
Intradepartmental Transfers	4,235,000
Total	$133,641,000

Expenditures:	
Total Operating Expenditures	$126,858,000
Distribution of Funds in Trust	$65,000
Debt Service Payments	2,483,000
Intradepartmental Transfers	4,235,000
Total	$133,641,000

INTERNAL SERVICES
Internal Service Operations
(Fund GF 050, Various Subfunds)

Revenues:	**2015-16**
Transfer from Countywide General Fund	$42,700,000
Transfer from Unincorporated Municipal Service Area General Fund	15,003,000
Carryover	12,009,000
Internal Service Fees and Charges	214,729,000
Interagency Transfer	904,000
Other Revenues	1,124,000
Fees and Charges for Service	908,000
Municipal Fines	216,000
User Access Fees	10,000,000
Intradepartmental Transfer from SBD (Fund 030, Subfund 008)	214,000
Intradepartmental Transfer from Parking (Fund 030, Subfund 002)	1,082,000
Intradepartmental Transfer from Retail (Fund 030, Subfund 003)	413,000
Intradepartmental Transfer from Fleet (Fund 030, Subfund 004 and 005)	1,500,000
Intradepartmental Transfers from Various Subfunds	20,127,000
Total	$320,929,000

Expenditures:	
Operating Expenditures	$248,191,000
Reimbursement to County Attorney's Office for Legal Services	3,800,000
Distribution of Municipal ADA Fines	667,000
Distribution of Funds in Trust to the Beacon Tradeport	255,000
Transfer to Capital Outlay Reserve (Fund 310, Sufund 313)	14,492,000
Transfers to Debt Service (Fund 213, Projects 213428, 213720, 213722, 213723, and 213727)	21,288,000
Transfers to Operating Reserves	9,360,000
Transfer to PROS	20,000
Transfer to SBD for Procurement Activities (Fund 030, Subfund 008)	1,362,000
Intradepartmental Transfers	21,494,000
Total	$320,929,000

HUMAN RESOURCES
Benefits Administration
(Fund GF 050, Subfund 051)

Revenues:	**2015-16**
Transfer from Self Insurance Trust Fund	$2,530,000
Expenditures:	
Operating Expenditures	$2,530,000

FINANCE
Internal Service Fund
(Fund GF 050, Subfund 053)

Revenues:	**2015-16**
Carryover	$65,000
Cash Management Fees and Other Revenues	1,901,000
Credit and Collections Charges	3,639,000
Transfer from Fund 030 for FAMIS/ADPICS	576,000
Total	$6,181,000
Expenditures:	
Cash Management Operating Expenditures	$1,745,000
Credit and Collections Expenditures	3,281,000
FAMIS/ADPICS Expenditures	576,000
Transfer to Capital Outlay Reserve (Fund 310, Subfund 313)	579,000
Total	$6,181,000

CLERK OF COURTS
Records Management
(Fund GF 050, Subfund 057)

Revenues:	**2015-16**
Carryover	$232,000
Fees and Charges	1,645,000
Total	$1,877,000
Expenditures:	
Operating Expenditures	$1,877,000

INFORMATION TECHNOLOGY
(Fund GF 060, Various Subfunds)

Revenues:	**2015-16**
Transfer from Countywide General Fund	$23,335,000
Transfer from Unincorporated Municipal Service Area General Fund	8,199,000
Transfer From State of Florida (SOF) Recording Fee	3,300,000
Charges to Departments for Telephone Services	15,385,000
Transfer From Radio Systems Maintenance (Fund 100, Subfund 104, Project 104141)	550,000
Proprietary Fees	658,000
Intradepartmental Transfers	13,435,000
Charges to Departments for Services	108,063,000
Total	$172,925,000

Expenditures:	
Operating Expenditures	$151,813,000
Charges for Telephone Services	14,788,000
Charges to Debt Service (Project 298500)	597,000
Charges to Debt Service (Project 213724)	382,000
Transfer to COR for Cyber Security Debt Service	1,558,000
Transfer to Finance for AP Workflow	2,787,000
Transfer to COR for Enterprise IT Capital Investment Fund	1,000,000
Total	$172,925,000

REGULATORY AND ECONOMIC RESOURCES
Environmentally Endangered Lands Program (EEL)
(Fund GF 080, Subfunds 081 and 082)

Revenues:	**2015-16**
Carryover	$27,265,000
Carryover of Restricted Reserves for Land Management	15,400,000
Reimbursement from Building Better Communities GOB Program	6,553,000
Miscellaneous Reimbursements	899,000
Florida Department of Environmental Protection	200,000
Interest Earnings	100,000
Total	$50,417,000

Expenditures:	
Transfer to Environmental Resources Management (Fund 030, Subfund 039)	$650,000
Land Acquisition	5,606,000
Land Management	3,000,000
Reserves	41,161,000
Total	$50,417,000

MIAMI-DADE LIBRARY
Operations
(Fund SL 090, Subfunds 091, 092, 093, 095, 099)

Revenues:	**2015-16**
Ad Valorem Revenue (Tax Roll: $230,539,994,716)	$56,889,000
Carryover	2,428,000
State Aid to Public Libraries	1,300,000
Library Fines and Fees	600,000
Interest Earnings	40,000
Miscellaneous Revenue	7,000
Total	$61,264,000

Expenditures:	
Library Operations	$57,456,000
Administrative Reimbursement	1,854,000
Debt Service Payment (Fund 090, Subfund 091)	1,816,000
Debt Service Payment (Fund 090, Subfund 095)	138,000
Total	$61,264,000

LAW LIBRARY
(Fund SO 100, Subfund 102, Project 102001)

Revenues:	**2015-16**
Carryover	$228,000
Criminal Court Costs Fees	389,000
Service Charges	220,000
Occupational License Revenue	85,000
Total	$922,000

Expenditures:	
Operating Expenditures	$840,000
Operating Reserves	82,000
Total	$922,000

LAW LIBRARY B
(Fund SO 100, Subfund 102, Project 102004)

Revenues:	**2015-16**
Carryover	$809,000
Interest	2,000
Total	$811,000
Expenditures	
Operating Reserves	$811,000

LEGAL AID SOCIETY
(Fund SO 100, Subfund 103)

Revenues:	**2015-16**
Transfer from Countywide General Fund	$2,115,000
Miscellaneous Revenue	320,000
Civil Pro Bono Program Revenue	150,000
Criminal Court Costs Fees	385,000
State and Federal Grants	435,000
Total	$3,405,000
Expenditures:	
Operating Expenditures	$3,405,000

INFORMATION TECHNOLOGY
800 Megahertz Radio System Maintenance
(Fund SO 100, Subfund 104, Project 104141)

Revenues:	**2015-16**
Traffic Fines	$550,000
Expenditures:	
Transfer to Fund 060, Subfund 004	$550,000

JUDICIAL ADMINISTRATION
Driving While License Suspended Traffic School (AOC)
(Fund SO 100, Subfund 106, Project 106003)

Revenues:	**2015-16**
Carryover	$1,601,000
Program Income	640,000
Interest	3,000
Total	$2,244,000
Expenditures:	
Operating Reserves	$1,584,000
Operating Expenditures	660,000
Total	$2,244,000

Court Standby Program (SAO)
(Fund SO 100, Subfund 106, Project 106005)

Revenues:	**2015-16**
Carryover	$200,000
Transfer from the Miami-Dade Police Department	142,000
Contribution from Municipal Police Departments	311,000
Total	$653,000
Expenditures:	
Operating Expenditures	$509,000
Operating Reserves	144,000
Total	$653,000

Self Help Unit (AOC)
(Fund SO 100, Subfund 106, Project 106006)

Revenues:	**2015-16**
Carryover	$559,000
Program Income	1,064,000
Interest	1,000
Total	$1,624,000
Expenditures:	
Operating Reserves	$269,000
Operating Expenditures	1,355,000
Total	$1,624,000

Miami-Dade County Adult Drug Court (AOC)
(Fund SO 100, Subfund 106, Project 106007)

Revenues:	**2015-16**
Carryover	$144,000
Program Income	11,000
Total	$155,000
Expenditures:	
Operating Reserves	$155,000

Process Servers
(Fund SO 100, Subfund 106, Project 106009)

Revenues:	**2015-16**
Carryover	$301,000
Process Server Fees	200,000
Total	$501,000
Expenditures:	
Operating Expenditures	$128,000
Operating Reserves	373,000
Total	$501,000

MIAMI-DADE ECONOMIC ADVOCACY TRUST
Teen Court Program
(Fund SO 100, Subfund 106, Project 106129)

Revenues:	**2015-16**
Traffic Court Fees	$850,000
Interest Earnings	1,000
Carryover	229,000
Total	$1,080,000
Expenditures:	
Teen Court Juvenile Diversion and Intervention Program	$1,080,000

INTERNAL SERVICES
Caleb Center Special Revenue Fund
(Fund SO 100, Subfund 107, Project 107032)

Revenues:	**2015-16**
Carryover	$92,000
Expenditures:	
Facility Improvements (Current and Future)	$92,000

OFFICE OF INSPECTOR GENERAL
(Fund SO 100, Subfund 108, Project 108000)

Revenues:	**2015-16**
Fees for Audits of County Contracts	$2,725,000
Carryover	938,000
Miami International Airport Oversight	400,000
Miami-Dade Water and Sewer Department Oversight	200,000
Miami-Dade Public Works and Waste Management Oversight	10,000
Miami-Dade Transit Oversight	50,000
Miami-Dade County School Board Oversight	200,000
Total	$4,523,000
Expenditures:	
Operating Expenditures	$4,523,000

COMMISSION ON ETHICS AND PUBLIC TRUST
(Fund SO 100, Subfund 108, Project 108001)

Revenues:	**2015-16**
Carryover	$143,000
Transfer from Lobbyist Trust Fund	70,000
Fees and Charges	55,000
Total	$268,000
Expenditures:	
Operating Expenditures	$268,000

MIAMI-DADE FIRE RESCUE
Emergency Management
(Fund SO 100, Subfund 111)

Revenues:	**2015-16**
Radiological Emergency Preparedness Agreement with Florida Power and Light	$357,000
Expenditures:	
Operating Expenditures	$357,000

CORRECTIONS AND REHABILITATION
Special Revenue Operations
(Fund SO 110, Subfund 111)

Revenues:	**2015-16**
Carryover	$432,000
Social Security Administration	200,000
Subsistence and Uniform Fees	1,378,000
Jail Commissary Commission	1,596,000
Law Enforcement Education Fund (Second Dollar Fines)	132,000
Pretrial Volunteer Receipts	27,000
Boot Camp Industries Fees	249,000
Monitored Release Fees	250,000
Food Catering Service Receipts	75,000
Interdepartmental Transfer	2,500,000
Total	$6,839,000
Expenditures:	
Law Enforcement Training	$2,500,000
Law Enforcement Education	265,000
Other Operating Expenses	1,952,000
Boot Camp	1,000,000
Debt Service	14,000
Reserves	1,108,000
Total	$6,839,000

MIAMI-DADE POLICE DEPARTMENT (MDPD)
Special Revenue Operations
(Fund SO 110, Subfund 112)

Revenues:	**2015-16**
Carryover	$1,440,000
Transfer from Unincorporated Municipal Service Area General Fund	5,108,000
First Dollar Fines	100,000
Second Dollar Fines	187,000
Law Enforcement Training Traffic Violation Fines	620,000
School Crossing Guard Parking Ticket Surcharge (Transfer from Fund 110, Subfund 115)	1,651,000
Total	$9,106,000
Expenditures:	
Education and Training	$2,347,000
School Crossing Guard Program	6,759,000
Total	$9,106,000

JUVENILE SERVICES
(Fund SO 110, Subfund 112, Project 112200)

Revenues:	**2015-16**
Traffic Ticket Surcharge	$370,000
Expenditures:	
Juvenile Assessment Center Expenditures	$370,000

SCHOOL CROSSING GUARD TRUST FUND
(Fund SO 110, Subfund 115)

Revenues:	**2015-16**
Parking Ticket Surcharge for School Crossing Guard Programs	$2,637,000
Expenditures:	
Transfer to Miami-Dade Police Department (Fund 110, Subfund 112)	$1,651,000
Disbursements to Municipalities	986,000
Total	$2,637,000

ECONOMIC DEVELOPMENT
(Fund SO 120, Subfund 122)

Revenues:	**2015-16**
Local Business Tax Receipts	$3,515,000
Expenditures:	
Transfer to Beacon Council	$3,515,000

CULTURAL AFFAIRS
(Fund SO 125, Subfund 127 and 130)

Revenues:	**2015-16**
Carryover	$3,003,000
Transfer from Countywide General Fund	8,418,000
Transfer from Tourist Development Tax (TDT) (Fund 150, Subfund 151)	5,067,000
Transfer from Tourist Development Tax Surtax (Fund 150, Subfund 152)	93,000
Convention Development Tax Proceeds (Fund 160, Subfund 162)	8,201,000
Donations	20,000
Children's Trust Grant	996,000
Other Revenues	1,901,000
Miscellaneous Revenues	74,000
Fees and Charges	445,000
Total	$28,218,000
Expenditures:	
Administrative Expenditures	$3,244,000
Grants to/Programs for Artists and Non-Profit Cultural Organizations	13,946,000
South Miami-Dade Cultural Arts Center Operations	5,187,000
Administrative Reimbursement	691,000
Miami-Dade County Auditorium, Joseph Caleb Auditorium, and African Heritage Cultural Arts Center Operations	5,131,000
Reserves	19,000
Total	$28,218,000

CULTURAL AFFAIRS
Art in Public Places Program
(Fund SO 125, Subfund 128)

Revenues:	**2015-16**
Carryover	$1,839,000
Miscellaneous Revenues from Proprietary Capital Projects	3,113,000
Total	$4,952,000
Expenditures:	
Operational Expenditures	$4,918,000
Administrative Reimbursement	34,000
Total	$4,952,000

PARKS, RECREATION AND OPEN SPACES
Grants
(Fund SO 130)

Revenues:	**2015-16**
Prior Year Revenue	$1,967,000
Florida Boating Improvement Fund	650,000
Florida Inland Navigational District	1,780,000
Total	$4,397,000
Expenditures:	
Greenways and Trails District 9	$40,000
Community Development Block Grants	800,000
Marinas Capital	3,557,000
Total	$4,397,000

PUBLIC WORKS AND WASTE MANAGEMENT
STORMWATER UTILITY FUND
(Fund SU 140, Subfund 141)

Revenues:	**2015-16**
Carryover	$29,142,000
Stormwater Utility Fees	30,392,000
Total	$59,534,000
Expenditures:	
Transfers:	
Stormwater Utility Capital Improvement Program (Fund 310,	$7,792,000
Debt Service Revenue Fund (Project 211101, 1999 and 2004	7,232,000
Environmental Resources Management Operations (Fund 140, Subfund 142)	1,510,000
Public Works and Waste Management Operations (Fund 140,	26,414,000
Cash Reserve for Future Projects	16,586,000
Total	$59,534,000

REGULATORY AND ECONOMIC RESOURCES
Stormwater Utility Program
(Fund SU 140, Subfund 142)

Revenues:	**2015-16**
Transfer from Stormwater Utility Fund (Fund SU 140, Subfund 141)	$1,510,000
Expenditures:	
Environmental Resources Management Operations	$1,510,000

PUBLIC WORKS AND WASTE MANAGEMENT
Stormwater Utility Program
(Fund SU 140, Subfund 143)

Revenues:	**2015-16**
Transfer from Stormwater Utility Fund (Fund SU 140, Subfund 141)	$26,414,000
Expenditures:	
Public Works and Waste Management Operations	$26,414,000

TOURIST DEVELOPMENT TAX
(Fund ST 150, Subfund 151)

Revenues:	**2015-16**
Tourist Development Tax	$25,211,000
Expenditures:	
Advertising and Promotion (Convention and Visitors Bureau)	$13,553,000
Transfer to Debt Service (Project 205800)	4,885,000
Transfer to Cultural Affairs Council (CAC) (Fund 125, Subfund 127)	4,760,000
Transfer to CAC (Fund 720, Subfund 721)	125,000
Tourist Development Council (TDC) Grants	1,100,000
Transfer to General Fund for Administrative Reimbursement	461,000
Transfer to TDC for Administrative Support (Fund 125, Subfund 127)	307,000
Transfer to Finance for TDC Administrative Support (Fund 030 Subfund 031)	20,000
Total	$25,211,000

TOURIST DEVELOPMENT SURTAX
(Fund ST 150, Subfund 152)

Revenues:	**2015-16**
Tourist Development Surtax	$7,454,000
Expenditures:	
Advertising and Promotion (Convention and Visitors Bureau)	$7,121,000
Transfer to General Fund for Administrative Reimbursement	140,000
Transfer to TDC for Administrative Support (Fund 125, Subfund 127)	93,000
Tourist Development Council Grants	100,000
Total	$7,454,000

PROFESSIONAL SPORTS FRANCHISE FACILITY TAX
(Fund ST 150, Subfund 154)

Revenues:	**2015-16**
Professional Sports Franchise Facility Tax	$12,606,000
Expenditures:	
Transfer to Debt Service Fund (Project 205800)	$12,606,000

HOMELESS TRUST
Operations, Capital, and Reserves
(Fund ST 150, Subfund 150 and 155)

Revenues:	**2015-16**
Food and Beverage Tax (1%) Proceeds	$18,974,000
Carryover	9,659,000
Interest Income	32,000
Private Sector Contribution	10,000
Total	$28,675,000
Expenditures:	
Homeless Trust Operations	$21,481,000
Administrative Reimbursement	64,000
Capital Reserve	2,349,000
Tax Equalization Reserve	4,146,000
Operational Reserve	635,000
Total	$28,675,000

HOMELESS TRUST
Domestic Violence Oversight Board Trust Fund
(Fund ST 150, Subfund 156)

Revenues:	**2015-16**
Carryover	$1,526,000
Food and Beverage Tax (1%) Proceeds	3,348,000
Total	$4,874,000
Expenditures:	
Domestic Violence Shelter Operations	$2,117,000
2nd Domestic Violence Shelter Construction	2,757,000
Total	$4,874,000

CONVENTION DEVELOPMENT TAX
(Fund ST 160, Subfunds 162 and 164)

Revenues:	**2015-16**
Convention Development Tax Proceeds	$77,023,000
Transfer from Shortfall Reserve (Fund 160 Subfund 163)	20,687,000
Performing Arts Center Repayment	1,350,000
Basketball Properties- Development Agreement Fees	125,000
Total	$99,185,000
Expenditures:	
Transfer to Debt Service Fund (Projects 206100, 206300)	$37,451,000
Payment to the City of Miami Beach	4,500,000
Miami Beach Revenue Sharing Interlocal Agreement	3,837,000
Transfer to Cultural Affairs for Grants (Fund 125, Subfund 127)	1,000,000
Performing Arts Center Trust Subsidy	7,650,000
Transfer to Cultural Affairs (South Miami-Dade Cultural Arts Center (Fund 125, Subfund 127))	3,062,000
American Airlines Arena-related Costs	6,400,000
Payment to the City of Miami	3,000,000
Transfer to PROS - Tennis Center (Fund 040, Subfund 001)	1,000,000
Transfer to Vizcaya Operating Subsidy (Fund 450, Subfund 001)	2,500,000
Transfer to Cultural Programs (Museum Operating Grants) (Fund 030, Subfund 033)	10,018,000
Performing Arts Center Trust Operating Subsidy	2,042,000
New World Symphony	1,000,000
Transfer to Cultural Affairs for Community-based Cultural Facilities (Fund 125, Subfund 127)	1,304,000
Transfer to Capital Reserve Fund	750,000
Transfer to Cultural Affairs for Miami-Dade County Auditorium, Joseph Caleb Auditorium, and African Heritage Cultural Arts Center (F	2,835,000
Transfer to Parks, Recreation and Open Spaces for Zoo Miami	9,836,000
Fairchild Tropical Botanic Garden, Inc.	1,000,000
Total	$99,185,000

CONVENTION DEVELOPMENT TAX
(Fund ST 160, Subfunds 163)

Revenues:	**2015-16**
Shortfall Reserve	$20,687,000
Expenditures:	
Transfer to Convention and Development Tax (Fund 160, Sudfund 162)	$20,687,000

PEOPLE'S TRANSPORTATION PLAN FUND
(Fund SP 402, Subfunds 402 and 403)

Revenues:	**2015-16**
Carryover	$37,083,000
Transfer for Loan Repayment (Fund 411, Subfund 411)	26,678,000
Interest	100,000
Sales Tax Revenue	237,093,000
Total	$300,954,000
Expenditures:	
Transfer to Miami-Dade Transit Operations (Fund 411, Subfund 411)	$130,412,000
Transfer to Fund 416 / 417 for Miami-Dade Transit Debt Service (Fund 416 and 417)	72,196,000
Transfer to Fund 209, Project 209403 for 2008 Surtax Bond Debt Service	2,721,000
Transfer to Fund 209, Project 209404 for 2009 Surtax Bond Debt Service	8,203,000
Transfer to Fund 209, Project 209405 for 2010 Surtax Bond Debt Service	2,853,000
Transfer to Fund 209, Project 209406 for 2012 Surtax Bond Debt Service	7,447,000
Transfer to Fund 209, Project 209406 for 2015 Surtax Bond Debt Service	3,533,000
Transfer to Public Works (Fund 325)	2,939,000
Transfer to the Citizen's Independent Transportation Trust (Fund 420)	2,350,000
Transfer to Eligible Municipalities	47,417,000
Transfer to New Municipalities	7,113,000
Payment to Restricted Reserve for Capital Expansion	9,323,000
Ending Cash Balance	4,447,000
Total	$300,954,000

MIAMI-DADE TRANSIT
Lease, Sublease and Loan Agreements
(Fund ET 411, Subfund 400)

Revenues:	**2015-16**
Rental and Interest Income	$16,076,000
Expenditures:	
Capital Lease Leaseback Obligation	$16,076,000

MIAMI-DADE TRANSIT
Operations
(Fund ET 411, Subfund 411)

Revenues:	**2015-16**
Carryover	$6,939,000
Transfer from Fund 402 for MDT Operations	130,412,000
Transfer from Countywide General Fund for Maintenance of Effort	173,745,000
Transit Fares and Fees	111,759,000
Transfer from Transportation Disadvantaged Program (Fund 413, Subfund 413)	8,766,000
Bus Feeder Support from Tri-Rail	666,000
State Operating Assistance	20,362,000
Other Revenues	16,617,000
Total	$469,266,000
Expenditures:	
Operating Expenditures	$437,569,000
Transfer to Fund 416/417 for MDT Debt Service	784,000
Existing Services Loan Payment to Fund 402	26,678,000
South Florida Regional Transportation Authority Operating and Capital Subsidy	4,235,000
Total	$469,266,000

Non-Capital Grants
(Fund ET 413, Subfund 413)

Revenues:	**2015-16**
State Grants - Transportation Disadvantaged Trust Fund	$8,766,000
State Grants - JPA	4,956,000
Federal Grant - Bridge Inspection	1,000,000
Total	$14,722,000
Expenditures:	
Transit Grant Program Expenditures	$5,956,000
Intrafund Transfer Expenditures	8,766,000
Total	$14,722,000

Miami-Dade Transit Debt Service
(Funds 416 and 417)

Revenues:	**2015-16**
Federal Subsidy Receipts (Series 2009B Bonds)	$3,357,000
Federal Subsidy Receipts (Series 2010B Bonds)	2,521,000
Transfer from Fund 402 For PTP Debt Service	72,196,000
Transfer from Fund 411 for Non-PTP Debt Service	784,000
Total	$78,858,000
Expenditures:	
General Electric Loan Payment	$2,494,000
Series 2008 Transit System Sales Surtax Payments	12,094,000
Series 2009 Transit System Sales Surtax Payments	15,665,000
Series 2010 A & B Transit System Sales Surtax Payments	11,083,000
Series 2012 Transit System Sales Surtax Payments	25,776,000
Series 2015 Transit System Sales Surtax Payments	10,764,000
Series 2010 D Rezoning Bonds	784,000
Transfer to Bond Administration (Fund 030, SubFund 031)	198,000
Total	$78,858,000

OFFICE OF THE CITIZENS' INDEPENDENT TRANSPORTATION TRUST
(Fund ET 420, Subfund 420)

Revenues:	**2015-16**
Transfer from People's Transportation Plan Fund (Fund 402)	$2,350,000
Expenditures:	
Operating Expenditures	$2,350,000

PORT OF MIAMI
(Fund ES 420, Subfund 001)

Revenues:	**2015-16**
Carryover	$46,221,000
Fees and Charges	143,120,000
Total	$189,341,000
Expenditures:	
Operating Expenditures	$61,045,000
Security Costs	17,251,000
Administrative Reimbursement	2,200,000
Transfer to Consumer Services - Passenger Transportation Regulation (Fund 030, Subfund 032)	100,000
Subtotal Operating Expenditures	80,596,000
Transfer to Port of Miami Bond Service Account (Fund 423, Subfund 234)	9,734,000
Transfer to Port of Miami General Fund (Fund ES 424)	49,224,000
Ending Cash Balance	49,787,000
Total	$189,341,000

PORT OF MIAMI
Bond Service Account (G.O. Bonds)
(Fund ES 423, Subfund 234)

Revenues:	**2015-16**
Transfer from Port of Miami Revenue Fund (Fund ES 420)	$9,743,000
Expenditures:	
Principal and Interest Payments	$9,743,000

Port of Miami General Fund
(Fund ES 424, Subfund 241)

Revenues:	**2015-16**
Transfer from Port of Miami Revenue Fund (Fund ES 420)	$49,244,000
Expenditures:	
Principal and Interest Payments	$48,169,000
Non-operating Expenditures	1,055,000
Total	$49,224,000

PUBLIC WORKS AND WASTE MANAGEMENT
Venetian Causeway Operating Fund
(Fund EN 438, Subfund 001)

Revenues:	**2015-16**
Carryover	$3,653,000
Transfer from Operating Fund (Fund ER 438 Subfund 001)	2,186,000
Total	$5,839,000
Expenditures:	
Operation and Maintenance	$1,358,000
Transfer to Capital	$3,888,000
Transfer to Debt Service (Fund EN 438, Subfund 007)	$498,000
Reserve	95,000
Total	$5,839,000

PUBLIC WORKS AND WASTE MANAGEMENT
Venetian Causeway Debt Service Fund
(Fund EN 438, Subfund 007)

Revenues:	**2015-16**
Transfer from Operating Fund (Fund ER 438 Subfund 001)	$498,000
Expenditures:	
Debt Service Payment for FY 2007-08 Sunshine Loan Restructured in Series 2011A Loan	$176,000
Debt Service Payment for Capital Asset Series 2010 Bonds	322,000
Total	$498,000

PUBLIC WORKS AND WASTE MANAGEMENT
Causeways Operating Fund
(Fund ER 430, Various Subfunds)

Revenues:	**2015-16**
Carryover	$9,342,000
Rickenbacker and Venetian Tolls, Transponders and Other Revenues	8,160,000
Total	$17,502,000
Expenditures:	
Causeway Toll Operations and Maintenance	$2,978,000
Transfer to Causeway Capital Fund (Fund ER 431)	6,662,000
Transfer to Causeway Debt Service Fund (Fund ER 432)	2,761,000
Transfer to Village of Key Biscayne	365,000
Operating Reserve	4,736,000
Total	$17,502,000

PUBLIC WORKS AND WASTE MANAGEMENT
Causeway Debt Service Fund
(Fund ER 432, Various Subfunds)

Revenues:	**2015-16**
Transfer from Causeway Operating Fund (Fund ER 430)	$2,761,000
Expenditures:	
Debt Service Payment for FY 2007-08 Sunshine Loan	$342,000
Debt Service Payment for Capital Asset Series 2010 Bonds	349,000
Debt Service Payment for Rickenbacker Capital Asset Series 2014 Bonds	2,070,000
Total	$2,761,000

VIZCAYA MUSEUM AND GARDENS
Operations
(Fund EV 450, Subfund 001)

Revenues:	**2015-16**
Transfer from Convention Development Tax (Fund 160, Subfund 162)	$2,500,000
Expenditures:	
Operating Expenditures	$2,500,000

PUBLIC WORKS AND WASTE MANAGEMENT
Waste Collection Operations
(Fund EF 470, Subfunds 470, 471, and 475)

Revenues:	**2015-16**
Carryover	$18,932,000
Collection Fees and Charges	135,988,000
Sale of Recyclable Materials	1,874,000
Interest	58,000
Total	$156,852,000
Expenditures:	
Garbage & Trash Collection Operations	143,420,000
Solid Waste Service Area Code Enforcement	1,402,000
Transfer to Note Payable (Debt Service Fund 470)	1,603,000
Transfer to Capital Projects (Fund 470, Subfund C10)	1,426,000
Intradepartmental Transfer to Disposal	3,946,000
Reserves	5,055,000
Total	$156,852,000

PUBLIC WORKS AND WASTE MANAGEMENT
Waste Disposal Operations
(Fund EW 490, Subfunds 491, 492, 495, and 499)

Revenues:	**2015-16**
Carryover	$144,996,000
Disposal Fees	114,994,000
Transfer Fees	6,643,000
Resources Recovery Energy Sales	10,450,000
Interest	382,000
Utility Service Fee	24,168,000
Intradepartmental Transfer from Collections	3,946,000
Transfer Interest (Fund 490, Subfund GR0)	27,000
Total	$305,606,000
Expenditures:	
Disposal Operations	$139,998,000
Transfer to Subfund DS0, Bond Debt Service	19,452,000
Transfer to Capital Projects (Subfunds C10 and RR0)	18,575,000
Reserve	127,581,000
Total	$305,606,000

JACKSON HEALTH SYSTEMS
County Public Hospital Sales Tax
(Fund SD 510, Subfund 510)

Revenues:	**2015-16**
Sales Surtax	$238,238,000
Expenditures:	
Transfer to Jackson Health Systems	$238,238,000

STATE REVENUE SHARING
(Fund 51-510, Subfund 512)

Revenues:	**2015-16**
Entitlement as a County	$55,055,000
Entitlement as a Municipality	48,210,000
Total	$103,265,000
Expenditures:	
Transfer to Guaranteed Entitlement Revenue Fund (Project 204101)	$13,662,000
Transfer to Countywide General Fund	41,393,000
Transfer to UMSA General Fund	48,210,000
Total	$103,265,000

LOCAL GOVERNMENT HALF-CENT SALES TAX
(Fund 51-510, Subfund 513)

Revenues:	**2015-16**
Countywide Sales Tax Receipts	$71,190,000
Unincorporated Municipal Service Area Sales Tax Receipts	83,704,000
Total	$154,894,000
Expenditures:	
Transfer to Countywide General Fund	$71,190,000
Transfer to UMSA General Fund	83,704,000
Total	$154,894,000

MIAMI-DADE COUNTY SELF INSURANCE FUND (HEALTH)
(Fund IS 541, Subfund 001 thru 005)

Revenues:	**2015-16**
Carryover	$62,760,000
Employer Contribution	234,177,000
Dependent Premiums	102,530,000
Total	$399,467,000
Expenditures:	
Medical	$372,391,000
Dental/Vision	17,613,000
Life	9,463,000
Total	$399,467,000

FLORIDA POWER AND LIGHT ELECTRICAL FRANCHISE FEE
(Fund GF 010, Subfund 010)

Revenues:	**2015-16**
Franchise Fee	$37,973,000
Expenditures:	
Transfer to UMSA General Fund	$26,000,000
Disbursements to Municipalities	11,973,000
Total	$37,973,000

ANIMAL SERVICES DEPARTMENT
Trust Fund
(Fund TF 600, Subfund 022, Project 022111)

Revenues:	**2015-16**
Carryover	$120,000
Transfer from Other Funds	20,000
Donations, Grants, and Other Revenue	30,000
Total	$170,000
Expenditures:	
Animal Shelter Expenditures	$170,000

CORRECTIONS AND REHABILITATION
Inmate Welfare Trust Fund
(Fund TF 600, Subfund 601)

Revenues:	**2015-16**
Carryover	$518,000
Other Revenues	3,000
Transfer from Special Revenue Operations (Fund 110, Subfund 111)	673,000
Total	$1,194,000
Expenditures:	
Operating Expenditures	$679,000
Community Mental Health Partnership	295,000
Transfer to General Fund	220,000
Total	$1,194,000

PARKS, RECREATION AND OPEN SPACES
Miscellaneous Trust Funds
(Fund TF 600, Subfund 601, Project 608TPR)

Revenues:	**2015-16**
Carryover	$7,425,000
Interest Earnings	13,000
Miscellaneous Revenues and Donations	1,500,000
Total	$8,938,000
Expenditures:	
Zoo Miami Construction of Phase V - Florida Exhibit	$276,000
Marina Capital Plan	1,119,000
Marina Management System	200,000
Trust Reserves	7,343,000
Total	$8,938,000

MIAMI-DADE POLICE DEPARTMENT (MDPD)
Miscellaneous Trust Fund
(Fund TF 600, Subfund 601)

Revenues:	**2015-16**
Carryover	$2,491,000
Interest Income	$7,000
Miscellaneous	399,000
Total	$2,897,000
Expenditures:	
Operating Expenditures	$604,000
Reserve for Future Expenditures	2,293,000
Total	$2,897,000

MIAMI-DADE POLICE DEPARTMENT (MDPD)
Law Enforcement Trust Fund
(Fund TF 600, Subfunds 602, 603, 604)

Revenues:	**2015-16**
Carryover	$7,488,000
Interest Income	$31,000
Fines and Forfeitures	3,314,000
Total	$10,833,000
Expenditures:	
Miami-Dade Police Department -- Investigative and Special Enforcement	$7,149,000
Reserve for Future Expenditures	3,684,000
Total	$10,833,000

COUNTY TRANSPORTATION TRUST FUND
(Fund 51-510, Subfund 511)

Revenues:	**2015-16**
Local Option Six-Cent Gas Tax	$41,104,000
Capital Improvement Local Option Three-Cent Gas Tax	19,260,000
State Gas Tax	8,123,000
Constitutional Gas Tax (20%)	3,683,000
Constitutional Gas Tax (80%)	14,780,000
"Ninth-Cent" Gas Tax	10,522,000
Total	$97,472,000
Expenditures:	
Transfer to General Fund for Transportation Expenditures	$63,432,000
Transfer to Capital Improvements Local Option Gas Tax Fund 337, Subfund 337	19,260,000
Transfer to Secondary Road Program Fund 330 and 331, Subfunds 332, 333, and 334	14,780,000
Total	$97,472,000

COMMUNITY ACTION AND HUMAN SERVICES
Operations

Revenues:	**Fund SC 610**	**Fund SD 611**	**2015-16**
Transfer from Countywide General Fund	$15,804,000	$2,130,000	$17,934,000
Federal Grants	4,864,000	1,057,000	5,921,000
State Grants	2,280,000	1,186,000	3,466,000
Other Revenues	277,000	10,000	287,000
Interdepartmental Transfers	0	382,000	382,000
Total	$23,225,000	$4,765,000	$27,990,000
Expenditures:			
Operating Expenditures	$23,225,000	$4,765,000	$27,990,000

COMMUNTY ACTION AND HUMAN SERVICES
(Fund SC 630)

Revenues:	**2015-16**
Federal Grants	$76,670,000
State Grants (FDOT)	468,000
Transfer from Countywide General Fund	11,047,000
Other Revenues	488,000
Interagency Transfers	1,173,000
Total	$89,846,000
Expenditures:	
Operating Expenditures	$89,846,000

MIAMI-DADE ECONOMIC ADVOCACY TRUST
Affordable Housing Program
(Fund SC 700, Subfund 700, Project 700003)

Revenues:	**2015-16**
Carryover	$3,026,000
Interest Earnings	3,000
Documentary Stamp Surtax	3,400,000
Total	$6,429,000
Expenditures:	
Affordable Housing Operating Expenditures	$6,089,000
Transfer to the Office of the Executive Director and Administration (Fund 030, Subfund 020)	340,000
Total	$6,429,000

CORRECTIONS AND REHABILITATION
Grants
(Fund SO 720)

Revenues:	**2015-16**
Criminal Alien Assistance (Department of Justice)	$200,000
Expenditures:	
Operating Expenditures	$200,000

PUBLIC WORKS AND WASTE MANAGEMENT
Grant Fund
(Fund SO 720)

Revenues:	**2015-16**
Carryover	$55,000
State Department of Agriculture Mosquito Grant	43,000
Total	$98,000
Expenditures:	
Mosquito Grant related expenditures	$43,000
Reserve	55,000
Total	$98,000

ELECTIONS
(Fund SO 720, Subfund 720)

Revenues:	**2015-16**
Florida Department of State - Division of Elections Voter Education - Poll Worker Recruitment/Training	$200,000
Expenditures:	
Operating Expenditures	$200,000

REGULATORY AND ECONOMIC RESOURCES
Grant Fund
(Fund SO 720, Subfund 720)

Revenues:	**2015-16**
State and Federal Environmental Grants	$2,739,000
Expenditures:	
Operating Expenditures	$2,739,000

MIAMI-DADE FIRE RESCUE
State Grant Awards
(Fund SO 720, Subfund 720)

Revenues:	**2015-16**
State EMS Grant	$565,000
Expenditures:	
Carryover	$217,000
Miami-Dade Objectives	299,000
City of Miami Fire Rescue Department	29,000
City of Miami Beach Fire Rescue Department	6,000
City of Hialeah Fire Rescue Department	11,000
City of Coral Gables Fire Rescue Department	2,000
Village of Key Biscayne Fire Rescue Department	1,000
Total	$565,000

Federal Grant
(Fund SO 720, Subfund 720)

Revenues:	**2015-16**
SAFER Grant	$974,000
Federal Safety Grant	2,081,000
Total	$3,055,000
Expenditures:	
Grant Objectives	$3,055,000

Urban Search and Rescue
(Fund SO 720, Subfund 720)

Revenues:	**2015-16**
Federal Emergency Management Grant	$573,000
Expenditures:	
Grant Objectives	$573,000

Emergency Management
(Fund SO 720, Subfund 720)

Revenues:	**2015-16**
State Grants	$116,000
Federal Grants	1,647,000
Total	$1,763,000
Expenditures:	
Operating Expenditures	$1,763,000

MIAMI-DADE POLICE DEPARTMENT (MDPD)
Operating Grant Fund
(Fund SO 720, Subfund 720)

Revenues:	**2015-16**
COPS Hiring Program Grant	$716,000
Justice Assistance Grant (JAG) Program	500,000
In-Kind Match	343,000
State Grants	712,000
Federal Grants	3,473,000
Intradepartmental Transfer	529,000
Total	$6,273,000
Expenditures:	
COPS Hiring Program Grant	$1,245,000
Justice Assistance Grant (JAG) Program	500,000
Operating Expenditures	4,528,000
Total	$6,273,000

JUVENILE SERVICES
Grant Fund
(Fund SO 720, Subfund 720)

Revenues:	**2015-16**
Department of Juvenile Justice Grant	$865,000
Juvenile Justice Diversion Alternative Program	784,000
Juvenile Treatment Alternatives for Safe Communities	354,000
Byrne Grant	167,000
Total	$2,170,000
Expenditures:	
Operating Expenditures	$2,170,000

OFFICE OF MANAGEMENT AND BUDGET
Ryan White Grant Program
(Fund SO 720, Subfund 720)

Revenues:	**2015-16**
Ryan White Title I	$26,484,000
Byrne Grant	100,000
Total	$26,584,000
Expenditures:	
Administrative Expenditures	$1,491,000
Intradepartmental Transfer to Administration	70,000
Intradepartmental Transfer to Grants Coordination	100,000
Allocation to Contractual Services	24,823,000
Total	$26,484,000

CULTURAL AFFAIRS
State and Federal Grants
(Fund SO 720, Subfund 720 and 721)

Revenues:	**2015-16**
Transfer from Tourist Development Tax (TDT) (Fund 150, Subfund 151)	$125,000
State of Florida Artistic Automobile License Tag Revenue	25,000
Carryover	8,000
Other Revenues	103,000
Total	$261,000
Expenditures:	
Grants to/Programs for Artists and Non-Profit Cultural Organizations	$25,000
South Florida Cultural Consortium Projects	236,000
Total	$261,000

HOMELESS TRUST
Grants
(Fund SO 720, Subfund 723)

Revenues:	**2015-16**
U.S. Department of Housing and Urban Development Grants	$32,119,000
Florida Department of Children and Family Grants	423,000
Total	$32,542,000
Expenditures:	
Grant Allocations	$32,542,000

SPECIAL ASSESSMENT FUNDS
Special Taxing Districts-Lighting
(Fund SO 900, Subfund 901)

Revenues:	**2015-16**
Carryover -- Lighting Districts	$599,400
Special Taxing Districts FY 2015-2016 Assessments -- Lighting Districts	10,550,506
Total	$11,149,906
Expenditures:	
149 Bird	170
5 Star	320
A.B. @ Tamiami Airport 1	571
A.S.A. Subdivision	2,516
A.S.A. Subdivision Tr D	147
A.V. Subdivision	776
A/R Subdivision	549
AB at Tamiami Trail	88,175
Abaco	118
Abbro Subdivision	932
Abel Homes Naranja Villas	2,948
Acapulco	4,145
Adrian At Tamiami	909
Adventure Homes	23,467
Aileen Subdivision	619
Air Park Industrial	4,939
Aladdin	1,470
Alco Est @ Addition 1-5	9,064
Alexa Subdivision	224
Alexandria Estates	3,819
Ali Subdivision	963
Alina Estates	2,118
Allapattah	38,125
Allison Estates	3,302
Alturas Buena Vista	440
American Homes	16,330
American Homes 1 Addition	12,821
Americas At Miller	4,427
Amerihomes	6,682
Amigo Subdivision	354
Amore Subdivision	1,695
Anabah Gardens	688
Anaco Est 1 Addition	1,380
Anaco Estates	1,822
Anderson Heights	37,108
Andover	28,603
Andover Addition #1	14,784
Andrade Subdivision.	3,031
Anta Subdivision 1st Addition	1,266
Arien Subdivision 1 & 2	2,495
Arien Subdivision Section 3	1,3[illegible]

Aristotle Subdivision	38,787
Ashly Subdivision	509
Auto Nation	1,573
Balani Subdivision	5,077
Balmoral	3,618
Barcelona Est	2,944
Barima Ests.	10,820
Baroque Estates	564
BBE Subdivision	4,445
BDG Kendall 162	114
Beacon At 97 Avenue	377
Beacon At Doral	2,380
Beacon Centre	26,332
Beacon Lks Phase 1	6,497
Bel Aire	23,809
Belen Ests	2,304
Ben Granoff Park	4,215
Benson Lks	2,246
Bent Tree Briarcliff	840
Bent Tree Com	2,334
Bent Tree Section 3	3,915
Beverly Estates	13,044
BHM East Campus Expansion	862
Biarritz 2	769
Biarritz Subdivision Ph 1	559
Big 5	449
Bilbao Estates Imp	6,484
Bird Estates	2,623
Bird Gdns	3,664
Bird Lakes South Addition 3	2,058
Bird Lakes South Section 1	6,679
Bird Lakes South Section 3	10,948
Bird Lakes South Secton 4	6,575
Bird Road Highlands	18,522
Bird Road Properties	2,726
Bird South	1,747
Biscayne	48,077
Biscayne Dr Ests	11,525
Biscayne Gardens	9,925
Biscayne Gardens 3rd Addition	27,378
Biscayne Gardens Addition #2	18,455
Biscayne Manning	17,007
Biscayne Manning Addition #1	6,261
Biscayne Pines	16,975
Biscayne Pt S	1,848
Biscayne Villas	5,812
Bismark Estates	580
Bismark Homes	3,021
Black Creek Homes	2,253
Blue Heaven Landing	945
Bluewaters	35,644
BMS Kendall	2,087
BMS-Kendale Lakes	586
Bonita	8,275
Bonita Golf	2,050
Bonita Golf 2	3,002
Bonita Grand Estates	15,864
Braman	502
Brandon Park	21,129
Breckinridge	1,673
Breeze At Galloway	5,044
Bright Meadow	7,157
Bridgeport	462
Bristol Of Kendall	223
Bristol Park 2	1,566
Bristol Point	1,131
Brownsville	188,851
Buddy's Paradise	2,501
Bunche Park	67,879
Bunche Park South	17,622
Cadiz Ests	831
California Club Estates	1,427
California Hills	8,788
Camino Real Ests	5,292
Canero's Oak	378
Cantal West Industrial Park	525
Cantelope	6,558
Canton Subdivision	3,605
Canton Subdivision 1st Addition	1,429
Cape Florida	10,728
Capri Homes	1,228
Caribe Lakes Phase 1	1,555
Caribe Subdivision	2,146
Caribean Palms	4,675
Carlisle at Doral	470
Carmichael Estates	1,029
Carol City	410,9[illegible]

Carol City 1st Addition	2,072
Cartal Subdivision	704
Casa Lago	5,395
Casa Lago 1st Addition	2,485
Casa Matias	2,202
Casariego Business Park	781
Castcana Estates	1,718
Castellanos at Coral Way 2	607
Castillian Subdivision	616
Cauley Palasaides	1,016
Cedar West Estates	137
Cedar West Homes 2	3,844
Cedar West Homes 3	11,612
Cenal Estates	21,212
Central Canal	35,652
Central Heights	15,210
Central Miami	15,266
Central Miami Addition #1	11,665
Central Park Estates	485
Centro Villas North	3,145
Century Breeze East	557
Century Estates /1st Addition	22,426
Century Gardens	28,642
Century Gardens @ Tamiami	4,566
Century Gardens Village	3,568
Century Park/Villa	1,584
Century Prestige	4,471
Chadustry Estates	3,556
Chana Rose	1,543
Chateau Royal Estates	5,807
Chateaubleau Mansions	3,252
Chediak Subdivision PH 1	133
Children's Plaza	1,688
Chiu Subdivision	850
Christianne Ests	955
Christopher Gardens	8,766
Christy's Estates	5,204
Circle Creek Apts	2,149
CLC Subdivision	1,002
CMGD Subdivision	1,120
Colonial Drive	204,615
Colonnade	8,891
Community Partnership	12,902
Coral Bird Homes 1	4,464
Coral Bird Homes Phase 2	1,946
Coral Highlands	16,045
Coral Pines	30,436
Coral Reef Nurseries	23,139
Coral Terrace Section 1	2,983
Coral Town Park	280
Coral Way Estates	9,702
Coral West Heights	17,854
Coral West Homes	1,090
Cordoba Estates Section 2	3,909
Cordoba Estates Section 1	2,843
Cordoba Estates Section 4	832
Corsica	11,363
Corsica Place	30,709
Cosar Subdivision	6,079
Cosmopolitan Roadway	7,225
Costa Azul Homes	766
Costa Bonita	409
Costa Dorada	1,113
Costa Linda Condo	1,231
Costa Verde	4,496
Costall Doral East	6,168
Country Club Of Miami Est	43,060
Country Lake Manor Section 2	60,716
Country Lake Manors	47,109
Country Park Estates	897
Country Pl Mall	155
Countryside and 1st Addition	19,041
Courts At Tuscany	6,777
Courts At Tuscany North	1,676
Courts At Tuscany Ph Two	2,356
Coventry	6,393
Cres Estates	2,521
Cres Subdivision	2,112
Crestview	63,023
Crestview Lakes	15,849
Crestview Lakes 1 & 2 Addition	16,017
Cudimar at Black Point Marina	25,789
Cutler Bay Palms	12,933
Cutler Breeze	2,605
Cutler Country Grove 1st Addition	17,804
Cutler Country Groves	8,200
Cutler Lakes Homes Phase 1	1,65[illegible]

Cutler Ridge	43,654
Cutler Ridge Addition #1	122,119
CVS/Coral Way	858
CW 144 Subdivision	5,430
D.V.H. Estates	13,398
Dadeland Forest Estates	1,050
Dadeland Park	7,393
Dadesky Subdivision	3,664
Daily First	818
Daily Subdivision	113
Danielle Patrick	3,845
Darlington Manor	29,024
Datorre	2,271
Daxal Subdivision	12,485
DCP Subdivision 1st addition	118
Deer Creek	1,117
Deer Creek Estates 1st Addition	3,213
Deering Point	2,802
Denis Subdivision	220
Digna Gas	1,073
Dimara Subdivision	957
Dimauro Subdivision	56
Dimension at Doral	702
Divine Saviour	2,180
Dolphin View	562
Dolphmac	58
Don Elias Estates	5,531
Doral Antilles	39,038
Doral Breeze	749
Doral Commerce Park	4,592
Doral Concourse	192
Doral Equestian Center	424
Doral International Park	952
Doral Isles North Section 1 & 2	22,990
Doral Isles North Section 3	899
Doral Landing	12,749
Doral Meadows First	2,348
Doral Park	42,341
Doral Pointe	536
Doral Public Works Facility	103
Doral Savannah	4,668
Doral Terrace	5,498
Doranda Subdivision	301
Eagles Point 1st Addition	1,226
Eagles Point Subdivision.	1,618
East Golf Park	27,930
Eden Lakes	4,150
Ed-Mar Est	1,544
EFM Estates Section 1	52,917
Egret Lakes Homes	1,301
Elise Estates	7,737
Emerald Isles	4,689
Emerald Lakes Estates	5,145
Emerald Oaks	1,763
Emerald Point	1,345
Enchanted Lake	3,867
Enclave at Blackpoint Marina	28,850
Enclave at Doral	1,389
Erica Gardens	6,692
Esplanadas Dreams	2,072
Esquerro Estates	2,558
Estate Home 3rd Addition	581
Estate Homes	5,470
Estate Homes 2nd Addition	1,577
Ethereal Subdivision	2,910
Eureka Creek	2,558
Eurosuites At Doral	579
Eve Estates	7,535
Evergreen Garden Estates	11,041
Expressway Indust Pk	10,994
Fantasy Homes	5,080
Fantasy One	8,799
Farmland Development	891
Fava Estates	2,289
FC Subdivision	14,610
Fedy Estates	774
Ferel Subdivision	473
Fernal Subdivision	3,251
Flamingo Farms Ests	7,641
Flamingo Homes	6,761
Flamingo Village	14,946
Flightways Subdivision	231
Florencia Ests	6,297
Forest Lake Paradise	1,551
Forest Lakes	53,312
Forest View Subdivision	13,647
G.B. Estates	14,934

G.C. Corp. L.A.D.	2,168
Gabriella Estates	1,372
Galloway Estates	1,183
Galloway Glen	54,282
Garden Cove Estates	1,865
Garden Hills	37,116
Garden Hills West	37,849
Garson Subdivision Section 1	3,513
Gasser Subdivision	432
Gefen Equity	1,184
Gefen-Maisel	548
Gem Homes	23,990
Genstar	2,675
Gold Dream Estates	1,134
Golden Glades	14,650
Goldvue Estates	1,154
Golf Park-Minton Manor Fairmont	32,823
Gordon Estates	1,845
Goulds	85,852
Goulds Hammock Estates	2,643
Gran Central	89,471
Granada Home Estates	1,126
Granada Ranch Estates	2,126
Grand Lakes	59,651
Greendale	7,546
Habitat Homes South	4,151
Hailin Mill Park View	1,072
Hainlin Mill 4	509
Hainlin Reef North	1,769
Hammock Plaza	942
Hammock Shores	6,553
Hammock Shores 2nd Addition	4,955
Hammock Shores 3rd Addition	5,514
Hammocks Estates	12,934
Hampton Apartments	2,068
Hamptons	744
Happy Farm Acres	18,555
Hardin Hammock	2,594
Hardwood Village	11,062
Hartford Place	16,018
Hawksnest 2nd Addition	623
Hawksnest	1,906
Hawksnest 1st Addition	941
Heavenly Estates	1,943
Helena Homes	8,211
Helena Homes 1st Addition	316
Hermilio Subdivision	1,558
Heti Subdivision	393
Hidden Grove	6,394
Highland at Kendall 1st Addition	7,698
Highland Gardens	11,278
Highland Lakes Estates	1,278
Highland/Kendall	6,665
Highland/Sparling	44,111
Hildas Estates Subdivision	3,530
Homestar Landings	4,421
Howard Drive	42,430
Hughes W Subdivision	5,077
Ibis Villas	1,192
Ibis Villas at Doral	4,197
Intag Manor 1st Addition	1,663
Interian Homes	876
Interlaken	986
International Corporation Park	32,730
International Gardens	63,837
Isabella Estates	746
Isabella Homes	1,563
Isla Margarita At Doral	980
Islands at Doral	15,346
Islands at Doral 1 Addition	16,068
Islands at Doral NW	13,568
Islands at Doral Townhome	427
Ives Estates	58,222
Jacarandas at Sunset	2,235
Jackson South Community Hospital	4,376
Jane Plaza	558
JAR Subdivision	595
Jarguti Subdivision	2,358
JC Kern Estates	8,629
Jeannie Forest	4,357
Jefferson at Doral	3,744
Jesslyn Subdivision	13,667
Juan David	971
Kaiser Subdivision	821
Karenero	746
Kayla's Place	14,842
Kendaland Center	2,330

Kendall Breeze	5,374
Kendall Country Walk	13,581
Kendall Family	13,102
Kendall Hammock Shop Ctr	1,177
Kendall Home Depot	901
Kendall Town Center	28,108
Kendall Village West	2,280
Kendalland	29,134
Kendallwood	12,362
Kendallwood Industrial Park Replat	537
Kenellen Subdivision	1,349
Kenwood Estates	1,105
Kessler Grove Section 1	9,781
Kessler Grove Section 2	7,950
Kessler Grove Section 3 and 4	22,283
Key Biscayne #2	9,421
Keybiscayne #1	19,002
Keystone	1,128
Keystone West	320
Kingdom Dreams	7,458
King's Estates	1,705
King's Homes	2,134
Koki Estates	861
Koki Estates 1st Addition	824
Kristina Estates	17,172
Krizia 5th Addition	2,395
Krizia Subdivision 1st Addition	5,055
Krizia Subdivision 3rd Addition	1,527
Krizia Subdivision 4th Addition	3,230
La Costa at Old Cutler Section 1	4,241
La Costa at Old Cutler Section 2	2,299
La Espada	3,182
Laffitte Subdivision	2,216
Lago Del Mar	40,184
Lago Mar 1st Addition	4,619
Lago Mar South	5,805
Laguna Ponds Sections 1 & 2	39,665
Lake Arcola	10,095
Lake Frances	5,473
Lake Lucerne	22,536
Lake Park	7,417
Lakes By The Bay South Commons	58,854
Lakes Of Avalon Imp	16,565
Lakes of Tuscany Ph 1	11,304
Lakesby the Bay Section 14	12,910
Lakeview	36,304
Laroc Est	7,546
Laroc Subdivision	247
Larose Subdivision	906
Las Palmas Imp	12,602
Laurell Hill Park	13,860
Laurens Pond	4,320
Lazarus On Richmond	10,715
Le Chelle Ests	5,694
Le Jeune Terminal	40,548
Le Mirage	5,532
Lee Manor	18,559
Lee Manor 1st Addition	18,542
Les Jardins/Secret Gardens	479
Leti Subdivision	2,404
Leti Subdivision 1 Addition	1,264
Leti Subdivision Third Addition	1,144
Leyva Subdivision	1,487
Liberty City	115,672
Liberty Homes	25,482
Liberty Plaza	6,434
Lilandia Subdivision	2,131
Limewood Grove	26,814
Little Gables	29,552
Little Plant Of Miami	22,993
Little River Acres	10,918
Llanos at Bird Road	1,214
Llauro Subdivision	473
London Square	7,566
Lorant Enterprises at Tamiami	2,258
Loyola-Westbrooke	5,870
Luisangel	765
Luz Estela South	7,012
M.I.C.C.	15,188
Magnolia Landing	5,687
Magnolia Manors	1,028
Majestic Estate	31,279
Majestic Homes	8,962
Mako Subdivision	827
Mandarin Lakes & 1st Addition	28,283
Mandy Subdivision	14,498
Mangus Subdivision	17,6[illegible]

Mansion at Sunset 2nd Addition	4,041
Mansion of Pine Glenn	1,503
Mansions At Sion	3,304
Maralex Homes	13,968
Marbella Estates	1,448
Marbella Park	5,548
Mardel Estates	3,787
Marfer Subdivision	811
Margarita's Estates	5,213
Maria Gardens	8,906
Marien Subdivision	4,412
Marpi Homes	5,397
Marquessa Subdivision	775
Marta Subdivision	719
Martex Business Center and 1st Addition	2,706
Mashta Island	3,489
Mastrapa	518
Matah Subdivision	362
Mayito Estates	287
Mayte South	4,094
Mayte Subdivision	6,947
MDPD North District Station	3,256
Meadow Wood Manor Sec-4	29,284
Meadow Wood Manor Section 10	6,874
Meadow Wood Manors Section 8 North	3,778
Meadow Wood Manors Section 8 South	6,165
Meadowwood Manor Section 9	12,138
Med South	20,579
Mediterrania	10,768
Melgor Estates	3,253
Melody Homes	81
Melquiades Subdivision	646
Melton Plaza	1,393
Miami Free Zone 2	100
Miami Gardens	34,955
Miami International Business Park	12,410
Miami International Parkway	8,122
Mica Subdivision 2nd Addition	249
Mica Subdivision and 1st Addition	1,974
Micheline Subdivision	354
Michelle Manor	5,345
Michelle Woods	3,868
Migdalia 2 Addition	495
Migdalia Subdivision	1,803
Millenium	914
Miller Cove	5,232
Miller Cove 1st Addition	3,895
Miller Glen Subdivision	5,569
Miller Grove	378
Miller Lake	3,701
Miller South	1,612
Millers Landing	862
Milon Venture	46,712
Milya	4,366
Mimi Subdivision	1,901
Mindi Subdivision	1,825
Mingos Garden	37
Mirabella	1,851
Miracle West	2,582
Miracle West 1st Addition	507
Mirana Ind Pk	1,959
Mirasol Subdivision	1,011
Mirelda Estates	9,240
Mitchell Lake	4,695
Mito	3,284
Monaco Estates	4,068
Monaco Estates 1st Addition	7,569
Monacos Miller	1,111
Monasterio Estates Section 1	4,836
Monasterio Section 2	1,061
Monasterio Subdivision	2,726
Monique	2,379
Moody Drive Estate	9,340
Moody Drive Estates 1st Addition	3,401
Mother Of Christ	1,705
Munne Estates	4,111
Munne Royal Homes	6,996
Mustang Ranch	6,832
My First Home	5,322
Mystic Forest	623
Mystic Forest 2	719
Mystic Place	743
Naranja Gardens	13,474
Naranja Lakes	15,723
Naranja Park	16,733
Naroca Estates	12,068
Natalie Homes	4,0[illegible]

Nava Subdivision	391
Nelfer Subdivision	3,055
Nelia Subdivision	701
Nelmar Subdivision	1,318
Nelsay Plaza	716
Nicoi	1,294
Nicolle Subdivision	2,980
Nilo Estates	2,880
Nilo Subdivision	2,711
Nito Est Subdivision	1,830
Nomar Estates	1,691
North County	715,162
North Dade Country Club	63,249
North Lake Commerce	1,924
North Lake Park	2,104
North Palm Estates	11,480
Northwest Shores	45,882
November Heights	1,668
Nunez Estates	469
Nunez Homes	775
Nyurka Estates	862
Oak Creek	10,929
Oak Creek South	10,055
Oak Lane	180
Oak Park	31,071
Oak Park Est. Section 1	11,064
Oak Rdg Villa	2,059
Oak Ridge 1st Addition	1,787
Oak Ridge Falls	1,880
Oak Ridge Falls 2nd Addition	2,137
Oak South Estate	12,023
Oakland Estates	6,970
Oakland Park	15,064
Oaks and Pines	1,715
Oaks South	11,278
Old Country Rd Ests	2,046
Old Cutler Apt	2,340
Old Cutler Forest	3,377
Old Cutler Homes	1,485
Olivia's Subdivision	1,436
Ozambela Subdivision	501
P.I. Estates	6,109
P.V.C. Subdivision	1,561
PA Coral Reef	5,162
PA Sunset	2,053
Palace 1 Addition	810
Palapala	3,285
Palm Spring Estates	12,710
Palm Springs North	73,986
Palm Springs North Underground	19,930
Palmas/Bosque 1st Addition	873
Palmetto Lakes Ind	61,889
Park Center Business Park	702
Park Lakes By The Meadows Phase 3	4,712
Park Lakes By The Meadows Phase 6	4,693
Park Lakes By The Meadows Phase 4 and 5	5,174
Park Lakes Sections 1-4	13,150
Park Shores	30,085
Park View Condominium	3,571
Park View Estates	102
Parkview Town Homes Phase 1	781
Paul Marks	8,097
Peachtree Lane	8,810
Peacock's Point	1,233
Pedro Alberto Subdivision	1,700
Pelican Bay at Old Cutler Lk	28,343
Pelican Point	3,465
Pena Subdivision	2,645
Peral Subdivision	6,612
Peterson	4,965
Pete's Place	4,177
Pine Manor	4,061
Pine Needles East	319
Pine Needles East Section 5	1,606
Pine Wood Manor	6,116
Pinewood Park	27,252
Pinewood Park Extension	31,053
PK Lk	9,906
Plaza Del Paraiso	1,843
Pleasure Village So	3,192
Poinciana Lakes	516
Ponce Estates	9,699
Ponce Estates Section 2	7,433
Precious Executive	5,663
Precious Forest Homes	5,001
Precious Homes/Lakes Bay	2,063
Pres Ests	3,2[illegible]

Preserve at Doral	1,125
Prince of Peace	1,985
Princetonia	54,589
Puerto Bello at Doral	872
Punta Gorda Est	1,833
PVC 1	782
PVC Estates	1,971
PVC Estates 1 Addition	265
Quirch Subdivision	4,159
R.J. Katz	9,696
RAAS 2	1,337
RAAS Subdivision	2,617
RAM Commercial	379
Rana Park	7,895
Red Garden	4,156
Redland East	344
Redland East 1st Addition	126
Redlands Colonial Estates	1,847
Redlands Cove	8,941
Redlands Edge	1,380
Redlands Est	6,038
Redlands Forest	3,755
Renaissance Est	11,000
Renegade Subdivision	4,511
Reserve at Doral	2,751
Reserve At Doral West	372
Richland Estates	9,196
Richmond Heights	100,975
Richmond Heights 1st Addition	31,701
Richmond Homes 1st Addition	2,318
Richmond Homes	3,631
Rieumont Estates	4,822
Rita Garden - The Center	609
Rivendell	7,941
Rivendell East	4,427
Riverbend	24,655
Riverdale	16,758
Riverside	458
Riviera Grand Estates	5,398
Riviera Preparatory School	4,071
Riviera South	2,242
Riviera Trace	10,514
Riviera West	2,279
Roel Subdivision	3,286
Roger Homes	7,758
Rolling Oaks	12,206
Rose Glen	4,826
Rosewood Homes	2,063
Rosmont Subdivision 3	397
Royal Cutler Estates	4,052
Royal Gate Center	69
Royal Landing	10,493
Royal Landing Estate	1,979
Royale Green Section One	35,484
Royale Green Townhouse	47,545
Royalton Subdivision	6,585
Rustic Lakes	3,024
Rustic Lakes Addition I	6,307
S.A.B Subdivision	358
Sabal Palm	56,875
Sabina Shopping Center	869
Sable Palm Estates	7,037
Sabrina Twinhomes Subdivision	2,845
Salcines Subdivision	49
Salma Lakes	7,760
Saminik Subdivision	2,987
San Denis San Pedro	12,640
San Diego Subdivision 1st Addition	1,403
San Marino	2,415
San Valentin	1,093
Santa Barbara	168
Santa Monica Estates	674
Sarah Nicole Estates	208
Sarco	1,353
Savannah Landing	1,482
Schenley Park	10,363
Scott Lake Manor	60,626
Scott Lake Manor East	148,985
Sella Subdivision	6,943
Sevilla Heights	2,993
Sharon Estate	3,653
Shirtee 1and 2	713
Shoma Country Club	1,222
Shoma Estates	24,792
Shoma Homes at Old Cutler Point	3,631
Shoma Homes at Tamiami II	19,158
Shoma/Country Club 1	4[illegible]

Shoma/Kendall	9,033
Shomar Subdivision	1,723
Shops At 107	1,090
Shoreway Subdivision	36,797
Shraders Haven	1,518
Sierra	49,647
Signature	632
Silver Palm East And West	51,302
Silver Palm Homes	22,925
Silver Palm Lake	13,403
Silver Palm Plantation	1,651
Silver Palms Park	2,574
Silvia Subdivision	1,113
Sinos Estates	510
Sion Estates	1,502
Sky Lake	44,228
Sky Lake 1st Addition	7,225
Sky Lake Homes	8,047
Sky Lake Homes 2nd Addition	2,630
Snapper Creek Park	15,132
Sofia Estates	111
Soto Mansions	5,734
South Gate	4,025
South Indian Subdivision	1,587
South Miami Heights	426,238
South Point	1,032
South Point First Addition	265
South Pointe Cove	639
South Springs Homes	3,845
Southview	236
Southwest Section 1	358,727
Southwest Section 2	27,818
Southwest Section 2 1st Addition	3,313
Southwind Point	3,868
Spanish Gardens Villas	2,142
Spanish Lakes Multi	12,452
Spicewood	35,051
Spring West Estates	2,020
Star High	817
Star Lakes	6,152
Stephanie Subdivision 1st Addition.T	1,315
Stephanie's Subdivision	1,335
Stephens Manor	17,955
Stoneybrook	9,686
Strawberry Field Homes	12,357
Stuart Int	1,263
Summerwind	2,328
Sunnyview Subdivision	6,129
Sunrise Commons	1,589
Sunset Apt	13,413
Sunset Cove	1,617
Sunset Farms	2,298
Sunset Harbour Sec 6	2,547
Sunset Homes	6,999
Sunset Lake Estates	1,657
Sunset Lake Estates 1 and 2	2,628
Sunset Lake Townhomes	200
Sunset Park	52,614
Sunset Pointe	1,607
Sunset Residential	497
Sunset Square	2,073
Sunset West	37,308
Sunshine State Industrial Park	52,827
Sunswept Isle	18,076
Superior Homes Estates	9,307
Superior Subdivisiondision	504
Superior Trace	2,279
Sussyan Subdivision	61
Sylvia	625
T & F Subdivision	5,120
Tabor	502
Tallamoody	18,731
Tamiami Gefen Industrial Park	4,648
Tamiami Ind Pk	318
Tamiami Lakes	41,817
Tamiami Market	782
Terry Enterprise	806
The Falls	12,718
The Hammocks	119,319
The Lakes	14,039
The Mansions At Sunset	9,853
Thousand Pines St Light	8,597
Tiffany at Sunset	281
Torremolinos	1,544
Town & Country Prof Ctr	249
Town Park Addition 1	5,700
Town Park Estates	29,13[illegible]

Tradition At Kendall	47
Transal Corporate Park	5,873
Transal Service Park	1,627
Truval Gardens	642
Truval West Subdivision	549
Tuscan Lk Villas	2,364
Tuscany Place	4,998
Tuscany Villas West	1,726
Twin Homes Estates	2,830
Twin Lake Shore	5,748
Twin Lakes	91,129
United Storage Doral	421
University Manor	16,226
V and Q Holdings Subdivision	759
Valencia Grove	7,271
Valencia Grove Estates	13,912
Vanessa Ranch	11,115
Vany Subdivision	822
Vecin Homes 1st Addition	1,227
Vega Coral Way Subdivision	497
Venetian Acres	10,951
Venetian Lake	5,911
Venezia Homes Estates	11,075
Veranda Subdivision	9,214
Villa Castillo	153
Villa De Barcelona	339
Villa Esperanza	2,137
Villa Real at Doral	531
Villa Sevilla	6,551
Village Green	76,889
Village Green Underground	20,281
Villas del Campo Subdivision	20,724
Vintage Estates	290
Virginia Estates	2,860
Viscaya Villas	1,223
Vista Subdivision	14,863
Vista Trace	485
Vitran at Naranja Estates	4,844
Vitran Homes at Morningside	6,531
VTL Subdivision	1,234
W Dade Land	1,524
W Dade Subdivision	923
W Kendall Best	22,798
Walmart/Hialeah	11,946
Watersedge	2,283
WDLD Subdivision	2,596
Weitzer 2	3,593
Weitzer Hmocks Homes	17,098
Weitzer Killian Place	3,363
Weitzer Serena Lakes	9,999
Weitzer Serena Lakes Estate	3,659
West Brooke	5,496
West Cherry Grove	6,055
West Doral Lakes	5,768
West Flagler Estates	4,177
West Lakes Estate Subdivision	7,064
West Little River	18,774
West Perrine	60,907
Westbrook 3rd Addition	6,227
Westbrooke Addition #5	3,354
Westbrooke Gardens	15,532
Westchester	205,153
Westchester Park	2,286
Westgate Gardens	17,877
Westpointe	11,680
Westwind Lakes	59,985
Westwood Manor	6,651
Whistling Pines Creek	2,026
Whittmann	240,152
Winston Park	134,091
Wonderly	17,806
Woodlands	4,387
Woodside Oaks	8,577
Yasamin Subdivision	237
Zac Subdivision	1,253
Zamora's Grove	1,210
Zamora's Grove 1st Addition	225
Zenteno Subdivision	836
Zoe Miller	1,001
Zumma Subdivision	291
Total	$11,149,906

SPECIAL ASSESSMENT FUNDS
Special Taxing Districts - Security Guards
(Fund SO 900, Subfund 905)

Revenues:	**2015-16**
Carryover -- Security Guard Districts	$345,700
Special Taxing Districts FY 2015-2016 Assessments -- Security Guard Districts	13,800,000
Total	$14,145,700

Expenditures:	
Allison Island	$281,400
Bay Heights Security Guard	275,500
Belle Meade	373,600
Belle Meade Island	222,700
Biscayne Beach	328,400
Biscayne Point	249,200
Brickell Flagler Plaza Security Guard	184,900
Cocoplum Phase 1	242,100
Coventry Security	281,100
Davis Ponce Rov Patrol	304,500
Devonwood	199,100
Eastern Shores 1st Addition	92,100
Eastern Shores Security Guard	237,600
Enchanted Lake	555,800
Entrada Security Guard	222,300
Fairhaven Rov Patrol	100,300
Four Way Lodge Estate Security Guard	187,500
Gables By The Sea	528,100
Hammock Oaks Harbor	215,000
Hammock/Lake Banyon Dr.	229,200
Hammocks Lakes	131,000
Highland Gardens	297,000
Highland Lakes	556,200
Keystone Point	732,000
Kings Bay Security Guard	239,800
Lakes by the Bay So. Commons	398,700
Miami Lakes Loch	418,100
Miami Lakes Section 1	303,400
Morningside Security Guard	746,600
N Dade C.C./Andover	387,200
Natoma Rov Patrol	64,600
North Bay Island Security	221,800
Oak Forest Roving	366,300
Oak Forest Stationary	608,200
Old Cutler Bay	498,800
Palm and Hibiscus Island	476,200
Pine Bay Estates	145,100
Royal Oaks East	436,300
Royal Oaks Section 1	441,800
Sabel Palm ROV Patrol	164,700
Sans Souci	326,000
Snapper Creek Lakes	289,000
Star Island	359,600
Sunrise Harbor Security Guard	226,900
Total	$14,145,700

SPECIAL ASSESSMENT FUNDS
Special Tax Districts - Landscape Maintenance
(Fund SO 900, Subfund 906)

Revenues:	**2015-16**
Carryover -- Landscape Maintenance Districts	$5,939,265
Special Taxing Districts FY 2015-2016 Assessments -- Landscape Maintenance Districts	4,694,490
Total	$10,633,755

Expenditures:	
Air Park Industrial LMD	$12,623
Alco Estates	26,760
Alexandria Estates	17,868
Allison	15,647
Aristotle	242,166
Balani	28,594
Biscayne Drive Estates	28,374
Bonita Golf View	15,160
Camino Real	14,521
Candlewood	29,597
Capri Homes	8,991
Casa Lago	57,751
Casa Lago 1St Addition	24,794
Cedar West Homes 2	49,391
Cedar West Homes 3	39,577
Century Estates	222,610
Chadustry Estates	4,203
Chateau Royal Estates	17,432

Christopher Gardens	24,627
Coral West Homes	21,380
Corsica	61,421
Corsica Place	47,312
Cosmopolitan	23,126
Countryside	269,631
Crestview Lake	45,037
Cutler Bay Palms	21,104
Cvs-167	21,799
Danielle Patrick	8,557
Deer Creek Estates	4,270
Dolphin	1,118,695
Doral Isles	597,214
Doral Park	364,061
Dvh Estates	34,621
East Oakmont	7,242
Eden Lake	80,663
Emeral Lakes	73,152
Erica Gardens	78,831
Evergreen	20,323
Fava Estates	7,253
Flamingo Homes	37,955
Florencia Estates	19,220
Forest Lake	209,029
Forestview	41,383
Freezone	17,406
Garden Hills	277,693
Garden Hills West	127,486
Genstar	20,425
Goulds Hammock Estates	32,120
Grand Lakes	308,225
Hainlin Reef	5,947
Helena Homes	30,412
Highland	65,502
Hilda Estates	5,695
Homestar	13,335
Interian	5,907
J.C. Kern Estates	102,746
Jarguti	7,853
Jordan's Landing	26,577
Kendale Lakes	828,062
Kendalland	230,537
Keystone	14,734
Kingdom Dream	454,625
King's Estate	27,448
Laroc Estates	33,542
Lauren's Pond	47,119
Ledrew	7,215
Limewood	159,788
Mangus	226,283
Marpi Homes	58,049
Mediterranian	30,094
Melody Homes	3,484
Miller Cove	78,717
Miller Cove 1St	13,904
Miller Lake	34,236
Milon Venture	769,669
Moody Drive	33,744
Moody Drive Estates 1St Addition	18,604
Naranja Gardens	26,181
North Palm Estates	17,447
Oak South Est.	84,563
Oakland Estates	22,777
Old Cutler Homes	12,100
Olivia's Subdivision	4,532
Park Lake By Meadow 4	34,790
Park Lake By The Meadows Phase 6	26,243
Park Lakes	38,457
Park Lakes 3	14,841
Pete's Place	54,410
Ponce Estates	68,594
Ponce Estates 2	149,389
Precious Executive Homes	43,854
Precious Forest	37,359
Renaissance	101,159
Renaissance Ranches	23,687
Rieumont Estates	5,984
Royal Harbour	42,792
Royal Landing Estates	21,196
Royal Landings	64,546
Sable Palm Estates	53,261
San Denis San Pedro	127,443
Santa Barbara	101,272
Sella	17,939
Shoma Homes	90,385
Shoreway	113,737
Sinos Estates	7,7[illegible]

Skylake	24,471
South Kendall	13,856
Sunset Cove	7,321
Superior	3,896
Valencia G Estates	61,793
Venetian Lake	54,382
Watersedge	69,301
West Kendall Best	120,668
Westwind Lakes	428,094
Wonderly Estates	158,191
Woodland	61,843
Zamora's Grove	12,068
Total	$10,633,755

SPECIAL ASSESSMENT FUNDS
Special Tax Districts - Road Maintenance
(Fund CO 910, Subfund 910)

Revenues:	**2015-16**
Special Taxing Districts FY 2014-2015 Assessments -- Road Maintenance Districts	$162,455
Expenditures:	
Les Chalets II	$18,026
Hibiscus Island	143,055
Sans Souci Natural Gas Pipeline	1,374
Total	$162,455

MIAMI-DADE AVIATION DEPARTMENT
Revenue Fund

Revenues:	**2015-16**
Carryover	$77,855,000
Miami International Airport	814,971,000
Miami Executive Airport (formerly Tamiami Airport)	2,411,000
Miami Opa-locka Executive Airport (formerly Opa-locka Airport)	5,104,000
Homestead Airport	426,000
Training and Transition Airport	43,000
Transfer from Improvement Fund	80,000,000
Total	$980,810,000
Expenditures:	
Miami International Airport	$470,758,000
Miami Executive Airport (formerly Tamiami Airport)	1,051,000
Miami Opa-locka Executive Airport (formerly Opa-locka Airport)	1,495,000
Homestead Airport	448,000
T & T Airport	316,000
Subtotal Operating Expenditures	$474,068,000
Transfer to Other Funds:	
Sinking Fund	$321,030,000
Reserve Maintenance	25,000,000
Improvement Fund	80,121,000
Subtotal Transfers to Other Funds	$426,151,000
Operating Reserve/Ending Cash Balance	$80,591,000
Total	$980,810,000

MIAMI-DADE AVIATION DEPARTMENT
Construction Fund (Double Barrel Bonds)

Revenues:	**2015-16**
Carryover	$12,000,000
Expenditures:	
Transfer to Construction Fund	$12,000,000

MIAMI-DADE AVIATION DEPARTMENT
Interest & Sinking Fund

Revenues:	**2015-16**
Carryover	$172,000,000
Transfer from Revenue Fund	321,030,000
PFC Revenues	53,000,000
Interest Earnings	5,000,000
Total	$551,030,000
Expenditures:	
Debt Service - Principal	$98,440,000
Debt Service - Interest	278,590,000
Transfer to Improvement Fund	2,000,000
Ending Cash Balance	172,000,000
Total	$551,030,000

MIAMI-DADE AVIATION DEPARTMENT
Double Barrel Bonds

Revenues:	**2015-16**
Carryover	$37,000,000
Transfer from Improvement Fund	15,315,000
Interest Earnings	300,000
Total	$52,615,000
Expenditures:	
Payment of DB Bonds Debt Service	$15,315,000
Ending Cash Balance (Reserve for Claims)	37,300,000
Total	$52,615,000

MIAMI-DADE AVIATION DEPARTMENT
Environmental Fund

Revenues:	**2015-16**
Carryover	$51,000,000
Interest Earnings	300,000
Total	$51,300,000
Expenditures:	
Projects Committed	$25,000,000
Ending Cash Balance (Reserve for Emergencies)	26,300,000
Total	$51,300,000

PUBLIC HOUSING AND COMMUNITY DEVELOPMENT
Public Housing Operations Fund

Revenues:	**2015-16**
Rental Income	$16,530,000
Interest Income	30,000
Miscellaneous Operating Revenues	3,370,000
Public Housing Subsidy	42,960,000
Federal Grants	3,931,000
Total	$66,821,000
Expenditures:	
Operating Expenditures	$49,014,000
Transfer to Central Office Cost Center Fund	11,216,000
Reserves	6,591,000
Total	$66,821,000

PUBLIC HOUSING AND COMMUNITY DEVELOPMENT
Central Office Cost Center (COCC) Fund

Revenues:	**2015-16**
Miscellaneous Revenue	$230,000
Interest Income	$11,000
Transfer from Public Housing Operations Fund	11,216,000
Total	$11,457,000
Expenditures:	
Central Office Operations	$11,160,000
Reserves	297,000
Total	$11,457,000

PUBLIC HOUSING AND COMMUNITY DEVELOPMENT
Section 8 Housing Choice Voucher

Revenues:	**2015-16**
Housing Assistance Payments	$153,404,000
Section 8 Administrative Fee	18,049,000
Miscellaneous Revenues	5,000
Total	$171,458,000
Expenditures:	
Section 8 Program Administration	$12,244,000
Section 8 Housing Assistance Payments	153,404,000
Reserves	5,810,000
Total	$171,458,000

PUBLIC HOUSING AND COMMUNITY DEVELOPMENT
Housing and Community Development Funds

Revenues:	**2015-16**
Carryover	$163,385,000
Community Development Block Grant (CDBG) FY 2016 Entitlement	9,269,000
Documentary Stamp Surtax	35,000,000
Emergency Shelter Grant	961,000
Program Income	57,000
HOME Investment Partnerships Program Entitlement FY 2016	2,395,000
SHIP FY 2016 Entitlement	4,355,000
Loan Repayments	6,660,000
Interest on Investments	76,000
Loan Servicing Fees	1,317,000
Rental Assistance Payment	1,161,000
Miscellaneous Revenue	740,000
Total	$225,376,000
Expenditures:	
Administration CDBG and HOME	$6,030,000
Operating and Programmatic Expenditures	54,503,000
Transfer to Transfer to Capital Outlay Reserve (Fund 310, Sufund 313) for Debt Service	976,000
Reserves	163,867,000
Total	$225,376,000

PUBLIC HOUSING AND COMMUNITY DEVELOPMENT
Targeted Urban Areas
U.S. HUD Economic Development Initiatives Section 108 Loan

Revenues:	**2015-16**
Loan Repayments	$2,248,000
Expenditures:	
Transfer to Debt Service	$2,248,000

PUBLIC HOUSING AND COMMUNITY DEVELOPMENT
Brownsfields Economic Development Initiative
U.S. HUD Section 108 Loan

Revenues:	**2015-16**
BEDI Carryover	$1,002,000
Expenditures:	
Payment to Debt Service (Project 292900)	$153,000
Debt Service Reserve	849,000
Total	$1,002,000

MIAMI-DADE WATER AND SEWER
Revenue Fund

Revenues:	**2015-16**
Operating:	
Water Production	$266,884,000
Wastewater Disposal	342,573,000
Other Revenues	28,072,000
Subtotal Operating Revenues	$637,529,000
Non-operating:	
Interest Income (Net of Changes in Non-Cash Items)	$1,574,000
FY 2014-15 Cash Requirement per Bond Ordinance	63,834,000
Receipt from County General Fund - Partial Payment 2012 Loan	5,000,000
Subtotal Non-Operating Revenues	$70,408,000
Transfer From Other Funds:	
Transfer from W&S General Reserve Fund	$23,685,000
Total	$731,622,000
Expenditures:	
Operating:	
Water Production	$171,664,000
Wastewater Disposal	219,120,000
Administrative Reimbursement	19,968,000
Capital Funding:	
Renewal and Replacement	80,000,000
Fire Hydrant Fund (Net of $1,000,000 Transfer to Fire Department)	2,222,000
Subtotal Operating Expenditures	$492,974,000
Non-operating:	
FY 2015-16 Cash Requirement per Bond Ordinance	$68,551,000
Total Debt Service Requirements (Including interest earnings)	$170,097,000
Total	$731,622,000

MIAMI-DADE WATER AND SEWER
Debt Service Fund

Revenues:	**2015-16**
FY 2014-15 Debt Service Fund Requirement	$123,613,000
Transfers from Revenue Fund	170,097,000
Interest Earnings	9,500,000
Total	$303,210,000
Expenditures:	
Debt Service Payments	$179,597,000
FY 2015-16 Debt Service Fund Requirement	123,613,000
Total	$303,210,000

MIAMI-DADE WATER AND SEWER
General Reserve Fund

Revenues:	**2015-16**
Carryover	$39,080,000
Expenditures:	
Transfer to Revenue Fund	$23,685,000
Ending Cash Balance	15,395,000
Total	$39,080,000

MIAMI-DADE WATER AND SEWER
Rate Stabilization Fund

Revenues:	**2015-16**
Carryover	$30,534,000
Expenditures:	
Ending Cash Balance	$30,534,000

MIAMI-DADE WATER AND SEWER
Water and Wastewater State Revolving Loan Fund

Revenues:	**2015-16**
Carryover	$126,000
Expenditures:	
Ending Cash Balance	$126,000

JACKSON HEALTH SYSTEMS
Operating Budget
Including Funded Depreciation

Revenues:	**2015-16**
Transfer from Countywide General Fund-Maintenance of Effort	$161,006,000
County Health Care Sales Surtax	238,238,000
Net Patient Service Revenue	1,137,106,000
Other Operating Revenues excluding JMH Health Plan Revenue	125,894,000
Other Non-Operating Revenue	15,486,000
Cash Carryover Available for Operations	181,116,000
Total*	$1,858,846,000
Operating Expenses excluding JMH Health Plan Purchase of Services	$1,662,365,000
Depreciation/Transfer to Capital	40,000,000
Principal Payments	6,328,000
Reserve for Restricted Cash	552,000
Reduction in Accounts Payable	10,862,000
Cash for Unanticipated Expenses/Carryover in FY 2015-16	138,739,000
Total	$1,858,846,000

***Total Revenues include adjustments for uncollectible accounts, contractual allowances, and the 95% adjustment required**
Notes: Jackson Health System (JHS) provides for inmate medical services in compliance with all applicable laws and requirements. The above budget includes $33.8 million reimbursement to the County for the JHS' share of the County's Medicaid liability; $300,000 for the County Attorney's Office for time spent on Workman's Compensation claims; $6.8 million for Community Health of South Florida, Inc.; $1.133 million for the Miami Dade Health Department and $527,900 in salary and parking reimbursement for County staff at the Trust.

CAPITAL BUDGET

APPROPRIATION SCHEDULES

DEBT SERVICE FUND
General Obligation Bonds

General Obligation Bonds – Fund 201
Fund Type: D1 – Subfund: 2A1
Interest and Sinking Fund

Project: 201100

Revenues:	**2015-16**
Ad Valorem – Countywide (Tax Roll: $**230,539,994,716**)	$7,665,000
Expenditures:	
Principal Payments on Bonds	$5,675,000
Interest Payments on Bonds	1,286,000
Reserve for future Debt Service	700,000
Arbitrage Rebate Computation Services	4,000
Total	$7,665,000

Safe Neighborhood Park Program Bonds

General Obligation Bonds – Fund 201
Fund Type: D1 – Subfund: 2A1
Interest and Sinking Fund

Project: 201117

Revenues:	**2015-16**
Ad Valorem – Countywide (Tax Roll: $**230,539,994,716**)	$6,501,000
Expenditures:	
Principal Payments of Bonds	$2,300,000
Interest Payments on Bonds	3,429,000
Transfer to Bond Administration (Fund 030, Subfund 031)	15,000
Reserve for future Debt Service	753,000
Arbitrage Rebate Computation Services	4,000
Total	$6,501,000

Building Better Communities Program Bonds

General Obligation Bonds – Fund 201
Fund Type: D1 – Subfund: 2A1
Interest and Sinking Fund

Project: 201119

Revenues:	**2015-16**
Ad Valorem – Countywide (Tax Roll: $**230,539,994,716**)	$78,197,000
Expenditures:	
Principal Payments on Bonds	$19,620,000
Interest Payments on Bonds	57,878,000
Reserve for Bond Service - Draw Down	0
Transfer to Bond Administration (Fund 030, Subfund 031)	187,000
Arbitrage Rebate Computation Services	12,000
Reserve for Future Debt Service	500,000
Total	$78,197,000

General Obligation Bonds – Fund 201
Fund Type: D1 – Subfund: 2A1
Interest and Sinking Fund

Project: 201120

Revenues:	**2015-16**
Ad Valorem – Countywide (Tax Roll: $**230,539,994,716**)	$6,193,000
Expenditures:	
Principal Payments on Bonds	$1,885,000
Interest Payments on Bonds	3,592,000
Transfer to Bond Administration (Fund 030, Subfund 031)	14,000
Arbitrage Rebate Computation Services	2,000
Reserve for Future Debt Service	700,000
Total	$6,193,000

Fire Rescue District Bonds

Special Obligation Bonds – Fire Rescue District – Fund 203
Fund Type: D3 – Subfund: 2F1
Fire Rescue District Series "2014" – Debt Service Fund

Project: 203101

Revenues:	**2015-16**
Ad Valorem – Fire Rescue District (Tax Roll: **$130,656,796,981**)	$1,067,000
Programmed Cash Reserve	883,000
Interest on Deposits and Investments	1,000
Total	$1,951,000
Expenditures:	
Principal Payments on Bonds	$915,000
Interest Payments on Bonds	130,000
Reserve for Future Debt Service	898,000
Transfer to Bond Administration (Fund 030, Subfund 031)	3,000
Other General and Administrative Expenses	2,000
Arbitrage Rebate Computation Service	3,000
Total	$1,951,000

Guaranteed Entitlement

Special Obligation Bonds – Guaranteed Entitlement – Fund 204
Fund Type: D4 – Subfund: 2G1
Guaranteed Entitlement Revenue Fund

Project: 204101

Revenues:	**2015-16**
Total Guaranteed Entitlement Receipts (Transfer from State Revenue Sharing - Fund 510, Subfund 512)	$13,662,000
Expenditures:	
Transfers to Bond Service Account:	
Series 2007 Bonds (Project 204614)	$13,662,000

Special Obligation Bonds – Guaranteed Entitlement – Fund 204
Fund Type : D4 – Subfund: 2G7
Guaranteed Entitlement Refg. Series "2007" – Bond Service Account

Project: 204614

Revenues:	**2015-16**
Interest Earnings	$10,000
Programmed Cash Reserve	2,272,000
Transfer from Revenue Account (Project 204101)	13,662,000
Total	$15,944,000

Expenditures:	
Principal Payment on Bonds – Series 2007	$11,765,000
Interest Payments on Bonds – Series 2007	1,869,000
Reserve for Future Debt Service	2,271,000
Transfer to Bond Administration (Fund 030, Subfund 031)	34,000
General Administrative Services	3,000
Arbitrage Rebate Computation Services	2,000
Total	$15,944,000

Professional Sports Franchise Tax Bonds

Special Obligation Bonds – Prof. Sports Franchise Tax - Fund 205
Fund Type: D5 - Subfund: 2S8
Prof. Sports Franchise Tax – Revenue Fund

Project: 205800

Revenues:	**2015-16**
Transfer from Tourist Development Tax (Fund 150; Sufund 151)	$4,885,000
Transfer from Professional Sports Franchise Tax Revenue (Fund 150, Subfund 154)	12,606,000
Total	$17,491,000

Expenditures:	
Transfer to Debt Service Fund - Series 2009A (Project 205901)	$11,000
Transfer to Debt Service Fund – Series 2009 B (Project 205911)	372,000
Transfer to Debt Service Fund – Series 2009 C (Project 205921)	9,395,000
Transfer to Debt Service Fund – Series 2009 D (Project 205931)	357,000
Transfer to Debt Service Fund - Series 2009E (Project 205941)	4,720,000
Transfer to Project 214104 (SO Notes 08A- Crandon Clubhouse)	640,000
Transfer to Surplus Fund (Project 205804)	1,996,000
Total	$17,491,000

Special Obligation Bonds – Prof. Sports Franchise Tax – Fund 205
Fund Type: D5 – Subfund: 2S8
Prof. Sports Franchise Tax Refunding – Surplus Fund/Shortfall Reserve

Project: 205804

Revenues:	**2015-16**
Interest Earnings	$45,000
Transfer from Revenue Fund (Project 205800)	1,996,000
Programmed Cash Reserve	18,000,000
Total	$20,041,000

Expenditures:	
Reserve for Future Debt Service	$20,041,000

Special Obligation Bonds – Prof. Sports Franchise Tax – Fund 205
Fund Type: D5 – Subfund: 2S9
Prof. Sports Franchise Tax Refunding – Series "2009A" Debt Service Fund

Project: 205901

Revenues:	**2015-16**
Transfer from Revenue Fund (Project 205800)	$11,000
Cash Carryover	4,695,000
Total	$4,706,000

Expenditures:	
Principal Payment on Bonds	$3,503,000
Interest Payment on Bonds	1,192,000
Transfer to Bond Administration (Fund 030, Subfund 031)	9,000
Arbitrage Rebate Computation Services	2,000
Total	$4,706,000

Special Obligation Bonds – Prof. Sports Franchise Tax – Fund 205
Fund Type: D5 – Subfund: 2S9
Prof. Sports Franchise Tax Refunding – Taxable Series "2009B" Debt Service Fund

Project: 205911

Revenues:	**2015-16**
Programmed Cash Carryover	$185,000
Transfer from Revenue Fund (Project 205800)	372,000
Total	$557,000

Expenditures:	
Interest Payment on Bonds	$370,000
Reserve for Future Debt Service	185,000
Transfer to Bond Administration (Fund 030, Subfund 031)	1,000
Arbitrage Rebate Computation Services	1,000
Total	$557,000

Special Obligation Bonds – Prof. Sports Franchise Tax – Fund 205
Fund Type: D5 – Subfund: 2S9
Prof. Sports Franchise Tax Revenue – Series "2009C" Debt Service Fund

Project: 205921

Revenues:	**2015-16**
Programmed Cash Reserve	$1,993,000
Transfer from Revenue Fund (Project 205800)	9,395,000
Total	$11,388,000

Expenditures:	
Interest Payment on Bonds	$3,986,000
Reserve for Future Debt Service	7,388,000
Transfer to Bond Administration (Fund 030, Subfund 031)	10,000
Arbitrage Rebate Computation Services	2,000
Other General and Administrative Expenses	2,000
Total	$11,388,000

Special Obligation Bonds – Prof. Sports Franchise Tax – Fund 205
Fund Type: D5 – Subfund: 2S9
Prof. Sports Franchise Tax Revenue – Taxable Series "2009D" Debt Service Fund

Project: 205931

Revenues:	**2015-16**
Programmed Cash Reserve	$177,000
Transfer from Revenue Fund (Project 205800)	357,000
Total	$534,000
Expenditures:	
Interest Payment on Bonds	$354,000
Reserve for Future Debt Service	177,000
Transfer to Bond Administration (Fund 030, Subfund 031)	1,000
Arbitrage Rebate Computation Services	2,000
Total	$534,000

Special Obligation Bonds – Prof. Sports Franchise Tax – Fund 205
Fund Type: D5 – Subfund: 2S9
Prof. Sports Franchise Tax Revenue – Variable Rate Series "2009E" Debt Service Fund

Project: 205941

Revenues:	**2015-16**
Programmed Cash Reserve	$1,670,000
Transfer from Revenue Fund (Project 205800)	4,720,000
Interest Earnings	23,000
Total	$6,413,000
Expenditures:	
Interest Payment on Bonds	$3,338,000
Reserve for Future Debt Service	1,665,000
Transfer to Bond Administration (Fund 030, Subfund 031)	8,000
Arbitrage Rebate Computation Services	2,000
Other General and Administrative Expenses (LOC and Remarketing)	1,400,000
Total	$6,413,000

Special Obligation Bonds – Prof. Sports Franchise Tax – Fund 205
Fund Type: D5 – Subfund: 2S9
Prof. Sports Franchise Tax – Series "2009" – Reserve Fund

Project: 205951

Revenues:	**2015-16**
Programmed Surety Bond Reserve (Non-Cash)	$21,934,000
Expenditures:	
Reserve for Future Debt Service	$21,934,000

Convention Development Tax Bonds

Special Obligation and Refunding Bonds – (CDT) – Fund 206
Fund Type: D5 – Subfund: 2P1
Spec. Oblig. & Refg. Bonds (CDT) – Series "1996A & B" – Revenue Fund

Project: 206100

Revenues:	**2015-16**
Transfer – Convention Development Tax Trust (Fund 160, Subfund 162)	$3,117,000
Expenditures:	
Transfer to Debt Service Fund:	
Series 1996B Bonds (Project 206201)	$3,117,000

Special Obligation and Refunding Bonds – (CDT) – Fund 206
Fund Type: D5 – Subfund 2P2
Spec. Oblig. & Refg. Bonds (CDT) – Series "1996B" – Debt Service Fund

Project: 206201

Revenues:	**2015-16**
Programmed Cash Reserve – Series 1996B	$1,548,000
Transfer from Revenue Fund – CDT Receipts (Project 206100)	3,117,000
Total	$4,665,000
Expenditures:	
Interest Payments on Bonds	$3,096,000
Reserve for Future Debt Service-Series 1996B	1,548,000
Transfer to Bond Administration (Fund 030, Subfund 031)	8,000
Trustee/Paying Agent Services & Fees	3,000
Arbitrage Rebate Computation Services	10,000
Total	$4,665,000

Special Obligation and Refunding Bonds – (CDT) – Fund 206
Fund Type: D5 – Subfund 2P2
Spec. Oblig. & Refg. Bonds (CDT) – Series "1996B" – Reserve Fund

Project: 206202

Revenues:	**2015-16**
Programmed Surety Bond Reserve (Non-Cash)	$16,579,000
Expenditures:	
Reserve for Future Debt Service	$16,579,000

Special Obligation and Refunding Bonds – Fund 206
Fund Type: D5 – Subfund: 2P3
Special Obligation & Refg. Bonds – (CDT) – Series "2012A and 2012B" – Revenue Fund

Project: 206300

Revenues:	**2015-16**
Tax Receipts - Omni Tax Increment Account	$2,000,000
Transfer – Convention Development Tax Trust (Fund 160, Subfund 162)	34,334,000
Total	$36,334,000
Expenditures:	
Transfers to Debt Service Fund:	
Series 2005A Bonds (Project 206601)	$5,436,000
Series 2005B Bonds (Project 206602)	2,660,000
Series 2012A Bonds (Project 206703)	$8,415,000
Series 2012B Bonds (Project 206705)	14,864,000
Sunshine State Loan Project 298500 - for PAC	1,045,000
Sunshine State Loan Project 298502 - for PAC	2,862,000
Sunshine State Loan Project 298503 - for PAC	1,052,000
Total	$36,334,000

Subordinate Special Obligation and Refunding Bonds – (CDT) – Fund 206
Fund Type: D5 – Subfund: 2P6
Subordinate Spec. Oblig. & Refg. Bonds – (CDT) – Series "2005A" - Debt Service Fund

Project: 206601

Revenues:	**2015-16**
Programmed Cash Carryover	$2,710,000
Transfer from Revenue Fund - (Project 206300)	5,436,000
Total	$8,146,000
Expenditures:	
Interest Payments on Series 2005A Bonds	$5,420,000
Reserve for Future Debt Service – Series 2005A	2,710,000
Arbitrage Rebate Computation Services	2,000
Transfer to Bond Administration (Fund 030, Subfund 031)	14,000
Total	$8,146,000

Subordinate Special Obligation and Refunding Bonds – (CDT) – Fund 206
Fund Type: D5 – Subfund: 2P6
Subordinate Spec. Oblig. & Refg. Bonds – (CDT) – Series "2005B" - Debt Service Fund

Project: 206602

Revenues:	**2015-16**
Programmed Cash Carryover	$1,326,000
Transfer from Revenue Fund - (Project 206300)	2,660,000
Total	$3,986,000
Expenditures:	
Interest Payments on Series 2005B Bonds	$2,651,000
Reserve for Future Debt Service – Series 2005B	1,326,000
Arbitrage Rebate Computation Services	2,000
Transfer to Bond Administration (Fund 030, Subfund 031)	7,000
Total	$3,986,000

Subordinate Special Obligation and Refunding Bonds – (CDT) – Fund 206
Fund Type: D5 – Subfund: 2P6
Subordinate Spec. Oblig. & Refg. Bonds – (CDT) – Series "2005B" - Reserve Fund

Project: 206603

Revenues:	**2015-16**
Programmed Surety Bond Reserve (Non-Cash)	$16,753,000
Expenditures:	
Reserve for Future Debt Service - Non Cash	$16,753,000

Subordinate Special Obligation and Refunding Bonds – (CDT) – Fund 206
Fund Type: D5 – Subfund: 2P7
Subordinate Spec. Oblig. Bonds – (CDT) – Series "2009"

Project: 206701

Revenues:	**2015-16**
Programmed Cash Reserve	$115,000
Interest Earnings	18,000
Total	$133,000
Expenditures:	
Arbitrage Rebate Computation Services	$2,000
Reserve for Future Debt Service - Cash	131,000
Total	$133,000

Subordinate Special Obligation and Refunding Bonds – (CDT) – Fund 206
Fund Type: D5 – Subfund: 2P6
Subordinate Spec. Oblig. & Refg. Bonds – (CDT) – Series "2009" - Reserve Fund

Project: 206702

Revenues:	**2015-16**
Programmed Cash Reserve	$9,121,000
Expenditures:	
Reserve for Future Debt Service	$9,121,000

Special Obligation and Refunding Bonds – Fund 206
Fund Type: D5 – Subfund: 2P8
Special Obligation & Refunding Bonds – (CDT) – Series "2012A" Debt Service Fund

Project: 206703

Revenues:	**2015-16**
Programmed Cash Reserve – Series 2012A – Omni	$8,406,000
Interest Earnings	60,000
Transfer from Revenue Fund (Project 206300)	8,415,000
Total	$16,881,000
Expenditures:	
Principal Payments on Bonds	$4,105,000
Interest Payments on Bonds	8,521,000
Reserve for Future Debt Service – Series 2012A	4,219,000
Arbitrage Rebate Computation Services	2,000
Transfer to Bond Administration (Fund 030, Subfund 031)	32,000
Other General and Administrative Expenses	2,000
Total	$16,881,000

Subordinate Special Obligation and Refunding Bonds – (CDT) – Fund 206
Fund Type: D5 – Subfund: 2P8
Subordinate Spec. Oblig. & Refg. Bonds – (CDT) – Series "2012A" - Reserve Fund

Project: 206704

Revenues:	**2015-16**
Programmed Cash Reserve	$23,646,000
Expenditures:	
Reserve for Future Debt Service - Cash	$23,646,000

Subordinate Special Obligation and Refunding Bonds – (CDT) – Fund 206
Fund Type: D5 – Subfund: 2P8
Subordinate Spec. Oblig. & Refg. Bonds – (CDT) – Series "2012B" - Debt Service Fund

Project: 206705

Revenues:	**2015-16**
Programmed Cash Reserve – Series 2012B	$7,413,000
Transfer from Revenue Fund – (Project 206300)	14,864,000
Interest Earnings	5,000
Total	$22,282,000
Expenditures:	
Interest Payments on Series 2012B Bonds	$14,826,000
Reserve for Future Debt Service – Series 2012B	7,413,000
Other General and Administrative Expenses	3,000
Arbitrage Rebate Computation Services	3,000
Transfer to Bond Administration (Fund 030, Subfund 031)	37,000
Total	$22,282,000

Subordinate Special Obligation and Refunding Bonds – (CDT) – Fund 206
Fund Type: D5 – Subfund: 2P8
Subordinate Spec. Oblig. & Refg. Bonds – (CDT) – Series "2012B" - Reserve Fund

Project: 206706

Revenues:	**2015-16**
Programmed Cash Reserve	$32,430,000
Expenditures:	
Reserve for Future Debt Service - Cash	$32,430,000

Special Obligation Bonds – Public Service Tax – Fund 208
Fund Type: D5 – Subfund: 2R4 $28 Million
Spec. Oblig. Rev. Bonds – Public Service Tax (UMSA) Series "2006" – Debt Service Fund

Project: 208613

Revenues:	**2015-16**
Transfer from Unincorporated Municipal Service Area General Fund	$1,895,000
Programmed Cash Reserve	468,000
Total	$2,363,000

Expenditures:	
Principal Payments on Bonds	$975,000
Interest Payments on Bonds	936,000
Reserve for Future Debt Service	444,000
Transfer to Bond Administration (Fund 030, Subfund 031)	5,000
Arbitrage Rebate Computation Services	3,000
Total	$2,363,000

Special Obligation Bonds – Public Service Tax – Fund 208
Fund Type: D5 – Subfund: 2R4
Spec. Oblig. Rev. Bonds – Public Service Tax (UMSA) Series "2006" Reserve Fund

Project: 208614

Revenues:	**2015-16**
Programmed Surety Bond Reserve (Non-Cash)	$1,805,000
Expenditures:	
Reserve for Future Debt Service	$1,805,000

Special Obligation Bonds – Public Service Tax – Fund 208
Fund Type: D5 – Subfund: 2R4 $30 Million
Spec. Oblig. Rev. Bonds – Public Service Tax (UMSA) Series "2007" – Debt Service Fund

Project: 208715

Revenues:	**2015-16**
Transfer from Unincorporated Municipal Service Area General Fund	$2,044,000
Programmed Cash Reserve	547,000
Total	$2,591,000

Expenditures:	
Principal Payments on Bonds	$965,000
Interest Payments on Bonds	1,093,000
Reserve for Future Debt Service	526,000
Transfer to Bond Administration (Fund 030, Subfund 031)	5,000
Arbitrage Rebate Computation Services	2,000
Total	$2,591,000

Special Obligation Bonds – Public Service Tax – Fund 208
Fund Type: D5 – Subfund: 2R4
Spec. Oblig. Rev. Bonds – Public Service Tax (UMSA) Series "2007" Reserve Fund

Project: 208716

Revenues:	**2015-16**
Programmed Surety Bond Reserve (Non-Cash)	$2,267,000
Expenditures:	
Reserve for Future Debt Service	$2,267,000

Special Obligation Bonds – Public Service Tax – Fund 208
Fund Type: D5 – Subfund: 2R4
Spec. Oblig. Rev. Ref. Bonds – Public Service Tax – UMSA – Series "2011" – Debt Service Fund

Project: 208725

Revenues:	**2015-16**
Transfer from Unincorporated Municipal Service Area General Fund	$7,070,000
Transfer from Countywide General Fund	310,000
Transfer from Capital Improvement Local Option Fuel Tax	1,150,000
Interest Earnings	3,000
Programmed Cash Reserve	4,849,000
Total	$13,382,000
Expenditures:	
Principal Payments on Bonds	$5,645,000
Interest Payments on Bonds	2,849,000
Reserve for Future Debt Service	4,861,000
Transfer to Bond Administration (Fund 030, Subfund 031)	21,000
Arbitrage Rebate Computation Services	6,000
Total	$13,382,000

Special Obligation Bonds – Public Service Tax – Fund 208
Fund Type: D5 – Subfund: 2R4
Spec. Oblig. Rev. Ref. Bonds – Public Service Tax – UMSA – Series "2011" – Reserve Fund

Project: 208512

Revenues:	**2015-16**
Programmed Surety Bond Reserve (Non-Cash)	$9,437,000
Expenditures:	
Reserve for Future Debt Service	$9,437,000

Transit System Sales Surtax Revenue Bonds

Transit System Sales Surtax Revenue Bonds General Segment
Fund Type: D5 – Subfund: 2T4 General Segment
Transit System Sales Surtax Revenue Fund

Project: 209400

Revenues:	**2015-16**
Transfer from Transit System Sales Surtax Revenue Fund	$24,757,000
Expenditures:	
Transfer to Debt Service Fund – Series 08 (209403)	$2,721,000
Transfer to Debt Service Fund – Series 09 (209404)	8,203,000
Transfer to Debt Service Fund – Series 10 (209405)	2,853,000
Transfer to Debt Service Fund – Series 12 (209406)	7,447,000
Transfer to Debt Service Fund – Series 15 (209407)	3,533,000
	$24,757,000

Transit System Sales Surtax Revenue Bonds General Segment
Fund Type: D5 – Subfund: 2T4 General Segment
Transit System Sales Surtax Reserve Fund

Project: 209401

Revenues:	**2015-16**
Programmed Cash Reserve - 2006	$3,372,000
Programmed Surety Reserve (Non-Cash) - 2008	4,589,000
Programmed Cash Reserve - 2009 and 2010	11,465,000
Total	$19,426,000
Expenditures:	
Reserve for Future Debt Service - Non-Cash	$4,589,000
Reserve for Future Debt Service	14,837,000
Total	$19,426,000

Transit System Sales Surtax Revenue Bonds, Series 08
Fund Type: D5 – Subfund: 2T4
Transit System Sales Surtax Debt Service Fund

Project: 209403

Revenues:	**2015-16**
Transfer from Revenue Fund (Project 209400)	$2,721,000
Interest	1,000
Programmed Cash Reserve	801,000
Total	$3,523,000
Expenditures:	
Principal Payments on Bonds	$976,000
Interest Payments on Bonds	1,745,000
Reserve for Future Debt Service	792,000
Transfer to Bond Administration (Fund 030, Subfund 031)	7,000
Arbitrage Rebate Computation Services	3,000
Total	$3,523,000

Transit System Sales Surtax Revenue Bonds (Tax Exempt), Series 09A&B
Fund Type: D5 – Subfund: 2T4
Transit System Sales Surtax Debt Service Fund - Public Works Portion

Project: 209404

Revenues:	**2015-16**
Transfer from Revenue Fund (Project 209400)	$8,203,000
Federal Subsidy Receipts - BABs Series 2009B	2,361,000
Programmed Federal Subsidy Reserve - BABs Series 2009B	551,000
Programmed Cash Reserve	2,060,000
Total	$13,175,000
Expenditures:	
Principal Payments on Tax-Exempt Series 2009A Bonds	$2,695,000
Interest Payments on Tax-Exempt Series 2009A Bonds	848,000
Interest Payments on Taxable (BABs) Series 2009B Bonds	6,899,000
Reserve for Future Debt Service - Series 2009A	918,000
Reserve for Future Debt Service - Series 2009B	1,787,000
Transfer to Bond Administration (Fund 030, Subfund 031)	26,000
Arbitrage Rebate Computation Services	2,000
Total	$13,175,000

Transit System Sales Surtax Revenue Bonds (Tax Exempt), Series 2010A
Fund Type: D5 – Subfund: 2T4
Transit System Sales Surtax Debt Service Fund - Public Works Portion

Project: 209405

Revenues:	**2015-16**
Transfer from Revenue Fund (Project 209400)	$2,853,000
Federal Subsidy Receipts - BABs Series 2010B	828,000
Programmed Federal Subsidy Reserve - BABs Series 2010B	207,000
Programmed Cash Reserve	717,000
Total	$4,605,000

Expenditures:	
Principal Payments on Tax-Exempt Series 2010A Bonds	$908,000
Interest Payments on Tax-Exempt Series 2010A Bonds	196,000
Interest Payments on Taxable (BABs) Series 2010B Bonds	2,590,000
Reserve for Future Debt Service - Series 2010A	269,000
Reserve for Future Debt Service - Series 2010B	631,000
Transfer to Bond Administration (Fund 030, Subfund 031)	9,000
Arbitrage Rebate Computation Services	2,000
Total	$4,605,000

Transit System Sales Surtax Revenue Bonds (Tax Exempt), Series 2012
Fund Type: D5 – Subfund: 2T4
Transit System Sales Surtax Debt Service Fund - Public Works Portion

Project: 209406

Revenues:	**2015-16**
Transfer from Revenue Fund (Project 209400)	$7,447,000
Programmed Cash Reserve	1,862,000
Total	$9,309,000

Expenditures:	
Principal Payments	$1,740,000
Interest Payments	5,706,000
Reserve for Future Debt Service	1,842,000
Transfer to Bond Administration (Fund 030, Subfund 031)	19,000
Arbitrage Rebate Computation Services	2,000
Total	$9,309,000

Transit System Sales Surtax Revenue Bonds (Tax Exempt), Series 2012
Fund Type: D5 – Subfund: 2T4
Transit System Sales Surtax Debt Service Fund - Public Works Portion

Project: 209407

Revenues:	**2015-16**
Transfer from Revenue Fund (Project 209400)	$3,533,000

Expenditures:	
Principal Payments	$765,000
Interest Payments	2,294,000
Reserve for Future Debt Service	464,000
Transfer to Bond Administration (Fund 030, Subfund 031)	8,000
Arbitrage Rebate Computation Services	2,000
Total	$3,533,000

Special Obligation Bonds – Courthouse Revenue Fund. – Fund 210
Fund Type: D5 – Subfund: 2C1
Spec. Oblig. Bonds – Revenue Fund

Project: 210100

Revenues:	**2015-16**
$30 Criminal and Civil Traffic Fines	$9,449,000
Expenditures:	
Transfer to Debt Service, Series 2003 (Project 210513)	$4,514,000
Transfer to Debt Service, Series 2014A (Project 210516)	3,466,000
Transfer to Debt Service, Series 2014B (Project 210517)	1,449,000
Transfer to Reserve Fund, (Project 210108)	20,000
Total	$9,449,000

Special Obligation Bonds – Courthouse Center Proj. – Fund 210
Fund Type: D5 – Subfund: 2C1
Spec. Oblig. Bonds – Courthouse Ctr. Proj. – "Reserve"

Project: 210108

Revenues:	**2015-16**
Programmed Surety Bond Reserve (Non-Cash)	$3,716,000
Programmed Cash Reserve	11,446,000
Transfer from Revenue Fund (Project 210100)	20,000
Total	$15,182,000
Expenditures:	
Reserve for Future Debt Service -Non-Cash	$3,716,000
Reserve for Future Debt Service - Cash (Proposed New Bonds)	11,466,000
Total	$15,182,000

Special Obligation Bonds – Courthouse Center Project – Fund 210
Fund Type: D5 – Subfund: 2C5
Spec. Oblig. Bonds – Juvenile Courthouse Ctr. Proj. – Series "2003" – Debt Service Fund

Project: 210513

Revenues:	**2015-16**
Transfer from Revenue Fund (Project 210100)	$4,514,000
Interest Earnings	5,000
Programmed Cash Reserve -Series A	1,103,000
Programmed Cash Reserve -Series B	191,000
Total	$5,813,000
Expenditures:	
Interest Payments on Series 2003A Bonds	$2,206,000
Interest Payments on Series 2003B Bonds	2,293,000
Reserve for Future Debt Service - Series A	1,103,000
Reserve for Future Debt Service - Series B	191,000
Other General and Administrative Expenses	5,000
Transfer to Bond Administration (Fund 030, Subfund 031)	11,000
Arbitrage Rebate Computation Services	4,000
Total	$5,813,000

Special Obligation Bonds – Courthouse Center Project – Fund 210
Fund Type: D5 – Subfund: 2C5
Spec. Oblig. Bonds – Juvenile Courthouse Ctr. Proj. Series "2003" – Reserve Fund

Project: 210514

Revenues:	**2015-16**
Programmed Surety Bond Reserve (Non-Cash)	$7,496,000
Expenditures:	
Reserve for Future Debt Service	$7,496,000

Special Obligation Bonds – Courthouse Center Project – Fund 210
Fund Type: D5 – Subfund: 2C6
Spec. Oblig. Bonds – Juvenile Courthouse Ctr. Proj. – Series "2014A" – Debt Service Fund

Project: 210516

Revenues:	**2015-16**
Transfer from Revenue Fund (Project 210100)	$3,466,000
Programmed Cash Reserve -Series A	1,724,000
Total	$5,190,000
Expenditures:	
Principal Payments on Series 2014A Bonds	$2,860,000
Interest Payments on Series 2014A Bonds	$588,000
Reserve for Future Debt Service - Series 2014A	1,731,000
Transfer to Bond Administration (Fund 030, Subfund 031)	9,000
Arbitrage Rebate Computation Services	2,000
Total	$5,190,000

Special Obligation Bonds – Courthouse Center Project – Fund 210
Fund Type: D5 – Subfund: 2C6
Spec. Oblig. Bonds – Juvenile Courthouse Ctr. Proj. – Series "2014B" – Debt Service Fund

Project: 210517

Revenues:	**2015-16**
Transfer from Revenue Fund (Project 210100)	$1,449,000
Programmed Cash Reserve -Series 2014B	350,000
Total	$1,799,000
Expenditures:	
Principal Payments on Series 2014B Bonds	$460,000
Interest Payments on Series 2014B Bonds	$975,000
Reserve for Future Debt Service - Series 2014B	358,000
Transfer to Bond Administration (Fund 030, Subfund 031)	4,000
Arbitrage Rebate Computation Services	2,000
Total	$1,799,000

Stormwater Utility Revenue Bonds

Special Obligation Bonds – Stormwater Utility Revenue Bond Program – Fund 211
Fund Type: D5 – Subfund: 2U1
Stormwater Utility Revenue Bond Program - Revenue Fund

Project: 211101

Revenues:	**2015-16**
Transfer from Stormwater Revenue Fund (Fund 140, Subfund 141)	$7,252,000
Expenditures:	
Transfer to Debt Service Fund – Series 2013 (Project 211105)	$7,252,000

Project: 211103

Revenues:	**2015-16**
Programmed Surety Bond Reserve (Non-Cash)	$7,626,000
Expenditures:	
Reserve for Future Debt Service	$7,626,000

Special Obligation Bonds – Stormwater Utility Revenue Bond Program – Fund 211
Fund Type: D5 – Subfund: 2U1 $60 Million
Stormwater Utility Revenue Bond Program Series "2004" Bonds, Debt Service Fund

Project: 211104

Revenues:	**2015-16**
Programmed Cash Reserve	$2,000
Expenditures:	
Arbitrage Rebate Computation Services	$2,000

Special Obligation Bonds – Stormwater Utility Revenue Bond Program – Fund 211
Fund Type: D5 – Subfund: 2U1 $60 Million
Stormwater Utility Revenue Bond Program Series "2013" Bonds, Debt Service Fund

Project: 211105

Revenues:	**2015-16**
Transfer from Revenue Fund (Project 211101)	$7,252,000
Interest Earnings	1,000
Programmed Cash Reserve	3,616,000
Total	$10,869,000

Expenditures:	
Principal Payments on Bonds	$4,491,000
Interest Payments on Bonds	2,741,000
Reserve for Future Debt Service	3,617,000
Transfer to Bond Administration (Fund 030, Subfund 031)	18,000
Arbitrage Rebate Computation Services	2,000
Total	$10,869,000

$75 million Cap. Asset Acquisition Fixed Rate Special Obligation Bonds – Series "2004B" – Fund 213
Fund Type: D5 – Subfund: 2E6
Elections Building $11.7 Million

Project: 213620

Revenues:	**2015-16**
Programmed Cash Carryover	$53,000
Transfer from Capital Outlay Reserve (Fund 310, Subfund 313)	110,000
Total	$163,000

Expenditures:	
Interest Payments on Bonds, Series B	$106,000
Reserve for Future Debt Service, Series B	53,000
General and Administrative Expenses	1,000
Arbitrage Rebate Services	2,000
Transfer to Bond Administration (Fund 030, Subfund 031)	1,000
Total	$163,000

$75 million Cap. Asset Acquisition Fixed Rate Special Obligation Bonds – Series "2004B" – Fund 213
Fund Type: D5 – Subfund: 2E6
Courthouse Façade Proj $15 Million

Project: 213621

Revenues:	**2015-16**
Programmed Cash Carryover	$63,000
Transfer from Capital Outlay Reserve (Fund 310, Subfund 313)	131,000
Total	$194,000

Expenditures:	
Interest Payments on Bonds, Series B	$127,000
Reserve for Future Debt Service, Series B	63,000
General and Administrative Expenses	1,000
Arbitrage Rebate Services	2,000
Transfer to Bond Administration (Fund 030, Subfund 031)	1,000
Total	$194,000

$75 million Cap. Asset Acquisition Fixed Rate Special Obligation Bonds – Series "2004B" – Fund 213
Fund Type: D5 – Subfund: 2E6
Answer Center $3.9 Million

Project: 213622

Revenues:	**2015-16**
Programmed Carryover	$16,000
Transfer from Capital Outlay Reserve (Fund 310, Subfund 313)	37,000
Total	$53,000
Expenditures:	
Interest Payments on Bonds, Series B	$33,000
Reserve for Future Debt Service, Series B	16,000
General and Administrative Expenses	1,000
Arbitrage Rebate Services	2,000
Transfer to Bond Administration (Fund 030, Subfund 031)	1,000
Total	$53,000

$75 million Cap. Asset Acquisition Fixed Rate Special Obligation Bonds – Series "2004B" – Fund 213
Fund Type: D5 – Subfund: 2E6
Answer Center - Technology $10.806 Million

Project: 213623

Revenues:	**2015-16**
Programmed Carryover	$2,000
Expenditures:	
Arbitrage Rebate Services	$2,000

$75 million Cap. Asset Acquisition Fixed Rate Special Obligation Bonds – Series "2004B" – Fund 213
Fund Type: D5 – Subfund: 2E6
Golf Club of Miami $4.6 Million

Project: 213624

Revenues:	**2015-16**
Programmed Carryover	$19,000
Transfer from Capital Outlay Reserve (Fund 310, Subfund 313)	43,000
Total	$62,000
Expenditures:	
Interest Payments on Bonds, Series B	$38,000
Reserve for Future Debt Service, Series B	20,000
General and Administrative Expenses	1,000
Arbitrage Rebate Services	2,000
Transfer to Bond Administration (Fund 030, Subfund 031)	1,000
Total	$62,000

$75 million Cap. Asset Acquisition Fixed Rate Special Obligation Bonds – Series "2004B" – Fund 213
Fund Type: D5 – Subfund: 2E6
UHF Radio Fire $15 Million

Project: 213625

Revenues:	**2015-16**
Programmed Cash Carryover	$2,000
Expenditures:	
Arbitrage Rebate Services	$2,000

$75 million Cap. Asset Acquisition Fixed Rate Special Obligation Bonds – Series "2004B" – Fund 213
Fund Type: D5 – Subfund: 2E6
Correction Fire System $1.180 Million

Project: 213626

Revenues:	**2015-16**
Programmed Carryover	$2,000
Expenditures:	
Arbitrage Rebate Services	$2,000

$75 million Cap. Asset Acquisition Fixed Rate Special Obligation Bonds – Series "2004B" – Fund 213
Fund Type: D5 – Subfund: 2E6
ADA Projects $4.7 Million

Project: 213627

Revenues:	**2015-16**
Programmed Carryover	$20,000
Transfer from Capital Outlay Reserve (Fund 310, Subfund 313)	44,000
Total	$64,000
Expenditures:	
Interest Payments on Bonds, Series B	$40,000
Reserve for Future Debt Service, Series B	20,000
General and Administrative Expenses	1,000
Arbitrage Rebate Services	2,000
Transfer to Bond Administration (Fund 030, Subfund 031)	1,000
Total	$64,000

$75 million Cap. Asset Acquisition Fixed Rate Special Obligation Bonds – Series "2004B" – Fund 213
Fund Type: D5 – Subfund: 2E6 Reserve Account

Project: 213629

Revenues:	**2015-16**
Programmed Surety Reserve (Non-Cash)	$4,375,000
Expenditures:	
Reserve for Future Debt Service, Series 2004B (Non-Cash)	$4,375,000

$240 million Cap. Asset Acquisition Fixed/Auction Rate Special Obligation Bonds – Series "2007" – Fund 213
Fund Type: D5 – Subfund: 2E7
$87.690 mil Overtown I

Project: 213720

Revenues:	**2015-16**
Programmed Cash Carryover	$1,804,000
Transfer from Internal Services Department- Rent	5,554,000
Total	$7,358,000
Expenditures:	
Principal Payments on Bonds, Series 07	$1,975,000
Interest Payments on Bonds, Series 07	3,609,000
Reserve for Future Debt Service, Series 07	1,758,000
Arbitrage Rebate Services	2,000
Transfer to Bond Administration (Fund 030, Subfund 031)	14,000
Total	$7,358,000

$240 million Cap. Asset Acquisition Fixed/Auction Rate Special Obligation Bonds – Series "2007" – Fund 213
Fund Type: D5 – Subfund: 2E7
$ 26.750 mil Overtown II

Project: 213721

Revenues:	**2015-16**
Programmed Cash Carryover	$589,000
Transfer from Internal Services Department	1,773,000
Total	$2,362,000
Expenditures:	
Principal Payments on Bonds, Series 07	$635,000
Interest Payments on Bonds, Series 07	1,157,000
Reserve for Future Debt Service, Series 07	564,000
Arbitrage Rebate Services	2,000
Transfer to Bond Administration (Fund 030, Subfund 031)	4,000
Total	$2,362,000

$240 million Cap. Asset Acquisition Fixed/Auction Rate Special Obligation Bonds – Series "2007" – Fund 213
Fund Type: D5 – Subfund: 2E7
$26.110 mil Libraries

Project: 213722

Revenues:	**2015-16**
Programmed Cash Carryover	$507,000
Transfer from Library	1,813,000
Total	$2,320,000

Expenditures:	
Principal Payments on Bonds, Series 07	$810,000
Interest Payments on Bonds, Series 07	1,015,000
Reserve for Future Debt Service, Series 07	488,000
Arbitrage Rebate Services	2,000
Transfer to Bond Administration (Fund 030, Subfund 031)	5,000
Total	$2,320,000

$240 million Cap. Asset Acquisition Fixed/Auction Rate Special Obligation Bonds – Series "2007" – Fund 213
Fund Type: D5 – Subfund: 2E7
$18.600 mill Purchase & Build Up TECO

Project: 213723

Revenues:	**2015-16**
Programmed Carryover	$383,000
Transfer from Internal Services Department	1,180,000
Total	$1,563,000

Expenditures:	
Principal Payments on Bonds, Series 07	$420,000
Interest Payments on Bonds, Series 07	765,000
Reserve for Future Debt Service, Series 07	373,000
Arbitrage Rebate Services	2,000
Transfer to Bond Administration (Fund 030, Subfund 031)	3,000
Total	$1,563,000

$240 million Cap. Asset Acquisition Fixed/Auction Rate Special Obligation Bonds – Series "2007" – Fund 213
Fund Type: D5 – Subfund: 2E7
$ 4.785 mil ETSF Radio Towers Project

Project: 213724

Revenues:	**2015-16**
Programmed Cash Carryover	$84,000
Transfer from Information Technology Department	382,000
Total	$466,000

Expenditures:	
Principal Payments on Bonds, Series 07	$215,000
Interest Payments on Bonds, Series 07	169,000
Reserve for Future Debt Service, Series 07	79,000
Arbitrage Rebate Services	2,000
Transfer to Bond Administration (Fund 030, Subfund 031)	1,000
Total	$466,000

$240 million Cap. Asset Acquisition Fixed/Auction Rate Special Obligation Bonds – Series "2007" – Fund 213
Fund Type: D5 – Subfund: 2E7
$ 10.335 mill Correction Fire System

Project: 213725

Revenues:	**2015-16**
Programmed Cash Carryover	$182,000
Transfer from Capital Outlay Reserve (Fund 310, Subfund 313)	822,000
Total	$1,004,000
Expenditures:	
Principal Payments on Bonds, Series 07	$465,000
Interest Payments on Bonds, Series 07	364,000
Reserve for Future Debt Service, Series 07	171,000
Arbitrage Rebate Services	2,000
Transfer to Bond Administration (Fund 030, Subfund 031)	2,000
Total	$1,004,000

$240 million Cap. Asset Acquisition Fixed/Auction Rate Special Obligation Bonds – Series "2007" – Fund 213
Fund Type: D5 – Subfund: 2E7
$ 15.910 mil Hope VI

Project: 213726

Revenues:	**2015-16**
Programmed Carryover	$327,000
Transfer from Capital Outlay Reserve (Fund 310, Subfund 313)	1,012,000
Total	$1,339,000
Expenditures:	
Principal Payments on Bonds, Series 07	$360,000
Interest Payments on Bonds, Series 07	655,000
Reserve for Future Debt Service, Series 07	319,000
Arbitrage Rebate Services	2,000
Transfer to Bond Administration (Fund 030, Subfund 031)	3,000
Total	$1,339,000

$240 million Cap. Asset Acquisition Fixed/Auction Rate Special Obligation Bonds – Series "2007" – Fund 213
Fund Type: D5 – Subfund: 2E7
$19.345 million New ISD Shop

Project: 213727

Revenues:	**2015-16**
Programmed Carryover	$376,000
Transfer from Internal Services Department	1,343,000
Total	$1,719,000
Expenditures:	
Principal Payments on Bonds, Series 07	$600,000
Interest Payments on Bonds, Series 07	752,000
Reserve for Future Debt Service, Series 07	362,000
Arbitrage Rebate Services	2,000
Transfer to Bond Administration (Fund 030, Subfund 031)	3,000
Total	$1,719,000

$240 million Cap. Asset Acquisition Fixed/Auction Rate Special Obligation Bonds – Series "2007" – Fund 213
Fund Type: D5 – Subfund: 2E7
100 S Biscayne Fix-Up

Project: 213728

Revenues:	**2015-16**
Programmed Cash Carryover	$2,000
Expenditures:	
Arbitrage Rebate Services	$2,000

$240 million Cap. Asset Acquisition Fixed/Auction Rate Special Obligation Bonds – Series "2007" – Fund 213
Fund Type: D5 – Subfund: 2E7 Reserve Account Surety Bond

Project: 213730

Revenues:	**2015-16**
Programmed Surety Reserve (Non-Cash)	$16,214,000
Expenditures:	
Reserve for Future Debt Service, Series 07 - (Non-Cash)	$16,214,000

$138 million Cap. Asset Acquisition Fixed Special Obligation Bonds – Series "2009A" – Fund 213
Fund Type: D5 – Subfund: 2E7
$45 million - PHT Tax Exempt)

Project: 213820

Revenues:	**2015-16**
Programmed Cash Carryover	$906,000
Transfer from Capital Outlay Reserve (Fund 310, Subfund 313)	3,841,000
Total	$4,747,000
Expenditures:	
Principal Payments on Bonds, Series 09A	$2,060,000
Interest Payments on Bonds, Series 09A	1,812,000
Reserve for Future Debt Service, Series 09A	863,000
Arbitrage Rebate Services	2,000
Transfer to Bond Administration (Fund 030, Subfund 031)	10,000
Total	$4,747,000

$138 million Cap. Asset Acquisition Fixed Special Obligation Bonds – Series "2009A" – Fund 213
Fund Type: D5 – Subfund: 2E7
$4.265 million - Light Speed Project (Tax Exempt)

Project: 213821

Revenues:	**2015-16**
Programmed Cash Carryover	$57,000
Transfer from ISD	478,000
Total	$535,000
Expenditures:	
Principal Payments on Bonds, Series 09A	$370,000
Interest Payments on Bonds, Series 09A	113,000
Reserve for Future Debt Service, Series 09A	49,000
Arbitrage Rebate Services	2,000
Transfer to Bond Administration (Fund 030, Subfund 031)	1,000
Total	$535,000

$138 million Cap. Asset Acquisition Fixed Special Obligation Bonds – Series "2009A" – Fund 213
Fund Type: D5 – Subfund: 2E7
$6.795 million - Cyber Project (Tax Exempt)

Project: 213822

Revenues:	**2015-16**
Programmed Carryover	$69,000
Transfer from Capital Outlay Reserve (Fund 310, Subfund 313)	862,000
Total	$931,000
Expenditures:	
Principal Payments on Bonds, Series 09A	$735,000
Interest Payments on Bonds, Series 09A	138,000
Reserve for Future Debt Service, Series 09A	54,000
Arbitrage Rebate Services	2,000
Transfer to Bond Administration (Fund 030, Subfund 031)	2,000
Total	$931,000

$138 million Cap. Asset Acquisition Fixed Special Obligation Bonds – Series "2009A" – Fund 213
Fund Type: D5 – Subfund: 2E7
$5.065 million - West Lot Project (Tax Exempt)

Project: 213823

Revenues:	**2015-16**
Programmed Carryover	$60,000
Transfer from ISD	750,000
Total	$810,000
Expenditures:	
Principal Payments on Bonds, Series 09A	$640,000
Interest Payments on Bonds, Series 09A	120,000
Reserve for Future Debt Service, Series 09A	46,000
Arbitrage Rebate Services	2,000
Transfer to Bond Administration (Fund 030, Subfund 031)	2,000
Total	$810,000

$138 million Cap. Asset Acquisition Fixed Special Obligation Bonds – Series "2009A" – Fund 213
Fund Type: D5 – Subfund: 2E7
$2.725 million - Project Close-Out Costs Project (Tax Exempt)

Project: 213824

Revenues:	**2015-16**
Programmed Carryover	$28,000
Transfer from Capital Outlay Reserve (Fund 310, Subfund 313)	264,000
Transfer from Internal Services Department	82,000
Total	$374,000
Expenditures:	
Principal Payments on Bonds, Series 09A	$295,000
Interest Payments on Bonds, Series 09A	55,000
Reserve for Future Debt Service, Series 09A	21,000
Arbitrage Rebate Services	2,000
Transfer to Bond Administration (Fund 030, Subfund 031)	1,000
Total	$374,000

$138 million Cap. Asset Acquisition Fixed Special Obligation Bonds – Series "2009A" – Fund 213
Fund Type: D5 – Subfund: 2E7
Debt Service Reserve Fund - Series 2009A (Tax Exempt) Bonds

Project: 213825

Revenues:	**2015-16**
Programmed Cash Reserve - Tax Exempt - Series 2009A Bonds	$4,699,000
Expenditures:	
Reserve for Future Debt Service, Tax Exempt Series 2009A Bonds	$4,699,000

$44.595 million Cap. Asset Acquisition Fixed Special Obligation Bonds – BABs Series "2009B" – Fund 213
Fund Type: D5 – Subfund: 2E7
$22.850 million - West Lot Project (BABs Taxable)

Project: 213830

Revenues:	**2015-16**
Federal Subsidy Receipts	$500,000
Programmed Federal Subsidy Reserve	274,000
Programmed Cash Reserve	509,000
Transfer from Internal Services Department	1,072,000
Total	$2,355,000
Expenditures:	
Interest Payments on Bonds, Series 09B	$1,566,000
Reserve for Future Debt Service, Series 09B	783,000
Arbitrage Rebate Services	2,000
Transfer to Bond Administration (Fund 030, Subfund 031)	4,000
Total	$2,355,000

$44.595 million Cap. Asset Acquisition Fixed Special Obligation Bonds – BABs Series "2009B" – Fund 213
Fund Type: D5 – Subfund: 2E7
$13.345 million - Light Speed Project (BABs Taxable)

Project: 213831

Revenues:	**2015-16**
Federal Subsidy Receipts	$294,000
Programmed Cash Carryover	299,000
Programmed Federal Subsidy Reserve	161,000
Transfer from Internal Services Department	631,000
Total	$1,385,000
Expenditures:	
Interest Payments on Bonds, Series 09B	$921,000
Reserve for Future Debt Service, Series 09B	460,000
Arbitrage Rebate Services	2,000
Transfer to Bond Administration (Fund 030, Subfund 031)	2,000
Total	$1,385,000

$44.595 million Cap. Asset Acquisition Fixed Special Obligation Bonds – BABs Series "2009B" – Fund 213
Fund Type: D5 – Subfund: 2E7
$8.4million - Project Close-Out Project (BABs Taxable)

Project: 213832

Revenues:	**2015-16**
Federal Subsidy Receipts	$184,000
Programmed Federal Subsidy Reserve	101,000
Programmed Cash Reserve	186,000
Transfer from Internal Services Department	90,000
Transfer from Capital Outlay Reserve (Fund 310, Subfund 313)	302,000
Total	$863,000
Expenditures:	
Interest Payments on Bonds, Series 09B	$573,000
Reserve for Future Debt Service, Series 09B	287,000
Arbitrage Rebate Services	2,000
Transfer to Bond Administration (Fund 030, Subfund 031)	1,000
Total	$863,000

$44.595 million Cap. Asset Acquisition Fixed Special Obligation Bonds –Series 2009B - Fund 213
Fund Type: D5 – Subfund: 2E7
Debt Service Reserve Fund - Taxable BABs

Project: 213835

Revenues:	**2015-16**
Programmed Cash Reserve - BABs - Series 2009B Bonds	$4,500,000
Expenditures:	
Reserve for Future Debt Service, BABs - Series 2009B Bonds	$4,500,000

Capital Asset Acquisition Special Obligation Tax Exempt Bonds – Series "2010A" – Fund 213
Fund Type: D5 – Subfund: 2F1
Debt Service Fund - Series 2010A (Tax Exempt Bonds) Overtown II

Project: 213920

	2015-16
Revenues	
Cash Carryover	$140,000
Transfer from Internal Services Department (Overtown II Project)	1,909,000
Total	$2,049,000
Expenditures	
Principal Payments Bonds - Overtown II Project (87%)	$1,654,000
Interest Payments on Bonds - Overtown II Project (87%)	281,000
Reserve For Debt Service - Tax Exempt Series 2010A Bonds	107,000
General and Administrative Expenses	1,000
Arbitrage Rebate Services	1,000
Transfer to Bond Administration (Fund 030, Subfund 031)	5,000
Total	$2,049,000

Capital Asset Acquisition Special Obligation Tax Exempt Bonds – Series "2010A" – Fund 213
Fund Type: D5 – Subfund: 2F1
Debt Service Reserve Fund - Series 2010A (Tax Exempt) Bonds

Project: 213922

Revenues:	**2015-16**
Programmed Cash Reserve - Tax Exempt - Series 2010A Bonds	$1,250,000
Expenditures:	
Reserve for Future Debt Service, Tax Exempt Series 2010A Bonds	$1,250,000

Capital Asset Acquisition Special Obligation Taxable (BABs) – Series "2010B" – Fund 213
Fund Type: D5 – Subfund: 2F1
Debt Service Fund - Series 2010B BABs Bonds- Overtown II

Project: 213923

Revenues	**2015-16**
Programmed Cash Carryover	$1,365,000
Transfer from Internal Services Department - Overtown II Project (87%)	2,741,000
Programmed Federal Subsidy Reserve	641,000
Federal Subsidy Receipts	1,282,000
Total	$6,029,000
Expenditures	
Interest Payments on Bonds - Overtown II Project (87%)	$4,011,000
Reserve For Debt Service - BABs Series 2010B Bonds (Overtown II Project)	2,006,000
General and Administrative Expenses	1,000
Arbitrage Rebate Services	1,000
Transfer to Bond Administration (Fund 030, Subfund 031)	10,000
Total	$6,029,000

Capital Asset Acquisition Special Obligation Taxable Bonds – Series "2010B" – Fund 213
Fund Type: D5 – Subfund: 2F1
Debt Service Reserve Fund - Series 2010B Taxable BABs

Project: 213925

	2015-16
Revenues:	
Programmed Cash Reserve - BABs - Series 2010B Bonds	$5,583,000
Expenditures:	
Reserve for Future Debt Service, BABs - Series 2010B Bonds	$5,583,000

Capital Asset Acquisition Special Obligation Bonds, Series 2011A and Capital Asset Acquit ion Taxable Special Obligation Bonds, Series 2011B (Baseball Project) – Fund 213
Fund Type: D5 – Subfund: 2F2
Debt Service Fund - Series 2011 A&B Bonds- Baseball Project

Project: 213930

	2015-16
Revenues	
Cash Carryover	$648,000
Transfer from Capital Outlay Reserve (Fund 310, Subfund 313)	2,329,000
Total	$2,977,000
Expenditures	
Principal Payment on Series 2011B Bonds	$1,040,000
Interest Payments on Series 2011 A Bonds	1,126,000
Interest Payments on Series 2011 B Bonds	169,000
Reserve For Future Debt Service	634,000
Arbitrage Rebate Services	2,000
Transfer to Bond Administration (Fund 030, Subfund 031)	6,000
Total	$2,977,000

Capital Asset Acquisition Special Obligation – Series "2013A" – Fund 213
Fund Type: D5 – Subfund: 2F3
Debt Service Fund - Series 2013A Bonds- ERP

Project: 213931

	2015-16
Revenues	
Cash Carryover	$983,000
Transfer from Capital Outlay Reserve (Fund 310, Subfund 313)	3,535,000
Total	$4,518,000
Expenditures	
Principal Payments Bonds - 2013A Bonds	$1,590,000
Interest Payments on Bonds - 2013A Bonds	1,966,000
Reserve For Debt Service - 2013A Bonds	951,000
General and Administrative Expenses	1,000
Arbitrage Rebate Services	1,000
Transfer to Bond Administration (Fund 030, Subfund 031)	9,000
Total	$4,518,000

Capital Asset Acquisition Special Obligation – Series "2013A" – Fund 213
Fund Type: D5 – Subfund: 2F3
Debt Service Fund - Series 2013A Bonds- Elections

Project: 213932

	2015-16
Revenues	
Cash Carryover	$89,000
Transfer from Capital Outlay Reserve (Fund 310, Subfund 313)	591,000
Total	$680,000
Expenditures	
Principal Payments Bonds - 2013A Bonds	$420,000
Interest Payments on Bonds - 2013A Bonds	177,000
Reserve For Debt Service - 2013A Bonds	80,000
General and Administrative Expenses	1,000
Arbitrage Rebate Services	1,000
Transfer to Bond Administration (Fund 030, Subfund 031)	1,000
Total	$680,000

Capital Asset Acquisition Special Obligation – Series "2013A" – Fund 213
Fund Type: D5 – Subfund: 2F3
Debt Service Fund - Series 2013A Bonds- Portables

Project: 213933

Revenues	**2015-16**
Cash Carryover	$55,000
Transfer from Capital Outlay Reserve (Fund 310, Subfund 313)	256,000
Total	$311,000

Expenditures	
Principal Payments Bonds - 2013A Bonds	$145,000
Interest Payments on Bonds - 2013A Bonds	111,000
Reserve For Debt Service - 2013A Bonds	52,000
General and Administrative Expenses	1,000
Arbitrage Rebate Services	1,000
Transfer to Bond Administration (Fund 030, Subfund 031)	1,000
Total	$311,000

Capital Asset Acquisition Special Obligation – Series "2013A" – Fund 213
Fund Type: D5 – Subfund: 2F3
Debt Service Fund - Series 2013A Bonds- West Lot

Project: 213934

Revenues	**2015-16**
Cash Carryover	$64,000
Transfer from Internal Service Department	234,000
Total	$298,000

Expenditures	
Principal Payments Bonds - 2013A Bonds	$105,000
Interest Payments on Bonds - 2013A Bonds	128,000
Reserve For Debt Service - 2013A Bonds	62,000
General and Administrative Expenses	1,000
Arbitrage Rebate Services	1,000
Transfer to Bond Administration (Fund 030, Subfund 031)	1,000
Total	$298,000

Capital Asset Acquisition Special Obligation – Series "2013A" – Fund 213
Fund Type: D5 – Subfund: 2F3
Debt Service Fund - Series 2013A Bonds- Naranja Lakes

Project: 213935

Revenues	**2015-16**
Cash Carryover	$107,000
Transfer from Fund Type TF Fund 600 Subfund 607 Project	374,000
Total	$481,000

Expenditures	
Principal Payments Bonds - 2013A Bonds	$170,000
Interest Payments on Bonds - 2013A Bonds	208,000
Reserve For Debt Service - 2013A Bonds	100,000
General and Administrative Expenses	1,000
Arbitrage Rebate Services	1,000
Transfer to Bond Administration (Fund 030, Subfund 031)	1,000
Total	$481,000

Capital Asset Acquisition Special Obligation – Series "2013A" – Fund 213
Fund Type: D5 – Subfund: 2F3
Debt Service Fund - Series 2013A Bonds- Scott Carver/Hope VI

Project: 213936

Revenues	**2015-16**
Cash Carryover	$317,000
Transfer from Capital Outlay Reserve (Fund 310, Subfund 313)	976,000
Total	$1,293,000

Expenditures

Principal Payments Bonds - 2013A Bonds	$345,000
Interest Payments on Bonds - 2013A Bonds	634,000
Reserve For Debt Service - 2013A Bonds	310,000
General and Administrative Expenses	1,000
Arbitrage Rebate Services	1,000
Transfer to Bond Administration (Fund 030, Subfund 031)	2,000
Total	$1,293,000

Capital Asset Acquisition Special Obligation – Series "2013A" – Fund 213
Fund Type: D5 – Subfund: 2F3
Debt Service Fund - Series 2013A Bonds- Bus Lease (CAHSD)

Project: 213937

Revenues	**2015-16**
Cash Carryover	$50,000
Transfer from Capital Outlay Reserve (Fund 310, Subfund 313)	340,000
Total	$390,000

Expenditures

Principal Payments Bonds - 2013A Bonds	$240,000
Interest Payments on Bonds - 2013A Bonds	101,000
Reserve For Debt Service - 2013A Bonds	46,000
General and Administrative Expenses	1,000
Arbitrage Rebate Services	1,000
Transfer to Bond Administration (Fund 030, Subfund 031)	1,000
Total	$390,000

Capital Asset Acquisition Special Obligation – Series "2013B" – Fund 213
Fund Type: D5 – Subfund: 2F3
Debt Service Fund - Series 2013B Bonds- Answer Center

Project: 213939

Revenues	**2015-16**
Cash Carryover	$26,000
Transfer from Capital Outlay Reserve (Fund 310, Subfund 313)	227,000
Total	$253,000

Expenditures

Principal Payments Bonds - 2013B Bonds	$174,000
Interest Payments on Bonds - 2013B Bonds	52,000
Reserve For Debt Service - 2013B Bonds	24,000
General and Administrative Expenses	1,000
Arbitrage Rebate Services	1,000
Transfer to Bond Administration (Fund 030, Subfund 031)	1,000
Total	$253,000

Capital Asset Acquisition Special Obligation – Series "2013B" – Fund 213
Fund Type: D5 – Subfund: 2F3
Debt Service Fund - Series 2013B Bonds- Goldf Club of Miami

Project: 213940

Revenues	**2015-16**
Cash Carryover	$34,000
Transfer from Capital Outlay Reserve (Fund 310, Subfund 313)	298,000
Total	$332,000

Expenditures	
Principal Payments Bonds - 2013B Bonds	$229,000
Interest Payments on Bonds - 2013B Bonds	69,000
Reserve For Debt Service - 2013B Bonds	31,000
General and Administrative Expenses	1,000
Arbitrage Rebate Services	1,000
Transfer to Bond Administration (Fund 030, Subfund 031)	1,000
Total	$332,000

Capital Asset Acquisition Special Obligation – Series "2013B" – Fund 213
Fund Type: D5 – Subfund: 2F3
Debt Service Fund - Series 2013B Bonds- UHF Radio

Project: 213941

Revenues	**2015-16**
Cash Carryover	$146,000
Transfer from Capital Outlay Reserve (Fund 310, Subfund 313)	1,305,000
Total	$1,451,000

Expenditures	
Principal Payments Bonds - 2013B Bonds	$997,000
Interest Payments on Bonds - 2013B Bonds	299,000
Reserve For Debt Service - 2013B Bonds	150,000
General and Administrative Expenses	1,000
Arbitrage Rebate Services	1,000
Transfer to Bond Administration (Fund 030, Subfund 031)	3,000
Total	$1,451,000

Capital Asset Acquisition Special Obligation – Series "2013B" – Fund 213
Fund Type: D5 – Subfund: 2F3
Debt Service Fund - Series 2013B Bonds- Corrections

Project: 213942

Revenues	**2015-16**
Cash Carryover	$11,000
Transfer from Capital Outlay Reserve (Fund 310, Subfund 313)	84,000
Total	$95,000

Expenditures	
Principal Payments Bonds - 2013B Bonds	$71,000
Interest Payments on Bonds - 2013B Bonds	21,000
General and Administrative Expenses	1,000
Arbitrage Rebate Services	1,000
Transfer to Bond Administration (Fund 030, Subfund 031)	1,000
Total	$95,000

Capital Asset Acquisition Special Obligation – Series "2013B" – Fund 213
Fund Type: D5 – Subfund: 2F3
Debt Service Fund - Series 2013B Bonds- ADA

Project: 213943

Revenues	**2015-16**
Cash Carryover	$35,000
Transfer from Capital Outlay Reserve (Fund 310, Subfund 313)	304,000
Total	$339,000

Expenditures

Principal Payments Bonds - 2013B Bonds	$234,000
Interest Payments on Bonds - 2013B Bonds	70,000
Reserve For Debt Service - 2013B Bonds	32,000
General and Administrative Expenses	1,000
Arbitrage Rebate Services	1,000
Transfer to Bond Administration (Fund 030, Subfund 031)	1,000
Total	$339,000

Capital Asset Acquisition Special Obligation – Series "2013B" – Fund 213
Fund Type: D5 – Subfund: 2F3
Debt Service Fund - Series 2013B Bonds- Elections

Project: 213944

Revenues	**2015-16**
Cash Carryover	$84,000
Transfer from Capital Outlay Reserve (Fund 310, Subfund 313)	722,000
Total	$806,000

Expenditures

Principal Payments Bonds - 2013B Bonds	$558,000
Interest Payments on Bonds - 2013B Bonds	167,000
Reserve For Debt Service - 2013B Bonds	77,000
General and Administrative Expenses	1,000
Arbitrage Rebate Services	1,000
Transfer to Bond Administration (Fund 030, Subfund 031)	2,000
Total	$806,000

Capital Asset Acquisition Special Obligation – Series "2013B" – Fund 213
Fund Type: D5 – Subfund: 2F3
Debt Service Fund - Series 2013B Bonds- Courthouse Façade

Project: 213945

Revenues	**2015-16**
Cash Carryover	$112,000
Transfer from Capital Outlay Reserve (Fund 310, Subfund 313)	974,000
Total	$1,086,000

Expenditures

Principal Payments Bonds - 2013B Bonds	$746,000
Interest Payments on Bonds - 2013B Bonds	224,000
Reserve For Debt Service - 2013B Bonds	112,000
General and Administrative Expenses	1,000
Arbitrage Rebate Services	1,000
Transfer to Bond Administration (Fund 030, Subfund 031)	2,000
Total	$1,086,000

Special Oblig. Notes-Series "2008 A"- Fund 214
Fund Type: D6 – Subfund: 2N1
Coral Gables Courthouse- $3,675,000

Project: 214101

Revenues:	**2015-16**
Transfer from Administrative Office of the Courts	$572,000
Programmed Cash Reserve	56,000
Total	$628,000
Expenditures:	
Principal Payments on Notes	$465,000
Interest Payments on Notes	112,000
Reserve for Future Debt Service	47,000
General and Administrative Expenses	1,000
Arbitrage Rebate Services	2,000
Transfer to Bond Administration (Fund 030, Subfund 031)	1,000
Total	$628,000

Special Oblig. Notes-Series "2008 A"- Fund 214
Fund Type: D6 – Subfund: 2N1
Golf Club of Miami-Renovations-$2,500,000

Project: 214102

Revenues:	**2015-16**
Programmed Cash Reserve	$38,000
Transfer from Parks Golf Operations (Fund 040, Subfund 001)	390,000
Total	$428,000
Expenditures:	
Principal Payments on Notes	$316,000
Interest Payments on Notes	76,000
Reserve for Future Debt Service	32,000
General and Administrative Expenses	1,000
Arbitrage Rebate Services	2,000
Transfer to Bond Administration (Fund 030, Subfund 031)	1,000
Total	$428,000

Special Oblig. Notes-Series "2008 A"- Fund 214
Fund Type: D6 – Subfund: 2N1
Fire Department- Fleet Replacement- $975,000

Project: 214103

Revenues:	**2015-16**
Programmed Cash Reserve	$15,000
Transfer from Fire Department (Fund 011, Subfund 111)	154,000
Total	$169,000
Expenditures:	
Principal Payments on Notes	$123,000
Interest Payments on Notes	30,000
Reserve for Future Debt Service	12,000
General and Administrative Expenses	1,000
Arbitrage Rebate Services	2,000
Transfer to Bond Administration (Fund 030, Subfund 031)	1,000
Total	$169,000

Special Oblig. Notes-Series "2008 A"- Fund 214
Fund Type: D6 – Subfund: 2N1
Parks & Recreation- Construction of Crandon Clubhouse- $4,125,000

Project: 214104

Revenues:	**2015-16**
Programmed Cash Reserve	$63,000
Transfer from Sports Tax Revenues-Revenue Fund (Project 205800)	640,000
Total	$703,000
Expenditures:	
Principal Payments on Notes	$521,000
Interest Payments on Notes	126,000
Reserve for Future Debt Service	52,000
General and Administrative Expenses	1,000
Arbitrage Rebate Services	2,000
Transfer to Bond Administration (Fund 030, Subfund 031)	1,000
Total	$703,000

Special Oblig. Notes-Series "2008 B"- Fund 214
Fund Type: D6 – Subfund: 2N1
Coast Guard- $17,450,000

Project: 214105

Revenues:	**2015-16**
Programmed Cash Reserve	$390,000
Transfer from Capital Outlay Reserve (Fund 310, Subfund 313)	785,000
Total	$1,175,000
Expenditures:	
Interest Payments on Notes	$780,000
Reserve for Future Debt Service	390,000
General and Administrative Expenses	1,000
Arbitrage Rebate Services	2,000
Transfer to Bond Administration (Fund 030, Subfund 031)	2,000
Total	$1,175,000

$2 Million Sunshine State Governmental Financing Commission Loan
Miami-Dade County, Florida, Series 2011A - Bleachers
Fund 292 – Loan Agreements
Fund Type: D9 – Subfund: 2L6

Project: 292600

Revenues:	**2015-16**
Transfer from Capital Outlay Reserve (Fund 310, Subfund 313)	$2,909,000
Expenditures:	
Principal Payment on Loan	$2,640,000
Interest Payments on Loan	187,000
Reserve for Future Debt Service	75,000
General and Administrative Expenses	7,000
Total	$2,909,000

$247.6 Million Sunshine State Governmental Financing Commission
Miami-Dade County, Florida, Series 2011A Various Projects ($71 million)
Fund 292 – Loan Agreements
Fund Type: D9 Subfund 2L8

Project: 298500

Revenues:	**2015-16**
Transfer from Parks, Recreation and Open Spaces Department (Fund 040, Subfund 003)	$394,000
Transfer from Convention Development Tax Revenue Fund (206300)	1,045,000
Transfer from Internal Services Department (Fund 060, Subfund 005)	597,000
Transfer from Capital Outlay Reserve (Fund 310, Subfund 313)	3,124,000
Total	$5,160,000
Expenditures:	
Principal Payment on Loan	$4,691,000
Interest Payments on Loan	$462,000
General and Administrative Expenses	7,000
Total	$5,160,000

$247.6 Million Sunshine State Governmental Financing Commission
Miami-Dade County, Florida, Series 2011A – PHT Equipment ($56.2 Million)
Fund 292 – Loan Agreements
Fund Type: D9 Subfund 2L8

Project: 298501

Revenues:	**2015-16**
Transfer from Capital Outlay Reserve (Fund 310; Subfund 313)	$4,762,000
Expenditures:	
Principal Payment on Loan 1	$4,336,000
Interest Payments on Loan 1	419,000
General and Administrative Expenses	7,000
Total	$4,762,000

$247.6 Million Sunshine State Governmental Financing Commission
Miami-Dade County, Florida, Series 2011A ($100 Million)
Fund 292 – Loan Agreements
Fund Type: D9 Subfund 2L8

Project: 298502

Revenues:	**2015-16**
Transfer from Convention Development Tax Revenue Fund (Project 206300)	$2,862,000
Transfer from Fire Rescue Department (Fire Station Demolition and Construction)	1,773,000
Transfer from Capital Outlay Reserve (Fund 310, Subfund 313)	
Fire Boat	115,000
Transfer from Capital Outlay Reserve (Fund 310, Subfund 313)	
Helicopter	1,166,000
Transfer from Capital Outlay Reserve (Fund 310, Subfund 313)	1,247,000
Total	$7,163,000
Expenditures:	
Principal Payment on Loan	$4,835,000
Interest Payments on Loan	2,318,000
General and Administrative Expenses	10,000
Total	$7,163,000

$247.6 Million Sunshine State Governmental Financing Commission
Miami-Dade County, Florida, Series 2011A ($52 Million)
Fund 292 – Loan Agreements
Fund Type: D9 Subfund 2L8

Project: 298503

Revenues:	**2015-16**
Transfer from Convention Development Tax Revenue Fund (Project 206300)	$1,052,000
Transfer from Capital Outlay Reserve (Fund 310, Subfund 313)	
Housing	730,000
Transfer from Capital Outlay Reserve (Fund 310, Subfund 313) Elections/Optical Scanning	662,000
Transfer from Capital Outlay Reserve (Fund 310, Subfund 313) Light Emitting Diodes	713,000
Transfer from Capital Outlay Reserve (Fund 310, Subfund 313) Cyber Security	696,000
Transfer from Parks, Recreation and Open Spaces Department-	385,000
Total	$4,238,000
Expenditures:	
Principal Payment on Loan	$3,123,000
Interest Payments on Loan	1,108,000
General and Administrative Expenses	7,000
Total	$4,238,000

CAPITAL OUTLAY RESERVE
(Fund CO 310, Subfunds 313 and 314, Projects 313100, 314006, 314007)

	Prior Years	**FY 2015-16**	**Future**	**Total**
Prior Years' COR Committed Allocation	$14,460,000	$0	$16,591,000	$31,051,000
COR Committed Carryover	9,072,000	0	0	9,072,000
ITLC Carryover	1,633,000	0	0	1,633,000
Transfer from Countywide General Fund	0	3,997,000	0	3,997,000
Handicapped Parking Fines and Miscellaneous ADA Revenue	0	100,000	0	100,000
Payments in Lieu of Taxes	0	800,000	0	800,000
Helicopter Sale Proceeds	0	9,700,000	0	9,700,000
Interest Earnings	0	10,000	0	10,000
Telephone Commission	0	3,000,000	0	3,000,000
Seaquarium Lease Payment	0	400,000	0	400,000
Transfer from Finance Department	0	3,431,000	0	3,431,000
Transfer from Public Housing and Community Development	0	976,000	0	976,000
Transfer from Internal Services Department	0	19,310,000	0	19,310,000
Transfer from Park Recreation and Open Spaces for Debt Service	0	264,000	0	264,000
Transfer from Information Technology Department	0	1,558,000	0	1,558,000
Transfer from Information Technology Department for New Technology Projects	0	1,000,000	0	1,000,000
Marlins Annual Payment	0	2,329,000	0	2,329,000
Total	$25,165,000	$46,875,000	$16,591,000	$88,631,000

Expenditures	**Prior**	**FY 2015-16**	**Future**	**Total**
Public Safety				
Communications Infrastructure Expansion	$1,215,000	$360,000	$337,000	$1,912,000
Kitchen Equipment Replacement	1,228,000	375,000	0	1,603,000
Turner Guilford Knight Correctional Center Kitchen Air Conditioning Installation	190,000	1,734,000	1,303,000	3,227,000
Metro West Detention Center Inmate Housing Improvement	1,236,000	500,000	1,114,000	2,850,000
Women's Detention Center Exterior Sealing	0	94,000	861,000	955,000
Elevator Refurbishment	1,765,000	500,000	500,000	2,765,000
Metro West Detention Center Replace Housing Unit Security Windows	1,082,000	700,000	1,351,000	3,133,000
Hanger for Air Rescue Helicopter at Opa-Locka	0	250,000	0	250,000
MDCR - Facility Roof Replacements	0	0	3,000,000	3,000,000
Women's Detention Center Air Conditioning Coils	0	280,000	200,000	480,000
Turner Guilford Knight Correctional Center Roof Top Security Modification	0	130,000	0	130,000
Court Facilities Repairs and Renovations	0	500,000	0	500,000
Code Brown Compliance	68,000	135,000	187,000	390,000
Electrical Panel Upgrades At Various MDPD Facilities	0	150,000	150,000	300,000
Elevator Upgrades at Police District Stations	0	110,000	220,000	330,000
MDPD HAZMAT/Ammunition and Storage Building	0	0	500,000	500,000
Fire Alarm Upgrades	0	160,000		160,000
Upgrade Interview Rooms at External Police Facilities	0	40,000	280,000	320,000
Firearms Training Simulator	0	300,000	0	300,000
MDPD Facility Roof Replacements	235,000	365,000	0	600,000
Miami-Dade Public Safety Training Institute Improvements	2,076,000	868,000	1,592,000	4,536,000
Hialeah Courthouse Annual Equipment and Maintenance	0	500,000	0	500,000
Subtotal	$9,095,000	$8,051,000	$11,595,000	$28,741,000

Recreation and Culture				
Matheson Settlement - Crandon Park	$2,500,000	$500,000	$500,000	$3,500,000
The Underline Project Management	0	250,000	0	250,000
Playground at Kings Meadow Park	0	250,000	0	250,000
Structural Safety Programs at various parks	0	150,000	0	150,000
Environmental Improvement Mandate at various parks	0	392,000	0	392,000
40-Year Recertification at various parks	0	250,000	0	250,000
Electrical Safety Program at various parks	0	100,000	0	100,000
Florida Memorial University Multi-Purpose Arena Completion	0	49,000	0	49,000
HistoryMiami - Repairs and Renovations	0	157,000	0	157,000
Subtotal	$2,500,000	$2,098,000	$500,000	$5,098,000
Neighborhood and Infrastructure				
Abandoned Vehicle Removal in the Unincorporated Municipal Service Area	$0	$10,000	$0	$10,000
Unsafe Structures Demolition	0	800,000	0	800,000
Right-of-Way Assets and Aesthetics Management Projects	0	350,000	0	350,000
Tree Canopy Expansion	0	500,000	0	500,000
Lot Clearing	0	830,000	0	830,000
Unsafe Structures Board-up	0	200,000	0	200,000
Subtotal	$0	$2,690,000	$0	$2,690,000
Health and Human Services				
Community Action and Human Services Facilities Preventative Maintenance	$850,000	$951,000	$500,000	$2,301,000
Subtotal	$850,000	$951,000	$500,000	$2,301,000
General Government				
Automated Agenda Management Software	$0	$150,000	$0	$150,000
Video Production Equipment for Miami-Dade TV	479,000	497,000	150,000	1,126,000
Electronic Voter Identification	0	50,000	0	50,000
Public Private Partnerships Consulting Support	0	250,000	500,000	750,000
ADA Reasonable Accommodations	0	15,000	0	15,000
Reserve - Repairs and Renovation	0	1,400,000	0	1,400,000
Subtotal	$479,000	$2,362,000	$650,000	$3,491,000
Debt Service				
Light Emitting Diodes (Sunshine State Series 2011A)	$0	$713,000	$0	$713,000
Air Rescue Helicopter (Sunshine State Series 2011A)	0	1,166,000	0	1,166,000
Retrofit Telecommunication Towers Phase 1 (Sunshine State Series 2011A)	0	528,000	0	528,000
Tamiami Park (Sunshine State Series 2011A)	0	183,000	0	183,000
311 Answer Center (Capital Asset Series 2004B)	0	37,000	0	37,000
311 Answer Center (Capital Asset Series 2013B)	0	227,000	0	227,000
Americans with Disabilities Act (Capital Asset 2004 B)	0	44,000	0	44,000
Americans with Disabilities Act (Capital Asset Series 2013B)	0	304,000	0	304,000
Carol City Community Center (Sunshine State Series 2011A)	0	635,000	0	635,000
Coast Guard Property (Capital Asset Series 2008B)	0	785,000	0	785,000
Corrections Fire Systems Phase 3 (Sunshine State Series 2011A)	0	1,197,000	0	1,197,000
Corrections Fire Systems Phase 4 (Capital Asset Series 2007)	0	822,000	0	822,000
Corrections Fire Systems Phase 2 (Capital Asset Series 2013B)	0	84,000	0	84,000
Cyber Security Phases 2 (Capital Asset Series 2009A)	0	862,000	0	862,000
Cyber Security Phases 1 (Sunshine State Series 2011A)	0	696,000	0	696,000
Dade County Courthouse Façade Repair (Capital Asset Series 2004B)	0	131,000	0	131,000
Dade County Courthouse Façade Repair (Capital Asset Series 2013B)	0	974,000	0	974,000
Elections Facility (Capital Asset Series 2004B)	0	110,000	0	110,000
Elections Facility (Capital Asset Series 2013B)	0	722,000	0	722,000
Elections Optical Scan Voting Equipment (Sunshine State Series 2011A)	0	662,000	0	662,000
Enterprise Resource Planning Implementation and Hardware (Sunshine State Series 2011A)	0	582,000	0	582,000
Golf Club of Miami (Capital Asset Series 2004B)	0	43,000	0	43,000
Golf Club of Miami (Capital Asset Series 2013B)	0	298,000	0	298,000
Project Closeout Costs (Capital Asset Series 2009A)	0	264,000	0	264,000
Project Closeout Costs (Capital Asset Series 2009B)	0	302,000	0	302,000
Public Health Trust - Equipment (Capital Asset Series 2009A)	0	3,841,000	0	3,841,000
Public Health Trust (Sunshine State Series 2011A)	0	1,247,000	0	1,247,000
Public Health Trust Equipment (Sunshine State Series 2011A)	0	4,762,000	0	4,762,000
Hope IV and Scott Carver (Capital Asset Acquisition Series 2007)	0	1,012,000	0	1,012,000
Housing/Ward Towers (Sunshine Series 2011A)	0	730,000	0	730,000
Public Service Tax Bonds (Series 2011)	0	1,150,000	0	1,150,000
Fire UHF Radio System (Capital Asset Series 2013B)	0	1,305,000	0	1,305,000
Fire Boat (Sunshine State Series 2001A)	0	115,000	0	115,000
Hope IV and Scott Carver (Capital Asset Series 2013A)	0	976,000	0	976,000
Ballpark Stadium Project	0	2,329,000	0	2,329,000
Enterprise Resource Planning (Capital Asset Series 2013A)	0	3,535,000	0	3,535,000
Elections Equipment (Capital Asset Series 2013A)	0	591,000	0	591,000
Buses for Community Action and Human Services (Capital Asset 2013A)	0	340,000	0	340,000
Portable Classrooms for Head Start/ Early Head Start Programs (Capital Asset 2013A)	0	256,000	0	256,000
Narrowbanding	0	1,296,000	0	1,296,000
Police Leased Vehicles	0	2,826,000	0	2,826,000
Chevron Energy Project	0	113,000	0	113,000
Subtotal	$0	$38,795,000	$0	$38,795,000

CAPITAL OUTLAY RESERVE
(Fund CO 310, Subfunds 313 and 314, Projects 313100, 314006, 314007)

Information Technology Leadership Council (ITLC) Projects				
Reliavote Absentee Ballot Inserter	$0	$942,000	$0	$942,000
Laboratory Information Management System and Related Subsystems	294,000	796,000	2,981,000	4,071,000
MDPD Civil Process Automation	858,000	566,000	266,000	1,690,000
Two-Factor Advanced Authentication	384,000	329,000	99,000	812,000
Subtotal	$1,536,000	$2,633,000	$3,346,000	$7,515,000
Total	$14,460,000	$57,580,000	$16,591,000	$88,631,000

PUBLIC WORKS AND WASTE MANAGEMENT
(Fund CO 310, Subfund 316, Various Projects)
Stormwater Utility Capital Program

Revenues:	**2015-16**
Transfer from Stormwater Utility Fund (Fund 140, Subfund 141)	$7,792,000
Expenditures:	
Drainage Improvements	$7,792,000

BUILDING BETTER COMMUNITIES GENERAL OBLIGATION BOND PROGRAM
(Fund CB 320, Various Subfunds)

Revenues:	**Prior Years**	**FY 2015-16**	**Future Years**	**Total**
Programmed Proceeds	$1,738,696,000	$303,873,000	$883,181,000	$2,925,750,000
Interest Earnings	34,356,000	0	0	34,356,000
Total	$1,773,052,000	$303,873,000	$883,181,000	$2,960,106,000
Expenditures:				
Question 1: Water, Sewer and Flood Control	$142,069,000	$29,841,000	$186,884,000	$358,794,000
Question 2: Park and Recreation Facilities	406,689,000	54,800,000	185,292,000	646,781,000
Question 3: Bridges and Public Infrastructure	191,263,000	41,980,000	100,883,000	334,126,000
Question 4: Public Safety Facilities	67,680,000	49,107,000	207,833,000	324,620,000
Question 5: Emergency and Healthcare Facilities	153,977,000	5,010,000	13,513,000	172,500,000
Question 6: Public Service and Outreach Facilities	116,454,000	42,442,000	83,097,000	241,993,000
Question 7: Housing for Elderly and Families	126,257,000	51,443,000	7,300,000	185,000,000
Question 8: Cultural, Libraries, and Educational Facilities	394,400,000	32,990,000	98,169,000	525,559,000
Office of the County Attorney	3,392,000	0	0	3,392,000
Office of Management and Budget	15,990,000	993,000	0	16,983,000
Other Legally Eligible Project Costs	0	0	358,000	358,000
Issuance Cost, Discount and Transfers to Debt Service	17,174,000	400,000	132,426,000	150,000,000
Total	$1,635,345,000	$309,006,000	$1,015,755,000	$2,960,106,000

PUBLIC WORKS AND WASTE MANAGEMENT
People's Transportation Plan
(Fund CO 325)

Revenues:	**2015-16**
Transfer from People's Transportation Plan (Fund 402)	$2,939,000
Expenditures:	
People's Transportation Plan Operating Expenditures	$2,939,000

PUBLIC WORKS AND WASTE MANAGEMENT
Secondary Gas Tax Program
(Funds CO 330 and 331, Subfunds 332, 333, and 334)

Revenues:	**2015-16**
Gas Tax Proceeds	$14,780,000
FDOT Reimbursement	2,882,000
Total	$17,662,000
Expenditures:	
2015-16 Secondary Gas Tax Program (Capital)	$1,694,000
2015-16 Secondary Gas Tax Program (Operating)	11,565,000
Transfer to Metropolitan Planning Organization (Fund 730)	200,000
Transfer to Parks, Recreation and Open Spaces for Roadside Maintenance and Landscaping	4,203,000
Total	$17,662,000

PUBLIC WORKS AND WASTE MANAGEMENT
Gas Tax Program
(Funds CO 330 and 331, Subfunds 201-299)

Revenues:	**2015-16**
Transfer from Gas Tax Program (Fund CO 330, Subfund 337)	$452,000
Local Option Gas Tax (LOGT) Capital Projects	$452,000

PUBLIC WORKS AND WASTE MANAGEMENT
CAPITAL IMPROVEMENTS LOCAL OPTION
GAS TAX PROGRAM (THREE CENTS)
(Fund CO 337, Subfund 337)

Revenues:	**2015-16**
Transfer from Transportation Trust Fund	$19,260,000
Expenditures:	
Transfer to Miami-Dade Transit (Fund 412)	$18,808,000
Transfer to PWWM (Fund 337, Subfunds 201-299)	452,000
Total	$19,260,000

PUBLIC WORKS AND WASTE MANAGEMENT
IMPACT FEE PROGRAM
Roadway Construction
(Fund CI 340, Various Subfunds)

Revenues:	**2015-16**
Carryover	$122,583,000
Impact Fees	68,496,000
Total	$191,079,000
Expenditures:	
Roadway Construction Projects	$122,661,000
Reserve for Future Road Impact Fee Projects	68,418,000
Total	$191,079,000

MIAMI-DADE FIRE RESCUE
Fire Rescue Impact Fees
(Fund CI 341)

Revenues:	**2015-16**
Carryover	$12,300,000
Impact Fees	4,500,000
Total	$16,800,000
Expenditures:	
Fire Stations Planning and Design	$1,500,000
Palmetto Bay Fire Rescue Station (Station 62)	400,000
Future Projects	12,300,000
Miscellaneous Fire Rescue Capital Projects	2,600,000
Total	$16,800,000

MIAMI-DADE POLICE DEPARTMENT
Police Impact Fees
(Fund CI 342)

Revenues:	**2015-16**
Carryover	$8,688,000
Impact Fees	4,719,000
Interest Earnings	16,000
Total	$13,423,000
Expenditures:	
Miami-Dade Public Safety Training Institute Improvements	$2,350,000
Miami-Dade Public Safety Training Institute Trailers	480,000
Firearms Training Simulator	450,000
Body Cameras	1,000,000
Real Time Crime Center and Related Systems	1,160,000
Keyless Entry System	450,000
Range Tower & Target Systems	85,000
Conversion of Records Filing System	350,000
Thermal Imaging Pole Cameras	50,000
Upgrades to Conference Rooms	144,000
VOIP and Network Enhancements at District Stations	1,000,000
Equipment Purchases	750,000
Reserve for Future Expenditures	5,154,000
Total	$13,423,000

PARKS, RECREATION AND OPEN SPACES
Impact Fees
(Fund CI 343)

Revenues:	**2015-16**
Carryover	$21,518,000
Interest	50,000
Impact Fees	6,323,000
Total	$27,891,000
Expenditures:	
Land Acquisition and Development (PBD 1)	$2,176,000
Land Acquisition and Development (PBD 2)	3,642,000
Land Acquisition and Development (PBD 3)	1,551,000
Reserve for future expenses	20,522,000
Total	$27,891,000

REGULATORY AND ECONOMIC RESOURCES
Impact Fee Administration
(Fund CI 349, Subfund 999)

Revenues:	**2015-16**
Carryover	$5,148,000
Impact Fees	1,802,000
Total	$6,950,000
Expenditures:	
Operating Expenditures	$2,171,000
Administrative Reimbursements	68,000
Reserves	4,711,000
Total	$6,950,000

SPECIAL OBLIGATION BOND
SPORTS FACILITY SERIES 1995
(Fund CB 360 Subfund 007)

Revenues:	**Prior Years**	**FY 2015-16**	**Future Years**	**Total**
Bond Proceeds	$261,000	$0	$0	$261,000
Expenditures:				
Country Club of Miami Golf Course Improvements	$0	$261,000	$0	$261,000

PERFORMING ARTS CENTER SPECIAL OBLIGATION BONDS
(Fund CB 360 Subfund 013, Project 368037)

Revenues:	Prior Years	FY 2015-16	Future Years	Total
Convention Development Tax Financing	$5,000,000	$0	$0	$5,000,000
Expenditures:				
Coconut Grove Playhouse	$300,000	$1,000,000	$3,700,000	$5,000,000

CAPITAL ASSET ACQUISITION BOND
Series 2007A
(Fund CB 360, Subfund 015, Project 368045 and 368051)

Revenues:	Prior Years	FY 2015-16	Future Years	Total
Bond Proceeds	$46,031,000	$0	$0	$46,031,000
Expenditures:				
Buildout and Purchase of Overtown Tower 2	$33,585,000	$3,102,000	$6,091,000	$42,778,000
Correctional Facility Projects:				
Roof Replacements, Systemwide	955,000	1,595,000	0	2,550,000
TGK Kitchen Air Conditioning Installation	0	266,000	0	266,000
Women's Detention Center Exterior Sealing	31,000	406,000	0	437,000
Total	$34,571,000	$5,369,000	$6,091,000	$46,031,000

2006 SUNSHINE STATE LOAN
(Fund CB 360, Subfund 103)

Revenues:	Prior Years	FY 2015-16	Future Years	Total
Loan Proceeds	$4,500,000	$0	$0	$4,500,000
Expenditures:				
Fire Rescue Station Renovations	$1,200,000	$300,000	$0	$1,500,000
Sweetwater Station 29	0	1,578,000	1,422,000	3,000,000
Total	$1,200,000	$1,878,000	$1,422,000	$4,500,000

QUALITY NEIGHBORHOOD IMPROVEMENT PROGRAM PHASE II
Series 2002 Public Service Tax Revenue Bonds
(Fund CB 361, Subfund 003)

Revenues:	Prior Years	FY 2015-16	Future Years	Total
Bond Proceeds	$774,000	$0	$0	$774,000
Expenditures:				
Transfer to Fund CB 361, Subfund 006 for Project Costs	$487,000	$277,000	$0	$764,000
Transfer for Administration	0	10,000	0	10,000
Total	$487,000	$287,000	$0	$774,000

QUALITY NEIGHBORHOOD IMPROVEMENT PROGRAM PHASE V
Series 2007A Public Service Tax Revenue Bonds
(Fund CB 361, Subfund 005)

Revenues:	Prior Years	FY 2015-16	Future Years	Total
Bond Proceeds	$1,599,000	$0	$0	$1,599,000
Interest Earnings	87,000	0	0	87,000
Total	$1,686,000	$0	$0	$1,686,000
Expenditures:				
Parks, Recreation and Open Spaces	$97,000	$604,000	$0	$701,000
Other Legally Eligible Project Costs	0	965,000	0	965,000
Transfer for Administration	0	20,000	0	20,000
Total	$97,000	$1,589,000	$0	$1,686,000

QUALITY NEIGHBORHOOD IMPROVEMENT PROGRAM
Interest
(Fund CB 361, Subfund 006)

Revenues	Prior Years	FY 2015-16	Future Years	Total
Transfer from Fund CB 361, Subfund 003	$764,000	$0	$0	$764,000
Expenditures				
Parks, Recreation and Open Spaces	$487,000	$262,000	$0	$749,000
Other Legally Eligible Project Costs	0	15,000	0	15,000
Total	$487,000	$277,000	$0	$764,000

CAPITAL ASSET ACQUISITION BOND
Series 2010
(CB 362 Subfunds 006, 007, and 008)

Revenues	Prior Years	FY 2015-16	Future Years	Total
Bond Proceeds	$2,738,000	$0	$0	$2,738,000
Expenditures				
Venetian Bridge Planning and Design	$1,438,000	$600,000	$0	$2,038,000
William Powell Bridge Structural Repairs	0	700,000	0	700,000
Total	$1,438,000	$1,300,000	$0	$2,738,000

CAPITAL ASSET ACQUISITION BONDS
Series 2013A Projects
(Fund CB 362, Subfund 009, project # 362653)

Revenues	Prior Years	FY 2015-16	Future Years	Total
Bond Proceeds	$51,558,000	$0	$0	$51,558,000
Expenditures				
Portable Classrooms For Head Start/Early Head Start Programs	$0	$1,500,000	$0	$1,500,000
Transportation Buses	1,379,000	1,379,000	0	2,758,000
New Directions Residential Rehabilitative Services	100,000	1,200,000	0	1,300,000
Full Enterprise Resource Planning Implementation	10,620,000	11,034,000	24,346,000	46,000,000
Total	$12,099,000	$15,113,000	$24,346,000	$51,558,000

SAFE NEIGHBORHOOD PARKS BOND PROGRAM
(Fund CB 380, All Subfunds)

Revenues:	Prior Years	FY 2015-16	Future Years	Total
Bond Proceeds	$473,000	$0	$0	$473,000
Expenditures:				
Parks, Recreation and Open Spaces	$373,000	$100,000	$0	$473,000

PUBLIC WORKS AND WASTE MANAGEMENT
People's Transportation Plan
(Fund CB 390)

Revenues:	Prior Years	FY 2015-16	Future Years	Total
People's Transportation Plan Bond Proceeds	$176,598,000	$53,137,000	$62,142,000	$291,877,000
Charter County Transit Surtax	52,184,000	500,000	500,000	$53,184,000
Florida Department of Transportation	24,536,000	2,395,000	3,000,000	$29,931,000
FDOT - County Incentive Grant Program	3,000,000	3,500,000	3,999,000	$10,499,000
WASD Project Fund	1,854,000	0	0	$1,854,000
Total	$258,172,000	$59,532,000	$69,641,000	$387,345,000

Advanced Traffic Management System (Atms) Phase 3	$44,246,000	$7,500,000	$10,778,000	$62,524,000
Construction of SW 157 Avenue From SW 152 Street to SW 184 Street	6,409,000	4,476,000	0	$10,885,000
Improvements on Arterial Roads	783,000	500,000	217,000	$1,500,000
Improvements on NE 2 Avenue From NE 20 Street to West Little River Canal	4,741,000	5,500,000	11,132,000	$21,373,000
Improvements on Old Cutler Road from SW 87 Avenue to SW 97 Avenue	5,213,000	1,672,000	1,000,000	$7,885,000
Improvements on SW 176 Street from US-1 to SW 107 Avenue	3,399,000	1,938,000	0	$5,337,000
Improvements on SW 216 Street from Homestead Extension of the Florida Turnpike (HEFT) to SW 12	2,105,000	4,067,000	5,539,000	$11,711,000
Improvements on SW 264 Street from US-1 to SW 137 Avenue	4,596,000	387,000	300,000	$5,283,000
Improvements to South Bayshore Drive from Darwin Street to Mercy Way	514,000	1,854,000	0	$2,368,000
Install School Speedzone Flashing Signals and Feedback Signs	11,954,000	750,000	2,096,000	$14,800,000
People's Transportation Plan Neighborhood Improvements	76,734,000	11,136,000	3,555,000	$91,425,000
People's Transportation Plan Pavement Markings	500,000	500,000	500,000	$1,500,000
Rights-of-Way Acquisition for Construction Projects in Commission District 02	980,000	496,000	249,000	$1,725,000
Rights-of-Way Acquisition for Construction Projects in Commission District 08	4,937,000	4,905,000	1,000,000	$10,842,000
Rights-of-Way Acquisition for Construction Projects in Commission District 09	6,468,000	390,000	0	$6,858,000
Street Lighting Maintenance	0	806,000	750,000	$1,556,000
Widen Caribbean Blvd from Coral Sea Road to SW 87 Avenue	7,040,000	3,000,000	1,148,000	$11,188,000
Widen NW 37 Avenue from North River Drive to NW 79 Street	1,377,000	4,603,000	12,813,000	$18,793,000
Widen NW 74 Street from the Homestead Extension of the Florida Turnpike (HEFT) to State Road 826	36,910,000	4,395,000	4,000,000	$45,305,000
Widen NW 87 Avenue from NW 154 Street to NW 186 Street	15,637,000	2,000,000	195,000	$17,832,000
Widen SW 137 Avenue from Homestead Extension of the Florida Turnpike (HEFT) to US-1	831,000	3,028,000	3,574,000	$7,433,000
Widen SW 137 Avenue from US-1 to SW 184 Street	2,768,000	1,132,000	13,043,000	$16,943,000
`	5,831,000	714,000	0	$6,545,000
Widen SW 312 Street From SW 177 Avenue to SW 187 Avenue	11,000	443,000	5,280,000	$5,734,000
Total	$243,984,000	$66,192,000	$77,169,000	$387,345,000

PEOPLE'S TRANSPORTATION PLAN FUND
Capital Expansion Reserve Fund
(Fund SP 402, Subfund 404)

Revenues:	2015-16
Carryover	$64,866,000
Transfer from PTP Revenue Fund (SP Fund 402, Subfund 402)	9,323,000
Total	$74,189,000
Expenditures:	
Payment to SFRTA for Miami Central Station - Downtown Tri-Rail Link	$11,815,000
Ending Fund Balance	62,374,000
Total	$74,189,000

CAPITAL FUNDS
(Fund ET 412 and Fund 414 Subfund Various)

Revenues:	**2015-16**
Capital Improvement Local Option Gas Tax	$18,808,000
Federal TIGER Grant	1,500,000
FTA 5339 Bus and Bus Facility Formula Grant	14,321,000
City of Miami Beach Contribution	250,000
City of Miami Contribution	250,000
City of Homestead Contribution	77,000
FDOT Funds	31,130,000
FTA 5307/5309 Formula Grant	105,920,000
FTA 5309 Discretionary Grant	387,000
PTP Bond Program	139,501,000
Total	$312,144,000
Expenditures:	
Construction Projects	$312,144,000

PORT OF MIAMI
Construction Fund
(Fund ES 421)

Revenues:	**2015-16**
Federal/State Funding	$4,532,000
Tenant Financing	2,500,000
Financing Proceeds	81,823,000
Total	$88,855,000
Expenditures:	
Construction Projects	$88,855,000

PUBLIC WORKS AND WASTE MANAGEMENT
Venetian Causeway Capital Fund
(Fund EN 438, Subfund 002)

Revenues:	**2015-16**
Transfer from Operating Fund (Fund ER 438 Subfund 001)	$3,888,000
Expenditures:	
Capital Projects	$3,888,000

PUBLIC WORKS AND WASTE MANAGEMENT
Causeway Capital Fund
(Fund ER 431, Various Subfunds)

Revenues:	**2015-16**
Transfer from Causeway Operating Fund (Fund ER 430)	$6,662,000
Expenditures:	
Causeway Capital Projects	$6,662,000

PUBLIC WORKS AND WASTE MANAGEMENT
Waste Collection Capital Projects
(Fund EF 470, Subfund C10)

Revenues:	**Prior Years**	**FY 2015-16**	**Future Years**	**Total**
Transfer from Operating Subfund 470	$3,328,400	$1,426,000	$7,728,600	$12,483,000
Expenditures:				
Trash and Recycling Center Improvements	$1,404,000	$210,000	$3,886,000	$5,500,000
58th Street Truck Wash Facility	935,000	40,000	0	975,000
Waste Collection Facility Improvements	370,000	300,000	1,550,000	2,220,000
3A New Facility Building	335,400	876,000	546,600	1,758,000
West/Southwest Trash and Recycling Center	284,000	0	1,746,000	2,030,000
Total	$3,328,400	$1,426,000	$7,728,600	$12,483,000

PUBLIC WORKS AND WASTE MANAGEMENT
Debt Service
(Fund EW 470)

Revenues:	**2015-16**
Intradepartmental Transfer from Waste Collection Operations	$1,603,000
Expenditures:	
Principal Payments on the Sunshine Series 2006 Loan	$260,000
Principal Payments on the Capital Asset Acquisition Series 2013B	182,000
Interest Payments on the Sunshine Series 2006 Loan	12,000
Interest Payments on the Capital Asset Acquisition Series 2013B	54,000
Fleet Loan Financing	1,095,000
Total	$1,603,000

PUBLIC WORKS AND WASTE MANAGEMENT
Waste Disposal Capital Projects
(Fund EW 490 Subfund, C10)

Revenues:	**Prior Years**	**FY 2015-16**	**Future Years**	**Total**
Solid Waste System Revenue Bonds, Series 2001	$2,655,000	$0	$0	$2,655,000
Solid Waste System Revenue Bonds, Series 2005	60,792,000	0	0	60,792,000
Interest Earnings	3,973,000	0	0	3,973,000
BBC GOB Series 2005A	47,000	0	0	47,000
BBC GOB Series 2008B	780,000	0	0	780,000
BBC GOB Series 2008B-1	127,000			127,000
BBC GOB Series 2011A	917,000	0	0	917,000
BBC GOB Series 2013A	1,771,000			1,771,000
BBC GOB Series 2014A	844,000			844,000
BBC GOB Future Financing	386,000	230,000	6,148,000	6,764,000
Future Waste Debt	0	24,020,000	60,120,000	84,140,000
Transfer from Operating Subfund 490	26,941,000	18,575,000	26,514,000	72,030,000
Utility Service Fee	3,917,000	146,000	0	4,063,000
Donations	1,000,000	0	0	1,000,000
Total	$104,150,000	$42,971,000	$92,782,000	$239,903,000
Expenditures:				
58 Street Home Chemical Collection Center and Area Drainage Improvements	558,000	393,000	1,699,000	$2,650,000
58 Street Truckwash Facility	935,000	40,000	0	975,000
Central Transfer Station Compactor Replacement	4,251,000	300,000	349,000	4,900,000
Disposal Facilities Improvements	1,910,000	350,000	936,000	3,196,000
Disposal Facility Exit Scales	75,000	0	75,000	150,000
Disposal System Facilities Backup Power Generators	650,000	0	270,000	920,000
Environmental Improvements	1,258,000	75,000	450,000	1,783,000
Munisport Landfill Closure Grant	21,918,000	2,000,000	11,082,000	35,000,000
North Dade Landfill East Cell Closure	0	0	21,000,000	21,000,000
North Dade Landfill Expansion/Improvements	0	0	6,800,000	6,800,000
North Dade Landfill Gas Extraction System - Phase II	951,000	50,000	799,000	1,800,000
North Dade Landfill Groundwater Remediation	0	100,000	1,400,000	1,500,000
Northeast Transfer Station Improvements	1,089,000	1,244,000	3,267,000	5,600,000
Old South Dade Landfill Reclaimed Water Force Main	35,000	440,000	50,000	525,000
Old South Dade Landfill Stormwater Pump Station Modifications	100,000	400,000	50,000	550,000
Olinda Park Remediation	3,917,000	146,000	0	4,063,000
Replacement of Scales at Disposal Facilities	75,000	0	225,000	300,000
Resources Recovery - Capital Improvement Projects	9,700,000	7,420,000	1,780,000	18,900,000
Resources Recovery Ash Landfill Cell 19 Closure	4,605,000	2,280,000	854,000	7,739,000
Resources Recovery Ash Landfill Cell 20 Closure	0	0	5,500,000	5,500,000
Scalehouse Expansion Project	1,002,000	196,000	1,402,000	2,600,000
Shop 3A New Facility Building	223,600	584,000	364,400	1,172,000
South Dade Landfill Cell 4 Closure	0	0	17,000,000	17,000,000
South Dade Landfill Cell 4 Gas Extraction and Odor Control	981,000	320,000	699,000	2,000,000
South Dade Landfill Cell 5 Closure	0	0	18,000,000	18,000,000
South Dade Landfill Cell 5 Construction	6,099,000	230,000	11,671,000	18,000,000
South Dade Landfill Expansion Improvements	0	5,000,000	300,000	5,300,000
South Dade Landfill Groundwater Remediation	758,000	248,000	214,000	1,220,000
Taylor Park Remediation	0	0	3,500,000	3,500,000
Virginia Key Landfill Closure	3,277,000	19,155,000	23,928,000	46,360,000
West Transfer Station Improvements	212,000	300,000	388,000	900,000
Total	$64,579,600	$41,271,000	$134,052,400	$239,903,000

PUBLIC WORKS AND WASTE MANAGEMENT
Rate Stabilization Reserve
(Fund EF 490, Subfund GR0)

Revenues:	**2015-16**
Restricted Carryover	$20,686,000
Proceed Earnings	27,000
Total	$20,713,000
Expenditures:	
Transfer to Waste Disposal Operating Fund (Fund 490)	$27,000
Rate Stabilization Reserve	20,686,000
Total	$20,713,000

PUBLIC WORKS AND WASTE MANAGEMENT
Debt Service
(Fund EF 490, various Subfunds)

Revenues:	**2015-16**
Transfer from Subfunds 491 and 499	$19,452,000
Expenditures:	
Principal Payments on the Series 1998 Revenue Bonds	$4,100,000
Principal Payments on the Series 2001 Revenue Bonds	3,105,000
Principal Payments on the Series 2005 Revenue Bonds	4,465,000
Interest Payments on the Series 1998 Revenue Bonds	612,000
Interest Payments on the Series 2001 Revenue Bonds	1,379,000
Interest Payments on the Series 2005 Revenue Bonds	5,134,000
Fleet Loan Financing	657,000
Total	$19,452,000

HURRICANE WILMA FUND
(FUND SR 985, Subfund 001)

Revenues:	**2015-16**
Carryover	$1,500,000
Expenditures:	
Hurricane Wilma Expenditures	$1,500,000

FUTURE DEBT OBLIGATIONS

Revenues:	**Prior Years**	**FY 2015-16**	**Future Years**	**Total**
Financing Proceeds	$17,961,000	$66,500,000	$242,500,000	$326,961,000
Expenditures:				
Zoo Miami - Construction of Phase V - Florida Exhibit	$14,095,000	$3,866,000	$0	$17,961,000
Parks, Recreation and Open Spaces Various Projects	0	6,500,000	0	6,500,000
Air Rescue Helicopter Fleet Replacement	0	60,000,000	0	60,000,000
Krome Detention Center	0	0	242,500,000	242,500,000
Total	$14,095,000	$70,366,000	$242,500,000	$326,961,000

MIAMI-DADE AVIATION DEPARTMENT
Improvement Fund

Revenues:	**2015-16**
Carryover	$185,000,000
Transfer from Revenue Fund	80,121,000
Transfer from Interest and Sinking Fund	2,000,000
Grants	2,500,000
Interest Earnings	$400,000
Total	$270,021,000
Expenditures:	
On-Going Improvement Fund Projects	$12,899,000
Unplanned Capital Projects	50,000,000
Payment of Viaduct Loan	5,000,000
Payment of DB Bonds Debt Service	15,315,000
Transfer to Revenue Fund	80,000,000
Ending Cash Balance	106,807,000
Total	$270,021,000

MIAMI-DADE AVIATION DEPARTMENT
Reserve Maintenance Fund

Revenues:	**2015-16**
Carryover	$41,800,000
Transfer from Revenue Fund	25,000,000
Grants Contribution	28,903,000
Interest Earnings	600,000
Total	$96,303,000
Expenditures:	
Projects Committed	$86,303,000
Ending Cash Balance (Reserved for Emergencies)	10,000,000
Total	$96,303,000

MIAMI-DADE AVIATION DEPARTMENT
Construction Fund (Trust Agreement Bonds)

Revenues:	**2015-16**
Carryover	$109,500,000
Proceed from Future Aviation Revenue Bond	150,000,000
Transfer from Double Barrel Bonds (Carryover)	12,000,000
Improvement Fund	12,899,000
Grant Funds	32,421,000
Total	$316,820,000
Expenditures:	
Projects in Capital Improvement Program	$208,855,000
Ending Cash Balance (Reserved for Emergencies)	107,965,000
Total	$316,820,000

MIAMI-DADE WATER AND SEWER
Restricted Assets Funds
Renewal and Replacement Fund

Revenues:	**2015-16**
Carryover	$80,724,000
Transfers from Revenue Fund	80,000,000
Total	$160,724,000
Expenditures:	
Water Expenditures	$57,190,000
Wastewater Expenditures	74,421,000
Ending Cash Balance Available for Future Project Costs	29,113,000
Total	$160,724,000

MIAMI-DADE WATER AND SEWER
Water Plant Expansion Fund

Revenues:	**2015-16**
Carryover	$22,371,000
Connection Fees	5,000,000
Total	$27,371,000
Expenditures:	
Construction Expenditures	$20,105,000
Ending Cash Balance Available for Future Project Costs	7,266,000
Total	$27,371,000

MIAMI-DADE WATER AND SEWER
Capital Improvement Fund

Revenues:	**2015-16**
Carryover	$154,253,000
New Proceeds	$279,866,000
Revenue from Special Construction	1,400,000
Total	$435,519,000
Expenditures:	
Water Construction Expenditures	$83,743,000
Wastewater Construction Expenditures	279,369,000
Ending Cash Balance	72,407,000
Total	$435,519,000

MIAMI-DADE WATER AND SEWER
Fire Hydrant Fund

Revenues:	**2015-16**
Carryover	$1,973,000
Transfers from Revenue Fund	2,222,000
Total	$4,195,000
Expenditures:	
Construction Expenditures	$2,500,000
Ending Cash Balance Available for Future Project Costs	1,695,000
Total	$4,195,000

MIAMI-DADE WATER AND SEWER
Wastewater Plant Expansion Fund

Revenues:	**2015-16**
Carryover	$106,332,000
Connection Fees	17,426,000
Total	$123,758,000
Expenditures:	
Construction Expenditures	$35,294,000
Ending Cash Balance Available for Future Project Costs	88,464,000
Total	$123,758,000

PUBLIC HOUSING AND COMMUNITY DEVELOPMENT
Capital Program Fund

Revenues:	Prior Years	FY 2015-16	Future Years	Total
Capital Fund Program (CFP) - 713	$1,692,000	$2,238,000	$1,718,000	$5,648,000
Capital Fund Program (CFP) - 714	19,000	981,000	4,680,000	5,680,000
Capital Fund Program (CFP) - 715	0	162,000	6,587,000	6,749,000
Replacement Housing Factor (RHF)	0	8,000,000	0	8,000,000
Hope VI Grant	0	1,579,000	3,528,000	5,107,000
	0	3,292,000	1,871,000	5,163,000
Total	$1,711,000	$16,252,000	$18,384,000	$36,347,000
Expenditures:				
Public Housing and Community Development Improvement	$1,711,000	$16,252,000	$18,384,000	$36,347,000

JACKSON HEALTH SYSTEMS
Capital Budget

Revenues:	Prior Years	FY 2015-16	Future Years	Total
Funded Depreciation	$15,748,000	$40,000,000	$420,409,000	$476,157,000
Series 2005 Revenue Bond Proceeds	35,504,000	0	0	35,504,000
Series 2009 Revenue Bond Interest	36,899,000	0	0	36,899,000
Series 2009 Revenue Bond Interest	1,484,000	0	0	1,484,000
JMH General Obligation Bonds	103,943,000	284,188,000	441,869,000	830,000,000
Foundation	2,250,000	2,412,000	0	4,662,000
Federal Grants	5,262,000	1,554,000	0	6,816,000
Total	$201,090,000	$328,154,000	$862,278,000	$1,391,522,000
Expenditures:				
Facility Improvements	$57,722,000	$87,196,000	$127,563,000	$272,481,000
Information Technology	60,203,000	79,075,000	221,692,000	360,970,000
Infrastructure Improvements	57,183,000	79,391,000	157,369,000	293,943,000
New Facilities	13,000,000	95,474,000	355,654,000	464,128,000
Total	$188,108,000	$341,136,000	$862,278,000	$1,391,522,000

Note: This schedule is net of County Building Better Communities General Obligation Bond projects for Jackson Health System