Memorandum

MIAMI-DADE COUNTY

Date: September 15, 2015

To: Honorable Chairman Jean Monestime
and Members, Board of County Commissioners

From: Carlos A. Gimenez
Mayor

Agenda Item No. 14(B)1
(9/16/2015 BCC)

Subject: Improvements to Miami Homestead General Aviation Airport

---

At the September 1, 2015 Board of County Commissioners (Board) meeting, Commissioner Dennis C. Moss requested that the Miami-Dade Aviation Department (MDAD) provide a report on the status of improvements at Miami Homestead General Aviation Airport.

Pursuant to Resolution R-1102-14, MDAD has updated the sign at the entrance to the airport to reflect its new name (Attachment A).

MDAD has also completed the following projects at Miami Homestead General Aviation Airport:

- painted tenant buildings (Attachment B);
- painted hangars (Attachment C);
- painted sheds (Attachment D);
- painted pavement;
- sealed windows;
- fixed roof drainage on single-tenant buildings;
- upgraded the generator at a single-tenant building;
- installed new LED lighting fixtures on all runways, taxiways, and the airport windsock;
- installed a new emergency generator for the Maintenance Shop building and fuel dispensers; and
- installed a new light head for the airport beacon.

Although tenants are required to maintain their leasehold, at the tenant's request MDAD painted these facilities at MDAD's expense.

MDAD recently surveyed and lengthened Runway 18-36 to 4,000 feet. This new runway length and the new airport name have been forwarded to the Federal Aviation Administration for official publication.

If additional information is required, please contact MDAD Director Emilio Gonzalez at 305-876-7077.

Pursuant to Ordinance 14-65, this memorandum will be placed on the next available Board meeting agenda.

c: Robert A. Cuevas, Jr., County Attorney
Jack Osterholt, Deputy Mayor, Office of the Mayor
Emilio Gonzalez, Director, Miami-Dade Aviation Department
Charles Anderson, Commission Auditor
Eugene Love, Office of Agenda Coordination

Attachment A

Miami Homestead General Aviation Airport
Airport Entrance Signage

Attachment B

Miami Homestead General Aviation Airport
Contractor: Inclan Painting & Water Proofing
Tenant Building 2

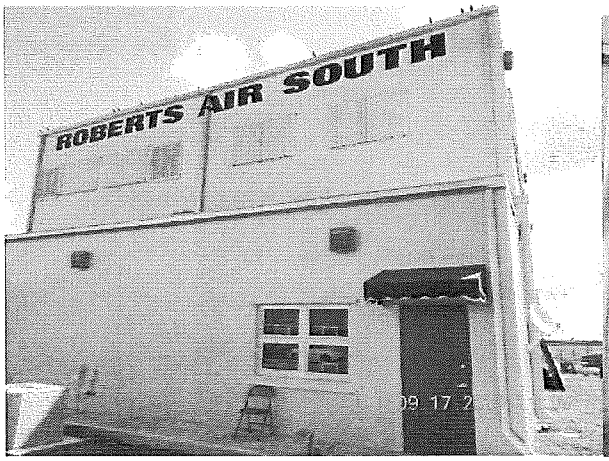

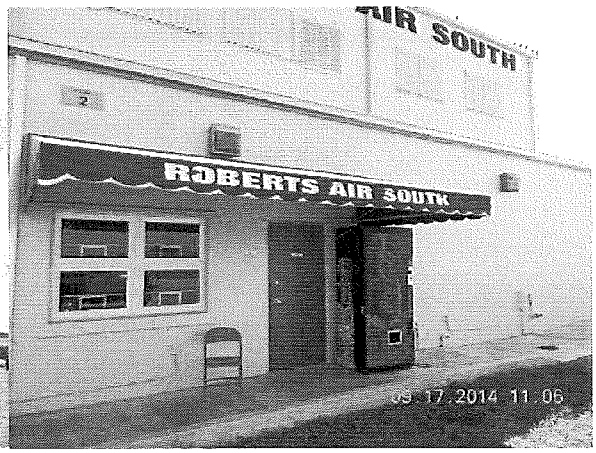

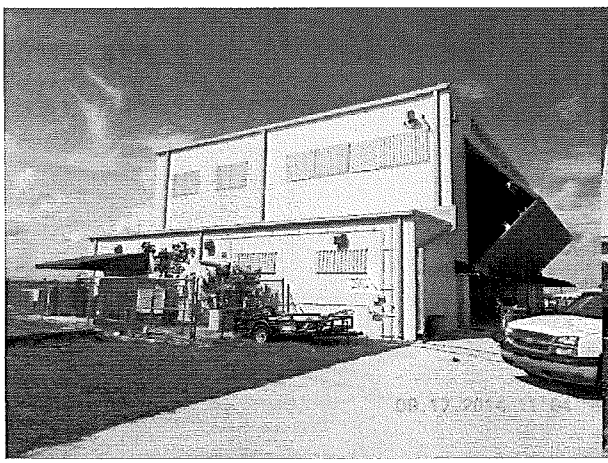

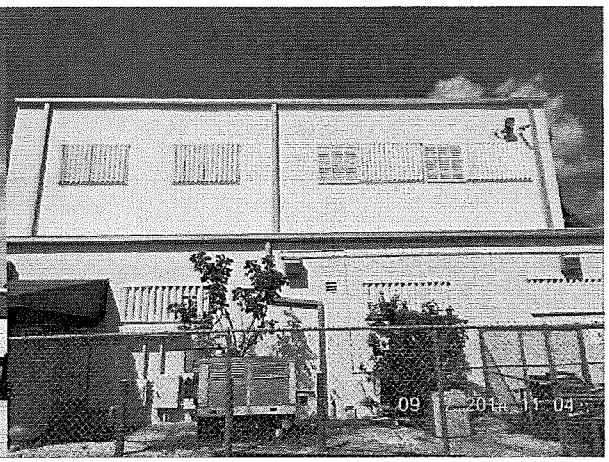

Attachment C

Miami Homestead General Aviation Airport
Contractor: Inclan Painting & Water Proofing
Hangar Building 3

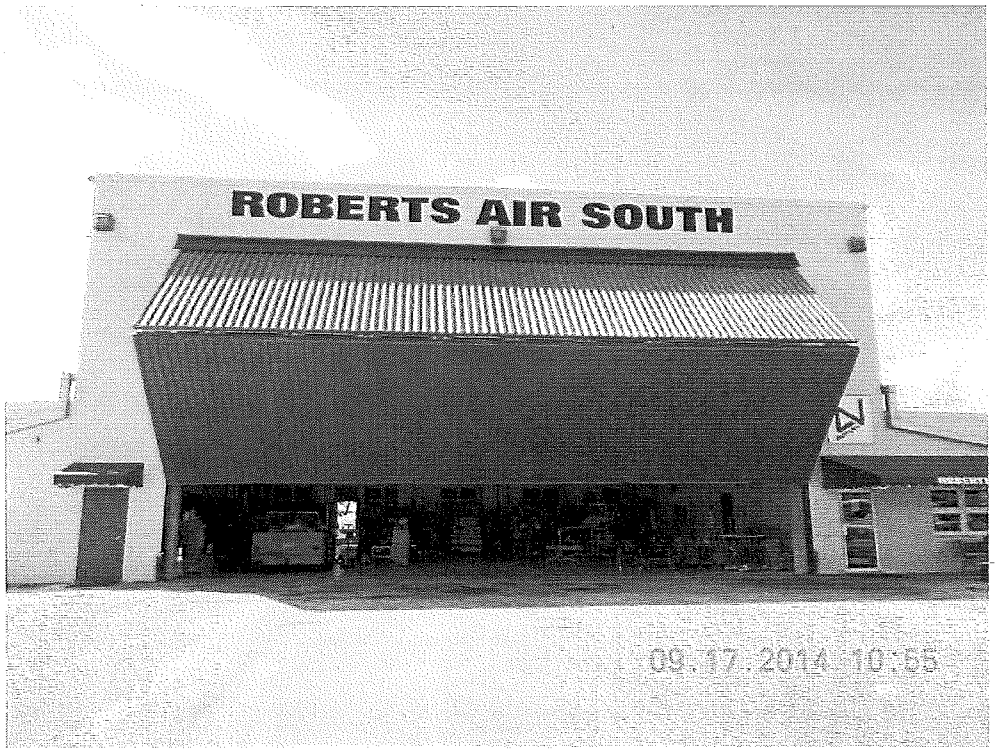

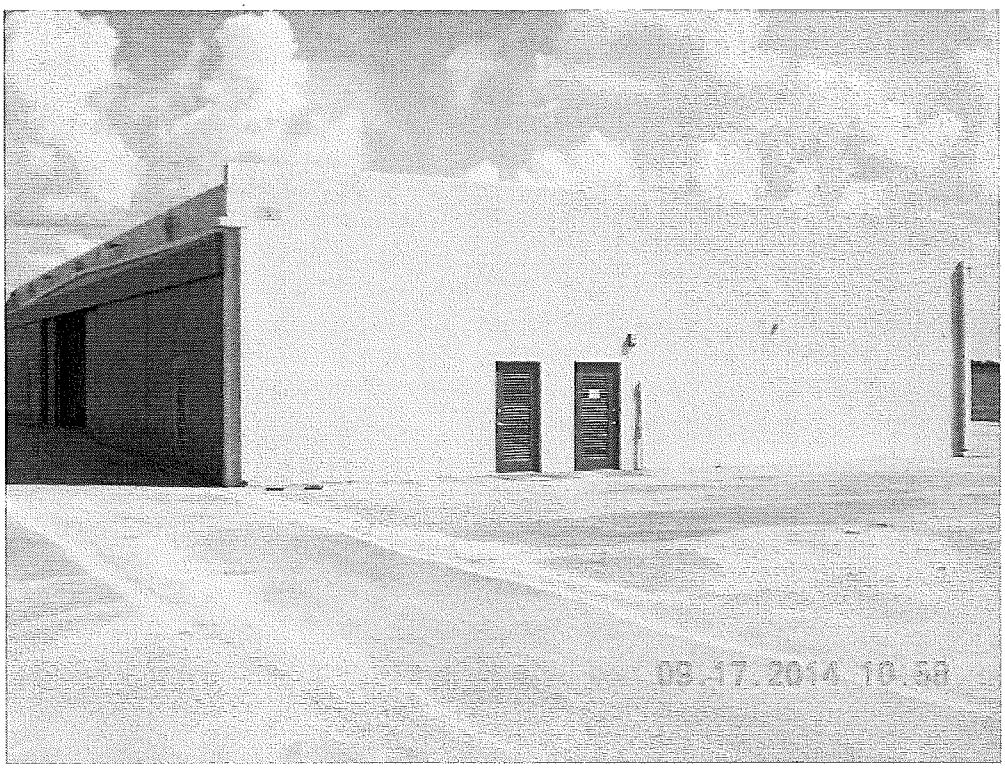

Attachment D

Miami Homestead General Aviation Airport
Contractor: Inclan Painting & Water Proofing
Shed Building 11

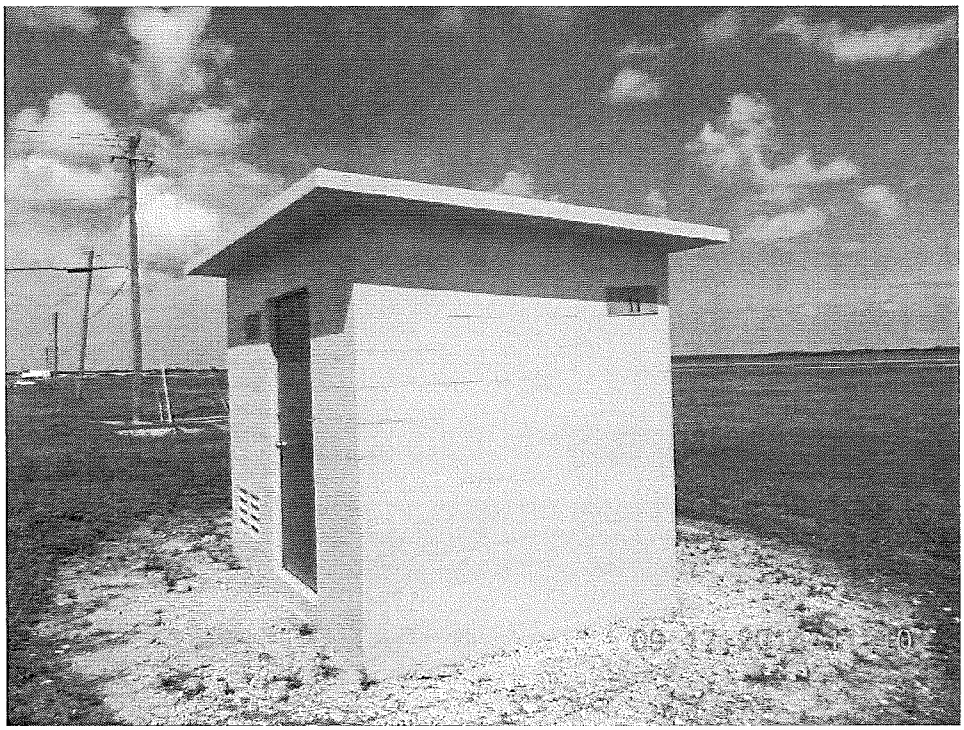

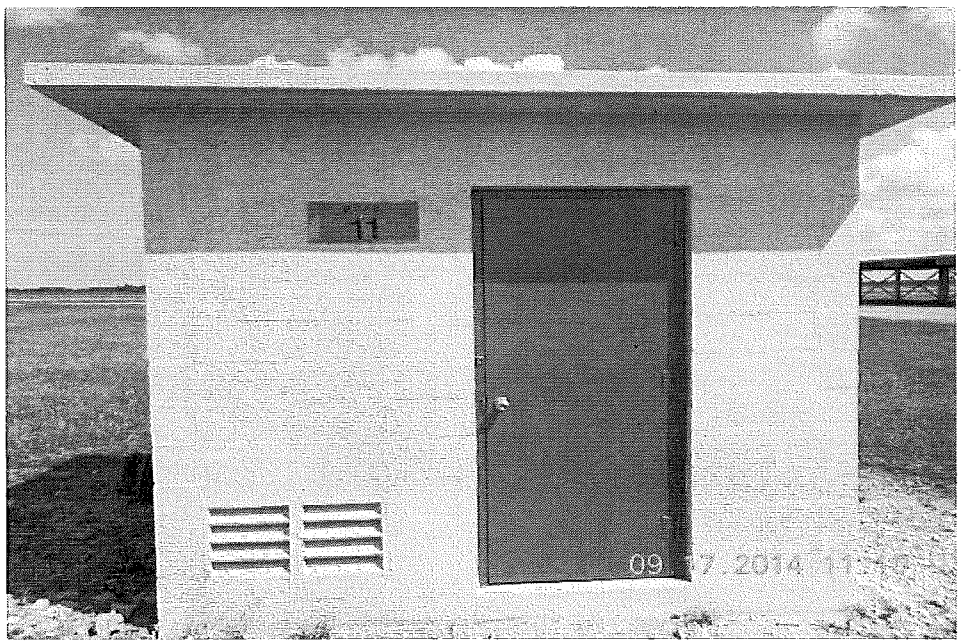

Attachment E
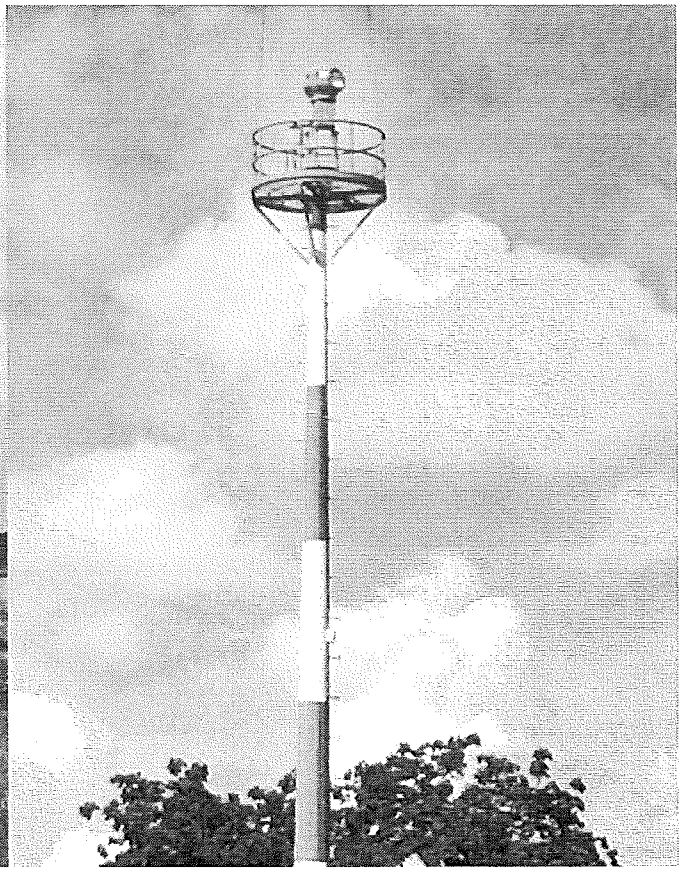
Miami Homestead General Aviation Airport
New LED lighting for the airport windsock
New light head for the airport beacon