Memorandum

MIAMI-DADE COUNTY

Date: March 4, 2016

Special Item No. 4
March 31, 2016

To: Honorable Chairman Jean Monestime
and Members, Board of County Commissioners

From: Carlos A. Gimenez
Mayor

Subject: Supplemental Map to Report on Incorporation and Annexation in Miami-Dade County

---

The attached map, which was prepared by PMG Associates, Inc. (PMG), supplements the annexation and incorporation report that was transmitted to the Board of County Commissioners on October 27, 2015.

This information was provided at the Sunshine Meeting of February 23, 2016 between Commissioner Rebeca Sosa and Commissioner Barbara J. Jordan by PMG Associates, Inc. in response to a request from Commissioner Barbara J. Jordan at the January 12, 2016 meeting of the Unincorporated Municipal Service Area Committee.

The map depicts the boundaries of current municipalities, pending annexation applications, Municipal Advisory Committees, and "Communities of Interest" as defined in PMG's annexation and incorporation report.

Please do not hesitate to contact me or Jack Osterholt, Deputy Mayor/Director, Department of Regulatory and Economic Resources, at 305-375-5695, should you have any questions.

Attachment

c: Abigail Price Williams, County Attorney
Office of the Mayor Senior Staff
Department Directors
Christopher Agrippa, Clerk of the Board
Charles Anderson, Commission Auditor

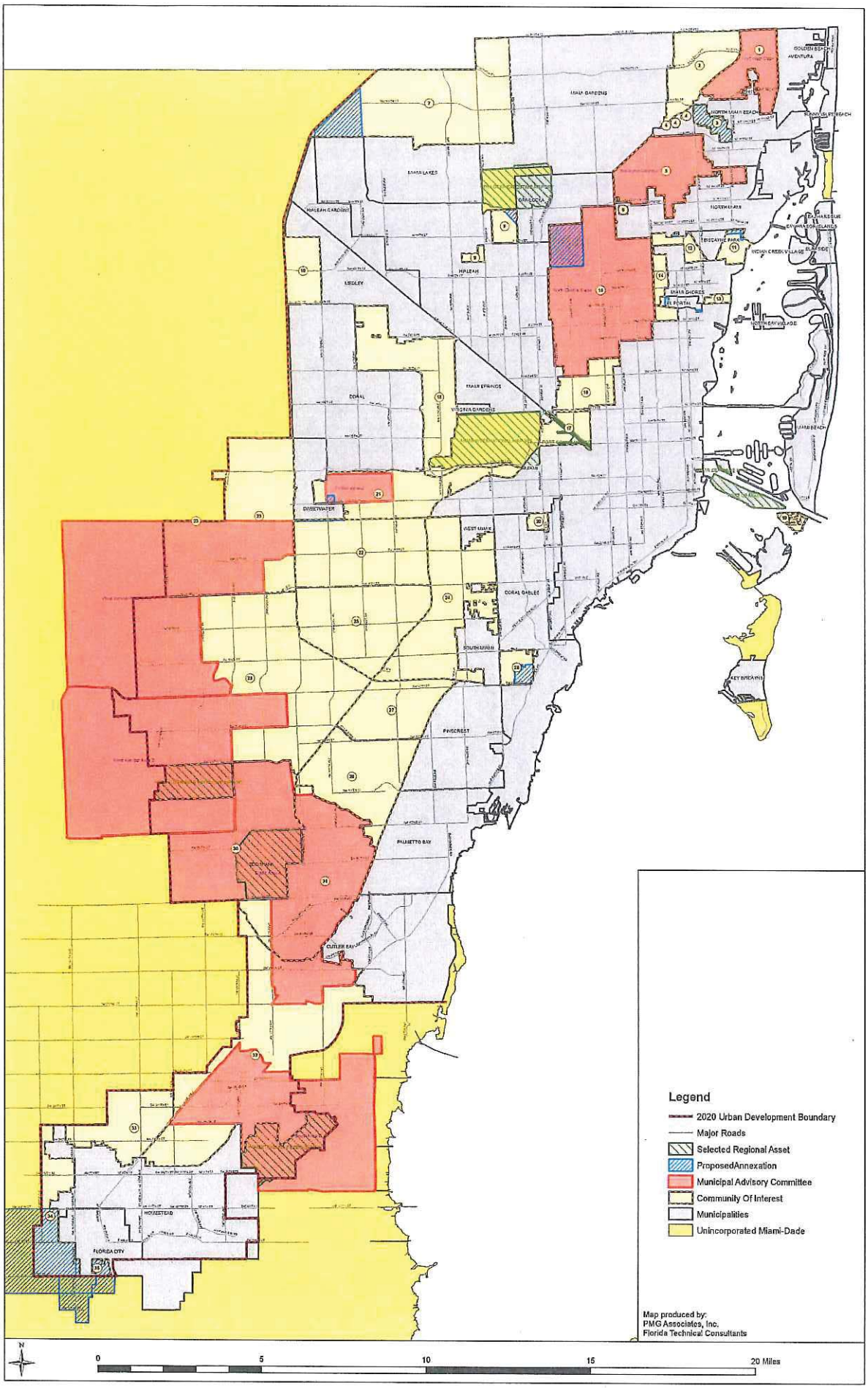
Legend
2020 Urban Development Boundary
Major Roads
Selected Regional Asset
ProposedAnnexation
Municipal Advisory Committee
Community Of Interest
Municipalities
Unincorporated Miami-Dade
Map produced by:
PMG Associates, Inc.
Florida Technical Consultants
N
0
5
10
15
20 Miles
MIAMI GARDENS
MIAMI LAKES
HIALEAH GARDENS
HIALEAH
MEDLEY
OPA-LOCKA
NORTH MIAMI
NORTH MIAMI BEACH
BISCAYNE PARK
INDIAN CREEK VILLAGE
MIAMI SHORES
EL PORTAL
NORTH BAY VILLAGE
MIAMI BEACH
CORAL
MIAMI SPRINGS
VIRGINIA GARDENS
SWEETWATER
WEST MIAMI
CORAL GABLES
SOUTH MIAMI
PINECREST
PALMETTO BAY
CUTLER BAY
HOMESTEAD
FLORIDA CITY
KEY BISCAYNE