

# Memorandum



**Date:** May 20, 2008

**To:** Honorable Chairman Bruno A. Barreiro  
and Members, Board of County Commissioners

Agenda Item No. 9(A)(1)

**From:** George M. Burgess  
County Manager

**Resolution No. R-587-08**

**Subject:** Resolution establishing new voting precincts and revising existing voting precincts

## Recommendation

It is recommended that the Board approve the attached resolution establishing new voting precincts and revising existing voting precincts. The provisions of this resolution allow for the alignment of new precinct lines, resulting from the division of fifteen (15) existing voting precincts into one additional voting precinct each. This will create a more equitable distribution of voters in these precincts that due to growth in the area has outgrown their existing voting locations. The Elections Department has reviewed the precincts in preparation for the August 26, 2008 Primary Election and the November 4, 2008 Presidential General Election. It is recommended that the new precincts be approved in order to provide the voters in the respective areas a polling location that will be able to adequately accommodate them.

## Scope

The new voting precincts and revised existing voting precincts are located within the boundaries of Board of County Commission (BCC) Districts 1, 8, 9, 10, 11, 12 and 13 as follows:

- Precinct 222 (BCC District 1) residing at the Miami Gardens Church of Christ, 2255 NW 183 Street, currently has 3,559 registered voters. The proposed change is to maintain 2,195 voters at the existing location, and open a new voting precinct at the North Dade Regional Library, 2455 NW 183 Street, for the other 1,364 voters.
- Precinct 235 (BCC District 1) residing at the Evelyn La Rock Conference Center, 101 N Perviz Avenue, currently has 2,901 registered voters. The proposed change is to maintain 890 voters at the existing location, and open a new voting precinct at the Dr. Robert B. Ingram Elementary School, 600 Ahmad Avenue, for the other 2,011 voters.
- Precinct 824 (BCC District 8) residing at the Pinelands Presbyterian Church, 10201 Bahia Drive, currently has 3,398 registered voters. The proposed change is to maintain 2,084 voters at the existing location, and open a new voting precinct at the St. Timothy Lutheran Church, 8601 SW 199 Street, for the other 1,314 voters.
- Precinct 776 (BCC District 9) residing at the Munne Center, 17250 SW 137 Avenue, currently has 5,597 registered voters. The proposed change is to maintain 2,634 voters at the existing location, and open a new voting precinct at the Eureka Villas Park, 14301 SW 180 Street, for the other 2,963 voters.
- Precinct 907 (BCC District 9) residing at the Village of Homestead Audubon Club House, 1851 S Canal Drive, currently has 4,056 registered voters. The proposed change is to maintain 2,034 voters at the existing location, and open a new voting precinct at the Waterstone Park, 4002 N Waterstone Way, for the other 2,022 voters.

- Precinct 703 (BCC District 10) residing at the Ramblewood Condominiums, 13715 SW 66 Street, currently has 3,701 registered voters. The proposed change is to maintain 2,366 voters at the existing location, and open a new voting precinct at The Good Shepherd Catholic Church, 14177 SW 72 Street, for the other 1,335 voters.
- Precinct 733 (BCC District 10) residing at the Primera Iglesia Bautista de Coral Park, 7441 SW 127 Avenue, currently has 4,258 registered voters. The proposed change is to maintain 2,914 voters at the existing location, and open a new voting precinct at the Kendale Lakes Master Condominium Association Inc, 8399 SW 137 Avenue, for the other 1,344 voters.
- Precinct 402 (BCC District 11) residing at the Lamar Louise Curry Middle School, 15750 SW 47 Street, currently has 9,543 registered voters. The proposed change is to maintain 4,723 voters at the existing location, and open a new voting precinct at the John A. Ferguson Senior High School, 15900 SW 56 Street, for the other 4,820 voters.
- Precinct 739 (BCC District 11) residing at the Miami-Dade County Fire Station #36, 10001 Hammocks Boulevard, currently has 3,161 registered voters. The proposed change is to maintain 1,425 voters at the existing location, and open a new voting precinct at the Our Lady of Lourdes Church, 11291 SW 142 Avenue, for the other 1,736 voters.
- Precinct 764 (BCC District 11) residing at the Howard Doolin Middle School, 6401 SW 152 Avenue, currently has 7,304 registered voters. The proposed change is to maintain 3,522 voters at the existing location, and open a new voting precinct at the Miami-Dade County Fire Station #56, 16250 SW 72 Street, for the other 3,782 voters.
- Precinct 322 (BCC District 12) residing at the Ben Sheppard Elementary School, 5700 West 24 Avenue, currently has 3,227 registered voters. The proposed change is to maintain 1,619 voters at the existing location, and open a new voting precinct at the Ruth Tinsman Hialeah Housing Authority, 6545 West 24 Avenue, for the other 1,608 voters.
- Precinct 349 (BCC District 12) residing at the Hialeah Gardens Community Hall, 10003 NW 87 Avenue, currently has 5,016 registered voters. The proposed change is to maintain 2,124 voters at the existing location, and open a new voting precinct at the West Hialeah Gardens Elementary School, 11990 NW 92 Avenue, for the other 2,892 voters.
- Precinct 365 (BCC District 12) residing at the Lawton Chiles Middle School, 8190 NW 197 Street, currently has 4,464 registered voters. The proposed change is to maintain 2,409 voters at the existing location, and open a new voting precinct at the Palm Springs North Elementary School, 17615 NW 82 Avenue, for the other 2,055 voters.
- Precinct 452 (BCC District 12) residing at the Eugenia B. Thomas Elementary School, 5950 NW 114 Avenue, currently has 3,924 registered voters. The proposed change is to maintain 1,718 voters at the existing location, and open a new voting precinct at the Ronald Reagan Senior High School, 8600 NW 107 Avenue, for the other 2,206 voters.

- Precinct 352 (BCC District 13) residing at the Miami Lakes Community Center, 15151 NW 52 Avenue, currently has 5,127 registered voters. The proposed change is to maintain 2,667 voters at the existing location, and open a new voting precinct at the Bob Graham Education Center, 15901 NW 79 Avenue, for the other 2,460 voters.

**Fiscal Impact/Funding Source**

The fifteen additional voting precincts would incur a potential increased cost of \$40,000 in additional facility rental fees, polling place staffing, and sending new Voter Information Cards for all affected registered voters. The prospective fiscal impact would be funded through the Elections Department general fund budget.

**Track Record/Monitor**

The Elections Department will manage this process.

**Background**

Section 101.001(1), Florida Statutes, provides that "the Board of County Commissioners in each county, upon recommendation and approval of the Supervisor of Elections, shall alter or create precincts for voting in the County. Each precinct shall be numbered and, as much as practicable, composed of contiguous and compact areas. The supervisor shall designate a polling place at a suitable location within each precinct."

A review was conducted to identify existing voting precincts countywide that had surpassed its natural capacity in terms of an increased number of registered voters or limited facilities. In doing so, the criteria set forth included the identification of existing voting precincts whose registered voters had outgrown the natural capacity in terms of square footage and/or parking conditions as provided by the polling location. Once the voting precincts were identified, alternate locations were canvassed to provide to divide the existing voting precincts into two equally distributed voting precincts following existing major street and/or roadway lines whenever possible.

Upon approval, the proposed resolution will divide the existing fifteen (15) voting precincts identified into two equitably suitable voting precincts within the specified area, thereby providing more accessibility of equipment and poll workers to the voters. Exhibit A attached presents the existing voting precincts and the proposed additional voting precincts sorted by Board of County Commission District. Exhibit B attached presents the precinct maps and boundary descriptions.

New voter identification cards will be mailed to all active registered voters within the fifteen (15) voting precincts notifying them of their precinct and polling place location. The cards will also contain Congressional, State Senate, State House, County Commission, School Board district, and Community Council district numbers as well as municipal districts and political affiliation where applicable. Pursuant to federal and state laws, identification cards returned by the Post Office will be used to update the voter registration rolls.

  
Assistant County Manager



# MEMORANDUM

(Revised)

**TO:** Honorable Chairman Bruno A. Barreiro  
and Members, Board of County Commissioners

**DATE:** May 20, 2008

**FROM:**   
R. A. Cuevas, Jr.  
County Attorney

**SUBJECT:** Agenda Item No. 9(A) (1)

Please note any items checked.

- ☐ "4-Day Rule" ("3-Day Rule" for committees) applicable if raised
- ☐ 6 weeks required between first reading and public hearing
- ☐ 4 weeks notification to municipal officials required prior to public hearing
- ☐ Decreases revenues or increases expenditures without balancing budget
- ☐ Budget required
- ☐ Statement of fiscal impact required
- ☐ Bid waiver requiring County Manager's written recommendation
- ☐ Ordinance creating a new board requires detailed County Manager's report for public hearing
- ☐ Housekeeping item (no policy decision required)
- ☐ No committee review

Approved \_\_\_\_\_ Mayor                      Agenda Item No. 9(A)(1)  
Veto \_\_\_\_\_    5-20-08  
Override \_\_\_\_\_

RESOLUTION NO.                      R-587-08

RESOLUTION APPROVING AND ADOPTING NEW VOTING  
PRECINCTS 295, 296, 387, 388, 389, 390, 461, 462, 782, 784,  
792, 797, 798, 854 and 934 AND REVISED BOUNDARIES  
FOR VOTING PRECINCTS 222, 235, 322, 349, 352, 365, 402,  
452, 703, 733, 739, 764, 776, 824 AND 907

**WHEREAS**, this Board desires to accomplish the purposes outlined in the  
accompanying memorandum, a copy of which is incorporated herein by reference; and

**WHEREAS**, this Board desires to create new voting precincts to alleviate fifteen  
(15) existing voting precincts countywide that surpassed its natural capacity in terms of  
an increased number of registered voters or limited facilities, resulting into two equally  
distributed voting precincts following existing major street and/or roadway lines  
whenever possible,

**NOW THEREFORE, BE IT RESOLVED BY THE BOARD OF COUNTY  
COMMISSIONERS OF MIAMI-DADE COUNTY, FLORIDA**, that this Board hereby  
approves and adopts new voting precincts 295, 296, 387, 388, 389, 390, 461, 462, 782,  
784, 792, 797, 798, 854 and 934 and revised boundaries for voting precincts 222, 235,  
322, 349, 352, 365, 402, 452, 703, 733, 739, 764, 776, 824 and 907, as listed in Exhibit  
A and described in Exhibit B, and made a part of this resolution.

The foregoing resolution was offered by Commissioner    Jose “Pepe” Diaz  
who moved its adoption. The motion was seconded by Commissioner    Carlos A. Gimenez  
and upon being put to a vote, the vote was as follows:

Bruno A. Barreiro, Chairman	aye		
Barbara J. Jordan, Vice-Chairwoman	aye		
Jose "Pepe" Diaz	aye	Audrey M. Edmonson	aye
Carlos A. Gimenez	aye	Sally A. Heyman	aye
Joe A. Martinez	aye	Dennis C. Moss	aye
Dorrin D. Rolle	aye	Natacha Seijas	aye
Katy Sorenson	aye	Rebeca Sosa	aye
Sen. Javier D. Souto	absent		

The Chairperson thereupon declared the resolution duly passed and adopted this 20<sup>th</sup> day of May, 2008. This resolution shall become effective ten (10) days after the date of its adoption unless vetoed by the Mayor, and if vetoed, shall become effective only upon an override by this Board.

MIAMI-DADE COUNTY, FLORIDA  
BY ITS BOARD OF  
COUNTY COMMISSIONERS

HARVEY RUVIN, CLERK



By **Kay Sullivan**  
Deputy Clerk

Approved by County Attorney as  
to form and legal sufficiency.

Oren Rosenthal

**Miami-Dade County Elections Department**  
**Existing voting precincts proposed for division into two equally distributed voting precincts**

BCC District	Precinct Number (Current)	Precinct Address (Current Facility)	Registered Voters (Currently)	Registered Voters (Proposed)	Municipality (Current)	Precinct Number (Proposed)	Precinct Address (Proposed Facility)	Registered Voters (Proposed)	Municipality (Proposed)	Distance between current and proposed facility
01	222	Miami Gardens Church of Christ 2255 NW 183 Street	3,559	2,195	Miami Gardens	295	North Dade Regional Library 2455 NW 183 Street	1,364	Miami Gardens	0.28 miles
01	235	Evelyn La Rock Conference Center 101 N Perviz Avenue	2,901	890	Opa Locka	296	Dr. Robert B. Ingram Elementary School 600 Ahmad Avenue	2,011	Opa Locka	0.37 miles
03	824	Phelands Presbyterian Church 10201 Bahia Drive	3,398	2,084	Cutler Bay	854	St. Timothy Lutheran Church 8601 SW 199 Street	1,314	Cutler Bay	1.84 miles
09	776	Munne Center 17250 SW 137 Avenue	5,597	2,634	Unincorporated	798	Eureka Villas Park 14301 SW 180 Street	2,963	Unincorporated	1.30 miles
09	907	Village of Homestead Audubon Club House 1851 S Canal Drive	4,056	2,034	Homestead	934	Waterstone Park 4002 N Waterstone Way	2,022	Homestead	4.19 miles
10	703	Ramblewood Condominiums 13715 SW 66 Street	3,701	2,366	Unincorporated	782	The Good Shepherd Catholic Church 14177 SW 72 Street	1,335	Unincorporated	0.98 miles
10	733	Primera Iglesia Bautista de Coral Park 7441 SW 127 Avenue	4,258	2,914	Unincorporated	784	Kendale Lakes Master Condominium Association Inc 8399 SW 137 Avenue	1,344	Unincorporated	1.99 miles
11	739	Miami-Dade County Fire Station #36 10001 Hammocks Boulevard	3,161	1,425	Unincorporated	792	Our Lady of Lourdes Church 11291 SW 142 Avenue	1,736	Unincorporated	2.49 miles
11	764	Howard Doolin Middle School 6401 SW 152 Avenue	7,304	3,522	Unincorporated	797	Miami-Dade County Fire Station #56 16250 SW 72 Street	3,782	Unincorporated	1.28 miles
11	402	Lamar Louise Curry Middle School 15750 SW 47 Street	9,543	4,723	Unincorporated	461	John A. Ferguson Senior High School 15900 SW 56 Street	4,820	Unincorporated	1.07 miles
12	322	Ben Sheppard Elementary School 5700 West 24 Avenue	3,227	1,619	Hialeah	387	Ruth Tinsman Hialeah Housing Authority 6545 West 24 Avenue	1,608	Hialeah	0.52 miles
12	349	Hialeah Gardens Community Hall 10003 NW 87 Avenue	5,016	2,124	Hialeah Gardens	388	West Hialeah Gardens Elementary School 11990 NW 92 Avenue	2,892	Hialeah Gardens	2.20 miles
12	365	Lawton Chiles Middle School 8190 NW 197 Street	4,464	2,409	Hialeah	389	Palm Springs North Elementary School 17615 NW 82 Avenue	2,055	Hialeah	1.35 miles
12	452	Eugenia B. Thomas Elementary School 5950 NW 114 Avenue	3,924	1,718	Doral	462	Ronald Reagan Senior High School 8600 NW 107 Avenue	2,206	Doral	2.60 miles
13	352	Miami Lakes Community Center 15151 NW 82 Avenue	5,127	2,667	Miami Lakes	390	Bob Graham Education Center 15901 NW 79 Avenue	2,460	Miami Lakes	0.37 miles

## **EXHIBIT B**

### **PRECINCT MAPS AND BOUNDARY DESCRIPTIONS**



# MIAMI-DADE COUNTY

## 2008 REPRECINCTING PROJECT - PRECINCT 222



6





# MIAMI-DADE COUNTY

## 2008 REPRECINCTING PROJECT - PRECINCT 235

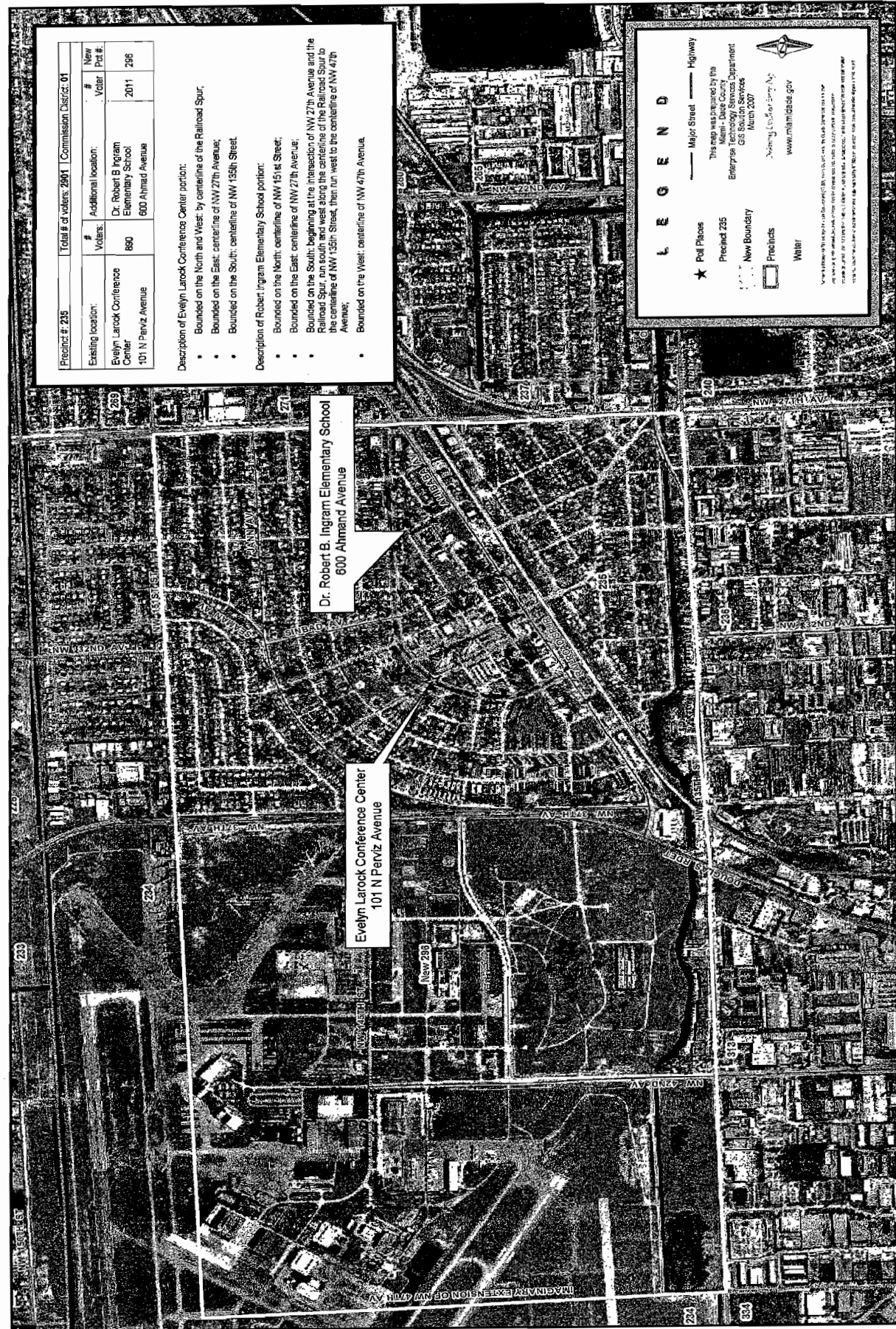



# MIAMI-DADE COUNTY

## 2008 REPRECINCTING PROJECT - PRECINCT 824

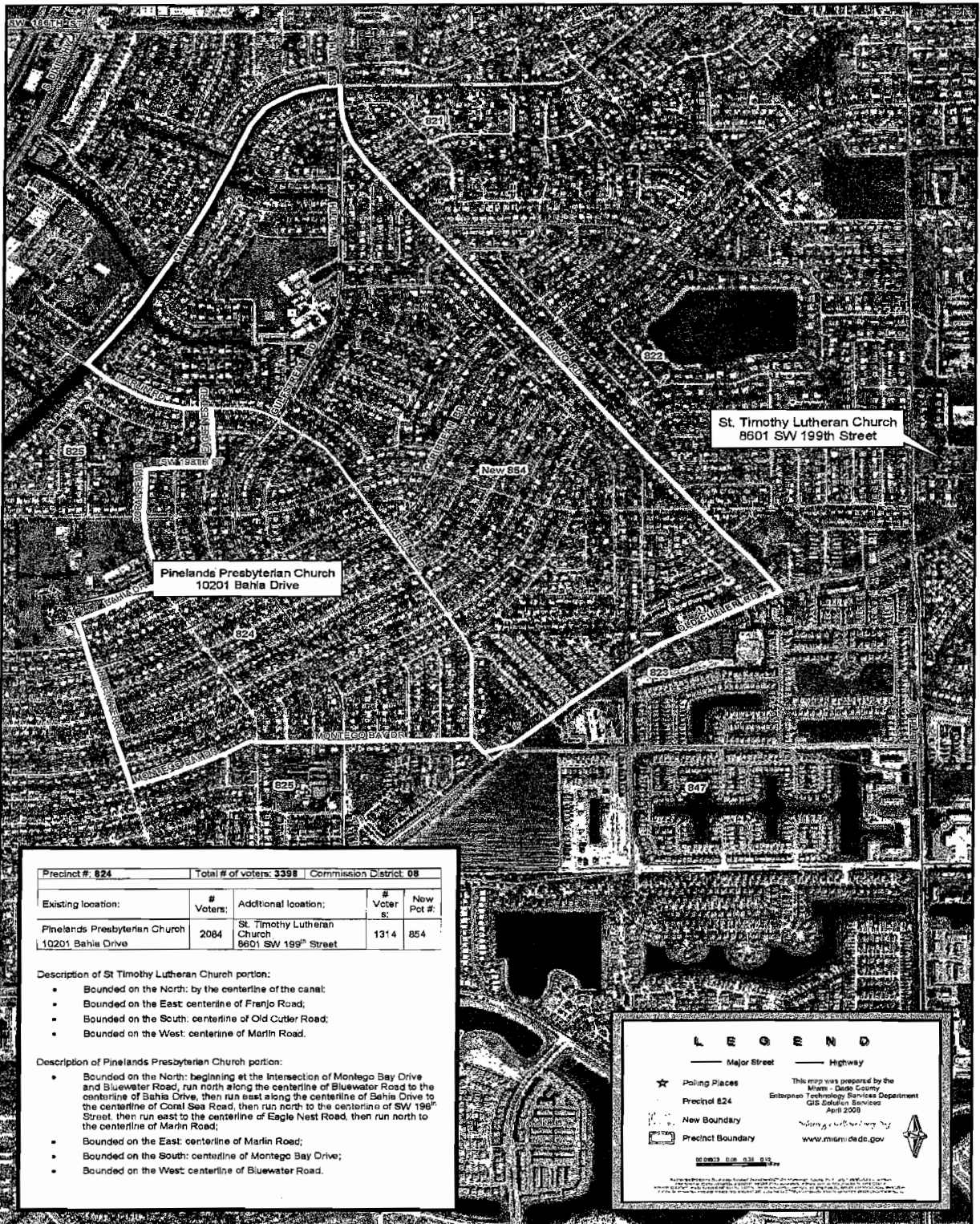

Precinct #: 824 Total # of voters: 3398 Commission District: 08

Existing location:	# Voters:	Additional location:	# Voter s:	New Pot #:
Pinelands Presbyterian Church 10201 Bahia Drive	2084	St. Timothy Lutheran Church 8601 SW 199th Street	1314	854

#### Description of St Timothy Lutheran Church portion:

- Bounded on the North: by the centerline of the canal;
- Bounded on the East: centerline of Franjo Road;
- Bounded on the South: centerline of Old Cutler Road;
- Bounded on the West: centerline of Marlin Road.

#### Description of Pinelands Presbyterian Church portion:

- Bounded on the North: beginning at the intersection of Montego Bay Drive and Bluewater Road, run north along the centerline of Bluewater Road to the centerline of Bahia Drive, then run east along the centerline of Bahia Drive to the centerline of Coral Sea Road, then run north to the centerline of SW 199th Street, then run east to the centerline of Eagle Nest Road, then run north to the centerline of Marlin Road;
- Bounded on the East: centerline of Marlin Road;
- Bounded on the South: centerline of Montego Bay Drive;
- Bounded on the West: centerline of Bluewater Road.

### LEGEND

- Major Street
  - Highway
  - ★ Polling Places
  - Precinct 824
  - New Boundary
  - Precinct Boundary
- This map was prepared by the  
Miami - Dade County  
Enterprise Technology Services Department  
GIS Solutions Services  
April 2008  
www.miamidade.gov

10/08/08 08:00:00





Precinct #: 776		Total # of voters: 5597		Commission District: 08	
Existing location:		# Voters:	Additional location:	# Voters:	New Pct #:
Munne Center 17250 SW 137th Avenue		2634	Eureka Villas Park 14301 SW 180th Street	2963	798

Description of Munne Center portion:

- Bounded on the North: centerline of SW 152nd Street;
- Bounded on the East: centerline of SW 137th Avenue;
- Bounded on the South and West: by the Black Creek Canal.

Description of Eureka Villas Park portion:

- Bounded on the North: by the S.C.L. Railroad;
- Bounded on the East: beginning at the intersection of the S.C.L. Railroad and the Black Creek Canal, run south and east to the centerline of the SW 137th Avenue, then run north to the centerline of SW 176th Street, then run east to the centerline of SW 134th Avenue, then run south to the centerline of SW 184th Street;
- Bounded on the South: centerline of SW 184th Street;
- Bounded on the West: centerline of SW 147th Avenue;

LEGEND

- Major Street
- Highway
- ★ Polling Places
- Precinct 776
- New Boundary
- Precinct Boundary

This map was prepared by the  
Miami-Dade County  
Enterprise Technology Services Department  
GIS Solutions Services  
April 2008

For more information, visit  
[www.miamidade.gov](http://www.miamidade.gov)



0 0.5 1.0 Miles

This map is a digital representation of the 2008 Precinct Map. It is not a legal document. The map is subject to change without notice. The map is not to be used for any purpose other than the 2008 Precinct Map. The map is not to be used for any purpose other than the 2008 Precinct Map.



Proposed # 907	Total # of voters 4056	Commission District: 89
Existing location:	# Voters	Additional location:
Village of Homestead Auction Club House 1651 S Cayd Drive	2014	Waterstone Park 4022 N Waterstone way
		2022 934

[illegible]





# MIAMI-DADE COUNTY

## 2008 REPRECINCTING PROJECT - PRECINCT 703

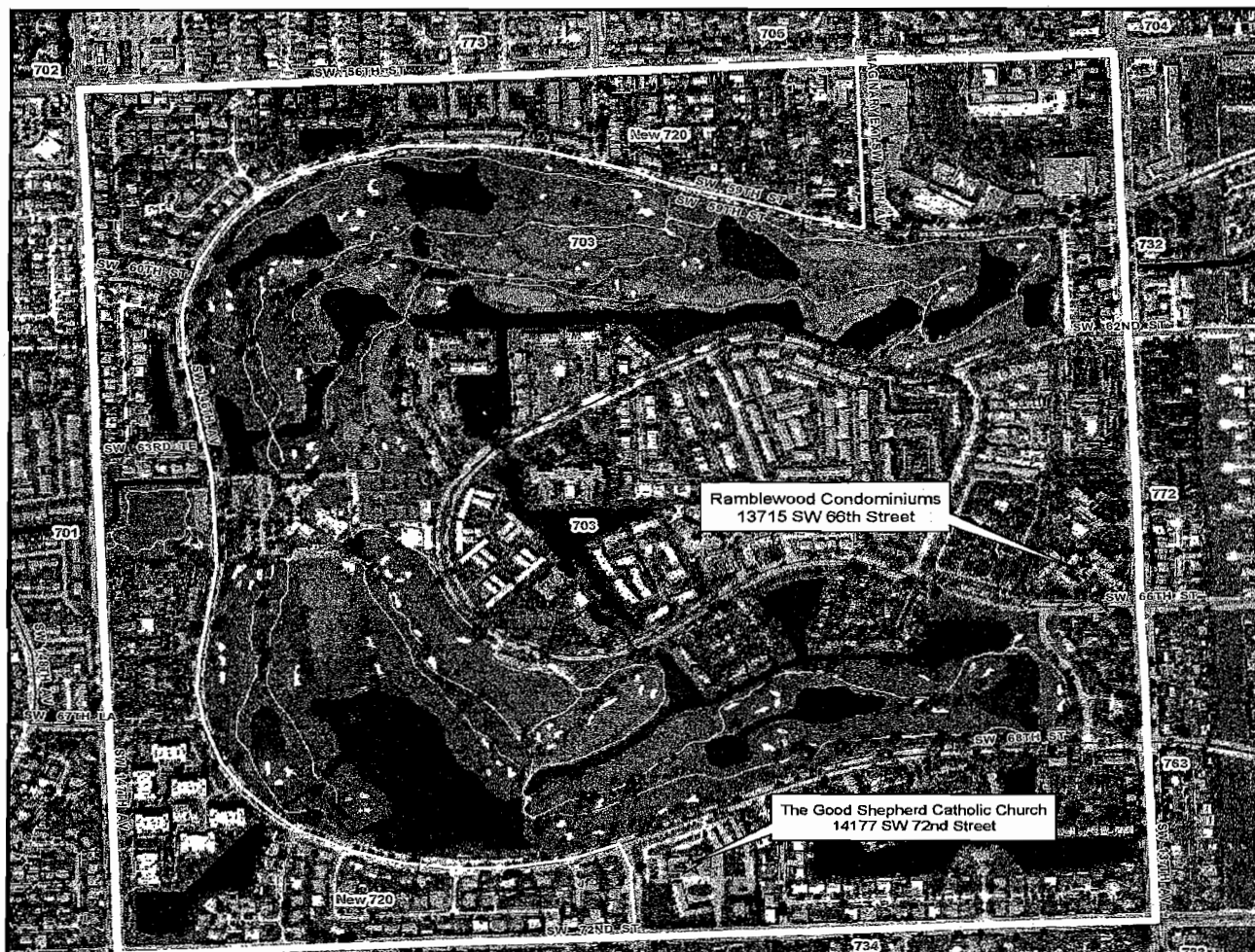

Precinct #: 703		Total # of voters: 3701		Commission District: 10	
Existing location:	# Voters:	Additional location:	# Voters:	New Pct #:	
Ramblewood Condominiums 13715 SW 66 <sup>th</sup> Street	2366	The Good Shepherd Catholic Church 14177 SW 72 <sup>nd</sup> Street	1335	782	

### Description of Ramblewood Condominiums portion:

- Bounded on the North: centerline of SW 56<sup>th</sup> Street;
- Bounded on the East: beginning at the intersection of SW 56<sup>th</sup> Street and SW 137<sup>th</sup> Avenue, run south along the centerline of SW 137<sup>th</sup> to the centerline of SW 72<sup>nd</sup> Street then run west to the centerline of SW 142<sup>nd</sup> Avenue, then run north to the centerline of SW 68<sup>th</sup> Street/Kendale Lakes Drive;
- Bounded on the South and West: beginning at the intersection of SW 68<sup>th</sup> Street/Kendale Lakes Drive and SW 142<sup>nd</sup> Avenue, run west, north, and east along the golf course property to the centerline of the imaginary extension of SW 140<sup>th</sup> Avenue located west of the Miller Square Shoppes, then run north to the centerline of SW 56<sup>th</sup> Street.

### Description of Good Shepherd Catholic Church portion:

- Bounded on the North: centerline of SW 56<sup>th</sup> Street;
- Bounded on the East: beginning at the intersection of SW 56<sup>th</sup> Street and the western boundary of the Miller Square Shoppes located at the imaginary extension of SW 140<sup>th</sup> Avenue, run south along the imaginary extension of SW 140<sup>th</sup> Avenue to the centerline of SW 59<sup>th</sup> Street, then run west, south, and east along the golf course property to the centerline of SW 142<sup>nd</sup> Avenue, then run south to the centerline of SW 72<sup>nd</sup> Street;
- Bounded on the South: centerline of SW 72<sup>nd</sup> Street;
- Bounded on the West: centerline of SW 147<sup>th</sup> Avenue.

### LEGEND

- Major Street
  - Highway
  - ★ Polling Places
  - Precinct 703
  - New Boundary
  - Precinct Boundary
- This map was prepared by the  
Miami-Dade County  
Enterprise Technology Services Department  
GIS Station Services  
April 2008  
www.miamidade.gov
- 14

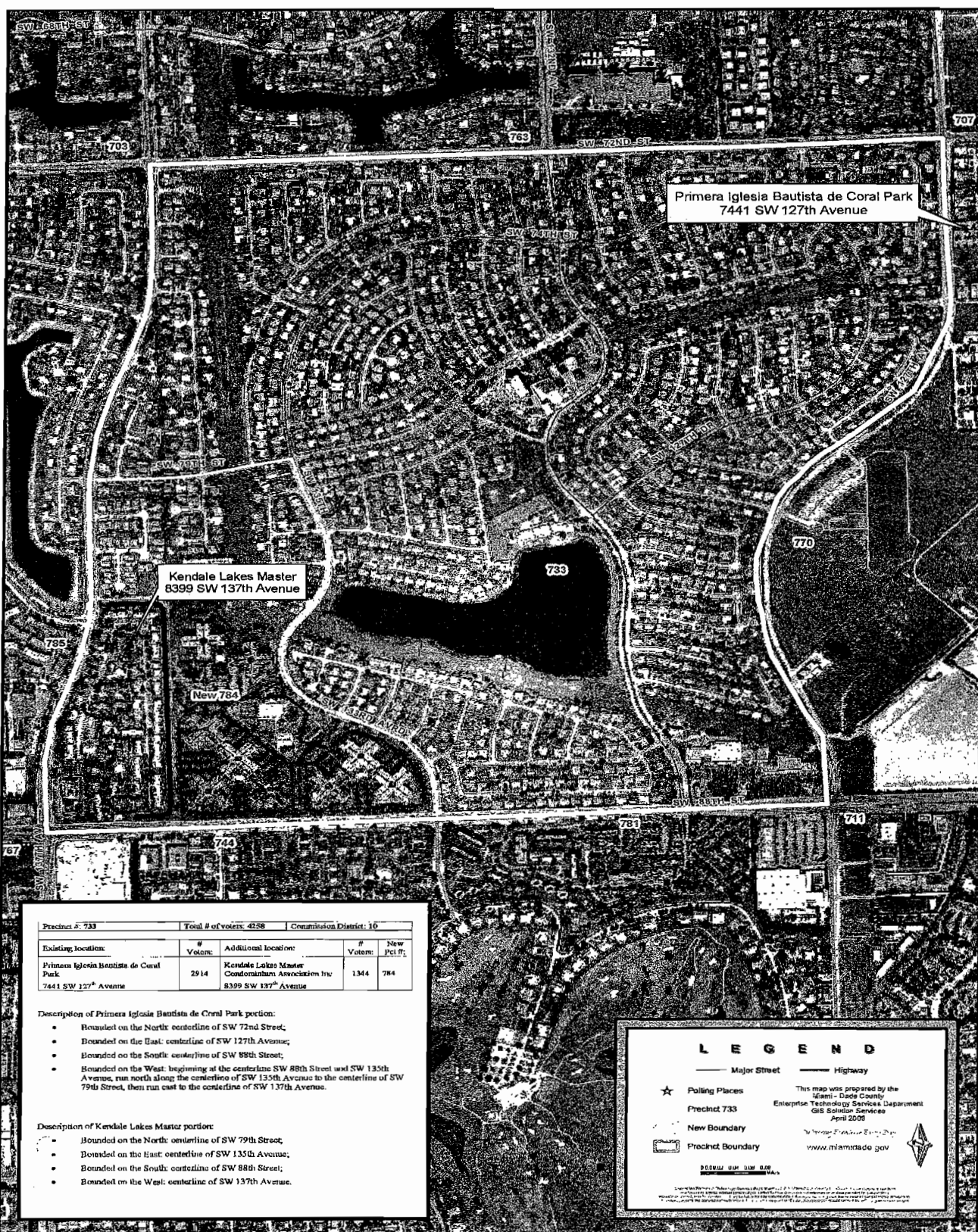

15





# MIAMI-DADE COUNTY

## 2008 REPRECINCTING PROJECT - PRECINCT 739



Precinct #: 739	Total # of voters: 3161	Commission District: 11		
Existing location:	# Voters:	Additional location:	# Voters:	New Pot #:
Miami-Dade County Fire Station #36 10001 Hammocks Boulevard	1425	Our Lady of Lourdes Church 11291 SW 142 <sup>nd</sup> Avenue	1736	792

#### Description of Our Lady of Lourdes Church portion:

- Bounded on the North: centerline of SW 104<sup>th</sup> Street;
- Bounded on the East: centerline of SW 137<sup>th</sup> Avenue;
- Bounded on the South: centerline of SW 120<sup>th</sup> Street
- Bounded on the West: centerline of SW 142<sup>nd</sup> Avenue.

#### Description of Hammocks Fire Station #36 portion:

- Bounded on the North: centerline of SW 104<sup>th</sup> Street;
- Bounded on the East: centerline of SW 142<sup>nd</sup> Avenue
- Bounded on the South: centerline of SW 112<sup>th</sup> Street;
- Bounded on the West: centerline of SW 147<sup>th</sup> Avenue;

#### LEGEND

- Major Street
  - Highway
  - ★ Polling Places
  - Precinct 739
  - New Boundary
  - Precinct Boundary
- This map was prepared by the  
Miami - Dade County  
Enterprise Technology Services Department  
GIS Solution Services  
April 2008
- Printing: Enterprise Technology Services  
www.miamidade.gov





# MIAMI-DADE COUNTY

2008 REPRECINCTING PROJECT - PRECINCT 764

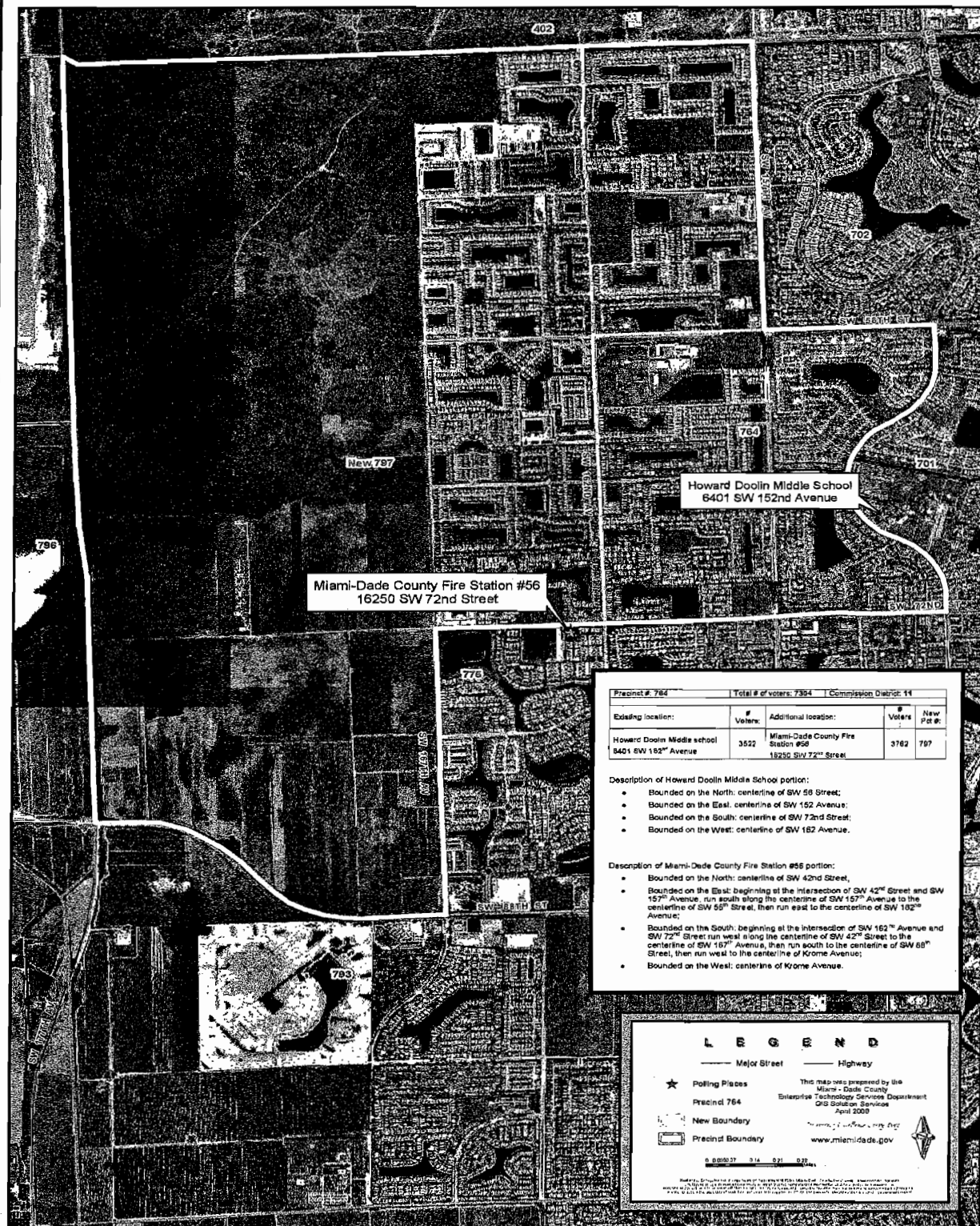







# MIAMI-DADE COUNTY

## 2008 REPRECINCTING PROJECT - PRECINCT 322



61

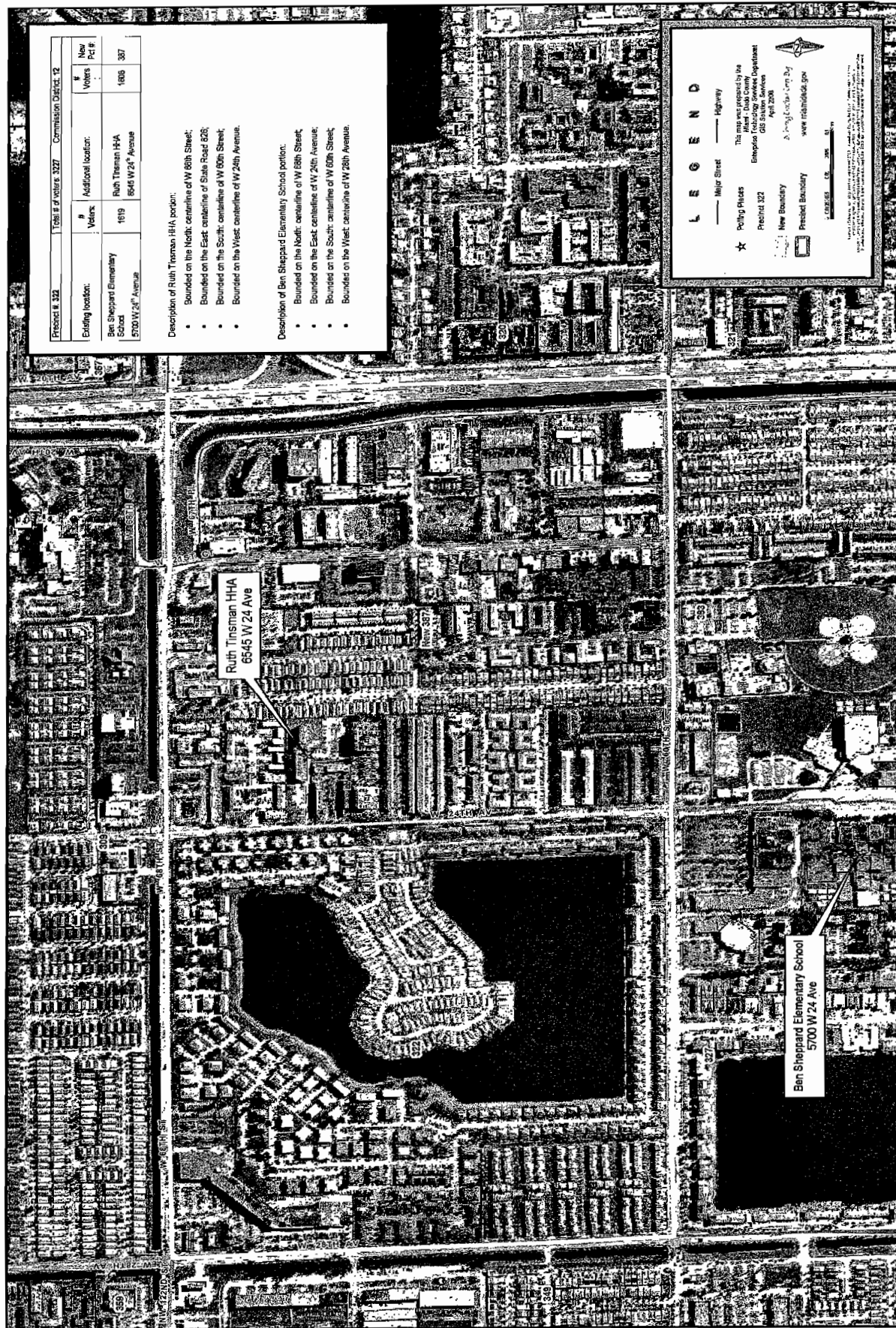



# MIAMI-DADE COUNTY

2008 REPRECINCTING PROJECT - PRECINCT 349

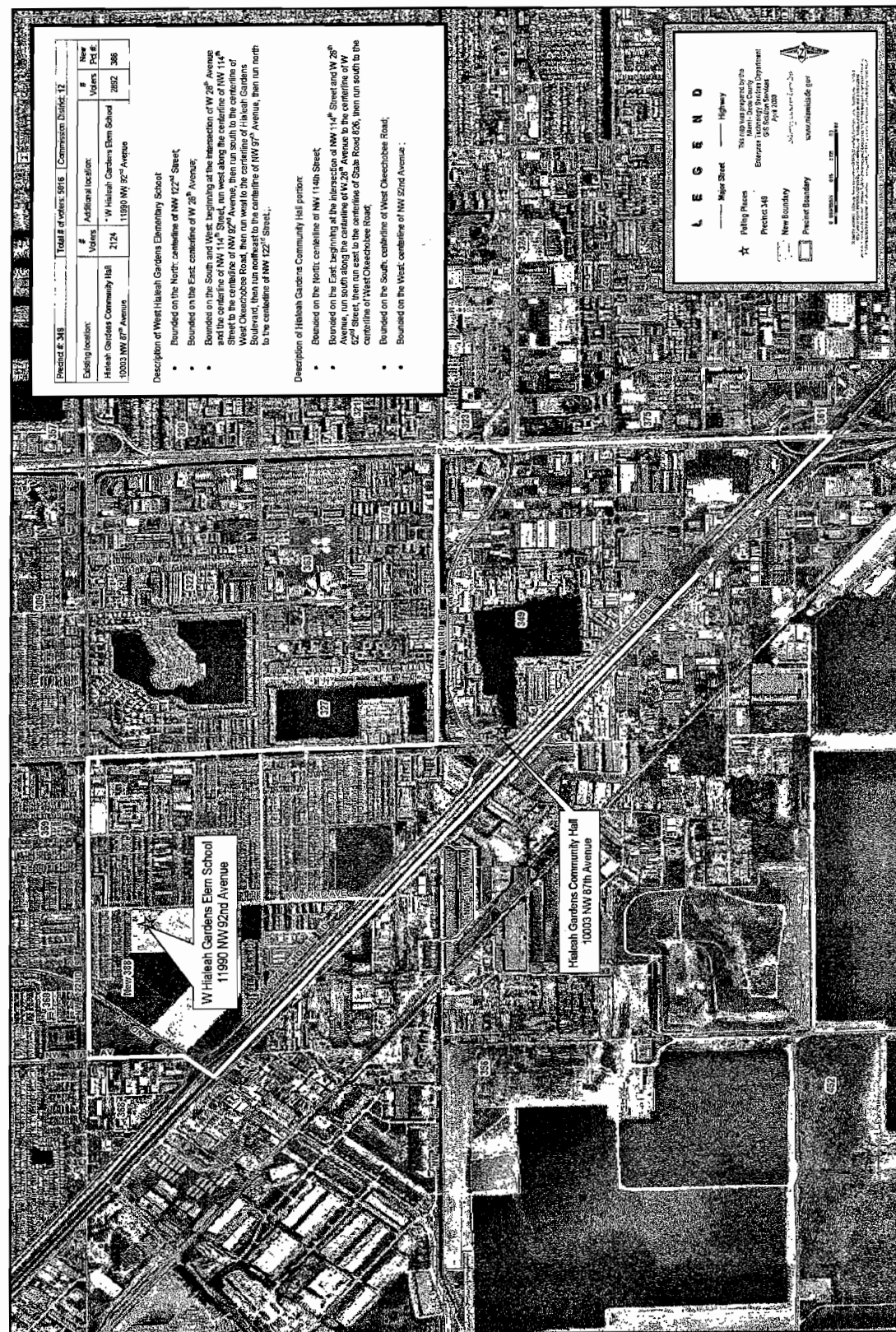





# MIAMI-DADE COUNTY

## 2008 REPRECINCTING PROJECT - PRECINCT 365

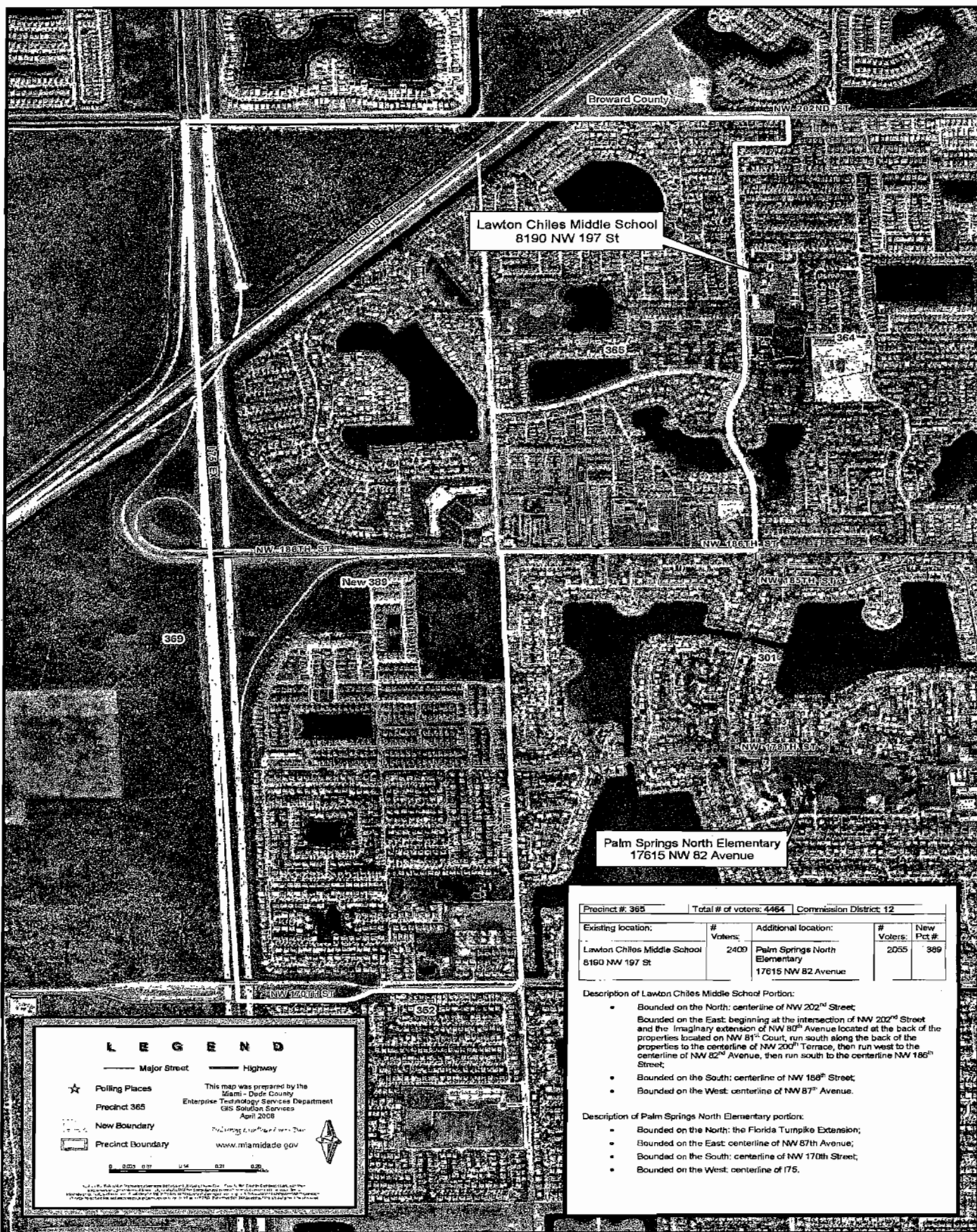

**LEGEND**

— Major Street — Highway

★ Polling Places

Precinct 365

New Boundary

Precinct Boundary

This map was prepared by the Miami-Dade County Enterprise Technology Services Department April 2008

For more information visit [www.miamidade.gov](http://www.miamidade.gov)

Scale: 0 0.25 0.5 1.0 Miles

Precinct # 365		Total # of voters: 4464	Commission District: 12	
Existing location:	# Voters:	Additional location:	# Voters:	New Pct #
Lawton Chiles Middle School 8190 NW 197 St	2409	Palm Springs North Elementary 17615 NW 82 Avenue	2055	369

- Description of Lawton Chiles Middle School Portion:
- Bounded on the North: centerline of NW 202<sup>nd</sup> Street
  - Bounded on the East: beginning at the intersection of NW 202<sup>nd</sup> Street and the imaginary extension of NW 80<sup>th</sup> Avenue located at the back of the properties located on NW 81<sup>st</sup> Court, run south along the back of the properties to the centerline of NW 200<sup>th</sup> Terrace, then run west to the centerline of NW 82<sup>nd</sup> Avenue, then run south to the centerline NW 186<sup>th</sup> Street.
  - Bounded on the South: centerline of NW 186<sup>th</sup> Street
  - Bounded on the West: centerline of NW 87<sup>th</sup> Avenue.
- Description of Palm Springs North Elementary portion:
- Bounded on the North: the Florida Turnpike Extension;
  - Bounded on the East: centerline of NW 87<sup>th</sup> Avenue;
  - Bounded on the South: centerline of NW 170<sup>th</sup> Street;
  - Bounded on the West: centerline of 175.

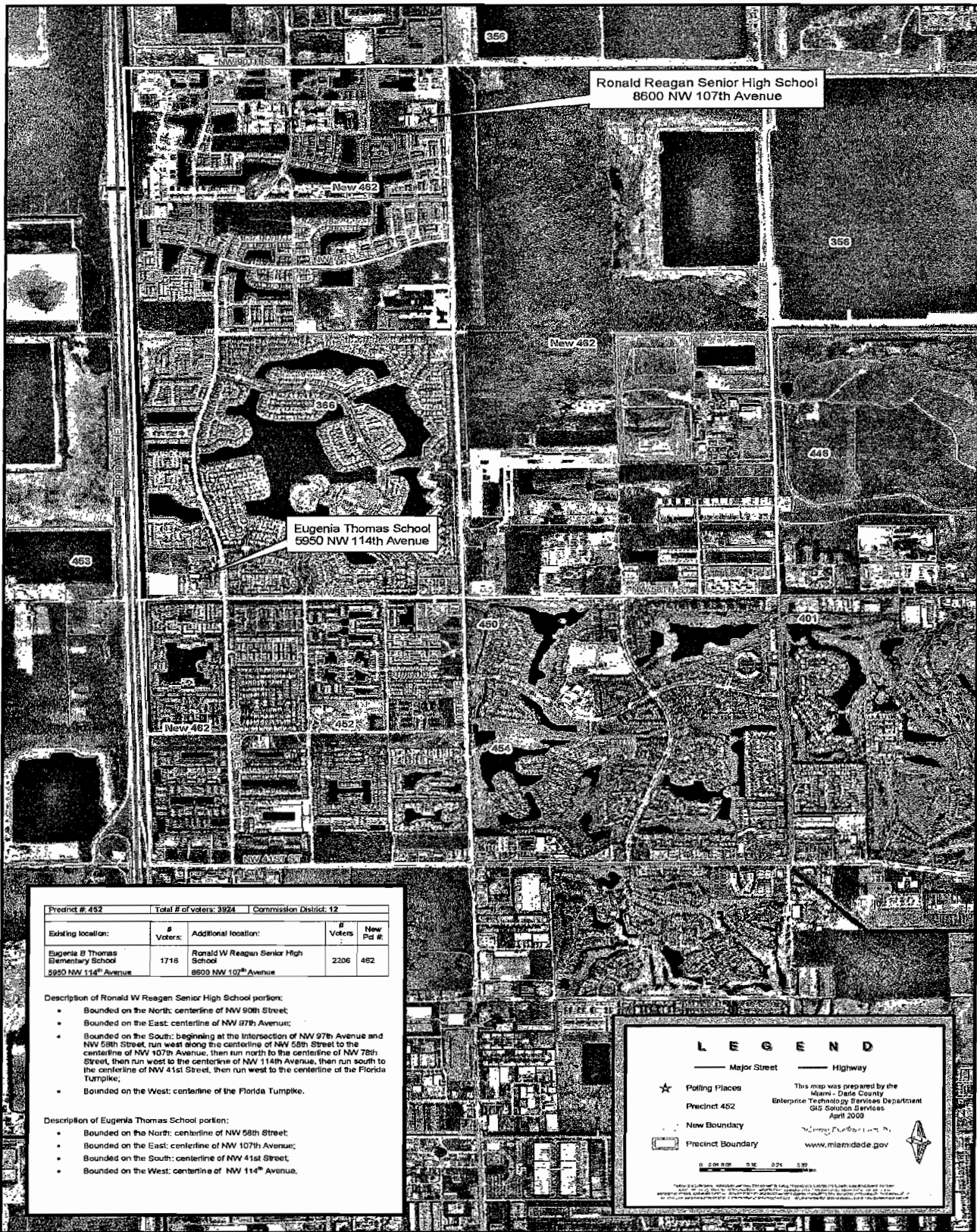

Precinct # 452		Total # of voters: 3924	Commission District: 12	
Existing location:	# Voters:	Additional location:	# Voters:	New Pd #:
Eugenia B Thomas Elementary School 5950 NW 114th Avenue	1718	Ronald W Reagan Senior High School 8600 NW 107th Avenue	2206	452

Description of Ronald W Reagan Senior High School portion:

- Bounded on the North: centerline of NW 90th Street;
- Bounded on the East: centerline of NW 97th Avenue;
- Bounded on the South: beginning at the intersection of NW 97th Avenue and NW 58th Street, run west along the centerline of NW 58th Street to the centerline of NW 107th Avenue, then run north to the centerline of NW 78th Street, then run west to the centerline of NW 114th Avenue, then run south to the centerline of NW 41st Street, then run west to the centerline of the Florida Turnpike;
- Bounded on the West: centerline of the Florida Turnpike.

Description of Eugenia Thomas School portion:

- Bounded on the North: centerline of NW 58th Street;
- Bounded on the East: centerline of NW 107th Avenue;
- Bounded on the South: centerline of NW 41st Street;
- Bounded on the West: centerline of NW 114th Avenue.

LEGEND

Major Street Highway

★ Polling Places

Precinct 452

New Boundary

Precinct Boundary

This map was prepared by the  
Miami - Dade County  
Enterprise Technology Services Department  
GIS Solution Services  
April 2008

www.miamidade.gov



0 0.25 0.5 1.0 Miles



